

APPENDIX



CONTAMINATION OVERVIEW STUDY

Contamination Overview Study

Arterial Roads Within Highway 427 Industrial Secondary Plan
Area (Area 47) – Environmental Assessment Study
Brampton, Ontario
Project No. TP115086

Prepared for:

City of Brampton
Region of Peel

September 2020



Wood Environment & Infrastructure Solutions,
a Division of Wood Canada Limited
210 Colonnade Road, Unit 300
Ottawa, Ontario K2E 7L5
Canada
T: 613-727-0658
www.woodplc.com

16 September 2020

Reference No. TP115086

Ms. Sonya Bubas, MCIP, RPP, Project Manager
Region of Peel, Infrastructure Programming & Studies
10 Peel Centre Dr., Suite B, 4th Floor
Brampton, ON
L6T 4B9

Mr. Mario Goolsarran, P.Eng., PMP
City of Brampton
1975 Williams Parkway
Brampton, Ontario
L6S 6E5

VIA EMAIL

Attention:

Dear Ms. Bubas & Mr. Goolsarran;

**RE: Contamination Overview Study
Arterial Roads Within Highway 427 Industrial Secondary Plan Area (Area 47) – Environmental
Assessment Study
Brampton, Ontario**

Please find enclosed one (1) electronic copy, in PDF format, of our final report entitled "Contamination Overview Study, Arterial Roads Within Highway 427 Industrial Secondary Plan Area (Area 47) – Environmental Assessment Study , Brampton, Ontario."

We thank you for entrusting us with this assignment and look forward to future opportunities with your firm. In the meantime, should you have any questions or require any additional information, please do not hesitate to contact the undersigned.

Sincerely,

**Wood Environment & Infrastructure Solutions,
A Division of Wood Canada Limited**

Sarah Doiron, B.Sc., EP
Environmental Scientist

Ian A. Powell, B.E.S., P.Geo., QP_{ESA}
Senior Environmental Geoscientist



Contamination Overview Study

Arterial Roads Within Highway 427 Industrial Secondary Plan Area (Area 47)
– Environmental Assessment Study

Brampton, Ontario

Project No. TP115086

Prepared for:

Region of Peel
City of Brampton

Prepared by:

Wood Environment & Infrastructure Solutions

A Division of Wood Canada Limited

50 Vogell Road, Units 3 & 4
Richmond Hill, Ontario L4B 3K6
Canada
September 2020

Copyright and non-disclosure notice

The contents and layout of this report are subject to copyright owned by Wood (© Wood Environment & Infrastructure Solutions, A Division of Wood Canada Limited) save to the extent that copyright has been legally assigned by us to another party or is used by Wood under license. To the extent that we own the copyright in this report, it may not be copied or used without our prior written agreement for any purpose other than the purpose indicated in this report. The methodology (if any) contained in this report is provided to you in confidence and must not be disclosed or copied to third parties without the prior written agreement of Wood. Disclosure of that information may constitute an actionable breach of confidence or may otherwise prejudice our commercial interests. Any third party who obtains access to this report by any means will, in any event, be subject to the Third Party Disclaimer set out below.

Third-party disclaimer

Any disclosure of this report to a third party is subject to this disclaimer. The report was prepared by Wood at the instruction of, and for use by, our client named on the front of the report. It does not in any way constitute advice to any third party who is able to access it by any means. Wood excludes to the fullest extent lawfully permitted all liability whatsoever for any loss or damage howsoever arising from reliance on the contents of this report. We do not, however, exclude our liability (if any) for personal injury or death resulting from our negligence, for fraud or any other matter in relation to which we cannot legally exclude liability.



Executive Summary

Wood Environment & Infrastructure Solutions, a Division of Wood Canada Limited (“Wood”), was retained by The Corporation of the City of Brampton (“City of Brampton”) and the Region of Peel (“Peel”) to conduct a Contamination Overview Study (COS) of Arterial Roads within the Highway 427 Industrial Secondary Plan Area (Area 47) located in Brampton, Ontario (the “Site”). This COS was carried out in accordance with the Terms of Reference provided in Wood’s proposal / work agreement dated 15 May 2015.

The objective of this COS is to identify and review properties/areas within the Site and Study Area with actual or potential site contamination that may impact the development of the Study Area and to identify appropriate future environmental work and mitigation measures to be implemented during preliminary design, detail design, and construction phases of the Project. The City of Brampton and the Region of Peel retained Wood to provide an evaluation of known and possible environmental issues within the Study Area as part of a Class Environmental Assessment (EA) Project.

The Study Area consists of the Site (Secondary Plan Area 47) and a 250 metre (m) buffer zone surrounding the Site, using the Site centre as the demarcation point. The land use within the Study Area is primarily rural, including residential developments, agricultural lands, and green spaces. Some industrial properties are located in the Study Area along Regional Road 50.

Wood reviewed available environmental databases and aerial photographs and conducted a drive-by windshield survey to analyze and identify known or potentially contaminating areas. The COS involved a records review, a site reconnaissance, interpretation and assessment of collected data and compilation of the information into a written report, but it did not include property specific inspections or interviews with property owners or occupants.

Based on the records review and site visit, a total of thirty-six (36) properties were identified as having a “high” potential for environmental contamination, ten (10) parcels were identified as having “medium” potential for environmental contamination, and thirteen (13) significant spill locations were identified within the Site. The ratings of the properties and the spill locations are presented graphically in Figure 2.

As a minimum, further environmental studies/investigations of those high potential properties that may be directly impacted by road construction, staging, or lay-down areas would be recommended to confirm the environmental conditions of such lands in support of both property acquisition, environmental due diligence, construction, and management of excess materials. These may include Phase One Environmental Site Assessments (ESAs), and Phase Two ESAs. If contamination is identified, mitigation measures will need to be developed and implemented, which may include environmental remediation and/or risk assessment. Further investigation is required during the Cadetta Road detailed design, as this area of the Site was not assessed during this investigation.

NOTE: The Executive Summary highlights the key points of the COS only. For complete information and findings, as well as the limitations, the reader should examine the complete report.

Table of Contents

	Page
1.0 Introduction	1
1.1 Scope of Work.....	2
1.2 Methodology.....	2
2.0 Study Area and Site Description	3
2.1 Location and Study Area Limits.....	3
2.2 Physical Setting, Topography, and Drainage.....	3
2.3 Geology and Hydrogeology.....	3
2.4 Significant Natural Features and Site Sensitivity.....	4
3.0 Records Review	5
3.1 Aerial Photographs.....	5
3.2 Previous Environmental Site Assessments and Geotechnical Reports.....	6
3.3 Regulatory Agency Files and Database Review.....	6
3.4 Environmental Risk Information Services Database Report.....	7
3.5 MECP Well Records.....	8
4.0 Study Area Reconnaissance	9
4.1 Drive-By Windshield Survey.....	9
5.0 Key Findings	10
6.0 Conclusions and Recommendations	22
7.0 Closure	23
8.0 References	25

List of Appendices

Appendix A	Aerial Photographs
Appendix B	ERIS Report
Appendix C	Site Photographs
Appendix D	Limitations

List of Tables

Table 1.	Site Geology
Table 2.	Aerial Photographs
Table 3.	Regulatory and Database Information
Table 4.	Properties with High Potential for Contamination
Table 5.	Properties for Medium Potential for Contamination
Table 6.	Significant Spill Locations

List of Figures (in order after report)

Figure 1.	Study Area Location Map
Figure 2.	Contamination Potential Ratings

Acronyms

APEC	Area of Potential Environmental Concern
COS	Contamination Overview Study
ERIS	Environmental Risk Information Services Ltd.
ESA	Environmental Site Assessment
MECP	Ministry of the Environment, Conservation, and Parks
MNRF	Ministry of Natural Resources and Forestry

1.0 Introduction

Wood Environment & Infrastructure Solutions, a Division of Wood Canada Limited (“Wood”), was retained by The Corporation of the City of Brampton (“City of Brampton”) and the Region of Peel (“Peel”) to conduct a Contamination Overview Study (COS) of Arterial Roads within the Highway 427 Industrial Secondary Plan Area (Area 47) located in Brampton, Ontario. The City of Brampton and Region of Peel retained Wood to provide an evaluation of known and possible environmental issues within the Study Area as part of a Class Environmental Assessment (EA) Project.

The Region of Peel (Region) and City of Brampton (City) have initiated two Schedule ‘C’ Municipal Class Environmental Assessment (Class EA) Study for Arterial Roads within Highway 427 Industrial Secondary Plan Area (Area 47) to consider a wide range of options for transportation improvements to satisfy future capacity needs. This Study will consider development and commuter demands with Area 47 through provision of new and expansion of existing, arterial roadways. Due to the complexity of the Study Area and related roadway improvements, the Class EA is divided into two parts, as illustrated in Figure 1-1; Part ‘A’ is being undertaken by the Region and Part ‘B’ is being undertaken by the City of Brampton (City). The COS includes Part A and Part B.

The roadways within Part ‘A’ will be owned and operated by the Region and will include the following:

- Arterial A2 – a new six (6) lane north-south roadway that connects Major Mackenzie Drive to Mayfield Road; and
- Coleraine Drive – an existing roadway which will be widened to four (4) lanes and be upgraded to include curb and gutter and multi-use pathways.

The roadways within Part ‘B’ will be owned and operated by the City and will include the following:

- Countryside Drive - an existing roadway which will be widened to four (4) lanes and be upgraded to include curb and gutter and multi-use pathways;
- Clarkway Drive – an existing roadway which will have portions widened to four (4) lanes and upgraded to include storm sewers, sidewalks and cycle lanes; and
- East-West Arterial – a new four (4) lane roadway connecting The Gore Road to Arterial A2.

The City of Brampton is projecting significant growth in the Area 47 area. In order to service this growth, new infrastructure is required to address capacity needs of planned growth and the objectives of protecting established communities and businesses. The study will examine the need and feasibility for new roadway(s) and improvements to existing arterials to address short-term and long-term issues related to planned future growth, including operational, geometric, capacity, structural and drainage issues for the horizon year of 2031. In order to best address the deficiencies within Area 47, a number of road improvement alternatives are being examined as part of the study, including a future north-south transportation corridor, as well as widening of the roadway, cross-section and intersection improvements, and enhanced traffic control. In addition, the impact of such improvements on the social and natural environment will be explored.

Wood Environment & Infrastructure Solutions, a Division of Wood Canada Limited (Wood), was retained by the Region and City to complete both Part A and Part B studies. The limits of the COS are presented in Figure 1 and referred to as the Site.

1.1 Scope of Work

This COS was carried out in accordance with the Terms of Reference as provided in Wood proposal / work agreement dated 15 May 2015. The scope of work consisted of the following tasks:

- Reviewing the historical occupancy of the Site, using available archived and relevant aerial photographs;
- Conducting a drive-by Site reconnaissance of the Site and Study Area, conducted on 5 May 2020;
- Obtaining a complete EcoLog Environmental Risk Information Services Ltd. (ERIS) report for the Site and surrounding 250 m radius of the centre of the Site; and
- Preparing a report of our findings.

A COS involves ranking multiple properties for potential of contamination, which differs from a Phase One Environmental Site Assessment (ESA). A Phase One ESA only focuses on one property, and involves a records review, interview with a site contact, as well as a site reconnaissance to identify potentially contaminating activities (PCAs) that result in areas of potential environmental concern (APECs) on the Site. A COS is intended as a more high-level study of a larger area and does not include interviews or an on-foot site reconnaissance. A COS does include a windshield survey of the Study Area.

1.2 Methodology

Wood reviewed and analyzed available data to evaluate the relative potential for, or severity of contamination on properties within the Site, by giving a rating of “high”, or “medium” or “low” potential for contamination.

Property rating rationale is outlined below:

High Potential Properties

- Properties where land uses consist of historical orchards, current or historical waste disposal sites, waste transfer sites, industrial operations, dry cleaners, vehicle and/or equipment repair, automobile wrecking/salvage yards, or fuel service stations.
- Properties with transformers, potential presence of fill material of unknown quality, and properties where significant spills (large quantities of materials containing known contaminants) have occurred.
- Any other properties identified with Potentially Contaminating Activities (PCAs), as per Table 2, Schedule D of Ontario Regulation 153/04 (O.Reg.153/04).

Medium Potential Properties

- Properties with potential lesser pesticide and herbicide use, such as nurseries, golf courses, and landscaping companies.
- Properties with vehicle and equipment storage, due to potential leaks of vehicle fluids. Properties with commercial and institutional use, such as churches, schools, and community buildings due to potential presence of electrical, hydraulic, or diesel equipment. These properties also have the potential for salt application for de-icing purposes in parking lots, unless specific sources of information suggest they have a high or low potential.

Low Potential Properties

- Properties where land uses consist of open space, residential, or agricultural areas that are not suspected of using or generating chemical compounds harmful to the environment or human health.

2.0 Study Area and Site Description

2.1 Location and Study Area Limits

The Study Area is located in the Region of Peel. The Site is bound by Mayfield Road to the north, Castlemore Road to the south, Regional Road 50 to the east, and the Gore Road to the west. The Study Area includes the Site, plus a 250 m buffer zone surrounding the Site.

2.2 Physical Setting, Topography, and Drainage

According to the Physiography of Southern Ontario (Chapman and Putnam, 1984) and “Map 2226 – Physiography of Southcentral Ontario” (Ontario Ministry of Natural Resources, 1972) the Study Area is located within the Bevelled Till Plains region.

According to topographic map for the Study Area (<https://atlas.gc.ca/toporama/en/index.html>) the topography of the Study Area is undulating in nature, with a downward slope from the northwest to the southeast. The elevations in the Study Area range from 226 meters above sea level (masl) (northern portion of the Study Area, near Mayfield Road), to 209 masl (southern portion of the Study Area, near Regional Road 50).

The Study Area is within the Humber River watershed, that generally flows southerly and eventually drains into Lake Ontario. Several unnamed tributaries flow southeast through the Study Area.

2.3 Geology and Hydrogeology

According to the Quaternary Geology of Ontario, Southern Sheet (Ontario Geological Survey, Map 2556) the geology of in the Study Area consists of Halton Till (Ontario-Erie Lobe), which is comprised of predominantly silt to silty clay. According to the Geological Highway Map (Ontario Geological Survey, Map 2441), underlying the overburden deposits is grey shale with Limestone interbeds in the Georgian Bay formation.

Table 1 below outlines the anticipated geology within the Study Area. Estimated depth to bedrock was obtained from ERIS borehole and well records.

Table 1. Site Geology

Site Area	Overburden Geology	Bedrock Geology	Estimated Depth to Bedrock (m)
Clarkway Drive/ Castlemore Road	Fine-textured glaciolacustrine deposits of silt and clay, minor sand and gravel Interbedded silt and clay and gritty, pebbly flow till and rainout deposits	Shale and limestone of the Georgian Bay Formation	20
Clarkway Drive/ Countryside Drive	Modern alluvial deposits of clay, silt, sand, gravel, may contain organic remains	Shale and limestone of the Georgian Bay Formation	11
Mayfield Road/ Arterial A2	Clay to silt-textured till (derived from glaciolacustrine deposits or shale)	Shale and limestone of the Georgian Bay Formation	13

Site Area	Overburden Geology	Bedrock Geology	Estimated Depth to Bedrock (m)
Countryside Drive/ Highway 50	Fine-textured glaciolacustrine deposits of silt and clay, minor sand and gravel Interbedded silt and clay and gritty, pebbly flow till and rainout deposits	Shale and limestone of the Georgian Bay Formation	41
Major Mackenzie Drive/Highway 50	Fine-textured glaciolacustrine deposits of silt and clay, minor sand and gravel Interbedded silt and clay and gritty, pebbly flow till and rainout deposits	Shale and limestone of the Georgian Bay Formation	26.5

2.4 Significant Natural Features and Site Sensitivity

Based on the Ministry of Natural Resources and Forestry (MNRF) Natural Heritage Mapping, the Study Area is not located in an Area of Natural or Scientific Interest (ANSI).



3.0 Records Review

The historical occupancy of the Site and the surrounding properties was reviewed using reasonably available public information.

3.1 Aerial Photographs

Aerial photographs were obtained from the ERIS, for the following years: 1951, 1960, 1974, and 1988, and from Google Earth Pro for the following years: 2004, 2013, and 2019. Aerial photographs are depicted in Appendix A. The following significant information was inferred from the aerial photographs reviewed concerning the Site and its surrounding properties:

Table 2. Aerial Photographs

Date Scale	Site	Study Area
1951 1: 40,309	<p>Major roadways bounding the Site are visible, including Mayfield Road to the north, Castlemore Road to the south, the Gore Road to the west, and Highway 50 to the east.</p> <p>The majority of the Site consists of agricultural land. A possible orchard was located at the northeast corner of Castlemore Road and Clarkway Drive.</p> <p>Two (2) tributaries oriented in the southeast direction are visible in the centre of the Study Area.</p>	Properties in the Study Area are primarily agricultural. Cold Creek Road is visible east of the Site.
1960 1: 40,290	Additional barns and residential properties are visible on the agricultural properties. The orchard visible in the 1951 aerial photographs is no longer present.	Additional residential and agricultural properties are visible in the Study Area.
1974 1: 40,290	No major changes were noted in the 1960 aerial photograph.	No major changes were noted in the 1960 aerial photograph.
1988 1: 40,290	Seven (7) rectangular buildings, likely of commercial or industrial use, are visible in the eastern portion of the Site, from Highway 50. Additional residential properties are present on Clarkway Drive.	<p>A residential subdivision is visible west of the Site, and north of Countryside Drive.</p> <p>No other major changes were noted in the Study Area.</p>
2004 Scale Unknown	<p>The area of commercial and/or industrial use from Highway 50 has expanded. Equipment and tractor trailers are visible around the buildings.</p> <p>An additional commercial and/or industrial property is present in between Coleraine Drive and Highway 50.</p> <p>The rest of the Site is still generally comprised of residential and agricultural properties.</p>	<p>Additional residential subdivisions are visible west of the Gore Road.</p> <p>Commercial warehouses are visible east of the Site, on the east side of Highway 50.</p>



2013 Scale Unknown	No major changes were noted from the 2004 aerial photograph.	Residential subdivisions are visible south of Castlemore Road.
2019 Scale Unknown	No major changes were noted from the 2013 aerial photograph.	No major changes were noted from the 2013 aerial photograph.

3.2 Previous Environmental Site Assessments and Geotechnical Reports

No previous Phase I ESA, geological or geotechnical reports, or company records were provided to Wood for the Site or Study Area.

3.3 Regulatory Agency Files and Database Review

The findings of the provincial and federal records review are summarized in Table 3 below.

Table 3. Regulatory Database Information

Title	Date	Findings
Inventory of Coal Gasification Plant Waste Sites in Ontario (MOE) and Inventory of Industrial Sites Producing or Using Coal Tar and Related Sites in Ontario (5)	April 1987 and November 1988	No coal tar or waste sites were listed within 1 km of the Site.
Waste Disposal Site Inventory (6)	June 1991	No waste disposal sites for which a Certificate of Approval for operation was issued by the Ontario Ministry of the Environment, Conservation, and Parks were listed within 1 km of the Site.
City of Brampton (Contacted for records of environmental regulatory non-compliance concerning the Site)	-	Records are searched by municipal address. The specific owners of the properties have not been identified, and Wood was not provided authorization by the owners or occupants to conduct a search.
Region of Peel (Contacted for records of environmental regulatory non-compliance concerning the Site)	-	Records are searched by municipal address. The specific owners of the properties have not been identified, and Wood was not provided authorization by the owners or occupants to conduct a search.
Ministry of the Environment, Conservation, and Parks (Electronic search of records since 1985 for outstanding actions, violations, control orders, summons, complaints, spills hazardous waste documents, or certificates of approval for the Site)	-	Records are searched by municipal address. The specific owners of the properties have not been identified, and Wood was not provided authorization by the owners or occupants to conduct a search.



3.4 Environmental Risk Information Services Database Report

Environmental Risk Information Services (ERIS) is a national service that provides site-specific environmental and property use information. An ERIS database report contains detailed provincial and federal government and private sector records concerning possible environmental liabilities associated with a property and the surrounding neighbourhoods.

A complete ERIS database report was acquired for the Site. For the Site, the ERIS Project Number is 20200406068. A copy of the ERIS database report is provided in Appendix B. The databases searched by ERIS included the following:

Federal Databases	
Dry Cleaning Facilities (DRYCLEANERS)	National Defense & Canadian Forces Spills (NDSP)
Environmental Effects Monitoring (EEM)	National Defence & Canadian Forces Waste Disposal Sites (NDWD)
Environmental Issues Inventory System (EIIS)	National Energy Board Pipeline Incidents (NEBI)
Federal Convictions (FCON)	National Energy Board Wells (NEBW)
Contaminated Sites on Federal Land (FCS)	National Environmental Emergencies System (NEES)
Fisheries & Oceans Fuel Tanks (FOFT)	National PCB Inventory (NPCB)
Greenhouse Gas Emissions from Large Facilities (GHG)	National Pollutant Release Inventory (NPRI)*
Indian & Northern Affairs Fuel Tanks (IAFT)	Parks Canada Fuel Storage Tanks (PCFT)
National Analysis of Trends in Emergencies System (NATES)	Transport Canada Fuel Storage Tanks (TCFT)
National Defense & Canadian Forces Fuel Tanks (NDFT)	
Provincial Databases	
Abandoned Aggregate Inventory (AAGR)	Environmental Penalty Annual Report (MISA PENALTY)*
Aggregate Inventory (AGR)	Mineral Occurrences (MNR)
Abandoned Mine Information System (AMIS)	Non-Compliance Reports (NCPL)*
Borehole (BORE)	Ontario Oil and Gas Wells (OOGW)
Certificates of Approval (CA)*	Inventory of PCB Storage Sites (OPCB)*
Commercial Fuel Oil Tanks (CFOT)*	Orders (ORD)*
Inventory of Coal Gasification Plants & Coal Tar Sites (COAL)*	Pesticide Register (PES)
Compliance and Convictions (CONV)*	TSSA Pipeline Incidents (PINC)*
Certificates of Property Use (CPU)*	Private and Retail Fuel Storage Tanks (PRT)*
Drill Hole Database (DRL)	Permit to Take Water (PTTW)*
Environmental Activity and Sector Registry (EASR)*	Ontario Regulation 347 Waste Receivers Summary (REC)*
Environmental Registry (EBR)*	Record of Site Condition (RSC)*
Environmental Compliance Approval (ECA)*	Ontario Spills (SPL)*
Emergency Management Historical Event (EMHE)*	Wastewater Discharger Registration Database (SRDS)*
List of TSSA Expired Facilities (EXP)*	TSSA Variances for Abandonment of Underground Storage Tanks (VAR)
Fuel Storage Tank (FST)*	Waste Disposal Sites MOE CA Inventory (WDS)*
Fuel Storage Tank – Historic (FSTH)*	Waste Disposal Sites - MOE 1991 Historical Approval Inventory (WDSH)*
Ontario Regulation 347 Waste Generators Summary (GEN)	Water Well Information System (WWIS)
TSSA Historic Incidents (HINC)*	
TSSA Incidents (INC)*	
Landfill Inventory Management Ontario (LIMO)	

Private Databases	
Anderson's Waste Disposal Sites (ANDR)	Oil and Gas Wells (OGW)
Automobile Wrecking & Supplies (AUWR)	Canadian Pulp and Paper (PAP)
Chemical Register (CHEM)	Retail Fuel Storage Tanks (RST)
Compressed Natural Gas Stations (CNG)	Scott's Manufacturing Directory (SCT)
ERIS Historical Searches (EHS)	Anderson's Storage Tanks (TANK)
Canadian Mine Locations (MINE)	

* Denotes information sources or documents referred to in paragraph 7 of subsection 3 (2) of O.Reg. 153/04.

Wood reviewed the ERIS report to evaluate whether activities within the Site and Study Area have the potential to impact the properties within the Study Area.

Based on the nature of the industrial and commercial facilities listed in the ERIS report, they may handle, store and use various types of chemicals in their associated manufacturing or commercial operations. These properties are generally considered as having “medium” to “high” potential for contamination.

Facilities listed in various fuel/oil storage tank databases involve the storage and/or handling or historical storage/handling of fuels and these facilities also have a high potential for soil and groundwater contamination.

In addition, spills/release incidents generally represent relatively high potential for soil and/or groundwater contamination. Incidents where the situation is listed as “contained” or “cleaned up”, or where environmental impact is “not anticipated”, are not considered a concern.

Information regarding properties identified as having “high” and “medium” potential from the ERIS database review, as well as significant spill locations is discussed and summarized in Section 5.

3.5 MECP Well Records

The MECP on-line well record map (<http://www.ontario.ca/environment-and-energy/map-well-record-data>) was accessed on 20 April 2020 to identify any wells installed at the Site or Study Area for which the MECP has received a well record. Supplementary water well information was also obtained from the Water Well Information System (WWIS) database in the ERIS database report.

According to these records, there are a total of one hundred and ninety-seven (197) wells on the Site, and one hundred and forty-seven (147) wells in the Phase One Study Area.

The primary water uses for the wells are provided below:

- Domestic Water Supply – One hundred and thirty (130) wells
- Livestock/Domestic Water Supply -Thirteen (13) wells
- Monitoring – One hundred and eight (108) wells
- Commercial – Three (3) wells
- Industrial – Two (2) wells
- Irrigation – One (1) well
- Dewatering – One (1) well
- Abandoned -Forty-four (44) wells

There are no municipal wells located in the Study Area.

Water supply wells in the Study Area vary in depth. The ERIS report provides additional details on well construction.

4.0 Study Area Reconnaissance

4.1 Drive-By Windshield Survey

Selected site photographs from the site visit are located in Appendix C.

The survey included driving on provincial highways and local municipal roadways to observe properties in the Study Area. Local municipal roads within the Study Area were accessed. The survey only consisted of a drive-by observation and did not include any building or property inspections. Therefore, the evaluations of the properties located within the Study Area were limited to features and conditions that were visible from publicly accessible roadways.

The land use within the Study Area is a mixture of urban and rural areas, including residential, commercial, and industrial developments along with agricultural lands. Residential subdivisions are present in south of the Site, within the Study Area south of Castlemore Road, and in the Study Area north of Countryside Drive and east of the Gore Road. The majority of commercial and industrial properties are present along Regional Road 50, Cadetta Road, Coleraine Drive, and Mayfield Road.

The topography in the vicinity of the Study Area is undulating in nature, with a general downward slope from north to south. A tributary of the West Humber River was observed in the Study Area. A stormwater management pond was noted west of Coleraine Drive.

Some drilled and dug wells were noted on residential properties within the Study Area.

5.0 Key Findings

Wood identified certain properties to be of particular potential environmental concern and ranked them accordingly as high and medium potential. These properties have been assigned identification (ID) numbers and are illustrated on Figure 2.

Thirty-six (36) properties have been identified as having a “high” potential for soil and groundwater contamination. A list and summary of the properties with “high” potential are described in Table 4. Ten (10) properties within the Study Area have been identified as having “medium” potential for soil and groundwater contamination, and these properties are provided in Table 5. Details of the properties are summarized in the referenced tables.

In addition to the properties rated as high or medium, there were thirteen (13) spill records which represent thirteen (13) locations in the Study Area which has significant historical spills and are also considered as having “high” potential for contamination. Significant spills are outlined in Table 6.

Table 4. Properties with High Potential for Contamination

Number	Address	Occupant and Description	Potential Environmental Concern/Potentially Contaminating Activity (PCA)	Contaminants of Concern
1	8211 Mayfield Road	Varcon Construction Corporation – Waste generator of waste oils and lubricants, 2010-October 2019	58. Waste disposal and waste management, including thermal treatment, landfilling and transfer of waste, other than use of biosoils as soil conditioners	PHCs PAHs
2	5253 Countryside Drive	Fill material piles noted in driveway on the property.	30. Importation of fill material of unknown quantity	All
3	5193 Countryside Drive	Residence with 2,000 L fuel oil underground storage tank (UST), single wall steel construction.	28. Gasoline and Associated Products in Fixed Tanks	PHCs
4	12 Cadetta Road	Cedar Mills Welding – Listed in ERIS report as a metal tank and other metals products manufacturing. Greenstar Construction – Waste generator of waste oils and lubricants from 2015-October 2019.	34. Metal Fabrication 58. Waste disposal and waste management, including thermal treatment, landfilling and transfer of waste, other than use of biosoils as soil conditioners	PHCs PAHs
5	10 Cadetta Road	York Fence Company – Listed as a manufacturer of ornamental and architectural metals products. Alta Cranes Limited - Waste generator of petroleum distillates, from 1988-2001 Advanced Fence & Wire – Waste generator of emulsified oil, petroleum distillates from 1995-2001 Onsite Ready-Mix Inc. – listed as concrete pipe brick and block manufacturing. Waste generator of other specified inorganics, waste oils & lubricants from 2009-2011.	34. Metal Fabrication 58. Waste disposal and waste management, including thermal treatment, landfilling and transfer of waste, other than use of biosoils as soil conditioners	PHCs Metals VOCs pH EC/SAR/Na/Cl



Number	Address	Occupant and Description	Potential Environmental Concern/Potentially Contaminating Activity (PCA)	Contaminants of Concern
		Magcrete Logistics – Waste generator of waste oils and lubricants, from 2014-2017.		
6	8 Cadetta Court	Forest Contractors Ltd. – foundation, structure and building exterior contractor. Waste generator of waste oils and lubricants, 2012-October 2019	58. Waste disposal and waste management, including thermal treatment, landfilling and transfer of waste, other than use of biosoils as soil conditioners	PHCs PAHs
7	6 Cadetta Court	Joe Gallo Bros Paving Co. – Waste generator of the following waste classes: waste oils and lubricants, 2001 Vehicle and equipment storage noted during site visit.	58. Waste disposal and waste management, including thermal treatment, landfilling and transfer of waste, other than use of biosoils as soil conditioners	PHCs PAHs
	2 Cadetta Court	Total Crane Rental Ltd. – Waste generator for the following waste classes: waste oils & lubricants Vehicle and equipment storage noted during site visit.	58. Waste disposal and waste management, including thermal treatment, landfilling and transfer of waste, other than use of biosoils as soil conditioners	PHCs
8	4 Cadetta Road	OB Corporation Inc.- Environmental Compliance Approval (ECA) for waste management systems approved in 2013.	58. Waste disposal and waste management, including thermal treatment, landfilling and transfer of waste, other than use of biosoils as soil conditioners	All COCs listed at the end of this table
9	14 Cadetta Road	Time & Precision Co Ltd. – Listed in ERIS report as a machine shop, with general purpose machinery manufacturing. Waste generator of waste oils and lubricants from 1993-1998	34. Metal Fabrication 58. Waste disposal and waste management, including thermal treatment, landfilling and transfer of waste, other than use of biosoils as soil conditioners	PHCs VOCs Metals

Number	Address	Occupant and Description	Potential Environmental Concern/Potentially Contaminating Activity (PCA)	Contaminants of Concern
		TMT Freight Systems – Waste generator of waste crankcase oils and lubricants, up to October 2019.		
10	16 Cadetta Road	1389147 Ontario Inc. – Waste generator of waste oils & lubricants from 2007-October 2019. Avenue Structures Corporation – Waste generator of petroleum distillates, waste oils and lubricants, paint/pigment/coating residues, and emulsified oils from 1986-2006.	58. Waste disposal and waste management, including thermal treatment, landfilling and transfer of waste, other than use of biosoils as soil conditioners	PHCs
11	5272 Countryside Drive	Agricultural farm property with a 4,000 L fuel oil UST, single wall steel construction Barn noted during site visit. Equestrian centre & stables	28. Gasoline and Associated Products in Fixed Tanks	PHCs
12	10605 Coleraine Drive	Fernview Construction Limited – Waste generator of waste oils and lubricants, waste oils and lubricants, 1997-As of October 2019.	58. Waste disposal and waste management, including thermal treatment, landfilling and transfer of waste, other than use of biosoils as soil conditioners	PHCs PAHs
13	10562 Highway 50	Industrial building, with soil fill piles noted on the property.	Industrial property use 30. Importation of fill material of unknown quantity	All COCs listed at the end of this table
14	North end of Old Castlemore Road	Fill pile with concrete and brick material dumped at the end of Old Castlemore Road	30. Importation of fill material of unknown quantity	All COCs listed at the end of this table
15	20 Cadetta Road	Quality Fabricating – Listed as a iron and steel mill and ferro-alloy manufacturer, and miscellaneous fabricated metals products manufacturing.	34. Metal Fabrication	Metals VOCs PHCs



Number	Address	Occupant and Description	Potential Environmental Concern/Potentially Contaminating Activity (PCA)	Contaminants of Concern
16	22 Cadetta Road	<p>Pilen Constuction of Canada Inc. – Listed as having a private retail tank, capacity 2,000 L. No other details were provided.</p> <p>Waste generator of the following waste classes: petroleum ,distillates, oil skimmings and sludges, and waste oils and lubricants, from 1986-2013</p>	28. Gasoline and Associated Products in Fixed Tanks	PHCs PAHs
17	24 Cadetta Road	<p>Roma Building Restoration – Listed as cutlery and hand tool manufacturing, plastic product manufacturing, other fabricated wire product manufacturing.</p> <p>Wyndale Paving Co. – Waste generator of the following waste classes: petroleum distillates, waste oils and lubricants, 2015-October 2019</p>	<p>34. Metal Fabrication</p> <p>58. Waste disposal and waste management, including thermal treatment, landfilling and transfer of waste, other than use of biosoils as soil conditioners</p>	PHCs PAHs Metals
18	18 Cadetta Road	<p>Tristar Coatings Ltd. – Listed as a paint and coating manufacturer.</p> <p>Waste generator of the following waste classes: paint/pigment/coating residues, aromatic solvents, aliphatic solvents, waste oils and lubricant, from 1992-2012.</p> <p>Coleraine Junkyard identified to be located at the current location of 18 Cadetta Road from at least 1969-1972.</p>	<p>58. Waste disposal and waste management, including thermal treatment, landfilling and transfer of waste, other than use of biosoils as soil conditioners</p> <p>49. Salvage Yard, including automobile wrecking</p>	PHCs VOCs PAHs Metals Glycol
19	Northeast corner of Clarkway Drive and Castlemore Drive	Potential orchard identified in the 1951 aerial photograph	40. Pesticides (including herbicides, fungicides and anti-fouling agents) manufacturing, processing, bulk storage, and large-scale applications	OC Pesticides
20	No Address	Fill material noted on property during site visit.	30. Importation of fill material of unknown quantity	All COCs listed at the end of this table



Number	Address	Occupant and Description	Potential Environmental Concern/Potentially Contaminating Activity (PCA)	Contaminants of Concern
21	8675 Mayfield Road	Certificate of Approval (C of A) for a waste management system.	58. Waste disposal and waste management, including thermal treatment, landfilling and transfer of waste, other than use of biosoils as soil conditioners	All COCs listed at the end of this table
22	10061 Highway 50	A. Gentile Contracting Limited – Waste generator of the following waste classes: waste crankcase oils and lubricants, waste oils/sludges, as of October 2019.	58. Waste disposal and waste management, including thermal treatment, landfilling and transfer of waste, other than use of biosoils as soil conditioners	PHCs PAHs
23	10335 Highway 50	Mammone Disposal System Limited – Waste generator for the following waste classes: waste crankcase oils and lubricants, as of October 2019 Castello Landscape Construction Ltd. – Waste management system registered to the address. Commercial facility selling landscaping material noted during the Site visit.	58. Waste disposal and waste management, including thermal treatment, landfilling and transfer of waste, other than use of biosoils as soil conditioners	PHCs PAHs
24	9701 Highway 50	Consolidated Fastrate Inc. – Waste generator for the following waste classes: other specified inorganics, inert inorganic wastes, polymeric resins, paint/pigment/coating residues, inorganic laboratory chemicals, aromatic solvents, aliphatic solvents, petroleum distillates, light fuels, halogenated pesticides, oil skimmings & sludges, oil skimmings and sludges, waste oils and lubricants, and organic laboratory chemicals, 2001-Oct. 2019 Registered waste management system – 2017.	58. Waste disposal and waste management, including thermal treatment, landfilling and transfer of waste, other than use of biosoils as soil conditioners	All COCs listed at the end of this table



Number	Address	Occupant and Description	Potential Environmental Concern/Potentially Contaminating Activity (PCA)	Contaminants of Concern
		Truck parking and equipment storage noted during site visit.		
25	9601 Highway 50	SLH Transport Inc. – Listed as a private fuel outlet, with an active 100,000 litre double wall aboveground storage tank (AST). Registered waste generator of the following waste classes: petroleum distillates, oil skimmings and sludges, and waste oils and lubricants, 2000-Oct 2019	58. Waste disposal and waste management, including thermal treatment, landfilling and transfer of waste, other than use of biosoils as soil conditioners	
26	7491 Nashville Road	Beaver Fuels Management Ltd. – Expired private fuel outlet (1995). Penny Gas Bar – Listed as a gasoline service station. Esso Gas Station – Listed as a retail fuel outlet with three gasoline USTs, and one diesel UST.	28. Gasoline and Associated Products in Fixed Tanks	PHCs
27	8100 Mayfield Road	Yess Management Inc. – Registered waste generator of the following waste classes: waste crankcase oils and lubricants, 2018-October 2019	58. Waste disposal and waste management, including thermal treatment, landfilling and transfer of waste, other than use of biosoils as soil conditioners	PHCs PAHs
28	8216 Mayfield Road	Rossi Quality Service Inc. – Registered waste generator of the following waste classes: waste crankcase oils and lubricants, 2010-October 2019	58. Waste disposal and waste management, including thermal treatment, landfilling and transfer of waste, other than use of biosoils as soil conditioners	PHCs PAHs
29	8424 Mayfield Road	P Aldo and Son Construction Ltd – Expired private fuel outlet (1991).	28. Gasoline and Associated Products in Fixed Tanks	PHCs



Number	Address	Occupant and Description	Potential Environmental Concern/Potentially Contaminating Activity (PCA)	Contaminants of Concern
30	9501 Highway 50	<p>Sears Canada Inc. – Registered waste generator for the following waste classes: acid waste, paint/pigment/coating residues, aliphatic solvents, petroleum distillates, polymeric resins, oil skimmings and sludges, waste oils and lubricants, and waste compressed gases, 2009-2017</p> <p>Tamworth Properties – Registered waste generator for waste oils/sludges, 2018-October 2019</p> <p>XPO Logistics – Large Warehouse and tractor trailer parking observed during site visit.</p>	58. Waste disposal and waste management, including thermal treatment, landfilling and transfer of waste, other than use of biosoils as soil conditioners	PHCs VOCs Metals
31	8576 Mayfield Road	<p>Bruce Forbes – Registered waste generator of the following waste classes: oil skimmings and sludges, aliphatic solvents, and waste oils and lubricants, 2004.</p> <p>Vehicle and equipment storage noted during site visit.</p>	58. Waste disposal and waste management, including thermal treatment, landfilling and transfer of waste, other than use of biosoils as soil conditioners	All COCs listed at the end of this table
32	11339 Albion Vaughan Road	<p>Muscillo Transport Ltd. – Listed as a private fuel outlet. Two (2) diesel and one (1) gasoline USTs listed.</p> <p>Tank Truck Transport Inc. – Waste generator registered for the following waste classes: petroleum distillates, organic laboratory chemicals, alkaline wastes, aliphatic solvents, halogenated solvents, oil skimmings & sludges, waste oils and lubricants, 1996-2011</p> <p>Transcanada Pipelines Ltd. - – Waste generator registered for the following waste classes: light</p>	<p>58. Waste disposal and waste management, including thermal treatment, landfilling and transfer of waste, other than use of biosoils as soil conditioners</p> <p>28. Gasoline and Associated Products in Fixed Tanks</p> <p>40. Pesticides (including herbicides, fungicides, and anti-fouling agents) Manufacturing, Processing, Bulk Storage and Large-Scale Applications</p>	PHCs VOCs Metals PCBs OC Pesticides pH EC/SAR/Na/Cl



Number	Address	Occupant and Description	Potential Environmental Concern/Potentially Contaminating Activity (PCA)	Contaminants of Concern
		fuels, aromatic solvents, aliphatic solvents, petroleum distillates, heavy fuels, polymeric resins, halogenated solvents, halogenated pesticides, PCBs, oil skimmings' and sludges, waste oils and lubricants, detergents/soaps, organic laboratory chemicals, organic acids, amines, acid waste, inorganic acid waste, alkaline phosphates, 2009. 2030563 Ontario Inc. – Listed as a pesticide operator.		
33	7300 Major Mackenzie Drive	Apra Truck Lines Transport – Equipment/transport truck parking noted during site visit. Aboveground storage tank (AST) noted in yard.	28. Gasoline and Associated Products in Fixed Tanks	PHCs
34	10535 Highway 50	Industrial paving yard observed during visit. Asphalt/paving mix noted on the property.	Industrial property use	PHCs PAHs
35	11221 Highway 50	Tire shop and auto repair noted during site visit.	27. Garages and Maintenance and Repair of Railcars, Marine Vehicles and Aviation Vehicles	PHCs PAHs
36	10688 The Gore Road	Residential dwelling with 2,000 L fuel oil underground storage tank (UST), single wall steel construction.	28. Gasoline and Associated Products in Fixed Tanks	PHCs

PCA - *Potentially Contaminating Activity as provided in Schedule D of O.Reg. 153/04 as amended, where applicable.

ABNs – Acid, Base Neutral Extractables	Cr (VI) –Hexavalent Chromium
BTEX –Benzene, Toluene, Ethylbenzene and Xylenes	Hg – Mercury
CPs – Chlorophenols	Na – Sodium
OCs – Organochlorine Pesticides	Ca, Mg – Calcium, Magnesium
PAHs - Polycyclic Aromatic Hydrocarbons	Cl ⁻ - Chloride
PCB – Polychlorinated Biphenyls	CN - Cyanide
PHCs – Petroleum Hydrocarbons	EC – Electrical conductivity
PCDDs/PCDFs – Dioxins and Furans	SAR – Sodium adsorption Ratio
THM – Trihalomethanes	1,4-Dioxane



Number	Address	Occupant and Description	Potential Environmental Concern/Potentially Contaminating Activity (PCA)	Contaminants of Concern
		VOCs – Volatile Organic Compounds sVOCs – Semi Volatile Organic Compounds Metals – (Ba, Be, B, Cd, Cr, Co, Cu, Pb, Mo, Ni, Ag, Tl, U, V, Zn As, Sb, Se – Arsenic, Antimony and Selenium (hydride forming metals) B – HWS – Boron, Hot Water Soluble	High pH Low pH Methyl Mercury	



Table 5. Properties with Medium Potential for Contamination

Number	Address	Occupant and Description	Ranking Rationale
37	11411 Clarkway Drive	Clarkway Construction Limited – Eris report lists an ECA for waste management systems.	Vehicle and equipment storage noted on the property.
38	10462 Highway 50	Greenside Garden Gallery Limited	Limited pesticide vendor.
39	10775 The Gore Road	The Corporation of the City of Brampton – Registered standby power system. Fire Station noted on property during site visit.	Potential presence of diesel equipment associated with the power system. Community Property Use
40	7875 Mayfield Road	Adinatha Swamy Jain Temple	Community Property Use
41			
42	23 Marysfield Drive	Arbor Mill Landscaping Contracting Inc.	Pesticide operator.
43	8602 Mayfield Road	Albion Nursery and Garden Centre	Pesticide vendor.
44	100 Pillsworth Road	The Home Depot Canada	Waste generator, commercial property.
45	99 Pillsworth Road	Sardo Foods Inc.	Food manufacturing facility
46	12050 Albion Vaughan Road	Bolton Toyota	Vehicle storage.



Table 6. Significant Spill Locations

Spill ID	Address	Incident Date	Spill Details
1	Countryside Drive & Coleraine Drive	5 May 2017	Oil drums were found leaking in a ditch. Notes indicate the spill is contained and cleaning being completed.
2	2 Cadetta Court	11 June 2013	Diesel fuel spill reported at the property, with confirmed soil contamination. No other details were provided.
3	5600 Countryside Drive	8 August 2004	Ten (10) gallons of transformer oil to ground. Impacts to land are listed as possible.
4	10877 The Gore Road	13 April 2009	A fuel oil spill was reported at the private dwelling at the address. No other details were provided.
5	Mayfield Road and Clarkway Road	11 March 2016	Fifty (50) litres of diesel fuel from a fire and explosion to the road and ditch. Notes indicate the spill was contained and cleaning being completed.
6	10263 Gore Road	24 May 2019	Hydraulic oil spilled to lawn. No other details provided.
7	10365 Gore Road	8 December 2009	Fifty (50) litres to the ground from a leaking furnace oil tank. Soil contamination listed as possible.
8	100 Feet South of Major Mackenzie Drive and Hwy 50.	27 Feb 2013	One hundred (100) litres of glycol mixture spilled to the road shoulder due to collision. Soil contamination confirmed.
9	9701 Highway 50	18 November 2003	Transport accident resulting in 225 l of phenolic resin to ground. Soil contamination listed as possible.
10	Highway 50, Nashville Road	10 April 1989	Cooling system leak resulting in 125 l of mineral oil to ground, less than 2 ppm PCBs. No other details provided.
11	Mayfield Road and Coleraine Drive	19 July 2016	Leak resulting in 200 L of diesel to the road and ditch. No other details provided.
12	8602 Mayfield Road	22 September 2010	Transformer oil leak resulting in 80 l of suspect PCB to ground. Soil contamination confirmed. No other details were provided.
13	Mayfield Road and Highway 50	16 May 2013	Vandalism – drum with mineral spirits dumped on the site of the road. Environmental impact listed as possible.



6.0 Conclusions and Recommendations

Based on the records review and site visit, thirty-six (36) properties in the Study Area were identified as having “high” potential for environmental contamination; ten (10) properties in the Study Area were identified as having “medium” potential for environmental contamination; and thirteen (13) significant spill locations were identified within the Study Area. The rating of the properties and spill locations are present in Figure 2.

As indicated in Section 1.0, the objective of the COS is to identify and review properties in the Study Area with actual or potential site contamination that may impact future construction and to identify appropriate future environmental work and mitigation measures to be implemented during the project. Further environmental studies of the high and medium ranked properties directly impacted by project activities would be recommended to confirm the environmental conditions in support of property acquisitions, environmental due diligence, and management of excess soils and materials. These investigations may include Phase One and Phase Two Environmental Site Assessments (ESAs). If any properties within the Study Area require change in property use, a Record of Site Condition (RSC) would be required. If contamination is identified, mitigation measures may need to be developed and implemented, which may include environmental remediation or a risk assessment. Further investigation is required during the Cadetta Road detailed design, as this area of the Site was not assessed during this investigation.

7.0 Closure

This report was prepared for the exclusive use of the City of Brampton and the Region of Peel and is intended to provide a Contaminant Overview Study (COS) of Area 47 at the time of the Site visit. Any use which a third party makes of this report, or any reliance on or decisions to be made based on it, are the responsibility of the third party. Should additional parties require reliance on this report, written authorization from Wood will be required. With respect to third parties, Wood has no liability or responsibility for losses of any kind whatsoever, including direct or consequential financial effects on transactions or property values, or requirements for follow-up actions and costs.

The report is based on data and information collected during the COS of the property conducted by Wood. It is based solely on the conditions of the Site encountered at the time of the Site visit on 5 May 2020, supplemented by a review of historical information and data obtained by Wood as described in this report. Except as otherwise maybe specified, Wood disclaims any obligation to update this report for events taking place, or with respect to information that becomes available to Wood after the time during which Wood conducted the COS.

In evaluating the property, Wood has relied in good faith on information provided by other individuals noted in this report. Wood has assumed that the information provided is factual and accurate. In addition, the findings in this report are based, to a large degree, upon information provided by the current owner/occupant. Wood accepts no responsibility for any deficiency, misstatement or inaccuracy contained in this report as a result of omissions, misinterpretations or fraudulent acts of persons interviewed or contacted.

Wood makes no other representations whatsoever, including those concerning the legal significance of its findings, or as to other legal matters touched on in this report, including, but not limited to, ownership of any property, or the application of any law to the facts set forth herein. With respect to regulatory compliance issues, regulatory statutes are subject to interpretation and change. Such interpretations and regulatory changes should be reviewed with legal counsel.

This Report is also subject to the further Standard Limitations contained in Appendix D.

If you have any questions or require further information, please contact the undersigned.

Respectfully Submitted,

**Wood Environment & Infrastructure Solutions,
A Division of Wood Canada Limited**

Prepared by:



Sarah Doiron, B.Sc., EP
Environmental Scientist

Reviewed by:



Ian A. Powell, B.E.S., P.Geo., QP_{ESA}
Senior Environmental Geoscientist

8.0 References

1. **Ontario Ministry of the Environment.** Ontario Regulation 153/04 -Records of Site Condition - Part XV.1 of the Environmental Protection Act. *The Ontario Gazette*. October 31, 2011.
2. **Sharpe, D. R., et al.** Surficial Geology of the Greater Toronto and Oak Ridges Moraine Area, Southern Ontario. [Map]. s.l., Ontario, Canada : Geological Survey of Canada, 1997. 1:200 000.
3. **Ontario Geological Survey.** Map 2441 -Geological Highway Map -Southern Ontario. [ed.] E. B. Freeman. [Map]. 1979. 1:800 000.
4. **Rogers, D.P., Ostry, R.C. and Karrow, P.F., [comp.]**. Metropolitan Toronto Bedrock Contours. *Preliminary Map 102*. s.l., Ontario, Canada : Ontario Department of Mines, February 1961.
5. **Intera Technologies Ltd.** Inventory of Industrial Sites Producing Coal Tar and Related Tars in Ontario. Ottawa, Ontario, Canada : Ontario Ministry of the Environment, November 1988. p. 126p.
6. **Ontario Ministry of the Environment.** Waste Disposal Site Inventory. s.l., Ontario, Canada : Queen's Printer for Ontario, June 1991.



wood.

Figures



603800 604000 604200 604400 604600 604800 605000 605200 605400 605600 605800 606000 606200 606400 606600 606800 607000 607200 607400 607600 607800 608000 608200 608400 608600 608800 609000 609200 609400 609600 609800 610000

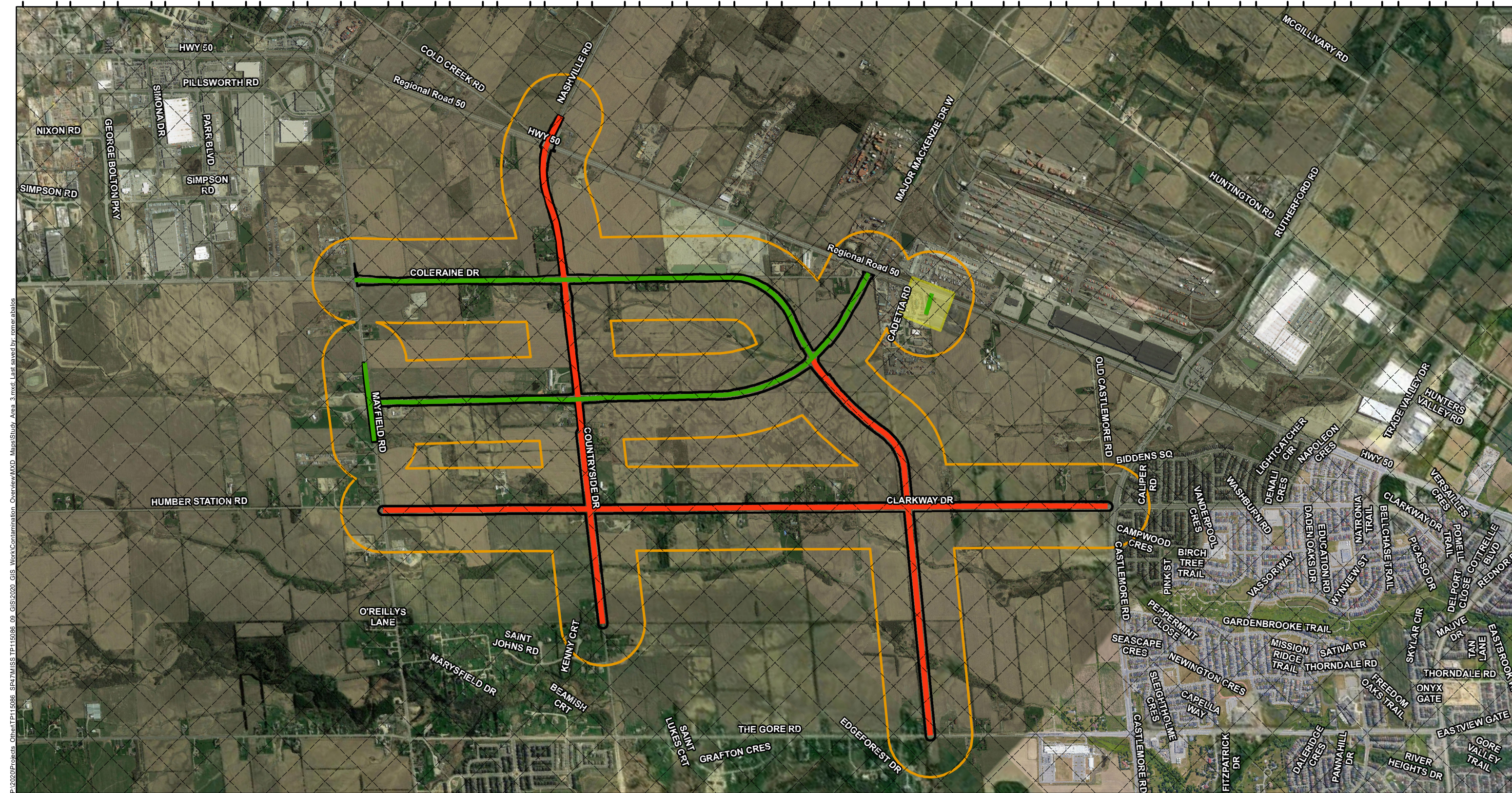

P:\2020\Projects\Other\TP115086_Sp47\MISS\TP115086_09_GIS\2020_GIS_Work\Contamination_Overview\MXD_Map\Study_Area_3.mxd. Last saved by: comerabatos

610000
609800
609600
609400
609200
609000
608800
608600
608400
608200
608000
607800
607600
607400
607200
607000

- LEGEND**
- Part A
 - Part B
 - Study Area (250m)
 - Area not Assessed*
 - Road Footprint

NOTES:
 *Cadetta Road has not been assessed and will be investigated during detailed design
 - Basedata from MNRFLIO, 2019
 - Imagery from Google, 2018



CITY OF BRAMPTON
 EA Arterial Roads within Highway 427 Industrial
 Secondary Plan Area (Area 47)

Study Area Map

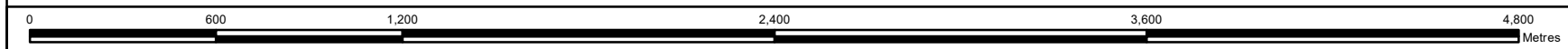

Datum: NAD83
 Projection: UTM Zone 17N



PROJECT N^o: TP115086

FIGURE: 1

SCALE: 1:22,000

DATE: September 2020

603500 485700004000 485650004500 485600005000 485550005500 4855000060000 4854500 606500 4854000 607000 4853500 607500 4853000 608000 4852500 608500 4852000 609000 4851500 609500 4851000 610000 4850500

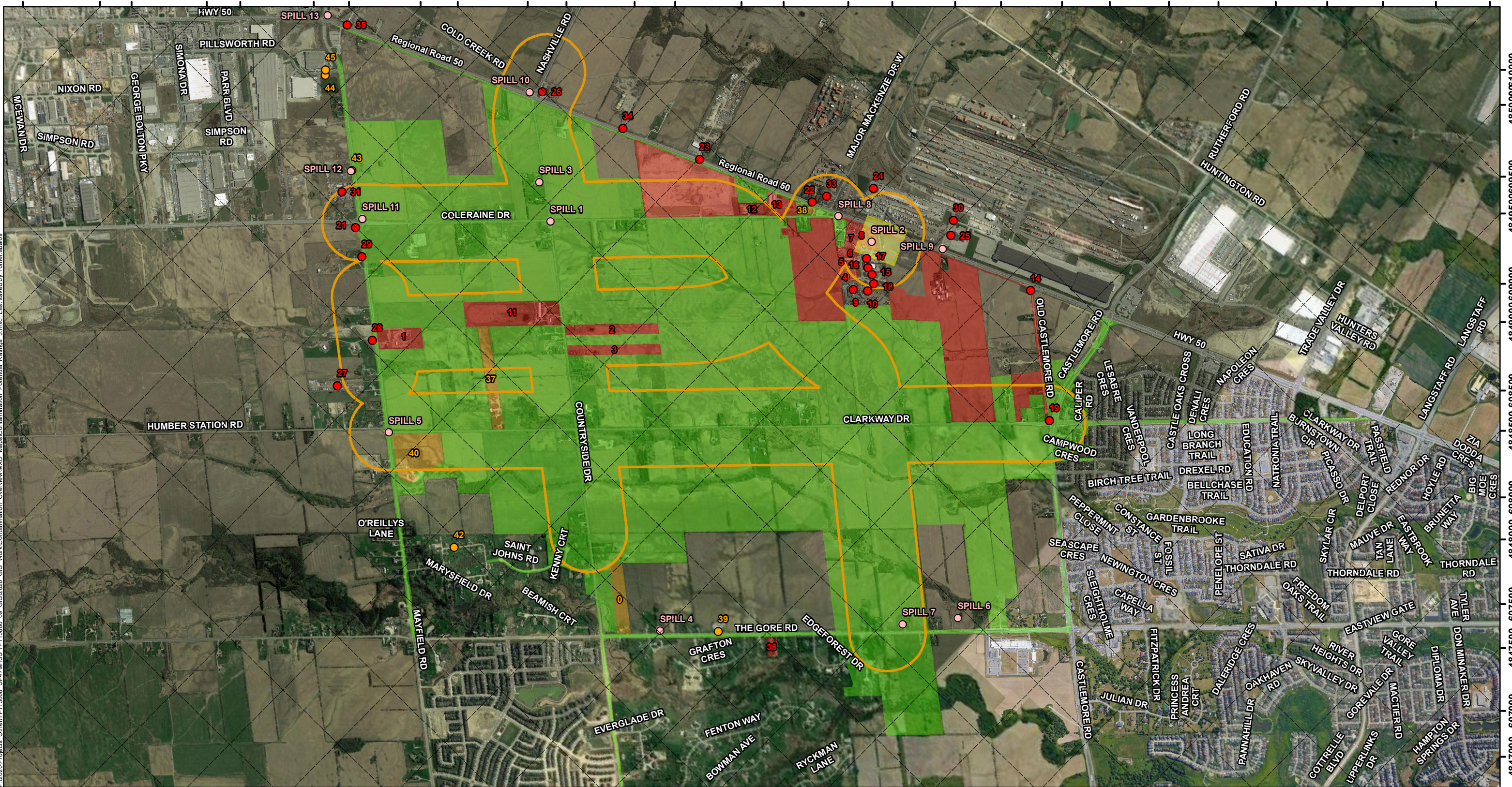

P:\2020\Projects\Other\TP115086_Sp47\MISS\TP115086_09_GIS\2020_GIS_Work\Contamination_Overview\MXD_Maps\Contamination_Potential_Ratings_3.mxd. Last saved by: romer.abalos

485000610000 4849500609500 4849000609000 4848500608500 4848000608000 4847500607500 4847000607000

LEGEND

- Spill Location
- Study Area (250m)
- Low Potential Property
- High Contamination Potential
- Medium Contamination Potential
- Area not Assessed*

Datum: NAD83
Projection: UTM Zone 17N

NOTES:
 *Cadetta Road has not been assessed and will be investigated during detailed design
 - Basedata from MNRF LIO, 2019
 - Imagery from Google, 2018

CITY OF BRAMPTON
EA Arterial Roads within Highway 427 Industrial
Secondary Plan Area (Area 47)

Contamination Potential Ratings

PROJECT N ^o : TP115086	FIGURE: 2
SCALE: 1:24,000	DATE: September 2020

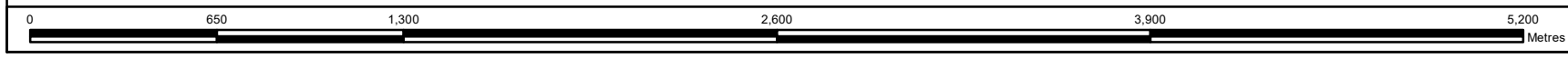





wood.



Appendix A

Aerial Photographs





Aerial Photograph			Date: May 2020	Scale: 1:40309	Project No.: TP115086
1951			Drawn by: SD	Approved by: IP	





<p>Aerial Photograph</p>			<p>Date: May 2020</p>	<p>Scale: 1:40290</p>	<p>Project No.: TP115086</p>
<p>1960</p>			<p>Drawn by: SD</p>	<p>Approved by: IP</p>	





<p>Aerial Photograph</p>			<p>Date: May 2020</p>	<p>Scale: 1:40290</p>	<p>Project No.: TP115086</p>
<p>1974</p>			<p>Drawn by: SD</p>	<p>Approved by: IP</p>	





Aerial Photograph			Date: May 2020	Scale: 1:40290	Project No.: TP115086
1988			Drawn by: SD	Approved by: IP	



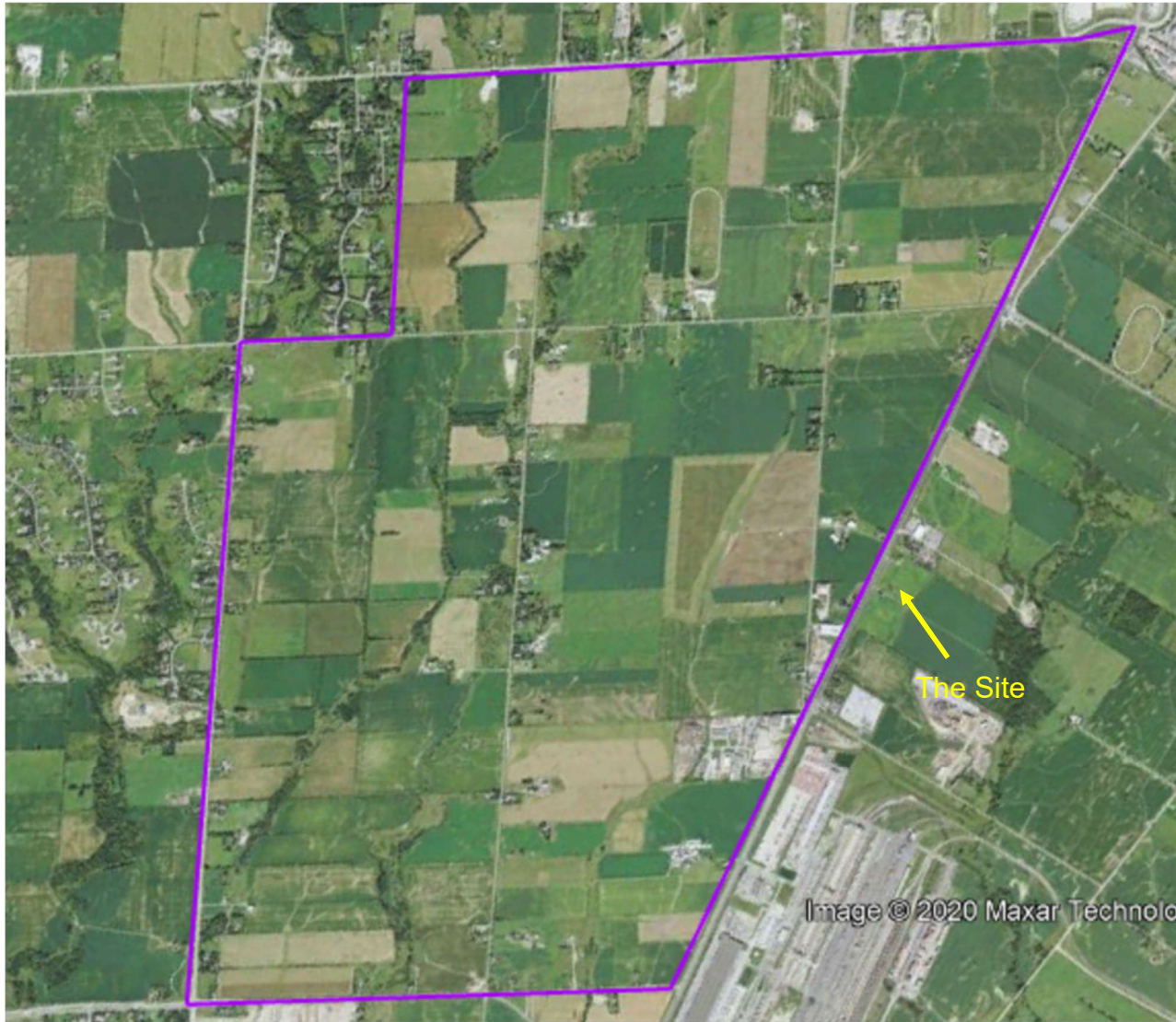

<p>Aerial Photograph</p>			<p>Date: May 2020</p>	<p>Scale: Unknown</p>	<p>Project No.: TP115086</p>
<p>2004</p>			<p>Drawn by: SD</p>	<p>Approved by: IP</p>	

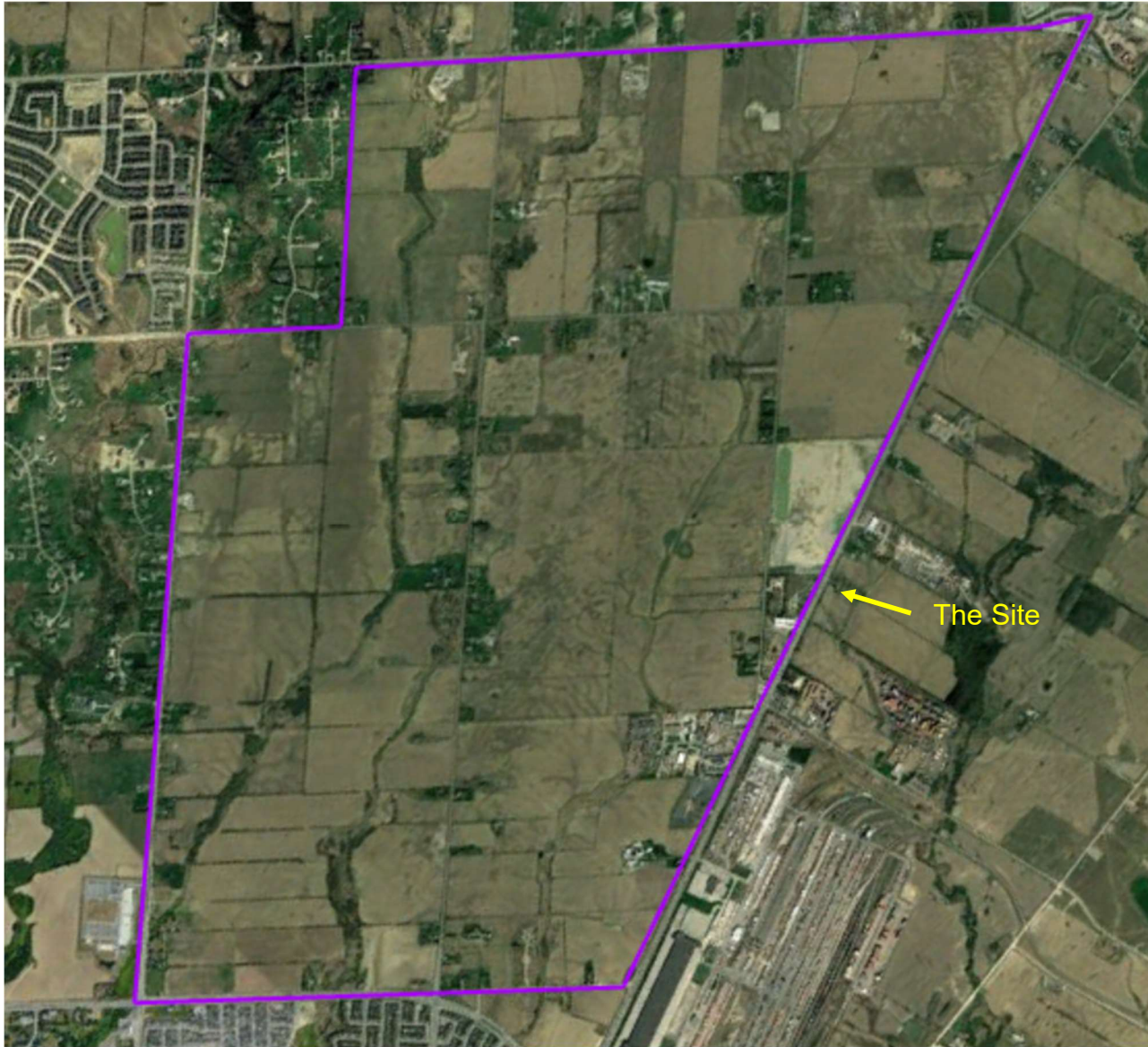

<p>Aerial Photograph</p>			<p>Date: May 2020</p>	<p>Scale: Unknown</p>	<p>Project No.: TP115086</p>
<p>2013</p>			<p>Drawn by: SD</p>	<p>Approved by: IP</p>	



<p>Aerial Photograph</p>			<p>Date: May 2020</p>	<p>Scale: Unknown</p>	<p>Project No.: TP115086</p>
<p>2019</p>			<p>Drawn by: SD</p>	<p>Approved by: IP</p>	



wood.

Appendix B

ERIS Report



DATABASE REPORT

Project Property: *Brampton
Mayfield Rd
Caledon ON*

Project No:

Report Type: *Quote - Custom-Build Your Own Report*

Order No: *20200406068*

Requested by: *Wood Environment & Infrastructure
Solutions, Inc.*

Date Completed: *April 9, 2020*

Table of Contents

Table of Contents.....	2
Executive Summary.....	3
Executive Summary: Report Summary.....	4
Executive Summary: Site Report Summary - Project Property.....	6
Executive Summary: Site Report Summary - Surrounding Properties.....	59
Executive Summary: Summary By Data Source.....	92
Map.....	175
Aerial.....	176
Topographic Map.....	177
Detail Report.....	178
Unplottable Summary.....	1343
Unplottable Report.....	1349
Appendix: Database Descriptions.....	1394
Definitions.....	1403

Notice: IMPORTANT LIMITATIONS and YOUR LIABILITY

Reliance on information in Report: This report DOES NOT replace a full Phase I Environmental Site Assessment but is solely intended to be used as a database review of environmental records.

License for use of information in Report: No page of this report can be used without this cover page, this notice and the project property identifier. The information in Report(s) may not be modified or re-sold.

Your Liability for misuse: Using this Service and/or its reports in a manner contrary to this Notice or your agreement will be in breach of copyright and contract and ERIS may obtain damages for such mis-use, including damages caused to third parties, and gives ERIS the right to terminate your account, rescind your license to any previous reports and to bar you from future use of the Service.

No warranty of Accuracy or Liability for ERIS: The information contained in this report has been produced by ERIS Information Limited Partnership ("ERIS") using various sources of information, including information provided by Federal and Provincial government departments. The report applies only to the address and up to the date specified on the cover of this report, and any alterations or deviation from this description will require a new report. This report and the data contained herein does not purport to be and does not constitute a guarantee of the accuracy of the information contained herein and does not constitute a legal opinion nor medical advice. Although ERIS has endeavored to present you with information that is accurate, ERIS disclaims, any and all liability for any errors, omissions, or inaccuracies in such information and data, whether attributable to inadvertence, negligence or otherwise, and for any consequences arising therefrom. Liability on the part of ERIS is limited to the monetary value paid for this report.

Trademark and Copyright: You may not use the ERIS trademarks or attribute any work to ERIS other than as outlined above. This Service and Report (s) are protected by copyright owned by ERIS Information Limited Partnership. Copyright in data used in the Service or Report(s) (the "Data") is owned by ERIS or its licensors. The Service, Report(s) and Data may not be copied or reproduced in whole or in any substantial part without prior written consent of ERIS.

Executive Summary

Property Information:

Project Property: *Brampton
Mayfield Rd Caledon ON*

Project No:

Order Information:

Order No: *20200406068*
Date Requested: *April 6, 2020*
Requested by: *Wood Environment & Infrastructure Solutions, Inc.*
Report Type: *Quote - Custom-Build Your Own Report*

Historical/Products:

Aerial Photographs *Aerials - National Collection*
Insurance Products *Fire Insurance Maps/Inspection Reports/Site Plans*

Executive Summary: Report Summary

Database	Name	Searched	Project Property	Boundary to 0.25km	Total
AAGR	<i>Abandoned Aggregate Inventory</i>	Y	0	0	0
AGR	<i>Aggregate Inventory</i>	Y	0	0	0
AMIS	<i>Abandoned Mine Information System</i>	Y	0	0	0
ANDR	<i>Anderson's Waste Disposal Sites</i>	Y	2	0	2
AST	<i>Aboveground Storage Tanks</i>	Y	0	0	0
AUWR	<i>Automobile Wrecking & Supplies</i>	Y	0	0	0
BORE	<i>Borehole</i>	Y	18	11	29
CA	<i>Certificates of Approval</i>	Y	10	11	21
CDRY	<i>Dry Cleaning Facilities</i>	Y	0	0	0
CFOT	<i>Commercial Fuel Oil Tanks</i>	Y	2	1	3
CHEM	<i>Chemical Register</i>	Y	0	0	0
CNG	<i>Compressed Natural Gas Stations</i>	Y	0	0	0
COAL	<i>Inventory of Coal Gasification Plants and Coal Tar Sites</i>	Y	0	0	0
CONV	<i>Compliance and Convictions</i>	Y	0	1	1
CPU	<i>Certificates of Property Use</i>	Y	0	0	0
DRL	<i>Drill Hole Database</i>	Y	0	0	0
EASR	<i>Environmental Activity and Sector Registry</i>	Y	3	5	8
EBR	<i>Environmental Registry</i>	Y	2	2	4
ECA	<i>Environmental Compliance Approval</i>	Y	16	10	26
EEM	<i>Environmental Effects Monitoring</i>	Y	0	0	0
EHS	<i>ERIS Historical Searches</i>	Y	66	30	96
EIIS	<i>Environmental Issues Inventory System</i>	Y	0	0	0
EMHE	<i>Emergency Management Historical Event</i>	Y	0	0	0
EPAR	<i>Environmental Penalty Annual Report</i>	Y	0	0	0
EXP	<i>List of Expired Fuels Safety Facilities</i>	Y	2	7	9
FCON	<i>Federal Convictions</i>	Y	0	0	0
FCS	<i>Contaminated Sites on Federal Land</i>	Y	0	0	0
FED TANKS	<i>Federal Identification Registry for Storage Tank Systems (FIRSTS)</i>	Y	0	0	0
FOFT	<i>Fisheries & Oceans Fuel Tanks</i>	Y	0	0	0
FST	<i>Fuel Storage Tank</i>	Y	0	8	8
FSTH	<i>Fuel Storage Tank - Historic</i>	Y	0	5	5
GEN	<i>Ontario Regulation 347 Waste Generators Summary</i>	Y	105	109	214
GHG	<i>Greenhouse Gas Emissions from Large Facilities</i>	Y	0	0	0
HINC	<i>TSSA Historic Incidents</i>	Y	3	1	4
IAFT	<i>Indian & Northern Affairs Fuel Tanks</i>	Y	0	0	0
INC	<i>Fuel Oil Spills and Leaks</i>	Y	2	3	5

Database	Name	Searched	Project Property	Boundary to 0.25km	Total
LIMO	Landfill Inventory Management Ontario	Y	0	0	0
MINE	Canadian Mine Locations	Y	0	0	0
MNR	Mineral Occurrences	Y	0	0	0
NATE	National Analysis of Trends in Emergencies System (NATES)	Y	0	0	0
NCPL	Non-Compliance Reports	Y	0	0	0
NDFT	National Defense & Canadian Forces Fuel Tanks	Y	0	0	0
NDSP	National Defense & Canadian Forces Spills	Y	0	0	0
NDWD	National Defence & Canadian Forces Waste Disposal Sites	Y	0	0	0
NEBI	National Energy Board Pipeline Incidents	Y	0	0	0
NEBP	National Energy Board Wells	Y	0	0	0
NEES	National Environmental Emergencies System (NEES)	Y	0	0	0
NPCB	National PCB Inventory	Y	0	0	0
NPRI	National Pollutant Release Inventory	Y	22	0	22
OGWE	Oil and Gas Wells	Y	0	0	0
OOGW	Ontario Oil and Gas Wells	Y	0	0	0
OPCB	Inventory of PCB Storage Sites	Y	0	0	0
ORD	Orders	Y	0	0	0
PAP	Canadian Pulp and Paper	Y	0	0	0
PCFT	Parks Canada Fuel Storage Tanks	Y	0	0	0
PES	Pesticide Register	Y	2	6	8
PINC	Pipeline Incidents	Y	5	3	8
PRT	Private and Retail Fuel Storage Tanks	Y	1	4	5
PTTW	Permit to Take Water	Y	0	0	0
REC	Ontario Regulation 347 Waste Receivers Summary	Y	0	0	0
RSC	Record of Site Condition	Y	6	6	12
RST	Retail Fuel Storage Tanks	Y	0	1	1
SCT	Scott's Manufacturing Directory	Y	16	1	17
SPL	Ontario Spills	Y	13	39	52
SRDS	Wastewater Discharger Registration Database	Y	0	0	0
TANK	Anderson's Storage Tanks	Y	0	0	0
TCFT	Transport Canada Fuel Storage Tanks	Y	0	0	0
VAR	Variances for Abandonment of Underground Storage Tanks	Y	0	0	0
WDS	Waste Disposal Sites - MOE CA Inventory	Y	0	1	1
WDSH	Waste Disposal Sites - MOE 1991 Historical Approval Inventory	Y	0	0	0
WWIS	Water Well Information System	Y	197	147	344
Total:			493	412	905

Executive Summary: Site Report Summary - Project Property

<i>Map Key</i>	<i>DB</i>	<i>Company/Site Name</i>	<i>Address</i>	<i>Dir/Dist (m)</i>	<i>Elev diff (m)</i>	<i>Page Number</i>
1	WWIS		Brampton ON <i>Well ID: 7270502</i>	NW/0.0	1.00	178
2	RSC		10799 CLARKWAY DRIVE, BRAMPTON, ON L6P 0W2 Brampton ON	W/0.0	-0.15	180
3	WWIS		Brampton ON <i>Well ID: 7270503</i>	W/0.0	-0.19	181
4	BORE		ON	SW/0.0	-5.99	184
5	EHS		10845 Clarkway Dr Brampton ON L6P0W2	WNW/0.0	-1.00	185
6	WWIS		Brampton ON <i>Well ID: 7270504</i>	W/0.0	0.00	185
7	WWIS		lot 15 con 11 ON <i>Well ID: 4902873</i>	W/0.0	0.00	188
8	WWIS		lot 14 con 10 ON <i>Well ID: 4905894</i>	WSW/0.0	-6.01	190

Map Key	DB	Company/Site Name	Address	Dir/Dist (m)	Elev diff (m)	Page Number
9	WWIS		lot 15 con 11 ON <i>Well ID:</i> 4902874	W/0.0	0.00	194
10	WWIS		Brampton ON <i>Well ID:</i> 7269029	NNE/0.0	2.00	196
11	WWIS		lot 15 con 10 ON <i>Well ID:</i> 4905896	W/0.0	-3.46	199
12	WWIS		lot 14 con 11 BRAMPTON ON <i>Well ID:</i> 7292827	NE/0.0	-0.27	202
13	WWIS		lot 15 con 10 ON <i>Well ID:</i> 4903498	W/0.0	-0.99	204
14	WWIS		lot 14 con 10 ON <i>Well ID:</i> 4902847	SW/0.0	-5.00	207
15	EHS		Countryside Dr Clarkway Dr Brampton ON	WNW/0.0	1.00	209
16	WWIS		lot 14 con 11 ON <i>Well ID:</i> 4906995	SSE/0.0	-5.03	209
17	EHS		n/a Brampton ON	N/0.0	4.00	213
18	WWIS		lot 15 con 10 ON	W/0.0	-0.38	213

Map Key	DB	Company/Site Name	Address	Dir/Dist (m)	Elev diff (m)	Page Number
			<i>Well ID:</i> 4903497			
19	EHS		5193 Countryside Dr Brampton ON L6P0T2	NW/0.0	3.00	216
20	WWIS		ON	SE/0.0	-3.07	216
			<i>Well ID:</i> 7196397			
21	WWIS		lot 15 con 11 ON	NW/0.0	3.00	219
			<i>Well ID:</i> 4904202			
22	WWIS		lot 13 con 11 ON	SSE/0.0	-5.00	223
			<i>Well ID:</i> 4902868			
23	EHS		5137 Countryside Drive Brampton ON	NW/0.0	3.00	226
24	WWIS		lot 13 con 11 ON	SSE/0.0	-5.19	226
			<i>Well ID:</i> 4902867			
25	EHS		n/a Brampton ON	N/0.0	4.00	229
26	CFOT	DOMENIC TERSIGNI	5193 COUNTRYSIDE DR BRAMPTON ON L6P 0T2	NW/0.0	4.00	229
27	EHS		10778 & 10786 Clarkway Dr Brampton ON L6P0V7	WSW/0.0	-6.00	229

Map Key	DB	Company/Site Name	Address	Dir/Dist (m)	Elev diff (m)	Page Number
28	BORE		ON	WNW/0.0	1.54	230
29	WWIS		lot 14 con 11 ON <i>Well ID:</i> 4907042	SSE/0.0	-5.89	230
30	WWIS		lot 13 con 11 BRAMPTON ON <i>Well ID:</i> 7314518	E/0.0	-5.00	235
31	EHS		Clarkway Dr Countryside Dr Brampton ON	SSW/0.0	-6.99	237
32	WWIS		lot 13 con 11 ON <i>Well ID:</i> 4902870	SSE/0.0	-5.78	237
33	WWIS		lot 15 con 11 ON <i>Well ID:</i> 4904201	NW/0.0	4.00	240
34	WWIS		lot 13 con 11 ON <i>Well ID:</i> 4902869	SSE/0.0	-6.14	243
35	WWIS		ON <i>Well ID:</i> 7196398	ENE/0.0	-1.62	245
36	EHS		10900 Coleraine Dr Brampton ON L6P0V4	N/0.0	4.00	248
37	WWIS		lot 15 con 11 ON	NW/0.0	4.00	248

Map Key	DB	Company/Site Name	Address	Dir/Dist (m)	Elev diff (m)	Page Number
			Well ID: 4903491			
38	EHS		Clarkway Dr Countryside Dr Brampton ON	NW/0.0	4.00	251
39	EHS		10484 Clarkway Drive Brampton ON L6P0V7	S/0.0	-6.00	251
40	WWIS		lot 15 con 10 ON	W/0.0	0.07	251
			Well ID: 4902851			
41	WWIS		lot 15 con 11 ON	NW/0.0	4.00	253
			Well ID: 4905342			
42	EHS		n/a Brampton ON	SE/0.0	-4.00	257
43	WWIS		ON	SSW/0.0	-6.68	257
			Well ID: 7196399			
44	WWIS		lot 15 con 10 ON	WNW/0.0	-0.45	260
			Well ID: 4902848			
45	WWIS		lot 15 con 11 ON	NNW/0.0	4.00	263
			Well ID: 4905129			
46	WWIS		Brampton ON	N/0.0	4.00	267
			Well ID: 7269030			

Map Key	DB	Company/Site Name	Address	Dir/Dist (m)	Elev diff (m)	Page Number
47	EHS		10900 Coleraine Dr Brampton ON L6P0V4	NE/0.0	-1.00	270
48	CA	DICARLO/BALDESARRA ET AL-LOT 16/CONC.10	COUNTRYSIDE DR./CLARKWAY DR. BRAMPTON CITY ON	WNW/0.0	-1.05	27
48	CA	R.M. OF PEEL	COUNTRYSIDE DR./CLARKWAY DR. BRAMPTON CITY ON	WNW/0.0	-1.05	27
49	BORE		ON	WNW/0.0	-1.05	271
50	WWIS		Brampton ON <i>Well ID: 7269028</i>	NNW/0.0	6.00	272
51	WWIS		lot 15 con 11 ON <i>Well ID: 4905931</i>	NNW/0.0	6.00	274
52	WWIS		lot 16 con 10 ON <i>Well ID: 4906063</i>	WNW/0.0	2.01	278
53	EHS		10568 Coleraine Dr Brampton ON L6P 0V4	E/0.0	-3.00	281
54	BORE		ON	NNW/0.0	6.00	281
55	WWIS		BRAMPTON ON	ENE/0.0	-2.00	282

Map Key	DB	Company/Site Name	Address	Dir/Dist (m)	Elev diff (m)	Page Number
			Well ID: 7314517			
56	WWIS		lot 16 con 11 ON	NNW/0.0	6.00	285
			Well ID: 4906461			
57	WWIS		lot 14 con 11 BRAMPTON ON	NE/0.0	0.07	288
			Well ID: 7292826			
58	WWIS		lot 16 con 11 ON	NW/0.0	5.05	291
			Well ID: 4903069			
59	WWIS		lot 15 con 11 ON	NNW/0.0	6.00	294
			Well ID: 4905814			
60	WWIS		lot 14 con 11 BRAMPTON ON	ENE/0.0	-0.52	296
			Well ID: 7292828			
61	WWIS		lot 16 con 11 ON	NW/0.0	5.20	299
			Well ID: 4902878			
62	WWIS		lot 15 con 11 Brampton ON	N/0.0	3.79	301
			Well ID: 7269031			
63	WWIS		lot 13 con 11 ON	SE/0.0	-5.00	303
			Well ID: 4902866			
64	WWIS		lot 16 con 11 ON	NNW/0.0	5.80	306
			Well ID: 4904212			

Map Key	DB	Company/Site Name	Address	Dir/Dist (m)	Elev diff (m)	Page Number
65	WWIS		Brampton ON <i>Well ID: 7236550</i>	N/0.0	3.96	308
66	BORE		ON	SE/0.0	-5.00	311
67	WWIS		lot 16 con 11 ON <i>Well ID: 4903527</i>	WNW/0.0	-0.05	312
68	WWIS		lot 14 con 11 Brampton ON <i>Well ID: 7236551</i>	N/0.0	3.52	316
69	WWIS		ON <i>Well ID: 7306829</i>	W/0.0	-3.03	318
70	EHS		Countryside Dr The Gore Rd Brampton ON	W/0.0	-1.00	320
71	RSC		10916 COLERAINE DRIVE, BRAMPTON, ON L6P 0V4 Brampton ON	NNE/0.0	2.69	320
72	EHS		4976 Countryside Dr Brampton ON L6P0T9	WNW/0.0	4.00	321
73	WWIS		lot 16 con 11 ON <i>Well ID: 4902879</i>	NE/0.0	1.24	321
74	EHS		5200 Countryside Drive Brampton ON L6P 0T8	NW/0.0	6.00	324

Map Key	DB	Company/Site Name	Address	Dir/Dist (m)	Elev diff (m)	Page Number
75	WWIS		lot 16 con 11 ON <i>Well ID: 4902877</i>	NNW/0.0	6.00	325
75	WWIS		lot 16 con 11 ON <i>Well ID: 4902880</i>	NNW/0.0	6.00	327
76	WWIS		lot 14 con 12 Brampton ON <i>Well ID: 7310410</i>	NE/0.0	1.00	330
77	EHS		10514 coleraine drive Brampton ON L6P 0V4	E/0.0	-6.00	332
78	WWIS		lot 15 con 11 BRAMPTON ON <i>Well ID: 7227269</i>	NE/0.0	2.00	333
79	BORE		ON	ENE/0.0	0.00	335
80	WWIS		BRAMPTON ON <i>Well ID: 7314516</i>	ENE/0.0	-2.00	335
81	WWIS		lot 14 con 11 ON <i>Well ID: 4907544</i>	NNE/0.0	1.94	338
82	WWIS		lot 15 con 11 ON <i>Well ID: 4902872</i>	NNE/0.0	2.97	341

Map Key	DB	Company/Site Name	Address	Dir/Dist (m)	Elev diff (m)	Page Number
83	EHS		Country side & Clarkway Countryside Dr & Clarkway Dr ON L6P	NW/0.0	5.66	345
84	WWIS		lot 15 con 11 ON <i>Well ID:</i> 4902875	NNE/0.0	3.21	345
85	WWIS		lot 15 con 11 ON <i>Well ID:</i> 4907185	NE/0.0	2.44	348
86	RSC		10900 COLERAINE DRIVE, BRAMPTON, ON L6P 0V4 Brampton ON	NNE/0.0	2.50	351
87	WWIS		Brampton ON <i>Well ID:</i> 7269033	N/0.0	5.00	352
88	WWIS		Brampton ON <i>Well ID:</i> 7269025	ENE/0.0	-1.39	355
89	WWIS		lot 16 con 10 ON <i>Well ID:</i> 4902852	W/0.0	-0.60	357
90	RSC		10815 COLERAINE DRIVE, BRAMPTON, ON L6P 0V6 Brampton ON	NE/0.0	3.00	359
91	CFOT	ROCCO FERRO	5272 COUNTRYSIDE DR BRAMPTON ON L6T 3Z8	NNW/0.0	7.00	360
92	WWIS		Brampton ON	E/0.0	-8.00	361

Map Key	DB	Company/Site Name	Address	Dir/Dist (m)	Elev diff (m)	Page Number
			Well ID: 7116410			
93	WWIS		lot 15 con 12 ON	NE/0.0	3.00	363
			Well ID: 4905113			
94	WWIS		ON	W/0.0	-0.04	367
			Well ID: 7196392			
95	WWIS		lot 12 con 10 ON	SSE/0.0	-6.00	370
			Well ID: 4906177			
96	WWIS		lot 15 con 11 ON	NNE/0.0	4.00	373
			Well ID: 4902871			
97	SCT	TIME & PRECISION CO. LTD.	14 CADETTA RD RR 9 BRAMPTON ON L6T 3Z8	ESE/0.0	-8.00	37
97	SCT	D & D Tool & Machine Co.	14 Cadetta Rd Brampton ON L6P 0X4	ESE/0.0	-8.00	377
97	HINC		14 CADETTA ROAD BRAMPTON ON L6P 0X4	ESE/0.0	-8.00	378
98	EHS		10916 Coleraine Dr Brampton ON L6P0V4	N/0.0	2.91	378
99	GEN	TIME AND PRECISION CO. LTD. 38-707	14 CADETTA ROAD BRAMPTON ON L6T 3Z8	ESE/0.0	-8.00	378

Map Key	DB	Company/Site Name	Address	Dir/Dist (m)	Elev diff (m)	Page Number
99	GEN	TIME AND PRECISION CO. LTD.	14 CADETTA ROAD BRAMPTON ON L6P 0X4	ESE/0.0	-8.00	379
99	GEN	TMT Freight Systems	14 Caldetta Road Brampton ON L6P 0X4	ESE/0.0	-8.00	379
100	GEN	FERNVIEW CONSTRUCTION LIMITED	10605 COLERAINE DRIVE BRAMPTON ON L6T 3Z8	ENE/0.0	-2.00	379
100	GEN	FERNVIEW CONSTRUCTION LIMITED	10605 COLERAINE DRIVE BRAMPTON ON L6P 0V6	ENE/0.0	-2.00	380
100	GEN	FERNVIEW CONSTRUCTION LIMITED	10605 COLERAINE DRIVE BRAMPTON ON L6P 0V6	ENE/0.0	-2.00	380
100	GEN	FERNVIEW CONSTRUCTION LIMITED	10605 COLERAINE DRIVE BRAMPTON ON L6P 0V6	ENE/0.0	-2.00	380
100	GEN	FERNVIEW CONSTRUCTION LIMITED	10605 COLERAINE DRIVE BRAMPTON ON L6T 3Z8	ENE/0.0	-2.00	381
100	GEN	FERNVIEW CONSTRUCTION LIMITED	10605 COLERAINE DRIVE BRAMPTON ON	ENE/0.0	-2.00	381
100	GEN	FERNVIEW CONSTRUCTION LIMITED	10605 COLERAINE DRIVE BRAMPTON ON L6P 0V6	ENE/0.0	-2.00	381
100	GEN	FERNVIEW CONSTRUCTION LIMITED	10605 COLERAINE DRIVE BRAMPTON ON L6P 0V6	ENE/0.0	-2.00	382

Map Key	DB	Company/Site Name	Address	Dir/Dist (m)	Elev diff (m)	Page Number
100	GEN	FERNVIEW CONSTRUCTION LIMITED	10605 COLERAINE DRIVE BRAMPTON ON L6P OV6	ENE/0.0	-2.00	382
100	GEN	FERNVIEW CONSTRUCTION LIMITED	10605 COLERAINE DRIVE BRAMPTON ON L6P OV6	ENE/0.0	-2.00	382
100	GEN	FERNVIEW CONSTRUCTION LIMITED	10605 COLERAINE DRIVE BRAMPTON ON L6P OV6	ENE/0.0	-2.00	383
101	WWIS		lot 14 con 12 BRAMPTON ON <i>Well ID: 7254533</i>	ENE/0.0	-1.00	383
102	WWIS		lot 14 con 12 BRAMPTON ON <i>Well ID: 7254532</i>	ENE/0.0	-1.00	385
103	EHS		10514 Coleraine Dr & Clarkway Dr site Brampton ON	E/0.0	-2.00	388
104	RSC		10690 HIGHWAY 50, BRAMPTON, ON L6P 0L5 Brampton ON	ENE/0.0	-1.00	388
105	WWIS		lot 14 con 12 Brampton ON <i>Well ID: 7236548</i>	NE/0.0	-0.68	389
106	EHS		Cadetta Road Brampton ON	ESE/0.0	-8.00	392

Map Key	DB	Company/Site Name	Address	Dir/Dist (m)	Elev diff (m)	Page Number
107	WWIS		lot 16 con 10 BRAMPTON ON <i>Well ID: 7297630</i>	W/0.0	0.00	392
108	WWIS		Brampton ON <i>Well ID: 7269027</i>	ENE/0.0	-1.00	394
109	WWIS		lot 12 con 10 ON <i>Well ID: 4906178</i>	SSE/0.0	-6.00	396
110	WWIS		lot 12 con 11 ON <i>Well ID: 7225368</i>	ESE/0.0	-9.00	399
111	WWIS		lot 12 con 11 ON <i>Well ID: 4905768</i>	ESE/0.0	-9.00	401
112	SCT	Cedar Mills Welding	12 Cadetta Rd Suite 4 Brampton ON L6P 0X4	E/0.0	-7.23	405
113	EHS		Clarkway Dr Brampton ON	SSE/0.0	-9.93	405
114	GEN	GREENSTAR CONSTRUCTION	12 CADETTA RD UNIT 8 BRAMPTON ON L6P0X4	E/0.0	-7.22	405
114	GEN	GREENSTAR CONSTRUCTION	12 CADETTA RD UNIT 8 BRAMPTON ON L6P0X4	E/0.0	-7.22	405
114	GEN	GREENSTAR CONSTRUCTION	12 CADETTA RD UNIT 8 BRAMPTON ON L6P0X4	E/0.0	-7.22	406

Map Key	DB	Company/Site Name	Address	Dir/Dist (m)	Elev diff (m)	Page Number
114	GEN	Terrapave Holdings Inc	12 Cadetta Rd Unit 1 Brampton ON L6P 0X4	E/0.0	-7.22	406
114	GEN	GREENSTAR CONSTRUCTION	12 CADETTA RD UNIT 8 BRAMPTON ON L6P0X4	E/0.0	-7.22	406
114	GEN	Terrapave Holdings Inc	12 Cadetta Rd Unit 1 Brampton ON L6P 0X4	E/0.0	-7.22	406
115	WWIS		Brampton ON Well ID: 7310409	NE/0.0	3.00	407
116	WWIS		lot 12 con 11 ON Well ID: 4905887	SE/0.0	-6.82	409
117	EHS		10815 Coleraine Dr Brampton ON L6P0V6	NE/0.0	3.00	412
118	WWIS		lot 13 con 11 ON Well ID: 4904154	E/0.0	-0.98	412
119	GEN	1389147 ONTARIO INC	16 CADETTA ROAD BRAMPTON ON L6P0X4	ESE/0.0	-9.00	415
119	GEN	1389147 ONTARIO INC	16 CADETTA ROAD BRAMPTON ON L6P0X4	ESE/0.0	-9.00	415

Map Key	DB	Company/Site Name	Address	Dir/Dist (m)	Elev diff (m)	Page Number
119	GEN	1389147 ONTARIO INC	16 CADETTA ROAD BRAMPTON ON L6P0X4	ESE/0.0	-9.00	415
119	GEN	1389147 ONTARIO INC	16 CADETTA ROAD BRAMPTON ON L6P0X4	ESE/0.0	-9.00	416
119	GEN	1389147 ONTARIO INC	16 CADETTA ROAD BRAMPTON ON L6P0X4	ESE/0.0	-9.00	416
120	GEN	AVENUE STRUCTURES CORPORATION	16 CADETTA ROAD BRAMPTON ON L6T 3Z8	ESE/0.0	-9.00	416
120	GEN	AVENUE STRUCTURES CORPORATION	16 CADETTA ROAD BRAMPTON ON L6T 3Z8	ESE/0.0	-9.00	417
120	GEN	AVENUE STRUCTURES CORPORATION 03-217	16 CADETTA ROAD BRAMPTON ON L6T 3Z8	ESE/0.0	-9.00	417
120	GEN	AVENUE STRUC(OUT OF BUSINESS)	16 CADETTA ROAD BRAMPTON ON L6T 3Z8	ESE/0.0	-9.00	417
120	GEN	CANFORM STRUCTURES LIMITED	16 CADETTA ROAD BRAMPTON ON L6T 3Z8	ESE/0.0	-9.00	417
120	GEN	Avenue Building Corporation	16 CADETTA ROAD BRAMPTON ON L6T 3Z8	ESE/0.0	-9.00	418
120	EHS		16 Cadetta Rd Brampton ON L6P 0X4	ESE/0.0	-9.00	418

Map Key	DB	Company/Site Name	Address	Dir/Dist (m)	Elev diff (m)	Page Number
120	GEN	1389147 ONTARIO INC	16 CADETTA ROAD BRAMPTON ON L6P 0X4	ESE/0.0	-9.00	418
120	GEN	1389147 ONTARIO INC	16 CADETTA ROAD BRAMPTON ON L6P 0X4	ESE/0.0	-9.00	419
120	GEN	1389147 ONTARIO INC	16 CADETTA ROAD BRAMPTON ON L6P 0X4	ESE/0.0	-9.00	419
120	GEN	1389147 ONTARIO INC	16 CADETTA ROAD BRAMPTON ON L6P 0X4	ESE/0.0	-9.00	419
120	GEN	1389147 ONTARIO INC	16 CADETTA ROAD BRAMPTON ON L6P 0X4	ESE/0.0	-9.00	419
120	GEN	1389147 ONTARIO INC	16 CADETTA ROAD BRAMPTON ON	ESE/0.0	-9.00	420
121	EHS		447 coleraine drive brampton ON	NNE/0.0	4.00	420
122	WWIS		ON <i>Well ID:</i> 7304020	ESE/0.0	-9.00	420
123	WWIS		Brampton ON <i>Well ID:</i> 7166972	E/0.0	-7.16	421

Map Key	DB	Company/Site Name	Address	Dir/Dist (m)	Elev diff (m)	Page Number
124	WWIS		lot 12 con 11 ON <i>Well ID:</i> 4905813	E/0.0	-7.16	424
125	BORE		ON	E/0.0	-1.01	428
126	SCT	YORK FENCE COMPANY LTD.	10 Cadetta Rd Brampton ON L6T 3Z8	E/0.0	-6.00	429
126	SCT	Dura Fence Inc.	10 Cadetta Rd Brampton ON L6T 3Z8	E/0.0	-6.00	429
126	GEN	ALTA CRANES LIMITED	10 CADETTA ROAD, R.R. #9 BRAMPTON ON L6T 3Z8	E/0.0	-6.00	430
126	GEN	ALTA CRANES LIMITED	10 CADETTA ROAD, R.R. #9 BRAMPTON ON L6T 3Z8	E/0.0	-6.00	430
126	GEN	ALTA CRANES LIMITED 02-216	10 CADETTA ROAD, R.R. #9 BRAMPTON ON L6T 3Z8	E/0.0	-6.00	430
126	GEN	1105976 ONTARIO LIMITED	10 CADETTA ROAD BRAMPTON ON L6T 3Z8	E/0.0	-6.00	430
126	GEN	ADVANCED FENCE AND WIRE	10 CADETTA ROAD BRAMPTON ON L6T 3Z8	E/0.0	-6.00	431
126	SCT	Acculink Fence And Wire	10 Cadetta Rd Brampton ON L6T 3Z8	E/0.0	-6.00	431

<i>Map Key</i>	<i>DB</i>	<i>Company/Site Name</i>	<i>Address</i>	<i>Dir/Dist (m)</i>	<i>Elev diff (m)</i>	<i>Page Number</i>
126	SCT	Acculink Fence & Wire Inc.	10 Cadetta Rd Brampton ON L6P 0X4	E/0.0	-6.00	431
126	EBR	Onsite Ready-Mix (2009) Corp.	10 Cadetta Road Brampton, Regional Municipality of Peel CITY OF BRAMPTON ON	E/0.0	-6.00	432
126	GEN	Onsite Ready-Mix Inc	10 Cadetta Road Brampton ON L6P 0X4	E/0.0	-6.00	432
126	ECA	752054 Ontario Limited	10 Cadetta Rd Brampton ON L6P 0X4	E/0.0	-6.00	432
126	GEN	Onsite Ready-Mix Inc	10 Cadetta Road Brampton ON L6P 0X4	E/0.0	-6.00	433
126	GEN	Onsite Ready-Mix Inc	10 Cadetta Road Brampton ON L6P 0X4	E/0.0	-6.00	433
126	ECA	Bolton Ready Mix	10 Cadetta Road Brampton City, Regional Municipality of Peel L6P 0X4 ON	E/0.0	-6.00	433
126	ECA	752054 Ontario Limited	10 Cadetta Rd Brampton ON M5R 2B1	E/0.0	-6.00	434
126	ECA	Bolton Ready Mix	10 Cadetta Rd Brampton ON M5R 2B1	E/0.0	-6.00	434

Map Key	DB	Company/Site Name	Address	Dir/Dist (m)	Elev diff (m)	Page Number
126	GEN	Magcrete Logistics	10 Cadetta Road Brampton ON L6P 0X4	E/0.0	-6.00	434
126	GEN	Magcrete Logistics	10 Cadetta Road Brampton ON L6P 0X4	E/0.0	-6.00	434
126	GEN	Magcrete Logistics	10 Cadetta Road Brampton ON L6P 0X4	E/0.0	-6.00	435
126	GEN	Magcrete Logistics	10 Cadetta Road Brampton ON L6P 0X4	E/0.0	-6.00	435
127	WWIS		Brampton ON <i>Well ID: 7178624</i>	ESE/0.0	-8.23	435
128	WWIS		lot 13 con 11 ON <i>Well ID: 4904215</i>	E/0.0	-1.01	438
129	BORE		ON	W/0.0	-1.00	441
130	EHS		Countryside Dr Coleraine Dr Brampton ON	NNW/0.0	6.00	442
131	WWIS		lot 12 con 11 ON <i>Well ID: 4905812</i>	ESE/0.0	-9.00	443
132	WWIS		lot 12 con 11 ON	ESE/0.0	-9.30	446

Map Key	DB	Company/Site Name	Address	Dir/Dist (m)	Elev diff (m)	Page Number
			Well ID: 4908701			
133	WWIS		lot 15 con 10 ON	W/0.0	-1.00	450
			Well ID: 4905522			
134	WWIS		lot 15 con 10 ON	W/0.0	-1.00	452
			Well ID: 4905889			
135	WWIS		lot 12 con 11 ON	E/0.0	-6.97	455
			Well ID: 4905769			
136	WWIS		lot 13 con 12 ON	ENE/0.0	-3.82	458
			Well ID: 4905747			
137	WWIS		lot 13 con 12 ON	ENE/0.0	-4.00	462
			Well ID: 4905961			
138	SPL	Enbridge Gas Distribution Inc.	8 Cadetta Road <UNOFFICIAL> Brampton ON L6P 0X4	E/0.0	-6.00	465
138	PINC		8 Cadetta Road, Brampton ON	E/0.0	-6.00	466
138	GEN	Forest Contractors Ltd	8 Cadetta Road Brampton ON	E/0.0	-6.00	466
138	GEN	Forest Contractors Ltd	8 Cadetta Road Brampton ON	E/0.0	-6.00	466

Map Key	DB	Company/Site Name	Address	Dir/Dist (m)	Elev diff (m)	Page Number
138	GEN	Forest Contractors Ltd	8 Cadetta Road Brampton ON L6P 0X4	E/0.0	-6.00	466
138	GEN	Forest Contractors Ltd	8 Cadetta Road Brampton ON L6P 0X4	E/0.0	-6.00	467
138	GEN	Forest Contractors Ltd	8 Cadetta Road Brampton ON L6P 0X4	E/0.0	-6.00	467
138	GEN	Forest Contractors Ltd	8 Cadetta Road Brampton ON L6P 0X4	E/0.0	-6.00	467
138	GEN	Forest Contractors Ltd	8 Cadetta Road Brampton ON L6P 0X4	E/0.0	-6.00	468
139	SCT	EMERY WOODWORKING LTD	10562 HIGHWAY 50 RR 9 BRAMPTON ON L6T 3Z8	ENE/0.0	-4.00	46
139	SCT	EMERY WOODWORKING LTD	10562 HWY 50 BRAMPTON ON L6T 3Z8	ENE/0.0	-4.00	468
139	SCT	OLYMPIA SEATING CORP.	10562 HWY 50 BRAMPTON ON L6T 3Z8	ENE/0.0	-4.00	468
139	SCT	Emery Woodworking Ltd.	10562 Hwy 50 Brampton ON L6P 0L5	ENE/0.0	-4.00	469
140	EBR	Clarkway Construction Ltd.	11411 Clarkway Drive Drive Brampton Regional Municipality of Peel L6T 3Z8 CITY OF BRAMPTON	WNW/0.0	4.03	469

Map Key	DB	Company/Site Name	Address	Dir/Dist (m)	Elev diff (m)	Page Number
			ON			
140	CA	Clarkway Construction Ltd.	11411 Clarkway Drive Dr Brampton ON	WNW/0.0	4.03	469
140	CA	Clarkway Construction Limited	11411 Clarkway Drive, R.R. #9 Brampton ON L6P 0W1	WNW/0.0	4.03	470
140	CA	Clarkway Construction Ltd.	11411 Clarkway Dr Brampton ON L6P 0W1	WNW/0.0	4.03	470
140	CA	Clarkway Construction Ltd.	11411 Clarkway Dr Brampton ON L6P 0W1	WNW/0.0	4.03	470
140	GEN	Petro Canada	11411 Clarkway Drive Brampton ON L6P 0W1	WNW/0.0	4.03	471
140	ECA	Clarkway Construction Ltd.	11411 Clarkway Dr Brampton ON L6P 0W1	WNW/0.0	4.03	471
140	ECA	Clarkway Construction Ltd.	11411 Clarkway Dr Brampton ON L6T 3Z8	WNW/0.0	4.03	471
140	ECA	Clarkway Construction Limited	11411 Clarkway Drive, R.R. #9 Brampton ON L6T 3Z8	WNW/0.0	4.03	472
140	ECA	Clarkway Construction Ltd.	11411 Clarkway Dr Brampton ON L6T 3Z8	WNW/0.0	4.03	472

Map Key	DB	Company/Site Name	Address	Dir/Dist (m)	Elev diff (m)	Page Number
140	ECA	Clarkway Construction Ltd.	11411 Clarkway Drive Dr Brampton ON L6P 0W1	WNW/0.0	4.03	472
140	ECA	Clarkway Construction Ltd.	11411 Clarkway Dr Brampton ON L6P 0W1	WNW/0.0	4.03	472
141	WWIS		lot 16 con 10 ON <i>Well ID: 4905411</i>	W/0.0	2.00	473
142	WWIS		lot 12 con 11 Brampton ON <i>Well ID: 7204847</i>	SE/0.0	-6.00	476
143	SCT	Tristar Coatings Ltd.	18 Cadetta Rd Brampton ON L6P 0X4	ESE/0.0	-8.43	47
143	NPRI	TREBOR IND. TRISTAR COATINGS DIV.	18 CADETTA ROAD NOT AVAILABLE BRAMPTON ON L6T 3Z8	ESE/0.0	-8.43	479
143	NPRI	TREBOR IND. TRISTAR COATINGS DIV.	18 CADETTA ROAD NOT AVAILABLE BRAMPTON ON L6T 3Z8	ESE/0.0	-8.43	480
143	NPRI	TREBOR IND. TRISTAR COATINGS DIV.	18 CADETTA ROAD NOT AVAILABLE BRAMPTON ON L6P0X4	ESE/0.0	-8.43	481
143	NPRI	TREBOR IND. TRISTAR COATINGS DIV.	18 CADETTA ROAD NOT AVAILABLE BRAMPTON ON L6P0X4	ESE/0.0	-8.43	482

Map Key	DB	Company/Site Name	Address	Dir/Dist (m)	Elev diff (m)	Page Number
143	NPRI	TREBOR IND. TRISTAR COATINGS DIV.	18 CADETTA ROAD NOT AVAILABLE BRAMPTON ON L6P0X4	ESE/0.0	-8.43	483
143	NPRI	TREBOR INDUSTRIES	18 CADETTA ROAD NOT AVAILABLE BRAMPTON ON L6P0X4	ESE/0.0	-8.43	485
143	NPRI	TRISTAR COATINGS LTD	18 CADETTA ROAD NOT AVAILABLE BRAMPTON ON L6T 3Z8	ESE/0.0	-8.43	486
143	CA	TRISTAR COATINGS, DIV. OF TREBOR IND.	18 CADETTA RD., LOT 8/CON.II BRAMPTON CITY ON L6T 3Z8	ESE/0.0	-8.43	487
143	NPRI	TRISTAR COATINGS LTD.	18 CADETTA ROAD NOT AVAILABLE BRAMPTON ON L6T 3Z8	ESE/0.0	-8.43	488
143	GEN	TRISTAR COATINGS	DIVISION OF TREBOR 18 CADETTA RD. R.R.#9 BRAMPTON ON L6T 3Z8	ESE/0.0	-8.43	489
143	GEN	TRISTAR COATINGS DIVISION 38-534	18 CADETTA ROAD BRAMPTON ON L6T 3Z8	ESE/0.0	-8.43	490
143	GEN	TRISTAR COATINGS DIVISION	18 CADETTA ROAD BRAMPTON ON L6T 3Z8	ESE/0.0	-8.43	490
143	GEN	TRISTAR COATINGS LTD	18 CADETTA ROAD BRAMPTON ON L6T 3Z8	ESE/0.0	-8.43	490
143	NPRI	TRISTAR COATINGS LTD.	18 CADETTA ROAD NOT AVAILABLE BRAMPTON ON L6T 3Z8	ESE/0.0	-8.43	491

<i>Map Key</i>	<i>DB</i>	<i>Company/Site Name</i>	<i>Address</i>	<i>Dir/Dist (m)</i>	<i>Elev diff (m)</i>	<i>Page Number</i>
143	NPRI	TRISTAR COATINGS LTD	18 CADETTA ROAD NOT AVAILABLE BRAMPTON ON L6P0X4	ESE/0.0	-8.43	492
143	NPRI	TRISTAR COATINGS LTD	18 CADETTA ROAD NOT AVAILABLE BRAMPTON ON L6P0X4	ESE/0.0	-8.43	494
143	GEN	TRISTAR COATINGS LTD	TRISTAR COATINGS LTD 18 CADETTA ROAD, R.R. #9 BRAMPTON ON L6P 0X4	ESE/0.0	-8.43	496
143	NPRI	TRISTAR COATINGS LTD	18 CADETTA ROAD NOT AVAILABLE BRAMPTON ON L6P0X4	ESE/0.0	-8.43	496
143	NPRI	TRISTAR COATINGS LTD	18 CADETTA ROAD NOT AVAILABLE BRAMPTON ON L6P0X4	ESE/0.0	-8.43	499
143	NPRI	TRISTAR COATINGS LTD	18 CADETTA ROAD NOT AVAILABLE BRAMPTON ON L6P0X4	ESE/0.0	-8.43	501
143	SPL	Purolator Courier Ltd.	18 Cadetta Rd Brampton ON L6P 0X4	ESE/0.0	-8.43	503
143	NPRI	TRISTAR COATINGS LTD	18 CADETTA ROAD NOT AVAILABLE BRAMPTON ON L6P0X4	ESE/0.0	-8.43	504
143	NPRI	TRISTAR COATINGS LTD	18 CADETTA ROAD NOT AVAILABLE BRAMPTON ON L6P0X4	ESE/0.0	-8.43	506

<i>Map Key</i>	<i>DB</i>	<i>Company/Site Name</i>	<i>Address</i>	<i>Dir/Dist (m)</i>	<i>Elev diff (m)</i>	<i>Page Number</i>
143	NPRI	TRISTAR COATINGS LTD.	18 CADETTA ROAD NOT AVAILABLE BRAMPTON ON L6P0X4	ESE/0.0	-8.43	508
143	GEN	TRISTAR COATINGS LTD	TRISTAR COATINGS LTD 18 CADETTA ROAD, R.R. #9 BRAMPTON ON L6P 0X4	ESE/0.0	-8.43	509
143	NPRI	TRISTAR COATINGS LTD.	18 CADETTA ROAD NOT AVAILABLE BRAMPTON ON L6P0X4	ESE/0.0	-8.43	509
143	GEN	TRISTAR COATINGS LTD	TRISTAR COATINGS LTD 18 CADETTA ROAD, R.R. #9 BRAMPTON ON L6P 0X4	ESE/0.0	-8.43	511
143	GEN	TRISTAR COATINGS LTD	TRISTAR COATINGS LTD 18 CADETTA ROAD, BRAMPTON ON L6P 0X4	ESE/0.0	-8.43	511
143	GEN	TRISTAR COATINGS LTD	TRISTAR COATINGS LTD 18 CADETTA ROAD, BRAMPTON ON L6P 0X4	ESE/0.0	-8.43	512
143	NPRI	TRISTAR COATINGS LTD.	18 CADETTA ROAD NOT AVAILABLE BRAMPTON ON L6P0X4	ESE/0.0	-8.43	512
143	GEN	TRISTAR COATINGS LTD	TRISTAR COATINGS LTD 18 CADETTA ROAD, BRAMPTON ON	ESE/0.0	-8.43	514
143	NPRI	TRISTAR COATINGS LTD.	18 CADETTA ROAD NOT AVAILABLE BRAMPTON ON L6P0X4	ESE/0.0	-8.43	514
143	NPRI	TRISTAR COATINGS LTD.	18 CADETTA ROAD NOT AVAILABLE BRAMPTON ON L6P0X4	ESE/0.0	-8.43	516

Map Key	DB	Company/Site Name	Address	Dir/Dist (m)	Elev diff (m)	Page Number
143	GEN	TRISTAR COATINGS LTD	18 Cadetta Road BRAMPTON ON L6P 0X4	ESE/0.0	-8.43	517
143	GEN	TRISTAR COATINGS LTD	TRISTAR COATINGS LTD 18 CADETTA ROAD, BRAMPTON ON L6P 0X4	ESE/0.0	-8.43	518
143	GEN	TRISTAR COATINGS LTD	18 Cadetta Road BRAMPTON ON L6P 0X4	ESE/0.0	-8.43	518
143	GEN	TRISTAR COATINGS LTD	18 Cadetta Road BRAMPTON ON L6P 0X4	ESE/0.0	-8.43	519
143	NPRI	Tristar Coatings Ltd.	18 CADETTA ROAD NOT AVAILABLE BRAMPTON ON L6P0X4	ESE/0.0	-8.43	519
143	GEN	TRISTAR COATINGS LTD	18 Cadetta Road BRAMPTON ON L6P 0X4	ESE/0.0	-8.43	520
144	WWIS		lot 12 con 11 BRAMPTON ON <i>Well ID: 7211342</i>	SE/0.0	-6.00	521
145	EHS		10410 Coleraine Drive Brampton ON L6P 0V4	E/0.0	-3.45	523
146	EHS		11411 CLARKWAY DRive Brampton ON L6P 0W1	NW/0.0	4.00	524

<i>Map Key</i>	<i>DB</i>	<i>Company/Site Name</i>	<i>Address</i>	<i>Dir/Dist (m)</i>	<i>Elev diff (m)</i>	<i>Page Number</i>
147	PES	GREENSIDE GARDEN GALLERY LIMITED	10462 HWY #50 BRAMPTON ON L6POL5	E/0.0	-2.00	524
147	PES	GREENSIDE GARDEN GALLERY LIMITED	10462 HWY #50 BRAMPTON ON L6POL5	E/0.0	-2.00	524
147	EASR	2000444 ONTARIO LTD.	10462 HIGHWAY 50 BRAMPTON ON L6P 0L5	E/0.0	-2.00	525
148	SCT	Quality Fabricating	20 Cadetta Rd Brampton ON L6T 3Z8	ESE/0.0	-7.39	52
148	SCT	Quality Fabricating & Machining Ltd.	20 Cadetta Rd Brampton ON L6T 3Z8	ESE/0.0	-7.39	525
148	SCT	QFM Ltd.	20 Cadetta Rd Brampton ON L6P 0X4	ESE/0.0	-7.39	525
148	EHS		20 Cadetta Road Brampton ON L6P 0X4	ESE/0.0	-7.39	525
149	GEN	Roma Building Restoration Ltd	20 Cadetta Rd Unit # 7 Brampton ON L6P 0X4	ESE/0.0	-7.39	526
150	ANDR	Coleraine junkyard 1969	Kleinburg ON L0J 1C0	E/0.0	-6.00	52
151	PINC		10797 THE GORE RD., BRAMPTON ON	SW/0.0	-5.00	526

Map Key	DB	Company/Site Name	Address	Dir/Dist (m)	Elev diff (m)	Page Number
152	WWIS		lot 14 con 12 BRAMPTON ON <i>Well ID:</i> 7244159	ENE/0.0	-1.00	527
153	EHS		10691 The Gore Road Brampton ON	SW/0.0	-5.00	530
154	WWIS		Brampton ON <i>Well ID:</i> 7269032	N/0.0	5.00	530
155	EHS		10690 HIGHWAY 50 BRAMPTON ON	ENE/0.0	-1.00	532
156	WWIS		lot 16 con 11 ON <i>Well ID:</i> 4902876	N/0.0	5.07	532
157	WWIS		lot 13 con 12 ON <i>Well ID:</i> 4905674	E/0.0	-1.90	535
158	ANDR	Coleraine junkyard 1976	Kleinburg ON L0J 1C0	E/0.0	-6.00	53
159	WWIS		lot 12 con 11 ON <i>Well ID:</i> 4906478	E/0.0	-6.55	540
160	EHS		10461 Coleraine Drive Brampton ON	E/0.0	-2.00	543

Map Key	DB	Company/Site Name	Address	Dir/Dist (m)	Elev diff (m)	Page Number
161	BORE		ON	NNE/0.0	5.00	543
162	SCT	Roma Fence Ltd.	24 Cadetta Rd Brampton ON L6P 0X4	E/0.0	-6.00	54
162	HINC		24 CADETTA ROAD BRAMPTON ON L6P 0X4	E/0.0	-6.00	545
162	GEN	WYNDALE PAVING CO. LTD.	24 Cadetta Rd Brampton ON L6P 0X4	E/0.0	-6.00	545
162	GEN	WYNDALE PAVING CO. LTD.	24 Cadetta Rd Brampton ON L6P 0X4	E/0.0	-6.00	546
162	GEN	WYNDALE PAVING CO. LTD.	24 Cadetta Rd Brampton ON L6P 0X4	E/0.0	-6.00	546
162	GEN	WYNDALE PAVING CO. LTD.	24 Cadetta Rd Brampton ON L6P 0X4	E/0.0	-6.00	546
162	GEN	WYNDALE PAVING CO. LTD.	24 Cadetta Rd Brampton ON L6P 0X4	E/0.0	-6.00	546
163	EHS		24 Cadetta Rd Brampton ON L6P0X4	E/0.0	-6.00	546
164	WWIS		lot 12 con 11 ON <i>Well ID:</i> 4902865	SE/0.0	-7.00	547
165	WWIS		lot 12 con 11 ON	SE/0.0	-7.00	549

Map Key	DB	Company/Site Name	Address	Dir/Dist (m)	Elev diff (m)	Page Number
			Well ID: 4902864			
166	WWIS		lot 12 con 11 ON	ESE/0.0	-8.04	552
			Well ID: 4905247			
167	PRT	PILEN CONST OF CANADA INC	22 CADETTA RD RR 9 BRAMPTON ON L6T3Z8	E/0.0	-6.19	55
167	GEN	PILEN CONSTRUCTION OF CANADA LTD.	RR #9, 22 CADETTA ROAD BRAMPTON ON L6T 3Z8	E/0.0	-6.19	555
167	GEN	PILEN CONSTRUCTION OF CANADA LTD.	RR #9, 22 CADETTA ROAD BRAMPTON ON L6T 3Z8	E/0.0	-6.19	555
167	GEN	PILEN CONSTRUCTION OF CANADA LIMITED	22 CADETTA ROAD BRAMPTON ON L6T 3Z8	E/0.0	-6.19	555
167	EXP	PILEN CONSTRUCTION OF CANADA LIMITED	22 CADETTA RD RR 9 BRAMPTON ON	E/0.0	-6.19	556
167	EXP	PILEN CONSTRUCTION OF CANADA LIMITED	22 CADETTA RD RR 9 BRAMPTON ON	E/0.0	-6.19	556
167	GEN	PILEN CONSTRUCTION OF CANADA LIMITED	22 CADETTA ROAD BRAMPTON ON L6P 0X4	E/0.0	-6.19	556
167	GEN	PILEN CONSTRUCTION OF CANADA LIMITED	22 CADETTA ROAD BRAMPTON ON L6P 0X4	E/0.0	-6.19	557

Map Key	DB	Company/Site Name	Address	Dir/Dist (m)	Elev diff (m)	Page Number
167	GEN	PILEN CONSTRUCTION OF CANADA LIMITED	22 CADETTA ROAD BRAMPTON ON L6P 0X4	E/0.0	-6.19	557
167	GEN	PILEN CONSTRUCTION OF CANADA LIMITED	22 CADETTA ROAD BRAMPTON ON L6T 3Z8	E/0.0	-6.19	558
167	GEN	PILEN CONSTRUCTION OF CANADA LIMITED	22 CADETTA ROAD BRAMPTON ON	E/0.0	-6.19	558
167	GEN	PILEN CONSTRUCTION OF CANADA LIMITED	22 CADETTA ROAD BRAMPTON ON L6P0X4	E/0.0	-6.19	558
167	GEN	PILEN CONSTRUCTION OF CANADA LIMITED	22 CADETTA ROAD BRAMPTON ON L6P0X4	E/0.0	-6.19	559
167	GEN	PILEN CONSTRUCTION OF CANADA LIMITED	22 CADETTA ROAD BRAMPTON ON L6P0X4	E/0.0	-6.19	559
167	GEN	PILEN CONSTRUCTION OF CANADA LIMITED	22 CADETTA ROAD BRAMPTON ON L6P0X4	E/0.0	-6.19	560
167	GEN	PILEN CONSTRUCTION OF CANADA LIMITED	22 CADETTA ROAD BRAMPTON ON L6P0X4	E/0.0	-6.19	560
168	WWIS		Brampton ON <i>Well ID: 7282339</i>	E/0.0	-1.55	561
169	WWIS		Brampton ON	E/0.0	-2.36	564

Map Key	DB	Company/Site Name	Address	Dir/Dist (m)	Elev diff (m)	Page Number
			<i>Well ID: 7249977</i>			
170	WWIS		Brampton ON	NE/0.0	-1.00	565
			<i>Well ID: 7269026</i>			
172	SPL	The Corporation of the City of Brampton	Countryside Dr and Coleraine Dr Brampton ON	N/0.0	5.74	568
174	GEN	JOE GALLO BROS. PAVING CO. LTD.	6 CADETTA ROAD BRAMPTON ON L6T 3Z8	E/0.0	-6.00	568
177	ECA	O@B Corporation Inc.	4 Cadetta Rd Brampton ON L6A 4C1	E/0.0	-6.00	568
178	WWIS		Brampton ON	E/0.3	-4.78	569
			<i>Well ID: 7249976</i>			
181	EHS		10307 Clarkway Drive Brampton ON L6P 0W3	SE/0.0	-7.00	570
182	WWIS		BRAMPTON ON	E/0.0	-6.00	571
			<i>Well ID: 7241945</i>			
183	WWIS		lot 12 con 11 ON	E/0.0	-6.00	573
			<i>Well ID: 4906179</i>			
189	WWIS		BRAMPTON ON	E/0.0	-6.00	577
			<i>Well ID: 7241946</i>			

Map Key	DB	Company/Site Name	Address	Dir/Dist (m)	Elev diff (m)	Page Number
194	GEN	TOTAL CRANE RENTAL LTD.	2 CADETTA ROAD BRAMPTON ON L6T 3Z8	E/0.0	-6.00	579
194	SPL		2 Cadetta Rd Brampton ON	E/0.0	-6.00	580
194	INC		2 CADETTA RD, BRAMPTON ON	E/0.0	-6.00	580
197	EHS		Coleraine Drive Brampton ON	NNW/0.0	7.00	581
199	EHS		west of Hwy 50 and south of countryside brampton ON	NNE/0.0	4.00	581
200	EHS		2 Cadetta Road Brampton ON L6P 0X4	E/0.0	-6.00	581
203	BORE		ON	WNW/0.0	5.18	582
204	EHS		10192 hwy 50 brampton ON	E/0.0	-6.00	583
207	EHS		10635 The Gore Road Brampton ON L6P 0B3	SSW/0.0	-6.00	583
212	EHS		Highway 50 And Country Side Drive Brampton ON	NNE/0.0	5.00	583

Map Key	DB	Company/Site Name	Address	Dir/Dist (m)	Elev diff (m)	Page Number
213	WWIS		lot 16 con 10 ON <i>Well ID:</i> 4904493	W/0.0	4.00	583
216	WWIS		lot 16 con 11 BRAMPTON ON <i>Well ID:</i> 7112672	NW/0.0	8.67	586
220	EHS		10192 Highway 50 Brampton ON L6P 0G4	ESE/0.0	-7.00	589
223	ECA	Candevcon Limited	Countryside Drive Brampton ON L6T 0A2	NNE/0.0	5.00	590
229	WWIS		ON <i>Well ID:</i> 7279718	E/0.0	-6.00	590
230	WWIS		lot 16 con 12 ON <i>Well ID:</i> 4902884	N/0.0	7.00	590
234	WWIS		lot 16 con 12 ON <i>Well ID:</i> 4906791	N/0.0	7.96	593
235	BORE		ON	WSW/0.0	-6.06	597
237	WWIS		ON <i>Well ID:</i> 7196400	NE/0.0	0.00	598

Map Key	DB	Company/Site Name	Address	Dir/Dist (m)	Elev diff (m)	Page Number
238	WWIS		Brampton ON <i>Well ID: 7249974</i>	E/0.0	-7.00	600
239	SPL	Hydro One Brampton	5600 Countryside Drive Brampton ON L6P 0T7	NNE/0.0	6.00	602
241	WWIS		lot 15 con 10 ON <i>Well ID: 4905526</i>	WSW/0.0	-4.00	602
242	EHS		The Gore Road and Grafton Cres Brampton ON	SW/0.0	-6.00	604
243	EASR	THE CORPORATION OF THE CITY OF BRAMPTON	10775 The Gore Road RD Brampton ON L6P 0B3	SW/0.0	-6.00	604
243	GEN	The Corporation of the City of Brampton	10775 the Gore Rd. Brampton ON L6P 0B3	SW/0.0	-6.00	605
243	GEN	The Corporation of the City of Brampton	10775 the Gore Rd. Brampton ON L6P 0B3	SW/0.0	-6.00	605
243	GEN	The Corporation of the City of Brampton Public Services	10775 the Gore Rd. Brampton ON L6P 0B3	SW/0.0	-6.00	605
243	GEN	The Corporation of the City of Brampton Public Services	10775 the Gore Rd. Brampton ON L6P 0B3	SW/0.0	-6.00	606
246	EHS		10877 The Gore Rd Brampton ON L6P0B3	WSW/0.0	-4.69	606

Map Key	DB	Company/Site Name	Address	Dir/Dist (m)	Elev diff (m)	Page Number
247	WWIS		Brampton ON <i>Well ID: 7246108</i>	SW/0.0	-6.00	606
249	WWIS		lot 14 con 10 ON <i>Well ID: 4902846</i>	SW/0.0	-6.00	608
250	EHS		10431 The Gore Rd Brampton ON L6P0B4	SSW/0.0	-9.02	610
251	HINC		10877 THE GORE ROAD BRAMPTON ON L6P 0B3	WSW/0.0	-4.00	610
252	WWIS		lot 15 con 10 BRAMPTON ON <i>Well ID: 7233342</i>	SW/0.0	-6.00	611
253	WWIS		Brampton ON <i>Well ID: 7246109</i>	SW/0.0	-6.50	613
254	EHS		Clarkway Dr. and Mayfiel Rd. Brampton ON L7E 0W1	NW/0.0	3.96	615
255	EHS		10691 The Gore Road Brampton ON L6P 0B3	SW/0.0	-7.00	615
256	WWIS		Brampton ON <i>Well ID: 7246107</i>	SW/0.0	-6.00	615

Map Key	DB	Company/Site Name	Address	Dir/Dist (m)	Elev diff (m)	Page Number
257	WWIS		lot 15 con 10 ON <i>Well ID:</i> 4902849	WSW/0.0	-4.00	617
258	WWIS		lot 15 con 10 ON <i>Well ID:</i> 4902850	WSW/0.0	-4.00	619
259	WWIS		ON <i>Well ID:</i> 7210956	SW/0.0	-8.00	623
260	WWIS		lot 12 con 11 ON <i>Well ID:</i> 4904313	SE/0.0	-8.13	625
261	WWIS		lot 11 con 11 ON <i>Well ID:</i> 4905218	ESE/0.0	-7.83	628
262	BORE		ON	N/0.0	9.00	631
263	WWIS		lot 16 con 11 ON <i>Well ID:</i> 4907545	NNW/0.0	9.00	632
264	WWIS		BRAMPTON ON <i>Well ID:</i> 7210957	SW/0.0	-7.41	634
266	WWIS		lot 11 con 11 ON <i>Well ID:</i> 4902862	ESE/0.0	-8.98	637
269	EHS		Countryside Drive Concession 12 Ehs Part Lot 15 Rp 43R25795 Part 1 Brampton ON	NNE/0.0	5.00	641

Map Key	DB	Company/Site Name	Address	Dir/Dist (m)	Elev diff (m)	Page Number
271	WWIS		lot 13 con 10 ON <i>Well ID:</i> 4905290	SSW/0.0	-9.00	641
272	SPL	Enbridge Gas Distribution Inc.	10947 Gore Road Brampton ON	WSW/0.0	-4.34	643
272	PINC		10947 THE GORE RD, BRAMPTON ON	WSW/0.0	-4.34	644
275	WWIS		lot 14 con 10 Brampton ON <i>Well ID:</i> 7135750	SW/0.0	-9.00	644
277	WWIS		BRAMPTON ON <i>Well ID:</i> 7210955	SW/0.0	-9.00	647
278	WWIS		lot 14 con 10 Brampton ON <i>Well ID:</i> 7135749	SW/0.0	-9.00	649
282	WWIS		lot 17 con 10 ON <i>Well ID:</i> 4902861	WNW/0.0	5.00	652
283	WWIS		lot 13 con 10 ON <i>Well ID:</i> 4904152	SSW/0.0	-9.00	654
284	SPL	The Regional Municipality of Peel	Gore Road and Countryside Drive Brampton ON	WSW/0.0	-5.83	657

Map Key	DB	Company/Site Name	Address	Dir/Dist (m)	Elev diff (m)	Page Number
285	WWIS		BRAMPTON ON <i>Well ID: 7204517</i>	WNW/0.0	6.25	657
287	WWIS		Brampton ON <i>Well ID: 7204516</i>	WNW/0.0	5.00	660
288	WWIS		Brampton ON <i>Well ID: 7249973</i>	ESE/0.0	-9.00	662
292	BORE		ON	SE/0.0	-10.00	664
297	WWIS		ON <i>Well ID: 7259054</i>	NNE/0.0	4.00	665
298	BORE		ON	NNE/0.0	4.00	666
299	WWIS		BRAMPTON ON <i>Well ID: 7210958</i>	SSW/0.0	-9.00	667
302	WWIS		BRAMPTON ON <i>Well ID: 7210943</i>	SSW/0.0	-10.00	669
306	WWIS		Brampton ON <i>Well ID: 7246111</i>	SSW/0.0	-10.00	672
307	EASR	THE REGIONAL MUNICIPALITY OF PEEL	ON	ESE/0.0	-9.73	675

Map Key	DB	Company/Site Name	Address	Dir/Dist (m)	Elev diff (m)	Page Number
308	EHS		The Gore Rd Brampton ON	SSW/0.0	-10.00	675
310	EHS		Old Castlemore Road Brampton ON	ESE/0.0	-9.96	676
311	WWIS		ON <i>Well ID: 7204518</i>	WNW/0.0	6.93	676
313	WWIS		Brampton ON <i>Well ID: 7246110</i>	SSW/0.0	-10.00	678
315	PINC		7905 MAYFIELD RD, BRAMPTON ON	WNW/0.0	6.76	681
315	SPL	Enbridge Gas Distribution Inc.	7905 Mayfield Rd Brampton ON	WNW/0.0	6.76	681
316	WWIS		BRAMPTON ON <i>Well ID: 7210944</i>	SSW/0.0	-10.00	682
317	WWIS		Brampton ON <i>Well ID: 7293485</i>	S/0.0	-11.56	685
319	WWIS		lot 11 con 11 ON <i>Well ID: 7251988</i>	SE/0.0	-10.00	687

Map Key	DB	Company/Site Name	Address	Dir/Dist (m)	Elev diff (m)	Page Number
321	WWIS		BRAMPTON ON <i>Well ID: 7200376</i>	SE/0.0	-10.00	688
321	WWIS		Brampton ON <i>Well ID: 7220932</i>	SE/0.0	-10.00	690
324	EHS		7875 Mayfield Rd Brampton ON L6P0H6	WNW/0.0	9.00	692
325	WWIS		lot 17 con 10 BOLTON ON <i>Well ID: 7266349</i>	WNW/0.0	5.86	692
326	WWIS		lot 17 con 10 ON <i>Well ID: 4902856</i>	WNW/0.0	9.00	695
329	BORE		ON	NW/0.0	11.03	697
330	ECA	G.C. Jain Investment Limited	7875 Mayfield Rd Jain Temple Brampton ON M4M 3L1	WNW/0.0	6.72	698
331	WWIS		ON <i>Well ID: 7204519</i>	WNW/0.0	8.48	698
332	WWIS		lot 17 con 10 BOLTON ON <i>Well ID: 7266350</i>	WNW/0.0	6.17	701
336	SPL	Enbridge Energy Distribution Inc.	7905 Mayfield Road Brampton ON	WNW/0.0	7.26	703

Map Key	DB	Company/Site Name	Address	Dir/Dist (m)	Elev diff (m)	Page Number
339	EHS		50 Hwy Old Castlemore Rd Brampton ON	ESE/0.0	-11.00	704
341	WWIS		lot 11 con 10 ON <i>Well ID:</i> 4902842	SE/0.0	-11.13	704
342	WWIS		lot 13 con 10 ON <i>Well ID:</i> 4902845	SSW/0.0	-11.00	707
343	WWIS		lot 11 con 10 ON <i>Well ID:</i> 4902841	SE/0.0	-11.30	709
344	WWIS		lot 13 con 10 ON <i>Well ID:</i> 4903871	SSW/0.0	-11.00	711
345	WWIS		lot 12 con 10 ON <i>Well ID:</i> 4904609	SSW/0.0	-11.00	714
347	EHS		10365 The Gore Road Brampton ON L6P 0B4	S/0.0	-10.14	717
348	GEN	Varcon Construction Corporation	8211 Mayfield Road Brampton ON L6P 0H5	NW/0.0	9.23	717
348	GEN	Varcon Construction Corporation	8211 Mayfield Road Brampton ON L6P 0H5	NW/0.0	9.23	717

Map Key	DB	Company/Site Name	Address	Dir/Dist (m)	Elev diff (m)	Page Number
348	GEN	Varcon Construction Corporation	8211 Mayfield Road Brampton ON L6P 0H5	NW/0.0	9.23	717
348	GEN	Varcon Construction Corporation	8211 Mayfield Road Brampton ON	NW/0.0	9.23	718
348	GEN	Varcon Construction Corporation	8211 Mayfield Road Brampton ON L6P0H5	NW/0.0	9.23	718
348	GEN	Varcon Construction Corporation	8211 Mayfield Road Brampton ON L6P0H5	NW/0.0	9.23	718
348	GEN	Varcon Construction Corporation	8211 Mayfield Road Brampton ON L6P0H5	NW/0.0	9.23	719
348	GEN	Varcon Construction Corporation	8211 Mayfield Road Brampton ON L6P0H5	NW/0.0	9.23	719
348	GEN	Varcon Construction Corporation	8211 Mayfield Road Brampton ON L6P0H5	NW/0.0	9.23	719
349	CA	R.M. OF PEEL	CLARKWAY DR./MAYFIELD RD. BRAMPTON CITY ON	WNW/0.0	10.00	71
349	SPL	Mattu Trucking Inc.	Mayfield Rd. & Clarkway Rd. Caledon ON NA	WNW/0.0	10.00	720
350	EHS		n/a Brampton ON	ESE/0.0	-11.00	720

Map Key	DB	Company/Site Name	Address	Dir/Dist (m)	Elev diff (m)	Page Number
351	WWIS		lot 1 con 5 ON <i>Well ID:</i> 4904081	WNW/0.0	10.00	720
355	EHS		8211 Mayfield Rd Brampton ON L6P0H5	NW/0.0	8.93	723
357	BORE		ON	WNW/0.0	6.00	723
359	WWIS		ON <i>Well ID:</i> 7196393	SSE/0.0	-10.89	724
361	WWIS		lot 17 con 11 ON <i>Well ID:</i> 4902881	NW/0.0	8.93	727
363	WWIS		lot 11 con 11 ON <i>Well ID:</i> 4903070	SE/0.0	-11.00	730
371	SPL		10263 Gore Rd. Southwold ON	S/0.0	-11.98	732
372	SPL		10365 Gore Rd Brampton ON L6P 0B4	S/0.0	-11.00	733
372	INC		10365 THE GORE ROAD, BRAMPTON ON L6P 0B4	S/0.0	-11.00	733

Map Key	DB	Company/Site Name	Address	Dir/Dist (m)	Elev diff (m)	Page Number
373	EHS		10263 The Gore Rd Brampton ON L6P0B4	S/0.0	-11.00	734
375	WWIS		lot 16 con 12 ON <i>Well ID:</i> 4902882	NNE/0.0	4.75	734
376	WWIS		lot 17 con 10 ON <i>Well ID:</i> 4902860	WNW/0.0	8.00	736
382	WWIS		lot 16 con 12 ON <i>Well ID:</i> 4902883	NNE/0.0	5.00	739
383	WWIS		Brampton ON <i>Well ID:</i> 7293483	S/0.0	-11.00	741
385	EHS		Highway 50 and Old Castlemore Road Brampton ON	ESE/0.0	-11.10	744
386	WWIS		lot 12 con 10 ON <i>Well ID:</i> 4902843	S/0.0	-11.05	744
387	BORE		ON	WNW/0.0	8.00	746
388	WWIS		lot 1 con 4 CALEDON ON <i>Well ID:</i> 7200820	WNW/0.0	8.00	747
392	WWIS		lot 16 con 12 ON	NNE/0.0	5.00	749

Map Key	DB	Company/Site Name	Address	Dir/Dist (m)	Elev diff (m)	Page Number
			Well ID: 4903733			
393	BORE		ON	NNW/0.0	10.00	753
396	WWIS		BRAMPTON ON Well ID: 7210945	S/0.0	-11.40	754
399	WWIS		BRAMPTON ON Well ID: 7210946	S/0.0	-10.76	756
400	WWIS		Brampton ON Well ID: 7246104	S/0.0	-11.51	759
402	WWIS		lot 11 con 11 ON Well ID: 4904312	SE/0.0	-11.00	761
403	WWIS		Brampton ON Well ID: 7246105	S/0.0	-11.21	764
404	WWIS		lot 11 con 11 Brampton ON Well ID: 7179377	ESE/0.0	-11.00	765
405	WWIS		lot 11 con 11 Brampton ON Well ID: 7179376	ESE/0.0	-11.00	767
406	EHS		Castlemore Rd Clarkway Dr Brampton ON	SSE/0.0	-10.76	769

Map Key	DB	Company/Site Name	Address	Dir/Dist (m)	Elev diff (m)	Page Number
407	WWIS		lot 11 con 11 ON <i>Well ID:</i> 4907041	SE/0.0	-11.00	769
409	WWIS		lot 11 con 11 Brampton ON <i>Well ID:</i> 7179375	ESE/0.0	-11.00	773
410	EHS		50 Hwy Old Castlemore Rd Vaughan ON	ESE/0.0	-11.00	775
411	WWIS		ON <i>Well ID:</i> 7296884	S/0.0	-12.44	775
412	WWIS		lot 11 con 11 ON <i>Well ID:</i> 4905357	SE/0.0	-11.00	776
414	WWIS		Brampton ON <i>Well ID:</i> 7293484	S/0.0	-10.72	779
415	WWIS		lot 11 con 11 ON <i>Well ID:</i> 4906790	SE/0.0	-11.00	781
416	WWIS		BRAMPTON ON <i>Well ID:</i> 7210947	S/0.0	-11.72	784
417	WWIS		Brampton ON <i>Well ID:</i> 7246106	S/0.0	-11.72	787
419	WWIS		lot 12 con 10 ON	S/0.0	-10.96	788

Map Key	DB	Company/Site Name	Address	Dir/Dist (m)	Elev diff (m)	Page Number
			<i>Well ID:</i> 4902844			
420	WWIS		lot 17 con 11 ON	NNW/0.0	14.00	792
			<i>Well ID:</i> 4905072			
421	WWIS		lot 10 con 11 Brampton ON	SE/0.0	-12.52	794
			<i>Well ID:</i> 7284718			
422	WWIS		Brampton ON	SE/0.0	-12.26	797
			<i>Well ID:</i> 7284966			
423	WWIS		Brampton ON	SE/0.0	-12.26	799
			<i>Well ID:</i> 7284965			
427	WWIS		Brampton ON	SE/0.4	-13.62	802
			<i>Well ID:</i> 7280132			
430	WWIS		lot 11 con 11 ON	SE/0.0	-11.00	805
			<i>Well ID:</i> 4902863			
439	WWIS		lot 13 con 11 ON	SE/0.0	-11.00	807
			<i>Well ID:</i> 4907326			
446	CA	R.M. OF PEEL	CASTLEMORE RD./CLARKWAY DR. BRAMPTON CITY ON	SE/0.0	-11.00	81
446	EHS		Castlemore Road & Clarkway Drive Brampton ON	SE/0.0	-11.00	811

Map Key	DB	Company/Site Name	Address	Dir/Dist (m)	Elev diff (m)	Page Number
446	RSC	Winter Maple Homes Inc.	Part of Lot 10, Concession 10 N.D. Toronto Gore, Southwest corner of Castlemore ON	SE/0.0	-11.00	811
446	EHS		Clarkway Dr Castlemore Rd Brampton ON	SE/0.0	-11.00	811
463	WWIS		ON <i>Well ID:</i> 7196394	S/0.0	-12.94	811
468	EHS		10191 The Gore Rd Brampton ON L6P0B4	S/0.0	-15.00	814
470	EHS		Northwest corner of Highway 50 & Mayfield Road Caledon ON	NNW/0.0	10.98	814
476	WWIS		lot 12 con 10 ON <i>Well ID:</i> 4906314	S/0.0	-15.00	814
478	CA	Premium Waste Management Inc.	8675 Mayfield Rd Bolton Caledon ON	NNW/0.4	13.18	817
478	ECA	The Regional Municipality of Peel	8675 Mayfield Rd Bolton Caledon ON L6T 4B9	NNW/0.4	13.18	818
478	ECA	Premium Waste Management Inc.	8675 Mayfield Rd Bolton Caledon ON L6P 1V4	NNW/0.4	13.18	818
478	ECA	The Regional Municipality of Peel	8675 Mayfield Rd Bolton Caledon ON L6T 3Y3	NNW/0.4	13.18	818

Map Key	DB	Company/Site Name	Address	Dir/Dist (m)	Elev diff (m)	Page Number
488	WWIS		Brampton ON <i>Well ID: 7294242</i>	S/0.0	-15.96	819
502	SPL	Enbridge Gas Distribution Inc.	10113 The Gore Road Brampton ON L6P 0B4	S/0.0	-15.87	821
502	PINC		10113 The Gore Road, Brampton ON	S/0.0	-15.87	822
506	WWIS		ON <i>Well ID: 7196396</i>	N/0.0	8.63	822
513	EHS		4538 Castlemore Road Brampton ON L6P 0W5	SSE/0.0	-14.88	825
517	WWIS		lot 11 con 10 ON <i>Well ID: 4904715</i>	SSE/0.0	-14.00	825
545	EHS		11976 Highway 50 Brampton ON L6P 0L4	N/0.0	9.83	828
546	EHS		Part of Broken Lot 17, Concession 12 Brampton ON	N/0.0	10.00	828
549	WWIS		TOMORE ON <i>Well ID: 7162058</i>	N/0.0	10.00	828

<i>Map Key</i>	<i>DB</i>	<i>Company/Site Name</i>	<i>Address</i>	<i>Dir/Dist (m)</i>	<i>Elev diff (m)</i>	<i>Page Number</i>
551	WWIS		TOMORE ON <i>Well ID: 7162057</i>	N/0.0	9.61	830

Executive Summary: Site Report Summary - Surrounding Properties

Map Key	DB	Company/Site Name	Address	Dir/Dist (m)	Elev Diff (m)	Page Number
171	WWIS		lot 21 con 10 ON Well ID: 6907185	E/45.2	-3.14	833
173	WWIS		lot 13 con 12 ON Well ID: 4904866	E/6.4	-3.09	836
175	WWIS		lot 21 con 10 ON Well ID: 6907187	E/25.2	-3.45	838
176	CA		Highway #50 & Major Mackenzie Drive Vaughan ON	E/11.8	-4.89	841
176	SPL		100 feet south of Major Mackenzie Dr. and Hwy 50 Brampton ON	E/11.8	-4.89	841
176	ECA	Consolidated Fastrate	Highway 50 & Major Mackenzie Dr Vaughan ON M6N 4Z5	E/11.8	-4.89	841
179	WWIS		lot 21 con 10 KLEINBURG ON Well ID: 7110485	E/42.9	-3.74	842
180	WWIS		BOLTON ON Well ID: 7255951	E/3.2	-5.25	859
184	EHS		10021 Highway 50 Vaughan ON	E/51.0	-4.65	862
185	WWIS		ON Well ID: 7292304	E/62.7	-3.98	862
186	GEN	A.Gentile Contracting Ltd	10061 Hwy#50 N Brampton ON L6P 0B4	E/85.8	-3.87	863
187	WWIS		Vaughan ON	E/32.7	-6.00	863

Map Key	DB	Company/Site Name	Address	Dir/Dist (m)	Elev Diff (m)	Page Number
			<i>Well ID:</i> 7295976			
188	WWIS		BRAMPTON ON <i>Well ID:</i> 7298761	E/59.1	-4.86	865
190	WWIS		lot 16 con 10 ON <i>Well ID:</i> 4905044	W/71.7	0.00	867
191	WWIS		BRAMPTON ON <i>Well ID:</i> 7298760	E/59.0	-5.47	870
192	GEN	A.Gentile Contracting Ltd	10061 Hwy#50 N Brampton ON L6P 0B4	E/95.7	-3.97	872
193	WWIS		lot 21 con 10 COLERAINE ON <i>Well ID:</i> 4909717	E/64.4	-5.00	872
195	WWIS		BRAMPTON ON <i>Well ID:</i> 7298762	E/70.3	-5.00	874
196	WWIS		lot 16 con 10 ON <i>Well ID:</i> 4904985	W/45.9	0.00	876
198	WWIS		BRAMPTON ON <i>Well ID:</i> 7298759	E/69.5	-5.43	878
201	WWIS		lot 23 con 10 ON <i>Well ID:</i> 6907194	NE/59.1	-2.05	880
202	WWIS		lot 16 con 10 ON <i>Well ID:</i> 4905043	W/128.0	0.00	883
205	EHS		7300 Major Mackenzie Drive Woodbridge ON L4H 3N5	E/108.2	-5.00	887
206	WWIS		lot 21 con 10 ON <i>Well ID:</i> 6907186	E/105.4	-5.00	887
208	EHS		7301 Major Mckenzie Drive West Vaughan ON	E/98.4	-6.45	890

Map Key	DB	Company/Site Name	Address	Dir/Dist (m)	Elev Diff (m)	Page Number
209	WWIS		lot 20 con 10 Vaughan ON Well ID: 7295974	E/105.3	-5.99	891
210	WWIS		ON Well ID: 7292305	E/105.4	-6.39	892
211	GEN	MAMMONE DISPOSAL SYSTEM LTD	10335 Hwy 50 Kleinburg ON LOJ 1C0	ENE/110.6	-3.00	893
211	GEN	Castello Landscape Construction Ltd.	10335 Highway 50 Kleinburg ON LOJ 1C0	ENE/110.6	-3.00	893
214	WWIS		lot 21 con 10 Vaughan ON Well ID: 7295973	E/131.2	-6.00	893
215	WWIS		Brampton ON Well ID: 7249975	E/4.4	-6.00	895
217	WWIS		lot 16 con 10 ON Well ID: 4904920	W/146.9	0.00	897
218	WWIS		lot 21 con 10 Vaughan ON Well ID: 7292393	E/149.3	-6.00	899
219	WWIS		lot 16 con 10 ON Well ID: 4904517	W/213.2	0.68	902
221	EHS		7301 Major Mackenzie Dr W Vaughan ON L4H2G4	E/157.9	-7.00	904
222	WWIS		Brampton ON Well ID: 7282340	E/8.0	-7.00	904
224	WWIS		lot 23 con 10 ON Well ID: 6913202	NE/118.9	-3.17	907
225	WWIS		lot 16 con 10 ON	W/126.4	2.00	910

Map Key	DB	Company/Site Name	Address	Dir/Dist (m)	Elev Diff (m)	Page Number
			Well ID: 4904712			
226	SPL	Amar Transport Inc.	7290 Major mackenzie North Side East of Hwy #50 Vaughan ON	E/225.3	-6.00	913
227	WWIS		lot 16 con 10 ON Well ID: 4904151	WSW/5.4	-4.39	914
228	EHS		10335 Highway 50 Vaughan ON	ENE/207.4	-4.00	916
228	EBR	Mammone Disposal Systems Limited	10335 Highway 50 Vaughan, Regional Municipality of York CITY OF VAUGHAN ON	ENE/207.4	-4.00	917
228	WDS	Mammone Disposal Systems Limited	10335 Highway 50 Vaughan ON L4K 2M9	ENE/207.4	-4.00	917
228	EASR	CASTELLO LANDSCAPE CONSTRUCTION LTD	10335 Hwy 50 Vaughan ON L0J 1C0	ENE/207.4	-4.00	918
228	GEN	Castello Landscape Construction Ltd.	10335 Highway 50 Kleinburg ON L0J 1C0	ENE/207.4	-4.00	918
228	GEN	MAMMONE DISPOSAL SYSTEM LTD	10335 Hwy 50 Kleinburg ON L0J 1C0	ENE/207.4	-4.00	918
231	WWIS		lot 16 con 10 ON Well ID: 4904711	W/126.5	2.00	919
232	WWIS		lot 16 con 10 ON Well ID: 4904713	W/169.5	1.35	922
233	GEN	Amar Transport Inc.	7290 Major Mackenzie Drive Kleinburg ON L0J 1C0	E/243.1	-7.00	924
236	WWIS		lot 16 con 10 ON Well ID: 4904210	WSW/5.1	-7.23	924

Map Key	DB	Company/Site Name	Address	Dir/Dist (m)	Elev Diff (m)	Page Number
240	WWIS		lot 16 con 10 ON Well ID: 4904902	W/191.0	-4.19	927
244	WWIS		lot 16 con 10 ON Well ID: 4904714	W/182.3	1.32	929
245	WWIS		lot 23 con 10 ON Well ID: 6913201	NE/159.8	-1.00	932
248	GEN	CONSOLIDATED FASTFRATE INC.	9701 HIGHWAY 50 VAUGHAN ON L4H 2G4	E/217.8	-8.00	935
248	EHS		9701 Highway No. 50 Kleinburg ON	E/217.8	-8.00	936
248	SPL	Consolidated Fastfrate (Ontario) Holdings Inc.	9701 Highway 50 Vaughan ON	E/217.8	-8.00	936
248	SPL	Consolidated Fastfrate (Ontario) Holdings Inc.	9701 Highway 50 CONSOLIDATED FASTFRATE INC. Vaughan ON	E/217.8	-8.00	937
248	SPL	Consolidated Fastfrate (Ontario) Holdings Inc.	9701 Highway 50 CONSOLIDATED FASTFRATE INC. Vaughan ON	E/217.8	-8.00	937
248	SPL		9701 Highway 50 in Woodbridge<UNOFFICIAL> Vaughan ON	E/217.8	-8.00	938
248	GEN	CONSOLIDATED FASTFRATE INC.	9701 HIGHWAY 50 VAUGHAN ON L4H 2G4	E/217.8	-8.00	938
248	GEN	CONSOLIDATED FASTFRATE INC.	9701 HIGHWAY 50 VAUGHAN ON L4H 2G4	E/217.8	-8.00	939
248	GEN	CONSOLIDATED FASTFRATE INC.	9701 HIGHWAY 50 VAUGHAN ON L4H 2G4	E/217.8	-8.00	940
248	GEN	CONSOLIDATED FASTFRATE INC.	9701 HIGHWAY 50 VAUGHAN ON L4H 2G4	E/217.8	-8.00	941

Map Key	DB	Company/Site Name	Address	Dir/Dist (m)	Elev Diff (m)	Page Number
248	GEN	CONSOLIDATED FASTFRATE INC.	9701 HIGHWAY 50 VAUGHAN ON	E/217.8	-8.00	942
248	GEN	jb express	9701 highway 50 woodbridge ON L4H2G4	E/217.8	-8.00	943
248	GEN	CONSOLIDATED FASTFRATE INC.	9701 HIGHWAY 50 VAUGHAN ON L4H 2G4	E/217.8	-8.00	943
248	GEN	jb express	9701 highway 50 woodbridge ON L4H2G4	E/217.8	-8.00	944
248	GEN	CONSOLIDATED FASTFRATE INC.	9701 HIGHWAY 50 VAUGHAN ON L4H 2G4	E/217.8	-8.00	944
248	GEN	CONSOLIDATED FASTFRATE INC.	9701 HIGHWAY 50 VAUGHAN ON L4H 2G4	E/217.8	-8.00	945
248	GEN	CONSOLIDATED FASTFRATE INC.	9701 HIGHWAY 50 VAUGHAN ON L4H 2G4	E/217.8	-8.00	946
248	GEN	jb express	9701 highway 50 woodbridge ON L4H2G4	E/217.8	-8.00	947
248	EASR	2563570 ONTARIO LTD.	9701 HIGHWAY 50 WOODBIDGE ON L4H 2G4	E/217.8	-8.00	947
248	EASR	2278581 ONTARIO LIMITED	9701 HIGHWAY 50 WOODBIDGE ON L4H 2G4	E/217.8	-8.00	947
265	GEN	CONSOLIDATED FASTFRATE INC.	9701 HIGHWAY 50 VAUGHAN ON L4H 2G4	E/249.7	-8.08	948
265	GEN	jb express	9701 highway 50 woodbridge ON L4H2G4	E/249.7	-8.08	949
265	SPL	Consolidated Fastfrate (Ontario) Holdings Inc.	9701 Hwy 50 Vaughan ON L4H 2G4	E/249.7	-8.08	949

Map Key	DB	Company/Site Name	Address	Dir/Dist (m)	Elev Diff (m)	Page Number
267	ECA	The Regional Municipality of Peel	Saint Lukes Crt Intersection of The Gore Road and Saint Lukes Court Brampton ON L6T 4B9	WSW/4.5	-4.00	950
268	WWIS		lot 16 con 10 ON Well ID: 4905523	WSW/132.4	-8.09	950
270	RSC	917003 Ontario Limited	10852 The Gore Road R.R. #9, Brampton BRAMPTON ON L6P 0A4	WSW/10.5	-4.00	952
273	WWIS		lot 24 con 10 ON Well ID: 6907196	NE/110.7	0.00	952
274	WWIS		lot 24 con 10 ON Well ID: 6908657	NE/148.7	0.00	956
276	BORE		ON	SW/68.7	-6.76	958
279	SPL		40 Marysfield Dr Brampton ON L6P 0J3	W/139.6	4.00	959
280	WWIS		lot 24 con 10 ON Well ID: 6907197	NE/159.2	0.00	960
281	SPL	Enbridge Gas Distribution Inc.	1 Grafton Cres Brampton ON	SW/69.6	-9.02	963
286	PINC		10950 THE GORE RD, BRAMPTON ON	WSW/49.7	-5.99	964
286	SPL		10950 The Gore Rd Brampton ON	WSW/49.7	-5.99	964
289	CA	R.M. OF PEEL	ST. JOHNS RD. AND MARYSFIELD BRAMPTON CITY ON	W/192.9	4.00	965
290	BORE		ON	WSW/26.3	-8.37	965

Map Key	DB	Company/Site Name	Address	Dir/Dist (m)	Elev Diff (m)	Page Number
291	CFOT	DIDAR SINGH NIJJAR	10688 THE GORE ROAD, RR #9 BRAMPTON ON L6T 3Z8	SW/73.2	-9.28	966
293	SPL	Enbridge Gas Distribution Inc.	8 St. Luke Crt Brampton ON	WSW/101.2	-5.00	966
294	WWIS		KLEINBURG ON <i>Well ID: 7237551</i>	NE/198.4	0.00	967
295	PINC		10678 THE GORE ROAD, BRAMPTON ON	SW/82.8	-9.67	969
295	SPL	Enbridge Gas Distribution Inc.	10678 Gore Rd. Brampton ON	SW/82.8	-9.67	970
296	WWIS		lot 16 con 10 ON <i>Well ID: 4904904</i>	WSW/176.6	-1.27	970
300	WWIS		KLEINBURG ON <i>Well ID: 7237552</i>	NE/208.7	0.00	973
301	WWIS		lot 17 con 10 BRAMPTON ON <i>Well ID: 4909944</i>	W/105.7	4.83	975
303	WWIS		ON <i>Well ID: 7199094</i>	WSW/60.1	-6.98	977
304	WWIS		Brampton ON <i>Well ID: 7310378</i>	WSW/139.6	-1.29	978
305	WWIS		lot 24 con 10 ON <i>Well ID: 6915342</i>	NE/200.0	0.00	980
309	SPL	The Regional Municipality of Peel	just North of Countryside Drive Brampton ON	WSW/73.4	-4.79	983
312	WWIS		lot 15 con 9 ON	WSW/191.2	-6.00	984

Map Key	DB	Company/Site Name	Address	Dir/Dist (m)	Elev Diff (m)	Page Number
			Well ID: 7174772			
314	WWIS		lot 22 con 10 ON Well ID: 7049869	NE/234.2	-0.47	985
318	WWIS		Brampton ON Well ID: 7249972	ESE/33.4	-10.00	989
320	WWIS		lot 15 con 9 ON Well ID: 4902824	WSW/230.1	-6.00	990
322	EHS		Part Lot 16, Concession 9 Brampton ON	WSW/240.0	-1.01	993
323	WWIS		KLEINBURG ON Well ID: 7302203	ESE/138.0	-9.83	993
327	EHS		Hwy 50 Brampton ON	ESE/23.8	-10.00	996
328	WWIS		KLEINBURG ON Well ID: 7302202	ESE/142.8	-10.00	996
333	WWIS		KLEINBURG ON Well ID: 7302201	ESE/140.1	-10.00	999
334	PES	ARBOR-MILL LANDSCAPING CONTRACTING INC.	23 MARY'S FIELD DRIVE, R.R. #9 BRAMPTON ON L6T 3Z8	W/142.6	6.00	1001
334	CA	Commercial Recycling Ltd.	23 Marysfield Dr., R.R. #9 Brampton ON L6P 0J2	W/142.6	6.00	1002
335	ECA	Commercial Recycling Ltd.	23 Marysfield Dr., R.R. #9 Brampton ON L6T 3Z8	W/140.1	6.00	1002
337	WWIS		lot 13 con 9 ON Well ID: 4903068	SSW/61.0	-11.02	1002
338	SPL	RYDER TRUCK RENTAL CANADA LTD.	HWY 50, FIRE # 10980 JUST SOUTH OF NASHVILLE ROAD. TRANSPORT TRUCK (CARGO)	NNE/16.3	4.00	1005

Map Key	DB	Company/Site Name	Address	Dir/Dist (m)	Elev Diff (m)	Page Number
			BRAMPTON CITY ON			
338	SPL	TRANSPORT TRUCK	HWY # 50 JUST SOUTH OF NASHVILLE RD. MOTOR VEHICLE (OPERATING FLUID) BRAMPTON ON	NNE/16.3	4.00	1005
340	BORE		ON	SSW/76.9	-10.72	1006
346	WWIS		lot 16 con 9 ON Well ID: 7243814	WSW/240.5	-5.66	1007
352	WWIS		Brampton ON Well ID: 7249971	ESE/11.7	-11.00	1007
353	FSTH	SLH TRANSPORT INC	9601 HWY 50 VAUGHAN ON	ESE/28.6	-11.00	1009
353	FSTH	SLH TRANSPORT INC	9601 HWY 50 VAUGHAN ON	ESE/28.6	-11.00	1009
353	FST	SLH TRANSPORT INC	9601 HWY 50 VAUGHAN ON L4H 2B9	ESE/28.6	-11.00	1010
353	INC		9601 HWY 50, WOODBRIDGE ON	ESE/28.6	-11.00	1010
354	CA	R.M. OF PEEL	17TH SIDEROAD MARYSFIELD DR. BRAMPTON CITY ON	W/210.6	6.21	1011
354	CA	R.M. OF PEEL CALEDON TOWN/BRAMPTON CITY	17TH SIDEROAD MARYSFIELD DR. CALEDON TOWN & BRAMPTON CITY ON	W/210.6	6.21	1011
356	WWIS		lot 13 con 9 ON Well ID: 4903803	SSW/124.4	-11.00	1011
358	WWIS		lot 18 con 10 ON	ESE/24.8	-11.00	1015

<i>Map Key</i>	<i>DB</i>	<i>Company/Site Name</i>	<i>Address</i>	<i>Dir/Dist (m)</i>	<i>Elev Diff (m)</i>	<i>Page Number</i>
			<i>Well ID:</i> 6907184			
360	GEN	S.L.H. TRANSPORT INC.	9601 HWY. 50 VAUGHAN ON L4H 2B9	ESE/161.0	-11.00	1018
360	GEN	S.L.H. TRANSPORT INC.	9601 HWY #50 VAUGHAN ON L4H 2B9	ESE/161.0	-11.00	1018
360	GEN	S.L.H. TRANSPORT INC.	9601 HWY 50 VAUGHAN ON L4H2B9	ESE/161.0	-11.00	1018
360	GEN	S.L.H. TRANSPORT INC.	9601 HWY 50 VAUGHAN ON	ESE/161.0	-11.00	1019
360	GEN	S.L.H. TRANSPORT INC.	9601 HWY 50 VAUGHAN ON	ESE/161.0	-11.00	1019
360	GEN	S.L.H. TRANSPORT INC.	9601 HWY 50 VAUGHAN ON	ESE/161.0	-11.00	1020
360	GEN	S.L.H. TRANSPORT INC.	9601 HWY 50 VAUGHAN ON L4H2B9	ESE/161.0	-11.00	1020
360	GEN	S.L.H. TRANSPORT INC.	9601 HWY 50 VAUGHAN ON	ESE/161.0	-11.00	1020
360	GEN	S.L.H. TRANSPORT INC.	9601 HWY 50 VAUGHAN ON L4H2B9	ESE/161.0	-11.00	1021
360	GEN	S.L.H. TRANSPORT INC.	9601 HWY 50 VAUGHAN ON L4H2B9	ESE/161.0	-11.00	1021
360	GEN	S.L.H. TRANSPORT INC.	9601 HWY 50 VAUGHAN ON L4H2B9	ESE/161.0	-11.00	1022
360	GEN	S.L.H. TRANSPORT INC.	9601 HWY 50 VAUGHAN ON L4H2B9	ESE/161.0	-11.00	1022
360	GEN	Train Trailer Rentals Ltd.	9601 Highway 50 VAUGHAN ON L4H2B9	ESE/161.0	-11.00	1023

Map Key	DB	Company/Site Name	Address	Dir/Dist (m)	Elev Diff (m)	Page Number
360	GEN	Train Trailer Rentals Ltd.	9601 Highway 50 VAUGHAN ON L4H2B9	ESE/161.0	-11.00	1023
362	WWIS		lot 1 con 5 Caledon ON <i>Well ID:</i> 7292496	WNW/24.6	10.35	1024
364	WWIS		lot 13 con 9 ON <i>Well ID:</i> 4903192	SSW/131.7	-11.00	1026
365	WWIS		lot 1 con 5 ON <i>Well ID:</i> 4900247	WNW/32.8	10.99	1028
366	WWIS		lot 1 con 5 ON <i>Well ID:</i> 4900243	WNW/36.3	10.37	1030
367	WWIS		lot 1 con 5 ON <i>Well ID:</i> 4900244	WNW/35.8	10.32	1032
368	WWIS		lot 1 con 5 ON <i>Well ID:</i> 4900242	WNW/38.3	11.04	1035
369	SPL	TRANSPORT TRUCK	7904 MAYFIELD ROAD MOTOR VEHICLE (OPERATING FLUID) BRAMPTON CITY ON	WNW/1.4	8.43	1037
370	WWIS		lot 1 con 5 ON <i>Well ID:</i> 4900246	WNW/42.0	11.10	1037
374	PRT	BEAVER FUELS MANAGEMENT LIMITED ATTENTION: MIRIAM	7491 NASHVILLE RD PRT LOT 25 CON 10 KLEINBURG ON	NNE/68.1	4.00	1040
374	RST	PENNY GAS BAR	7491 NASHVILLE RD KLEINBURG ON LOJ1C0	NNE/68.1	4.00	1040
374	GEN	7491 Nashville Road Enterprises Inc.	7491 Nashville Road Kleinburg ON LOJ 1C0	NNE/68.1	4.00	1040

Map Key	DB	Company/Site Name	Address	Dir/Dist (m)	Elev Diff (m)	Page Number
374	FSTH	1535781 ONTARIO INC O/A ESSO GAS STN	7491 NASHVILLE RD HWY 50 & REGIONAL RD 49 VAUGHAN ON	NNE/68.1	4.00	1041
374	EXP	PENNY FUELS	7491 NASHVILLE RD HWY 50 & REGIONAL RD 49 VAUGHAN ON L4L 1A5	NNE/68.1	4.00	1041
374	FST	2520944 ONTARIO INC	7491 NASHVILLE RDHWY 50 & REGIONAL RD 49 VAUGHAN ON L4L 1A5	NNE/68.1	4.00	1041
374	FST	2520944 ONTARIO INC	7491 NASHVILLE RDHWY 50 & REGIONAL RD 49 VAUGHAN ON L4L 1A5	NNE/68.1	4.00	1042
374	FST	2520944 ONTARIO INC	7491 NASHVILLE RDHWY 50 & REGIONAL RD 49 VAUGHAN ON L4L 1A5	NNE/68.1	4.00	1042
374	FST	2520944 ONTARIO INC	7491 NASHVILLE RDHWY 50 & REGIONAL RD 49 VAUGHAN ON L4L 1A5	NNE/68.1	4.00	1042
377	SPL	ONTARIO HYDRO	VAUGHAN TWP., HWY. #50, NASHVILLE SIDE ROAD. KLEINBURG TRANSFORMER STATION TRANSFORMER YORK R.M. ON	NNE/20.4	4.98	1043
377	SPL		ON HWY 50 JUST NORTH OF COUNTRYSIDE DRIVE, SOUTHBOUND LANES<UNOFFICIAL> Caledon ON	NNE/20.4	4.98	1043
378	SPL	PRIVATE BUSINESS	8100 MAYFIELD ROAD (N.O.S.) CALEDON TOWN ON	NW/66.8	9.25	1044
378	SPL		8100 Mayfield Rd.<UNOFFICIAL> Caledon ON	NW/66.8	9.25	1044
378	GEN	Yess Management Inc	8100 Mayfield Rd Unit 2 Bolton ON L7E 5R9	NW/66.8	9.25	1045
378	GEN	Yess Management Inc	8100 Mayfield Rd Unit 2 Bolton ON L7E 5R9	NW/66.8	9.25	1045

Map Key	DB	Company/Site Name	Address	Dir/Dist (m)	Elev Diff (m)	Page Number
379	WWIS		lot 18 con 10 ON Well ID: 6921481	ESE/140.7	-11.00	1045
380	WWIS		Brampton ON Well ID: 7282342	ESE/14.9	-11.00	1048
381	WWIS		lot 1 con 5 ON Well ID: 4904398	NW/0.7	11.96	1051
384	WWIS		lot 1 con 5 ON Well ID: 4900240	WNW/96.4	11.13	1053
389	BORE		ON	ESE/85.7	-11.00	1055
390	EHS		8242 Mayfield Rd Caledon ON	NW/60.1	10.06	1056
391	SPL	Elixir Transport	Cold Creek Rd north of Nashville Rd Vaughan ON	NNE/66.6	4.00	1056
391	SPL		Cold Creek Rd, north of Nashville Rd Vaughan ON	NNE/66.6	4.00	1057
394	WWIS		lot 1 con 4 ON Well ID: 4900203	WNW/23.7	8.00	1057
395	WWIS		Brampton ON Well ID: 7249970	ESE/12.2	-11.00	1060
397	WWIS		lot 1 con 4 ON Well ID: 4900194	WNW/36.5	8.00	1061
398	WWIS		lot 1 con 5 ON Well ID: 4900241	WNW/148.1	12.00	1064
401	WWIS		lot 17 con 10 BOLTON ON	ESE/66.9	-11.00	1066

Map Key	DB	Company/Site Name	Address	Dir/Dist (m)	Elev Diff (m)	Page Number
			Well ID: 7256352			
408	GEN	Rossi Quality Services Inc	8216 Mayfield Rd Caledon ON L0N 1E0	NW/133.6	9.68	1068
408	GEN	Rossi Quality Services Inc	8216 Mayfield Rd Caledon ON L0N 1E0	NW/133.6	9.68	1069
408	GEN	Rossi Quality Services Inc	8216 Mayfield Rd Caledon ON L7E0W2	NW/133.6	9.68	1069
408	GEN	Rossi Quality Services Inc	8216 Mayfield Rd Caledon ON L7E0W2	NW/133.6	9.68	1069
413	WWIS		lot 1 con 5 ON Well ID: 4900245	NW/184.5	10.27	1069
418	EHS		9501 50 Hwy Vaughan ON L4H2B9	ESE/174.0	-11.00	1072
424	WWIS		lot 1 con 4 ON Well ID: 4900200	WNW/82.3	9.00	1073
425	WWIS		Brampton ON Well ID: 7249969	ESE/16.3	-11.00	1075
426	WWIS		lot 12 con 9 ON Well ID: 4902819	S/58.4	-12.45	1077
428	WWIS		Brampton ON Well ID: 7280129	ESE/5.9	-11.00	1079
429	WWIS		Brampton ON Well ID: 7284970	SE/3.3	-12.05	1081
429	WWIS		Brampton ON Well ID: 7284971	SE/3.3	-12.05	1084
431	WWIS		lot 10 con 11 BRAMPTON ON	ESE/9.2	-11.93	1086

Map Key	DB	Company/Site Name	Address	Dir/Dist (m)	Elev Diff (m)	Page Number
			Well ID: 7280127			
432	WWIS		Brampton ON Well ID: 7284969	SE/2.6	-11.00	1089
433	WWIS		lot 1 con 4 ON Well ID: 4900195	WNW/151.8	7.90	1091
434	SPL	SHELL CANADA PRODUCTS LTD.	10300 GORE RD., R.R. 9 BRAMPTON (PAUL PFUNDT, HOME OWNER) KEY-LOCK STATION BRAMPTON CITY ON L6T 3Z8	S/37.3	-13.02	1093
434	PRT	PAUL PFUNDT	10300 GORE RD BRAMPTON ON L6T 3Z8	S/37.3	-13.02	1094
435	WWIS		lot 6 con 10 ON Well ID: 7130921	ESE/0.8	-11.00	1094
436	WWIS		Brampton ON Well ID: 7280128	ESE/22.0	-11.10	1113
437	WWIS		Brampton ON Well ID: 7280130	SE/27.5	-13.18	1115
438	WWIS		lot 10 con 11 Brampton ON Well ID: 7280131	ESE/30.0	-13.44	1118
440	RSC		5203 OLD CASTLEMORE ROAD, BRAMPTON, ON L6P 0G5 Brampton ON	ESE/35.0	-10.14	1120
441	BORE		ON	ESE/19.7	-11.00	1122
442	WWIS		lot 1 con 4 ON Well ID: 4900201	WNW/122.5	9.29	1122
443	PRT	P ALDO & SON CONSTRUCTION LTD	8424 MAYFIELD RD BOLTON ON L7E 5R9	NNW/26.2	14.00	1125

Map Key	DB	Company/Site Name	Address	Dir/Dist (m)	Elev Diff (m)	Page Number
443	EXP	P ALDO & SON CONSTRUCTION LTD	8424 MAYFIELD RD BOLTON ON	NNW/26.2	14.00	1125
443	EXP	P ALDO & SON CONSTRUCTION LTD	8424 MAYFIELD RD BOLTON ON L7E 5R9	NNW/26.2	14.00	1125
443	EXP	P ALDO & SON CONSTRUCTION LTD	8424 MAYFIELD RD BOLTON ON	NNW/26.2	14.00	1125
443	EXP	P ALDO & SON CONSTRUCTION LTD	8424 MAYFIELD RD BOLTON ON L7E 5R9	NNW/26.2	14.00	1126
444	WWIS		Brampton ON Well ID: 7284967	SE/35.4	-12.77	1126
444	WWIS		Brampton ON Well ID: 7284968	SE/35.4	-12.77	1128
445	WWIS		lot 10 con 9 ON Well ID: 4904612	ESE/46.6	-11.00	1131
447	BORE		ON	SE/21.4	-11.00	1133
448	SPL		5 O'Rielly's Lane<UNOFFICIAL> Caledon ON	WNW/154.7	10.00	1134
449	RSC	Cachet Estate Homes (Castlemore) Inc.	No Municipal Address Available, BRAMPTON ON	ESE/72.1	-11.00	1135
450	BORE		ON	NNE/67.7	4.00	1135
451	EBR	Sears Canada Inc.	9501 Hwy 50 Vaughan Ontario L4H 2B9 Vaughan ON	ESE/174.6	-11.00	1136
451	GEN	SEARS CANADA INC.	9501 HIGHWAY #50 VAUGHAN ON L4H 2B9	ESE/174.6	-11.00	1136

Map Key	DB	Company/Site Name	Address	Dir/Dist (m)	Elev Diff (m)	Page Number
451	CA	Sears Canada Inc.	9501 Highway 50 Vaughan ON	ESE/174.6	-11.00	1137
451	EASR	SEARS CANADA INC	9501 HIGHWAY 50 VAUGHAN ON L4H 2B9	ESE/174.6	-11.00	1137
451	GEN	SEARS CANADA INC.	9501 HIGHWAY #50 VAUGHAN ON	ESE/174.6	-11.00	1138
451	ECA	Sears Canada Inc.	9501 Highway 50 Vaughan ON	ESE/174.6	-11.00	1138
451	SPL	SLH Transport Inc.	9501 Hwy 50 Vaughan ON	ESE/174.6	-11.00	1139
451	GEN	SEARS CANADA INC.	9501 HIGHWAY #50 VAUGHAN ON	ESE/174.6	-11.00	1139
451	GEN	SEARS CANADA INC.	9501 HIGHWAY #50 VAUGHAN ON	ESE/174.6	-11.00	1140
451	GEN	SEARS CANADA INC.	9501 HIGHWAY #50 VAUGHAN ON L4H 2B9	ESE/174.6	-11.00	1140
451	GEN	SEARS CANADA INC.	9501 HIGHWAY #50 VAUGHAN ON	ESE/174.6	-11.00	1141
451	ECA	Sears Canada Inc.	9501 Highway 50 Vaughan ON M5B 2B8	ESE/174.6	-11.00	1142
451	ECA	Sears Canada Inc.	9501 Highway 50 Vaughan ON L4H 2B9	ESE/174.6	-11.00	1142
451	GEN	SEARS CANADA INC.	9501 HIGHWAY #50 VAUGHAN ON L4H 2B9	ESE/174.6	-11.00	1142
451	GEN	SEARS CANADA INC.	9501 HIGHWAY #50 VAUGHAN ON L4H 2B9	ESE/174.6	-11.00	1143

Map Key	DB	Company/Site Name	Address	Dir/Dist (m)	Elev Diff (m)	Page Number
451	GEN	SEARS CANADA INC.	9501 HIGHWAY #50 VAUGHAN ON L4H 2B9	ESE/174.6	-11.00	1143
451	GEN	SEARS CANADA INC.	9501 HIGHWAY #50 VAUGHAN ON L4H 2B9	ESE/174.6	-11.00	1144
451	GEN	Tamworth Properties	9501 Highway 50 Woodbridge ON L4J 2B9	ESE/174.6	-11.00	1145
451	GEN	Tamworth Properties	9501 Highway 50 Woodbridge ON L4J 2B9	ESE/174.6	-11.00	1145
452	WWIS		lot 17 con 10 ON Well ID: 6914839	ESE/86.5	-11.00	1145
453	WWIS		lot 1 con 5 ON Well ID: 4903241	NNW/101.6	15.00	1149
454	EHS		Clarkway Dr Castlemore Rd Brampton ON	SE/43.8	-11.00	1151
455	WWIS		lot 26 con 11 ON Well ID: 6907217	NNE/48.4	4.00	1151
456	SPL	MAGNUM TRANSPORT INC.	9439 HWY #50, CP RAIL TERMINAL. MOTOR VEHICLE (OPERATING FLUID) VAUGHAN CITY ON	ESE/112.2	-11.00	1154
456	SPL	CANADIAN PACIFIC RAILWAYS	9439 HWY # 50/RUTHERFORD RD, R R # 1, KLEINBURG. CPR YARD. VAUGHAN CITY ON	ESE/112.2	-11.00	1155
456	SPL		VAUGHAN TERMINAL, 9439 HWY 50 \ VAUGHAN CITY ON	ESE/112.2	-11.00	1155
457	WWIS		lot 17 con 10 ON Well ID: 6925064	ESE/114.4	-11.00	1155
458	SPL	CP RAIL INTERMODAL OPERATIONS	9439 Hwy 50, Kleinburg Vaughan ON	ESE/113.1	-11.00	1157

Map Key	DB	Company/Site Name	Address	Dir/Dist (m)	Elev Diff (m)	Page Number
458	EXP	1039817 ONTARIO O/A CONTRACT BROKERS	9439 HWY 50 RR 1 KLEINBURG ON	ESE/113.1	-11.00	1158
459	SPL	Day and Ross Inc.	Mayfield Road and Coleraine Drive Brampton ON	NNW/20.0	14.00	1158
460	EHS		Mayfield Rd && Coleraine Dr Brampton ON	NNW/20.3	14.00	1159
461	CA	Mayfield Road (Brampton) Coleraine Dr (Caledon)	Mayfield Rd. & Coleraine Dr. Caledon ON	NNW/19.8	14.00	1159
462	WWIS		lot 10 con 11 BRAMPTON ON Well ID: 7200304	SE/86.3	-11.00	1159
464	EHS		9501 50 Hwy Vaughan ON L4H2B9	ESE/158.3	-11.00	1161
465	EHS		Concession 6 ALB PT, Lot 1 Caledon ON	NNW/69.1	15.00	1161
466	SPL	Criterion Development Corporation	Drummondville and Castlemore Rd. Brampton ON	SE/8.9	-13.00	1161
467	EHS		5203 Old Castlemore Rd Brampton ON L6P0G5	ESE/174.0	-10.77	1162
469	EHS		Highway 50 & Castlemore Road, Brampton Brampton ON	ESE/212.0	-11.00	1162
471	EHS		8522 Mayfield Road Caledon ON	NNW/26.1	12.51	1162
472	ECA	The Regional Municipality of Peel	Castlemore Road (from Clarkway Drive to Highway 50) Brampton ON L6S 4J3	SE/236.1	-14.72	1162
473	BORE		ON	SE/36.8	-15.81	1163

Map Key	DB	Company/Site Name	Address	Dir/Dist (m)	Elev Diff (m)	Page Number
474	WWIS		ON Well ID: 7117040	SE/237.4	-15.00	1163
475	WWIS		lot 1 con 6 ON Well ID: 4906852	NNW/123.8	15.00	1166
477	CA	A. D. G. & Son Haulage Ltd.	8576 Mayfield Rd Caledon ON	NNW/42.7	13.22	1169
477	CA	Giuseppe Attardi	8576 Mayfield Rd Bolton Caledon ON	NNW/42.7	13.22	1169
479	BORE		ON	S/49.8	-15.00	1169
480	RSC		9929 CLARKWAY, BRAMPTON, ONTARIO L6P 0W4 Brampton ON	SE/211.5	-11.00	1170
481	RSC	Mattamy (Clarkway) Limited	4781 CASTLEMORE RD, BRAMPTON, ON, L6T 3Y7 BRAMPTON ON L6P 0W8	SSE/4.3	-16.09	1171
481	EHS		4781 Castlemore Road Brampton ON L6P 0W8	SSE/4.3	-16.09	1172
481	EHS		4781 Castlemore Road Brampton ON	SSE/4.3	-16.09	1172
482	WWIS		lot 12 con 9 ON Well ID: 4902816	S/240.7	-18.54	1172
483	WWIS		lot 10 con 11 BRAMPTON ON Well ID: 7200306	SE/233.8	-11.00	1175
484	WWIS		lot 10 con 11 BRAMPTON ON Well ID: 7200305	SE/235.5	-11.00	1177

Map Key	DB	Company/Site Name	Address	Dir/Dist (m)	Elev Diff (m)	Page Number
485	WWIS		Toronto ON Well ID: 7181808	SSE/47.7	-15.91	1178
486	WWIS		lot 10 con 10 BRAMPTON ON Well ID: 4910393	SSE/57.0	-15.95	1181
487	WWIS		lot 10 con 10 Brampton ON Well ID: 7160781	SSE/62.2	-16.12	1183
489	ECA	Giuseppe Attardi	8576 Mayfield Rd Bolton Caledon ON L7E 2Y7	NNW/81.4	14.00	1184
489	ECA	A. D. G. & Son Haulage Ltd.	8576 Mayfield Rd Caledon ON L7E 3R7	NNW/81.4	14.00	1184
490	PES	444540 ONTARIO LTD./ALBION NURSERY & GARDEN CENTRE	R R 3, 8602 MAYFIELD RD BOLTON ON L7E 0W3	NNW/38.0	14.00	1185
490	SPL	Hydro One Networks Inc.	8602 Mayfield Rd<UNOFFICIAL> Caledon ON	NNW/38.0	14.00	1185
490	PES	444540 ONTARIO LTD./ALBION NURSERY & GARDEN CENTRE	R R 3, 8602 MAYFIELD RD BOLTON ON L7E 0W3	NNW/38.0	14.00	1186
491	WWIS		Toronto ON Well ID: 7181807	SSE/65.5	-16.07	1186
492	WWIS		Toronto ON Well ID: 7181809	SSE/64.0	-16.00	1189
493	WWIS		lot 1 con 6 ON Well ID: 4900314	NNW/94.3	14.00	1192
494	WWIS		Toronto ON Well ID: 7181810	SSE/63.2	-15.65	1195
495	GEN	Bruce Forbes	8576 Mayfield Road Bolton ON L7E 0W3	NNW/122.7	14.00	1198

Map Key	DB	Company/Site Name	Address	Dir/Dist (m)	Elev Diff (m)	Page Number
496	WWIS		VAUGHAN ON <i>Well ID:</i> 7199267	NNE/79.1	6.00	1198
497	EHS		Goreway and Humberwest Parkway Brampton ON	SSE/109.1	-16.90	1201
498	WWIS		lot 1 con 6 ON <i>Well ID:</i> 4900313	NNW/70.2	14.00	1201
499	PES	444540 ONTARIO LTD./ALBION NURSERY & GARDEN CENTRE	R R 3, 8602 MAYFIELD RD BOLTON ON L7E0W3	NNW/81.3	14.00	1204
499	PES	444540 ONTARIO LTD./ALBION NURSERY & GARDEN CENTRE	R R 3, 8602 MAYFIELD RD BOLTON ON L7E0W3	NNW/81.3	14.00	1204
500	EHS		8576 Mayfield Road Bolton ON L7E 3B4	NNW/155.1	14.00	1204
501	WWIS		lot 10 con 10 BRAMPTON ON <i>Well ID:</i> 4910392	SSE/108.7	-15.97	1205
503	CONV	Forma-Con	Gore Meadows Community Centre and Library Complex, 10150 The Gore Road, Brampton, Ontario. Brampton, Ontario ON	S/96.7	-15.33	1206
503	GEN	Corporation of the City of Brampton Community Services	10150 The Gore Road Brampton ON L6P0A6	S/96.7	-15.33	1207
504	WWIS		lot 1 con 6 ON <i>Well ID:</i> 4900315	NNW/70.4	14.00	1207
505	EHS		8664 and 8746 Mayfield Caledon ON	NNW/45.6	14.09	1210
507	WWIS		VAUGHAN ON <i>Well ID:</i> 7199268	NNE/128.0	7.02	1211
508	WWIS		lot 28 con 11 ON	N/42.6	9.00	1213

Map Key	DB	Company/Site Name	Address	Dir/Dist (m)	Elev Diff (m)	Page Number
			Well ID: 6910071			
509	WWIS		VAUGHAN ON Well ID: 7199270	N/54.3	9.00	1215
510	WWIS		lot 11 con 9 BRAMPTON ON Well ID: 7043886	S/135.4	-16.00	1218
511	WWIS		lot 11 con 9 BRAMPTON ON Well ID: 7043888	S/130.7	-16.00	1220
512	WWIS		lot 28 con 11 ON Well ID: 6910070	N/69.0	8.92	1222
514	WWIS		lot 1 con 6 ON Well ID: 4900312	N/68.3	14.00	1224
515	WWIS		lot 1 con 6 ON Well ID: 4904525	N/16.6	14.00	1227
516	WWIS		lot 11 con 9 ON Well ID: 4902815	S/181.8	-17.00	1229
518	WWIS		lot 10 con 10 BRAMPTON ON Well ID: 7160778	SSE/10.8	-15.00	1231
519	SPL		21 Bloom Brampton ON L6P 3C2	SSE/176.2	-15.00	1234
519	PINC		21 Bloom, Brampton ON	SSE/176.2	-15.00	1234
520	WWIS		lot 27 con 11 VAUGHAN ON Well ID: 7199269	NNE/208.2	9.01	1235
521	WWIS		lot 10 con 10 ON Well ID: 4904080	SSE/30.0	-15.00	1237
522	WWIS		lot 11 con 9 BRAMPTON ON	S/227.6	-17.45	1240

Map Key	DB	Company/Site Name	Address	Dir/Dist (m)	Elev Diff (m)	Page Number
			Well ID: 7043887			
523	SPL	Hydro One Networks Inc.	8774 Mayfield Rd Caledon ON	N/47.7	14.00	1242
524	WWIS		lot 1 con 6 ON Well ID: 4905124	N/73.3	14.00	1243
525	BORE		ON	SSE/31.6	-15.00	1246
526	WWIS		lot 1 con 6 ON Well ID: 4905481	N/132.5	14.20	1247
527	WWIS		lot 1 con 6 ON Well ID: 4906758	N/70.5	14.00	1251
528	BORE		ON	N/10.8	14.00	1256
529	EHS		The Gore Rd && Castlemore Rd Brampton ON	SSE/17.9	-15.00	1257
530	WWIS		lot 10 con 9 ON Well ID: 4902809	SSE/24.4	-15.00	1257
531	INC		Lot #46 Blairmore Terrace, Brampton ON	SSE/134.7	-16.00	1260
532	WWIS		ON Well ID: 7188822	SSE/67.0	-15.11	1261
533	WWIS		ON Well ID: 7245857	SSE/65.4	-15.00	1261
534	RSC		9990 THE GORE ROAD, BRAMPTON, ON L6P 0A7 Brampton ON	SSE/68.5	-15.00	1262
535	EHS		9976 The Gore Road Brampton ON L6P 0A7	SSE/76.2	-15.00	1263

Map Key	DB	Company/Site Name	Address	Dir/Dist (m)	Elev Diff (m)	Page Number
536	HINC		4446 CASTLEMORE ROAD BRAMPTON ON L6P 0W6	S/192.5	-16.00	1263
537	GEN	THE HOME DEPOT CANADA - DFC 7340	100 Pillsworth Road Bolton ON L7E 4E7	N/207.8	14.00	1264
538	GEN	THE HOME DEPOT CANADA - DFC 7340	100 Pillsworth Road Bolton ON L7E 4E7	N/64.1	11.98	1264
539	INC		47 SLEIGHTHOLME CRESCENT, BRAMPTON ON L6P 3E8	SSE/207.2	-16.00	1265
540	WWIS		lot 10 con 9 BRAMPTON ON Well ID: 7120587	SSE/139.1	-15.00	1266
541	WWIS		lot 10 con 9 ON Well ID: 4902814	SSE/138.7	-15.00	1268
542	WWIS		lot 28 con 11 ON Well ID: 6917973	N/134.0	9.00	1271
542	WWIS		lot 28 con 11 ON Well ID: 6917985	N/134.0	9.00	1273
543	WWIS		lot 10 con 9 BRAMPTON ON Well ID: 7120586	SSE/156.5	-15.00	1278
544	WWIS		lot 1 con 6 ON Well ID: 4905910	N/181.1	13.91	1279
547	WWIS		TOMORE ON Well ID: 7162056	N/14.6	11.00	1283
548	WWIS		BRAMPTON ON Well ID: 7104307	N/9.8	10.45	1286
548	WWIS		BRAMPTON ON	N/9.8	10.45	1288

Map Key	DB	Company/Site Name	Address	Dir/Dist (m)	Elev Diff (m)	Page Number
			Well ID: 7113171			
550	WWIS		lot 10 con 9 ON Well ID: 4902812	SSE/236.7	-15.57	1290
552	SCT	Sardo Foods Inc.	99 Pillsworth Rd Bolton ON L7E 4E4	N/135.9	12.03	1293
552	SPL		99 Pillsworth Road Caledon ON	N/135.9	12.03	1293
553	EHS		11221 Highway 50 Bolton ON L7E 5R9	N/28.8	9.00	1293
554	WWIS		lot 28 con 11 ON Well ID: 6916207	N/86.6	9.00	1294
555	WWIS		lot 29 con 11 ON Well ID: 6917561	N/73.3	9.00	1297
556	ECA	1544216 Ontario Ltd.	Caledon ON M9V 1A1	N/44.2	9.61	1301
557	WWIS		BOLTON ON Well ID: 7212292	N/49.2	9.00	1301
558	WWIS		lot 29 con 11 ON Well ID: 6907219	N/94.0	9.21	1303
559	WWIS		BOLTON ON Well ID: 7212293	N/134.8	10.00	1306
560	EHS		11245 Hwy. 50 Kleinburg ON	N/190.8	9.00	1309
561	SPL	ONTARIO HYDRO	EAST OF LOT 5 CONC 3 OF ALBION NORTH OF MAYFIELD RD. TRANSFORMER CALEDON TOWN ON	N/125.7	10.00	1309

Map Key	DB	Company/Site Name	Address	Dir/Dist (m)	Elev Diff (m)	Page Number
561	CA	Mayfield & Fifty Developments Inc.	Regional Road 50 & Mayfield Road Part of the East Half of Lot 1, Concession 6 Caledon ON	N/125.7	10.00	1309
561	SPL	The Regional Municipality of Peel	Mayfield Rd and Hwy 50, SEcorner Caledon ON	N/125.7	10.00	1310
561	SPL	Accrue Contracting<UNOFFICIAL>	Highway 50 and Mayfield Rd. - SW corner Brampton ON	N/125.7	10.00	1310
562	SPL		Hwy 50 and Mayfield Rd , north west corner Caledon ON	N/153.1	10.00	1311
563	CA	MUSCILLO TRANSPORT LIMITED	11339 ALBION-VAUGHAN ROAD VAUGHAN CITY ON	N/248.7	9.75	1311
563	PRT	MUSCILLO TRANSPORT LTD ATTN FRED FRANCESCHINIS	11339 ALBION VAUGHAN RD RR 1 KLEINBURG ON L0J 1C0	N/248.7	9.75	1311
563	GEN	TANK TRUCK TRANSPORT INC.	11339 ALBION VAUGHAN LINE VAUGHAN ON L0J 1C0	N/248.7	9.75	1312
563	GEN	BOLTON TRUCK & TRAILER	11339 ALBION VAUGHAN LINE VAUGHAN ON	N/248.7	9.75	1312
563	GEN	TransCanada Pipelines LTD	11339 Albion Vaughan Road Kleinburg, Ontario ON L0J 1C0	N/248.7	9.75	1312
563	FSTH	MUSCILLO TRANSPORT LTD ATTN FRED FRANCESCHINIS	11339 ALBION VAUGHAN RD RR 1 KLEINBURG ON L0J 1C0	N/248.7	9.75	1314
563	GEN	Bulk Transfer Systems Inc	11339 Albion Vaughan Line Kleinburg ON L0J 1C0	N/248.7	9.75	1314
563	FSTH	MUSCILLO TRANSPORT LTD ATTN FRED FRANCESCHINIS	11339 ALBION VAUGHAN RD RR 1 KLEINBURG ON L0J 1C0	N/248.7	9.75	1315
563	EHS		11339 Albion Vaughan Rd. Kleinburg ON L0J 1C0	N/248.7	9.75	1315

Map Key	DB	Company/Site Name	Address	Dir/Dist (m)	Elev Diff (m)	Page Number
563	GEN	Best Choice Express & Delivery, Ltd	11339 Albion Vaughan Road Kleinburg ON L0J 1C0	N/248.7	9.75	1315
563	GEN	National Helicopters Inc.	11339 Albion Vaughan Road Kleinburg ON L0J 1C0	N/248.7	9.75	1316
563	EXP	TOLL LEASING LTD	11339 ALBION VAUGHAN LINE KLEINBURG ON	N/248.7	9.75	1316
563	GEN	TANK TRUCK TRANSPORT INC.	11339 ALBION VAUGHAN LINE VAUGHAN ON	N/248.7	9.75	1316
563	GEN	Bulk Transfer Systems Inc	11339 Albion Vaughan Line Kleiburg ON L0J 1C0	N/248.7	9.75	1317
563	GEN	Best Choice Express & Delivery, Ltd	11339 Albion Vaughan Road Kleinburg ON L0J 1C0	N/248.7	9.75	1317
563	GEN	National Helicopters Inc.	11339 Albion Vaughan Road Kleinburg ON L0J 1C0	N/248.7	9.75	1317
563	GEN	TransCanada Pipelines LTD	11339 Albion Vaughan Road Kleinburg, Ontario ON L0J 1C0	N/248.7	9.75	1317
563	GEN	TransCanada Pipelines LTD	11339 Albion Vaughan Road Kleinburg, Ontario ON L0J 1C0	N/248.7	9.75	1319
563	GEN	TANK TRUCK TRANSPORT INC.	11339 ALBION VAUGHAN LINE VAUGHAN ON	N/248.7	9.75	1320
563	GEN	Bulk Transfer Systems Inc	11339 Albion Vaughan Line Kleiburg ON L0J 1C0	N/248.7	9.75	1320
563	GEN	Best Choice Express & Delivery, Ltd	11339 Albion Vaughan Road Kleinburg ON L0J 1C0	N/248.7	9.75	1321
563	GEN	National Helicopters Inc.	11339 Albion Vaughan Road Kleinburg ON L0J 1C0	N/248.7	9.75	1321

Map Key	DB	Company/Site Name	Address	Dir/Dist (m)	Elev Diff (m)	Page Number
563	GEN	Bulk Transfer Systems Inc	11339 Albion Vaughan Line Kleiburg ON L0J 1C0	N/248.7	9.75	1321
563	GEN	TransCanada Pipelines LTD	11339 Albion Vaughan Road Kleinburg, Ontario ON L0J 1C0	N/248.7	9.75	1322
563	GEN	National Helicopters Inc.	11339 Albion Vaughan Road Kleinburg ON L0J 1C0	N/248.7	9.75	1323
563	GEN	TANK TRUCK TRANSPORT INC.	11339 ALBION VAUGHAN LINE VAUGHAN ON	N/248.7	9.75	1323
563	GEN	Best Choice Express & Delivery, Ltd	11339 Albion Vaughan Road Kleinburg ON L0J 1C0	N/248.7	9.75	1324
563	FST	BULK TRANSFER SYSTEMS INC	11339 ALBION VAUGHAN RDRR 1 KLEINBURG ON L0J 1C0	N/248.7	9.75	1324
563	FST	BULK TRANSFER SYSTEMS INC	11339 ALBION VAUGHAN RDRR 1 KLEINBURG ON L0J 1C0	N/248.7	9.75	1324
563	FST	BULK TRANSFER SYSTEMS INC	11339 ALBION VAUGHAN RDRR 1 KLEINBURG ON L0J 1C0	N/248.7	9.75	1324
563	GEN	TransCanada Pipelines LTD	11339 Albion Vaughan Road Kleinburg, Ontario ON L0J 1C0	N/248.7	9.75	1325
563	GEN	National Helicopters Inc.	11339 Albion Vaughan Road Kleinburg ON L0J 1C0	N/248.7	9.75	1326
563	GEN	Bulk Transfer Systems Inc	11339 Albion Vaughan Line Kleiburg ON L0J 1C0	N/248.7	9.75	1326
563	GEN	TANK TRUCK TRANSPORT INC.	11339 ALBION VAUGHAN LINE VAUGHAN ON L0J 1C0	N/248.7	9.75	1327
563	GEN	Best Choice Express & Delivery, Ltd	11339 Albion Vaughan Road Kleinburg ON L0J 1C0	N/248.7	9.75	1327

Map Key	DB	Company/Site Name	Address	Dir/Dist (m)	Elev Diff (m)	Page Number
563	GEN	Best Choice Express & Delivery, Ltd	11339 Albion Vaughan Road Kleinburg ON	N/248.7	9.75	1327
563	GEN	TANK TRUCK TRANSPORT INC.	11339 ALBION VAUGHAN LINE VAUGHAN ON	N/248.7	9.75	1328
563	GEN	TransCanada Pipelines LTD	11339 Albion Vaughan Road Kleinburg, Ontario ON	N/248.7	9.75	1328
563	GEN	Bulk Transfer Systems Inc	11339 Albion Vaughan Line Kleiburg ON	N/248.7	9.75	1329
563	GEN	National Helicopters Inc.	11339 Albion Vaughan Road Kleinburg ON	N/248.7	9.75	1330
563	EASR	TITAN DISPOSAL LTD.	11339 ALBION VAUGHAN RD KLEINBURG ON LOJ 1C0	N/248.7	9.75	1330
563	GEN	Best Choice Express & Delivery, Ltd	11339 Albion Vaughan Road Kleinburg ON LOJ1C0	N/248.7	9.75	1330
563	GEN	National Helicopters Inc.	11339 Albion Vaughan Road Kleinburg ON LOJ 1C0	N/248.7	9.75	1330
563	GEN	TransCanada Pipelines LTD	11339 Albion Vaughan Road Kleinburg, Ontario ON LOJ 1C0	N/248.7	9.75	1331
563	GEN	TANK TRUCK TRANSPORT INC.	11339 ALBION VAUGHAN LINE VAUGHAN ON LOJ 1C0	N/248.7	9.75	1332
563	GEN	Best Choice Express & Delivery, Ltd	11339 Albion Vaughan Road Kleinburg ON LOJ1C0	N/248.7	9.75	1332
563	GEN	TransCanada Pipelines LTD	11339 Albion Vaughan Road Kleinburg, Ontario ON LOJ 1C0	N/248.7	9.75	1333
563	GEN	TANK TRUCK TRANSPORT INC.	11339 ALBION VAUGHAN LINE VAUGHAN ON LOJ 1C0	N/248.7	9.75	1334

Map Key	DB	Company/Site Name	Address	Dir/Dist (m)	Elev Diff (m)	Page Number
563	GEN	National Helicopters Inc.	11339 Albion Vaughan Road Kleinburg ON L0J 1C0	N/248.7	9.75	1334
563	GEN	TANK TRUCK TRANSPORT INC.	11339 ALBION VAUGHAN LINE VAUGHAN ON L0J 1C0	N/248.7	9.75	1335
563	GEN	TransCanada Pipelines LTD	11339 Albion Vaughan Road Kleinburg, Ontario ON L0J 1C0	N/248.7	9.75	1335
563	GEN	National Helicopters Inc.	11339 Albion Vaughan Road Kleinburg ON L0J 1C0	N/248.7	9.75	1336
563	GEN	Best Choice Express & Delivery, Ltd	11339 Albion Vaughan Road Kleinburg ON L0J1C0	N/248.7	9.75	1337
563	GEN	Best Choice Express & Delivery, Ltd Garage	11339 Albion Vaughan Road Kleinburg ON L0J1C0	N/248.7	9.75	1337
563	GEN	TransCanada Pipelines LTD	11339 Albion Vaughan Road Kleinburg, Ontario ON L0J 1C0	N/248.7	9.75	1337
563	GEN	TANK TRUCK TRANSPORT INC.	11339 ALBION VAUGHAN LINE VAUGHAN ON L0J 1C0	N/248.7	9.75	1338
563	GEN	National Helicopters Inc.	11339 Albion Vaughan Road Kleinburg ON L0J 1C0	N/248.7	9.75	1338
563	EHS		11339 Albion Vaughan Road Kleinburg ON L0J 1C0	N/248.7	9.75	1338
563	PES	2030863 ONTARIO INC.	11339 ALBION VAUGHAN RD KLEINBURG ON L0J 1C0	N/248.7	9.75	1338
563	EHS		11339 Albion Vaughan Road Kleinburg ON L0J 1C0	N/248.7	9.75	1339
563	GEN	Best Choice Express & Delivery, Ltd Garage	11339 Albion Vaughan Road Kleinburg ON L0J1C0	N/248.7	9.75	1339

<i>Map Key</i>	<i>DB</i>	<i>Company/Site Name</i>	<i>Address</i>	<i>Dir/Dist (m)</i>	<i>Elev Diff (m)</i>	<i>Page Number</i>
563	GEN	TransCanada Pipelines LTD	11339 Albion Vaughan Road Kleinburg, Ontario ON L0J 1C0	N/248.7	9.75	1339
563	GEN	National Helicopters Inc.	11339 Albion Vaughan Road Kleinburg ON L0J 1C0	N/248.7	9.75	1340
564	EHS		12050 Albion Vaughan Road Kleinberg ON	N/238.0	10.00	1340
565	WWIS		lot 2 con 7 BOLTON ON Well ID: 7288339	N/240.2	10.00	1340

Executive Summary: Summary By Data Source

ANDR - Anderson's Waste Disposal Sites

A search of the ANDR database, dated 1860s-Present has found that there are 2 ANDR site(s) within approximately 0.25 kilometers of the project property.

<u>Site</u>	<u>Address</u>	<u>Distance (m)</u>	<u>Map Key</u>
Coleraine junkyard 1969	Kleinburg ON L0J 1C0	0.0	150
Coleraine junkyard 1976	Kleinburg ON L0J 1C0	0.0	158

BORE - Borehole

A search of the BORE database, dated 1875-Jul 2018 has found that there are 29 BORE site(s) within approximately 0.25 kilometers of the project property.

<u>Site</u>	<u>Address</u>	<u>Distance (m)</u>	<u>Map Key</u>
	ON	0.0	4
	ON	0.0	28
	ON	0.0	49
	ON	0.0	54
	ON	0.0	66
	ON	0.0	79

<u>Site</u>	<u>Address</u>	<u>Distance (m)</u>	<u>Map Key</u>
	ON	0.0	125
	ON	0.0	129
	ON	0.0	161
	ON	0.0	203
	ON	0.0	235
	ON	0.0	262
	ON	68.7	276
	ON	26.3	290
	ON	0.0	292
	ON	0.0	298
	ON	0.0	329

<u>Site</u>	<u>Address</u>	<u>Distance (m)</u>	<u>Map Key</u>
	ON	76.9	340
	ON	0.0	357
	ON	0.0	387
	ON	85.7	389
	ON	0.0	393
	ON	19.7	441
	ON	21.4	447
	ON	67.7	450
	ON	36.8	473
	ON	49.8	479
	ON	31.6	525
	ON	10.8	528

<u>Site</u>	<u>Address</u>	<u>Distance (m)</u>	<u>Map Key</u>
-------------	----------------	---------------------	----------------

CA - Certificates of Approval

A search of the CA database, dated 1985-Oct 30, 2011* has found that there are 21 CA site(s) within approximately 0.25 kilometers of the project property.

<u>Site</u>	<u>Address</u>	<u>Distance (m)</u>	<u>Map Key</u>
DICARLO/BALDESARRA ET AL-LOT 16/CONC.10	COUNTRYSIDE DR./CLARKWAY DR. BRAMPTON CITY ON	0.0	48
R.M. OF PEEL	COUNTRYSIDE DR./CLARKWAY DR. BRAMPTON CITY ON	0.0	48
Clarkway Construction Ltd.	11411 Clarkway Drive Dr Brampton ON	0.0	140
Clarkway Construction Limited	11411 Clarkway Drive, R.R. #9 Brampton ON L6P 0W1	0.0	140
Clarkway Construction Ltd.	11411 Clarkway Dr Brampton ON L6P 0W1	0.0	140
Clarkway Construction Ltd.	11411 Clarkway Dr Brampton ON L6P 0W1	0.0	140
TRISTAR COATINGS, DIV. OF TREBOR IND.	18 CADETTA RD., LOT 8/CON.II BRAMPTON CITY ON L6T 3Z8	0.0	143
	Highway #50 & Major Mackenzie Drive Vaughan ON	11.8	176
R.M. OF PEEL	ST. JOHNS RD. AND MARYSFIELD BRAMPTON CITY ON	192.9	289

Site	Address	Distance (m)	Map Key
Commercial Recycling Ltd.	23 Marysfield Dr., R.R. #9 Brampton ON L6P 0J2	142.6	334
R.M. OF PEEL	CLARKWAY DR./MAYFIELD RD. BRAMPTON CITY ON	0.0	349
R.M. OF PEEL CALEDON TOWN/BRAMPTON CITY	17TH SIDEROAD MARYSFIELD DR. CALEDON TOWN & BRAMPTON CITY ON	210.6	354
R.M. OF PEEL	17TH SIDEROAD MARYSFIELD DR. BRAMPTON CITY ON	210.6	354
R.M. OF PEEL	CASTLEMORE RD./CLARKWAY DR. BRAMPTON CITY ON	0.0	446
Sears Canada Inc.	9501 Highway 50 Vaughan ON	174.6	451
Mayfield Road (Brampton) Coleraine Dr (Caledon)	Mayfield Rd. & Coleraine Dr. Caledon ON	19.8	461
A. D. G. & Son Haulage Ltd.	8576 Mayfield Rd Caledon ON	42.7	477
Giuseppe Attardi	8576 Mayfield Rd Bolton Caledon ON	42.7	477
Premium Waste Management Inc.	8675 Mayfield Rd Bolton Caledon ON	0.4	478
Mayfield & Fifty Developments Inc.	Regional Road 50 & Mayfield Road Part of the East Half of Lot 1, Concession 6 Caledon ON	125.7	561
MUSCILLO TRANSPORT LIMITED	11339 ALBION-VAUGHAN ROAD VAUGHAN CITY ON	248.7	563

<u>Site</u>	<u>Address</u>	<u>Distance (m)</u>	<u>Map Key</u>
-------------	----------------	---------------------	----------------

CFOT - Commercial Fuel Oil Tanks

A search of the CFOT database, dated Feb 28, 2017 has found that there are 3 CFOT site(s) within approximately 0.25 kilometers of the project property.

<u>Site</u>	<u>Address</u>	<u>Distance (m)</u>	<u>Map Key</u>
DOMENIC TERSIGNI	5193 COUNTRYSIDE DR BRAMPTON ON L6P 0T2	0.0	26
ROCCO FERRO	5272 COUNTRYSIDE DR BRAMPTON ON L6T 3Z8	0.0	91
DIDAR SINGH NIJJAR	10688 THE GORE ROAD, RR #9 BRAMPTON ON L6T 3Z8	73.2	291

CONV - Compliance and Convictions

A search of the CONV database, dated 1989-Nov 2019 has found that there are 1 CONV site(s) within approximately 0.25 kilometers of the project property.

<u>Site</u>	<u>Address</u>	<u>Distance (m)</u>	<u>Map Key</u>
Forma-Con	Gore Meadows Community Centre and Library Complex, 10150 The Gore Road, Brampton, Ontario. Brampton, Ontario ON	96.7	503

EASR - Environmental Activity and Sector Registry

A search of the EASR database, dated Oct 2011-Mar 31, 2020 has found that there are 8 EASR site(s) within approximately 0.25 kilometers of the project property.

<u>Site</u>	<u>Address</u>	<u>Distance (m)</u>	<u>Map Key</u>
2000444 ONTARIO LTD.	10462 HIGHWAY 50 BRAMPTON ON L6P 0L5	0.0	147
CASTELLO LANDSCAPE CONSTRUCTION LTD	10335 Hwy 50 Vaughan ON L0J 1C0	207.4	228

<u>Site</u>	<u>Address</u>	<u>Distance (m)</u>	<u>Map Key</u>
THE CORPORATION OF THE CITY OF BRAMPTON	10775 The Gore Road RD Brampton ON L6P 0B3	0.0	243
2278581 ONTARIO LIMITED	9701 HIGHWAY 50 WOODBIDGE ON L4H 2G4	217.8	248
2563570 ONTARIO LTD.	9701 HIGHWAY 50 WOODBIDGE ON L4H 2G4	217.8	248
THE REGIONAL MUNICIPALITY OF PEEL	ON	0.0	307
SEARS CANADA INC	9501 HIGHWAY 50 VAUGHAN ON L4H 2B9	174.6	451
TITAN DISPOSAL LTD.	11339 ALBION VAUGHAN RD KLEINBURG ON L0J 1C0	248.7	563

EBR - Environmental Registry

A search of the EBR database, dated 1994-Feb 29, 2020 has found that there are 4 EBR site(s) within approximately 0.25 kilometers of the project property.

<u>Site</u>	<u>Address</u>	<u>Distance (m)</u>	<u>Map Key</u>
Onsite Ready-Mix (2009) Corp.	10 Cadetta Road Brampton, Regional Municipality of Peel CITY OF BRAMPTON ON	0.0	126
Clarkway Construction Ltd.	11411 Clarkway Drive Drive Brampton Regional Municipality of Peel L6T 3Z8 CITY OF BRAMPTON ON	0.0	140
Mammone Disposal Systems Limited	10335 Highway 50 Vaughan, Regional Municipality of York CITY OF VAUGHAN ON	207.4	228

<u>Site</u>	<u>Address</u>	<u>Distance (m)</u>	<u>Map Key</u>
Sears Canada Inc.	9501 Hwy 50 Vaughan Ontario L4H 2B9 Vaughan ON	174.6	451

ECA - Environmental Compliance Approval

A search of the ECA database, dated Oct 2011-Mar 31, 2020 has found that there are 26 ECA site(s) within approximately 0.25 kilometers of the project property.

<u>Site</u>	<u>Address</u>	<u>Distance (m)</u>	<u>Map Key</u>
752054 Ontario Limited	10 Cadetta Rd Brampton ON L6P 0X4	0.0	126
Bolton Ready Mix	10 Cadetta Road Brampton City, Regional Municipality of Peel L6P 0X4 ON	0.0	126
752054 Ontario Limited	10 Cadetta Rd Brampton ON M5R 2B1	0.0	126
Bolton Ready Mix	10 Cadetta Rd Brampton ON M5R 2B1	0.0	126
Clarkway Construction Ltd.	11411 Clarkway Dr Brampton ON L6P 0W1	0.0	140
Clarkway Construction Ltd.	11411 Clarkway Drive Dr Brampton ON L6P 0W1	0.0	140
Clarkway Construction Ltd.	11411 Clarkway Dr Brampton ON L6T 3Z8	0.0	140
Clarkway Construction Limited	11411 Clarkway Drive, R.R. #9 Brampton ON L6T 3Z8	0.0	140
Clarkway Construction Ltd.	11411 Clarkway Dr Brampton ON L6T 3Z8	0.0	140

<u>Site</u>	<u>Address</u>	<u>Distance (m)</u>	<u>Map Key</u>
Clarkway Construction Ltd.	11411 Clarkway Dr Brampton ON L6P 0W1	0.0	140
Consolidated Fastfrate	Highway 50 & Major Mackenzie Dr Vaughan ON M6N 4Z5	11.8	176
O@B Corporation Inc.	4 Cadetta Rd Brampton ON L6A 4C1	0.0	177
Candevcon Limited	Countryside Drive Brampton ON L6T 0A2	0.0	223
The Regional Municipality of Peel	Saint Lukes Crt Intersection of The Gore Road and Saint Lukes Court Brampton ON L6T 4B9	4.5	267
G.C. Jain Investment Limited	7875 Mayfield Rd Jain Temple Brampton ON M4M 3L1	0.0	330
Commercial Recycling Ltd.	23 Marysfield Dr., R.R. #9 Brampton ON L6T 3Z8	140.1	335
Sears Canada Inc.	9501 Highway 50 Vaughan ON L4H 2B9	174.6	451
Sears Canada Inc.	9501 Highway 50 Vaughan ON	174.6	451
Sears Canada Inc.	9501 Highway 50 Vaughan ON M5B 2B8	174.6	451
The Regional Municipality of Peel	Castlemore Road (from Clarkway Drive to Highway 50) Brampton ON L6S 4J3	236.1	472

<u>Site</u>	<u>Address</u>	<u>Distance (m)</u>	<u>Map Key</u>
The Regional Municipality of Peel	8675 Mayfield Rd Bolton Caledon ON L6T 3Y3	0.4	<u>478</u>
The Regional Municipality of Peel	8675 Mayfield Rd Bolton Caledon ON L6T 4B9	0.4	<u>478</u>
Premium Waste Management Inc.	8675 Mayfield Rd Bolton Caledon ON L6P 1V4	0.4	<u>478</u>
A. D. G. & Son Haulage Ltd.	8576 Mayfield Rd Caledon ON L7E 3R7	81.4	<u>489</u>
Giuseppe Attardi	8576 Mayfield Rd Bolton Caledon ON L7E 2Y7	81.4	<u>489</u>
1544216 Ontario Ltd.	Caledon ON M9V 1A1	44.2	<u>556</u>

EHS - ERIS Historical Searches

A search of the EHS database, dated 1999-Jan 31, 2020 has found that there are 96 EHS site(s) within approximately 0.25 kilometers of the project property.

<u>Site</u>	<u>Address</u>	<u>Distance (m)</u>	<u>Map Key</u>
	10845 Clarkway Dr Brampton ON L6P0W2	0.0	<u>5</u>
	Countryside Dr Clarkway Dr Brampton ON	0.0	<u>15</u>
	n/a Brampton ON	0.0	<u>17</u>
	5193 Countryside Dr Brampton ON L6P0T2	0.0	<u>19</u>

<u>Site</u>	<u>Address</u>	<u>Distance (m)</u>	<u>Map Key</u>
	5137 Countryside Drive Brampton ON	0.0	<u>23</u>
	n/a Brampton ON	0.0	<u>25</u>
	10778 & 10786 Clarkway Dr Brampton ON L6P0V7	0.0	<u>27</u>
	Clarkway Dr Countryside Dr Brampton ON	0.0	<u>31</u>
	10900 Coleraine Dr Brampton ON L6P0V4	0.0	<u>36</u>
	Clarkway Dr Countryside Dr Brampton ON	0.0	<u>38</u>
	10484 Clarkway Drive Brampton ON L6P0V7	0.0	<u>39</u>
	n/a Brampton ON	0.0	<u>42</u>
	10900 Coleraine Dr Brampton ON L6P0V4	0.0	<u>47</u>
	10568 Coleraine Dr Brampton ON L6P 0V4	0.0	<u>53</u>
	Countryside Dr The Gore Rd Brampton ON	0.0	<u>70</u>

<u>Site</u>	<u>Address</u>	<u>Distance (m)</u>	<u>Map Key</u>
	4976 Countryside Dr Brampton ON L6P0T9	0.0	72
	5200 Countryside Drive Brampton ON L6P 0T8	0.0	74
	10514 coleraine drive Brampton ON L6P 0V4	0.0	77
	Country side & Clarkway Countryside Dr & Clarkway Dr ON L6P	0.0	83
	10916 Coleraine Dr Brampton ON L6P0V4	0.0	98
	10514 Coleraine Dr & Clarkway Dr site Brampton ON	0.0	103
	Cadetta Road Brampton ON	0.0	106
	Clarkway Dr Brampton ON	0.0	113
	10815 Coleraine Dr Brampton ON L6P0V6	0.0	117
	16 Cadetta Rd Brampton ON L6P 0X4	0.0	120
	447 coleraine drive brampton ON	0.0	121
	Countryside Dr Coleraine Dr Brampton ON	0.0	130

<u>Site</u>	<u>Address</u>	<u>Distance (m)</u>	<u>Map Key</u>
	10410 Coleraine Drive Brampton ON L6P 0V4	0.0	145
	11411 CLARKWAY DRive Brampton ON L6P 0W1	0.0	146
	20 Cadetta Road Brampton ON L6P 0X4	0.0	148
	10691 The Gore Road Brampton ON	0.0	153
	10690 HIGHWAY 50 BRAMPTON ON	0.0	155
	10461 Coleraine Drive Brampton ON	0.0	160
	24 Cadetta Rd Brampton ON L6P0X4	0.0	163
	10307 Clarkway Drive Brampton ON L6P 0W3	0.0	181
	10021 Highway 50 Vaughan ON	51.0	184
	Coleraine Drive Brampton ON	0.0	197
	west of Hwy 50 and south of countryside brampton ON	0.0	199

<u>Site</u>	<u>Address</u>	<u>Distance (m)</u>	<u>Map Key</u>
	2 Cadetta Road Brampton ON L6P 0X4	0.0	<u>200</u>
	10192 hwy 50 brampton ON	0.0	<u>204</u>
	7300 Major Mackenzie Drive Woodbridge ON L4H 3N5	108.2	<u>205</u>
	10635 The Gore Road Brampton ON L6P 0B3	0.0	<u>207</u>
	7301 Major Mckenzie Drive West Vaughan ON	98.4	<u>208</u>
	Highway 50 And Country Side Drive Brampton ON	0.0	<u>212</u>
	10192 Highway 50 Brampton ON L6P 0G4	0.0	<u>220</u>
	7301 Major Mackenzie Dr W Vaughan ON L4H2G4	157.9	<u>221</u>
	10335 Highway 50 Vaughan ON	207.4	<u>228</u>
	The Gore Road and Grafton Cres Brampton ON	0.0	<u>242</u>
	10877 The Gore Rd Brampton ON L6P0B3	0.0	<u>246</u>
	9701 Highway No. 50 Kleinburg ON	217.8	<u>248</u>

<u>Site</u>	<u>Address</u>	<u>Distance (m)</u>	<u>Map Key</u>
	10431 The Gore Rd Brampton ON L6P0B4	0.0	250
	Clarkway Dr. and Mayfiel Rd. Brampton ON L7E 0W1	0.0	254
	10691 The Gore Road Brampton ON L6P 0B3	0.0	255
	Countryside Drive Concession 12 Ehs Part Lot 15 Rp 43R25795 Part 1 Brampton ON	0.0	269
	The Gore Rd Brampton ON	0.0	308
	Old Castlemore Road Brampton ON	0.0	310
	Part Lot 16, Concession 9 Brampton ON	240.0	322
	7875 Mayfield Rd Brampton ON L6P0H6	0.0	324
	Hwy 50 Brampton ON	23.8	327
	50 Hwy Old Castlemore Rd Brampton ON	0.0	339
	10365 The Gore Road Brampton ON L6P 0B4	0.0	347

<u>Site</u>	<u>Address</u>	<u>Distance (m)</u>	<u>Map Key</u>
	n/a Brampton ON	0.0	350
	8211 Mayfield Rd Brampton ON L6P0H5	0.0	355
	10263 The Gore Rd Brampton ON L6P0B4	0.0	373
	Highway 50 and Old Castlemore Road Brampton ON	0.0	385
	8242 Mayfield Rd Caledon ON	60.1	390
	Castlemore Rd Clarkway Dr Brampton ON	0.0	406
	50 Hwy Old Castlemore Rd Vaughan ON	0.0	410
	9501 50 Hwy Vaughan ON L4H2B9	174.0	418
	Castlemore Road & Clarkway Drive Brampton ON	0.0	446
	Clarkway Dr Castlemore Rd Brampton ON	0.0	446
	Clarkway Dr Castlemore Rd Brampton ON	43.8	454
	Mayfield Rd && Coleraine Dr Brampton ON	20.3	460

<u>Site</u>	<u>Address</u>	<u>Distance (m)</u>	<u>Map Key</u>
	9501 50 Hwy Vaughan ON L4H2B9	158.3	464
	Concession 6 ALB PT, Lot 1 Caledon ON	69.1	465
	5203 Old Castlemore Rd Brampton ON L6P0G5	174.0	467
	10191 The Gore Rd Brampton ON L6P0B4	0.0	468
	Highway 50 & Castlemore Road, Brampton Brampton ON	212.0	469
	Northwest corner of Highway 50 & Mayfield Road Caledon ON	0.0	470
	8522 Mayfield Road Caledon ON	26.1	471
	4781 Castlemore Road Brampton ON L6P 0W8	4.3	481
	4781 Castlemore Road Brampton ON	4.3	481
	Goreway and Humberwest Parkway Brampton ON	109.1	497
	8576 Mayfield Road Bolton ON L7E 3B4	155.1	500

<u>Site</u>	<u>Address</u>	<u>Distance (m)</u>	<u>Map Key</u>
	8664 and 8746 Mayfield Caledon ON	45.6	<u>505</u>
	4538 Castlemore Road Brampton ON L6P 0W5	0.0	<u>513</u>
	The Gore Rd && Castlemore Rd Brampton ON	17.9	<u>529</u>
	9976 The Gore Road Brampton ON L6P 0A7	76.2	<u>535</u>
	11976 Highway 50 Brampton ON L6P 0L4	0.0	<u>545</u>
	Part of Broken Lot 17, Concession 12 Brampton ON	0.0	<u>546</u>
	11221 Highway 50 Bolton ON L7E 5R9	28.8	<u>553</u>
	11245 Hwy. 50 Kleinburg ON	190.8	<u>560</u>
	11339 Albion Vaughan Rd. Kleinburg ON L0J 1C0	248.7	<u>563</u>
	11339 Albion Vaughan Road Kleinburg ON L0J 1C0	248.7	<u>563</u>
	11339 Albion Vaughan Road Kleinburg ON L0J 1C0	248.7	<u>563</u>
	12050 Albion Vaughan Road Kleinberg ON	238.0	<u>564</u>

<u>Site</u>	<u>Address</u>	<u>Distance (m)</u>	<u>Map Key</u>
-------------	----------------	---------------------	----------------

EXP - List of Expired Fuels Safety Facilities

A search of the EXP database, dated Feb 28, 2017 has found that there are 9 EXP site(s) within approximately 0.25 kilometers of the project property.

<u>Site</u>	<u>Address</u>	<u>Distance (m)</u>	<u>Map Key</u>
PILEN CONSTRUCTION OF CANADA LIMITED	22 CADETTA RD RR 9 BRAMPTON ON	0.0	167
PILEN CONSTRUCTION OF CANADA LIMITED	22 CADETTA RD RR 9 BRAMPTON ON	0.0	167
PENNY FUELS	7491 NASHVILLE RD HWY 50 & REGIONAL RD 49 VAUGHAN ON L4L 1A5	68.1	374
P ALDO & SON CONSTRUCTION LTD	8424 MAYFIELD RD BOLTON ON L7E 5R9	26.2	443
P ALDO & SON CONSTRUCTION LTD	8424 MAYFIELD RD BOLTON ON	26.2	443
P ALDO & SON CONSTRUCTION LTD	8424 MAYFIELD RD BOLTON ON L7E 5R9	26.2	443
P ALDO & SON CONSTRUCTION LTD	8424 MAYFIELD RD BOLTON ON	26.2	443
1039817 ONTARIO O/A CONTRACT BROKERS	9439 HWY 50 RR 1 KLEINBURG ON	113.1	458
TOLL LEASING LTD	11339 ALBION VAUGHAN LINE KLEINBURG ON	248.7	563

FST - Fuel Storage Tank

A search of the FST database, dated Feb 28, 2017 has found that there are 8 FST site(s) within approximately 0.25 kilometers of the project property.

<u>Site</u>	<u>Address</u>	<u>Distance (m)</u>	<u>Map Key</u>
SLH TRANSPORT INC	9601 HWY 50 VAUGHAN ON L4H 2B9	28.6	<u>353</u>
2520944 ONTARIO INC	7491 NASHVILLE RDHWY 50 & REGIONAL RD 49 VAUGHAN ON L4L 1A5	68.1	<u>374</u>
2520944 ONTARIO INC	7491 NASHVILLE RDHWY 50 & REGIONAL RD 49 VAUGHAN ON L4L 1A5	68.1	<u>374</u>
2520944 ONTARIO INC	7491 NASHVILLE RDHWY 50 & REGIONAL RD 49 VAUGHAN ON L4L 1A5	68.1	<u>374</u>
2520944 ONTARIO INC	7491 NASHVILLE RDHWY 50 & REGIONAL RD 49 VAUGHAN ON L4L 1A5	68.1	<u>374</u>
2520944 ONTARIO INC	7491 NASHVILLE RDHWY 50 & REGIONAL RD 49 VAUGHAN ON L4L 1A5	68.1	<u>374</u>
BULK TRANSFER SYSTEMS INC	11339 ALBION VAUGHAN RDRR 1 KLEINBURG ON LOJ 1C0	248.7	<u>563</u>
BULK TRANSFER SYSTEMS INC	11339 ALBION VAUGHAN RDRR 1 KLEINBURG ON LOJ 1C0	248.7	<u>563</u>
BULK TRANSFER SYSTEMS INC	11339 ALBION VAUGHAN RDRR 1 KLEINBURG ON LOJ 1C0	248.7	<u>563</u>

FSTH - Fuel Storage Tank - Historic

A search of the FSTH database, dated Pre-Jan 2010* has found that there are 5 FSTH site(s) within approximately 0.25 kilometers of the project property.

<u>Site</u>	<u>Address</u>	<u>Distance (m)</u>	<u>Map Key</u>
SLH TRANSPORT INC	9601 HWY 50 VAUGHAN ON	28.6	<u>353</u>

<u>Site</u>	<u>Address</u>	<u>Distance (m)</u>	<u>Map Key</u>
SLH TRANSPORT INC	9601 HWY 50 VAUGHAN ON	28.6	353
1535781 ONTARIO INC O/A ESSO GAS STN	7491 NASHVILLE RD HWY 50 & REGIONAL RD 49 VAUGHAN ON	68.1	374
MUSCILLO TRANSPORT LTD ATTN FRED FRANCESCHINIS	11339 ALBION VAUGHAN RD RR 1 KLEINBURG ON L0J 1C0	248.7	563
MUSCILLO TRANSPORT LTD ATTN FRED FRANCESCHINIS	11339 ALBION VAUGHAN RD RR 1 KLEINBURG ON L0J 1C0	248.7	563

GEN - Ontario Regulation 347 Waste Generators Summary

A search of the GEN database, dated 1986-Jan 31, 2020 has found that there are 214 GEN site(s) within approximately 0.25 kilometers of the project property.

<u>Site</u>	<u>Address</u>	<u>Distance (m)</u>	<u>Map Key</u>
TIME AND PRECISION CO. LTD. 38- 707	14 CADETTA ROAD BRAMPTON ON L6T 3Z8	0.0	99
TIME AND PRECISION CO. LTD.	14 CADETTA ROAD BRAMPTON ON L6P 0X4	0.0	99
TMT Freight Systems	14 Caldetta Road Brampton ON L6P 0X4	0.0	99
FERNVIEW CONSTRUCTION LIMITED	10605 COLERAINE DRIVE BRAMPTON ON L6T 3Z8	0.0	100
FERNVIEW CONSTRUCTION LIMITED	10605 COLERAINE DRIVE BRAMPTON ON L6P 0V6	0.0	100

Site	Address	Distance (m)	Map Key
FERNVIEW CONSTRUCTION LIMITED	10605 COLERAINE DRIVE BRAMPTON ON L6P 0V6	0.0	100
FERNVIEW CONSTRUCTION LIMITED	10605 COLERAINE DRIVE BRAMPTON ON L6P 0V6	0.0	100
FERNVIEW CONSTRUCTION LIMITED	10605 COLERAINE DRIVE BRAMPTON ON L6T 3Z8	0.0	100
FERNVIEW CONSTRUCTION LIMITED	10605 COLERAINE DRIVE BRAMPTON ON	0.0	100
FERNVIEW CONSTRUCTION LIMITED	10605 COLERAINE DRIVE BRAMPTON ON L6P 0V6	0.0	100
FERNVIEW CONSTRUCTION LIMITED	10605 COLERAINE DRIVE BRAMPTON ON L6P 0V6	0.0	100
FERNVIEW CONSTRUCTION LIMITED	10605 COLERAINE DRIVE BRAMPTON ON L6P 0V6	0.0	100
FERNVIEW CONSTRUCTION LIMITED	10605 COLERAINE DRIVE BRAMPTON ON L6P 0V6	0.0	100
FERNVIEW CONSTRUCTION LIMITED	10605 COLERAINE DRIVE BRAMPTON ON L6P 0V6	0.0	100
FERNVIEW CONSTRUCTION LIMITED	10605 COLERAINE DRIVE BRAMPTON ON L6P 0V6	0.0	100
GREENSTAR CONSTRUCTION	12 CADETTA RD UNIT 8 BRAMPTON ON L6P0X4	0.0	114
GREENSTAR CONSTRUCTION	12 CADETTA RD UNIT 8 BRAMPTON ON L6P0X4	0.0	114
GREENSTAR CONSTRUCTION	12 CADETTA RD UNIT 8 BRAMPTON ON L6P0X4	0.0	114

<u>Site</u>	<u>Address</u>	<u>Distance (m)</u>	<u>Map Key</u>
Terrapave Holdings Inc	12 Cadetta Rd Unit 1 Brampton ON L6P 0X4	0.0	114
GREENSTAR CONSTRUCTION	12 CADETTA RD UNIT 8 BRAMPTON ON L6P0X4	0.0	114
Terrapave Holdings Inc	12 Cadetta Rd Unit 1 Brampton ON L6P 0X4	0.0	114
1389147 ONTARIO INC	16 CADETTA ROAD BRAMPTON ON L6P0X4	0.0	119
1389147 ONTARIO INC	16 CADETTA ROAD BRAMPTON ON L6P0X4	0.0	119
1389147 ONTARIO INC	16 CADETTA ROAD BRAMPTON ON L6P0X4	0.0	119
1389147 ONTARIO INC	16 CADETTA ROAD BRAMPTON ON L6P0X4	0.0	119
1389147 ONTARIO INC	16 CADETTA ROAD BRAMPTON ON L6P0X4	0.0	119
1389147 ONTARIO INC	16 CADETTA ROAD BRAMPTON ON L6P0X4	0.0	119
AVENUE STRUCTURES CORPORATION	16 CADETTA ROAD BRAMPTON ON L6T 3Z8	0.0	120
AVENUE STRUCTURES CORPORATION	16 CADETTA ROAD BRAMPTON ON L6T 3Z8	0.0	120
AVENUE STRUCTURES CORPORATION 03-217	16 CADETTA ROAD BRAMPTON ON L6T 3Z8	0.0	120

Site	Address	Distance (m)	Map Key
AVENUE STRUC(OUT OF BUSINESS)	16 CADETTA ROAD BRAMPTON ON L6T 3Z8	0.0	120
CANFORM STRUCTURES LIMITED	16 CADETTA ROAD BRAMPTON ON L6T 3Z8	0.0	120
Avenue Building Corporation	16 CADETTA ROAD BRAMPTON ON L6T 3Z8	0.0	120
1389147 ONTARIO INC	16 CADETTA ROAD BRAMPTON ON L6P 0X4	0.0	120
1389147 ONTARIO INC	16 CADETTA ROAD BRAMPTON ON L6P 0X4	0.0	120
1389147 ONTARIO INC	16 CADETTA ROAD BRAMPTON ON L6P 0X4	0.0	120
1389147 ONTARIO INC	16 CADETTA ROAD BRAMPTON ON L6P 0X4	0.0	120
1389147 ONTARIO INC	16 CADETTA ROAD BRAMPTON ON L6P 0X4	0.0	120
1389147 ONTARIO INC	16 CADETTA ROAD BRAMPTON ON	0.0	120
ALTA CRANES LIMITED	10 CADETTA ROAD, R.R. #9 BRAMPTON ON L6T 3Z8	0.0	126
ALTA CRANES LIMITED	10 CADETTA ROAD, R.R. #9 BRAMPTON ON L6T 3Z8	0.0	126
ALTA CRANES LIMITED 02-216	10 CADETTA ROAD, R.R. #9 BRAMPTON ON L6T 3Z8	0.0	126

<u>Site</u>	<u>Address</u>	<u>Distance (m)</u>	<u>Map Key</u>
1105976 ONTARIO LIMITED	10 CADETTA ROAD BRAMPTON ON L6T 3Z8	0.0	126
ADVANCED FENCE AND WIRE	10 CADETTA ROAD BRAMPTON ON L6T 3Z8	0.0	126
Onsite Ready-Mix Inc	10 Cadetta Road Brampton ON L6P 0X4	0.0	126
Onsite Ready-Mix Inc	10 Cadetta Road Brampton ON L6P 0X4	0.0	126
Onsite Ready-Mix Inc	10 Cadetta Road Brampton ON L6P 0X4	0.0	126
Magcrete Logistics	10 Cadetta Road Brampton ON L6P 0X4	0.0	126
Magcrete Logistics	10 Cadetta Road Brampton ON L6P 0X4	0.0	126
Magcrete Logistics	10 Cadetta Road Brampton ON L6P 0X4	0.0	126
Magcrete Logistics	10 Cadetta Road Brampton ON L6P 0X4	0.0	126
Forest Contractors Ltd	8 Cadetta Road Brampton ON	0.0	138
Forest Contractors Ltd	8 Cadetta Road Brampton ON	0.0	138

Site	Address	Distance (m)	Map Key
Forest Contractors Ltd	8 Cadetta Road Brampton ON L6P 0X4	0.0	138
Forest Contractors Ltd	8 Cadetta Road Brampton ON L6P 0X4	0.0	138
Forest Contractors Ltd	8 Cadetta Road Brampton ON L6P 0X4	0.0	138
Forest Contractors Ltd	8 Cadetta Road Brampton ON L6P 0X4	0.0	138
Forest Contractors Ltd	8 Cadetta Road Brampton ON L6P 0X4	0.0	138
Petro Canada	11411 Clarkway Drive Brampton ON L6P 0W1	0.0	140
TRISTAR COATINGS	DIVISION OF TREBOR 18 CADETTA RD. R. R.#9 BRAMPTON ON L6T 3Z8	0.0	143
TRISTAR COATINGS DIVISION 38-534	18 CADETTA ROAD BRAMPTON ON L6T 3Z8	0.0	143
TRISTAR COATINGS DIVISION	18 CADETTA ROAD BRAMPTON ON L6T 3Z8	0.0	143
TRISTAR COATINGS LTD	18 CADETTA ROAD BRAMPTON ON L6T 3Z8	0.0	143
TRISTAR COATINGS LTD	TRISTAR COATINGS LTD 18 CADETTA ROAD, R.R. #9 BRAMPTON ON L6P 0X4	0.0	143
TRISTAR COATINGS LTD	TRISTAR COATINGS LTD 18 CADETTA ROAD, R.R. #9 BRAMPTON ON L6P 0X4	0.0	143

<u>Site</u>	<u>Address</u>	<u>Distance (m)</u>	<u>Map Key</u>
TRISTAR COATINGS LTD	TRISTAR COATINGS LTD 18 CADETTA ROAD, R.R. #9 BRAMPTON ON L6P 0X4	0.0	143
TRISTAR COATINGS LTD	TRISTAR COATINGS LTD 18 CADETTA ROAD, BRAMPTON ON L6P 0X4	0.0	143
TRISTAR COATINGS LTD	TRISTAR COATINGS LTD 18 CADETTA ROAD, BRAMPTON ON L6P 0X4	0.0	143
TRISTAR COATINGS LTD	TRISTAR COATINGS LTD 18 CADETTA ROAD, BRAMPTON ON	0.0	143
TRISTAR COATINGS LTD	18 Cadetta Road BRAMPTON ON L6P 0X4	0.0	143
TRISTAR COATINGS LTD	TRISTAR COATINGS LTD 18 CADETTA ROAD, BRAMPTON ON L6P 0X4	0.0	143
TRISTAR COATINGS LTD	18 Cadetta Road BRAMPTON ON L6P 0X4	0.0	143
TRISTAR COATINGS LTD	18 Cadetta Road BRAMPTON ON L6P 0X4	0.0	143
TRISTAR COATINGS LTD	18 Cadetta Road BRAMPTON ON L6P 0X4	0.0	143
Roma Building Restoration Ltd	20 Cadetta Rd Unit # 7 Brampton ON L6P 0X4	0.0	149
WYNDALE PAVING CO. LTD.	24 Cadetta Rd Brampton ON L6P 0X4	0.0	162

Site	Address	Distance (m)	Map Key
WYNDALE PAVING CO. LTD.	24 Cadetta Rd Brampton ON L6P 0X4	0.0	162
WYNDALE PAVING CO. LTD.	24 Cadetta Rd Brampton ON L6P 0X4	0.0	162
WYNDALE PAVING CO. LTD.	24 Cadetta Rd Brampton ON L6P 0X4	0.0	162
PILEN CONSTRUCTION OF CANADA LTD.	RR #9, 22 CADETTA ROAD BRAMPTON ON L6T 3Z8	0.0	167
PILEN CONSTRUCTION OF CANADA LTD.	RR #9, 22 CADETTA ROAD BRAMPTON ON L6T 3Z8	0.0	167
PILEN CONSTRUCTION OF CANADA LIMITED	22 CADETTA ROAD BRAMPTON ON L6T 3Z8	0.0	167
PILEN CONSTRUCTION OF CANADA LIMITED	22 CADETTA ROAD BRAMPTON ON L6P 0X4	0.0	167
PILEN CONSTRUCTION OF CANADA LIMITED	22 CADETTA ROAD BRAMPTON ON L6P 0X4	0.0	167
PILEN CONSTRUCTION OF CANADA LIMITED	22 CADETTA ROAD BRAMPTON ON L6P 0X4	0.0	167
PILEN CONSTRUCTION OF CANADA LIMITED	22 CADETTA ROAD BRAMPTON ON L6T 3Z8	0.0	167
PILEN CONSTRUCTION OF CANADA LIMITED	22 CADETTA ROAD BRAMPTON ON	0.0	167
PILEN CONSTRUCTION OF CANADA LIMITED	22 CADETTA ROAD BRAMPTON ON L6P0X4	0.0	167

<u>Site</u>	<u>Address</u>	<u>Distance (m)</u>	<u>Map Key</u>
PILEN CONSTRUCTION OF CANADA LIMITED	22 CADETTA ROAD BRAMPTON ON L6P0X4	0.0	167
PILEN CONSTRUCTION OF CANADA LIMITED	22 CADETTA ROAD BRAMPTON ON L6P0X4	0.0	167
PILEN CONSTRUCTION OF CANADA LIMITED	22 CADETTA ROAD BRAMPTON ON L6P0X4	0.0	167
PILEN CONSTRUCTION OF CANADA LIMITED	22 CADETTA ROAD BRAMPTON ON L6P0X4	0.0	167
JOE GALLO BROS. PAVING CO. LTD.	6 CADETTA ROAD BRAMPTON ON L6T 3Z8	0.0	174
A.Gentile Contracting Ltd	10061 Hwy#50 N Brampton ON L6P 0B4	85.8	186
A.Gentile Contracting Ltd	10061 Hwy#50 N Brampton ON L6P 0B4	95.7	192
TOTAL CRANE RENTAL LTD.	2 CADETTA ROAD BRAMPTON ON L6T 3Z8	0.0	194
MAMMONE DISPOSAL SYSTEM LTD	10335 Hwy 50 Kleinburg ON L0J 1C0	110.6	211
Castello Landscape Construction Ltd.	10335 Highway 50 Kleinburg ON L0J 1C0	110.6	211
Castello Landscape Construction Ltd.	10335 Highway 50 Kleinburg ON L0J 1C0	207.4	228

Site	Address	Distance (m)	Map Key
MAMMONE DISPOSAL SYSTEM LTD	10335 Hwy 50 Kleinburg ON L0J 1C0	207.4	228
Amar Transport Inc.	7290 Major Mackenzie Drive Kleinburg ON L0J 1C0	243.1	233
The Corporation of the City of Brampton	10775 the Gore Rd. Brampton ON L6P 0B3	0.0	243
The Corporation of the City of Brampton	10775 the Gore Rd. Brampton ON L6P 0B3	0.0	243
The Corporation of the City of Brampton Public Services	10775 the Gore Rd. Brampton ON L6P 0B3	0.0	243
The Corporation of the City of Brampton Public Services	10775 the Gore Rd. Brampton ON L6P 0B3	0.0	243
CONSOLIDATED FASTFRATE INC.	9701 HIGHWAY 50 VAUGHAN ON L4H 2G4	217.8	248
CONSOLIDATED FASTFRATE INC.	9701 HIGHWAY 50 VAUGHAN ON L4H 2G4	217.8	248
CONSOLIDATED FASTFRATE INC.	9701 HIGHWAY 50 VAUGHAN ON L4H 2G4	217.8	248
CONSOLIDATED FASTFRATE INC.	9701 HIGHWAY 50 VAUGHAN ON L4H 2G4	217.8	248
CONSOLIDATED FASTFRATE INC.	9701 HIGHWAY 50 VAUGHAN ON L4H 2G4	217.8	248
CONSOLIDATED FASTFRATE INC.	9701 HIGHWAY 50 VAUGHAN ON	217.8	248

<u>Site</u>	<u>Address</u>	<u>Distance (m)</u>	<u>Map Key</u>
jb express	9701 highway 50 woodbridge ON L4H2G4	217.8	<u>248</u>
CONSOLIDATED FASTFRATE INC.	9701 HIGHWAY 50 VAUGHAN ON L4H 2G4	217.8	<u>248</u>
jb express	9701 highway 50 woodbridge ON L4H2G4	217.8	<u>248</u>
CONSOLIDATED FASTFRATE INC.	9701 HIGHWAY 50 VAUGHAN ON L4H 2G4	217.8	<u>248</u>
CONSOLIDATED FASTFRATE INC.	9701 HIGHWAY 50 VAUGHAN ON L4H 2G4	217.8	<u>248</u>
CONSOLIDATED FASTFRATE INC.	9701 HIGHWAY 50 VAUGHAN ON L4H 2G4	217.8	<u>248</u>
jb express	9701 highway 50 woodbridge ON L4H2G4	217.8	<u>248</u>
CONSOLIDATED FASTFRATE INC.	9701 HIGHWAY 50 VAUGHAN ON L4H 2G4	249.7	<u>265</u>
jb express	9701 highway 50 woodbridge ON L4H2G4	249.7	<u>265</u>
Varcon Construction Corporation	8211 Mayfield Road Brampton ON L6P 0H5	0.0	<u>348</u>
Varcon Construction Corporation	8211 Mayfield Road Brampton ON L6P 0H5	0.0	<u>348</u>

<u>Site</u>	<u>Address</u>	<u>Distance (m)</u>	<u>Map Key</u>
Varcon Construction Corporation	8211 Mayfield Road Brampton ON L6P 0H5	0.0	<u>348</u>
Varcon Construction Corporation	8211 Mayfield Road Brampton ON	0.0	<u>348</u>
Varcon Construction Corporation	8211 Mayfield Road Brampton ON L6P0H5	0.0	<u>348</u>
Varcon Construction Corporation	8211 Mayfield Road Brampton ON L6P0H5	0.0	<u>348</u>
Varcon Construction Corporation	8211 Mayfield Road Brampton ON L6P0H5	0.0	<u>348</u>
Varcon Construction Corporation	8211 Mayfield Road Brampton ON L6P0H5	0.0	<u>348</u>
Varcon Construction Corporation	8211 Mayfield Road Brampton ON L6P0H5	0.0	<u>348</u>
Train Trailer Rentals Ltd.	9601 Highway 50 VAUGHAN ON L4H2B9	161.0	<u>360</u>
S.L.H. TRANSPORT INC.	9601 HWY. 50 VAUGHAN ON L4H 2B9	161.0	<u>360</u>
S.L.H. TRANSPORT INC.	9601 HWY #50 VAUGHAN ON L4H 2B9	161.0	<u>360</u>
S.L.H. TRANSPORT INC.	9601 HWY 50 VAUGHAN ON L4H2B9	161.0	<u>360</u>
S.L.H. TRANSPORT INC.	9601 HWY 50 VAUGHAN ON	161.0	<u>360</u>

<u>Site</u>	<u>Address</u>	<u>Distance (m)</u>	<u>Map Key</u>
S.L.H. TRANSPORT INC.	9601 HWY 50 VAUGHAN ON	161.0	<u>360</u>
S.L.H. TRANSPORT INC.	9601 HWY 50 VAUGHAN ON	161.0	<u>360</u>
S.L.H. TRANSPORT INC.	9601 HWY 50 VAUGHAN ON L4H2B9	161.0	<u>360</u>
S.L.H. TRANSPORT INC.	9601 HWY 50 VAUGHAN ON	161.0	<u>360</u>
S.L.H. TRANSPORT INC.	9601 HWY 50 VAUGHAN ON L4H2B9	161.0	<u>360</u>
S.L.H. TRANSPORT INC.	9601 HWY 50 VAUGHAN ON L4H2B9	161.0	<u>360</u>
S.L.H. TRANSPORT INC.	9601 HWY 50 VAUGHAN ON L4H2B9	161.0	<u>360</u>
S.L.H. TRANSPORT INC.	9601 HWY 50 VAUGHAN ON L4H2B9	161.0	<u>360</u>
S.L.H. TRANSPORT INC.	9601 HWY 50 VAUGHAN ON L4H2B9	161.0	<u>360</u>
Train Trailer Rentals Ltd.	9601 Highway 50 VAUGHAN ON L4H2B9	161.0	<u>360</u>
7491 Nashville Road Enterprises Inc.	7491 Nashville Road Kleinburg ON L0J 1C0	68.1	<u>374</u>
Yess Management Inc	8100 Mayfield Rd Unit 2 Bolton ON L7E 5R9	66.8	<u>378</u>

<u>Site</u>	<u>Address</u>	<u>Distance (m)</u>	<u>Map Key</u>
Yess Management Inc	8100 Mayfield Rd Unit 2 Bolton ON L7E 5R9	66.8	<u>378</u>
Rossi Quality Services Inc	8216 Mayfield Rd Caledon ON L0N 1E0	133.6	<u>408</u>
Rossi Quality Services Inc	8216 Mayfield Rd Caledon ON L0N 1E0	133.6	<u>408</u>
Rossi Quality Services Inc	8216 Mayfield Rd Caledon ON L7E0W2	133.6	<u>408</u>
Rossi Quality Services Inc	8216 Mayfield Rd Caledon ON L7E0W2	133.6	<u>408</u>
SEARS CANADA INC.	9501 HIGHWAY #50 VAUGHAN ON L4H 2B9	174.6	<u>451</u>
SEARS CANADA INC.	9501 HIGHWAY #50 VAUGHAN ON	174.6	<u>451</u>
SEARS CANADA INC.	9501 HIGHWAY #50 VAUGHAN ON	174.6	<u>451</u>
SEARS CANADA INC.	9501 HIGHWAY #50 VAUGHAN ON	174.6	<u>451</u>
SEARS CANADA INC.	9501 HIGHWAY #50 VAUGHAN ON L4H 2B9	174.6	<u>451</u>
SEARS CANADA INC.	9501 HIGHWAY #50 VAUGHAN ON	174.6	<u>451</u>
SEARS CANADA INC.	9501 HIGHWAY #50 VAUGHAN ON L4H 2B9	174.6	<u>451</u>

<u>Site</u>	<u>Address</u>	<u>Distance (m)</u>	<u>Map Key</u>
SEARS CANADA INC.	9501 HIGHWAY #50 VAUGHAN ON L4H 2B9	174.6	451
SEARS CANADA INC.	9501 HIGHWAY #50 VAUGHAN ON L4H 2B9	174.6	451
SEARS CANADA INC.	9501 HIGHWAY #50 VAUGHAN ON L4H 2B9	174.6	451
Tamworth Properties	9501 Highway 50 Woodbridge ON L4J 2B9	174.6	451
Tamworth Properties	9501 Highway 50 Woodbridge ON L4J 2B9	174.6	451
Bruce Forbes	8576 Mayfield Road Bolton ON L7E 0W3	122.7	495
Corporation of the City of Brampton Community Services	10150 The Gore Road Brampton ON L6P0A6	96.7	503
THE HOME DEPOT CANADA - DFC 7340	100 Pillsworth Road Bolton ON L7E 4E7	207.8	537
THE HOME DEPOT CANADA - DFC 7340	100 Pillsworth Road Bolton ON L7E 4E7	64.1	538
TANK TRUCK TRANSPORT INC.	11339 ALBION VAUGHAN LINE VAUGHAN ON L0J 1C0	248.7	563
BOLTON TRUCK & TRAILER	11339 ALBION VAUGHAN LINE VAUGHAN ON	248.7	563

<u>Site</u>	<u>Address</u>	<u>Distance (m)</u>	<u>Map Key</u>
TransCanada Pipelines LTD	11339 Albion Vaughan Road Kleinburg, Ontario ON L0J 1C0	248.7	<u>563</u>
Bulk Transfer Systems Inc	11339 Albion Vaughan Line Kleinburg ON L0J 1C0	248.7	<u>563</u>
Best Choice Express & Delivery, Ltd	11339 Albion Vaughan Road Kleinburg ON L0J 1C0	248.7	<u>563</u>
National Helicopters Inc.	11339 Albion Vaughan Road Kleinburg ON L0J 1C0	248.7	<u>563</u>
TANK TRUCK TRANSPORT INC.	11339 ALBION VAUGHAN LINE VAUGHAN ON	248.7	<u>563</u>
Bulk Transfer Systems Inc	11339 Albion Vaughan Line Kleinburg ON L0J 1C0	248.7	<u>563</u>
Best Choice Express & Delivery, Ltd	11339 Albion Vaughan Road Kleinburg ON L0J 1C0	248.7	<u>563</u>
National Helicopters Inc.	11339 Albion Vaughan Road Kleinburg ON L0J 1C0	248.7	<u>563</u>
TransCanada Pipelines LTD	11339 Albion Vaughan Road Kleinburg, Ontario ON L0J 1C0	248.7	<u>563</u>
TransCanada Pipelines LTD	11339 Albion Vaughan Road Kleinburg, Ontario ON L0J 1C0	248.7	<u>563</u>
TANK TRUCK TRANSPORT INC.	11339 ALBION VAUGHAN LINE VAUGHAN ON	248.7	<u>563</u>
Bulk Transfer Systems Inc	11339 Albion Vaughan Line Kleinburg ON L0J 1C0	248.7	<u>563</u>

<u>Site</u>	<u>Address</u>	<u>Distance (m)</u>	<u>Map Key</u>
Best Choice Express & Delivery, Ltd	11339 Albion Vaughan Road Kleinburg ON L0J 1C0	248.7	563
National Helicopters Inc.	11339 Albion Vaughan Road Kleinburg ON L0J 1C0	248.7	563
Bulk Transfer Systems Inc	11339 Albion Vaughan Line Kleiburg ON L0J 1C0	248.7	563
TransCanada Pipelines LTD	11339 Albion Vaughan Road Kleinburg, Ontario ON L0J 1C0	248.7	563
National Helicopters Inc.	11339 Albion Vaughan Road Kleinburg ON L0J 1C0	248.7	563
TANK TRUCK TRANSPORT INC.	11339 ALBION VAUGHAN LINE VAUGHAN ON	248.7	563
Best Choice Express & Delivery, Ltd	11339 Albion Vaughan Road Kleinburg ON L0J 1C0	248.7	563
TransCanada Pipelines LTD	11339 Albion Vaughan Road Kleinburg, Ontario ON L0J 1C0	248.7	563
National Helicopters Inc.	11339 Albion Vaughan Road Kleinburg ON L0J 1C0	248.7	563
Bulk Transfer Systems Inc	11339 Albion Vaughan Line Kleiburg ON L0J 1C0	248.7	563
TANK TRUCK TRANSPORT INC.	11339 ALBION VAUGHAN LINE VAUGHAN ON L0J 1C0	248.7	563

Site	Address	Distance (m)	Map Key
Best Choice Express & Delivery, Ltd	11339 Albion Vaughan Road Kleinburg ON L0J 1C0	248.7	563
Best Choice Express & Delivery, Ltd	11339 Albion Vaughan Road Kleinburg ON	248.7	563
TANK TRUCK TRANSPORT INC.	11339 ALBION VAUGHAN LINE VAUGHAN ON	248.7	563
TransCanada Pipelines LTD	11339 Albion Vaughan Road Kleinburg, Ontario ON	248.7	563
Bulk Transfer Systems Inc	11339 Albion Vaughan Line Kleiburg ON	248.7	563
National Helicopters Inc.	11339 Albion Vaughan Road Kleinburg ON	248.7	563
Best Choice Express & Delivery, Ltd	11339 Albion Vaughan Road Kleinburg ON L0J1C0	248.7	563
National Helicopters Inc.	11339 Albion Vaughan Road Kleinburg ON L0J 1C0	248.7	563
TransCanada Pipelines LTD	11339 Albion Vaughan Road Kleinburg, Ontario ON L0J 1C0	248.7	563
TANK TRUCK TRANSPORT INC.	11339 ALBION VAUGHAN LINE VAUGHAN ON L0J 1C0	248.7	563
Best Choice Express & Delivery, Ltd	11339 Albion Vaughan Road Kleinburg ON L0J1C0	248.7	563
TransCanada Pipelines LTD	11339 Albion Vaughan Road Kleinburg, Ontario ON L0J 1C0	248.7	563

<u>Site</u>	<u>Address</u>	<u>Distance (m)</u>	<u>Map Key</u>
TANK TRUCK TRANSPORT INC.	11339 ALBION VAUGHAN LINE VAUGHAN ON L0J 1C0	248.7	563
National Helicopters Inc.	11339 Albion Vaughan Road Kleinburg ON L0J 1C0	248.7	563
TANK TRUCK TRANSPORT INC.	11339 ALBION VAUGHAN LINE VAUGHAN ON L0J 1C0	248.7	563
TransCanada Pipelines LTD	11339 Albion Vaughan Road Kleinburg, Ontario ON L0J 1C0	248.7	563
National Helicopters Inc.	11339 Albion Vaughan Road Kleinburg ON L0J 1C0	248.7	563
Best Choice Express & Delivery, Ltd	11339 Albion Vaughan Road Kleinburg ON L0J1C0	248.7	563
Best Choice Express & Delivery, Ltd Garage	11339 Albion Vaughan Road Kleinburg ON L0J1C0	248.7	563
TransCanada Pipelines LTD	11339 Albion Vaughan Road Kleinburg, Ontario ON L0J 1C0	248.7	563
TANK TRUCK TRANSPORT INC.	11339 ALBION VAUGHAN LINE VAUGHAN ON L0J 1C0	248.7	563
National Helicopters Inc.	11339 Albion Vaughan Road Kleinburg ON L0J 1C0	248.7	563
Best Choice Express & Delivery, Ltd Garage	11339 Albion Vaughan Road Kleinburg ON L0J1C0	248.7	563

<u>Site</u>	<u>Address</u>	<u>Distance (m)</u>	<u>Map Key</u>
TransCanada Pipelines LTD	11339 Albion Vaughan Road Kleinburg, Ontario ON L0J 1C0	248.7	563
National Helicopters Inc.	11339 Albion Vaughan Road Kleinburg ON L0J 1C0	248.7	563

HINC - TSSA Historic Incidents

A search of the HINC database, dated 2006-June 2009* has found that there are 4 HINC site(s) within approximately 0.25 kilometers of the project property.

<u>Site</u>	<u>Address</u>	<u>Distance (m)</u>	<u>Map Key</u>
	14 CADETTA ROAD BRAMPTON ON L6P 0X4	0.0	97
	24 CADETTA ROAD BRAMPTON ON L6P 0X4	0.0	162
	10877 THE GORE ROAD BRAMPTON ON L6P 0B3	0.0	251
	4446 CASTLEMORE ROAD BRAMPTON ON L6P 0W6	192.5	536

INC - Fuel Oil Spills and Leaks

A search of the INC database, dated Feb 28, 2017 has found that there are 5 INC site(s) within approximately 0.25 kilometers of the project property.

<u>Site</u>	<u>Address</u>	<u>Distance (m)</u>	<u>Map Key</u>
	2 CADETTA RD, BRAMPTON ON	0.0	194
	9601 HWY 50, WOODBRIDGE ON	28.6	353

<u>Site</u>	<u>Address</u>	<u>Distance (m)</u>	<u>Map Key</u>
	10365 THE GORE ROAD, BRAMPTON ON L6P 0B4	0.0	372
	Lot #46 Blairmore Terrace, Brampton ON	134.7	531
	47 SLEIGHTHOLME CRESCENT, BRAMPTON ON L6P 3E8	207.2	539

NPRI - National Pollutant Release Inventory

A search of the NPRI database, dated 1993-May 2017 has found that there are 22 NPRI site(s) within approximately 0.25 kilometers of the project property.

<u>Site</u>	<u>Address</u>	<u>Distance (m)</u>	<u>Map Key</u>
TREBOR IND. TRISTAR COATINGS DIV.	18 CADETTA ROAD NOT AVAILABLE BRAMPTON ON L6P0X4	0.0	143
Tristar Coatings Ltd.	18 CADETTA ROAD NOT AVAILABLE BRAMPTON ON L6P0X4	0.0	143
TREBOR IND. TRISTAR COATINGS DIV.	18 CADETTA ROAD NOT AVAILABLE BRAMPTON ON L6T 3Z8	0.0	143
TREBOR IND. TRISTAR COATINGS DIV.	18 CADETTA ROAD NOT AVAILABLE BRAMPTON ON L6P0X4	0.0	143
TREBOR IND. TRISTAR COATINGS DIV.	18 CADETTA ROAD NOT AVAILABLE BRAMPTON ON L6P0X4	0.0	143
TREBOR INDUSTRIES	18 CADETTA ROAD NOT AVAILABLE BRAMPTON ON L6P0X4	0.0	143
TRISTAR COATINGS LTD	18 CADETTA ROAD NOT AVAILABLE BRAMPTON ON L6T 3Z8	0.0	143

<u>Site</u>	<u>Address</u>	<u>Distance (m)</u>	<u>Map Key</u>
TRISTAR COATINGS LTD.	18 CADETTA ROAD NOT AVAILABLE BRAMPTON ON L6T 3Z8	0.0	143
TRISTAR COATINGS LTD.	18 CADETTA ROAD NOT AVAILABLE BRAMPTON ON L6T 3Z8	0.0	143
TRISTAR COATINGS LTD	18 CADETTA ROAD NOT AVAILABLE BRAMPTON ON L6P0X4	0.0	143
TRISTAR COATINGS LTD	18 CADETTA ROAD NOT AVAILABLE BRAMPTON ON L6P0X4	0.0	143
TRISTAR COATINGS LTD	18 CADETTA ROAD NOT AVAILABLE BRAMPTON ON L6P0X4	0.0	143
TRISTAR COATINGS LTD	18 CADETTA ROAD NOT AVAILABLE BRAMPTON ON L6P0X4	0.0	143
TRISTAR COATINGS LTD	18 CADETTA ROAD NOT AVAILABLE BRAMPTON ON L6P0X4	0.0	143
TRISTAR COATINGS LTD	18 CADETTA ROAD NOT AVAILABLE BRAMPTON ON L6P0X4	0.0	143
TRISTAR COATINGS LTD	18 CADETTA ROAD NOT AVAILABLE BRAMPTON ON L6P0X4	0.0	143
TRISTAR COATINGS LTD	18 CADETTA ROAD NOT AVAILABLE BRAMPTON ON L6P0X4	0.0	143
TRISTAR COATINGS LTD.	18 CADETTA ROAD NOT AVAILABLE BRAMPTON ON L6P0X4	0.0	143
TRISTAR COATINGS LTD.	18 CADETTA ROAD NOT AVAILABLE BRAMPTON ON L6P0X4	0.0	143

Site	Address	Distance (m)	Map Key
TRISTAR COATINGS LTD.	18 CADETTA ROAD NOT AVAILABLE BRAMPTON ON L6P0X4	0.0	143
TRISTAR COATINGS LTD.	18 CADETTA ROAD NOT AVAILABLE BRAMPTON ON L6P0X4	0.0	143
TRISTAR COATINGS LTD.	18 CADETTA ROAD NOT AVAILABLE BRAMPTON ON L6P0X4	0.0	143
TREBOR IND. TRISTAR COATINGS DIV.	18 CADETTA ROAD NOT AVAILABLE BRAMPTON ON L6T 3Z8	0.0	143

PES - Pesticide Register

A search of the PES database, dated 1988 - Mar 2020 has found that there are 8 PES site(s) within approximately 0.25 kilometers of the project property.

Site	Address	Distance (m)	Map Key
GREENSIDE GARDEN GALLERY LIMITED	10462 HWY #50 BRAMPTON ON L6POL5	0.0	147
GREENSIDE GARDEN GALLERY LIMITED	10462 HWY #50 BRAMPTON ON L6POL5	0.0	147
ARBOR-MILL LANDSCAPING CONTRACTING INC.	23 MARY'S FIELD DRIVE, R.R. #9 BRAMPTON ON L6T 3Z8	142.6	334
444540 ONTARIO LTD./ALBION NURSERY & GARDEN CENTRE	R R 3, 8602 MAYFIELD RD BOLTON ON L7E 0W3	38.0	490
444540 ONTARIO LTD./ALBION NURSERY & GARDEN CENTRE	R R 3, 8602 MAYFIELD RD BOLTON ON L7E 0W3	38.0	490
444540 ONTARIO LTD./ALBION NURSERY & GARDEN CENTRE	R R 3, 8602 MAYFIELD RD BOLTON ON L7E0W3	81.3	499

<u>Site</u>	<u>Address</u>	<u>Distance (m)</u>	<u>Map Key</u>
444540 ONTARIO LTD./ALBION NURSERY & GARDEN CENTRE	R R 3, 8602 MAYFIELD RD BOLTON ON L7E0W3	81.3	499
2030863 ONTARIO INC.	11339 ALBION VAUGHAN RD KLEINBURG ON L0J 1C0	248.7	563

PINC - Pipeline Incidents

A search of the PINC database, dated Feb 28, 2017 has found that there are 8 PINC site(s) within approximately 0.25 kilometers of the project property.

<u>Site</u>	<u>Address</u>	<u>Distance (m)</u>	<u>Map Key</u>
	8 Cadetta Road, Brampton ON	0.0	138
	10797 THE GORE RD., BRAMPTON ON	0.0	151
	10947 THE GORE RD, BRAMPTON ON	0.0	272
	10950 THE GORE RD, BRAMPTON ON	49.7	286
	10678 THE GORE ROAD, BRAMPTON ON	82.8	295
	7905 MAYFIELD RD, BRAMPTON ON	0.0	315
	10113 The Gore Road, Brampton ON	0.0	502

<u>Site</u>	<u>Address</u>	<u>Distance (m)</u>	<u>Map Key</u>
	21 Bloom, Brampton ON	176.2	519

PRT - Private and Retail Fuel Storage Tanks

A search of the PRT database, dated 1989-1996* has found that there are 5 PRT site(s) within approximately 0.25 kilometers of the project property.

<u>Site</u>	<u>Address</u>	<u>Distance (m)</u>	<u>Map Key</u>
PILEN CONST OF CANADA INC	22 CADETTA RD RR 9 BRAMPTON ON L6T3Z8	0.0	167
BEAVER FUELS MANAGEMENT LIMITED ATTENTION: MIRIAM	7491 NASHVILLE RD PRT LOT 25 CON 10 KLEINBURG ON	68.1	374
PAUL PFUNDT	10300 GORE RD BRAMPTON ON L6T 3Z8	37.3	434
P ALDO & SON CONSTRUCTION LTD	8424 MAYFIELD RD BOLTON ON L7E 5R9	26.2	443
MUSCILLO TRANSPORT LTD ATTN FRED FRANCESCHINIS	11339 ALBION VAUGHAN RD RR 1 KLEINBURG ON L0J 1C0	248.7	563

RSC - Record of Site Condition

A search of the RSC database, dated 1997-Sept 2001, Oct 2004-Jan 2020 has found that there are 12 RSC site(s) within approximately 0.25 kilometers of the project property.

<u>Site</u>	<u>Address</u>	<u>Distance (m)</u>	<u>Map Key</u>
	10799 CLARKWAY DRIVE, BRAMPTON, ON L6P 0W2 Brampton ON	0.0	2
	10916 COLERAINE DRIVE, BRAMPTON, ON L6P 0V4 Brampton ON	0.0	71

<u>Site</u>	<u>Address</u>	<u>Distance (m)</u>	<u>Map Key</u>
	10900 COLERAINE DRIVE, BRAMPTON, ON L6P 0V4 Brampton ON	0.0	<u>86</u>
	10815 COLERAINE DRIVE, BRAMPTON, ON L6P 0V6 Brampton ON	0.0	<u>90</u>
	10690 HIGHWAY 50, BRAMPTON, ON L6P 0L5 Brampton ON	0.0	<u>104</u>
917003 Ontario Limited	10852 The Gore Road R.R. #9, Brampton BRAMPTON ON L6P 0A4	10.5	<u>270</u>
	5203 OLD CASTLEMORE ROAD, BRAMPTON, ON L6P 0G5 Brampton ON	35.0	<u>440</u>
Winter Maple Homes Inc.	Part of Lot 10, Concession 10 N.D. Toronto Gore, Southwest corner of Castlemore ON	0.0	<u>446</u>
Cachet Estate Homes (Castlemore) Inc.	No Municipal Address Available, BRAMPTON ON	72.1	<u>449</u>
	9929 CLARKWAY, BRAMPTON, ONTARIO L6P 0W4 Brampton ON	211.5	<u>480</u>
Mattamy (Clarkway) Limited	4781 CASTLEMORE RD, BRAMPTON, ON, L6T 3Y7 BRAMPTON ON L6P 0W8	4.3	<u>481</u>
	9990 THE GORE ROAD, BRAMPTON, ON L6P 0A7 Brampton ON	68.5	<u>534</u>

RST - Retail Fuel Storage Tanks

A search of the RST database, dated 1999-Jan 31, 2020 has found that there are 1 RST site(s) within approximately 0.25 kilometers of the project property.

<u>Site</u>	<u>Address</u>	<u>Distance (m)</u>	<u>Map Key</u>
PENNY GAS BAR	7491 NASHVILLE RD KLEINBURG ON L0J1C0	68.1	374

SCT - Scott's Manufacturing Directory

A search of the SCT database, dated 1992-Mar 2011* has found that there are 17 SCT site(s) within approximately 0.25 kilometers of the project property.

<u>Site</u>	<u>Address</u>	<u>Distance (m)</u>	<u>Map Key</u>
TIME & PRECISION CO. LTD.	14 CADETTA RD RR 9 BRAMPTON ON L6T 3Z8	0.0	97
D & D Tool & Machine Co.	14 Cadetta Rd Brampton ON L6P 0X4	0.0	97
Cedar Mills Welding	12 Cadetta Rd Suite 4 Brampton ON L6P 0X4	0.0	112
YORK FENCE COMPANY LTD.	10 Cadetta Rd Brampton ON L6T 3Z8	0.0	126
Dura Fence Inc.	10 Cadetta Rd Brampton ON L6T 3Z8	0.0	126
Acculink Fence And Wire	10 Cadetta Rd Brampton ON L6T 3Z8	0.0	126
Acculink Fence & Wire Inc.	10 Cadetta Rd Brampton ON L6P 0X4	0.0	126
EMERY WOODWORKING LTD	10562 HIGHWAY 50 RR 9 BRAMPTON ON L6T 3Z8	0.0	139
EMERY WOODWORKING LTD	10562 HWY 50 BRAMPTON ON L6T 3Z8	0.0	139

<u>Site</u>	<u>Address</u>	<u>Distance (m)</u>	<u>Map Key</u>
OLYMPIA SEATING CORP.	10562 HWY 50 BRAMPTON ON L6T 3Z8	0.0	139
Emery Woodworking Ltd.	10562 Hwy 50 Brampton ON L6P 0L5	0.0	139
Tristar Coatings Ltd.	18 Cadetta Rd Brampton ON L6P 0X4	0.0	143
Quality Fabricating	20 Cadetta Rd Brampton ON L6T 3Z8	0.0	148
Quality Fabricating & Machining Ltd.	20 Cadetta Rd Brampton ON L6T 3Z8	0.0	148
QFM Ltd.	20 Cadetta Rd Brampton ON L6P 0X4	0.0	148
Roma Fence Ltd.	24 Cadetta Rd Brampton ON L6P 0X4	0.0	162
Sardo Foods Inc.	99 Pillsworth Rd Bolton ON L7E 4E4	135.9	552

SPL - Ontario Spills

A search of the SPL database, dated 1988-Aug 2019 has found that there are 52 SPL site(s) within approximately 0.25 kilometers of the project property.

<u>Site</u>	<u>Address</u>	<u>Distance (m)</u>	<u>Map Key</u>
Enbridge Gas Distribution Inc.	8 Cadetta Road <UNOFFICIAL> Brampton ON L6P 0X4	0.0	138

Site	Address	Distance (m)	Map Key
Purolator Courier Ltd.	18 Cadetta Rd Brampton ON L6P 0X4	0.0	143
The Corporation of the City of Brampton	Countryside Dr and Coleraine Dr Brampton ON	0.0	172
	100 feet south of Major Mackenzie Dr. and Hwy 50 Brampton ON	11.8	176
	2 Cadetta Rd Brampton ON	0.0	194
Amar Transport Inc.	7290 Major mackenzie North Side East of Hwy #50 Vaughan ON	225.3	226
Hydro One Brampton	5600 Countryside Drive Brampton ON L6P 0T7	0.0	239
Consolidated Fastrate (Ontario) Holdings Inc.	9701 Highway 50 Vaughan ON	217.8	248
Consolidated Fastrate (Ontario) Holdings Inc.	9701 Highway 50 CONSOLIDATED FASTFRATE INC. Vaughan ON	217.8	248
Consolidated Fastrate (Ontario) Holdings Inc.	9701 Highway 50 CONSOLIDATED FASTFRATE INC. Vaughan ON	217.8	248
	9701 Highway 50 in Woodbridge<UNOFFICIAL> Vaughan ON	217.8	248
Consolidated Fastrate (Ontario) Holdings Inc.	9701 Hwy 50 Vaughan ON L4H 2G4	249.7	265
Enbridge Gas Distribution Inc.	10947 Gore Road Brampton ON	0.0	272

<u>Site</u>	<u>Address</u>	<u>Distance (m)</u>	<u>Map Key</u>
	40 Marysfield Dr Brampton ON L6P 0J3	139.6	<u>279</u>
Enbridge Gas Distribution Inc.	1 Grafton Cres Brampton ON	69.6	<u>281</u>
The Regional Municipality of Peel	Gore Road and Countryside Drive Brampton ON	0.0	<u>284</u>
	10950 The Gore Rd Brampton ON	49.7	<u>286</u>
Enbridge Gas Distribution Inc.	8 St. Luke Crt Brampton ON	101.2	<u>293</u>
Enbridge Gas Distribution Inc.	10678 Gore Rd. Brampton ON	82.8	<u>295</u>
The Regional Municipality of Peel	just North of Countryside Drive Brampton ON	73.4	<u>309</u>
Enbridge Gas Distribution Inc.	7905 Mayfield Rd Brampton ON	0.0	<u>315</u>
Enbridge Energy Distribution Inc.	7905 Mayfield Road Brampton ON	0.0	<u>336</u>
RYDER TRUCK RENTAL CANADA LTD.	HWY 50, FIRE # 10980 JUST SOUTH OF NASHVILLE ROAD. TRANSPORT TRUCK (CARGO) BRAMPTON CITY ON	16.3	<u>338</u>
TRANSPORT TRUCK	HWY # 50 JUST SOUTH OF NASHVILLE RD. MOTOR VEHICLE (OPERATING FLUID) BRAMPTON ON	16.3	<u>338</u>

Site	Address	Distance (m)	Map Key
Mattu Trucking Inc.	Mayfield Rd. & Clarkway Rd. Caledon ON NA	0.0	349
TRANSPORT TRUCK	7904 MAYFIELD ROAD MOTOR VEHICLE (OPERATING FLUID) BRAMPTON CITY ON	1.4	369
	10263 Gore Rd. Southwold ON	0.0	371
	10365 Gore Rd Brampton ON L6P 0B4	0.0	372
ONTARIO HYDRO	VAUGHAN TWP., HWY. #50, NASHVILLE SIDE ROAD. KLEINBURG TRANSFORMER STATION TRANSFORMER YORK R.M. ON	20.4	377
	ON HWY 50 JUST NORTH OF COUNTRYSIDE DRIVE, SOUTHBOUND LANES<UNOFFICIAL> Caledon ON	20.4	377
PRIVATE BUSINESS	8100 MAYFIELD ROAD (N.O.S.) CALEDON TOWN ON	66.8	378
	8100 Mayfield Rd.<UNOFFICIAL> Caledon ON	66.8	378
Elixir Transport	Cold Creek Rd north of Nashville Rd Vaughan ON	66.6	391
	Cold Creek Rd, north of Nashville Rd Vaughan ON	66.6	391
SHELL CANADA PRODUCTS LTD.	10300 GORE RD., R.R. 9 BRAMPTON (PAUL PFUNDT, HOME OWNER) KEY-LOCK STATION BRAMPTON CITY ON L6T 3Z8	37.3	434

<u>Site</u>	<u>Address</u>	<u>Distance (m)</u>	<u>Map Key</u>
	5 O'Rielly's Lane<UNOFFICIAL> Caledon ON	154.7	<u>448</u>
SLH Transport Inc.	9501 Hwy 50 Vaughan ON	174.6	<u>451</u>
MAGNUM TRANSPORT INC.	9439 HWY #50, CP RAIL TERMINAL. MOTOR VEHICLE (OPERATING FLUID) VAUGHAN CITY ON	112.2	<u>456</u>
CANADIAN PACIFIC RAILWAYS	9439 HWY # 50/RUTHERFORD RD, R R # 1, KLEINBURG. CPR YARD. VAUGHAN CITY ON	112.2	<u>456</u>
	VAUGHAN TERMINAL, 9439 HWY 50 \ VAUGHAN CITY ON	112.2	<u>456</u>
CP RAIL INTERMODAL OPERATIONS	9439 Hwy 50, Kleinburg Vaughan ON	113.1	<u>458</u>
Day and Ross Inc.	Mayfield Road and Coleraine Drive Brampton ON	20.0	<u>459</u>
Criterion Development Corporation	Drummondville and Castlemore Rd. Brampton ON	8.9	<u>466</u>
Hydro One Networks Inc.	8602 Mayfield Rd<UNOFFICIAL> Caledon ON	38.0	<u>490</u>
Enbridge Gas Distribution Inc.	10113 The Gore Road Brampton ON L6P 0B4	0.0	<u>502</u>
	21 Bloom Brampton ON L6P 3C2	176.2	<u>519</u>
Hydro One Networks Inc.	8774 Mayfield Rd Caledon ON	47.7	<u>523</u>

<u>Site</u>	<u>Address</u>	<u>Distance (m)</u>	<u>Map Key</u>
	99 Pillsworth Road Caledon ON	135.9	552
ONTARIO HYDRO	EAST OF LOT 5 CONC 3 OF ALBION NORTH OF MAYFIELD RD. TRANSFORMER CALEDON TOWN ON	125.7	561
The Regional Municipality of Peel	Mayfield Rd and Hwy 50, SEcorner Caledon ON	125.7	561
Accrue Contracting<UNOFFICIAL>	Highway 50 and Mayfield Rd. - SW corner Brampton ON	125.7	561
	Hwy 50 and Mayfield Rd , north west corner Caledon ON	153.1	562

WDS - Waste Disposal Sites - MOE CA Inventory

A search of the WDS database, dated Oct 2011-Mar 31, 2020 has found that there are 1 WDS site(s) within approximately 0.25 kilometers of the project property.

<u>Site</u>	<u>Address</u>	<u>Distance (m)</u>	<u>Map Key</u>
Mammone Disposal Systems Limited	10335 Highway 50 Vaughan ON L4K 2M9	207.4	228

WWIS - Water Well Information System

A search of the WWIS database, dated Feb 28, 2019 has found that there are 344 WWIS site(s) within approximately 0.25 kilometers of the project property.

<u>Site</u>	<u>Address</u>	<u>Distance (m)</u>	<u>Map Key</u>
	Brampton ON <i>Well ID: 7270502</i>	0.0	1
	Brampton ON	0.0	3

<u>Site</u>	<u>Address</u>	<u>Distance (m)</u>	<u>Map Key</u>
	<i>Well ID:</i> 7270503		
	Brampton ON	0.0	<u>6</u>
	<i>Well ID:</i> 7270504		
	lot 15 con 11 ON	0.0	<u>7</u>
	<i>Well ID:</i> 4902873		
	lot 14 con 10 ON	0.0	<u>8</u>
	<i>Well ID:</i> 4905894		
	lot 15 con 11 ON	0.0	<u>9</u>
	<i>Well ID:</i> 4902874		
	Brampton ON	0.0	<u>10</u>
	<i>Well ID:</i> 7269029		
	lot 15 con 10 ON	0.0	<u>11</u>
	<i>Well ID:</i> 4905896		
	lot 14 con 11 BRAMPTON ON	0.0	<u>12</u>
	<i>Well ID:</i> 7292827		
	lot 15 con 10 ON	0.0	<u>13</u>
	<i>Well ID:</i> 4903498		
	lot 14 con 10 ON	0.0	<u>14</u>
	<i>Well ID:</i> 4902847		
	lot 14 con 11 ON	0.0	<u>16</u>
	<i>Well ID:</i> 4906995		
	lot 15 con 10 ON	0.0	<u>18</u>
	<i>Well ID:</i> 4903497		

<u>Site</u>	<u>Address</u>	<u>Distance (m)</u>	<u>Map Key</u>
	ON <i>Well ID: 7196397</i>	0.0	<u>20</u>
	lot 15 con 11 ON <i>Well ID: 4904202</i>	0.0	<u>21</u>
	lot 13 con 11 ON <i>Well ID: 4902868</i>	0.0	<u>22</u>
	lot 13 con 11 ON <i>Well ID: 4902867</i>	0.0	<u>24</u>
	lot 14 con 11 ON <i>Well ID: 4907042</i>	0.0	<u>29</u>
	lot 13 con 11 BRAMPTON ON <i>Well ID: 7314518</i>	0.0	<u>30</u>
	lot 13 con 11 ON <i>Well ID: 4902870</i>	0.0	<u>32</u>
	lot 15 con 11 ON <i>Well ID: 4904201</i>	0.0	<u>33</u>
	lot 13 con 11 ON <i>Well ID: 4902869</i>	0.0	<u>34</u>
	ON <i>Well ID: 7196398</i>	0.0	<u>35</u>
	lot 15 con 11 ON <i>Well ID: 4903491</i>	0.0	<u>37</u>
	lot 15 con 10 ON	0.0	<u>40</u>

<u>Site</u>	<u>Address</u>	<u>Distance (m)</u>	<u>Map Key</u>
	<i>Well ID:</i> 4902851		
	lot 15 con 11 ON	0.0	<u>41</u>
	<i>Well ID:</i> 4905342		
	ON	0.0	<u>43</u>
	<i>Well ID:</i> 7196399		
	lot 15 con 10 ON	0.0	<u>44</u>
	<i>Well ID:</i> 4902848		
	lot 15 con 11 ON	0.0	<u>45</u>
	<i>Well ID:</i> 4905129		
	Brampton ON	0.0	<u>46</u>
	<i>Well ID:</i> 7269030		
	Brampton ON	0.0	<u>50</u>
	<i>Well ID:</i> 7269028		
	lot 15 con 11 ON	0.0	<u>51</u>
	<i>Well ID:</i> 4905931		
	lot 16 con 10 ON	0.0	<u>52</u>
	<i>Well ID:</i> 4906063		
	BRAMPTON ON	0.0	<u>55</u>
	<i>Well ID:</i> 7314517		
	lot 16 con 11 ON	0.0	<u>56</u>
	<i>Well ID:</i> 4906461		
	lot 14 con 11 BRAMPTON ON	0.0	<u>57</u>
	<i>Well ID:</i> 7292826		

<u>Site</u>	<u>Address</u>	<u>Distance (m)</u>	<u>Map Key</u>
	lot 16 con 11 ON <i>Well ID:</i> 4903069	0.0	<u>58</u>
	lot 15 con 11 ON <i>Well ID:</i> 4905814	0.0	<u>59</u>
	lot 14 con 11 BRAMPTON ON <i>Well ID:</i> 7292828	0.0	<u>60</u>
	lot 16 con 11 ON <i>Well ID:</i> 4902878	0.0	<u>61</u>
	lot 15 con 11 Brampton ON <i>Well ID:</i> 7269031	0.0	<u>62</u>
	lot 13 con 11 ON <i>Well ID:</i> 4902866	0.0	<u>63</u>
	lot 16 con 11 ON <i>Well ID:</i> 4904212	0.0	<u>64</u>
	Brampton ON <i>Well ID:</i> 7236550	0.0	<u>65</u>
	lot 16 con 11 ON <i>Well ID:</i> 4903527	0.0	<u>67</u>
	lot 14 con 11 Brampton ON <i>Well ID:</i> 7236551	0.0	<u>68</u>
	ON <i>Well ID:</i> 7306829	0.0	<u>69</u>
	lot 16 con 11 ON	0.0	<u>73</u>

<u>Site</u>	<u>Address</u>	<u>Distance (m)</u>	<u>Map Key</u>
	<i>Well ID:</i> 4902879		
	lot 16 con 11 ON	0.0	<u>75</u>
	<i>Well ID:</i> 4902877		
	lot 16 con 11 ON	0.0	<u>75</u>
	<i>Well ID:</i> 4902880		
	lot 14 con 12 Brampton ON	0.0	<u>76</u>
	<i>Well ID:</i> 7310410		
	lot 15 con 11 BRAMPTON ON	0.0	<u>78</u>
	<i>Well ID:</i> 7227269		
	BRAMPTON ON	0.0	<u>80</u>
	<i>Well ID:</i> 7314516		
	lot 14 con 11 ON	0.0	<u>81</u>
	<i>Well ID:</i> 4907544		
	lot 15 con 11 ON	0.0	<u>82</u>
	<i>Well ID:</i> 4902872		
	lot 15 con 11 ON	0.0	<u>84</u>
	<i>Well ID:</i> 4902875		
	lot 15 con 11 ON	0.0	<u>85</u>
	<i>Well ID:</i> 4907185		
	Brampton ON	0.0	<u>87</u>
	<i>Well ID:</i> 7269033		
	Brampton ON	0.0	<u>88</u>
	<i>Well ID:</i> 7269025		

<u>Site</u>	<u>Address</u>	<u>Distance (m)</u>	<u>Map Key</u>
	lot 16 con 10 ON <i>Well ID:</i> 4902852	0.0	<u>89</u>
	Brampton ON <i>Well ID:</i> 7116410	0.0	<u>92</u>
	lot 15 con 12 ON <i>Well ID:</i> 4905113	0.0	<u>93</u>
	ON <i>Well ID:</i> 7196392	0.0	<u>94</u>
	lot 12 con 10 ON <i>Well ID:</i> 4906177	0.0	<u>95</u>
	lot 15 con 11 ON <i>Well ID:</i> 4902871	0.0	<u>96</u>
	lot 14 con 12 BRAMPTON ON <i>Well ID:</i> 7254533	0.0	<u>101</u>
	lot 14 con 12 BRAMPTON ON <i>Well ID:</i> 7254532	0.0	<u>102</u>
	lot 14 con 12 Brampton ON <i>Well ID:</i> 7236548	0.0	<u>105</u>
	lot 16 con 10 BRAMPTON ON <i>Well ID:</i> 7297630	0.0	<u>107</u>
	Brampton ON <i>Well ID:</i> 7269027	0.0	<u>108</u>
	lot 12 con 10 ON	0.0	<u>109</u>

<u>Site</u>	<u>Address</u>	<u>Distance (m)</u>	<u>Map Key</u>
	<i>Well ID:</i> 4906178		
	lot 12 con 11 ON	0.0	110
	<i>Well ID:</i> 7225368		
	lot 12 con 11 ON	0.0	111
	<i>Well ID:</i> 4905768		
	Brampton ON	0.0	115
	<i>Well ID:</i> 7310409		
	lot 12 con 11 ON	0.0	116
	<i>Well ID:</i> 4905887		
	lot 13 con 11 ON	0.0	118
	<i>Well ID:</i> 4904154		
	ON	0.0	122
	<i>Well ID:</i> 7304020		
	Brampton ON	0.0	123
	<i>Well ID:</i> 7166972		
	lot 12 con 11 ON	0.0	124
	<i>Well ID:</i> 4905813		
	Brampton ON	0.0	127
	<i>Well ID:</i> 7178624		
	lot 13 con 11 ON	0.0	128
	<i>Well ID:</i> 4904215		
	lot 12 con 11 ON	0.0	131
	<i>Well ID:</i> 4905812		

<u>Site</u>	<u>Address</u>	<u>Distance (m)</u>	<u>Map Key</u>
	lot 12 con 11 ON <i>Well ID:</i> 4908701	0.0	132
	lot 15 con 10 ON <i>Well ID:</i> 4905522	0.0	133
	lot 15 con 10 ON <i>Well ID:</i> 4905889	0.0	134
	lot 12 con 11 ON <i>Well ID:</i> 4905769	0.0	135
	lot 13 con 12 ON <i>Well ID:</i> 4905747	0.0	136
	lot 13 con 12 ON <i>Well ID:</i> 4905961	0.0	137
	lot 16 con 10 ON <i>Well ID:</i> 4905411	0.0	141
	lot 12 con 11 Brampton ON <i>Well ID:</i> 7204847	0.0	142
	lot 12 con 11 BRAMPTON ON <i>Well ID:</i> 7211342	0.0	144
	lot 14 con 12 BRAMPTON ON <i>Well ID:</i> 7244159	0.0	152
	Brampton ON <i>Well ID:</i> 7269032	0.0	154
	lot 16 con 11 ON	0.0	156

<u>Site</u>	<u>Address</u>	<u>Distance (m)</u>	<u>Map Key</u>
	<i>Well ID:</i> 4902876		
	lot 13 con 12 ON	0.0	157
	<i>Well ID:</i> 4905674		
	lot 12 con 11 ON	0.0	159
	<i>Well ID:</i> 4906478		
	lot 12 con 11 ON	0.0	164
	<i>Well ID:</i> 4902865		
	lot 12 con 11 ON	0.0	165
	<i>Well ID:</i> 4902864		
	lot 12 con 11 ON	0.0	166
	<i>Well ID:</i> 4905247		
	Brampton ON	0.0	168
	<i>Well ID:</i> 7282339		
	Brampton ON	0.0	169
	<i>Well ID:</i> 7249977		
	Brampton ON	0.0	170
	<i>Well ID:</i> 7269026		
	lot 21 con 10 ON	45.2	171
	<i>Well ID:</i> 6907185		
	lot 13 con 12 ON	6.4	173
	<i>Well ID:</i> 4904866		
	lot 21 con 10 ON	25.2	175
	<i>Well ID:</i> 6907187		

<u>Site</u>	<u>Address</u>	<u>Distance (m)</u>	<u>Map Key</u>
	Brampton ON <i>Well ID: 7249976</i>	0.3	178
	lot 21 con 10 KLEINBURG ON <i>Well ID: 7110485</i>	42.9	179
	BOLTON ON <i>Well ID: 7255951</i>	3.2	180
	BRAMPTON ON <i>Well ID: 7241945</i>	0.0	182
	lot 12 con 11 ON <i>Well ID: 4906179</i>	0.0	183
	ON <i>Well ID: 7292304</i>	62.7	185
	Vaughan ON <i>Well ID: 7295976</i>	32.7	187
	BRAMPTON ON <i>Well ID: 7298761</i>	59.1	188
	BRAMPTON ON <i>Well ID: 7241946</i>	0.0	189
	lot 16 con 10 ON <i>Well ID: 4905044</i>	71.7	190
	BRAMPTON ON <i>Well ID: 7298760</i>	59.0	191
	lot 21 con 10 COLERAINE ON	64.4	193

<u>Site</u>	<u>Address</u>	<u>Distance (m)</u>	<u>Map Key</u>
	<i>Well ID:</i> 4909717		
	BRAMPTON ON	70.3	195
	<i>Well ID:</i> 7298762		
	lot 16 con 10 ON	45.9	196
	<i>Well ID:</i> 4904985		
	BRAMPTON ON	69.5	198
	<i>Well ID:</i> 7298759		
	lot 23 con 10 ON	59.1	201
	<i>Well ID:</i> 6907194		
	lot 16 con 10 ON	128.0	202
	<i>Well ID:</i> 4905043		
	lot 21 con 10 ON	105.4	206
	<i>Well ID:</i> 6907186		
	lot 20 con 10 Vaughan ON	105.3	209
	<i>Well ID:</i> 7295974		
	ON	105.4	210
	<i>Well ID:</i> 7292305		
	lot 16 con 10 ON	0.0	213
	<i>Well ID:</i> 4904493		
	lot 21 con 10 Vaughan ON	131.2	214
	<i>Well ID:</i> 7295973		
	Brampton ON	4.4	215
	<i>Well ID:</i> 7249975		

<u>Site</u>	<u>Address</u>	<u>Distance (m)</u>	<u>Map Key</u>
	lot 16 con 11 BRAMPTON ON <i>Well ID:</i> 7112672	0.0	216
	lot 16 con 10 ON <i>Well ID:</i> 4904920	146.9	217
	lot 21 con 10 Vaughan ON <i>Well ID:</i> 7292393	149.3	218
	lot 16 con 10 ON <i>Well ID:</i> 4904517	213.2	219
	Brampton ON <i>Well ID:</i> 7282340	8.0	222
	lot 23 con 10 ON <i>Well ID:</i> 6913202	118.9	224
	lot 16 con 10 ON <i>Well ID:</i> 4904712	126.4	225
	lot 16 con 10 ON <i>Well ID:</i> 4904151	5.4	227
	ON <i>Well ID:</i> 7279718	0.0	229
	lot 16 con 12 ON <i>Well ID:</i> 4902884	0.0	230
	lot 16 con 10 ON <i>Well ID:</i> 4904711	126.5	231
	lot 16 con 10 ON	169.5	232

<u>Site</u>	<u>Address</u>	<u>Distance (m)</u>	<u>Map Key</u>
	<i>Well ID:</i> 4904713		
	lot 16 con 12 ON	0.0	234
	<i>Well ID:</i> 4906791		
	lot 16 con 10 ON	5.1	236
	<i>Well ID:</i> 4904210		
	ON	0.0	237
	<i>Well ID:</i> 7196400		
	Brampton ON	0.0	238
	<i>Well ID:</i> 7249974		
	lot 16 con 10 ON	191.0	240
	<i>Well ID:</i> 4904902		
	lot 15 con 10 ON	0.0	241
	<i>Well ID:</i> 4905526		
	lot 16 con 10 ON	182.3	244
	<i>Well ID:</i> 4904714		
	lot 23 con 10 ON	159.8	245
	<i>Well ID:</i> 6913201		
	Brampton ON	0.0	247
	<i>Well ID:</i> 7246108		
	lot 14 con 10 ON	0.0	249
	<i>Well ID:</i> 4902846		
	lot 15 con 10 BRAMPTON ON	0.0	252
	<i>Well ID:</i> 7233342		

<u>Site</u>	<u>Address</u>	<u>Distance (m)</u>	<u>Map Key</u>
	Brampton ON <i>Well ID: 7246109</i>	0.0	<u>253</u>
	Brampton ON <i>Well ID: 7246107</i>	0.0	<u>256</u>
	lot 15 con 10 ON <i>Well ID: 4902849</i>	0.0	<u>257</u>
	lot 15 con 10 ON <i>Well ID: 4902850</i>	0.0	<u>258</u>
	ON <i>Well ID: 7210956</i>	0.0	<u>259</u>
	lot 12 con 11 ON <i>Well ID: 4904313</i>	0.0	<u>260</u>
	lot 11 con 11 ON <i>Well ID: 4905218</i>	0.0	<u>261</u>
	lot 16 con 11 ON <i>Well ID: 4907545</i>	0.0	<u>263</u>
	BRAMPTON ON <i>Well ID: 7210957</i>	0.0	<u>264</u>
	lot 11 con 11 ON <i>Well ID: 4902862</i>	0.0	<u>266</u>
	lot 16 con 10 ON <i>Well ID: 4905523</i>	132.4	<u>268</u>
	lot 13 con 10 ON	0.0	<u>271</u>

<u>Site</u>	<u>Address</u>	<u>Distance (m)</u>	<u>Map Key</u>
	<i>Well ID:</i> 4905290		
	lot 24 con 10 ON	110.7	273
	<i>Well ID:</i> 6907196		
	lot 24 con 10 ON	148.7	274
	<i>Well ID:</i> 6908657		
	lot 14 con 10 Brampton ON	0.0	275
	<i>Well ID:</i> 7135750		
	BRAMPTON ON	0.0	277
	<i>Well ID:</i> 7210955		
	lot 14 con 10 Brampton ON	0.0	278
	<i>Well ID:</i> 7135749		
	lot 24 con 10 ON	159.2	280
	<i>Well ID:</i> 6907197		
	lot 17 con 10 ON	0.0	282
	<i>Well ID:</i> 4902861		
	lot 13 con 10 ON	0.0	283
	<i>Well ID:</i> 4904152		
	BRAMPTON ON	0.0	285
	<i>Well ID:</i> 7204517		
	Brampton ON	0.0	287
	<i>Well ID:</i> 7204516		
	Brampton ON	0.0	288
	<i>Well ID:</i> 7249973		

<u>Site</u>	<u>Address</u>	<u>Distance (m)</u>	<u>Map Key</u>
	KLEINBURG ON <i>Well ID: 7237551</i>	198.4	<u>294</u>
	lot 16 con 10 ON <i>Well ID: 4904904</i>	176.6	<u>296</u>
	ON <i>Well ID: 7259054</i>	0.0	<u>297</u>
	BRAMPTON ON <i>Well ID: 7210958</i>	0.0	<u>299</u>
	KLEINBURG ON <i>Well ID: 7237552</i>	208.7	<u>300</u>
	lot 17 con 10 BRAMPTON ON <i>Well ID: 4909944</i>	105.7	<u>301</u>
	BRAMPTON ON <i>Well ID: 7210943</i>	0.0	<u>302</u>
	ON <i>Well ID: 7199094</i>	60.1	<u>303</u>
	Brampton ON <i>Well ID: 7310378</i>	139.6	<u>304</u>
	lot 24 con 10 ON <i>Well ID: 6915342</i>	200.0	<u>305</u>
	Brampton ON <i>Well ID: 7246111</i>	0.0	<u>306</u>
	ON	0.0	<u>311</u>

<u>Site</u>	<u>Address</u>	<u>Distance (m)</u>	<u>Map Key</u>
	<i>Well ID:</i> 7204518		
	lot 15 con 9 ON	191.2	312
	<i>Well ID:</i> 7174772		
	Brampton ON	0.0	313
	<i>Well ID:</i> 7246110		
	lot 22 con 10 ON	234.2	314
	<i>Well ID:</i> 7049869		
	BRAMPTON ON	0.0	316
	<i>Well ID:</i> 7210944		
	Brampton ON	0.0	317
	<i>Well ID:</i> 7293485		
	Brampton ON	33.4	318
	<i>Well ID:</i> 7249972		
	lot 11 con 11 ON	0.0	319
	<i>Well ID:</i> 7251988		
	lot 15 con 9 ON	230.1	320
	<i>Well ID:</i> 4902824		
	BRAMPTON ON	0.0	321
	<i>Well ID:</i> 7200376		
	Brampton ON	0.0	321
	<i>Well ID:</i> 7220932		
	KLEINBURG ON	138.0	323
	<i>Well ID:</i> 7302203		

<u>Site</u>	<u>Address</u>	<u>Distance (m)</u>	<u>Map Key</u>
	lot 17 con 10 BOLTON ON <i>Well ID:</i> 7266349	0.0	325
	lot 17 con 10 ON <i>Well ID:</i> 4902856	0.0	326
	KLEINBURG ON <i>Well ID:</i> 7302202	142.8	328
	ON <i>Well ID:</i> 7204519	0.0	331
	lot 17 con 10 BOLTON ON <i>Well ID:</i> 7266350	0.0	332
	KLEINBURG ON <i>Well ID:</i> 7302201	140.1	333
	lot 13 con 9 ON <i>Well ID:</i> 4903068	61.0	337
	lot 11 con 10 ON <i>Well ID:</i> 4902842	0.0	341
	lot 13 con 10 ON <i>Well ID:</i> 4902845	0.0	342
	lot 11 con 10 ON <i>Well ID:</i> 4902841	0.0	343
	lot 13 con 10 ON <i>Well ID:</i> 4903871	0.0	344
	lot 12 con 10 ON	0.0	345

<u>Site</u>	<u>Address</u>	<u>Distance (m)</u>	<u>Map Key</u>
	<i>Well ID:</i> 4904609		
	lot 16 con 9 ON	240.5	346
	<i>Well ID:</i> 7243814		
	lot 1 con 5 ON	0.0	351
	<i>Well ID:</i> 4904081		
	Brampton ON	11.7	352
	<i>Well ID:</i> 7249971		
	lot 13 con 9 ON	124.4	356
	<i>Well ID:</i> 4903803		
	lot 18 con 10 ON	24.8	358
	<i>Well ID:</i> 6907184		
	ON	0.0	359
	<i>Well ID:</i> 7196393		
	lot 17 con 11 ON	0.0	361
	<i>Well ID:</i> 4902881		
	lot 1 con 5 Caledon ON	24.6	362
	<i>Well ID:</i> 7292496		
	lot 11 con 11 ON	0.0	363
	<i>Well ID:</i> 4903070		
	lot 13 con 9 ON	131.7	364
	<i>Well ID:</i> 4903192		
	lot 1 con 5 ON	32.8	365
	<i>Well ID:</i> 4900247		

<u>Site</u>	<u>Address</u>	<u>Distance (m)</u>	<u>Map Key</u>
	lot 1 con 5 ON <i>Well ID:</i> 4900243	36.3	<u>366</u>
	lot 1 con 5 ON <i>Well ID:</i> 4900244	35.8	<u>367</u>
	lot 1 con 5 ON <i>Well ID:</i> 4900242	38.3	<u>368</u>
	lot 1 con 5 ON <i>Well ID:</i> 4900246	42.0	<u>370</u>
	lot 16 con 12 ON <i>Well ID:</i> 4902882	0.0	<u>375</u>
	lot 17 con 10 ON <i>Well ID:</i> 4902860	0.0	<u>376</u>
	lot 18 con 10 ON <i>Well ID:</i> 6921481	140.7	<u>379</u>
	Brampton ON <i>Well ID:</i> 7282342	14.9	<u>380</u>
	lot 1 con 5 ON <i>Well ID:</i> 4904398	0.7	<u>381</u>
	lot 16 con 12 ON <i>Well ID:</i> 4902883	0.0	<u>382</u>
	Brampton ON <i>Well ID:</i> 7293483	0.0	<u>383</u>
	lot 1 con 5 ON	96.4	<u>384</u>

<u>Site</u>	<u>Address</u>	<u>Distance (m)</u>	<u>Map Key</u>
	<i>Well ID:</i> 4900240		
	lot 12 con 10 ON	0.0	386
	<i>Well ID:</i> 4902843		
	lot 1 con 4 CALEDON ON	0.0	388
	<i>Well ID:</i> 7200820		
	lot 16 con 12 ON	0.0	392
	<i>Well ID:</i> 4903733		
	lot 1 con 4 ON	23.7	394
	<i>Well ID:</i> 4900203		
	Brampton ON	12.2	395
	<i>Well ID:</i> 7249970		
	BRAMPTON ON	0.0	396
	<i>Well ID:</i> 7210945		
	lot 1 con 4 ON	36.5	397
	<i>Well ID:</i> 4900194		
	lot 1 con 5 ON	148.1	398
	<i>Well ID:</i> 4900241		
	BRAMPTON ON	0.0	399
	<i>Well ID:</i> 7210946		
	Brampton ON	0.0	400
	<i>Well ID:</i> 7246104		
	lot 17 con 10 BOLTON ON	66.9	401
	<i>Well ID:</i> 7256352		

<u>Site</u>	<u>Address</u>	<u>Distance (m)</u>	<u>Map Key</u>
	lot 11 con 11 ON <i>Well ID:</i> 4904312	0.0	402
	Brampton ON <i>Well ID:</i> 7246105	0.0	403
	lot 11 con 11 Brampton ON <i>Well ID:</i> 7179377	0.0	404
	lot 11 con 11 Brampton ON <i>Well ID:</i> 7179376	0.0	405
	lot 11 con 11 ON <i>Well ID:</i> 4907041	0.0	407
	lot 11 con 11 Brampton ON <i>Well ID:</i> 7179375	0.0	409
	ON <i>Well ID:</i> 7296884	0.0	411
	lot 11 con 11 ON <i>Well ID:</i> 4905357	0.0	412
	lot 1 con 5 ON <i>Well ID:</i> 4900245	184.5	413
	Brampton ON <i>Well ID:</i> 7293484	0.0	414
	lot 11 con 11 ON <i>Well ID:</i> 4906790	0.0	415
	BRAMPTON ON	0.0	416

<u>Site</u>	<u>Address</u>	<u>Distance (m)</u>	<u>Map Key</u>
	<i>Well ID:</i> 7210947		
	Brampton ON	0.0	417
	<i>Well ID:</i> 7246106		
	lot 12 con 10 ON	0.0	419
	<i>Well ID:</i> 4902844		
	lot 17 con 11 ON	0.0	420
	<i>Well ID:</i> 4905072		
	lot 10 con 11 Brampton ON	0.0	421
	<i>Well ID:</i> 7284718		
	Brampton ON	0.0	422
	<i>Well ID:</i> 7284966		
	Brampton ON	0.0	423
	<i>Well ID:</i> 7284965		
	lot 1 con 4 ON	82.3	424
	<i>Well ID:</i> 4900200		
	Brampton ON	16.3	425
	<i>Well ID:</i> 7249969		
	lot 12 con 9 ON	58.4	426
	<i>Well ID:</i> 4902819		
	Brampton ON	0.4	427
	<i>Well ID:</i> 7280132		
	Brampton ON	5.9	428
	<i>Well ID:</i> 7280129		

<u>Site</u>	<u>Address</u>	<u>Distance (m)</u>	<u>Map Key</u>
	Brampton ON <i>Well ID: 7284970</i>	3.3	429
	Brampton ON <i>Well ID: 7284971</i>	3.3	429
	lot 11 con 11 ON <i>Well ID: 4902863</i>	0.0	430
	lot 10 con 11 BRAMPTON ON <i>Well ID: 7280127</i>	9.2	431
	Brampton ON <i>Well ID: 7284969</i>	2.6	432
	lot 1 con 4 ON <i>Well ID: 4900195</i>	151.8	433
	lot 6 con 10 ON <i>Well ID: 7130921</i>	0.8	435
	Brampton ON <i>Well ID: 7280128</i>	22.0	436
	Brampton ON <i>Well ID: 7280130</i>	27.5	437
	lot 10 con 11 Brampton ON <i>Well ID: 7280131</i>	30.0	438
	lot 13 con 11 ON <i>Well ID: 4907326</i>	0.0	439
	lot 1 con 4 ON	122.5	442

<u>Site</u>	<u>Address</u>	<u>Distance (m)</u>	<u>Map Key</u>
	<i>Well ID:</i> 4900201		
	Brampton ON	35.4	444
	<i>Well ID:</i> 7284967		
	Brampton ON	35.4	444
	<i>Well ID:</i> 7284968		
	lot 10 con 9 ON	46.6	445
	<i>Well ID:</i> 4904612		
	lot 17 con 10 ON	86.5	452
	<i>Well ID:</i> 6914839		
	lot 1 con 5 ON	101.6	453
	<i>Well ID:</i> 4903241		
	lot 26 con 11 ON	48.4	455
	<i>Well ID:</i> 6907217		
	lot 17 con 10 ON	114.4	457
	<i>Well ID:</i> 6925064		
	lot 10 con 11 BRAMPTON ON	86.3	462
	<i>Well ID:</i> 7200304		
	ON	0.0	463
	<i>Well ID:</i> 7196394		
	ON	237.4	474
	<i>Well ID:</i> 7117040		
	lot 1 con 6 ON	123.8	475
	<i>Well ID:</i> 4906852		

<u>Site</u>	<u>Address</u>	<u>Distance (m)</u>	<u>Map Key</u>
	lot 12 con 10 ON <i>Well ID:</i> 4906314	0.0	476
	lot 12 con 9 ON <i>Well ID:</i> 4902816	240.7	482
	lot 10 con 11 BRAMPTON ON <i>Well ID:</i> 7200306	233.8	483
	lot 10 con 11 BRAMPTON ON <i>Well ID:</i> 7200305	235.5	484
	Toronto ON <i>Well ID:</i> 7181808	47.7	485
	lot 10 con 10 BRAMPTON ON <i>Well ID:</i> 4910393	57.0	486
	lot 10 con 10 Brampton ON <i>Well ID:</i> 7160781	62.2	487
	Brampton ON <i>Well ID:</i> 7294242	0.0	488
	Toronto ON <i>Well ID:</i> 7181807	65.5	491
	Toronto ON <i>Well ID:</i> 7181809	64.0	492
	lot 1 con 6 ON <i>Well ID:</i> 4900314	94.3	493
	Toronto ON	63.2	494

<u>Site</u>	<u>Address</u>	<u>Distance (m)</u>	<u>Map Key</u>
	<i>Well ID:</i> 7181810		
	VAUGHAN ON	79.1	496
	<i>Well ID:</i> 7199267		
	lot 1 con 6 ON	70.2	498
	<i>Well ID:</i> 4900313		
	lot 10 con 10 BRAMPTON ON	108.7	501
	<i>Well ID:</i> 4910392		
	lot 1 con 6 ON	70.4	504
	<i>Well ID:</i> 4900315		
	ON	0.0	506
	<i>Well ID:</i> 7196396		
	VAUGHAN ON	128.0	507
	<i>Well ID:</i> 7199268		
	lot 28 con 11 ON	42.6	508
	<i>Well ID:</i> 6910071		
	VAUGHAN ON	54.3	509
	<i>Well ID:</i> 7199270		
	lot 11 con 9 BRAMPTON ON	135.4	510
	<i>Well ID:</i> 7043886		
	lot 11 con 9 BRAMPTON ON	130.7	511
	<i>Well ID:</i> 7043888		
	lot 28 con 11 ON	69.0	512
	<i>Well ID:</i> 6910070		

<u>Site</u>	<u>Address</u>	<u>Distance (m)</u>	<u>Map Key</u>
	lot 1 con 6 ON <i>Well ID:</i> 4900312	68.3	514
	lot 1 con 6 ON <i>Well ID:</i> 4904525	16.6	515
	lot 11 con 9 ON <i>Well ID:</i> 4902815	181.8	516
	lot 11 con 10 ON <i>Well ID:</i> 4904715	0.0	517
	lot 10 con 10 BRAMPTON ON <i>Well ID:</i> 7160778	10.8	518
	lot 27 con 11 VAUGHAN ON <i>Well ID:</i> 7199269	208.2	520
	lot 10 con 10 ON <i>Well ID:</i> 4904080	30.0	521
	lot 11 con 9 BRAMPTON ON <i>Well ID:</i> 7043887	227.6	522
	lot 1 con 6 ON <i>Well ID:</i> 4905124	73.3	524
	lot 1 con 6 ON <i>Well ID:</i> 4905481	132.5	526
	lot 1 con 6 ON <i>Well ID:</i> 4906758	70.5	527
	lot 10 con 9 ON	24.4	530

<u>Site</u>	<u>Address</u>	<u>Distance (m)</u>	<u>Map Key</u>
	<i>Well ID:</i> 4902809		
	ON	67.0	532
	<i>Well ID:</i> 7188822		
	ON	65.4	533
	<i>Well ID:</i> 7245857		
	lot 10 con 9 BRAMPTON ON	139.1	540
	<i>Well ID:</i> 7120587		
	lot 10 con 9 ON	138.7	541
	<i>Well ID:</i> 4902814		
	lot 28 con 11 ON	134.0	542
	<i>Well ID:</i> 6917973		
	lot 28 con 11 ON	134.0	542
	<i>Well ID:</i> 6917985		
	lot 10 con 9 BRAMPTON ON	156.5	543
	<i>Well ID:</i> 7120586		
	lot 1 con 6 ON	181.1	544
	<i>Well ID:</i> 4905910		
	TOMORE ON	14.6	547
	<i>Well ID:</i> 7162056		
	BRAMPTON ON	9.8	548
	<i>Well ID:</i> 7104307		
	BRAMPTON ON	9.8	548
	<i>Well ID:</i> 7113171		

<u>Site</u>	<u>Address</u>	<u>Distance (m)</u>	<u>Map Key</u>
	TOMORE ON <i>Well ID: 7162058</i>	0.0	549
	lot 10 con 9 ON <i>Well ID: 4902812</i>	236.7	550
	TOMORE ON <i>Well ID: 7162057</i>	0.0	551
	lot 28 con 11 ON <i>Well ID: 6916207</i>	86.6	554
	lot 29 con 11 ON <i>Well ID: 6917561</i>	73.3	555
	BOLTON ON <i>Well ID: 7212292</i>	49.2	557
	lot 29 con 11 ON <i>Well ID: 6907219</i>	94.0	558
	BOLTON ON <i>Well ID: 7212293</i>	134.8	559
	lot 2 con 7 BOLTON ON <i>Well ID: 7288339</i>	240.2	565

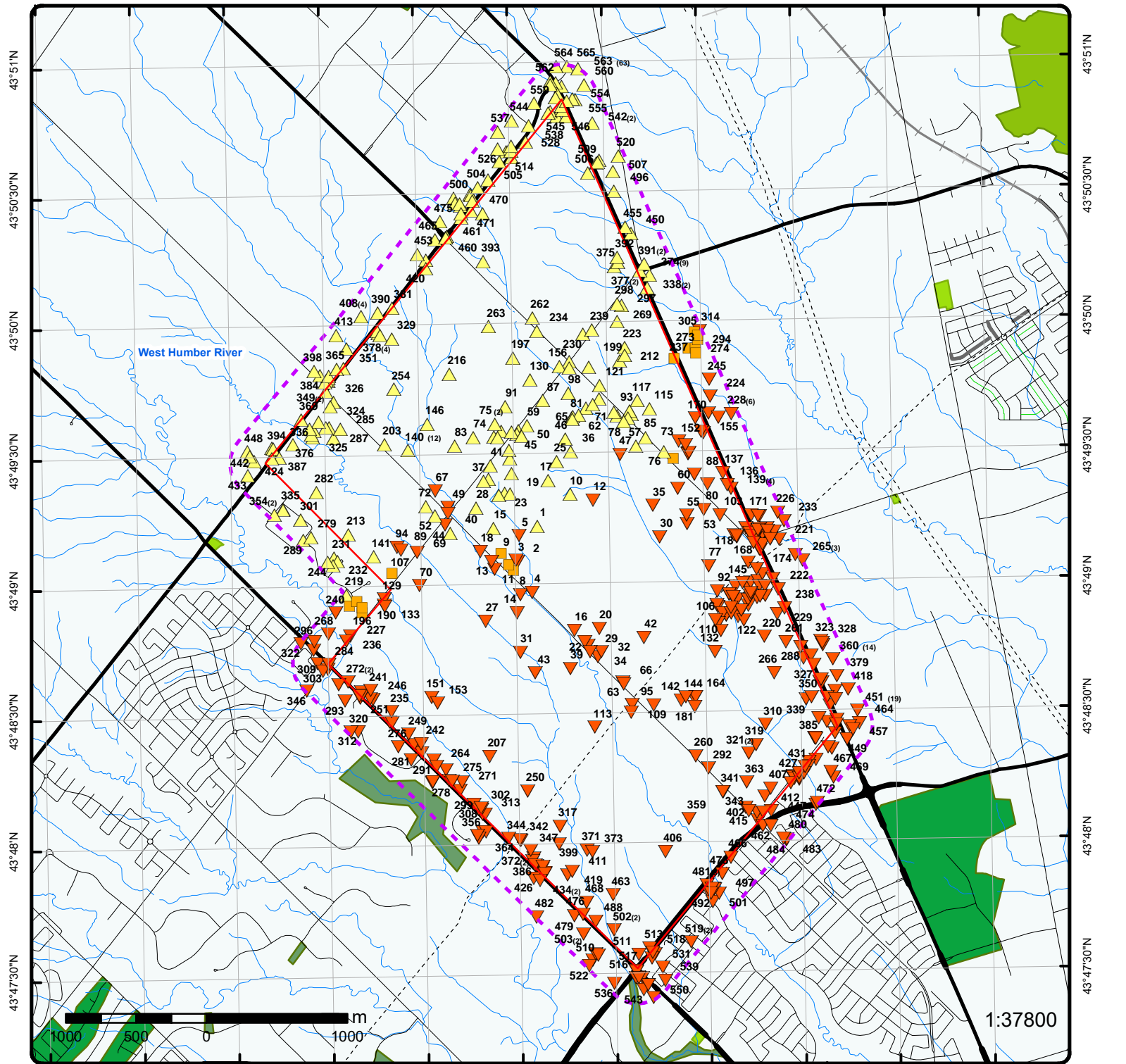

Map : 0.25 Kilometer Radius

Order Number: 20200406068

Address: Mayfield Rd, Caledon, ON



Project Property	Expressway	Industrial and Resource - Regions	National Park
Buffer Outline	Principal Highway	Main Line	Provincial or Territorial Park
Eris Sites with Higher Elevation	Secondary Highway	Sidetrack	Other Park
Eris Sites with Same Elevation	Major Road	Transit Line	Golf Course or Driving Range
Eris Sites with Lower Elevation	Local road	Abandoned Line	Park or Sports Field
Eris Sites with Unknown Elevation	Trail	Proposed Road	Other Recreation Area
	Proposed Road		
	Ferry Route/Ice Road		

79°43'30"W

79°42'W

79°40'30"W

79°39'W

43°51'N

43°51'N

43°49'30"N

43°49'30"N

43°48'N

43°48'N

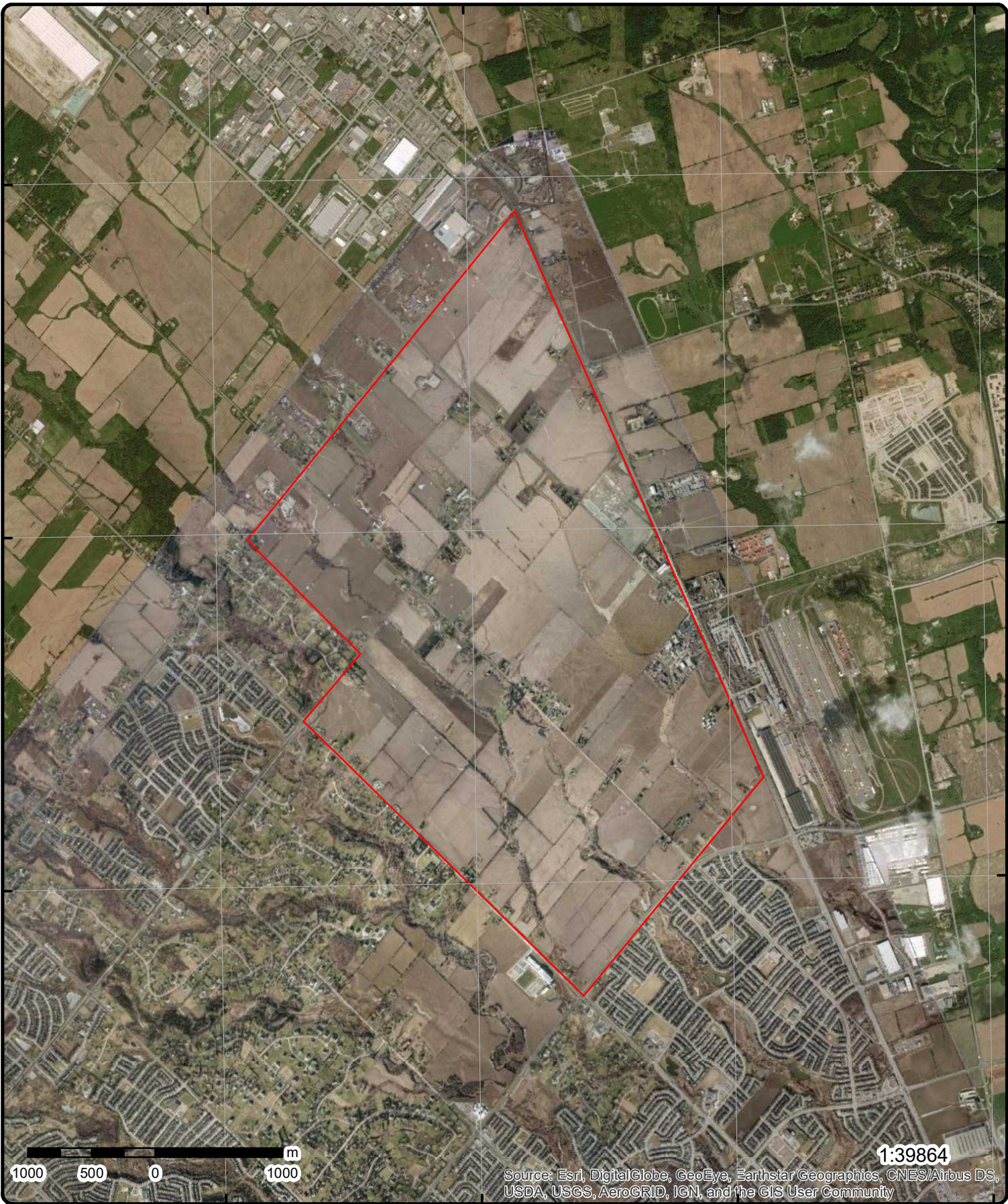

Source: Esri, DigitalGlobe, GeoEye, Earthstar Geographics, CNES/Airbus DS, USDA, USGS, AeroGRID, IGN, and the GIS User Community

Aerial Year: 2018

Address: Mayfield Rd, Caledon, ON

Source: ESRI World Imagery

Order Number: 20200406068



© ERIS Information Limited Partnership

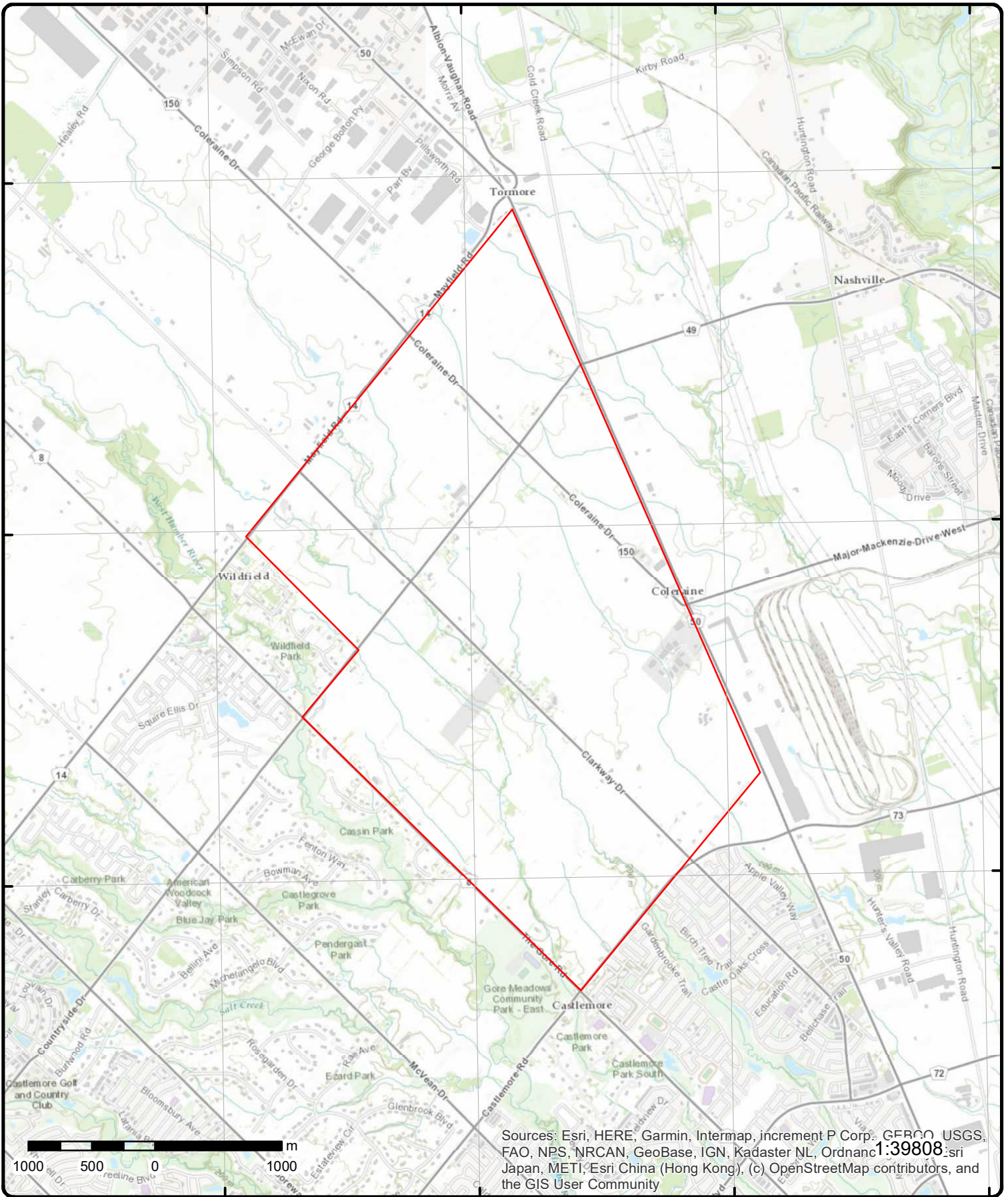

Topographic Map

Address: Mayfield Rd, ON

Source: ESRI World Topographic Map

Order Number: 20200406068



© ERIS Information Limited Partnership

Detail Report

Map Key	Number of Records	Direction/ Distance (m)	Elev/Diff (m)	Site	DB
---------	-------------------	----------------------------	------------------	------	----

<u>1</u>	1 of 1	NW/0.0	216.9/ 1.00	Brampton ON	WWIS
----------	--------	--------	-------------	-------------	------

<p>Well ID: 7270502</p> <p>Construction Date:</p> <p>Primary Water Use: Monitoring</p> <p>Sec. Water Use:</p> <p>Final Well Status: Observation Wells</p> <p>Water Type:</p> <p>Casing Material:</p> <p>Audit No: Z239725</p> <p>Tag: A210440</p> <p>Construction Method:</p> <p>Elevation (m):</p> <p>Elevation Reliability:</p> <p>Depth to Bedrock:</p> <p>Well Depth:</p> <p>Overburden/Bedrock:</p> <p>Pump Rate:</p> <p>Static Water Level:</p> <p>Flowing (Y/N):</p> <p>Flow Rate:</p> <p>Clear/Cloudy:</p>	<p>Data Entry Status:</p> <p>Data Src:</p> <p>Date Received: 9/6/2016</p> <p>Selected Flag: Yes</p> <p>Abandonment Rec:</p> <p>Contractor: 7472</p> <p>Form Version: 7</p> <p>Owner:</p> <p>Street Name: 10799 CLARKWAY DRIVE</p> <p>County: PEEL</p> <p>Municipality: BRAMPTON CITY (TORONTO GORE)</p> <p>Site Info:</p> <p>Lot:</p> <p>Concession:</p> <p>Concession Name:</p> <p>Easting NAD83:</p> <p>Northing NAD83:</p> <p>Zone:</p> <p>UTM Reliability:</p>
--	---

Bore Hole Information

<p>Bore Hole ID: 1006231158</p> <p>DP2BR:</p> <p>Spatial Status:</p> <p>Code OB:</p> <p>Code OB Desc:</p> <p>Open Hole:</p> <p>Cluster Kind:</p> <p>Date Completed: 8/10/2016</p> <p>Remarks:</p> <p>Elevrc Desc:</p> <p>Location Source Date:</p> <p>Improvement Location Source:</p> <p>Improvement Location Method:</p> <p>Source Revision Comment:</p> <p>Supplier Comment:</p>	<p>Elevation: 216.488937</p> <p>Elevrc:</p> <p>Zone: 17</p> <p>East83: 604698</p> <p>North83: 4852742</p> <p>Org CS: UTM83</p> <p>UTMRC: 4</p> <p>UTMRC Desc: margin of error : 30 m - 100 m</p> <p>Location Method: wwr</p>
--	---

Overburden and Bedrock Materials Interval

Formation ID:	1006268840
Layer:	3
Color:	2
General Color:	GREY
Mat1:	06
Most Common Material:	SILT
Mat2:	05
Other Materials:	CLAY

Map Key	Number of Records	Direction/ Distance (m)	Elev/Diff (m)	Site	DB
Mat3:					
Other Materials:					
Formation Top Depth:		20			
Formation End Depth:		30			
Formation End Depth UOM:		ft			
<u>Overburden and Bedrock</u>					
<u>Materials Interval</u>					
Formation ID:		1006268838			
Layer:		1			
Color:		8			
General Color:		BLACK			
Mat1:		02			
Most Common Material:		TOPSOIL			
Mat2:					
Other Materials:					
Mat3:					
Other Materials:					
Formation Top Depth:		0			
Formation End Depth:		2			
Formation End Depth UOM:		ft			
<u>Overburden and Bedrock</u>					
<u>Materials Interval</u>					
Formation ID:		1006268839			
Layer:		2			
Color:		6			
General Color:		BROWN			
Mat1:		05			
Most Common Material:		CLAY			
Mat2:		06			
Other Materials:		SILT			
Mat3:		28			
Other Materials:		SAND			
Formation Top Depth:		2			
Formation End Depth:		20			
Formation End Depth UOM:		ft			
<u>Annular Space/Abandonment</u>					
<u>Sealing Record</u>					
Plug ID:		1006268848			
Layer:		2			
Plug From:		19			
Plug To:		30			
Plug Depth UOM:		ft			
<u>Annular Space/Abandonment</u>					
<u>Sealing Record</u>					
Plug ID:		1006268847			
Layer:		1			
Plug From:		0			
Plug To:		19			
Plug Depth UOM:		ft			
<u>Method of Construction & Well</u>					
<u>Use</u>					
Method Construction ID:					

Map Key	Number of Records	Direction/ Distance (m)	Elev/Diff (m)	Site	DB
Method Construction Code:		6			
Method Construction:		Boring			
Other Method Construction:					
<u>Pipe Information</u>					
Pipe ID:		1006268837			
Casing No:		0			
Comment:					
Alt Name:					
<u>Construction Record - Casing</u>					
Casing ID:		1006268843			
Layer:		1			
Material:		5			
Open Hole or Material:		PLASTIC			
Depth From:		0			
Depth To:		20			
Casing Diameter:		2			
Casing Diameter UOM:		inch			
Casing Depth UOM:		ft			
<u>Construction Record - Screen</u>					
Screen ID:		1006268844			
Layer:		1			
Slot:		10			
Screen Top Depth:		20			
Screen End Depth:		30			
Screen Material:		5			
Screen Depth UOM:		ft			
Screen Diameter UOM:		inch			
Screen Diameter:		2.5			
<u>Hole Diameter</u>					
Hole ID:		1006268841			
Diameter:		6			
Depth From:		0			
Depth To:		30			
Hole Depth UOM:		ft			
Hole Diameter UOM:		inch			

[2](#)

1 of 1

W/0.0

215.7 / -0.15

10799 CLARKWAY DRIVE, BRAMPTON, ON L6P
0W2
Brampton ON

RSC

RSC ID: 223956
RA No:
RSC Type: Phase 1 and 2 RSC
Curr Property Use: Agricultural/Other
Ministry District: Halton-Peel District Office
Filing Date: 2017/11/30
Date Ack:
Date Returned:
Restoration Type:
Soil Type:
Criteria:
CPU Issued Sect 1686:

Cert Date:
Cert Prop Use No:
Intended Prop Use: Residential
Qual Person Name: MARTY BARONS
Stratified (Y/N):
Audit (Y/N):
Entire Leg Prop. (Y/N):
Accuracy Estimate:
Telephone:
Fax:
Email:

Map Key	Number of Records	Direction/ Distance (m)	Elev/Diff (m)	Site	DB
Asmt Roll No:		10-12-0-001-06500-000			
Prop ID No (PIN):		14213-0305 (LT)			
Property Municipal Address:		10799 CLARKWAY DRIVE, BRAMPTON, ON L6P 0W2			
Mailing Address:					
Latitude & Latitidue:					
UTM Coordinates:					
Consultant:					
Filing Owner:		CLEARBAY DEVELOPMENTS INC.			
Legal Desc:					
Measurement Method:					
Applicable Standards:					
RSC PDF:		https://www.lrcsde.lrc.gov.on.ca/BFISWebPublic/pub/viewDocument.action?attachmentId=88125&fileName=BROWNFIELDS-E.pdf			
<u>Document(s) Detail</u>					
Document Heading:		Supporting Documents			
Document Name:		Lawyers Letter.pdf			
Document Type:		Lawyer's letter consisting of a legal description of the property			
Document Link:		https://www.lrcsde.lrc.gov.on.ca/BFISWebPublic/pub/viewDocument.action?attachmentId=88128&fileName=Lawyers+Letter.pdf			
Document Heading:		Supporting Documents			
Document Name:		Current_and_Past_Use_Table.pdf			
Document Type:		Table of Current and Past Property Use			
Document Link:		https://www.lrcsde.lrc.gov.on.ca/BFISWebPublic/pub/viewDocument.action?attachmentId=88131&fileName=Current_and_Past_Use_Table.pdf			
Document Heading:		Supporting Documents			
Document Name:		RSC Survey.pdf			
Document Type:		A Current plan of Survey			
Document Link:		https://www.lrcsde.lrc.gov.on.ca/BFISWebPublic/pub/viewDocument.action?attachmentId=88130&fileName=RSC+Survey.pdf			
Document Heading:		Supporting Documents			
Document Name:		cert.pdf			
Document Type:		Certificate of Status			
Document Link:		https://www.lrcsde.lrc.gov.on.ca/BFISWebPublic/pub/viewDocument.action?attachmentId=88122&fileName=cert.pdf			
Document Heading:		Supporting Documents			
Document Name:		PhaseTwo.pdf			
Document Type:		Phase 2 Conceptual Site Model			
Document Link:		https://www.lrcsde.lrc.gov.on.ca/BFISWebPublic/pub/viewDocument.action?attachmentId=90260&fileName=PhaseTwo.pdf			
Document Heading:		Supporting Documents			
Document Name:		APEC_Table_Template_with_disclaimer.pdf			
Document Type:		Area(s) of Potential Environmental Concern			
Document Link:		https://www.lrcsde.lrc.gov.on.ca/BFISWebPublic/pub/viewDocument.action?attachmentId=88126&fileName=APEC_Table_Template_with_disclaimer.pdf			
Document Heading:		Supporting Documents			
Document Name:		transfer deed.pdf			
Document Type:		Copy of any deed(s), transfer(s) or other document(s)			
Document Link:		https://www.lrcsde.lrc.gov.on.ca/BFISWebPublic/pub/viewDocument.action?attachmentId=88132&fileName=transfer+deed.pdf			

3

1 of 1

W/0.0

215.7 / -0.19

Brampton ON

WWIS

Well ID: 7270503
Construction Date:
Primary Water Use: Monitoring

Data Entry Status:
Data Src:
Date Received: 9/6/2016

Map Key	Number of Records	Direction/ Distance (m)	Elev/Diff (m)	Site	DB
Sec. Water Use:				Selected Flag:	Yes
Final Well Status:	Observation Wells			Abandonment Rec:	
Water Type:				Contractor:	7472
Casing Material:				Form Version:	7
Audit No:	Z239726			Owner:	
Tag:	A210441			Street Name:	10799 CLARKWAY DRIVE
Construction Method:				County:	PEEL
Elevation (m):				Municipality:	BRAMPTON CITY (TORONTO GORE)
Elevation Reliability:				Site Info:	
Depth to Bedrock:				Lot:	
Well Depth:				Concession:	
Overburden/Bedrock:				Concession Name:	
Pump Rate:				Easting NAD83:	
Static Water Level:				Northing NAD83:	
Flowing (Y/N):				Zone:	
Flow Rate:				UTM Reliability:	
Clear/Cloudy:					
<u>Bore Hole Information</u>					
Bore Hole ID:	1006231161			Elevation:	214.469314
DP2BR:				Elevrc:	
Spatial Status:				Zone:	17
Code OB:				East83:	604547
Code OB Desc:				North83:	4852500
Open Hole:				Org CS:	UTM83
Cluster Kind:				UTMRC:	4
Date Completed:	8/10/2016			UTMRC Desc:	margin of error : 30 m - 100 m
Remarks:				Location Method:	wwr
Elevrc Desc:					
Location Source Date:					
Improvement Location Source:					
Improvement Location Method:					
Source Revision Comment:					
Supplier Comment:					
<u>Overburden and Bedrock</u>					
<u>Materials Interval</u>					
Formation ID:	1006268851				
Layer:	2				
Color:	6				
General Color:	BROWN				
Mat1:	05				
Most Common Material:	CLAY				
Mat2:	06				
Other Materials:	SILT				
Mat3:	28				
Other Materials:	SAND				
Formation Top Depth:	2				
Formation End Depth:	15				
Formation End Depth UOM:	ft				
<u>Overburden and Bedrock</u>					
<u>Materials Interval</u>					
Formation ID:	1006268850				
Layer:	1				
Color:	8				
General Color:	BLACK				
Mat1:	02				
Most Common Material:	TOPSOIL				

Map Key	Number of Records	Direction/ Distance (m)	Elev/Diff (m)	Site	DB
Mat2:					
Other Materials:					
Mat3:					
Other Materials:					
Formation Top Depth:		0			
Formation End Depth:		2			
Formation End Depth UOM:		ft			
<u>Overburden and Bedrock</u>					
<u>Materials Interval</u>					
Formation ID:		1006268852			
Layer:		3			
Color:		2			
General Color:		GREY			
Mat1:		06			
Most Common Material:		SILT			
Mat2:		05			
Other Materials:		CLAY			
Mat3:					
Other Materials:					
Formation Top Depth:		15			
Formation End Depth:		25			
Formation End Depth UOM:		ft			
<u>Annular Space/Abandonment</u>					
<u>Sealing Record</u>					
Plug ID:		1006268859			
Layer:		1			
Plug From:		0			
Plug To:		14			
Plug Depth UOM:		ft			
<u>Annular Space/Abandonment</u>					
<u>Sealing Record</u>					
Plug ID:		1006268860			
Layer:		2			
Plug From:		14			
Plug To:		25			
Plug Depth UOM:		ft			
<u>Method of Construction & Well</u>					
<u>Use</u>					
Method Construction ID:					
Method Construction Code:		6			
Method Construction:		Boring			
Other Method Construction:					
<u>Pipe Information</u>					
Pipe ID:		1006268849			
Casing No:		0			
Comment:					
Alt Name:					
<u>Construction Record - Casing</u>					
Casing ID:		1006268855			

Map Key	Number of Records	Direction/ Distance (m)	Elev/Diff (m)	Site	DB
Layer:		1			
Material:		5			
Open Hole or Material:		PLASTIC			
Depth From:		0			
Depth To:		15			
Casing Diameter:		2			
Casing Diameter UOM:		inch			
Casing Depth UOM:		ft			

Construction Record - Screen

Screen ID:	1006268856
Layer:	1
Slot:	10
Screen Top Depth:	15
Screen End Depth:	25
Screen Material:	5
Screen Depth UOM:	ft
Screen Diameter UOM:	inch
Screen Diameter:	2.5

Hole Diameter

Hole ID:	1006268853
Diameter:	6
Depth From:	0
Depth To:	25
Hole Depth UOM:	ft
Hole Diameter UOM:	inch

4 1 of 1 SW/0.0 209.9/ -5.99 ON **BORE**

Borehole ID:	589859	Inclin FLG:	No
OGF ID:	215500454	SP Status:	Initial Entry
Status:	Unknown	Surv Elev:	No
Type:	Outcrop	Piezometer:	No
Use:		Primary Name:	OGS-OLW-62-538
Completion Date:		Municipality:	
Static Water Level:		Lot:	
Primary Water Use:		Township:	
Sec. Water Use:		Latitude DD:	43.81612
Total Depth m:	1.1	Longitude DD:	-79.698584
Depth Ref:	Ground Surface	UTM Zone:	17
Depth Elev:		Easting:	604662
Drill Method:		Northing:	4852273
Orig Ground Elev m:	210	Location Accuracy:	
Elev Reliabil Note:		Accuracy:	Not Applicable
DEM Ground Elev m:	208		
Concession:			
Location D:			
Survey D:			
Comments:			

Borehole Geology Stratum

Geology Stratum ID:	218339964	Mat Consistency:	
Top Depth:	0	Material Moisture:	
Bottom Depth:	1.1	Material Texture:	
Material Color:		Non Geo Mat Type:	
Material 1:	Clay	Geologic Formation:	
Material 2:	Silt	Geologic Group:	

Map Key	Number of Records	Direction/ Distance (m)	Elev/Diff (m)	Site	DB
Material 3: Material 4: Gsc Material Description: Stratum Description:		clay, silty clay cl si **Note: Many records provided by the department have a truncated [Stratum Description] field.		Geologic Period: Depositional Gen:	
Source					
Source Type: Source Orig: Source Date: Confidence: Observatio: Source Name: Source Details: Confiden 1:	Data Survey Ontario Geological Survey Varies to 2004 H Ontario Geological Survey Fieldwork Mapping YPDT Master Database A: -1597075526 Location taken from OGS 1:50,000 maps by CAMC staff or consultants.		Source Appl: Source Iden: Scale or Res: Horizontal: Verticalda:	Spatial/Tabular 6 1:50,000 NAD83 Mean Average Sea Level	
Source List					
Source Identifier: Source Type: Source Date: Scale or Resolution: Source Name: Source Originators:	6 Data Survey Varies to 2004 1:50,000 Ontario Geological Survey Fieldwork Mapping Ontario Geological Survey		Horizontal Datum: Vertical Datum: Projection Name:	NAD83 Mean Average Sea Level Universal Transvers Mercator	
<u>5</u>	1 of 1	WNW/0.0	214.9/ -1.00	10845 Clarkway Dr Brampton ON L6P0W2	EHS
Order No: Status: Report Type: Report Date: Date Received: Previous Site Name: Lot/Building Size: Additional Info Ordered:	20161229074 C Custom Report 06-JAN-17 29-DEC-16		Nearest Intersection: Municipality: Client Prov/State: Search Radius (km): X: Y:	ON .25 -79.699649 43.81976	
<u>6</u>	1 of 1	W/0.0	215.9/ 0.00	Brampton ON	WWIS
Well ID: Construction Date: Primary Water Use: Sec. Water Use: Final Well Status: Water Type: Casing Material: Audit No: Tag: Construction Method: Elevation (m): Elevation Reliability: Depth to Bedrock: Well Depth: Overburden/Bedrock: Pump Rate: Static Water Level: Flowing (Y/N): Flow Rate: Clear/Cloudy:	7270504 Monitoring Observation Wells Z239701 A210442		Data Entry Status: Data Src: Date Received: Selected Flag: Abandonment Rec: Contractor: Form Version: Owner: Street Name: County: Municipality: Site Info: Lot: Concession: Concession Name: Easting NAD83: Northing NAD83: Zone: UTM Reliability:	9/6/2016 Yes 7472 7 10799 CLARKWAY DRIVE PEEL BRAMPTON CITY (TORONTO GORE)	

Map Key	Number of Records	Direction/ Distance (m)	Elev/Diff (m)	Site	DB
---------	-------------------	----------------------------	------------------	------	----

Bore Hole Information

Bore Hole ID:	1006231164	Elevation:	214.764312
DP2BR:		Elevrc:	
Spatial Status:		Zone:	17
Code OB:		East83:	604528
Code OB Desc:		North83:	4852430
Open Hole:		Org CS:	UTM83
Cluster Kind:		UTMRC:	4
Date Completed:	8/10/2016	UTMRC Desc:	margin of error : 30 m - 100 m
Remarks:		Location Method:	wwr
Elevrc Desc:			
Location Source Date:			
Improvement Location Source:			
Improvement Location Method:			
Source Revision Comment:			
Supplier Comment:			

Overburden and Bedrock

Materials Interval

Formation ID:	1006268864
Layer:	3
Color:	2
General Color:	GREY
Mat1:	06
Most Common Material:	SILT
Mat2:	05
Other Materials:	CLAY
Mat3:	
Other Materials:	
Formation Top Depth:	15
Formation End Depth:	28
Formation End Depth UOM:	ft

Overburden and Bedrock

Materials Interval

Formation ID:	1006268862
Layer:	1
Color:	8
General Color:	BLACK
Mat1:	02
Most Common Material:	TOPSOIL
Mat2:	
Other Materials:	
Mat3:	
Other Materials:	
Formation Top Depth:	0
Formation End Depth:	2
Formation End Depth UOM:	ft

Overburden and Bedrock

Materials Interval

Formation ID:	1006268863
Layer:	2
Color:	6
General Color:	BROWN
Mat1:	05
Most Common Material:	CLAY

Map Key	Number of Records	Direction/ Distance (m)	Elev/Diff (m)	Site	DB
Mat2:		06			
Other Materials:		SILT			
Mat3:		28			
Other Materials:		SAND			
Formation Top Depth:		2			
Formation End Depth:		15			
Formation End Depth UOM:		ft			
<u>Annular Space/Abandonment Sealing Record</u>					
Plug ID:		1006268872			
Layer:		2			
Plug From:		17			
Plug To:		28			
Plug Depth UOM:		ft			
<u>Annular Space/Abandonment Sealing Record</u>					
Plug ID:		1006268871			
Layer:		1			
Plug From:		0			
Plug To:		17			
Plug Depth UOM:		ft			
<u>Method of Construction & Well Use</u>					
Method Construction ID:					
Method Construction Code:		6			
Method Construction:		Boring			
Other Method Construction:					
<u>Pipe Information</u>					
Pipe ID:		1006268861			
Casing No:		0			
Comment:					
Alt Name:					
<u>Construction Record - Casing</u>					
Casing ID:		1006268867			
Layer:		1			
Material:		5			
Open Hole or Material:		PLASTIC			
Depth From:		0			
Depth To:		18			
Casing Diameter:		2			
Casing Diameter UOM:		inch			
Casing Depth UOM:		ft			
<u>Construction Record - Screen</u>					
Screen ID:		1006268868			
Layer:		1			
Slot:		10			
Screen Top Depth:		18			
Screen End Depth:		28			
Screen Material:		5			

Map Key	Number of Records	Direction/ Distance (m)	Elev/Diff (m)	Site	DB
Screen Depth UOM:		ft			
Screen Diameter UOM:		inch			
Screen Diameter:		2.5			
<u>Hole Diameter</u>					
Hole ID:		1006268865			
Diameter:		6			
Depth From:		0			
Depth To:		28			
Hole Depth UOM:		ft			
Hole Diameter UOM:		inch			

<u>7</u>	1 of 1	W/0.0	215.9 / 0.00	lot 15 con 11 ON	WWIS
Well ID:	4902873			Data Entry Status:	
Construction Date:				Data Src:	1
Primary Water Use:	Domestic			Date Received:	6/27/1965
Sec. Water Use:	0			Selected Flag:	Yes
Final Well Status:	Water Supply			Abandonment Rec:	
Water Type:				Contractor:	1307
Casing Material:				Form Version:	1
Audit No:				Owner:	
Tag:				Street Name:	
Construction Method:				County:	PEEL
Elevation (m):				Municipality:	BRAMPTON CITY (TORONTO GORE)
Elevation Reliability:				Site Info:	
Depth to Bedrock:				Lot:	015
Well Depth:				Concession:	11
Overburden/Bedrock:				Concession Name:	CON
Pump Rate:				Easting NAD83:	
Static Water Level:				Northing NAD83:	
Flowing (Y/N):				Zone:	
Flow Rate:				UTM Reliability:	
Clear/Cloudy:					

Bore Hole Information

Bore Hole ID:	10317714	Elevation:	214.90155
DP2BR:		Elevrc:	
Spatial Status:		Zone:	17
Code OB:	o	East83:	604494.6
Code OB Desc:	Overburden	North83:	4852468
Open Hole:		Org CS:	
Cluster Kind:		UTMRC:	4
Date Completed:	6/27/1965	UTMRC Desc:	margin of error : 30 m - 100 m
Remarks:		Location Method:	p4
Elevrc Desc:			
Location Source Date:			
Improvement Location Source:			
Improvement Location Method:			
Source Revision Comment:			
Supplier Comment:			

**Overburden and Bedrock
Materials Interval**

Formation ID:	932039433
Layer:	3
Color:	

Map Key	Number of Records	Direction/ Distance (m)	Elev/Diff (m)	Site	DB
General Color:					
Mat1:		08			
Most Common Material:		FINE SAND			
Mat2:					
Other Materials:					
Mat3:					
Other Materials:					
Formation Top Depth:		62			
Formation End Depth:		64			
Formation End Depth UOM:		ft			
<u>Overburden and Bedrock</u>					
<u>Materials Interval</u>					
Formation ID:		932039431			
Layer:		1			
Color:		6			
General Color:		BROWN			
Mat1:		02			
Most Common Material:		TOPSOIL			
Mat2:					
Other Materials:					
Mat3:					
Other Materials:					
Formation Top Depth:		0			
Formation End Depth:		18			
Formation End Depth UOM:		ft			
<u>Overburden and Bedrock</u>					
<u>Materials Interval</u>					
Formation ID:		932039432			
Layer:		2			
Color:		2			
General Color:		GREY			
Mat1:		05			
Most Common Material:		CLAY			
Mat2:					
Other Materials:					
Mat3:					
Other Materials:					
Formation Top Depth:		18			
Formation End Depth:		62			
Formation End Depth UOM:		ft			
<u>Method of Construction & Well</u>					
<u>Use</u>					
Method Construction ID:					
Method Construction Code:		6			
Method Construction:		Boring			
Other Method Construction:					
<u>Pipe Information</u>					
Pipe ID:		10866284			
Casing No:		1			
Comment:					
Alt Name:					
<u>Construction Record - Casing</u>					

Map Key	Number of Records	Direction/ Distance (m)	Elev/Diff (m)	Site	DB
Casing ID:		930524983			
Layer:		1			
Material:		3			
Open Hole or Material:		CONCRETE			
Depth From:					
Depth To:		64			
Casing Diameter:		30			
Casing Diameter UOM:		inch			
Casing Depth UOM:		ft			
<u>Results of Well Yield Testing</u>					
Pump Test ID:		994902873			
Pump Set At:					
Static Level:		40			
Final Level After Pumping:					
Recommended Pump Depth:		60			
Pumping Rate:		1			
Flowing Rate:					
Recommended Pump Rate:		1			
Levels UOM:		ft			
Rate UOM:		GPM			
Water State After Test Code:		1			
Water State After Test:		CLEAR			
Pumping Test Method:					
Pumping Duration HR:					
Pumping Duration MIN:					
Flowing:		N			
<u>Water Details</u>					
Water ID:		933790897			
Layer:		1			
Kind Code:		1			
Kind:		FRESH			
Water Found Depth:		64			
Water Found Depth UOM:		ft			

8

1 of 1

WSW/0.0

209.8 / -6.01

lot 14 con 10
ON

WWIS

Well ID:	4905894	Data Entry Status:	
Construction Date:		Data Src:	1
Primary Water Use:	Domestic	Date Received:	2/23/1982
Sec. Water Use:		Selected Flag:	Yes
Final Well Status:	Water Supply	Abandonment Rec:	
Water Type:		Contractor:	4919
Casing Material:		Form Version:	1
Audit No:		Owner:	
Tag:		Street Name:	
Construction Method:		County:	PEEL
Elevation (m):		Municipality:	BRAMPTON CITY (TORONTO GORE)
Elevation Reliability:		Site Info:	
Depth to Bedrock:		Lot:	014
Well Depth:		Concession:	10
Overburden/Bedrock:		Concession Name:	CON
Pump Rate:		Easting NAD83:	
Static Water Level:		Northing NAD83:	
Flowing (Y/N):		Zone:	
Flow Rate:		UTM Reliability:	
Clear/Cloudy:			

Map Key	Number of Records	Direction/ Distance (m)	Elev/Diff (m)	Site	DB
<u>Bore Hole Information</u>					
Bore Hole ID:	10320568			Elevation:	209.713134
DP2BR:				Elevrc:	
Spatial Status:				Zone:	17
Code OB:	o			East83:	604577.6
Code OB Desc:	Overburden			North83:	4852256
Open Hole:				Org CS:	
Cluster Kind:				UTMRC:	4
Date Completed:	8/1/1981			UTMRC Desc:	margin of error : 30 m - 100 m
Remarks:				Location Method:	topo
Elevrc Desc:					
Location Source Date:					
Improvement Location Source:					
Improvement Location Method:					
Source Revision Comment:					
Supplier Comment:					
<u>Overburden and Bedrock</u>					
<u>Materials Interval</u>					
Formation ID:	932051743				
Layer:	3				
Color:	4				
General Color:	GREEN				
Mat1:	05				
Most Common Material:	CLAY				
Mat2:	73				
Other Materials:	HARD				
Mat3:					
Other Materials:					
Formation Top Depth:	20				
Formation End Depth:	25				
Formation End Depth UOM:	ft				
<u>Overburden and Bedrock</u>					
<u>Materials Interval</u>					
Formation ID:	932051741				
Layer:	1				
Color:	6				
General Color:	BROWN				
Mat1:	02				
Most Common Material:	TOPSOIL				
Mat2:	73				
Other Materials:	HARD				
Mat3:					
Other Materials:					
Formation Top Depth:	0				
Formation End Depth:	1				
Formation End Depth UOM:	ft				
<u>Overburden and Bedrock</u>					
<u>Materials Interval</u>					
Formation ID:	932051744				
Layer:	4				
Color:	2				
General Color:	GREY				
Mat1:	10				
Most Common Material:	COARSE SAND				
Mat2:	79				

Map Key	Number of Records	Direction/ Distance (m)	Elev/Diff (m)	Site	DB
Other Materials:		PACKED			
Mat3:					
Other Materials:					
Formation Top Depth:		25			
Formation End Depth:		30			
Formation End Depth UOM:		ft			
<u>Overburden and Bedrock Materials Interval</u>					
Formation ID:		932051742			
Layer:		2			
Color:		6			
General Color:		BROWN			
Mat1:		05			
Most Common Material:		CLAY			
Mat2:		73			
Other Materials:		HARD			
Mat3:					
Other Materials:					
Formation Top Depth:		1			
Formation End Depth:		20			
Formation End Depth UOM:		ft			
<u>Method of Construction & Well Use</u>					
Method Construction ID:					
Method Construction Code:		6			
Method Construction:		Boring			
Other Method Construction:					
<u>Pipe Information</u>					
Pipe ID:		10869138			
Casing No:		1			
Comment:					
Alt Name:					
<u>Construction Record - Casing</u>					
Casing ID:		930528943			
Layer:		1			
Material:		3			
Open Hole or Material:		CONCRETE			
Depth From:					
Depth To:		10			
Casing Diameter:		30			
Casing Diameter UOM:		inch			
Casing Depth UOM:		ft			
<u>Construction Record - Casing</u>					
Casing ID:		930528944			
Layer:		2			
Material:		2			
Open Hole or Material:		GALVANIZED			
Depth From:					
Depth To:		30			
Casing Diameter:		30			
Casing Diameter UOM:		inch			
Casing Depth UOM:		ft			

Map Key	Number of Records	Direction/ Distance (m)	Elev/Diff (m)	Site	DB
<u>Results of Well Yield Testing</u>					
Pump Test ID:		994905894			
Pump Set At:					
Static Level:		10			
Final Level After Pumping:		28			
Recommended Pump Depth:		28			
Pumping Rate:					
Flowing Rate:					
Recommended Pump Rate:		2			
Levels UOM:		ft			
Rate UOM:		GPM			
Water State After Test Code:		2			
Water State After Test:		CLOUDY			
Pumping Test Method:		2			
Pumping Duration HR:					
Pumping Duration MIN:		30			
Flowing:		N			
<u>Draw Down & Recovery</u>					
Pump Test Detail ID:		935047269			
Test Type:		Recovery			
Test Duration:		60			
Test Level:		24			
Test Level UOM:		ft			
<u>Draw Down & Recovery</u>					
Pump Test Detail ID:		934781825			
Test Type:		Recovery			
Test Duration:		45			
Test Level:		25			
Test Level UOM:		ft			
<u>Draw Down & Recovery</u>					
Pump Test Detail ID:		934253091			
Test Type:		Recovery			
Test Duration:		15			
Test Level:		27			
Test Level UOM:		ft			
<u>Draw Down & Recovery</u>					
Pump Test Detail ID:		934527726			
Test Type:		Recovery			
Test Duration:		30			
Test Level:		26			
Test Level UOM:		ft			
<u>Water Details</u>					
Water ID:		933793909			
Layer:		1			
Kind Code:		5			
Kind:		Not stated			
Water Found Depth:		25			
Water Found Depth UOM:		ft			

Map Key	Number of Records	Direction/ Distance (m)	Elev/Diff (m)	Site	DB
---------	-------------------	----------------------------	------------------	------	----

9	1 of 1	W/0.0	215.9/ 0.00	lot 15 con 11 ON	WWIS
-------------------	--------	-------	-------------	---------------------	------

Well ID:	4902874	Data Entry Status:	
Construction Date:		Data Src:	1
Primary Water Use:	Domestic	Date Received:	7/5/1966
Sec. Water Use:	0	Selected Flag:	Yes
Final Well Status:	Water Supply	Abandonment Rec:	
Water Type:		Contractor:	1307
Casing Material:		Form Version:	1
Audit No:		Owner:	
Tag:		Street Name:	
Construction Method:		County:	PEEL
Elevation (m):		Municipality:	BRAMPTON CITY (TORONTO GORE)
Elevation Reliability:		Site Info:	
Depth to Bedrock:		Lot:	015
Well Depth:		Concession:	11
Overburden/Bedrock:		Concession Name:	CON
Pump Rate:		Easting NAD83:	
Static Water Level:		Northing NAD83:	
Flowing (Y/N):		Zone:	
Flow Rate:		UTM Reliability:	
Clear/Cloudy:			

Bore Hole Information

Bore Hole ID:	10317715	Elevation:	215.103729
DP2BR:		Elevrc:	
Spatial Status:		Zone:	17
Code OB:	o	East83:	604439.6
Code OB Desc:	Overburden	North83:	4852548
Open Hole:		Org CS:	
Cluster Kind:		UTMRC:	4
Date Completed:	6/6/1966	UTMRC Desc:	margin of error : 30 m - 100 m
Remarks:		Location Method:	p4
Elevrc Desc:			
Location Source Date:			
Improvement Location Source:			
Improvement Location Method:			
Source Revision Comment:			
Supplier Comment:			

Overburden and Bedrock

Materials Interval

Formation ID:	932039435
Layer:	2
Color:	2
General Color:	GREY
Mat1:	05
Most Common Material:	CLAY
Mat2:	
Other Materials:	
Mat3:	
Other Materials:	
Formation Top Depth:	18
Formation End Depth:	45
Formation End Depth UOM:	ft

Overburden and Bedrock

Materials Interval

Map Key	Number of Records	Direction/ Distance (m)	Elev/Diff (m)	Site	DB
Formation ID:		932039434			
Layer:		1			
Color:		6			
General Color:		BROWN			
Mat1:		02			
Most Common Material:		TOPSOIL			
Mat2:					
Other Materials:					
Mat3:					
Other Materials:					
Formation Top Depth:		0			
Formation End Depth:		18			
Formation End Depth UOM:		ft			
<u>Overburden and Bedrock</u>					
<u>Materials Interval</u>					
Formation ID:		932039436			
Layer:		3			
Color:		2			
General Color:		GREY			
Mat1:		10			
Most Common Material:		COARSE SAND			
Mat2:					
Other Materials:					
Mat3:					
Other Materials:					
Formation Top Depth:		45			
Formation End Depth:		47			
Formation End Depth UOM:		ft			
<u>Method of Construction & Well</u>					
<u>Use</u>					
Method Construction ID:					
Method Construction Code:		6			
Method Construction:		Boring			
Other Method Construction:					
<u>Pipe Information</u>					
Pipe ID:		10866285			
Casing No:		1			
Comment:					
Alt Name:					
<u>Construction Record - Casing</u>					
Casing ID:		930524984			
Layer:		1			
Material:		3			
Open Hole or Material:		CONCRETE			
Depth From:					
Depth To:		47			
Casing Diameter:		30			
Casing Diameter UOM:		inch			
Casing Depth UOM:		ft			
<u>Results of Well Yield Testing</u>					
Pump Test ID:		994902874			

Map Key	Number of Records	Direction/ Distance (m)	Elev/Diff (m)	Site	DB
Pump Set At:					
Static Level:		20			
Final Level After Pumping:					
Recommended Pump Depth:		44			
Pumping Rate:		2			
Flowing Rate:					
Recommended Pump Rate:		2			
Levels UOM:		ft			
Rate UOM:		GPM			
Water State After Test Code:		1			
Water State After Test:		CLEAR			
Pumping Test Method:					
Pumping Duration HR:					
Pumping Duration MIN:					
Flowing:		N			
<u>Water Details</u>					
Water ID:		933790898			
Layer:		1			
Kind Code:		1			
Kind:		FRESH			
Water Found Depth:		47			
Water Found Depth UOM:		ft			

10	1 of 1	NNE/0.0	217.9 / 2.00	Brampton ON	WWIS
Well ID: 7269029					
Construction Date:					
Primary Water Use: Monitoring					
Sec. Water Use:					
Final Well Status: Observation Wells					
Water Type:					
Casing Material:					
Audit No: Z229171					
Tag: A209868					
Construction Method:					
Elevation (m):					
Elevation Reliability:					
Depth to Bedrock:					
Well Depth:					
Overburden/Bedrock:					
Pump Rate:					
Static Water Level:					
Flowing (Y/N):					
Flow Rate:					
Clear/Cloudy:					
<u>Bore Hole Information</u>					
Bore Hole ID: 1006214442					
DP2BR:					
Spatial Status:					
Code OB:					
Code OB Desc:					
Open Hole:					
Cluster Kind:					
Date Completed: 7/27/2016					
Remarks:					
Elevrc Desc:					
Location Source Date:					
Data Entry Status:					
Data Src:					
Date Received: 8/17/2016					
Selected Flag: Yes					
Abandonment Rec:					
Contractor: 6607					
Form Version: 7					
Owner:					
Street Name: 10900 COLERAINE DRIVE					
County: PEEL					
Municipality: BRAMPTON CITY (TORONTO GORE)					
Site Info:					
Lot:					
Concession:					
Concession Name:					
Easting NAD83:					
Northing NAD83:					
Zone:					
UTM Reliability:					
Elevation: 216.659423					
Elevrc:					
Zone: 17					
East83: 604929					
North83: 4852968					
Org CS: UTM83					
UTMRC: 4					
UTMRC Desc: margin of error : 30 m - 100 m					
Location Method: wwr					

Map Key	Number of Records	Direction/ Distance (m)	Elev/Diff (m)	Site	DB
<i>Improvement Location Source:</i>					
<i>Improvement Location Method:</i>					
<i>Source Revision Comment:</i>					
<i>Supplier Comment:</i>					
<u>Overburden and Bedrock</u>					
<u>Materials Interval</u>					
<i>Formation ID:</i>		1006222358			
<i>Layer:</i>		2			
<i>Color:</i>		6			
<i>General Color:</i>		BROWN			
<i>Mat1:</i>		05			
<i>Most Common Material:</i>		CLAY			
<i>Mat2:</i>		06			
<i>Other Materials:</i>		SILT			
<i>Mat3:</i>		85			
<i>Other Materials:</i>		SOFT			
<i>Formation Top Depth:</i>		3			
<i>Formation End Depth:</i>		6			
<i>Formation End Depth UOM:</i>		m			
<u>Overburden and Bedrock</u>					
<u>Materials Interval</u>					
<i>Formation ID:</i>		1006222357			
<i>Layer:</i>		1			
<i>Color:</i>		6			
<i>General Color:</i>		BROWN			
<i>Mat1:</i>		06			
<i>Most Common Material:</i>		SILT			
<i>Mat2:</i>		05			
<i>Other Materials:</i>		CLAY			
<i>Mat3:</i>		66			
<i>Other Materials:</i>		DENSE			
<i>Formation Top Depth:</i>		0			
<i>Formation End Depth:</i>		3			
<i>Formation End Depth UOM:</i>		m			
<u>Annular Space/Abandonment</u>					
<u>Sealing Record</u>					
<i>Plug ID:</i>		1006222366			
<i>Layer:</i>		2			
<i>Plug From:</i>		0.3			
<i>Plug To:</i>		2.7			
<i>Plug Depth UOM:</i>		m			
<u>Annular Space/Abandonment</u>					
<u>Sealing Record</u>					
<i>Plug ID:</i>		1006222367			
<i>Layer:</i>		3			
<i>Plug From:</i>		2.7			
<i>Plug To:</i>		6			
<i>Plug Depth UOM:</i>		m			
<u>Annular Space/Abandonment</u>					
<u>Sealing Record</u>					
<i>Plug ID:</i>		1006222365			
<i>Layer:</i>		1			

<i>Map Key</i>	<i>Number of Records</i>	<i>Direction/ Distance (m)</i>	<i>Elev/Diff (m)</i>	<i>Site</i>	<i>DB</i>
<i>Plug From:</i>		0			
<i>Plug To:</i>		0.3			
<i>Plug Depth UOM:</i>		m			
<u>Annular Space/Abandonment Sealing Record</u>					
<i>Plug ID:</i>		1006222368			
<i>Layer:</i>		4			
<i>Plug From:</i>					
<i>Plug To:</i>					
<i>Plug Depth UOM:</i>		m			
<u>Method of Construction & Well Use</u>					
<i>Method Construction ID:</i>					
<i>Method Construction Code:</i>		6			
<i>Method Construction:</i>		Boring			
<i>Other Method Construction:</i>					
<u>Pipe Information</u>					
<i>Pipe ID:</i>		1006222356			
<i>Casing No:</i>		0			
<i>Comment:</i>					
<i>Alt Name:</i>					
<u>Construction Record - Casing</u>					
<i>Casing ID:</i>		1006222361			
<i>Layer:</i>		1			
<i>Material:</i>		5			
<i>Open Hole or Material:</i>		PLASTIC			
<i>Depth From:</i>		0			
<i>Depth To:</i>		3			
<i>Casing Diameter:</i>		5.1			
<i>Casing Diameter UOM:</i>		cm			
<i>Casing Depth UOM:</i>		m			
<u>Construction Record - Screen</u>					
<i>Screen ID:</i>		1006222362			
<i>Layer:</i>		1			
<i>Slot:</i>		10			
<i>Screen Top Depth:</i>		3			
<i>Screen End Depth:</i>		6			
<i>Screen Material:</i>		5			
<i>Screen Depth UOM:</i>		m			
<i>Screen Diameter UOM:</i>		cm			
<i>Screen Diameter:</i>		6.4			
<u>Hole Diameter</u>					
<i>Hole ID:</i>		1006222359			
<i>Diameter:</i>		21			
<i>Depth From:</i>		0			
<i>Depth To:</i>		6			
<i>Hole Depth UOM:</i>		m			
<i>Hole Diameter UOM:</i>		cm			

Map Key	Number of Records	Direction/ Distance (m)	Elev/Diff (m)	Site	DB
---------	-------------------	----------------------------	------------------	------	----

11	1 of 1	W/0.0	212.4 / -3.46	lot 15 con 10 ON	WWIS
--------------------	--------	-------	---------------	---------------------	------

Well ID:	4905896	Data Entry Status:	
Construction Date:		Data Src:	1
Primary Water Use:	Domestic	Date Received:	2/23/1982
Sec. Water Use:		Selected Flag:	Yes
Final Well Status:	Water Supply	Abandonment Rec:	
Water Type:		Contractor:	4919
Casing Material:		Form Version:	1
Audit No:		Owner:	
Tag:		Street Name:	
Construction Method:		County:	PEEL
Elevation (m):		Municipality:	BRAMPTON CITY (TORONTO GORE)
Elevation Reliability:		Site Info:	
Depth to Bedrock:		Lot:	015
Well Depth:		Concession:	10
Overburden/Bedrock:		Concession Name:	CON
Pump Rate:		Easting NAD83:	
Static Water Level:		Northing NAD83:	
Flowing (Y/N):		Zone:	
Flow Rate:		UTM Reliability:	
Clear/Cloudy:			

Bore Hole Information

Bore Hole ID:	10320569	Elevation:	210.52539
DP2BR:		Elevrc:	
Spatial Status:		Zone:	17
Code OB:	o	East83:	604396.6
Code OB Desc:	Overburden	North83:	4852434
Open Hole:		Org CS:	
Cluster Kind:		UTMRC:	4
Date Completed:	12/16/1981	UTMRC Desc:	margin of error : 30 m - 100 m
Remarks:		Location Method:	topo
Elevrc Desc:			
Location Source Date:			
Improvement Location Source:			
Improvement Location Method:			
Source Revision Comment:			
Supplier Comment:			

Overburden and Bedrock

Materials Interval

Formation ID:	932051745
Layer:	1
Color:	6
General Color:	BROWN
Mat1:	02
Most Common Material:	TOPSOIL
Mat2:	73
Other Materials:	HARD
Mat3:	
Other Materials:	
Formation Top Depth:	0
Formation End Depth:	1
Formation End Depth UOM:	ft

Overburden and Bedrock

Materials Interval

Map Key	Number of Records	Direction/ Distance (m)	Elev/Diff (m)	Site	DB
Formation ID:		932051748			
Layer:		4			
Color:		2			
General Color:		GREY			
Mat1:		10			
Most Common Material:		COARSE SAND			
Mat2:		77			
Other Materials:		LOOSE			
Mat3:					
Other Materials:					
Formation Top Depth:		40			
Formation End Depth:		47			
Formation End Depth UOM:		ft			
<u>Overburden and Bedrock Materials Interval</u>					
Formation ID:		932051747			
Layer:		3			
Color:		2			
General Color:		GREY			
Mat1:		05			
Most Common Material:		CLAY			
Mat2:		73			
Other Materials:		HARD			
Mat3:					
Other Materials:					
Formation Top Depth:		20			
Formation End Depth:		40			
Formation End Depth UOM:		ft			
<u>Overburden and Bedrock Materials Interval</u>					
Formation ID:		932051746			
Layer:		2			
Color:		6			
General Color:		BROWN			
Mat1:		05			
Most Common Material:		CLAY			
Mat2:		73			
Other Materials:		HARD			
Mat3:					
Other Materials:					
Formation Top Depth:		1			
Formation End Depth:		20			
Formation End Depth UOM:		ft			
<u>Method of Construction & Well Use</u>					
Method Construction ID:					
Method Construction Code:		6			
Method Construction:		Boring			
Other Method Construction:					
<u>Pipe Information</u>					
Pipe ID:		10869139			
Casing No:		1			
Comment:					

<i>Map Key</i>	<i>Number of Records</i>	<i>Direction/ Distance (m)</i>	<i>Elev/Diff (m)</i>	<i>Site</i>	<i>DB</i>
<i>Alt Name:</i>					
<u>Construction Record - Casing</u>					
<i>Casing ID:</i>		930528946			
<i>Layer:</i>		2			
<i>Material:</i>		2			
<i>Open Hole or Material:</i>		GALVANIZED			
<i>Depth From:</i>					
<i>Depth To:</i>		47			
<i>Casing Diameter:</i>		30			
<i>Casing Diameter UOM:</i>		inch			
<i>Casing Depth UOM:</i>		ft			
<u>Construction Record - Casing</u>					
<i>Casing ID:</i>		930528945			
<i>Layer:</i>		1			
<i>Material:</i>		3			
<i>Open Hole or Material:</i>		CONCRETE			
<i>Depth From:</i>					
<i>Depth To:</i>		27			
<i>Casing Diameter:</i>		30			
<i>Casing Diameter UOM:</i>		inch			
<i>Casing Depth UOM:</i>		ft			
<u>Results of Well Yield Testing</u>					
<i>Pump Test ID:</i>		994905896			
<i>Pump Set At:</i>					
<i>Static Level:</i>		2			
<i>Final Level After Pumping:</i>		40			
<i>Recommended Pump Depth:</i>		40			
<i>Pumping Rate:</i>					
<i>Flowing Rate:</i>					
<i>Recommended Pump Rate:</i>		3			
<i>Levels UOM:</i>		ft			
<i>Rate UOM:</i>		GPM			
<i>Water State After Test Code:</i>		2			
<i>Water State After Test:</i>		CLOUDY			
<i>Pumping Test Method:</i>		2			
<i>Pumping Duration HR:</i>					
<i>Pumping Duration MIN:</i>		30			
<i>Flowing:</i>		N			
<u>Draw Down & Recovery</u>					
<i>Pump Test Detail ID:</i>		934527727			
<i>Test Type:</i>		Recovery			
<i>Test Duration:</i>		30			
<i>Test Level:</i>		38			
<i>Test Level UOM:</i>		ft			
<u>Draw Down & Recovery</u>					
<i>Pump Test Detail ID:</i>		934253092			
<i>Test Type:</i>		Recovery			
<i>Test Duration:</i>		15			
<i>Test Level:</i>		39			
<i>Test Level UOM:</i>		ft			

Map Key	Number of Records	Direction/ Distance (m)	Elev/Diff (m)	Site	DB
<u>Draw Down & Recovery</u>					
Pump Test Detail ID:		934781826			
Test Type:		Recovery			
Test Duration:		45			
Test Level:		37			
Test Level UOM:		ft			
<u>Draw Down & Recovery</u>					
Pump Test Detail ID:		935047270			
Test Type:		Recovery			
Test Duration:		60			
Test Level:		36			
Test Level UOM:		ft			
<u>Water Details</u>					
Water ID:		933793910			
Layer:		1			
Kind Code:		5			
Kind:		Not stated			
Water Found Depth:		40			
Water Found Depth UOM:		ft			
12	1 of 1	NE/0.0	215.6 / -0.27	lot 14 con 11 BRAMPTON ON	WWIS
Well ID:	7292827			Data Entry Status:	
Construction Date:				Data Src:	
Primary Water Use:	Monitoring			Date Received:	9/12/2017
Sec. Water Use:				Selected Flag:	Yes
Final Well Status:	Observation Wells			Abandonment Rec:	
Water Type:				Contractor:	7383
Casing Material:				Form Version:	7
Audit No:	Z257820			Owner:	
Tag:	A226301			Street Name:	CONCESSION 11, LOT 14 SOUTH OF 10900 COLERAINE DRIVE
Construction Method:				County:	PEEL
Elevation (m):				Municipality:	BRAMPTON CITY (TORONTO GORE)
Elevation Reliability:				Site Info:	
Depth to Bedrock:				Lot:	014
Well Depth:				Concession:	11
Overburden/Bedrock:				Concession Name:	CON
Pump Rate:				Easting NAD83:	
Static Water Level:				Northing NAD83:	
Flowing (Y/N):				Zone:	
Flow Rate:				UTM Reliability:	
Clear/Cloudy:					
<u>Bore Hole Information</u>					
Bore Hole ID:	1006712958			Elevation:	215.642913
DP2BR:				Elevrc:	
Spatial Status:				Zone:	17
Code OB:				East83:	605094
Code OB Desc:				North83:	4852928
Open Hole:				Org CS:	UTM83
Cluster Kind:				UTMRC:	4
Date Completed:	6/5/2017			UTMRC Desc:	margin of error : 30 m - 100 m
Remarks:				Location Method:	wwr

Map Key	Number of Records	Direction/ Distance (m)	Elev/Diff (m)	Site	DB
<i>Elevrc Desc:</i>					
<i>Location Source Date:</i>					
<i>Improvement Location Source:</i>					
<i>Improvement Location Method:</i>					
<i>Source Revision Comment:</i>					
<i>Supplier Comment:</i>					
<u>Annular Space/Abandonment Sealing Record</u>					
<i>Plug ID:</i>		1006766122			
<i>Layer:</i>		1			
<i>Plug From:</i>					
<i>Plug To:</i>					
<i>Plug Depth UOM:</i>		ft			
<u>Annular Space/Abandonment Sealing Record</u>					
<i>Plug ID:</i>		1006766121			
<i>Layer:</i>		1			
<i>Plug From:</i>					
<i>Plug To:</i>					
<i>Plug Depth UOM:</i>		ft			
<u>Method of Construction & Well Use</u>					
<i>Method Construction ID:</i>					
<i>Method Construction Code:</i>		6			
<i>Method Construction:</i>		Boring			
<i>Other Method Construction:</i>					
<u>Pipe Information</u>					
<i>Pipe ID:</i>		1006766113			
<i>Casing No:</i>		0			
<i>Comment:</i>					
<i>Alt Name:</i>					
<u>Construction Record - Casing</u>					
<i>Casing ID:</i>		1006766117			
<i>Layer:</i>		1			
<i>Material:</i>		5			
<i>Open Hole or Material:</i>		PLASTIC			
<i>Depth From:</i>		0			
<i>Depth To:</i>		10			
<i>Casing Diameter:</i>		2			
<i>Casing Diameter UOM:</i>		inch			
<i>Casing Depth UOM:</i>		ft			
<u>Construction Record - Screen</u>					
<i>Screen ID:</i>		1006766118			
<i>Layer:</i>		1			
<i>Slot:</i>		10			
<i>Screen Top Depth:</i>		10			
<i>Screen End Depth:</i>		20			
<i>Screen Material:</i>		5			
<i>Screen Depth UOM:</i>		ft			

Map Key	Number of Records	Direction/ Distance (m)	Elev/Diff (m)	Site	DB
Screen Diameter UOM:		inch			
Screen Diameter:		0.25			
<u>Water Details</u>					
Water ID:		1006766116			
Layer:		1			
Kind Code:					
Kind:					
Water Found Depth:		18			
Water Found Depth UOM:		ft			
<u>Hole Diameter</u>					
Hole ID:		1006766115			
Diameter:		4			
Depth From:		0			
Depth To:		20			
Hole Depth UOM:		ft			
Hole Diameter UOM:		inch			

13	1 of 1	W/0.0	214.9 / -0.99	lot 15 con 10 ON	WWIS
Well ID:		4903498		Data Entry Status:	
Construction Date:				Data Src: 1	
Primary Water Use:		Domestic		Date Received: 11/4/1970	
Sec. Water Use:		0		Selected Flag: Yes	
Final Well Status:		Water Supply		Abandonment Rec:	
Water Type:				Contractor: 4919	
Casing Material:				Form Version: 1	
Audit No:				Owner:	
Tag:				Street Name:	
Construction Method:				County: PEEL	
Elevation (m):				Municipality: BRAMPTON CITY (TORONTO GORE)	
Elevation Reliability:				Site Info:	
Depth to Bedrock:				Lot: 015	
Well Depth:				Concession: 10	
Overburden/Bedrock:				Concession Name: CON	
Pump Rate:				Easting NAD83:	
Static Water Level:				Northing NAD83:	
Flowing (Y/N):				Zone:	
Flow Rate:				UTM Reliability:	
Clear/Cloudy:					

Bore Hole Information

Bore Hole ID:		10318332		Elevation: 213.557952	
DP2BR:				Elevrc:	
Spatial Status:				Zone: 17	
Code OB:		o		East83: 604374.6	
Code OB Desc:		Overburden		North83: 4852493	
Open Hole:				Org CS:	
Cluster Kind:				UTMRC: 4	
Date Completed:		6/25/1970		UTMRC Desc: margin of error : 30 m - 100 m	
Remarks:				Location Method: p4	
Elevrc Desc:					
Location Source Date:					
Improvement Location Source:					
Improvement Location Method:					
Source Revision Comment:					

Map Key	Number of Records	Direction/ Distance (m)	Elev/Diff (m)	Site	DB
---------	-------------------	----------------------------	------------------	------	----

Supplier Comment:

**Overburden and Bedrock
Materials Interval**

Formation ID: 932041890
 Layer: 2
 Color: 6
 General Color: BROWN
 Mat1: 05
 Most Common Material: CLAY
 Mat2:
 Other Materials:
 Mat3:
 Other Materials:
 Formation Top Depth: 11
 Formation End Depth: 20
 Formation End Depth UOM: ft

**Overburden and Bedrock
Materials Interval**

Formation ID: 932041889
 Layer: 1
 Color: 6
 General Color: BROWN
 Mat1: 02
 Most Common Material: TOPSOIL
 Mat2:
 Other Materials:
 Mat3:
 Other Materials:
 Formation Top Depth: 0
 Formation End Depth: 11
 Formation End Depth UOM: ft

**Overburden and Bedrock
Materials Interval**

Formation ID: 932041891
 Layer: 3
 Color: 2
 General Color: GREY
 Mat1: 05
 Most Common Material: CLAY
 Mat2:
 Other Materials:
 Mat3:
 Other Materials:
 Formation Top Depth: 20
 Formation End Depth: 58
 Formation End Depth UOM: ft

**Method of Construction & Well
Use**

Method Construction ID:
 Method Construction Code: 6
 Method Construction: Boring
 Other Method Construction:

Pipe Information

<i>Map Key</i>	<i>Number of Records</i>	<i>Direction/ Distance (m)</i>	<i>Elev/Diff (m)</i>	<i>Site</i>	<i>DB</i>
<i>Pipe ID:</i>		10866902			
<i>Casing No:</i>		1			
<i>Comment:</i>					
<i>Alt Name:</i>					
<u>Construction Record - Casing</u>					
<i>Casing ID:</i>		930525826			
<i>Layer:</i>		1			
<i>Material:</i>		3			
<i>Open Hole or Material:</i>		CONCRETE			
<i>Depth From:</i>					
<i>Depth To:</i>		38			
<i>Casing Diameter:</i>		30			
<i>Casing Diameter UOM:</i>		inch			
<i>Casing Depth UOM:</i>		ft			
<u>Construction Record - Casing</u>					
<i>Casing ID:</i>		930525827			
<i>Layer:</i>		2			
<i>Material:</i>		2			
<i>Open Hole or Material:</i>		GALVANIZED			
<i>Depth From:</i>					
<i>Depth To:</i>		58			
<i>Casing Diameter:</i>		30			
<i>Casing Diameter UOM:</i>		inch			
<i>Casing Depth UOM:</i>		ft			
<u>Results of Well Yield Testing</u>					
<i>Pump Test ID:</i>		994903498			
<i>Pump Set At:</i>					
<i>Static Level:</i>		35			
<i>Final Level After Pumping:</i>		56			
<i>Recommended Pump Depth:</i>		56			
<i>Pumping Rate:</i>					
<i>Flowing Rate:</i>					
<i>Recommended Pump Rate:</i>					
<i>Levels UOM:</i>		ft			
<i>Rate UOM:</i>		GPM			
<i>Water State After Test Code:</i>		2			
<i>Water State After Test:</i>		CLOUDY			
<i>Pumping Test Method:</i>		2			
<i>Pumping Duration HR:</i>		1			
<i>Pumping Duration MIN:</i>		0			
<i>Flowing:</i>		N			
<u>Water Details</u>					
<i>Water ID:</i>		933791522			
<i>Layer:</i>		1			
<i>Kind Code:</i>		1			
<i>Kind:</i>		FRESH			
<i>Water Found Depth:</i>		25			
<i>Water Found Depth UOM:</i>		ft			
<u>Water Details</u>					
<i>Water ID:</i>		933791523			
<i>Layer:</i>		2			

Map Key	Number of Records	Direction/ Distance (m)	Elev/Diff (m)	Site	DB
Kind Code:	1				
Kind:	FRESH				
Water Found Depth:	58				
Water Found Depth UOM:	ft				

14	1 of 1	SW/0.0	210.9 / -5.00	lot 14 con 10 ON WWIS
Well ID:	4902847			Data Entry Status:	
Construction Date:				Data Src:	1
Primary Water Use:	Domestic			Date Received:	1/3/1967
Sec. Water Use:	0			Selected Flag:	Yes
Final Well Status:	Water Supply			Abandonment Rec:	
Water Type:				Contractor:	1308
Casing Material:				Form Version:	1
Audit No:				Owner:	
Tag:				Street Name:	
Construction Method:				County:	PEEL
Elevation (m):				Municipality:	BRAMPTON CITY (TORONTO GORE)
Elevation Reliability:				Site Info:	
Depth to Bedrock:				Lot:	014
Well Depth:				Concession:	10
Overburden/Bedrock:				Concession Name:	CON
Pump Rate:				Easting NAD83:	
Static Water Level:				Northing NAD83:	
Flowing (Y/N):				Zone:	
Flow Rate:				UTM Reliability:	
Clear/Cloudy:					

Bore Hole Information

Bore Hole ID:	10317688			Elevation:	213.06755
DP2BR:				Elevrc:	
Spatial Status:				Zone:	17
Code OB:	o			East83:	604554.6
Code OB Desc:	Overburden			North83:	4852128
Open Hole:				Org CS:	
Cluster Kind:				UTMRC:	4
Date Completed:	3/1/1966			UTMRC Desc:	margin of error : 30 m - 100 m
Remarks:				Location Method:	p4
Elevrc Desc:					
Location Source Date:					
Improvement Location Source:					
Improvement Location Method:					
Source Revision Comment:					
Supplier Comment:					

Overburden and Bedrock Materials Interval

Formation ID:	932039333
Layer:	4
Color:	
General Color:	
Mat1:	28
Most Common Material:	SAND
Mat2:	
Other Materials:	
Mat3:	
Other Materials:	
Formation Top Depth:	23
Formation End Depth:	24

Map Key	Number of Records	Direction/ Distance (m)	Elev/Diff (m)	Site	DB
Formation End Depth UOM:		ft			
<u>Overburden and Bedrock Materials Interval</u>					
Formation ID:		932039331			
Layer:		2			
Color:		6			
General Color:		BROWN			
Mat1:		05			
Most Common Material:		CLAY			
Mat2:					
Other Materials:					
Mat3:					
Other Materials:					
Formation Top Depth:		2			
Formation End Depth:		12			
Formation End Depth UOM:		ft			
<u>Overburden and Bedrock Materials Interval</u>					
Formation ID:		932039332			
Layer:		3			
Color:		3			
General Color:		BLUE			
Mat1:		05			
Most Common Material:		CLAY			
Mat2:		28			
Other Materials:		SAND			
Mat3:					
Other Materials:					
Formation Top Depth:		12			
Formation End Depth:		23			
Formation End Depth UOM:		ft			
<u>Overburden and Bedrock Materials Interval</u>					
Formation ID:		932039330			
Layer:		1			
Color:					
General Color:					
Mat1:		02			
Most Common Material:		TOPSOIL			
Mat2:					
Other Materials:					
Mat3:					
Other Materials:					
Formation Top Depth:		0			
Formation End Depth:		2			
Formation End Depth UOM:		ft			
<u>Method of Construction & Well Use</u>					
Method Construction ID:					
Method Construction Code:		6			
Method Construction:		Boring			
Other Method Construction:					
<u>Pipe Information</u>					

Map Key	Number of Records	Direction/ Distance (m)	Elev/Diff (m)	Site	DB
---------	-------------------	----------------------------	------------------	------	----

Pipe ID: 10866258
 Casing No: 1
 Comment:
 Alt Name:

Construction Record - Casing

Casing ID: 930524951
 Layer: 1
 Material: 3
 Open Hole or Material: CONCRETE
 Depth From:
 Depth To: 24
 Casing Diameter: 30
 Casing Diameter UOM: inch
 Casing Depth UOM: ft

Results of Well Yield Testing

Pump Test ID: 994902847
 Pump Set At:
 Static Level: 8
 Final Level After Pumping: 20
 Recommended Pump Depth: 22
 Pumping Rate: 1
 Flowing Rate:
 Recommended Pump Rate: 1
 Levels UOM: ft
 Rate UOM: GPM
 Water State After Test Code: 1
 Water State After Test: CLEAR
 Pumping Test Method: 1
 Pumping Duration HR: 1
 Pumping Duration MIN: 0
 Flowing: N

Water Details

Water ID: 933790871
 Layer: 1
 Kind Code: 1
 Kind: FRESH
 Water Found Depth: 23
 Water Found Depth UOM: ft

[15](#) 1 of 1 WNW/0.0 216.9 / 1.00 Countryside Dr Clarkway Dr Brampton ON [EHS](#)

Order No:	20130517022	Nearest Intersection:	
Status:	C	Municipality:	
Report Type:	Custom Report	Client Prov/State:	ON
Report Date:	03-JUN-13	Search Radius (km):	.3
Date Received:	17-MAY-13	X:	-79.701905
Previous Site Name:		Y:	43.820244
Lot/Building Size:			
Additional Info Ordered:			

[16](#) 1 of 1 SSE/0.0 210.8 / -5.03 lot 14 con 11 ON [WWIS](#)

Map Key	Number of Records	Direction/ Distance (m)	Elev/Diff (m)	Site	DB
Well ID:	4906995			Data Entry Status:	
Construction Date:				Data Src:	1
Primary Water Use:	Domestic			Date Received:	2/3/1989
Sec. Water Use:				Selected Flag:	Yes
Final Well Status:	Water Supply			Abandonment Rec:	
Water Type:				Contractor:	4919
Casing Material:				Form Version:	1
Audit No:	35160			Owner:	
Tag:				Street Name:	
Construction Method:				County:	PEEL
Elevation (m):				Municipality:	BRAMPTON CITY (TORONTO GORE)
Elevation Reliability:				Site Info:	
Depth to Bedrock:				Lot:	014
Well Depth:				Concession:	11
Overburden/Bedrock:				Concession Name:	CON
Pump Rate:				Easting NAD83:	
Static Water Level:				Northing NAD83:	
Flowing (Y/N):				Zone:	
Flow Rate:				UTM Reliability:	
Clear/Cloudy:					
<u>Bore Hole Information</u>					
Bore Hole ID:	10321556			Elevation:	210.179397
DP2BR:				Elevrc:	
Spatial Status:				Zone:	17
Code OB:	o			East83:	604963
Code OB Desc:	Overburden			North83:	4852003
Open Hole:				Org CS:	
Cluster Kind:				UTMRC:	2
Date Completed:	11/24/1988			UTMRC Desc:	margin of error : 3 - 10 m
Remarks:				Location Method:	gps
Elevrc Desc:					
Location Source Date:					
Improvement Location Source:					
Improvement Location Method:					
Source Revision Comment:					
Supplier Comment:					
<u>Overburden and Bedrock Materials Interval</u>					
Formation ID:	932056201				
Layer:	1				
Color:	6				
General Color:	BROWN				
Mat1:	05				
Most Common Material:	CLAY				
Mat2:	73				
Other Materials:	HARD				
Mat3:					
Other Materials:					
Formation Top Depth:	0				
Formation End Depth:	1				
Formation End Depth UOM:	ft				
<u>Overburden and Bedrock Materials Interval</u>					
Formation ID:	932056204				
Layer:	4				

Map Key	Number of Records	Direction/ Distance (m)	Elev/Diff (m)	Site	DB
Color:		2			
General Color:		GREY			
Mat1:		05			
Most Common Material:		CLAY			
Mat2:		73			
Other Materials:		HARD			
Mat3:					
Other Materials:					
Formation Top Depth:		25			
Formation End Depth:		48			
Formation End Depth UOM:		ft			
<u>Overburden and Bedrock</u>					
<u>Materials Interval</u>					
Formation ID:		932056202			
Layer:		2			
Color:		2			
General Color:		GREY			
Mat1:		05			
Most Common Material:		CLAY			
Mat2:		73			
Other Materials:		HARD			
Mat3:					
Other Materials:					
Formation Top Depth:		1			
Formation End Depth:		20			
Formation End Depth UOM:		ft			
<u>Overburden and Bedrock</u>					
<u>Materials Interval</u>					
Formation ID:		932056203			
Layer:		3			
Color:		2			
General Color:		GREY			
Mat1:		28			
Most Common Material:		SAND			
Mat2:		77			
Other Materials:		LOOSE			
Mat3:					
Other Materials:					
Formation Top Depth:		20			
Formation End Depth:		25			
Formation End Depth UOM:		ft			
<u>Method of Construction & Well</u>					
<u>Use</u>					
Method Construction ID:					
Method Construction Code:		6			
Method Construction:		Boring			
Other Method Construction:					
<u>Pipe Information</u>					
Pipe ID:		10870126			
Casing No:		1			
Comment:					
Alt Name:					
<u>Construction Record - Casing</u>					

Map Key	Number of Records	Direction/ Distance (m)	Elev/Diff (m)	Site	DB
Casing ID:		930530580			
Layer:		1			
Material:		4			
Open Hole or Material:		OPEN HOLE			
Depth From:					
Depth To:		17			
Casing Diameter:		30			
Casing Diameter UOM:		inch			
Casing Depth UOM:		ft			
<u>Construction Record - Casing</u>					
Casing ID:		930530581			
Layer:		2			
Material:		3			
Open Hole or Material:		CONCRETE			
Depth From:					
Depth To:		42			
Casing Diameter:		30			
Casing Diameter UOM:		inch			
Casing Depth UOM:		ft			
<u>Results of Well Yield Testing</u>					
Pump Test ID:		994906995			
Pump Set At:					
Static Level:		10			
Final Level After Pumping:		40			
Recommended Pump Depth:		38			
Pumping Rate:		5			
Flowing Rate:					
Recommended Pump Rate:		3			
Levels UOM:		ft			
Rate UOM:		GPM			
Water State After Test Code:		1			
Water State After Test:		CLEAR			
Pumping Test Method:		2			
Pumping Duration HR:		1			
Pumping Duration MIN:		0			
Flowing:		N			
<u>Draw Down & Recovery</u>					
Pump Test Detail ID:		935050036			
Test Type:		Recovery			
Test Duration:		60			
Test Level:		32			
Test Level UOM:		ft			
<u>Draw Down & Recovery</u>					
Pump Test Detail ID:		934784542			
Test Type:		Recovery			
Test Duration:		45			
Test Level:		34			
Test Level UOM:		ft			
<u>Draw Down & Recovery</u>					
Pump Test Detail ID:		934530461			
Test Type:		Recovery			

Map Key	Number of Records	Direction/ Distance (m)	Elev/Diff (m)	Site	DB
Test Duration:		30			
Test Level:		36			
Test Level UOM:		ft			
<u>Draw Down & Recovery</u>					
Pump Test Detail ID:		934255904			
Test Type:		Recovery			
Test Duration:		15			
Test Level:		38			
Test Level UOM:		ft			
<u>Water Details</u>					
Water ID:		933795040			
Layer:		1			
Kind Code:		5			
Kind:		Not stated			
Water Found Depth:		20			
Water Found Depth UOM:		ft			

17	1 of 1	N/0.0	219.9 / 4.00	n/a Brampton ON	EHS
Order No:		20190704069		Nearest Intersection:	
Status:		C		Municipality:	
Report Type:		Custom Report		Client Prov/State: ON	
Report Date:		12-JUL-19		Search Radius (km): .25	
Date Received:		04-JUL-19		X: -79.697032	
Previous Site Name:				Y: 43.823274	
Lot/Building Size:					
Additional Info Ordered:					

18	1 of 1	W/0.0	215.5 / -0.38	lot 15 con 10 ON	WWIS
Well ID:		4903497		Data Entry Status:	
Construction Date:				Data Src: 1	
Primary Water Use:		Domestic		Date Received: 11/4/1970	
Sec. Water Use:		0		Selected Flag: Yes	
Final Well Status:		Water Supply		Abandonment Rec:	
Water Type:				Contractor: 4919	
Casing Material:				Form Version: 1	
Audit No:				Owner:	
Tag:				Street Name:	
Construction Method:				County: PEEL	
Elevation (m):				Municipality: BRAMPTON CITY (TORONTO GORE)	
Elevation Reliability:				Site Info:	
Depth to Bedrock:				Lot: 015	
Well Depth:				Concession: 10	
Overburden/Bedrock:				Concession Name: CON	
Pump Rate:				Easting NAD83:	
Static Water Level:				Northing NAD83:	
Flowing (Y/N):				Zone:	
Flow Rate:				UTM Reliability:	
Clear/Cloudy:					

Bore Hole Information

Map Key	Number of Records	Direction/ Distance (m)	Elev/Diff (m)	Site	DB
Bore Hole ID:	10318331			Elevation:	212.832336
DP2BR:				Elevrc:	
Spatial Status:				Zone:	17
Code OB:	o			East83:	604294.6
Code OB Desc:	Overburden			North83:	4852563
Open Hole:				Org CS:	
Cluster Kind:				UTMRC:	4
Date Completed:	6/19/1970			UTMRC Desc:	margin of error : 30 m - 100 m
Remarks:				Location Method:	p4
Elevrc Desc:					
Location Source Date:					
Improvement Location Source:					
Improvement Location Method:					
Source Revision Comment:					
Supplier Comment:					

Overburden and Bedrock

Materials Interval

Formation ID: 932041886
Layer: 1
Color: 6
General Color: BROWN
Mat1: 02
Most Common Material: TOPSOIL
Mat2:
Other Materials:
Mat3:
Other Materials:
Formation Top Depth: 0
Formation End Depth: 1
Formation End Depth UOM: ft

Overburden and Bedrock

Materials Interval

Formation ID: 932041888
Layer: 3
Color: 2
General Color: GREY
Mat1: 05
Most Common Material: CLAY
Mat2:
Other Materials:
Mat3:
Other Materials:
Formation Top Depth: 15
Formation End Depth: 58
Formation End Depth UOM: ft

Overburden and Bedrock

Materials Interval

Formation ID: 932041887
Layer: 2
Color: 6
General Color: BROWN
Mat1: 05
Most Common Material: CLAY
Mat2:
Other Materials:
Mat3:
Other Materials:

Map Key	Number of Records	Direction/ Distance (m)	Elev/Diff (m)	Site	DB
Formation Top Depth:	1				
Formation End Depth:	15				
Formation End Depth UOM:	ft				
<u>Method of Construction & Well Use</u>					
Method Construction ID:					
Method Construction Code:	6				
Method Construction:	Boring				
Other Method Construction:					
<u>Pipe Information</u>					
Pipe ID:	10866901				
Casing No:	1				
Comment:					
Alt Name:					
<u>Construction Record - Casing</u>					
Casing ID:	930525824				
Layer:	1				
Material:	3				
Open Hole or Material:	CONCRETE				
Depth From:					
Depth To:	38				
Casing Diameter:	30				
Casing Diameter UOM:	inch				
Casing Depth UOM:	ft				
<u>Construction Record - Casing</u>					
Casing ID:	930525825				
Layer:	2				
Material:	2				
Open Hole or Material:	GALVANIZED				
Depth From:					
Depth To:	58				
Casing Diameter:	30				
Casing Diameter UOM:	inch				
Casing Depth UOM:	ft				
<u>Results of Well Yield Testing</u>					
Pump Test ID:	994903497				
Pump Set At:					
Static Level:	30				
Final Level After Pumping:	56				
Recommended Pump Depth:	55				
Pumping Rate:					
Flowing Rate:					
Recommended Pump Rate:	0				
Levels UOM:	ft				
Rate UOM:	GPM				
Water State After Test Code:	2				
Water State After Test:	CLOUDY				
Pumping Test Method:	1				
Pumping Duration HR:					
Pumping Duration MIN:					
Flowing:	N				

Map Key	Number of Records	Direction/ Distance (m)	Elev/Diff (m)	Site	DB
<u>Water Details</u>					
Water ID:		933791521			
Layer:		2			
Kind Code:		1			
Kind:		FRESH			
Water Found Depth:		58			
Water Found Depth UOM:		ft			
<u>Water Details</u>					
Water ID:		933791520			
Layer:		1			
Kind Code:		1			
Kind:		FRESH			
Water Found Depth:		20			
Water Found Depth UOM:		ft			
<u>19</u>	1 of 1	NW/0.0	218.9 / 3.00	5193 Countryside Dr Brampton ON L6P0T2	EHS
Order No:	20160613047			Nearest Intersection:	
Status:	C			Municipality:	
Report Type:	Custom Report			Client Prov/State:	ON
Report Date:	17-JUN-16			Search Radius (km):	.25
Date Received:	13-JUN-16			X:	-79.700384
Previous Site Name:				Y:	43.822445
Lot/Building Size:					
Additional Info Ordered:					
<u>20</u>	1 of 1	SE/0.0	212.8 / -3.07	ON	WWIS
Well ID:	7196397			Data Entry Status:	
Construction Date:				Data Src:	
Primary Water Use:	Monitoring			Date Received:	1/30/2013
Sec. Water Use:				Selected Flag:	Yes
Final Well Status:	Observation Wells			Abandonment Rec:	
Water Type:				Contractor:	7360
Casing Material:				Form Version:	7
Audit No:	Z163536			Owner:	
Tag:	A142080			Street Name:	MAYFIELD RD/ HWY 50
Construction Method:				County:	PEEL
Elevation (m):				Municipality:	BRAMPTON CITY (TORONTO GORE)
Elevation Reliability:				Site Info:	
Depth to Bedrock:				Lot:	
Well Depth:				Concession:	
Overburden/Bedrock:				Concession Name:	
Pump Rate:				Easting NAD83:	
Static Water Level:				Northing NAD83:	
Flowing (Y/N):				Zone:	
Flow Rate:				UTM Reliability:	
Clear/Cloudy:					
<u>Bore Hole Information</u>					
Bore Hole ID:	1004246410			Elevation:	211.610366
DP2BR:				Elevrc:	
Spatial Status:				Zone:	17

Map Key	Number of Records	Direction/ Distance (m)	Elev/Diff (m)	Site	DB
Code OB:				East83:	605138
Code OB Desc:				North83:	4852014
Open Hole:				Org CS:	UTM83
Cluster Kind:				UTMRC:	4
Date Completed:	11/22/2012			UTMRC Desc:	margin of error : 30 m - 100 m
Remarks:				Location Method:	wwr
Elevrc Desc:					
Location Source Date:					
Improvement Location Source:					
Improvement Location Method:					
Source Revision Comment:					
Supplier Comment:					

Overburden and Bedrock
Materials Interval

Formation ID: 1004795036
Layer: 1
Color:
General Color:
Mat1: 01
Most Common Material: FILL
Mat2:
Other Materials:
Mat3:
Other Materials:
Formation Top Depth: 0
Formation End Depth: 5
Formation End Depth UOM: ft

Overburden and Bedrock
Materials Interval

Formation ID: 1004795038
Layer: 3
Color: 2
General Color: GREY
Mat1: 06
Most Common Material: SILT
Mat2:
Other Materials:
Mat3:
Other Materials:
Formation Top Depth: 15
Formation End Depth: 25
Formation End Depth UOM: ft

Overburden and Bedrock
Materials Interval

Formation ID: 1004795037
Layer: 2
Color:
General Color:
Mat1: 28
Most Common Material: SAND
Mat2:
Other Materials:
Mat3: 73
Other Materials: HARD
Formation Top Depth: 5
Formation End Depth: 15
Formation End Depth UOM: ft

<i>Map Key</i>	<i>Number of Records</i>	<i>Direction/ Distance (m)</i>	<i>Elev/Diff (m)</i>	<i>Site</i>	<i>DB</i>
<u>Annular Space/Abandonment Sealing Record</u>					
Plug ID:		1004795045			
Layer:		1			
Plug From:		13			
Plug To:		0			
Plug Depth UOM:		ft			
<u>Method of Construction & Well Use</u>					
Method Construction ID:					
Method Construction Code:		6			
Method Construction:		Boring			
Other Method Construction:					
<u>Pipe Information</u>					
Pipe ID:		1004795035			
Casing No:		0			
Comment:					
Alt Name:					
<u>Construction Record - Casing</u>					
Casing ID:		1004795041			
Layer:		1			
Material:		5			
Open Hole or Material:		PLASTIC			
Depth From:		0			
Depth To:		15			
Casing Diameter:		2			
Casing Diameter UOM:		inch			
Casing Depth UOM:		ft			
<u>Construction Record - Screen</u>					
Screen ID:		1004795042			
Layer:		1			
Slot:		.10			
Screen Top Depth:		15			
Screen End Depth:		25			
Screen Material:		5			
Screen Depth UOM:		ft			
Screen Diameter UOM:		inch			
Screen Diameter:		2.5			
<u>Water Details</u>					
Water ID:		1004795040			
Layer:		1			
Kind Code:		8			
Kind:		Untested			
Water Found Depth:		19			
Water Found Depth UOM:		ft			
<u>Hole Diameter</u>					

Map Key	Number of Records	Direction/ Distance (m)	Elev/Diff (m)	Site	DB
Hole ID:		1004795039			
Diameter:		6			
Depth From:		0			
Depth To:		25			
Hole Depth UOM:		ft			
Hole Diameter UOM:		inch			

21	1 of 1	NW/0.0	218.9 / 3.00	lot 15 con 11 ON	WWIS
Well ID:	4904202			Data Entry Status:	
Construction Date:				Data Src:	1
Primary Water Use:	Domestic			Date Received:	11/23/1973
Sec. Water Use:	0			Selected Flag:	Yes
Final Well Status:	Water Supply			Abandonment Rec:	
Water Type:				Contractor:	1663
Casing Material:				Form Version:	1
Audit No:				Owner:	
Tag:				Street Name:	
Construction Method:				County:	PEEL
Elevation (m):				Municipality:	BRAMPTON CITY (TORONTO GORE)
Elevation Reliability:				Site Info:	
Depth to Bedrock:				Lot:	015
Well Depth:				Concession:	11
Overburden/Bedrock:				Concession Name:	CON
Pump Rate:				Easting NAD83:	
Static Water Level:				Northing NAD83:	
Flowing (Y/N):				Zone:	
Flow Rate:				UTM Reliability:	
Clear/Cloudy:					

Bore Hole Information

Bore Hole ID:	10318990	Elevation:	217.187362
DP2BR:	89	Elevrc:	
Spatial Status:		Zone:	17
Code OB:	r	East83:	604467.6
Code OB Desc:	Bedrock	North83:	4852979
Open Hole:		Org CS:	
Cluster Kind:		UTMRC:	4
Date Completed:	8/9/1973	UTMRC Desc:	margin of error : 30 m - 100 m
Remarks:		Location Method:	p4
Elevrc Desc:			
Location Source Date:			
Improvement Location Source:			
Improvement Location Method:			
Source Revision Comment:			
Supplier Comment:			

Overburden and Bedrock

Materials Interval

Formation ID:	932044718
Layer:	7
Color:	3
General Color:	BLUE
Mat1:	17
Most Common Material:	SHALE
Mat2:	
Other Materials:	
Mat3:	
Other Materials:	

Map Key	Number of Records	Direction/ Distance (m)	Elev/Diff (m)	Site	DB
<i>Formation Top Depth:</i>		89			
<i>Formation End Depth:</i>		97			
<i>Formation End Depth UOM:</i>		ft			
<u>Overburden and Bedrock Materials Interval</u>					
<i>Formation ID:</i>		932044717			
<i>Layer:</i>		6			
<i>Color:</i>		2			
<i>General Color:</i>		GREY			
<i>Mat1:</i>		11			
<i>Most Common Material:</i>		GRAVEL			
<i>Mat2:</i>		28			
<i>Other Materials:</i>		SAND			
<i>Mat3:</i>		06			
<i>Other Materials:</i>		SILT			
<i>Formation Top Depth:</i>		75			
<i>Formation End Depth:</i>		89			
<i>Formation End Depth UOM:</i>		ft			
<u>Overburden and Bedrock Materials Interval</u>					
<i>Formation ID:</i>		932044713			
<i>Layer:</i>		2			
<i>Color:</i>		5			
<i>General Color:</i>		YELLOW			
<i>Mat1:</i>		05			
<i>Most Common Material:</i>		CLAY			
<i>Mat2:</i>					
<i>Other Materials:</i>					
<i>Mat3:</i>					
<i>Other Materials:</i>					
<i>Formation Top Depth:</i>		1			
<i>Formation End Depth:</i>		18			
<i>Formation End Depth UOM:</i>		ft			
<u>Overburden and Bedrock Materials Interval</u>					
<i>Formation ID:</i>		932044715			
<i>Layer:</i>		4			
<i>Color:</i>		3			
<i>General Color:</i>		BLUE			
<i>Mat1:</i>		05			
<i>Most Common Material:</i>		CLAY			
<i>Mat2:</i>					
<i>Other Materials:</i>					
<i>Mat3:</i>					
<i>Other Materials:</i>					
<i>Formation Top Depth:</i>		48			
<i>Formation End Depth:</i>		60			
<i>Formation End Depth UOM:</i>		ft			
<u>Overburden and Bedrock Materials Interval</u>					
<i>Formation ID:</i>		932044716			
<i>Layer:</i>		5			
<i>Color:</i>		3			
<i>General Color:</i>		BLUE			

Map Key	Number of Records	Direction/ Distance (m)	Elev/Diff (m)	Site	DB
Mat1:		05			
Most Common Material:		CLAY			
Mat2:		11			
Other Materials:		GRAVEL			
Mat3:					
Other Materials:					
Formation Top Depth:		60			
Formation End Depth:		75			
Formation End Depth UOM:		ft			
<u>Overburden and Bedrock Materials Interval</u>					
Formation ID:		932044712			
Layer:		1			
Color:		6			
General Color:		BROWN			
Mat1:		02			
Most Common Material:		TOPSOIL			
Mat2:					
Other Materials:					
Mat3:					
Other Materials:					
Formation Top Depth:		0			
Formation End Depth:		1			
Formation End Depth UOM:		ft			
<u>Overburden and Bedrock Materials Interval</u>					
Formation ID:		932044714			
Layer:		3			
Color:		3			
General Color:		BLUE			
Mat1:		05			
Most Common Material:		CLAY			
Mat2:		11			
Other Materials:		GRAVEL			
Mat3:					
Other Materials:					
Formation Top Depth:		18			
Formation End Depth:		48			
Formation End Depth UOM:		ft			
<u>Annular Space/Abandonment Sealing Record</u>					
Plug ID:		933169888			
Layer:		1			
Plug From:		89			
Plug To:		97			
Plug Depth UOM:		ft			
<u>Method of Construction & Well Use</u>					
Method Construction ID:					
Method Construction Code:		2			
Method Construction:		Rotary (Convent.)			
Other Method Construction:					
<u>Pipe Information</u>					

Map Key	Number of Records	Direction/ Distance (m)	Elev/Diff (m)	Site	DB
Pipe ID:		10867560			
Casing No:		1			
Comment:					
Alt Name:					
<u>Construction Record - Casing</u>					
Casing ID:		930526726			
Layer:		1			
Material:		1			
Open Hole or Material:		STEEL			
Depth From:					
Depth To:		89			
Casing Diameter:		5			
Casing Diameter UOM:		inch			
Casing Depth UOM:		ft			
<u>Construction Record - Casing</u>					
Casing ID:		930526727			
Layer:		2			
Material:		4			
Open Hole or Material:		OPEN HOLE			
Depth From:					
Depth To:		97			
Casing Diameter:		5			
Casing Diameter UOM:		inch			
Casing Depth UOM:		ft			
<u>Results of Well Yield Testing</u>					
Pump Test ID:		994904202			
Pump Set At:					
Static Level:		21			
Final Level After Pumping:		86			
Recommended Pump Depth:		88			
Pumping Rate:		2			
Flowing Rate:					
Recommended Pump Rate:		2			
Levels UOM:		ft			
Rate UOM:		GPM			
Water State After Test Code:		1			
Water State After Test:		CLEAR			
Pumping Test Method:		2			
Pumping Duration HR:		3			
Pumping Duration MIN:		0			
Flowing:		N			
<u>Draw Down & Recovery</u>					
Pump Test Detail ID:		934258079			
Test Type:		Draw Down			
Test Duration:		15			
Test Level:		40			
Test Level UOM:		ft			
<u>Draw Down & Recovery</u>					
Pump Test Detail ID:		935042907			
Test Type:		Draw Down			
Test Duration:		60			

Map Key	Number of Records	Direction/ Distance (m)	Elev/Diff (m)	Site	DB
Test Level:		86			
Test Level UOM:		ft			
<u>Draw Down & Recovery</u>					
Pump Test Detail ID:		934786744			
Test Type:		Draw Down			
Test Duration:		45			
Test Level:		80			
Test Level UOM:		ft			
<u>Draw Down & Recovery</u>					
Pump Test Detail ID:		934532610			
Test Type:		Draw Down			
Test Duration:		30			
Test Level:		60			
Test Level UOM:		ft			
<u>Water Details</u>					
Water ID:		933792234			
Layer:		1			
Kind Code:		1			
Kind:		FRESH			
Water Found Depth:		80			
Water Found Depth UOM:		ft			

22	1 of 1	SSE/0.0	210.9 / -5.00	lot 13 con 11 ON	WWIS
Well ID:	4902868			Data Entry Status:	
Construction Date:				Data Src:	1
Primary Water Use:	Domestic			Date Received:	1/5/1965
Sec. Water Use:	0			Selected Flag:	Yes
Final Well Status:	Water Supply			Abandonment Rec:	
Water Type:				Contractor:	1307
Casing Material:				Form Version:	1
Audit No:				Owner:	
Tag:				Street Name:	
Construction Method:				County:	PEEL
Elevation (m):				Municipality:	BRAMPTON CITY (TORONTO GORE)
Elevation Reliability:				Site Info:	
Depth to Bedrock:				Lot:	013
Well Depth:				Concession:	11
Overburden/Bedrock:				Concession Name:	CON
Pump Rate:				Easting NAD83:	
Static Water Level:				Northing NAD83:	
Flowing (Y/N):				Zone:	
Flow Rate:				UTM Reliability:	
Clear/Cloudy:					
<u>Bore Hole Information</u>					
Bore Hole ID:	10317709			Elevation:	210.055267
DP2BR:				Elevrc:	
Spatial Status:				Zone:	17
Code OB:	o			East83:	605034.6
Code OB Desc:	Overburden			North83:	4851923
Open Hole:				Org CS:	

Map Key	Number of Records	Direction/ Distance (m)	Elev/Diff (m)	Site	DB
Cluster Kind:				UTMRC:	4
Date Completed:	12/5/1964			UTMRC Desc:	margin of error : 30 m - 100 m
Remarks:				Location Method:	p4
Elevrc Desc:					
Location Source Date:					
Improvement Location Source:					
Improvement Location Method:					
Source Revision Comment:					
Supplier Comment:					
<u>Overburden and Bedrock</u>					
<u>Materials Interval</u>					
Formation ID:		932039407			
Layer:		3			
Color:		2			
General Color:		GREY			
Mat1:		28			
Most Common Material:		SAND			
Mat2:					
Other Materials:					
Mat3:					
Other Materials:					
Formation Top Depth:		22			
Formation End Depth:		24			
Formation End Depth UOM:		ft			
<u>Overburden and Bedrock</u>					
<u>Materials Interval</u>					
Formation ID:		932039405			
Layer:		1			
Color:		6			
General Color:		BROWN			
Mat1:		02			
Most Common Material:		TOPSOIL			
Mat2:					
Other Materials:					
Mat3:					
Other Materials:					
Formation Top Depth:		0			
Formation End Depth:		10			
Formation End Depth UOM:		ft			
<u>Overburden and Bedrock</u>					
<u>Materials Interval</u>					
Formation ID:		932039406			
Layer:		2			
Color:		2			
General Color:		GREY			
Mat1:		05			
Most Common Material:		CLAY			
Mat2:					
Other Materials:					
Mat3:					
Other Materials:					
Formation Top Depth:		10			
Formation End Depth:		22			
Formation End Depth UOM:		ft			
<u>Overburden and Bedrock</u>					

Map Key	Number of Records	Direction/ Distance (m)	Elev/Diff (m)	Site	DB
<u>Materials Interval</u>					
Formation ID:		932039408			
Layer:		4			
Color:		2			
General Color:		GREY			
Mat1:		05			
Most Common Material:		CLAY			
Mat2:					
Other Materials:					
Mat3:					
Other Materials:					
Formation Top Depth:		24			
Formation End Depth:		38			
Formation End Depth UOM:		ft			
<u>Method of Construction & Well Use</u>					
Method Construction ID:					
Method Construction Code:		6			
Method Construction:		Boring			
Other Method Construction:					
<u>Pipe Information</u>					
Pipe ID:		10866279			
Casing No:		1			
Comment:					
Alt Name:					
<u>Construction Record - Casing</u>					
Casing ID:		930524977			
Layer:		1			
Material:		3			
Open Hole or Material:		CONCRETE			
Depth From:					
Depth To:		38			
Casing Diameter:		30			
Casing Diameter UOM:		inch			
Casing Depth UOM:		ft			
<u>Results of Well Yield Testing</u>					
Pump Test ID:		994902868			
Pump Set At:					
Static Level:		15			
Final Level After Pumping:					
Recommended Pump Depth:		36			
Pumping Rate:		1			
Flowing Rate:					
Recommended Pump Rate:		1			
Levels UOM:		ft			
Rate UOM:		GPM			
Water State After Test Code:		1			
Water State After Test:		CLEAR			
Pumping Test Method:					
Pumping Duration HR:					
Pumping Duration MIN:					
Flowing:		N			

Map Key	Number of Records	Direction/ Distance (m)	Elev/Diff (m)	Site	DB
<u>Water Details</u>					
Water ID:		933790892			
Layer:		1			
Kind Code:		1			
Kind:		FRESH			
Water Found Depth:		22			
Water Found Depth UOM:		ft			
23	1 of 1	NW/0.0	218.9 / 3.00	5137 Countryside Drive Brampton ON	EHS
Order No:	20171103051			Nearest Intersection:	
Status:	C			Municipality:	
Report Type:	Custom Report			Client Prov/State:	ON
Report Date:	10-NOV-17			Search Radius (km):	.25
Date Received:	03-NOV-17			X:	-79.701415
Previous Site Name:				Y:	43.822365
Lot/Building Size:					
Additional Info Ordered:					
24	1 of 1	SSE/0.0	210.7 / -5.19	lot 13 con 11 ON	WWIS
Well ID:	4902867			Data Entry Status:	
Construction Date:				Data Src:	1
Primary Water Use:	Domestic			Date Received:	1/5/1965
Sec. Water Use:	0			Selected Flag:	Yes
Final Well Status:	Water Supply			Abandonment Rec:	
Water Type:				Contractor:	1307
Casing Material:				Form Version:	1
Audit No:				Owner:	
Tag:				Street Name:	
Construction Method:				County:	PEEL
Elevation (m):				Municipality:	BRAMPTON CITY (TORONTO GORE)
Elevation Reliability:				Site Info:	
Depth to Bedrock:				Lot:	013
Well Depth:				Concession:	11
Overburden/Bedrock:				Concession Name:	CON
Pump Rate:				Easting NAD83:	
Static Water Level:				Northing NAD83:	
Flowing (Y/N):				Zone:	
Flow Rate:				UTM Reliability:	
Clear/Cloudy:					
<u>Bore Hole Information</u>					
Bore Hole ID:	10317708			Elevation:	209.91333
DP2BR:	48			Elevrc:	
Spatial Status:				Zone:	17
Code OB:	r			East83:	605059.6
Code OB Desc:	Bedrock			North83:	4851893
Open Hole:				Org CS:	
Cluster Kind:				UTMRC:	4
Date Completed:	12/3/1964			UTMRC Desc:	margin of error : 30 m - 100 m
Remarks:				Location Method:	p4
Elevrc Desc:					
Location Source Date:					
Improvement Location Source:					
Improvement Location Method:					
Source Revision Comment:					

Map Key	Number of Records	Direction/ Distance (m)	Elev/Diff (m)	Site	DB
Supplier Comment:					
<u>Overburden and Bedrock Materials Interval</u>					
Formation ID:		932039400			
Layer:		1			
Color:		6			
General Color:		BROWN			
Mat1:		02			
Most Common Material:		TOPSOIL			
Mat2:					
Other Materials:					
Mat3:					
Other Materials:					
Formation Top Depth:		0			
Formation End Depth:		12			
Formation End Depth UOM:		ft			
<u>Overburden and Bedrock Materials Interval</u>					
Formation ID:		932039402			
Layer:		3			
Color:		2			
General Color:		GREY			
Mat1:		28			
Most Common Material:		SAND			
Mat2:					
Other Materials:					
Mat3:					
Other Materials:					
Formation Top Depth:		35			
Formation End Depth:		38			
Formation End Depth UOM:		ft			
<u>Overburden and Bedrock Materials Interval</u>					
Formation ID:		932039403			
Layer:		4			
Color:		2			
General Color:		GREY			
Mat1:		05			
Most Common Material:		CLAY			
Mat2:					
Other Materials:					
Mat3:					
Other Materials:					
Formation Top Depth:		38			
Formation End Depth:		48			
Formation End Depth UOM:		ft			
<u>Overburden and Bedrock Materials Interval</u>					
Formation ID:		932039404			
Layer:		5			
Color:		2			
General Color:		GREY			
Mat1:		17			
Most Common Material:		SHALE			

Map Key	Number of Records	Direction/ Distance (m)	Elev/Diff (m)	Site	DB
Mat2:					
Other Materials:					
Mat3:					
Other Materials:					
Formation Top Depth:		48			
Formation End Depth:		50			
Formation End Depth UOM:		ft			
<u>Overburden and Bedrock</u>					
<u>Materials Interval</u>					
Formation ID:		932039401			
Layer:		2			
Color:		2			
General Color:		GREY			
Mat1:		05			
Most Common Material:		CLAY			
Mat2:					
Other Materials:					
Mat3:					
Other Materials:					
Formation Top Depth:		12			
Formation End Depth:		35			
Formation End Depth UOM:		ft			
<u>Method of Construction & Well Use</u>					
Method Construction ID:					
Method Construction Code:		6			
Method Construction:		Boring			
Other Method Construction:					
<u>Pipe Information</u>					
Pipe ID:		10866278			
Casing No:		1			
Comment:					
Alt Name:					
<u>Construction Record - Casing</u>					
Casing ID:		930524976			
Layer:		1			
Material:		3			
Open Hole or Material:		CONCRETE			
Depth From:					
Depth To:		50			
Casing Diameter:		30			
Casing Diameter UOM:		inch			
Casing Depth UOM:		ft			
<u>Results of Well Yield Testing</u>					
Pump Test ID:		994902867			
Pump Set At:					
Static Level:		35			
Final Level After Pumping:					
Recommended Pump Depth:		48			
Pumping Rate:					
Flowing Rate:					
Recommended Pump Rate:					

Map Key	Number of Records	Direction/ Distance (m)	Elev/Diff (m)	Site	DB
Levels UOM: Rate UOM: Water State After Test Code: Water State After Test: Pumping Test Method: Pumping Duration HR: Pumping Duration MIN: Flowing:		ft GPM 1 CLEAR N			
<u>Water Details</u>					
Water ID: Layer: Kind Code: Kind: Water Found Depth: Water Found Depth UOM:		933790891 1 1 FRESH 35 ft			
25	1 of 1	N/0.0	219.9 / 4.00	n/a Brampton ON	EHS
Order No: Status: Report Type: Report Date: Date Received: Previous Site Name: Lot/Building Size: Additional Info Ordered:		20150415106 C Custom Report 28-AUG-15 15-APR-15 		Nearest Intersection: Municipality: Client Prov/State: Search Radius (km): X: Y:	
				ON .25 -79.696274 43.824457	
26	1 of 1	NW/0.0	219.9 / 4.00	DOMENIC TERSIGNI 5193 COUNTRYSIDE DR BRAMPTON ON L6P 0T2	CFOT
Licence No: Registration No: Posse File No: Posse Reg No: Tank Type: Instance Number: Facility Type: Instance Type: Status Name: Fuel Type: Distributor: Tank Material: Tank Age (as of 05/1992): Tank Size:		Single Wall UST 61324382 FS Fuel Oil Tank FS Fuel Oil Tank Active Fuel Oil Steel 2000		Letter Sent: Corrosion Protection: Province: Nbr: Contact Name: Contact Address: Contact Address2: Contact Suite: Contact City: Contact Prov: Contact Postal: Tank Address: Comments:	
				ON 2842 5193 COUNTRYSIDE DR	
27	1 of 1	WSW/0.0	209.9 / -6.00	10778 & 10786 Clarkway Dr Brampton ON L6P0V7	EHS
Order No: Status: Report Type: Report Date: Date Received: Previous Site Name: Lot/Building Size:		20150608123 C Custom Report 15-JUN-15 08-JUN-15 		Nearest Intersection: Municipality: Client Prov/State: Search Radius (km): X: Y:	
				ON .25 -79.702734 43.814316	

Map Key	Number of Records	Direction/ Distance (m)	Elev/Diff (m)	Site	DB
---------	-------------------	----------------------------	------------------	------	----

Additional Info Ordered:

28	1 of 1	WNW/0.0	217.4 / 1.54	ON	BORE
Borehole ID:	590354			Inclin FLG:	No
OGF ID:	215500949			SP Status:	Initial Entry
Status:	Unknown			Surv Elev:	No
Type:	Outcrop			Piezometer:	No
Use:				Primary Name:	OGS-OLW-62-537
Completion Date:				Municipality:	
Static Water Level:				Lot:	
Primary Water Use:				Township:	
Sec. Water Use:				Latitude DD:	43.821577
Total Depth m:	1.5			Longitude DD:	-79.703439
Depth Ref:	Ground Surface			UTM Zone:	17
Depth Elev:				Easting:	604262
Drill Method:				Northing:	4852873
Orig Ground Elev m:	216			Location Accuracy:	
Elev Reliabil Note:				Accuracy:	Not Applicable
DEM Ground Elev m:	219				
Concession:					
Location D:					
Survey D:					
Comments:					

Borehole Geology Stratum

Geology Stratum ID:	218339963			Mat Consistency:	
Top Depth:	0			Material Moisture:	
Bottom Depth:	1.5			Material Texture:	
Material Color:				Non Geo Mat Type:	
Material 1:	Clay			Geologic Formation:	
Material 2:				Geologic Group:	
Material 3:				Geologic Period:	
Material 4:				Depositional Gen:	
Gsc Material Description:	clay, silty clay				
Stratum Description:	cl **Note: Many records provided by the department have a truncated [Stratum Description] field.				

Source

Source Type:	Data Survey			Source Appl:	Spatial/Tabular
Source Orig:	Ontario Geological Survey			Source Iden:	6
Source Date:	Varies to 2004			Scale or Res:	1:50,000
Confidence:	H			Horizontal:	NAD83
Observatio:				Verticalda:	Mean Average Sea Level
Source Name:	Ontario Geological Survey Fieldwork Mapping				
Source Details:	YPDT Master Database A: -140986365				
Confiden 1:	Location taken from OGS 1:50,000 maps by CAMC staff or consultants.				

Source List

Source Identifier:	6			Horizontal Datum:	NAD83
Source Type:	Data Survey			Vertical Datum:	Mean Average Sea Level
Source Date:	Varies to 2004			Projection Name:	Universal Transvers Mercator
Scale or Resolution:	1:50,000				
Source Name:	Ontario Geological Survey Fieldwork Mapping				
Source Originators:	Ontario Geological Survey				

29	1 of 1	SSE/0.0	210.0 / -5.89	lot 14 con 11	WWIS
--------------------	--------	---------	---------------	---------------	------

Map Key	Number of Records	Direction/ Distance (m)	Elev/Diff (m)	Site	DB
---------	-------------------	----------------------------	------------------	------	----

ON

Well ID:	4907042	Data Entry Status:	
Construction Date:		Data Src:	1
Primary Water Use:	Domestic	Date Received:	3/10/1989
Sec. Water Use:		Selected Flag:	Yes
Final Well Status:	Water Supply	Abandonment Rec:	
Water Type:		Contractor:	1663
Casing Material:		Form Version:	1
Audit No:	NA	Owner:	
Tag:		Street Name:	
Construction Method:		County:	PEEL
Elevation (m):		Municipality:	BRAMPTON CITY (TORONTO GORE)
Elevation Reliability:		Site Info:	
Depth to Bedrock:		Lot:	014
Well Depth:		Concession:	11
Overburden/Bedrock:		Concession Name:	CON
Pump Rate:		Easting NAD83:	
Static Water Level:		Northing NAD83:	
Flowing (Y/N):		Zone:	
Flow Rate:		UTM Reliability:	
Clear/Cloudy:			

Bore Hole Information

Bore Hole ID:	10321603	Elevation:	209.159957
DP2BR:	48	Elevrc:	
Spatial Status:		Zone:	17
Code OB:	r	East83:	605074
Code OB Desc:	Bedrock	North83:	4851849
Open Hole:		Org CS:	
Cluster Kind:		UTMRC:	3
Date Completed:	5/11/1988	UTMRC Desc:	margin of error : 10 - 30 m
Remarks:		Location Method:	gps
Elevrc Desc:			
Location Source Date:			
Improvement Location Source:			
Improvement Location Method:			
Source Revision Comment:			
Supplier Comment:			

Overburden and Bedrock

Materials Interval

Formation ID:	932056454
Layer:	9
Color:	2
General Color:	GREY
Mat1:	17
Most Common Material:	SHALE
Mat2:	
Other Materials:	
Mat3:	
Other Materials:	
Formation Top Depth:	55
Formation End Depth:	65
Formation End Depth UOM:	ft

Overburden and Bedrock

Materials Interval

Formation ID:	932056447
----------------------	-----------

Map Key	Number of Records	Direction/ Distance (m)	Elev/Diff (m)	Site	DB
Layer:		2			
Color:		6			
General Color:		BROWN			
Mat1:		05			
Most Common Material:		CLAY			
Mat2:					
Other Materials:					
Mat3:					
Other Materials:					
Formation Top Depth:		2			
Formation End Depth:		10			
Formation End Depth UOM:		ft			
<u>Overburden and Bedrock</u>					
<u>Materials Interval</u>					
Formation ID:		932056453			
Layer:		8			
Color:		2			
General Color:		GREY			
Mat1:		17			
Most Common Material:		SHALE			
Mat2:		71			
Other Materials:		FRACTURED			
Mat3:					
Other Materials:					
Formation Top Depth:		48			
Formation End Depth:		55			
Formation End Depth UOM:		ft			
<u>Overburden and Bedrock</u>					
<u>Materials Interval</u>					
Formation ID:		932056448			
Layer:		3			
Color:		3			
General Color:		BLUE			
Mat1:		05			
Most Common Material:		CLAY			
Mat2:					
Other Materials:					
Mat3:					
Other Materials:					
Formation Top Depth:		10			
Formation End Depth:		18			
Formation End Depth UOM:		ft			
<u>Overburden and Bedrock</u>					
<u>Materials Interval</u>					
Formation ID:		932056452			
Layer:		7			
Color:		3			
General Color:		BLUE			
Mat1:		05			
Most Common Material:		CLAY			
Mat2:		11			
Other Materials:		GRAVEL			
Mat3:					
Other Materials:					
Formation Top Depth:		38			
Formation End Depth:		48			
Formation End Depth UOM:		ft			

Map Key	Number of Records	Direction/ Distance (m)	Elev/Diff (m)	Site	DB
<u>Overburden and Bedrock Materials Interval</u>					
Formation ID:			932056451		
Layer:			6		
Color:			3		
General Color:			BLUE		
Mat1:			05		
Most Common Material:			CLAY		
Mat2:					
Other Materials:					
Mat3:					
Other Materials:					
Formation Top Depth:			35		
Formation End Depth:			38		
Formation End Depth UOM:			ft		
<u>Overburden and Bedrock Materials Interval</u>					
Formation ID:			932056446		
Layer:			1		
Color:			6		
General Color:			BROWN		
Mat1:			02		
Most Common Material:			TOPSOIL		
Mat2:					
Other Materials:					
Mat3:					
Other Materials:					
Formation Top Depth:			0		
Formation End Depth:			2		
Formation End Depth UOM:			ft		
<u>Overburden and Bedrock Materials Interval</u>					
Formation ID:			932056449		
Layer:			4		
Color:			6		
General Color:			BROWN		
Mat1:			28		
Most Common Material:			SAND		
Mat2:			11		
Other Materials:			GRAVEL		
Mat3:			10		
Other Materials:			COARSE SAND		
Formation Top Depth:			18		
Formation End Depth:			23		
Formation End Depth UOM:			ft		
<u>Overburden and Bedrock Materials Interval</u>					
Formation ID:			932056450		
Layer:			5		
Color:			3		
General Color:			BLUE		
Mat1:			05		
Most Common Material:			CLAY		
Mat2:			11		

Map Key	Number of Records	Direction/ Distance (m)	Elev/Diff (m)	Site	DB
Other Materials:		GRAVEL			
Mat3:					
Other Materials:					
Formation Top Depth:	23				
Formation End Depth:	35				
Formation End Depth UOM:	ft				
<u>Annular Space/Abandonment Sealing Record</u>					
Plug ID:		933170174			
Layer:		1			
Plug From:		0			
Plug To:		57			
Plug Depth UOM:		ft			
<u>Method of Construction & Well Use</u>					
Method Construction ID:					
Method Construction Code:	2				
Method Construction:		Rotary (Convent.)			
Other Method Construction:					
<u>Pipe Information</u>					
Pipe ID:		10870173			
Casing No:		1			
Comment:					
Alt Name:					
<u>Construction Record - Casing</u>					
Casing ID:		930530656			
Layer:		2			
Material:		4			
Open Hole or Material:		OPEN HOLE			
Depth From:					
Depth To:		65			
Casing Diameter:		6			
Casing Diameter UOM:		inch			
Casing Depth UOM:		ft			
<u>Construction Record - Casing</u>					
Casing ID:		930530655			
Layer:		1			
Material:		1			
Open Hole or Material:		STEEL			
Depth From:					
Depth To:		57			
Casing Diameter:		6			
Casing Diameter UOM:		inch			
Casing Depth UOM:		ft			
<u>Results of Well Yield Testing</u>					
Pump Test ID:		994907042			
Pump Set At:					
Static Level:		12			
Final Level After Pumping:		65			

Map Key	Number of Records	Direction/ Distance (m)	Elev/Diff (m)	Site	DB
Recommended Pump Depth:		65			
Pumping Rate:		4			
Flowing Rate:					
Recommended Pump Rate:		3			
Levels UOM:		ft			
Rate UOM:		GPM			
Water State After Test Code:		2			
Water State After Test:		CLOUDY			
Pumping Test Method:		2			
Pumping Duration HR:		1			
Pumping Duration MIN:		0			
Flowing:		N			
<u>Water Details</u>					
Water ID:		933795088			
Layer:		1			
Kind Code:		1			
Kind:		FRESH			
Water Found Depth:		65			
Water Found Depth UOM:		ft			

<u>30</u>	1 of 1	E/0.0	210.9/ -5.00	lot 13 con 11 BRAMPTON ON	WWIS
Well ID:	7314518			Data Entry Status:	
Construction Date:				Data Src:	
Primary Water Use:	Test Hole			Date Received:	7/12/2018
Sec. Water Use:	Monitoring			Selected Flag:	Yes
Final Well Status:	Monitoring and Test Hole			Abandonment Rec:	
Water Type:				Contractor:	7230
Casing Material:				Form Version:	7
Audit No:	Z294285			Owner:	
Tag:	A234656			Street Name:	10568 COLERAINE DR.
Construction Method:				County:	PEEL
Elevation (m):				Municipality:	BRAMPTON CITY (TORONTO GORE)
Elevation Reliability:				Site Info:	
Depth to Bedrock:				Lot:	013
Well Depth:				Concession:	11
Overburden/Bedrock:				Concession Name:	CON
Pump Rate:				Easting NAD83:	
Static Water Level:				Northing NAD83:	
Flowing (Y/N):				Zone:	
Flow Rate:				UTM Reliability:	
Clear/Cloudy:					
<u>Bore Hole Information</u>					
Bore Hole ID:	1007157660			Elevation:	
DP2BR:				Elevrc:	
Spatial Status:				Zone:	17
Code OB:				East83:	605568
Code OB Desc:				North83:	4852665
Open Hole:				Org CS:	UTM83
Cluster Kind:				UTMRC:	4
Date Completed:	5/28/2018			UTMRC Desc:	margin of error : 30 m - 100 m
Remarks:				Location Method:	gis
Elevrc Desc:					
Location Source Date:					
Improvement Location Source:					
Improvement Location Method:					
Source Revision Comment:					

Map Key	Number of Records	Direction/ Distance (m)	Elev/Diff (m)	Site	DB
---------	-------------------	----------------------------	------------------	------	----

Supplier Comment:

**Overburden and Bedrock
Materials Interval**

Formation ID: 1007191176
Layer: 1
Color: 6
General Color: BROWN
Mat1: 01
Most Common Material: FILL
Mat2: 06
Other Materials: SILT
Mat3: 28
Other Materials: SAND
Formation Top Depth: 0
Formation End Depth: 0.3
Formation End Depth UOM: m

**Overburden and Bedrock
Materials Interval**

Formation ID: 1007191177
Layer: 2
Color: 6
General Color: BROWN
Mat1: 28
Most Common Material: SAND
Mat2: 06
Other Materials: SILT
Mat3: 34
Other Materials: TILL
Formation Top Depth: 0.3
Formation End Depth: 6.1
Formation End Depth UOM: m

**Annular Space/Abandonment
Sealing Record**

Plug ID: 1007191185
Layer: 1
Plug From: 0
Plug To: 4
Plug Depth UOM: m

**Method of Construction & Well
Use**

Method Construction ID:
Method Construction Code: 6
Method Construction: Boring
Other Method Construction:

Pipe Information

Pipe ID: 1007191175
Casing No: 0
Comment:
Alt Name:

Construction Record - Casing

Map Key	Number of Records	Direction/ Distance (m)	Elev/Diff (m)	Site	DB
---------	-------------------	----------------------------	------------------	------	----

Casing ID: 1007191180
Layer: 1
Material: 5
Open Hole or Material: PLASTIC
Depth From: -0.9
Depth To: 4.6
Casing Diameter: 2.7
Casing Diameter UOM: cm
Casing Depth UOM: m

Construction Record - Screen

Screen ID: 1007191181
Layer: 1
Slot: 5
Screen Top Depth: 4.6
Screen End Depth: 6.1
Screen Material: 5
Screen Depth UOM: m
Screen Diameter UOM: cm
Screen Diameter: 3.2

Water Details

Water ID: 1007191179
Layer: 1
Kind Code: 8
Kind: Untested
Water Found Depth:
Water Found Depth UOM: m

Hole Diameter

Hole ID: 1007191178
Diameter: 15
Depth From: 0.9
Depth To: 6.1
Hole Depth UOM: m
Hole Diameter UOM: cm

[31](#) 1 of 1 **SSW/0.0** **208.9 / -6.99** **Clarkway Dr Countryside Dr
Brampton ON** **EHS**

Order No: 20160516086	Nearest Intersection:
Status: C	Municipality:
Report Type: Custom Report	Client Prov/State: ON
Report Date: 25-MAY-16	Search Radius (km): .25
Date Received: 16-MAY-16	X: -79.699725
Previous Site Name:	Y: 43.812289
Lot/Building Size:	
Additional Info Ordered:	

[32](#) 1 of 1 **SSE/0.0** **210.1 / -5.78** **lot 13 con 11
ON** **WWIS**

Well ID: 4902870	Data Entry Status:
Construction Date:	Data Src: 1
Primary Water Use: Domestic	Date Received: 7/1/1965
Sec. Water Use: 0	Selected Flag: Yes

Map Key	Number of Records	Direction/ Distance (m)	Elev/Diff (m)	Site	DB
Final Well Status:	Water Supply			Abandonment Rec:	
Water Type:				Contractor:	1307
Casing Material:				Form Version:	1
Audit No:				Owner:	
Tag:				Street Name:	
Construction Method:				County:	PEEL
Elevation (m):				Municipality:	BRAMPTON CITY (TORONTO GORE)
Elevation Reliability:				Site Info:	
Depth to Bedrock:				Lot:	013
Well Depth:				Concession:	11
Overburden/Bedrock:				Concession Name:	CON
Pump Rate:				Easting NAD83:	
Static Water Level:				Northing NAD83:	
Flowing (Y/N):				Zone:	
Flow Rate:				UTM Reliability:	
Clear/Cloudy:					

Bore Hole Information

Bore Hole ID:	10317711	Elevation:	209.363739
DP2BR:	55	Elevrc:	
Spatial Status:		Zone:	17
Code OB:	r	East83:	605154.6
Code OB Desc:	Bedrock	North83:	4851848
Open Hole:		Org CS:	
Cluster Kind:		UTMRC:	4
Date Completed:	6/3/1965	UTMRC Desc:	margin of error : 30 m - 100 m
Remarks:		Location Method:	p4
Elevrc Desc:			
Location Source Date:			
Improvement Location Source:			
Improvement Location Method:			
Source Revision Comment:			
Supplier Comment:			

Overburden and Bedrock Materials Interval

Formation ID:	932039413
Layer:	2
Color:	2
General Color:	GREY
Mat1:	05
Most Common Material:	CLAY
Mat2:	
Other Materials:	
Mat3:	
Other Materials:	
Formation Top Depth:	18
Formation End Depth:	55
Formation End Depth UOM:	ft

Overburden and Bedrock Materials Interval

Formation ID:	932039412
Layer:	1
Color:	6
General Color:	BROWN
Mat1:	02
Most Common Material:	TOPSOIL
Mat2:	

Map Key	Number of Records	Direction/ Distance (m)	Elev/Diff (m)	Site	DB
Other Materials:					
Mat3:					
Other Materials:					
Formation Top Depth:		0			
Formation End Depth:		18			
Formation End Depth UOM:		ft			
<u>Overburden and Bedrock Materials Interval</u>					
Formation ID:		932039414			
Layer:		3			
Color:		2			
General Color:		GREY			
Mat1:		17			
Most Common Material:		SHALE			
Mat2:					
Other Materials:					
Mat3:					
Other Materials:					
Formation Top Depth:		55			
Formation End Depth:		60			
Formation End Depth UOM:		ft			
<u>Method of Construction & Well Use</u>					
Method Construction ID:					
Method Construction Code:		6			
Method Construction:		Boring			
Other Method Construction:					
<u>Pipe Information</u>					
Pipe ID:		10866281			
Casing No:		1			
Comment:					
Alt Name:					
<u>Construction Record - Casing</u>					
Casing ID:		930524979			
Layer:		1			
Material:		3			
Open Hole or Material:		CONCRETE			
Depth From:					
Depth To:		60			
Casing Diameter:		30			
Casing Diameter UOM:		inch			
Casing Depth UOM:		ft			
<u>Results of Well Yield Testing</u>					
Pump Test ID:		994902870			
Pump Set At:					
Static Level:		25			
Final Level After Pumping:					
Recommended Pump Depth:		58			
Pumping Rate:		2			
Flowing Rate:					
Recommended Pump Rate:		2			
Levels UOM:		ft			

Map Key	Number of Records	Direction/ Distance (m)	Elev/Diff (m)	Site	DB
Rate UOM:		GPM			
Water State After Test Code:		1			
Water State After Test:		CLEAR			
Pumping Test Method:					
Pumping Duration HR:					
Pumping Duration MIN:					
Flowing:		N			
<u>Water Details</u>					
Water ID:		933790894			
Layer:		1			
Kind Code:		1			
Kind:		FRESH			
Water Found Depth:		60			
Water Found Depth UOM:		ft			

33	1 of 1	NW/0.0	219.9/ 4.00	lot 15 con 11 ON	WWIS
Well ID:	4904201			Data Entry Status:	
Construction Date:				Data Src:	1
Primary Water Use:				Date Received:	11/23/1973
Sec. Water Use:				Selected Flag:	Yes
Final Well Status:	Abandoned-Supply			Abandonment Rec:	
Water Type:				Contractor:	1663
Casing Material:				Form Version:	1
Audit No:				Owner:	
Tag:				Street Name:	
Construction Method:				County:	PEEL
Elevation (m):				Municipality:	BRAMPTON CITY (TORONTO GORE)
Elevation Reliability:				Site Info:	
Depth to Bedrock:				Lot:	015
Well Depth:				Concession:	11
Overburden/Bedrock:				Concession Name:	CON
Pump Rate:				Easting NAD83:	
Static Water Level:				Northing NAD83:	
Flowing (Y/N):				Zone:	
Flow Rate:				UTM Reliability:	
Clear/Cloudy:					

Bore Hole Information

Bore Hole ID:	10318989	Elevation:	218.179061
DP2BR:	85	Elevrc:	
Spatial Status:		Zone:	17
Code OB:	r	East83:	604352.6
Code OB Desc:	Bedrock	North83:	4853074
Open Hole:		Org CS:	
Cluster Kind:		UTMRC:	4
Date Completed:	7/31/1973	UTMRC Desc:	margin of error : 30 m - 100 m
Remarks:		Location Method:	p4
Elevrc Desc:			
Location Source Date:			
Improvement Location Source:			
Improvement Location Method:			
Source Revision Comment:			
Supplier Comment:			

**Overburden and Bedrock
Materials Interval**

Map Key	Number of Records	Direction/ Distance (m)	Elev/Diff (m)	Site	DB
Formation ID:		932044708			
Layer:		3			
Color:		3			
General Color:		BLUE			
Mat1:		05			
Most Common Material:		CLAY			
Mat2:		11			
Other Materials:		GRAVEL			
Mat3:					
Other Materials:					
Formation Top Depth:		16			
Formation End Depth:		58			
Formation End Depth UOM:		ft			
<u>Overburden and Bedrock Materials Interval</u>					
Formation ID:		932044709			
Layer:		4			
Color:		3			
General Color:		BLUE			
Mat1:		05			
Most Common Material:		CLAY			
Mat2:		06			
Other Materials:		SILT			
Mat3:					
Other Materials:					
Formation Top Depth:		58			
Formation End Depth:		78			
Formation End Depth UOM:		ft			
<u>Overburden and Bedrock Materials Interval</u>					
Formation ID:		932044710			
Layer:		5			
Color:		3			
General Color:		BLUE			
Mat1:		05			
Most Common Material:		CLAY			
Mat2:		11			
Other Materials:		GRAVEL			
Mat3:		06			
Other Materials:		SILT			
Formation Top Depth:		78			
Formation End Depth:		85			
Formation End Depth UOM:		ft			
<u>Overburden and Bedrock Materials Interval</u>					
Formation ID:		932044706			
Layer:		1			
Color:		6			
General Color:		BROWN			
Mat1:		02			
Most Common Material:		TOPSOIL			
Mat2:					
Other Materials:					
Mat3:					
Other Materials:					
Formation Top Depth:		0			

Map Key	Number of Records	Direction/ Distance (m)	Elev/Diff (m)	Site	DB
Formation End Depth:	1				
Formation End Depth UOM:	ft				
<u>Overburden and Bedrock Materials Interval</u>					
Formation ID:	932044707				
Layer:	2				
Color:	5				
General Color:	YELLOW				
Mat1:	05				
Most Common Material:	CLAY				
Mat2:					
Other Materials:					
Mat3:					
Other Materials:					
Formation Top Depth:	1				
Formation End Depth:	16				
Formation End Depth UOM:	ft				
<u>Overburden and Bedrock Materials Interval</u>					
Formation ID:	932044711				
Layer:	6				
Color:	3				
General Color:	BLUE				
Mat1:	17				
Most Common Material:	SHALE				
Mat2:					
Other Materials:					
Mat3:					
Other Materials:					
Formation Top Depth:	85				
Formation End Depth:	127				
Formation End Depth UOM:	ft				
<u>Annular Space/Abandonment Sealing Record</u>					
Plug ID:	933169887				
Layer:	1				
Plug From:	0				
Plug To:	127				
Plug Depth UOM:	ft				
<u>Method of Construction & Well Use</u>					
Method Construction ID:					
Method Construction Code:	2				
Method Construction:	Rotary (Convent.)				
Other Method Construction:					
<u>Pipe Information</u>					
Pipe ID:	10867559				
Casing No:	1				
Comment:					
Alt Name:					

Map Key	Number of Records	Direction/ Distance (m)	Elev/Diff (m)	Site	DB
Construction Record - Casing					
Casing ID:		930526725			
Layer:		1			
Material:		4			
Open Hole or Material:		OPEN HOLE			
Depth From:					
Depth To:					
Casing Diameter:		5			
Casing Diameter UOM:		inch			
Casing Depth UOM:		ft			

34	1 of 1	SSE/0.0	209.7 / -6.14	lot 13 con 11 ON	WWIS
Well ID:	4902869			Data Entry Status:	
Construction Date:				Data Src:	1
Primary Water Use:	Domestic			Date Received:	5/3/1965
Sec. Water Use:	0			Selected Flag:	Yes
Final Well Status:	Water Supply			Abandonment Rec:	
Water Type:				Contractor:	1307
Casing Material:				Form Version:	1
Audit No:				Owner:	
Tag:				Street Name:	
Construction Method:				County:	PEEL
Elevation (m):				Municipality:	BRAMPTON CITY (TORONTO GORE)
Elevation Reliability:				Site Info:	
Depth to Bedrock:				Lot:	013
Well Depth:				Concession:	11
Overburden/Bedrock:				Concession Name:	CON
Pump Rate:				Easting NAD83:	
Static Water Level:				Northing NAD83:	
Flowing (Y/N):				Zone:	
Flow Rate:				UTM Reliability:	
Clear/Cloudy:					

Bore Hole Information

Bore Hole ID:	10317710	Elevation:	208.051284
DP2BR:		Elevrc:	
Spatial Status:		Zone:	17
Code OB:	o	East83:	605129.6
Code OB Desc:	Overburden	North83:	4851813
Open Hole:		Org CS:	
Cluster Kind:		UTMRC:	4
Date Completed:	4/13/1965	UTMRC Desc:	margin of error : 30 m - 100 m
Remarks:		Location Method:	p4
Elevrc Desc:			
Location Source Date:			
Improvement Location Source:			
Improvement Location Method:			
Source Revision Comment:			
Supplier Comment:			

Overburden and Bedrock

Materials Interval

Formation ID:	932039411
Layer:	3
Color:	
General Color:	
Mat1:	28

Map Key	Number of Records	Direction/ Distance (m)	Elev/Diff (m)	Site	DB
Most Common Material:		SAND			
Mat2:					
Other Materials:					
Mat3:					
Other Materials:					
Formation Top Depth:		39			
Formation End Depth:		40			
Formation End Depth UOM:		ft			
<u>Overburden and Bedrock</u>					
<u>Materials Interval</u>					
Formation ID:		932039409			
Layer:		1			
Color:		6			
General Color:		BROWN			
Mat1:		02			
Most Common Material:		TOPSOIL			
Mat2:					
Other Materials:					
Mat3:					
Other Materials:					
Formation Top Depth:		0			
Formation End Depth:		15			
Formation End Depth UOM:		ft			
<u>Overburden and Bedrock</u>					
<u>Materials Interval</u>					
Formation ID:		932039410			
Layer:		2			
Color:		2			
General Color:		GREY			
Mat1:		05			
Most Common Material:		CLAY			
Mat2:					
Other Materials:					
Mat3:					
Other Materials:					
Formation Top Depth:		15			
Formation End Depth:		39			
Formation End Depth UOM:		ft			
<u>Method of Construction & Well</u>					
<u>Use</u>					
Method Construction ID:					
Method Construction Code:		6			
Method Construction:		Boring			
Other Method Construction:					
<u>Pipe Information</u>					
Pipe ID:		10866280			
Casing No:		1			
Comment:					
Alt Name:					
<u>Construction Record - Casing</u>					
Casing ID:		930524978			
Layer:		1			

Map Key	Number of Records	Direction/ Distance (m)	Elev/Diff (m)	Site	DB
Material:		3			
Open Hole or Material:		CONCRETE			
Depth From:					
Depth To:		40			
Casing Diameter:		30			
Casing Diameter UOM:		inch			
Casing Depth UOM:		ft			
<u>Results of Well Yield Testing</u>					
Pump Test ID:		994902869			
Pump Set At:					
Static Level:		25			
Final Level After Pumping:					
Recommended Pump Depth:		38			
Pumping Rate:		1			
Flowing Rate:					
Recommended Pump Rate:		1			
Levels UOM:		ft			
Rate UOM:		GPM			
Water State After Test Code:		1			
Water State After Test:		CLEAR			
Pumping Test Method:					
Pumping Duration HR:					
Pumping Duration MIN:					
Flowing:		N			
<u>Water Details</u>					
Water ID:		933790893			
Layer:		1			
Kind Code:		1			
Kind:		FRESH			
Water Found Depth:		40			
Water Found Depth UOM:		ft			

35 1 of 1 ENE/0.0 214.2 / -1.62 ON WWIS

Well ID:	7196398	Data Entry Status:	
Construction Date:		Data Src:	
Primary Water Use:	Monitoring	Date Received:	1/30/2013
Sec. Water Use:		Selected Flag:	Yes
Final Well Status:	Observation Wells	Abandonment Rec:	
Water Type:		Contractor:	7360
Casing Material:		Form Version:	7
Audit No:	Z159995	Owner:	
Tag:	A139672	Street Name:	MAYFIELD RD HWY 50
Construction Method:		County:	PEEL
Elevation (m):		Municipality:	BRAMPTON CITY (TORONTO GORE)
Elevation Reliability:		Site Info:	
Depth to Bedrock:		Lot:	
Well Depth:		Concession:	
Overburden/Bedrock:		Concession Name:	
Pump Rate:		Easting NAD83:	
Static Water Level:		Northing NAD83:	
Flowing (Y/N):		Zone:	
Flow Rate:		UTM Reliability:	
Clear/Cloudy:			

Bore Hole Information

Map Key	Number of Records	Direction/ Distance (m)	Elev/Diff (m)	Site	DB
Bore Hole ID:	1004246413			Elevation:	212.806518
DP2BR:				Elevrc:	
Spatial Status:				Zone:	17
Code OB:				East83:	605519
Code OB Desc:				North83:	4852889
Open Hole:				Org CS:	UTM83
Cluster Kind:				UTMRC:	4
Date Completed:	11/22/2012			UTMRC Desc:	margin of error : 30 m - 100 m
Remarks:				Location Method:	wwr
Elevrc Desc:					
Location Source Date:					
Improvement Location Source:					
Improvement Location Method:					
Source Revision Comment:					
Supplier Comment:					

**Overburden and Bedrock
Materials Interval**

Formation ID:	1004795048
Layer:	2
Color:	
General Color:	
Mat1:	28
Most Common Material:	SAND
Mat2:	74
Other Materials:	LAYERED
Mat3:	68
Other Materials:	DRY
Formation Top Depth:	5
Formation End Depth:	15
Formation End Depth UOM:	ft

**Overburden and Bedrock
Materials Interval**

Formation ID:	1004795047
Layer:	1
Color:	
General Color:	
Mat1:	01
Most Common Material:	FILL
Mat2:	
Other Materials:	
Mat3:	
Other Materials:	
Formation Top Depth:	0
Formation End Depth:	5
Formation End Depth UOM:	ft

**Overburden and Bedrock
Materials Interval**

Formation ID:	1004795049
Layer:	3
Color:	2
General Color:	GREY
Mat1:	05
Most Common Material:	CLAY
Mat2:	
Other Materials:	
Mat3:	

Map Key	Number of Records	Direction/ Distance (m)	Elev/Diff (m)	Site	DB
Other Materials:					
Formation Top Depth:		15			
Formation End Depth:		25			
Formation End Depth UOM:		ft			
<u>Annular Space/Abandonment Sealing Record</u>					
Plug ID:		1004795056			
Layer:		1			
Plug From:		13			
Plug To:		0			
Plug Depth UOM:		ft			
<u>Method of Construction & Well Use</u>					
Method Construction ID:					
Method Construction Code:		6			
Method Construction:		Boring			
Other Method Construction:					
<u>Pipe Information</u>					
Pipe ID:		1004795046			
Casing No:		0			
Comment:					
Alt Name:					
<u>Construction Record - Casing</u>					
Casing ID:		1004795052			
Layer:		1			
Material:		5			
Open Hole or Material:		PLASTIC			
Depth From:		0			
Depth To:		15			
Casing Diameter:		2			
Casing Diameter UOM:		inch			
Casing Depth UOM:		ft			
<u>Construction Record - Screen</u>					
Screen ID:		1004795053			
Layer:		1			
Slot:		.10			
Screen Top Depth:		15			
Screen End Depth:		25			
Screen Material:		5			
Screen Depth UOM:		ft			
Screen Diameter UOM:		inch			
Screen Diameter:		2.5			
<u>Hole Diameter</u>					
Hole ID:		1004795050			
Diameter:		6			
Depth From:		0			
Depth To:		25			
Hole Depth UOM:		ft			
Hole Diameter UOM:		inch			

Map Key	Number of Records	Direction/ Distance (m)	Elev/Diff (m)	Site	DB
36	1 of 1	N/0.0	219.9 / 4.00	10900 Coleraine Dr Brampton ON L6P0V4	EHS
Order No:	20130927003			Nearest Intersection:	
Status:	C			Municipality:	
Report Type:	RSC Report - Quote			Client Prov/State:	ON
Report Date:	08-OCT-13			Search Radius (km):	.25
Date Received:	27-SEP-13			X:	-79.695028
Previous Site Name:				Y:	43.825099
Lot/Building Size:					
Additional Info Ordered:	Fire Insur. Maps and/or Site Plans; City Directory				

37	1 of 1	NW/0.0	219.9 / 4.00	lot 15 con 11 ON	WWIS
Well ID:	4903491			Data Entry Status:	
Construction Date:				Data Src:	1
Primary Water Use:				Date Received:	10/6/1969
Sec. Water Use:				Selected Flag:	Yes
Final Well Status:	Unfinished			Abandonment Rec:	
Water Type:				Contractor:	1104
Casing Material:				Form Version:	1
Audit No:				Owner:	
Tag:				Street Name:	
Construction Method:				County:	PEEL
Elevation (m):				Municipality:	BRAMPTON CITY (TORONTO GORE)
Elevation Reliability:				Site Info:	
Depth to Bedrock:				Lot:	015
Well Depth:				Concession:	11
Overburden/Bedrock:				Concession Name:	CON
Pump Rate:				Easting NAD83:	
Static Water Level:				Northing NAD83:	
Flowing (Y/N):				Zone:	
Flow Rate:				UTM Reliability:	
Clear/Cloudy:					

Bore Hole Information

Bore Hole ID:	10318325	Elevation:	218.41159
DP2BR:	83	Elevrc:	
Spatial Status:		Zone:	17
Code OB:	r	East83:	604314.6
Code OB Desc:	Bedrock	North83:	4853063
Open Hole:		Org CS:	
Cluster Kind:		UTMRC:	4
Date Completed:	8/21/1969	UTMRC Desc:	margin of error : 30 m - 100 m
Remarks:		Location Method:	p4
Elevrc Desc:			
Location Source Date:			
Improvement Location Source:			
Improvement Location Method:			
Source Revision Comment:			
Supplier Comment:			

**Overburden and Bedrock
Materials Interval**

Formation ID:	932041854
Layer:	6

Map Key	Number of Records	Direction/ Distance (m)	Elev/Diff (m)	Site	DB
Color:			3		
General Color:			BLUE		
Mat1:			17		
Most Common Material:			SHALE		
Mat2:					
Other Materials:					
Mat3:					
Other Materials:					
Formation Top Depth:			83		
Formation End Depth:			95		
Formation End Depth UOM:			ft		
<u>Overburden and Bedrock Materials Interval</u>					
Formation ID:			932041852		
Layer:			4		
Color:			3		
General Color:			BLUE		
Mat1:			05		
Most Common Material:			CLAY		
Mat2:					
Other Materials:					
Mat3:					
Other Materials:					
Formation Top Depth:			30		
Formation End Depth:			75		
Formation End Depth UOM:			ft		
<u>Overburden and Bedrock Materials Interval</u>					
Formation ID:			932041853		
Layer:			5		
Color:					
General Color:					
Mat1:			09		
Most Common Material:			MEDIUM SAND		
Mat2:			11		
Other Materials:			GRAVEL		
Mat3:			05		
Other Materials:			CLAY		
Formation Top Depth:			75		
Formation End Depth:			83		
Formation End Depth UOM:			ft		
<u>Overburden and Bedrock Materials Interval</u>					
Formation ID:			932041849		
Layer:			1		
Color:					
General Color:					
Mat1:			02		
Most Common Material:			TOPSOIL		
Mat2:					
Other Materials:					
Mat3:					
Other Materials:					
Formation Top Depth:			0		
Formation End Depth:			1		
Formation End Depth UOM:			ft		

Map Key	Number of Records	Direction/ Distance (m)	Elev/Diff (m)	Site	DB
<u>Overburden and Bedrock</u>					
<u>Materials Interval</u>					
Formation ID:		932041850			
Layer:		2			
Color:		6			
General Color:		BROWN			
Mat1:		05			
Most Common Material:		CLAY			
Mat2:					
Other Materials:					
Mat3:					
Other Materials:					
Formation Top Depth:		1			
Formation End Depth:		12			
Formation End Depth UOM:		ft			
<u>Overburden and Bedrock</u>					
<u>Materials Interval</u>					
Formation ID:		932041851			
Layer:		3			
Color:		2			
General Color:		GREY			
Mat1:		05			
Most Common Material:		CLAY			
Mat2:		11			
Other Materials:		GRAVEL			
Mat3:					
Other Materials:					
Formation Top Depth:		12			
Formation End Depth:		30			
Formation End Depth UOM:		ft			
<u>Method of Construction & Well</u>					
<u>Use</u>					
Method Construction ID:					
Method Construction Code:		7			
Method Construction:		Diamond			
Other Method Construction:					
<u>Pipe Information</u>					
Pipe ID:		10866895			
Casing No:		1			
Comment:					
Alt Name:					
<u>Construction Record - Casing</u>					
Casing ID:		930525817			
Layer:		2			
Material:		4			
Open Hole or Material:		OPEN HOLE			
Depth From:					
Depth To:		95			
Casing Diameter:		5			
Casing Diameter UOM:		inch			
Casing Depth UOM:		ft			

Map Key	Number of Records	Direction/ Distance (m)	Elev/Diff (m)	Site	DB
Construction Record - Casing					
Casing ID:		930525816			
Layer:		1			
Material:		1			
Open Hole or Material:		STEEL			
Depth From:					
Depth To:		86			
Casing Diameter:		5			
Casing Diameter UOM:		inch			
Casing Depth UOM:		ft			
38	1 of 1	NW/0.0	219.9 / 4.00	Clarkway Dr Countryside Dr Brampton ON	EHS
Order No:	20150116033			Nearest Intersection:	
Status:	C			Municipality:	
Report Type:	Standard Report			Client Prov/State:	ON
Report Date:	23-JAN-15			Search Radius (km):	.25
Date Received:	16-JAN-15			X:	-79.700411
Previous Site Name:				Y:	43.824675
Lot/Building Size:					
Additional Info Ordered:					
39	1 of 1	S/0.0	209.9 / -6.00	10484 Clarkway Drive Brampton ON L6P0V7	EHS
Order No:	20151106057			Nearest Intersection:	
Status:	C			Municipality:	
Report Type:	Standard Report			Client Prov/State:	ON
Report Date:	13-NOV-15			Search Radius (km):	.25
Date Received:	06-NOV-15			X:	-79.695325
Previous Site Name:				Y:	43.811192
Lot/Building Size:					
Additional Info Ordered:					
40	1 of 1	W/0.0	215.9 / 0.07	lot 15 con 10 ON	WWIS
Well ID:	4902851			Data Entry Status:	
Construction Date:				Data Src:	1
Primary Water Use:	Livestock			Date Received:	4/1/1967
Sec. Water Use:	Domestic			Selected Flag:	Yes
Final Well Status:	Water Supply			Abandonment Rec:	
Water Type:				Contractor:	4610
Casing Material:				Form Version:	1
Audit No:				Owner:	
Tag:				Street Name:	
Construction Method:				County:	PEEL
Elevation (m):				Municipality:	BRAMPTON CITY (TORONTO GORE)
Elevation Reliability:				Site Info:	
Depth to Bedrock:				Lot:	015
Well Depth:				Concession:	10
Overburden/Bedrock:				Concession Name:	CON
Pump Rate:				Easting NAD83:	
Static Water Level:				Northing NAD83:	
Flowing (Y/N):				Zone:	
Flow Rate:				UTM Reliability:	
Clear/Cloudy:					

Map Key	Number of Records	Direction/ Distance (m)	Elev/Diff (m)	Site	DB
---------	-------------------	----------------------------	------------------	------	----

Bore Hole Information

Bore Hole ID:	10317692	Elevation:	218.014633
DP2BR:	43	Elevrc:	
Spatial Status:		Zone:	17
Code OB:	r	East83:	604079.6
Code OB Desc:	Bedrock	North83:	4852693
Open Hole:		Org CS:	
Cluster Kind:		UTMRC:	4
Date Completed:	12/30/1966	UTMRC Desc:	margin of error : 30 m - 100 m
Remarks:		Location Method:	p4
Elevrc Desc:			
Location Source Date:			
Improvement Location Source:			
Improvement Location Method:			
Source Revision Comment:			
Supplier Comment:			

Overburden and Bedrock

Materials Interval

Formation ID:	932039349
Layer:	1
Color:	
General Color:	
Mat1:	23
Most Common Material:	PREVIOUSLY DUG
Mat2:	
Other Materials:	
Mat3:	
Other Materials:	
Formation Top Depth:	0
Formation End Depth:	43
Formation End Depth UOM:	ft

Overburden and Bedrock

Materials Interval

Formation ID:	932039350
Layer:	2
Color:	3
General Color:	BLUE
Mat1:	17
Most Common Material:	SHALE
Mat2:	
Other Materials:	
Mat3:	
Other Materials:	
Formation Top Depth:	43
Formation End Depth:	65
Formation End Depth UOM:	ft

Method of Construction & Well

Use

Method Construction ID:	
Method Construction Code:	1
Method Construction:	Cable Tool
Other Method Construction:	

Pipe Information

Map Key	Number of Records	Direction/ Distance (m)	Elev/Diff (m)	Site	DB
Pipe ID:		10866262			
Casing No:		1			
Comment:					
Alt Name:					
<u>Construction Record - Casing</u>					
Casing ID:		930524956			
Layer:		1			
Material:		1			
Open Hole or Material:		STEEL			
Depth From:					
Depth To:		43			
Casing Diameter:		7			
Casing Diameter UOM:		inch			
Casing Depth UOM:		ft			
<u>Construction Record - Casing</u>					
Casing ID:		930524957			
Layer:		2			
Material:		1			
Open Hole or Material:		STEEL			
Depth From:					
Depth To:		65			
Casing Diameter:		7			
Casing Diameter UOM:		inch			
Casing Depth UOM:		ft			
<u>Results of Well Yield Testing</u>					
Pump Test ID:		994902851			
Pump Set At:					
Static Level:		26			
Final Level After Pumping:		50			
Recommended Pump Depth:		60			
Pumping Rate:		6			
Flowing Rate:					
Recommended Pump Rate:		5			
Levels UOM:		ft			
Rate UOM:		GPM			
Water State After Test Code:		1			
Water State After Test:		CLEAR			
Pumping Test Method:		1			
Pumping Duration HR:		2			
Pumping Duration MIN:		0			
Flowing:		N			
<u>Water Details</u>					
Water ID:		933790875			
Layer:		1			
Kind Code:		1			
Kind:		FRESH			
Water Found Depth:		60			
Water Found Depth UOM:		ft			

[41](#)

1 of 1

NW/0.0

219.9 / 4.00

lot 15 con 11
ON

WWIS

Well ID: 4905342

Data Entry Status:

Map Key	Number of Records	Direction/ Distance (m)	Elev/Diff (m)	Site	DB
Construction Date:				Data Src:	1
Primary Water Use:	Domestic			Date Received:	5/30/1978
Sec. Water Use:	0			Selected Flag:	Yes
Final Well Status:	Water Supply			Abandonment Rec:	
Water Type:				Contractor:	4919
Casing Material:				Form Version:	1
Audit No:				Owner:	
Tag:				Street Name:	
Construction Method:				County:	PEEL
Elevation (m):				Municipality:	BRAMPTON CITY (TORONTO GORE)
Elevation Reliability:				Site Info:	
Depth to Bedrock:				Lot:	015
Well Depth:				Concession:	11
Overburden/Bedrock:				Concession Name:	CON
Pump Rate:				Easting NAD83:	
Static Water Level:				Northing NAD83:	
Flowing (Y/N):				Zone:	
Flow Rate:				UTM Reliability:	
Clear/Cloudy:					

Bore Hole Information

Bore Hole ID:	10320092	Elevation:	219.785949
DP2BR:		Elevrc:	
Spatial Status:		Zone:	17
Code OB:	o	East83:	604364.6
Code OB Desc:	Overburden	North83:	4853173
Open Hole:		Org CS:	
Cluster Kind:		UTMRC:	5
Date Completed:	2/10/1978	UTMRC Desc:	margin of error : 100 m - 300 m
Remarks:		Location Method:	p5
Elevrc Desc:			
Location Source Date:			
Improvement Location Source:			
Improvement Location Method:			
Source Revision Comment:			
Supplier Comment:			

Overburden and Bedrock

Materials Interval

Formation ID:	932049641
Layer:	3
Color:	2
General Color:	GREY
Mat1:	05
Most Common Material:	CLAY
Mat2:	73
Other Materials:	HARD
Mat3:	
Other Materials:	
Formation Top Depth:	20
Formation End Depth:	60
Formation End Depth UOM:	ft

Overburden and Bedrock

Materials Interval

Formation ID:	932049639
Layer:	1
Color:	6
General Color:	BROWN

Map Key	Number of Records	Direction/ Distance (m)	Elev/Diff (m)	Site	DB
Mat1:		02			
Most Common Material:		TOPSOIL			
Mat2:		73			
Other Materials:		HARD			
Mat3:					
Other Materials:					
Formation Top Depth:		0			
Formation End Depth:		1			
Formation End Depth UOM:		ft			
<u>Overburden and Bedrock Materials Interval</u>					
Formation ID:		932049640			
Layer:		2			
Color:		6			
General Color:		BROWN			
Mat1:		05			
Most Common Material:		CLAY			
Mat2:		73			
Other Materials:		HARD			
Mat3:					
Other Materials:					
Formation Top Depth:		1			
Formation End Depth:		20			
Formation End Depth UOM:		ft			
<u>Overburden and Bedrock Materials Interval</u>					
Formation ID:		932049642			
Layer:		4			
Color:		2			
General Color:		GREY			
Mat1:		28			
Most Common Material:		SAND			
Mat2:		79			
Other Materials:		PACKED			
Mat3:					
Other Materials:					
Formation Top Depth:		60			
Formation End Depth:		63			
Formation End Depth UOM:		ft			
<u>Method of Construction & Well Use</u>					
Method Construction ID:					
Method Construction Code:		6			
Method Construction:		Boring			
Other Method Construction:					
<u>Pipe Information</u>					
Pipe ID:		10868662			
Casing No:		1			
Comment:					
Alt Name:					
<u>Construction Record - Casing</u>					
Casing ID:		930528188			

Map Key	Number of Records	Direction/ Distance (m)	Elev/Diff (m)	Site	DB
Layer:		2			
Material:		2			
Open Hole or Material:		GALVANIZED			
Depth From:					
Depth To:		63			
Casing Diameter:		30			
Casing Diameter UOM:		inch			
Casing Depth UOM:		ft			
<u>Construction Record - Casing</u>					
Casing ID:		930528187			
Layer:		1			
Material:		3			
Open Hole or Material:		CONCRETE			
Depth From:					
Depth To:		43			
Casing Diameter:		30			
Casing Diameter UOM:		inch			
Casing Depth UOM:		ft			
<u>Results of Well Yield Testing</u>					
Pump Test ID:		994905342			
Pump Set At:					
Static Level:		10			
Final Level After Pumping:		60			
Recommended Pump Depth:		50			
Pumping Rate:					
Flowing Rate:					
Recommended Pump Rate:		2			
Levels UOM:		ft			
Rate UOM:		GPM			
Water State After Test Code:		2			
Water State After Test:		CLOUDY			
Pumping Test Method:		2			
Pumping Duration HR:		0			
Pumping Duration MIN:		30			
Flowing:		N			
<u>Draw Down & Recovery</u>					
Pump Test Detail ID:		934526607			
Test Type:		Recovery			
Test Duration:		30			
Test Level:		59			
Test Level UOM:		ft			
<u>Draw Down & Recovery</u>					
Pump Test Detail ID:		934780720			
Test Type:		Recovery			
Test Duration:		45			
Test Level:		58			
Test Level UOM:		ft			
<u>Draw Down & Recovery</u>					
Pump Test Detail ID:		934260858			
Test Type:		Recovery			
Test Duration:		15			
Test Level:		60			

Map Key	Number of Records	Direction/ Distance (m)	Elev/Diff (m)	Site	DB
Test Level UOM:		ft			
<u>Draw Down & Recovery</u>					
Pump Test Detail ID:		935045690			
Test Type:		Recovery			
Test Duration:		60			
Test Level:		57			
Test Level UOM:		ft			
<u>Water Details</u>					
Water ID:		933793376			
Layer:		1			
Kind Code:		5			
Kind:		Not stated			
Water Found Depth:		60			
Water Found Depth UOM:		ft			
42	1 of 1	SE/0.0	211.9 / -4.00	n/a Brampton ON	EHS
Order No:		20160516166		Nearest Intersection:	
Status:		C		Municipality:	
Report Type:		Custom Report		Client Prov/State: ON	
Report Date:		24-MAY-16		Search Radius (km): .25	
Date Received:		16-MAY-16		X: -79.688777	
Previous Site Name:				Y: 43.813119	
Lot/Building Size:					
Additional Info Ordered:					
43	1 of 1	SSW/0.0	209.2 / -6.68	ON	WWIS
Well ID:		7196399		Data Entry Status:	
Construction Date:				Data Src:	
Primary Water Use:		Monitoring		Date Received: 1/30/2013	
Sec. Water Use:				Selected Flag: Yes	
Final Well Status:		Observation Wells		Abandonment Rec:	
Water Type:				Contractor: 7360	
Casing Material:				Form Version: 7	
Audit No:		Z159989		Owner:	
Tag:		A142081		Street Name: MAYFIELD RD/ HWY 50	
Construction				County: PEEL	
Method:				Municipality: BRAMPTON CITY (TORONTO GORE)	
Elevation (m):				Site Info:	
Elevation Reliability:				Lot:	
Depth to Bedrock:				Concession:	
Well Depth:				Concession Name:	
Overburden/Bedrock:				Easting NAD83:	
Pump Rate:				Northing NAD83:	
Static Water Level:				Zone:	
Flowing (Y/N):				UTM Reliability:	
Flow Rate:					
Clear/Cloudy:					
<u>Bore Hole Information</u>					
Bore Hole ID:		1004246416		Elevation: 208.950363	
DP2BR:				Elevrc:	

Map Key	Number of Records	Direction/ Distance (m)	Elev/Diff (m)	Site	DB
Spatial Status:				Zone:	17
Code OB:				East83:	604683
Code OB Desc:				North83:	4851697
Open Hole:				Org CS:	UTM83
Cluster Kind:				UTMRC:	4
Date Completed:		11/22/2012	UTMRC Desc:		margin of error : 30 m - 100 m
Remarks:				Location Method:	wwr
Elevrc Desc:					
Location Source Date:					
Improvement Location Source:					
Improvement Location Method:					
Source Revision Comment:					
Supplier Comment:					

Overburden and Bedrock
Materials Interval

Formation ID: 1004795058
Layer: 1
Color:
General Color:
Mat1: 01
Most Common Material: FILL
Mat2:
Other Materials:
Mat3:
Other Materials:
Formation Top Depth: 0
Formation End Depth: 5
Formation End Depth UOM: ft

Overburden and Bedrock
Materials Interval

Formation ID: 1004795059
Layer: 2
Color:
General Color:
Mat1: 28
Most Common Material: SAND
Mat2: 06
Other Materials: SILT
Mat3: 73
Other Materials: HARD
Formation Top Depth: 5
Formation End Depth: 15
Formation End Depth UOM: ft

Overburden and Bedrock
Materials Interval

Formation ID: 1004795060
Layer: 3
Color: 2
General Color: GREY
Mat1: 06
Most Common Material: SILT
Mat2:
Other Materials:
Mat3:
Other Materials:
Formation Top Depth: 15
Formation End Depth: 25

Map Key	Number of Records	Direction/ Distance (m)	Elev/Diff (m)	Site	DB
Formation End Depth UOM:		ft			
<u>Annular Space/Abandonment Sealing Record</u>					
Plug ID:		1004795067			
Layer:		1			
Plug From:		13			
Plug To:		0			
Plug Depth UOM:		ft			
<u>Method of Construction & Well Use</u>					
Method Construction ID:					
Method Construction Code:		6			
Method Construction:		Boring			
Other Method Construction:					
<u>Pipe Information</u>					
Pipe ID:		1004795057			
Casing No:		0			
Comment:					
Alt Name:					
<u>Construction Record - Casing</u>					
Casing ID:		1004795063			
Layer:		1			
Material:		5			
Open Hole or Material:		PLASTIC			
Depth From:		0			
Depth To:		15			
Casing Diameter:		2			
Casing Diameter UOM:		inch			
Casing Depth UOM:		ft			
<u>Construction Record - Screen</u>					
Screen ID:		1004795064			
Layer:		1			
Slot:		.10			
Screen Top Depth:		15			
Screen End Depth:		25			
Screen Material:		5			
Screen Depth UOM:		ft			
Screen Diameter UOM:		inch			
Screen Diameter:		2.5			
<u>Hole Diameter</u>					
Hole ID:		1004795061			
Diameter:		6			
Depth From:		0			
Depth To:		25			
Hole Depth UOM:		ft			
Hole Diameter UOM:		inch			

Map Key	Number of Records	Direction/ Distance (m)	Elev/Diff (m)	Site	DB
44	1 of 1	WNW/0.0	215.4 / -0.45	lot 15 con 10 ON	WWIS

Well ID: 4902848
Construction Date:
Primary Water Use: Domestic
Sec. Water Use: 0
Final Well Status: Water Supply
Water Type:
Casing Material:
Audit No:
Tag:
Construction Method:
Elevation (m):
Elevation Reliability:
Depth to Bedrock:
Well Depth:
Overburden/Bedrock:
Pump Rate:
Static Water Level:
Flowing (Y/N):
Flow Rate:
Clear/Cloudy:

Data Entry Status:
Data Src: 1
Date Received: 8/2/1960
Selected Flag: Yes
Abandonment Rec:
Contractor: 1307
Form Version: 1
Owner:
Street Name:
County: PEEL
Municipality: BRAMPTON CITY (TORONTO GORE)
Site Info:
Lot: 015
Concession: 10
Concession Name: CON
Easting NAD83:
Northing NAD83:
Zone:
UTM Reliability:

Bore Hole Information

Bore Hole ID: 10317689
DP2BR: 45
Spatial Status:
Code OB: r
Code OB Desc: Bedrock
Open Hole:
Cluster Kind:
Date Completed: 7/27/1960
Remarks:
Elevrc Desc:
Location Source Date:
Improvement Location Source:
Improvement Location Method:
Source Revision Comment:
Supplier Comment:

Elevation: 218.338592
Elevrc:
Zone: 17
East83: 604044.6
North83: 4852748
Org CS:
UTMRC: 4
UTMRC Desc: margin of error : 30 m - 100 m
Location Method: p4

Overburden and Bedrock

Materials Interval

Formation ID: 932039336
Layer: 3
Color: 2
General Color: GREY
Mat1: 28
Most Common Material: SAND
Mat2:
Other Materials:
Mat3:
Other Materials:
Formation Top Depth: 35
Formation End Depth: 36
Formation End Depth UOM: ft

Overburden and Bedrock

Materials Interval

Map Key	Number of Records	Direction/ Distance (m)	Elev/Diff (m)	Site	DB
Formation ID:		932039335			
Layer:		2			
Color:		2			
General Color:		GREY			
Mat1:		05			
Most Common Material:		CLAY			
Mat2:		12			
Other Materials:		STONES			
Mat3:					
Other Materials:					
Formation Top Depth:		12			
Formation End Depth:		35			
Formation End Depth UOM:		ft			
<u>Overburden and Bedrock Materials Interval</u>					
Formation ID:		932039338			
Layer:		5			
Color:					
General Color:					
Mat1:		17			
Most Common Material:		SHALE			
Mat2:					
Other Materials:					
Mat3:					
Other Materials:					
Formation Top Depth:		45			
Formation End Depth:		46			
Formation End Depth UOM:		ft			
<u>Overburden and Bedrock Materials Interval</u>					
Formation ID:		932039337			
Layer:		4			
Color:		2			
General Color:		GREY			
Mat1:		05			
Most Common Material:		CLAY			
Mat2:					
Other Materials:					
Mat3:					
Other Materials:					
Formation Top Depth:		36			
Formation End Depth:		45			
Formation End Depth UOM:		ft			
<u>Overburden and Bedrock Materials Interval</u>					
Formation ID:		932039334			
Layer:		1			
Color:		6			
General Color:		BROWN			
Mat1:		02			
Most Common Material:		TOPSOIL			
Mat2:					
Other Materials:					
Mat3:					
Other Materials:					
Formation Top Depth:		0			
Formation End Depth:		12			

Map Key	Number of Records	Direction/ Distance (m)	Elev/Diff (m)	Site	DB
Formation End Depth UOM:		ft			
<u>Method of Construction & Well Use</u>					
Method Construction ID:					
Method Construction Code:		6			
Method Construction:		Boring			
Other Method Construction:					
<u>Pipe Information</u>					
Pipe ID:		10866259			
Casing No:		1			
Comment:					
Alt Name:					
<u>Construction Record - Casing</u>					
Casing ID:		930524953			
Layer:		2			
Material:		4			
Open Hole or Material:		OPEN HOLE			
Depth From:					
Depth To:		46			
Casing Diameter:		30			
Casing Diameter UOM:		inch			
Casing Depth UOM:		ft			
<u>Construction Record - Casing</u>					
Casing ID:		930524952			
Layer:		1			
Material:		3			
Open Hole or Material:		CONCRETE			
Depth From:					
Depth To:		45			
Casing Diameter:		30			
Casing Diameter UOM:		inch			
Casing Depth UOM:		ft			
<u>Results of Well Yield Testing</u>					
Pump Test ID:		994902848			
Pump Set At:					
Static Level:		35			
Final Level After Pumping:					
Recommended Pump Depth:					
Pumping Rate:		1			
Flowing Rate:					
Recommended Pump Rate:					
Levels UOM:		ft			
Rate UOM:		GPM			
Water State After Test Code:		1			
Water State After Test:		CLEAR			
Pumping Test Method:					
Pumping Duration HR:					
Pumping Duration MIN:					
Flowing:		N			
<u>Water Details</u>					

Map Key	Number of Records	Direction/ Distance (m)	Elev/Diff (m)	Site	DB
Water ID:		933790872			
Layer:		1			
Kind Code:		1			
Kind:		FRESH			
Water Found Depth:		35			
Water Found Depth UOM:		ft			

45	1 of 1	NNW/0.0	219.9 / 4.00	lot 15 con 11 ON	WWIS
Well ID:	4905129			Data Entry Status:	
Construction Date:				Data Src:	1
Primary Water Use:	Domestic			Date Received:	6/7/1977
Sec. Water Use:	0			Selected Flag:	Yes
Final Well Status:	Water Supply			Abandonment Rec:	
Water Type:				Contractor:	5206
Casing Material:				Form Version:	1
Audit No:				Owner:	
Tag:				Street Name:	
Construction Method:				County:	PEEL
Elevation (m):				Municipality:	BRAMPTON CITY (TORONTO GORE)
Elevation Reliability:				Site Info:	
Depth to Bedrock:				Lot:	015
Well Depth:				Concession:	11
Overburden/Bedrock:				Concession Name:	CON
Pump Rate:				Easting NAD83:	
Static Water Level:				Northing NAD83:	
Flowing (Y/N):				Zone:	
Flow Rate:				UTM Reliability:	
Clear/Cloudy:					

Bore Hole Information

Bore Hole ID:	10319885	Elevation:	219.196472
DP2BR:	82	Elevrc:	
Spatial Status:		Zone:	17
Code OB:	r	East83:	604494.6
Code OB Desc:	Bedrock	North83:	4853283
Open Hole:		Org CS:	
Cluster Kind:		UTMRC:	4
Date Completed:	5/30/1977	UTMRC Desc:	margin of error : 30 m - 100 m
Remarks:		Location Method:	p4
Elevrc Desc:			
Location Source Date:			
Improvement Location Source:			
Improvement Location Method:			
Source Revision Comment:			
Supplier Comment:			

Overburden and Bedrock

Materials Interval

Formation ID:	932048690
Layer:	6
Color:	
General Color:	
Mat1:	11
Most Common Material:	GRAVEL
Mat2:	
Other Materials:	
Mat3:	

Map Key	Number of Records	Direction/ Distance (m)	Elev/Diff (m)	Site	DB
Other Materials:					
Formation Top Depth:			77		
Formation End Depth:			82		
Formation End Depth UOM:			ft		
<u>Overburden and Bedrock</u>					
<u>Materials Interval</u>					
Formation ID:			932048689		
Layer:			5		
Color:					
General Color:					
Mat1:			28		
Most Common Material:			SAND		
Mat2:			11		
Other Materials:			GRAVEL		
Mat3:					
Other Materials:					
Formation Top Depth:			72		
Formation End Depth:			77		
Formation End Depth UOM:			ft		
<u>Overburden and Bedrock</u>					
<u>Materials Interval</u>					
Formation ID:			932048686		
Layer:			2		
Color:			3		
General Color:			BLUE		
Mat1:			05		
Most Common Material:			CLAY		
Mat2:					
Other Materials:					
Mat3:					
Other Materials:					
Formation Top Depth:			13		
Formation End Depth:			47		
Formation End Depth UOM:			ft		
<u>Overburden and Bedrock</u>					
<u>Materials Interval</u>					
Formation ID:			932048688		
Layer:			4		
Color:			3		
General Color:			BLUE		
Mat1:			05		
Most Common Material:			CLAY		
Mat2:					
Other Materials:					
Mat3:					
Other Materials:					
Formation Top Depth:			65		
Formation End Depth:			72		
Formation End Depth UOM:			ft		
<u>Overburden and Bedrock</u>					
<u>Materials Interval</u>					
Formation ID:			932048687		
Layer:			3		
Color:			2		

Map Key	Number of Records	Direction/ Distance (m)	Elev/Diff (m)	Site	DB
General Color:		GREY			
Mat1:		06			
Most Common Material:		SILT			
Mat2:					
Other Materials:					
Mat3:					
Other Materials:					
Formation Top Depth:		47			
Formation End Depth:		65			
Formation End Depth UOM:		ft			
<u>Overburden and Bedrock</u>					
<u>Materials Interval</u>					
Formation ID:		932048685			
Layer:		1			
Color:		6			
General Color:		BROWN			
Mat1:		05			
Most Common Material:		CLAY			
Mat2:					
Other Materials:					
Mat3:					
Other Materials:					
Formation Top Depth:		0			
Formation End Depth:		13			
Formation End Depth UOM:		ft			
<u>Overburden and Bedrock</u>					
<u>Materials Interval</u>					
Formation ID:		932048691			
Layer:		7			
Color:		2			
General Color:		GREY			
Mat1:		17			
Most Common Material:		SHALE			
Mat2:					
Other Materials:					
Mat3:					
Other Materials:					
Formation Top Depth:		82			
Formation End Depth:		97			
Formation End Depth UOM:		ft			
<u>Method of Construction & Well</u>					
<u>Use</u>					
Method Construction ID:					
Method Construction Code:		2			
Method Construction:		Rotary (Convent.)			
Other Method Construction:					
<u>Pipe Information</u>					
Pipe ID:		10868455			
Casing No:		1			
Comment:					
Alt Name:					
<u>Construction Record - Casing</u>					

Map Key	Number of Records	Direction/ Distance (m)	Elev/Diff (m)	Site	DB
Casing ID:		930527895			
Layer:		2			
Material:		1			
Open Hole or Material:		STEEL			
Depth From:					
Depth To:		97			
Casing Diameter:		5			
Casing Diameter UOM:		inch			
Casing Depth UOM:		ft			
<u>Construction Record - Casing</u>					
Casing ID:		930527894			
Layer:		1			
Material:		1			
Open Hole or Material:		STEEL			
Depth From:					
Depth To:		72			
Casing Diameter:		6			
Casing Diameter UOM:		inch			
Casing Depth UOM:		ft			
<u>Construction Record - Screen</u>					
Screen ID:		933359725			
Layer:		1			
Slot:					
Screen Top Depth:		74			
Screen End Depth:		82			
Screen Material:					
Screen Depth UOM:		ft			
Screen Diameter UOM:		inch			
Screen Diameter:		5			
<u>Results of Well Yield Testing</u>					
Pump Test ID:		994905129			
Pump Set At:					
Static Level:		21			
Final Level After Pumping:		70			
Recommended Pump Depth:		75			
Pumping Rate:		3			
Flowing Rate:					
Recommended Pump Rate:		3			
Levels UOM:		ft			
Rate UOM:		GPM			
Water State After Test Code:		2			
Water State After Test:		CLOUDY			
Pumping Test Method:		1			
Pumping Duration HR:		2			
Pumping Duration MIN:		0			
Flowing:		N			
<u>Draw Down & Recovery</u>					
Pump Test Detail ID:		935045574			
Test Type:		Recovery			
Test Duration:		60			
Test Level:		21			
Test Level UOM:		ft			
<u>Draw Down & Recovery</u>					

Map Key	Number of Records	Direction/ Distance (m)	Elev/Diff (m)	Site	DB
Pump Test Detail ID: 934526082					
Test Type: Recovery					
Test Duration: 30					
Test Level: 35					
Test Level UOM: ft					
<u>Draw Down & Recovery</u>					
Pump Test Detail ID: 934780198					
Test Type: Recovery					
Test Duration: 45					
Test Level: 24					
Test Level UOM: ft					
<u>Draw Down & Recovery</u>					
Pump Test Detail ID: 934260748					
Test Type: Recovery					
Test Duration: 15					
Test Level: 50					
Test Level UOM: ft					
<u>Water Details</u>					
Water ID: 933793163					
Layer: 1					
Kind Code: 1					
Kind: FRESH					
Water Found Depth: 72					
Water Found Depth UOM: ft					

46	1 of 1	N/0.0	219.9 / 4.00	Brampton ON	WWIS
Well ID: 7269030					
Construction Date:					
Primary Water Use: Monitoring					
Sec. Water Use:					
Final Well Status: Observation Wells					
Water Type:					
Casing Material:					
Audit No: Z229170					
Tag: A209888					
Construction Method:					
Elevation (m):					
Elevation Reliability:					
Depth to Bedrock:					
Well Depth:					
Overburden/Bedrock:					
Pump Rate:					
Static Water Level:					
Flowing (Y/N):					
Flow Rate:					
Clear/Cloudy:					
<u>Bore Hole Information</u>					
Bore Hole ID: 1006214445					
DP2BR:					
Elevation: 218.741409					
Elevrc:					
Data Entry Status:					
Data Src:					
Date Received: 8/17/2016					
Selected Flag: Yes					
Abandonment Rec:					
Contractor: 6607					
Form Version: 7					
Owner:					
Street Name: 10900 COLERAINE DRIVE					
County: PEEL					
Municipality: BRAMPTON CITY (TORONTO GORE)					
Site Info:					
Lot:					
Concession:					
Concession Name:					
Easting NAD83:					
Northing NAD83:					
Zone:					
UTM Reliability:					

Map Key	Number of Records	Direction/ Distance (m)	Elev/Diff (m)	Site	DB
Spatial Status:				Zone:	17
Code OB:				East83:	604895
Code OB Desc:				North83:	4853364
Open Hole:				Org CS:	UTM83
Cluster Kind:				UTMRC:	4
Date Completed:		7/27/2016	UTMRC Desc:		margin of error : 30 m - 100 m
Remarks:				Location Method:	wwr
Elevrc Desc:					
Location Source Date:					
Improvement Location Source:					
Improvement Location Method:					
Source Revision Comment:					
Supplier Comment:					

Overburden and Bedrock

Materials Interval

Formation ID: 1006222371
Layer: 2
Color: 6
General Color: BROWN
Mat1: 05
Most Common Material: CLAY
Mat2: 06
Other Materials: SILT
Mat3: 85
Other Materials: SOFT
Formation Top Depth: 3
Formation End Depth: 6
Formation End Depth UOM: m

Overburden and Bedrock

Materials Interval

Formation ID: 1006222370
Layer: 1
Color: 6
General Color: BROWN
Mat1: 06
Most Common Material: SILT
Mat2: 05
Other Materials: CLAY
Mat3: 66
Other Materials: DENSE
Formation Top Depth: 0
Formation End Depth: 3
Formation End Depth UOM: m

Overburden and Bedrock

Materials Interval

Formation ID: 1006222372
Layer: 3
Color: 6
General Color: BROWN
Mat1: 05
Most Common Material: CLAY
Mat2: 28
Other Materials: SAND
Mat3: 06
Other Materials: SILT
Formation Top Depth: 6
Formation End Depth: 6.6

Map Key	Number of Records	Direction/ Distance (m)	Elev/Diff (m)	Site	DB
Formation End Depth UOM:		m			
<u>Annular Space/Abandonment Sealing Record</u>					
Plug ID:		1006222380			
Layer:		2			
Plug From:		0.3			
Plug To:		3.3			
Plug Depth UOM:		m			
<u>Annular Space/Abandonment Sealing Record</u>					
Plug ID:		1006222381			
Layer:		3			
Plug From:		3.3			
Plug To:		6.6			
Plug Depth UOM:		m			
<u>Annular Space/Abandonment Sealing Record</u>					
Plug ID:		1006222379			
Layer:		1			
Plug From:		0			
Plug To:		0.3			
Plug Depth UOM:		m			
<u>Method of Construction & Well Use</u>					
Method Construction ID:					
Method Construction Code:		6			
Method Construction:		Boring			
Other Method Construction:					
<u>Pipe Information</u>					
Pipe ID:		1006222369			
Casing No:		0			
Comment:					
Alt Name:					
<u>Construction Record - Casing</u>					
Casing ID:		1006222375			
Layer:		1			
Material:		5			
Open Hole or Material:		PLASTIC			
Depth From:		0			
Depth To:		3.6			
Casing Diameter:		5.1			
Casing Diameter UOM:		cm			
Casing Depth UOM:		m			
<u>Construction Record - Screen</u>					
Screen ID:		1006222376			
Layer:		1			

Map Key	Number of Records	Direction/ Distance (m)	Elev/Diff (m)	Site	DB
Slot: 10 Screen Top Depth: 3.6 Screen End Depth: 6.6 Screen Material: 5 Screen Depth UOM: m Screen Diameter UOM: cm Screen Diameter: 6.4					
<u>Hole Diameter</u>					
Hole ID: 1006222373 Diameter: 21 Depth From: 0 Depth To: 6.6 Hole Depth UOM: m Hole Diameter UOM: cm					
47	1 of 1	NE/0.0	214.9 / -1.00	10900 Coleraine Dr Brampton ON L6P0V4	EHS
Order No: 20160427028 Status: C Report Type: Custom Report Report Date: 03-MAY-16 Date Received: 27-APR-16 Previous Site Name: Lot/Building Size: Additional Info Ordered:					
Nearest Intersection: Municipality: Brampton Client Prov/State: ON Search Radius (km): .25 X: -79.690643 Y: 43.824836					
48	1 of 2	WNW/0.0	214.8 / -1.05	DICARLO/BALDESARRA ET AL-LOT 16/CONC. 10 COUNTRYSIDE DR./CLARKWAY DR. BRAMPTON CITY ON	CA
Certificate #: 7-1385-91- Application Year: 91 Issue Date: 11/29/1991 Approval Type: Municipal water Status: Approved Application Type: Client Name: Client Address: Client City: Client Postal Code: Project Description: Contaminants: Emission Control:					
48	2 of 2	WNW/0.0	214.8 / -1.05	R.M. OF PEEL COUNTRYSIDE DR./CLARKWAY DR. BRAMPTON CITY ON	CA
Certificate #: 7-1162-92- Application Year: 92 Issue Date: 11/24/1992 Approval Type: Municipal water Status: Approved Application Type: Client Name: Client Address:					

Map Key	Number of Records	Direction/ Distance (m)	Elev/Diff (m)	Site	DB
Client City: Client Postal Code: Project Description: Contaminants: Emission Control:					

[49](#) 1 of 1 WNW/0.0 214.8 / -1.05 ON **BORE**

Borehole ID:	590893	Inclin FLG:	No
OGF ID:	215501488	SP Status:	Initial Entry
Status:	Unknown	Surv Elev:	No
Type:	Outcrop	Piezometer:	No
Use:		Primary Name:	OGS-OLW-62-584
Completion Date:		Municipality:	
Static Water Level:		Lot:	
Primary Water Use:		Township:	
Sec. Water Use:		Latitude DD:	43.821605
Total Depth m:	2.4	Longitude DD:	-79.705926
Depth Ref:	Ground Surface	UTM Zone:	17
Depth Elev:		Easting:	604062
Drill Method:		Northing:	4852873
Orig Ground Elev m:	216	Location Accuracy:	
Elev Reliabil Note:		Accuracy:	Not Applicable
DEM Ground Elev m:	212		
Concession:			
Location D:			
Survey D:			
Comments:			

Borehole Geology Stratum

Geology Stratum ID:	218340009	Mat Consistency:	
Top Depth:	0	Material Moisture:	
Bottom Depth:	2.4	Material Texture:	
Material Color:		Non Geo Mat Type:	
Material 1:	Till	Geologic Formation:	
Material 2:	Silt	Geologic Group:	
Material 3:		Geologic Period:	
Material 4:		Depositional Gen:	
Gsc Material Description:			
Stratum Description:	Di si **Note: Many records provided by the department have a truncated [Stratum Description] field.		

Source

Source Type:	Data Survey	Source Appl:	Spatial/Tabular
Source Orig:	Ontario Geological Survey	Source Iden:	6
Source Date:	Varies to 2004	Scale or Res:	1:50,000
Confidence:	H	Horizontal:	NAD83
Observatio:		Verticalda:	Mean Average Sea Level
Source Name:	Ontario Geological Survey Fieldwork Mapping		
Source Details:	YPDT Master Database A: 1453040048		
Confiden 1:	Location taken from OGS 1:50,000 maps by CAMC staff or consultants.		

Source List

Source Identifier:	6	Horizontal Datum:	NAD83
Source Type:	Data Survey	Vertical Datum:	Mean Average Sea Level
Source Date:	Varies to 2004	Projection Name:	Universal Transvers Mercator
Scale or Resolution:	1:50,000		
Source Name:	Ontario Geological Survey Fieldwork Mapping		

Map Key	Number of Records	Direction/ Distance (m)	Elev/Diff (m)	Site	DB
Source Originators:		Ontario Geological Survey			
50	1 of 1	NNW/0.0	221.9 / 6.00	Brampton ON	WWIS
Well ID:	7269028			Data Entry Status:	
Construction Date:				Data Src:	
Primary Water Use:	Monitoring			Date Received:	8/17/2016
Sec. Water Use:				Selected Flag:	Yes
Final Well Status:	Observation Wells			Abandonment Rec:	
Water Type:				Contractor:	6607
Casing Material:				Form Version:	7
Audit No:	Z229172			Owner:	
Tag:	A209889			Street Name:	10900 COLERAINE DRIVE
Construction Method:				County:	PEEL
Elevation (m):				Municipality:	BRAMPTON CITY (TORONTO GORE)
Elevation Reliability:				Site Info:	
Depth to Bedrock:				Lot:	
Well Depth:				Concession:	
Overburden/Bedrock:				Concession Name:	
Pump Rate:				Easting NAD83:	
Static Water Level:				Northing NAD83:	
Flowing (Y/N):				Zone:	
Flow Rate:				UTM Reliability:	
Clear/Cloudy:					
<u>Bore Hole Information</u>					
Bore Hole ID:	1006214436			Elevation:	219.720962
DP2BR:				Elevrc:	
Spatial Status:				Zone:	17
Code OB:				East83:	604584
Code OB Desc:				North83:	4853382
Open Hole:				Org CS:	UTM83
Cluster Kind:				UTMRC:	4
Date Completed:	7/27/2016			UTMRC Desc:	margin of error : 30 m - 100 m
Remarks:				Location Method:	wwr
Elevrc Desc:					
Location Source Date:					
Improvement Location Source:					
Improvement Location Method:					
Source Revision Comment:					
Supplier Comment:					
<u>Overburden and Bedrock</u>					
<u>Materials Interval</u>					
Formation ID:	1006222343				
Layer:	2				
Color:	6				
General Color:	BROWN				
Mat1:	05				
Most Common Material:	CLAY				
Mat2:	06				
Other Materials:	SILT				
Mat3:	85				
Other Materials:	SOFT				
Formation Top Depth:	3				
Formation End Depth:	6				
Formation End Depth UOM:	m				

Map Key	Number of Records	Direction/ Distance (m)	Elev/Diff (m)	Site	DB
<u>Overburden and Bedrock Materials Interval</u>					
Formation ID:		1006222342			
Layer:		1			
Color:		6			
General Color:		BROWN			
Mat1:		06			
Most Common Material:		SILT			
Mat2:		05			
Other Materials:		CLAY			
Mat3:		66			
Other Materials:		DENSE			
Formation Top Depth:		0			
Formation End Depth:		3			
Formation End Depth UOM:		m			
<u>Annular Space/Abandonment Sealing Record</u>					
Plug ID:		1006222351			
Layer:		2			
Plug From:		0.3			
Plug To:		2.7			
Plug Depth UOM:		m			
<u>Annular Space/Abandonment Sealing Record</u>					
Plug ID:		1006222350			
Layer:		1			
Plug From:		0			
Plug To:		0.3			
Plug Depth UOM:		m			
<u>Annular Space/Abandonment Sealing Record</u>					
Plug ID:		1006222352			
Layer:		3			
Plug From:		2.7			
Plug To:		6			
Plug Depth UOM:		m			
<u>Method of Construction & Well Use</u>					
Method Construction ID:					
Method Construction Code:		6			
Method Construction:		Boring			
Other Method Construction:					
<u>Pipe Information</u>					
Pipe ID:		1006222341			
Casing No:		0			
Comment:					
Alt Name:					
<u>Construction Record - Casing</u>					

Map Key	Number of Records	Direction/ Distance (m)	Elev/Diff (m)	Site	DB
Casing ID: 1006222346					
Layer: 1					
Material: 5					
Open Hole or Material: PLASTIC					
Depth From: 0					
Depth To: 3					
Casing Diameter: 5.1					
Casing Diameter UOM: cm					
Casing Depth UOM: m					
<u>Construction Record - Screen</u>					
Screen ID: 1006222347					
Layer: 1					
Slot: 10					
Screen Top Depth: 3					
Screen End Depth: 6					
Screen Material: 5					
Screen Depth UOM: m					
Screen Diameter UOM: cm					
Screen Diameter: 6.4					
<u>Hole Diameter</u>					
Hole ID: 1006222344					
Diameter: 21					
Depth From: 0					
Depth To: 6					
Hole Depth UOM: m					
Hole Diameter UOM: cm					

51	1 of 1	NNW/0.0	221.9 / 6.00	lot 15 con 11 ON	WWIS
Well ID: 4905931					
Construction Date:					
Primary Water Use: Domestic					
Sec. Water Use:					
Final Well Status: Water Supply					
Water Type:					
Casing Material:					
Audit No:					
Tag:					
Construction Method:					
Elevation (m):					
Elevation Reliability:					
Depth to Bedrock:					
Well Depth:					
Overburden/Bedrock:					
Pump Rate:					
Static Water Level:					
Flowing (Y/N):					
Flow Rate:					
Clear/Cloudy:					
Data Entry Status:					
Data Src: 1					
Date Received: 5/10/1982					
Selected Flag: Yes					
Abandonment Rec:					
Contractor: 3637					
Form Version: 1					
Owner:					
Street Name:					
County: PEEL					
Municipality: BRAMPTON CITY (TORONTO GORE)					
Site Info:					
Lot: 015					
Concession: 11					
Concession Name: CON					
Easting NAD83:					
Northing NAD83:					
Zone:					
UTM Reliability:					

Bore Hole Information

Bore Hole ID:	10320591	Elevation:	219.756301
DP2BR:	60	Elevrc:	
Spatial Status:		Zone:	17
Code OB:	r	East83:	604552.6

Map Key	Number of Records	Direction/ Distance (m)	Elev/Diff (m)	Site	DB
Code OB Desc:	Bedrock			North83:	4853399
Open Hole:				Org CS:	
Cluster Kind:				UTMRC:	4
Date Completed:	10/29/1981			UTMRC Desc:	margin of error : 30 m - 100 m
Remarks:				Location Method:	topo
Elevrc Desc:					
Location Source Date:					
Improvement Location Source:					
Improvement Location Method:					
Source Revision Comment:					
Supplier Comment:					

Overburden and Bedrock
Materials Interval

Formation ID: 932051859
Layer: 1
Color: 6
General Color: BROWN
Mat1: 02
Most Common Material: TOPSOIL
Mat2:
Other Materials:
Mat3:
Other Materials:
Formation Top Depth: 0
Formation End Depth: 1
Formation End Depth UOM: ft

Overburden and Bedrock
Materials Interval

Formation ID: 932051861
Layer: 3
Color: 3
General Color: BLUE
Mat1: 05
Most Common Material: CLAY
Mat2: 12
Other Materials: STONES
Mat3: 85
Other Materials: SOFT
Formation Top Depth: 13
Formation End Depth: 30
Formation End Depth UOM: ft

Overburden and Bedrock
Materials Interval

Formation ID: 932051860
Layer: 2
Color: 6
General Color: BROWN
Mat1: 05
Most Common Material: CLAY
Mat2: 79
Other Materials: PACKED
Mat3:
Other Materials:
Formation Top Depth: 1
Formation End Depth: 13
Formation End Depth UOM: ft

Map Key	Number of Records	Direction/ Distance (m)	Elev/Diff (m)	Site	DB
<u>Overburden and Bedrock Materials Interval</u>					
Formation ID:		932051863			
Layer:		5			
Color:		2			
General Color:		GREY			
Mat1:		28			
Most Common Material:		SAND			
Mat2:		05			
Other Materials:		CLAY			
Mat3:		12			
Other Materials:		STONES			
Formation Top Depth:		48			
Formation End Depth:		60			
Formation End Depth UOM:		ft			
<u>Overburden and Bedrock Materials Interval</u>					
Formation ID:		932051864			
Layer:		6			
Color:		2			
General Color:		GREY			
Mat1:		17			
Most Common Material:		SHALE			
Mat2:					
Other Materials:					
Mat3:					
Other Materials:					
Formation Top Depth:		60			
Formation End Depth:		60			
Formation End Depth UOM:		ft			
<u>Overburden and Bedrock Materials Interval</u>					
Formation ID:		932051862			
Layer:		4			
Color:		2			
General Color:		GREY			
Mat1:		05			
Most Common Material:		CLAY			
Mat2:		12			
Other Materials:		STONES			
Mat3:					
Other Materials:					
Formation Top Depth:		30			
Formation End Depth:		48			
Formation End Depth UOM:		ft			
<u>Method of Construction & Well Use</u>					
Method Construction ID:					
Method Construction Code:		6			
Method Construction:		Boring			
Other Method Construction:					
<u>Pipe Information</u>					
Pipe ID:		10869161			

<i>Map Key</i>	<i>Number of Records</i>	<i>Direction/ Distance (m)</i>	<i>Elev/Diff (m)</i>	<i>Site</i>	<i>DB</i>
<i>Casing No:</i>	1				
<i>Comment:</i>					
<i>Alt Name:</i>					
<u>Construction Record - Casing</u>					
<i>Casing ID:</i>	930528984				
<i>Layer:</i>	1				
<i>Material:</i>	4				
<i>Open Hole or Material:</i>	OPEN HOLE				
<i>Depth From:</i>					
<i>Depth To:</i>	55				
<i>Casing Diameter:</i>	30				
<i>Casing Diameter UOM:</i>	inch				
<i>Casing Depth UOM:</i>	ft				
<u>Construction Record - Casing</u>					
<i>Casing ID:</i>	930528985				
<i>Layer:</i>	2				
<i>Material:</i>	2				
<i>Open Hole or Material:</i>	GALVANIZED				
<i>Depth From:</i>					
<i>Depth To:</i>	60				
<i>Casing Diameter:</i>	32				
<i>Casing Diameter UOM:</i>	inch				
<i>Casing Depth UOM:</i>	ft				
<u>Results of Well Yield Testing</u>					
<i>Pump Test ID:</i>	994905931				
<i>Pump Set At:</i>					
<i>Static Level:</i>	36				
<i>Final Level After Pumping:</i>					
<i>Recommended Pump Depth:</i>	55				
<i>Pumping Rate:</i>	14				
<i>Flowing Rate:</i>					
<i>Recommended Pump Rate:</i>	4				
<i>Levels UOM:</i>	ft				
<i>Rate UOM:</i>	GPM				
<i>Water State After Test Code:</i>	1				
<i>Water State After Test:</i>	CLEAR				
<i>Pumping Test Method:</i>	2				
<i>Pumping Duration HR:</i>	1				
<i>Pumping Duration MIN:</i>	0				
<i>Flowing:</i>	N				
<u>Draw Down & Recovery</u>					
<i>Pump Test Detail ID:</i>	935047285				
<i>Test Type:</i>					
<i>Test Duration:</i>	60				
<i>Test Level:</i>	52				
<i>Test Level UOM:</i>	ft				
<u>Draw Down & Recovery</u>					
<i>Pump Test Detail ID:</i>	934527743				
<i>Test Type:</i>					
<i>Test Duration:</i>	30				
<i>Test Level:</i>	45				
<i>Test Level UOM:</i>	ft				

Map Key	Number of Records	Direction/ Distance (m)	Elev/Diff (m)	Site	DB
<u>Draw Down & Recovery</u>					
Pump Test Detail ID:		934253111			
Test Type:					
Test Duration:		15			
Test Level:		40			
Test Level UOM:		ft			
<u>Draw Down & Recovery</u>					
Pump Test Detail ID:		934781841			
Test Type:					
Test Duration:		45			
Test Level:		49			
Test Level UOM:		ft			
<u>Water Details</u>					
Water ID:		933793934			
Layer:		1			
Kind Code:		1			
Kind:		FRESH			
Water Found Depth:					
Water Found Depth UOM:		ft			

<u>52</u>	1 of 1	WNW/0.0	217.9 / 2.01	lot 16 con 10 ON	WWIS
Well ID:	4906063			Data Entry Status:	
Construction Date:				Data Src:	1
Primary Water Use:	Domestic			Date Received:	5/2/1983
Sec. Water Use:				Selected Flag:	Yes
Final Well Status:	Water Supply			Abandonment Rec:	
Water Type:				Contractor:	1663
Casing Material:				Form Version:	1
Audit No:				Owner:	
Tag:				Street Name:	
Construction Method:				County:	PEEL
Elevation (m):				Municipality:	BRAMPTON CITY (TORONTO GORE)
Elevation Reliability:				Site Info:	
Depth to Bedrock:				Lot:	016
Well Depth:				Concession:	10
Overburden/Bedrock:				Concession Name:	CON
Pump Rate:				Easting NAD83:	
Static Water Level:				Northing NAD83:	
Flowing (Y/N):				Zone:	
Flow Rate:				UTM Reliability:	
Clear/Cloudy:					

Bore Hole Information

Bore Hole ID:	10320694	Elevation:	218.15242
DP2BR:	34	Elevrc:	
Spatial Status:		Zone:	17
Code OB:	r	East83:	603969.6
Code OB Desc:	Bedrock	North83:	4852816
Open Hole:		Org CS:	
Cluster Kind:		UTMRC:	4
Date Completed:	6/11/1982	UTMRC Desc:	margin of error : 30 m - 100 m

Map Key	Number of Records	Direction/ Distance (m)	Elev/Diff (m)	Site	DB
Remarks: Elevrc Desc: Location Source Date: Improvement Location Source: Improvement Location Method: Source Revision Comment: Supplier Comment:				Location Method:	topo
<u>Overburden and Bedrock</u>					
<u>Materials Interval</u>					
Formation ID:		932052356			
Layer:		3			
Color:		3			
General Color:		BLUE			
Mat1:		05			
Most Common Material:		CLAY			
Mat2:		11			
Other Materials:		GRAVEL			
Mat3:					
Other Materials:					
Formation Top Depth:		14			
Formation End Depth:		34			
Formation End Depth UOM:		ft			
<u>Overburden and Bedrock</u>					
<u>Materials Interval</u>					
Formation ID:		932052357			
Layer:		4			
Color:		3			
General Color:		BLUE			
Mat1:		17			
Most Common Material:		SHALE			
Mat2:		05			
Other Materials:		CLAY			
Mat3:		85			
Other Materials:		SOFT			
Formation Top Depth:		34			
Formation End Depth:		40			
Formation End Depth UOM:		ft			
<u>Overburden and Bedrock</u>					
<u>Materials Interval</u>					
Formation ID:		932052358			
Layer:		5			
Color:		3			
General Color:		BLUE			
Mat1:		17			
Most Common Material:		SHALE			
Mat2:		73			
Other Materials:		HARD			
Mat3:					
Other Materials:					
Formation Top Depth:		40			
Formation End Depth:		75			
Formation End Depth UOM:		ft			
<u>Overburden and Bedrock</u>					
<u>Materials Interval</u>					

Map Key	Number of Records	Direction/ Distance (m)	Elev/Diff (m)	Site	DB
Formation ID:		932052355			
Layer:		2			
Color:		5			
General Color:		YELLOW			
Mat1:		05			
Most Common Material:		CLAY			
Mat2:		11			
Other Materials:		GRAVEL			
Mat3:					
Other Materials:					
Formation Top Depth:		1			
Formation End Depth:		14			
Formation End Depth UOM:		ft			
<u>Overburden and Bedrock</u>					
<u>Materials Interval</u>					
Formation ID:		932052354			
Layer:		1			
Color:		6			
General Color:		BROWN			
Mat1:		02			
Most Common Material:		TOPSOIL			
Mat2:					
Other Materials:					
Mat3:					
Other Materials:					
Formation Top Depth:		0			
Formation End Depth:		1			
Formation End Depth UOM:		ft			
<u>Method of Construction & Well</u>					
<u>Use</u>					
Method Construction ID:					
Method Construction Code:		2			
Method Construction:		Rotary (Convent.)			
Other Method Construction:					
<u>Pipe Information</u>					
Pipe ID:		10869264			
Casing No:		1			
Comment:					
Alt Name:					
<u>Construction Record - Casing</u>					
Casing ID:		930529168			
Layer:		1			
Material:		1			
Open Hole or Material:		STEEL			
Depth From:					
Depth To:		41			
Casing Diameter:		6			
Casing Diameter UOM:		inch			
Casing Depth UOM:		ft			
<u>Construction Record - Casing</u>					
Casing ID:		930529169			
Layer:		2			

Map Key	Number of Records	Direction/ Distance (m)	Elev/Diff (m)	Site	DB
Material:		4			
Open Hole or Material:		OPEN HOLE			
Depth From:					
Depth To:		75			
Casing Diameter:		6			
Casing Diameter UOM:		inch			
Casing Depth UOM:		ft			
<u>Results of Well Yield Testing</u>					
Pump Test ID:		994906063			
Pump Set At:					
Static Level:		15			
Final Level After Pumping:		43			
Recommended Pump Depth:		50			
Pumping Rate:		4			
Flowing Rate:					
Recommended Pump Rate:		4			
Levels UOM:		ft			
Rate UOM:		GPM			
Water State After Test Code:		1			
Water State After Test:		CLEAR			
Pumping Test Method:		2			
Pumping Duration HR:		1			
Pumping Duration MIN:		30			
Flowing:		N			
<u>Draw Down & Recovery</u>					
Pump Test Detail ID:		934253179			
Test Type:		Recovery			
Test Duration:		15			
Test Level:		23			
Test Level UOM:		ft			
<u>Water Details</u>					
Water ID:		933794050			
Layer:		1			
Kind Code:		1			
Kind:		FRESH			
Water Found Depth:		70			
Water Found Depth UOM:		ft			

53	1 of 1	E/0.0	212.9 / -3.00	10568 Coleraine Dr Brampton ON L6P 0V4	EHS
Order No:	20180427138			Nearest Intersection:	
Status:	C			Municipality:	
Report Type:	Custom Report			Client Prov/State:	ON
Report Date:	04-MAY-18			Search Radius (km):	.25
Date Received:	27-APR-18			X:	-79.684786
Previous Site Name:				Y:	43.820345
Lot/Building Size:					
Additional Info Ordered:	Fire Insur. Maps and/or Site Plans				

54	1 of 1	NNW/0.0	221.9 / 6.00	ON	BORE
Borehole ID:	590511			Inclin FLG:	No

Map Key	Number of Records	Direction/ Distance (m)	Elev/Diff (m)	Site	DB
OGF ID:	215501106			SP Status:	Initial Entry
Status:	Unknown			Surv Elev:	No
Type:	Outcrop			Piezometer:	No
Use:				Primary Name:	OGS-OLW-62-536
Completion Date:				Municipality:	
Static Water Level:				Lot:	
Primary Water Use:				Township:	
Sec. Water Use:				Latitude DD:	43.826485
Total Depth m:	1.2			Longitude DD:	-79.699602
Depth Ref:	Ground Surface			UTM Zone:	17
Depth Elev:				Easting:	604562
Drill Method:				Northing:	4853423
Orig Ground Elev m:	221			Location Accuracy:	
Elev Reliabil Note:				Accuracy:	Not Applicable
DEM Ground Elev m:	219				
Concession:					
Location D:					
Survey D:					
Comments:					

Borehole Geology Stratum

Geology Stratum ID:	218339962			Mat Consistency:	
Top Depth:	0			Material Moisture:	
Bottom Depth:	1.2			Material Texture:	
Material Color:				Non Geo Mat Type:	
Material 1:	Till			Geologic Formation:	
Material 2:	Silt			Geologic Group:	
Material 3:				Geologic Period:	
Material 4:				Depositional Gen:	
Gsc Material Description:					
Stratum Description:	Di si **Note: Many records provided by the department have a truncated [Stratum Description] field.				

Source

Source Type:	Data Survey			Source Appl:	Spatial/Tabular
Source Orig:	Ontario Geological Survey			Source Iden:	6
Source Date:	Varies to 2004			Scale or Res:	1:50,000
Confidence:	H			Horizontal:	NAD83
Observatio:				Verticalda:	Mean Average Sea Level
Source Name:	Ontario Geological Survey Fieldwork Mapping				
Source Details:	YPDT Master Database A: 274942794				
Confiden 1:	Location taken from OGS 1:50,000 maps by CAMC staff or consultants.				

Source List

Source Identifier:	6			Horizontal Datum:	NAD83
Source Type:	Data Survey			Vertical Datum:	Mean Average Sea Level
Source Date:	Varies to 2004			Projection Name:	Universal Transvers Mercator
Scale or Resolution:	1:50,000				
Source Name:	Ontario Geological Survey Fieldwork Mapping				
Source Originators:	Ontario Geological Survey				

[55](#)

1 of 1

ENE/0.0

213.9/ -2.00

BRAMPTON ON

WWIS

Well ID:	7314517			Data Entry Status:	
Construction Date:				Data Src:	
Primary Water Use:	Test Hole			Date Received:	7/12/2018
Sec. Water Use:	Monitoring			Selected Flag:	Yes
Final Well Status:	Monitoring and Test Hole			Abandonment Rec:	
Water Type:				Contractor:	7230

Map Key	Number of Records	Direction/ Distance (m)	Elev/Diff (m)	Site	DB
Casing Material:				Form Version:	7
Audit No:	Z294286			Owner:	
Tag:	A234654			Street Name:	10568 COLERAINE DR.
Construction Method:				County:	PEEL
Elevation (m):				Municipality:	BRAMPTON CITY (TORONTO GORE)
Elevation Reliability:				Site Info:	
Depth to Bedrock:				Lot:	
Well Depth:				Concession:	
Overburden/Bedrock:				Concession Name:	
Pump Rate:				Easting NAD83:	
Static Water Level:				Northing NAD83:	
Flowing (Y/N):				Zone:	
Flow Rate:				UTM Reliability:	
Clear/Cloudy:					

Bore Hole Information

Bore Hole ID:	1007157657	Elevation:	
DP2BR:		Elevrc:	
Spatial Status:		Zone:	17
Code OB:		East83:	605761
Code OB Desc:		North83:	4852820
Open Hole:		Org CS:	UTM83
Cluster Kind:		UTMRC:	4
Date Completed:	5/30/2018	UTMRC Desc:	margin of error : 30 m - 100 m
Remarks:		Location Method:	wwr
Elevrc Desc:			
Location Source Date:			
Improvement Location Source:			
Improvement Location Method:			
Source Revision Comment:			
Supplier Comment:			

Overburden and Bedrock

Materials Interval

Formation ID:	1007191152
Layer:	2
Color:	6
General Color:	BROWN
Mat1:	28
Most Common Material:	SAND
Mat2:	06
Other Materials:	SILT
Mat3:	34
Other Materials:	TILL
Formation Top Depth:	0.6
Formation End Depth:	6.1
Formation End Depth UOM:	m

Overburden and Bedrock

Materials Interval

Formation ID:	1007191151
Layer:	1
Color:	6
General Color:	BROWN
Mat1:	01
Most Common Material:	FILL
Mat2:	05
Other Materials:	CLAY
Mat3:	06

Map Key	Number of Records	Direction/ Distance (m)	Elev/Diff (m)	Site	DB
Other Materials:		SILT			
Formation Top Depth:		0			
Formation End Depth:		0.6			
Formation End Depth UOM:		m			
<u>Annular Space/Abandonment Sealing Record</u>					
Plug ID:		1007191160			
Layer:		1			
Plug From:		0			
Plug To:		4			
Plug Depth UOM:		m			
<u>Method of Construction & Well Use</u>					
Method Construction ID:					
Method Construction Code:		6			
Method Construction:		Boring			
Other Method Construction:					
<u>Pipe Information</u>					
Pipe ID:		1007191150			
Casing No:		0			
Comment:					
Alt Name:					
<u>Construction Record - Casing</u>					
Casing ID:		1007191155			
Layer:		1			
Material:		5			
Open Hole or Material:		PLASTIC			
Depth From:		-0.9			
Depth To:		4.6			
Casing Diameter:		2.7			
Casing Diameter UOM:		cm			
Casing Depth UOM:		m			
<u>Construction Record - Screen</u>					
Screen ID:		1007191156			
Layer:		1			
Slot:		5			
Screen Top Depth:		4.6			
Screen End Depth:		6.1			
Screen Material:		5			
Screen Depth UOM:		m			
Screen Diameter UOM:		cm			
Screen Diameter:		3.2			
<u>Water Details</u>					
Water ID:		1007191154			
Layer:		1			
Kind Code:		8			
Kind:		Untested			
Water Found Depth:					
Water Found Depth UOM:		m			

Map Key	Number of Records	Direction/ Distance (m)	Elev/Diff (m)	Site	DB
<u>Hole Diameter</u>					
Hole ID:		1007191153			
Diameter:		15			
Depth From:		0.9			
Depth To:		6.1			
Hole Depth UOM:		m			
Hole Diameter UOM:		cm			

56	1 of 1	NNW/0.0	221.9 / 6.00	lot 16 con 11 ON	WWIS
Well ID:	4906461			Data Entry Status:	
Construction Date:				Data Src:	1
Primary Water Use:	Domestic			Date Received:	5/27/1986
Sec. Water Use:				Selected Flag:	Yes
Final Well Status:	Water Supply			Abandonment Rec:	
Water Type:				Contractor:	1663
Casing Material:				Form Version:	1
Audit No:				Owner:	
Tag:				Street Name:	
Construction Method:				County:	PEEL
Elevation (m):				Municipality:	BRAMPTON CITY (TORONTO GORE)
Elevation Reliability:				Site Info:	
Depth to Bedrock:				Lot:	016
Well Depth:				Concession:	11
Overburden/Bedrock:				Concession Name:	CON
Pump Rate:				Easting NAD83:	
Static Water Level:				Northing NAD83:	
Flowing (Y/N):				Zone:	
Flow Rate:				UTM Reliability:	
Clear/Cloudy:					

Bore Hole Information

Bore Hole ID:	10321026	Elevation:	220.074539
DP2BR:	26	Elevrc:	
Spatial Status:		Zone:	17
Code OB:	r	East83:	604514.6
Code OB Desc:	Bedrock	North83:	4853415
Open Hole:		Org CS:	
Cluster Kind:		UTMRC:	4
Date Completed:	7/3/1985	UTMRC Desc:	margin of error : 30 m - 100 m
Remarks:		Location Method:	topo
Elevrc Desc:			
Location Source Date:			
Improvement Location Source:			
Improvement Location Method:			
Source Revision Comment:			
Supplier Comment:			

**Overburden and Bedrock
Materials Interval**

Formation ID:	932053778
Layer:	6
Color:	2
General Color:	GREY
Mat1:	17
Most Common Material:	SHALE

Map Key	Number of Records	Direction/ Distance (m)	Elev/Diff (m)	Site	DB
Mat2:		73			
Other Materials:		HARD			
Mat3:					
Other Materials:					
Formation Top Depth:		36			
Formation End Depth:		65			
Formation End Depth UOM:		ft			
<u>Overburden and Bedrock Materials Interval</u>					
Formation ID:		932053775			
Layer:		3			
Color:		3			
General Color:		BLUE			
Mat1:		05			
Most Common Material:		CLAY			
Mat2:					
Other Materials:					
Mat3:					
Other Materials:					
Formation Top Depth:		13			
Formation End Depth:		23			
Formation End Depth UOM:		ft			
<u>Overburden and Bedrock Materials Interval</u>					
Formation ID:		932053774			
Layer:		2			
Color:		6			
General Color:		BROWN			
Mat1:		05			
Most Common Material:		CLAY			
Mat2:					
Other Materials:					
Mat3:					
Other Materials:					
Formation Top Depth:		1			
Formation End Depth:		13			
Formation End Depth UOM:		ft			
<u>Overburden and Bedrock Materials Interval</u>					
Formation ID:		932053777			
Layer:		5			
Color:		2			
General Color:		GREY			
Mat1:		17			
Most Common Material:		SHALE			
Mat2:		85			
Other Materials:		SOFT			
Mat3:		71			
Other Materials:		FRACTURED			
Formation Top Depth:		26			
Formation End Depth:		36			
Formation End Depth UOM:		ft			
<u>Overburden and Bedrock Materials Interval</u>					

Map Key	Number of Records	Direction/ Distance (m)	Elev/Diff (m)	Site	DB
Formation ID:		932053776			
Layer:		4			
Color:		3			
General Color:		BLUE			
Mat1:		05			
Most Common Material:		CLAY			
Mat2:		11			
Other Materials:		GRAVEL			
Mat3:					
Other Materials:					
Formation Top Depth:		23			
Formation End Depth:		26			
Formation End Depth UOM:		ft			
<u>Overburden and Bedrock</u>					
<u>Materials Interval</u>					
Formation ID:		932053773			
Layer:		1			
Color:		8			
General Color:		BLACK			
Mat1:		02			
Most Common Material:		TOPSOIL			
Mat2:					
Other Materials:					
Mat3:					
Other Materials:					
Formation Top Depth:		0			
Formation End Depth:		1			
Formation End Depth UOM:		ft			
<u>Method of Construction & Well</u>					
<u>Use</u>					
Method Construction ID:					
Method Construction Code:		2			
Method Construction:		Rotary (Convent.)			
Other Method Construction:					
<u>Pipe Information</u>					
Pipe ID:		10869596			
Casing No:		1			
Comment:					
Alt Name:					
<u>Construction Record - Casing</u>					
Casing ID:		930529716			
Layer:		1			
Material:		1			
Open Hole or Material:		STEEL			
Depth From:					
Depth To:		38			
Casing Diameter:		6			
Casing Diameter UOM:		inch			
Casing Depth UOM:		ft			
<u>Construction Record - Casing</u>					
Casing ID:		930529717			
Layer:		2			

Map Key	Number of Records	Direction/ Distance (m)	Elev/Diff (m)	Site	DB
Material:		4			
Open Hole or Material:		OPEN HOLE			
Depth From:					
Depth To:		65			
Casing Diameter:		6			
Casing Diameter UOM:		inch			
Casing Depth UOM:		ft			
<u>Results of Well Yield Testing</u>					
Pump Test ID:		994906461			
Pump Set At:					
Static Level:		5			
Final Level After Pumping:		60			
Recommended Pump Depth:		60			
Pumping Rate:		2			
Flowing Rate:					
Recommended Pump Rate:		2			
Levels UOM:		ft			
Rate UOM:		GPM			
Water State After Test Code:		1			
Water State After Test:		CLEAR			
Pumping Test Method:		2			
Pumping Duration HR:		1			
Pumping Duration MIN:		30			
Flowing:		N			
<u>Draw Down & Recovery</u>					
Pump Test Detail ID:		934254222			
Test Type:		Draw Down			
Test Duration:		15			
Test Level:		60			
Test Level UOM:		ft			
<u>Water Details</u>					
Water ID:		933794436			
Layer:		1			
Kind Code:		1			
Kind:		FRESH			
Water Found Depth:		60			
Water Found Depth UOM:		ft			

[57](#)

1 of 1

NE/0.0

215.9 / 0.07

lot 14 con 11
BRAMPTON ON

WWIS

Well ID: 7292826
Construction Date:
Primary Water Use: Monitoring
Sec. Water Use:
Final Well Status: Observation Wells
Water Type:
Casing Material:
Audit No: Z257819
Tag: A226302

Construction Method:
Elevation (m):
Elevation Reliability:
Depth to Bedrock:

Data Entry Status:
Data Src:
Date Received: 8/18/2017
Selected Flag: Yes
Abandonment Rec:
Contractor: 7383
Form Version: 7
Owner:
Street Name: CONCESSION 11, LOT 14 SOUTH OF 10900 COLERAINE DRIVE
County: PEEL
Municipality: BRAMPTON CITY (TORONTO GORE)
Site Info:
Lot: 014

Map Key	Number of Records	Direction/ Distance (m)	Elev/Diff (m)	Site	DB
Well Depth: Overburden/Bedrock: Pump Rate: Static Water Level: Flowing (Y/N): Flow Rate: Clear/Cloudy:				Concession: 11 Concession Name: CON Easting NAD83: Northing NAD83: Zone: UTM Reliability:	
<u>Bore Hole Information</u>					
Bore Hole ID: 1006712952 DP2BR: Spatial Status: Code OB: Code OB Desc: Open Hole: Cluster Kind: Date Completed: 6/5/2017 Remarks: Elevrc Desc: Location Source Date: Improvement Location Source: Improvement Location Method: Source Revision Comment: Supplier Comment:				Elevation: 215.048645 Elevrc: Zone: 17 East83: 605398 North83: 4853313 Org CS: UTM83 UTMRC: 4 UTMRC Desc: margin of error : 30 m - 100 m Location Method: wwr	
<u>Overburden and Bedrock Materials Interval</u>					
Formation ID: 1006837832 Layer: 1 Color: General Color: Mat1: 05 Most Common Material: CLAY Mat2: Other Materials: Mat3: Other Materials: Formation Top Depth: 0 Formation End Depth: 20 Formation End Depth UOM: ft					
<u>Overburden and Bedrock Materials Interval</u>					
Formation ID: 1006837833 Layer: 2 Color: General Color: Mat1: 06 Most Common Material: SILT Mat2: Other Materials: Mat3: Other Materials: Formation Top Depth: 20 Formation End Depth: Formation End Depth UOM: ft					
<u>Annular Space/Abandonment Sealing Record</u>					

Map Key	Number of Records	Direction/ Distance (m)	Elev/Diff (m)	Site	DB
Plug ID:		1006837840			
Layer:		1			
Plug From:		0			
Plug To:		9			
Plug Depth UOM:		ft			
<u>Annular Space/Abandonment Sealing Record</u>					
Plug ID:		1006837841			
Layer:		2			
Plug From:		9			
Plug To:		20			
Plug Depth UOM:		ft			
<u>Method of Construction & Well Use</u>					
Method Construction ID:					
Method Construction Code:		6			
Method Construction:		Boring			
Other Method Construction:					
<u>Pipe Information</u>					
Pipe ID:		1006837831			
Casing No:		0			
Comment:					
Alt Name:					
<u>Construction Record - Casing</u>					
Casing ID:		1006837836			
Layer:		1			
Material:		5			
Open Hole or Material:		PLASTIC			
Depth From:		0			
Depth To:		10			
Casing Diameter:		2			
Casing Diameter UOM:		inch			
Casing Depth UOM:		ft			
<u>Construction Record - Screen</u>					
Screen ID:		1006837837			
Layer:		1			
Slot:		10			
Screen Top Depth:		10			
Screen End Depth:		20			
Screen Material:		5			
Screen Depth UOM:		ft			
Screen Diameter UOM:		inch			
Screen Diameter:		2.375			
<u>Water Details</u>					
Water ID:		1006837835			
Layer:		1			
Kind Code:					
Kind:					

Map Key	Number of Records	Direction/ Distance (m)	Elev/Diff (m)	Site	DB
Water Found Depth:		18			
Water Found Depth UOM:		ft			
<u>Hole Diameter</u>					
Hole ID:		1006837834			
Diameter:		4			
Depth From:		0			
Depth To:		20			
Hole Depth UOM:		ft			
Hole Diameter UOM:		inch			

58	1 of 1	NW/0.0	220.9/ 5.05	lot 16 con 11 ON	WWIS
Well ID:		4903069		Data Entry Status:	
Construction Date:				Data Src: 1	
Primary Water Use:		Domestic		Date Received: 7/9/1968	
Sec. Water Use:		0		Selected Flag: Yes	
Final Well Status:		Water Supply		Abandonment Rec:	
Water Type:				Contractor: 4813	
Casing Material:				Form Version: 1	
Audit No:				Owner:	
Tag:				Street Name:	
Construction Method:				County: PEEL	
Elevation (m):				Municipality: BRAMPTON CITY (TORONTO GORE)	
Elevation Reliability:				Site Info:	
Depth to Bedrock:				Lot: 016	
Well Depth:				Concession: 11	
Overburden/Bedrock:				Concession Name: CON	
Pump Rate:				Easting NAD83:	
Static Water Level:				Northing NAD83:	
Flowing (Y/N):				Zone:	
Flow Rate:				UTM Reliability:	
Clear/Cloudy:					

Bore Hole Information

Bore Hole ID:		10317910		Elevation: 219.789138	
DP2BR:		56		Elevrc:	
Spatial Status:				Zone: 17	
Code OB:		r		East83: 604414.6	
Code OB Desc:		Bedrock		North83: 4853373	
Open Hole:				Org CS:	
Cluster Kind:				UTMRC: 4	
Date Completed:		7/6/1968		UTMRC Desc: margin of error : 30 m - 100 m	
Remarks:				Location Method: p4	
Elevrc Desc:					
Location Source Date:					
Improvement Location Source:					
Improvement Location Method:					
Source Revision Comment:					
Supplier Comment:					

Overburden and Bedrock

Materials Interval

Formation ID:		932040282	
Layer:		4	
Color:		7	
General Color:		RED	

Map Key	Number of Records	Direction/ Distance (m)	Elev/Diff (m)	Site	DB
Mat1:		17			
Most Common Material:		SHALE			
Mat2:					
Other Materials:					
Mat3:					
Other Materials:					
Formation Top Depth:		56			
Formation End Depth:		77			
Formation End Depth UOM:		ft			
<u>Overburden and Bedrock Materials Interval</u>					
Formation ID:		932040280			
Layer:		2			
Color:		3			
General Color:		BLUE			
Mat1:		05			
Most Common Material:		CLAY			
Mat2:					
Other Materials:					
Mat3:					
Other Materials:					
Formation Top Depth:		20			
Formation End Depth:		50			
Formation End Depth UOM:		ft			
<u>Overburden and Bedrock Materials Interval</u>					
Formation ID:		932040279			
Layer:		1			
Color:		6			
General Color:		BROWN			
Mat1:		05			
Most Common Material:		CLAY			
Mat2:					
Other Materials:					
Mat3:					
Other Materials:					
Formation Top Depth:		0			
Formation End Depth:		20			
Formation End Depth UOM:		ft			
<u>Overburden and Bedrock Materials Interval</u>					
Formation ID:		932040281			
Layer:		3			
Color:		4			
General Color:		GREEN			
Mat1:		05			
Most Common Material:		CLAY			
Mat2:					
Other Materials:					
Mat3:					
Other Materials:					
Formation Top Depth:		50			
Formation End Depth:		56			
Formation End Depth UOM:		ft			
<u>Method of Construction & Well</u>					

<i>Map Key</i>	<i>Number of Records</i>	<i>Direction/ Distance (m)</i>	<i>Elev/Diff (m)</i>	<i>Site</i>	<i>DB</i>
<u>Use</u>					
<i>Method Construction ID:</i>					
<i>Method Construction Code:</i>	1				
<i>Method Construction:</i>	Cable Tool				
<i>Other Method Construction:</i>					
<u>Pipe Information</u>					
<i>Pipe ID:</i>	10866480				
<i>Casing No:</i>	1				
<i>Comment:</i>					
<i>Alt Name:</i>					
<u>Construction Record - Casing</u>					
<i>Casing ID:</i>	930525234				
<i>Layer:</i>	1				
<i>Material:</i>	1				
<i>Open Hole or Material:</i>	STEEL				
<i>Depth From:</i>					
<i>Depth To:</i>	56				
<i>Casing Diameter:</i>	6				
<i>Casing Diameter UOM:</i>	inch				
<i>Casing Depth UOM:</i>	ft				
<u>Construction Record - Casing</u>					
<i>Casing ID:</i>	930525235				
<i>Layer:</i>	2				
<i>Material:</i>	4				
<i>Open Hole or Material:</i>	OPEN HOLE				
<i>Depth From:</i>					
<i>Depth To:</i>	77				
<i>Casing Diameter:</i>	6				
<i>Casing Diameter UOM:</i>	inch				
<i>Casing Depth UOM:</i>	ft				
<u>Results of Well Yield Testing</u>					
<i>Pump Test ID:</i>	994903069				
<i>Pump Set At:</i>					
<i>Static Level:</i>	16				
<i>Final Level After Pumping:</i>	74				
<i>Recommended Pump Depth:</i>	74				
<i>Pumping Rate:</i>	2				
<i>Flowing Rate:</i>					
<i>Recommended Pump Rate:</i>	2				
<i>Levels UOM:</i>	ft				
<i>Rate UOM:</i>	GPM				
<i>Water State After Test Code:</i>	1				
<i>Water State After Test:</i>	CLEAR				
<i>Pumping Test Method:</i>	1				
<i>Pumping Duration HR:</i>	3				
<i>Pumping Duration MIN:</i>	0				
<i>Flowing:</i>	N				
<u>Water Details</u>					
<i>Water ID:</i>	933791081				
<i>Layer:</i>	1				
<i>Kind Code:</i>	1				

Map Key	Number of Records	Direction/ Distance (m)	Elev/Diff (m)	Site	DB
Kind:		FRESH			
Water Found Depth:		74			
Water Found Depth UOM:		ft			

59	1 of 1	NNW/0.0	221.9/ 6.00	lot 15 con 11 ON	WWIS
Well ID:	4905814			Data Entry Status:	
Construction Date:				Data Src:	1
Primary Water Use:	Not Used			Date Received:	11/17/1981
Sec. Water Use:				Selected Flag:	Yes
Final Well Status:	Abandoned-Quality			Abandonment Rec:	
Water Type:				Contractor:	5206
Casing Material:				Form Version:	1
Audit No:				Owner:	
Tag:				Street Name:	
Construction Method:				County:	PEEL
Elevation (m):				Municipality:	BRAMPTON CITY (TORONTO GORE)
Elevation Reliability:				Site Info:	
Depth to Bedrock:				Lot:	015
Well Depth:				Concession:	11
Overburden/Bedrock:				Concession Name:	CON
Pump Rate:				Easting NAD83:	
Static Water Level:				Northing NAD83:	
Flowing (Y/N):				Zone:	
Flow Rate:				UTM Reliability:	
Clear/Cloudy:					

Bore Hole Information

Bore Hole ID:	10320499	Elevation:	220.061248
DP2BR:	62	Elevrc:	
Spatial Status:		Zone:	17
Code OB:	r	East83:	604624.6
Code OB Desc:	Bedrock	North83:	4853459
Open Hole:		Org CS:	
Cluster Kind:		UTMRC:	4
Date Completed:	10/15/1981	UTMRC Desc:	margin of error : 30 m - 100 m
Remarks:		Location Method:	topo
Elevrc Desc:			
Location Source Date:			
Improvement Location Source:			
Improvement Location Method:			
Source Revision Comment:			
Supplier Comment:			

Overburden and Bedrock

Materials Interval

Formation ID:	932051427
Layer:	3
Color:	2
General Color:	GREY
Mat1:	13
Most Common Material:	BOULDERS
Mat2:	73
Other Materials:	HARD
Mat3:	
Other Materials:	
Formation Top Depth:	33
Formation End Depth:	35
Formation End Depth UOM:	ft

Map Key	Number of Records	Direction/ Distance (m)	Elev/Diff (m)	Site	DB
<u>Overburden and Bedrock Materials Interval</u>					
Formation ID:		932051426			
Layer:		2			
Color:		3			
General Color:		BLUE			
Mat1:		05			
Most Common Material:		CLAY			
Mat2:		11			
Other Materials:		GRAVEL			
Mat3:		66			
Other Materials:		DENSE			
Formation Top Depth:		19			
Formation End Depth:		33			
Formation End Depth UOM:		ft			
<u>Overburden and Bedrock Materials Interval</u>					
Formation ID:		932051425			
Layer:		1			
Color:		6			
General Color:		BROWN			
Mat1:		05			
Most Common Material:		CLAY			
Mat2:		86			
Other Materials:		STICKY			
Mat3:		66			
Other Materials:		DENSE			
Formation Top Depth:		0			
Formation End Depth:		19			
Formation End Depth UOM:		ft			
<u>Overburden and Bedrock Materials Interval</u>					
Formation ID:		932051428			
Layer:		4			
Color:		2			
General Color:		GREY			
Mat1:		14			
Most Common Material:		HARDPAN			
Mat2:		66			
Other Materials:		DENSE			
Mat3:					
Other Materials:					
Formation Top Depth:		35			
Formation End Depth:		62			
Formation End Depth UOM:		ft			
<u>Overburden and Bedrock Materials Interval</u>					
Formation ID:		932051429			
Layer:		5			
Color:		3			
General Color:		BLUE			
Mat1:		17			
Most Common Material:		SHALE			
Mat2:		73			

Map Key	Number of Records	Direction/ Distance (m)	Elev/Diff (m)	Site	DB
---------	-------------------	----------------------------	------------------	------	----

Other Materials: HARD
Mat3: 74
Other Materials: LAYERED
Formation Top Depth: 62
Formation End Depth: 83
Formation End Depth UOM: ft

Method of Construction & Well Use

Method Construction ID:
Method Construction Code: 1
Method Construction: Cable Tool
Other Method Construction:

Pipe Information

Pipe ID: 10869069
Casing No: 1
Comment:
Alt Name:

Water Details

Water ID: 933793822
Layer: 1
Kind Code: 1
Kind: FRESH
Water Found Depth: 82
Water Found Depth UOM: ft

<u>60</u>	1 of 1	ENE/0.0	215.3 / -0.52	lot 14 con 11 BRAMPTON ON	WWIS
Well ID:	7292828			Data Entry Status:	
Construction Date:				Data Src:	
Primary Water Use:	Monitoring			Date Received:	8/18/2017
Sec. Water Use:				Selected Flag:	Yes
Final Well Status:	Observation Wells			Abandonment Rec:	
Water Type:				Contractor:	7383
Casing Material:				Form Version:	7
Audit No:	Z264570			Owner:	
Tag:	A226303			Street Name:	CONCESSION 11, LOT 14 SOUTH OF 10900 COLERAINE DRIVE
Construction Method:				County:	PEEL
Elevation (m):				Municipality:	BRAMPTON CITY (TORONTO GORE)
Elevation Reliability:				Site Info:	
Depth to Bedrock:				Lot:	014
Well Depth:				Concession:	11
Overburden/Bedrock:				Concession Name:	CON
Pump Rate:				Easting NAD83:	
Static Water Level:				Northing NAD83:	
Flowing (Y/N):				Zone:	
Flow Rate:				UTM Reliability:	
Clear/Cloudy:					
<u>Bore Hole Information</u>					
Bore Hole ID:	1006712961			Elevation:	215.239761
DP2BR:				Elevrc:	
Spatial Status:				Zone:	17

Map Key	Number of Records	Direction/ Distance (m)	Elev/Diff (m)	Site	DB
Code OB:				East83:	605694
Code OB Desc:				North83:	4853012
Open Hole:				Org CS:	UTM83
Cluster Kind:				UTMRC:	4
Date Completed:	6/6/2017			UTMRC Desc:	margin of error : 30 m - 100 m
Remarks:				Location Method:	wwr
Elevrc Desc:					
Location Source Date:					
Improvement Location Source:					
Improvement Location Method:					
Source Revision Comment:					
Supplier Comment:					

Overburden and Bedrock

Materials Interval

Formation ID: 1006837858
Layer: 2
Color:
General Color:
Mat1: 06
Most Common Material: SILT
Mat2:
Other Materials:
Mat3:
Other Materials:
Formation Top Depth: 20
Formation End Depth:
Formation End Depth UOM: ft

Overburden and Bedrock

Materials Interval

Formation ID: 1006837857
Layer: 1
Color:
General Color:
Mat1: 05
Most Common Material: CLAY
Mat2:
Other Materials:
Mat3:
Other Materials:
Formation Top Depth: 0
Formation End Depth: 20
Formation End Depth UOM: ft

Annular Space/Abandonment

Sealing Record

Plug ID: 1006837865
Layer: 1
Plug From: 0
Plug To: 9
Plug Depth UOM: ft

Annular Space/Abandonment

Sealing Record

Plug ID: 1006837866
Layer: 2
Plug From: 9

Map Key	Number of Records	Direction/ Distance (m)	Elev/Diff (m)	Site	DB
Plug To:		20			
Plug Depth UOM:		ft			
<u>Method of Construction & Well Use</u>					
Method Construction ID:					
Method Construction Code:		6			
Method Construction:		Boring			
Other Method Construction:					
<u>Pipe Information</u>					
Pipe ID:		1006837856			
Casing No:		0			
Comment:					
Alt Name:					
<u>Construction Record - Casing</u>					
Casing ID:		1006837861			
Layer:		1			
Material:		5			
Open Hole or Material:		PLASTIC			
Depth From:		0			
Depth To:		10			
Casing Diameter:		2			
Casing Diameter UOM:		inch			
Casing Depth UOM:		ft			
<u>Construction Record - Screen</u>					
Screen ID:		1006837862			
Layer:		1			
Slot:		10			
Screen Top Depth:		10			
Screen End Depth:		20			
Screen Material:		5			
Screen Depth UOM:		ft			
Screen Diameter UOM:		inch			
Screen Diameter:		2.375			
<u>Water Details</u>					
Water ID:		1006837860			
Layer:		1			
Kind Code:					
Kind:					
Water Found Depth:		18			
Water Found Depth UOM:		ft			
<u>Hole Diameter</u>					
Hole ID:		1006837859			
Diameter:		4			
Depth From:		0			
Depth To:		20			
Hole Depth UOM:		ft			
Hole Diameter UOM:		inch			

Map Key	Number of Records	Direction/ Distance (m)	Elev/Diff (m)	Site	DB
61	1 of 1	NW/0.0	221.1/ 5.20	lot 16 con 11 ON	WWIS

Well ID:	4902878	Data Entry Status:	
Construction Date:		Data Src:	1
Primary Water Use:		Date Received:	9/17/1962
Sec. Water Use:		Selected Flag:	Yes
Final Well Status:	Abandoned-Quality	Abandonment Rec:	
Water Type:		Contractor:	4823
Casing Material:		Form Version:	1
Audit No:		Owner:	
Tag:		Street Name:	
Construction Method:		County:	PEEL
Elevation (m):		Municipality:	BRAMPTON CITY (TORONTO GORE)
Elevation Reliability:		Site Info:	
Depth to Bedrock:		Lot:	016
Well Depth:		Concession:	11
Overburden/Bedrock:		Concession Name:	CON
Pump Rate:		Easting NAD83:	
Static Water Level:		Northing NAD83:	
Flowing (Y/N):		Zone:	
Flow Rate:		UTM Reliability:	
Clear/Cloudy:			

Bore Hole Information

Bore Hole ID:	10317719	Elevation:	219.895889
DP2BR:	57	Elevrc:	
Spatial Status:		Zone:	17
Code OB:	r	East83:	604389.6
Code OB Desc:	Bedrock	North83:	4853378
Open Hole:		Org CS:	
Cluster Kind:		UTMRC:	4
Date Completed:	6/23/1962	UTMRC Desc:	margin of error : 30 m - 100 m
Remarks:		Location Method:	p4
Elevrc Desc:			
Location Source Date:			
Improvement Location Source:			
Improvement Location Method:			
Source Revision Comment:			
Supplier Comment:			

Overburden and Bedrock

Materials Interval

Formation ID:	932039448
Layer:	1
Color:	
General Color:	
Mat1:	23
Most Common Material:	PREVIOUSLY DUG
Mat2:	
Other Materials:	
Mat3:	
Other Materials:	
Formation Top Depth:	0
Formation End Depth:	37
Formation End Depth UOM:	ft

Overburden and Bedrock

Materials Interval

Map Key	Number of Records	Direction/ Distance (m)	Elev/Diff (m)	Site	DB
Formation ID:		932039450			
Layer:		3			
Color:					
General Color:					
Mat1:		13			
Most Common Material:		BOULDERS			
Mat2:		05			
Other Materials:		CLAY			
Mat3:					
Other Materials:					
Formation Top Depth:		40			
Formation End Depth:		57			
Formation End Depth UOM:		ft			
<u>Overburden and Bedrock Materials Interval</u>					
Formation ID:		932039449			
Layer:		2			
Color:					
General Color:					
Mat1:		06			
Most Common Material:		SILT			
Mat2:		05			
Other Materials:		CLAY			
Mat3:					
Other Materials:					
Formation Top Depth:		37			
Formation End Depth:		40			
Formation End Depth UOM:		ft			
<u>Overburden and Bedrock Materials Interval</u>					
Formation ID:		932039451			
Layer:		4			
Color:					
General Color:					
Mat1:		17			
Most Common Material:		SHALE			
Mat2:					
Other Materials:					
Mat3:					
Other Materials:					
Formation Top Depth:		57			
Formation End Depth:		101			
Formation End Depth UOM:		ft			
<u>Method of Construction & Well Use</u>					
Method Construction ID:					
Method Construction Code:		1			
Method Construction:		Cable Tool			
Other Method Construction:					
<u>Pipe Information</u>					
Pipe ID:		10866289			
Casing No:		1			
Comment:					
Alt Name:					

Map Key	Number of Records	Direction/ Distance (m)	Elev/Diff (m)	Site	DB
---------	-------------------	----------------------------	------------------	------	----

Construction Record - Casing

Casing ID: 930524990
Layer: 1
Material:
Open Hole or Material:
Depth From:
Depth To:
Casing Diameter: 5
Casing Diameter UOM: inch
Casing Depth UOM: ft

Water Details

Water ID: 933790903
Layer: 1
Kind Code: 2
Kind: SALTY
Water Found Depth: 101
Water Found Depth UOM: ft

[62](#) 1 of 1 N/0.0 219.6 / 3.79 lot 15 con 11 Brampton ON [WWIS](#)

<p> Well ID: 7269031 Construction Date: Primary Water Use: Monitoring Sec. Water Use: Final Well Status: Observation Wells Water Type: Casing Material: Audit No: Z229169 Tag: A196754 Construction Method: Elevation (m): Elevation Reliability: Depth to Bedrock: Well Depth: Overburden/Bedrock: Pump Rate: Static Water Level: Flowing (Y/N): Flow Rate: Clear/Cloudy: </p>	<p> Data Entry Status: Data Src: Date Received: 8/17/2016 Selected Flag: Yes Abandonment Rec: Contractor: 6607 Form Version: 7 Owner: Street Name: 10916 COLERAINE DRIVE County: PEEL Municipality: BRAMPTON CITY (TORONTO GORE) Site Info: Lot: 015 Concession: 11 Concession Name: CON Easting NAD83: Northing NAD83: Zone: UTM Reliability: </p>
--	--

Bore Hole Information

<p> Bore Hole ID: 1006214448 DP2BR: Spatial Status: Code OB: Code OB Desc: Open Hole: Cluster Kind: Date Completed: 7/28/2016 Remarks: Elevrc Desc: Location Source Date: Improvement Location Source: Improvement Location Method: </p>	<p> Elevation: 218.29367 Elevrc: Zone: 17 East83: 604947 North83: 4853503 Org CS: UTM83 UTMRC: 4 UTMRC Desc: margin of error : 30 m - 100 m Location Method: wwr </p>
---	--

Map Key	Number of Records	Direction/ Distance (m)	Elev/Diff (m)	Site	DB
<i>Source Revision Comment:</i>					
<i>Supplier Comment:</i>					
<u>Overburden and Bedrock Materials Interval</u>					
Formation ID:		1006222384			
Layer:		2			
Color:		6			
General Color:		BROWN			
Mat1:		06			
Most Common Material:		SILT			
Mat2:		28			
Other Materials:		SAND			
Mat3:		66			
Other Materials:		DENSE			
Formation Top Depth:		3			
Formation End Depth:		6			
Formation End Depth UOM:		m			
<u>Overburden and Bedrock Materials Interval</u>					
Formation ID:		1006222383			
Layer:		1			
Color:		6			
General Color:		BROWN			
Mat1:		05			
Most Common Material:		CLAY			
Mat2:		06			
Other Materials:		SILT			
Mat3:		66			
Other Materials:		DENSE			
Formation Top Depth:		0			
Formation End Depth:		3			
Formation End Depth UOM:		m			
<u>Annular Space/Abandonment Sealing Record</u>					
Plug ID:		1006222393			
Layer:		3			
Plug From:		2.7			
Plug To:		6			
Plug Depth UOM:		m			
<u>Annular Space/Abandonment Sealing Record</u>					
Plug ID:		1006222392			
Layer:		2			
Plug From:		0.3			
Plug To:		2.7			
Plug Depth UOM:		m			
<u>Annular Space/Abandonment Sealing Record</u>					
Plug ID:		1006222391			
Layer:		1			
Plug From:		0			
Plug To:		0.3			

Map Key	Number of Records	Direction/ Distance (m)	Elev/Diff (m)	Site	DB
---------	-------------------	-------------------------	---------------	------	----

Plug Depth UOM: m

Method of Construction & Well Use

Method Construction ID:
 Method Construction Code: 6
 Method Construction: Boring
 Other Method Construction:

Pipe Information

Pipe ID: 1006222382
 Casing No: 0
 Comment:
 Alt Name:

Construction Record - Casing

Casing ID: 1006222387
 Layer: 1
 Material: 5
 Open Hole or Material: PLASTIC
 Depth From: 0
 Depth To: 3
 Casing Diameter: 5.1
 Casing Diameter UOM: cm
 Casing Depth UOM: m

Construction Record - Screen

Screen ID: 1006222388
 Layer: 1
 Slot: 10
 Screen Top Depth: 3
 Screen End Depth: 6
 Screen Material: 5
 Screen Depth UOM: m
 Screen Diameter UOM: cm
 Screen Diameter: 6.4

Hole Diameter

Hole ID: 1006222385
 Diameter: 21
 Depth From: 0
 Depth To: 6
 Hole Depth UOM: m
 Hole Diameter UOM: cm

63	1 of 1	SE/0.0	210.9/ -5.00	lot 13 con 11 ON	WWIS
--------------------	--------	--------	--------------	---------------------	------

Well ID:	4902866	Data Entry Status:	
Construction Date:		Data Src:	1
Primary Water Use:	Domestic	Date Received:	7/5/1959
Sec. Water Use:	0	Selected Flag:	Yes
Final Well Status:	Water Supply	Abandonment Rec:	
Water Type:		Contractor:	1307
Casing Material:		Form Version:	1
Audit No:		Owner:	

Map Key	Number of Records	Direction/ Distance (m)	Elev/Diff (m)	Site	DB
Tag:				Street Name:	
Construction				County:	PEEL
Method:				Municipality:	BRAMPTON CITY (TORONTO GORE)
Elevation (m):				Site Info:	
Elevation Reliability:				Lot:	013
Depth to Bedrock:				Concession:	11
Well Depth:				Concession Name:	CON
Overburden/Bedrock:				Easting NAD83:	
Pump Rate:				Northing NAD83:	
Static Water Level:				Zone:	
Flowing (Y/N):				UTM Reliability:	
Flow Rate:					
Clear/Cloudy:					

Bore Hole Information

Bore Hole ID:	10317707	Elevation:	210.116867
DP2BR:		Elevrc:	
Spatial Status:		Zone:	17
Code OB:	o	East83:	605304.6
Code OB Desc:	Overburden	North83:	4851633
Open Hole:		Org CS:	
Cluster Kind:		UTMRC:	4
Date Completed:	6/5/1959	UTMRC Desc:	margin of error : 30 m - 100 m
Remarks:		Location Method:	p4
Elevrc Desc:			
Location Source Date:			
Improvement Location Source:			
Improvement Location Method:			
Source Revision Comment:			
Supplier Comment:			

Overburden and Bedrock
Materials Interval

Formation ID:	932039397
Layer:	1
Color:	6
General Color:	BROWN
Mat1:	05
Most Common Material:	CLAY
Mat2:	
Other Materials:	
Mat3:	
Other Materials:	
Formation Top Depth:	0
Formation End Depth:	15
Formation End Depth UOM:	ft

Overburden and Bedrock
Materials Interval

Formation ID:	932039398
Layer:	2
Color:	2
General Color:	GREY
Mat1:	05
Most Common Material:	CLAY
Mat2:	
Other Materials:	
Mat3:	
Other Materials:	
Formation Top Depth:	15

Map Key	Number of Records	Direction/ Distance (m)	Elev/Diff (m)	Site	DB
Formation End Depth:		25			
Formation End Depth UOM:		ft			
<u>Overburden and Bedrock Materials Interval</u>					
Formation ID:		932039399			
Layer:		3			
Color:		2			
General Color:		GREY			
Mat1:		05			
Most Common Material:		CLAY			
Mat2:		12			
Other Materials:		STONES			
Mat3:					
Other Materials:					
Formation Top Depth:		25			
Formation End Depth:		37			
Formation End Depth UOM:		ft			
<u>Method of Construction & Well Use</u>					
Method Construction ID:					
Method Construction Code:		6			
Method Construction:		Boring			
Other Method Construction:					
<u>Pipe Information</u>					
Pipe ID:		10866277			
Casing No:		1			
Comment:					
Alt Name:					
<u>Construction Record - Casing</u>					
Casing ID:		930524975			
Layer:		1			
Material:		3			
Open Hole or Material:		CONCRETE			
Depth From:					
Depth To:		37			
Casing Diameter:		24			
Casing Diameter UOM:		inch			
Casing Depth UOM:		ft			
<u>Results of Well Yield Testing</u>					
Pump Test ID:		994902866			
Pump Set At:					
Static Level:		10			
Final Level After Pumping:					
Recommended Pump Depth:					
Pumping Rate:					
Flowing Rate:					
Recommended Pump Rate:					
Levels UOM:		ft			
Rate UOM:		GPM			
Water State After Test Code:		1			
Water State After Test:		CLEAR			
Pumping Test Method:					

Map Key	Number of Records	Direction/ Distance (m)	Elev/Diff (m)	Site	DB
Pumping Duration HR:					
Pumping Duration MIN:					
Flowing:		N			
<u>Water Details</u>					
Water ID:		933790890			
Layer:		1			
Kind Code:		1			
Kind:		FRESH			
Water Found Depth:		37			
Water Found Depth UOM:		ft			

64	1 of 1	NNW/0.0	221.7 / 5.80	lot 16 con 11 ON	WWIS
Well ID:		4904212		Data Entry Status:	
Construction Date:				Data Src:	1
Primary Water Use:		Domestic		Date Received:	11/27/1973
Sec. Water Use:		0		Selected Flag:	Yes
Final Well Status:		Water Supply		Abandonment Rec:	
Water Type:				Contractor:	1307
Casing Material:				Form Version:	1
Audit No:				Owner:	
Tag:				Street Name:	
Construction Method:				County:	PEEL
Elevation (m):				Municipality:	BRAMPTON CITY (TORONTO GORE)
Elevation Reliability:				Site Info:	
Depth to Bedrock:				Lot:	016
Well Depth:				Concession:	11
Overburden/Bedrock:				Concession Name:	CON
Pump Rate:				Easting NAD83:	
Static Water Level:				Northing NAD83:	
Flowing (Y/N):				Zone:	
Flow Rate:				UTM Reliability:	
Clear/Cloudy:					

Bore Hole Information

Bore Hole ID:		10319000		Elevation:	219.982192
DP2BR:				Elevrc:	
Spatial Status:				Zone:	17
Code OB:		o		East83:	604440.6
Code OB Desc:		Overburden		North83:	4853417
Open Hole:				Org CS:	
Cluster Kind:				UTMRC:	4
Date Completed:		9/20/1973		UTMRC Desc:	margin of error : 30 m - 100 m
Remarks:				Location Method:	p4
Elevrc Desc:					
Location Source Date:					
Improvement Location Source:					
Improvement Location Method:					
Source Revision Comment:					
Supplier Comment:					

**Overburden and Bedrock
Materials Interval**

Formation ID:		932044747
Layer:		1
Color:		6

Map Key	Number of Records	Direction/ Distance (m)	Elev/Diff (m)	Site	DB
General Color:		BROWN			
Mat1:		02			
Most Common Material:		TOPSOIL			
Mat2:					
Other Materials:					
Mat3:					
Other Materials:					
Formation Top Depth:		0			
Formation End Depth:		12			
Formation End Depth UOM:		ft			
<u>Overburden and Bedrock Materials Interval</u>					
Formation ID:		932044749			
Layer:		3			
Color:					
General Color:					
Mat1:		28			
Most Common Material:		SAND			
Mat2:					
Other Materials:					
Mat3:					
Other Materials:					
Formation Top Depth:		44			
Formation End Depth:		45			
Formation End Depth UOM:		ft			
<u>Overburden and Bedrock Materials Interval</u>					
Formation ID:		932044748			
Layer:		2			
Color:		2			
General Color:		GREY			
Mat1:		05			
Most Common Material:		CLAY			
Mat2:					
Other Materials:					
Mat3:					
Other Materials:					
Formation Top Depth:		12			
Formation End Depth:		44			
Formation End Depth UOM:		ft			
<u>Method of Construction & Well Use</u>					
Method Construction ID:					
Method Construction Code:		6			
Method Construction:		Boring			
Other Method Construction:					
<u>Pipe Information</u>					
Pipe ID:		10867570			
Casing No:		1			
Comment:					
Alt Name:					
<u>Construction Record - Casing</u>					

Map Key	Number of Records	Direction/ Distance (m)	Elev/Diff (m)	Site	DB
Casing ID:		930526737			
Layer:		1			
Material:		3			
Open Hole or Material:		CONCRETE			
Depth From:					
Depth To:		45			
Casing Diameter:		30			
Casing Diameter UOM:		inch			
Casing Depth UOM:		ft			
 <u>Results of Well Yield Testing</u>					
Pump Test ID:		994904212			
Pump Set At:					
Static Level:		25			
Final Level After Pumping:		42			
Recommended Pump Depth:		43			
Pumping Rate:		1			
Flowing Rate:					
Recommended Pump Rate:		1			
Levels UOM:		ft			
Rate UOM:		GPM			
Water State After Test Code:		1			
Water State After Test:		CLEAR			
Pumping Test Method:		2			
Pumping Duration HR:		1			
Pumping Duration MIN:		0			
Flowing:		N			
 <u>Draw Down & Recovery</u>					
Pump Test Detail ID:		934258084			
Test Type:		Recovery			
Test Duration:		15			
Test Level:		42			
Test Level UOM:		ft			
 <u>Draw Down & Recovery</u>					
Pump Test Detail ID:		935043334			
Test Type:		Recovery			
Test Duration:		60			
Test Level:		41			
Test Level UOM:		ft			
 <u>Water Details</u>					
Water ID:		933792244			
Layer:		1			
Kind Code:		1			
Kind:		FRESH			
Water Found Depth:		45			
Water Found Depth UOM:		ft			

65

1 of 1

N/0.0

219.8 / 3.96

Brampton ON

WWIS

Well ID: 7236550
 Construction Date:
 Primary Water Use:
 Sec. Water Use:

Data Entry Status:
 Data Src:
 Date Received: 1/29/2015
 Selected Flag: Yes

Map Key	Number of Records	Direction/ Distance (m)	Elev/Diff (m)	Site	DB
Final Well Status:	Abandoned-Other			Abandonment Rec:	Yes
Water Type:				Contractor:	1413
Casing Material:				Form Version:	7
Audit No:	Z194595			Owner:	
Tag:				Street Name:	10916 COLERAINE DR
Construction Method:				County:	PEEL
Elevation (m):				Municipality:	BRAMPTON CITY (TORONTO GORE)
Elevation Reliability:				Site Info:	
Depth to Bedrock:				Lot:	
Well Depth:				Concession:	
Overburden/Bedrock:				Concession Name:	
Pump Rate:				Easting NAD83:	
Static Water Level:				Northing NAD83:	
Flowing (Y/N):				Zone:	
Flow Rate:				UTM Reliability:	
Clear/Cloudy:					

Bore Hole Information

Bore Hole ID:	1005297889	Elevation:	218.240524
DP2BR:		Elevrc:	
Spatial Status:		Zone:	17
Code OB:		East83:	604939
Code OB Desc:		North83:	4853510
Open Hole:		Org CS:	UTM83
Cluster Kind:		UTMRC:	4
Date Completed:	12/22/2014	UTMRC Desc:	margin of error : 30 m - 100 m
Remarks:		Location Method:	wwr
Elevrc Desc:			
Location Source Date:			
Improvement Location Source:			
Improvement Location Method:			
Source Revision Comment:			
Supplier Comment:			

Annular Space/Abandonment Sealing Record

Plug ID:	1005526825
Layer:	4
Plug From:	10
Plug To:	7
Plug Depth UOM:	ft

Annular Space/Abandonment Sealing Record

Plug ID:	1005526824
Layer:	3
Plug From:	11
Plug To:	10
Plug Depth UOM:	ft

Annular Space/Abandonment Sealing Record

Plug ID:	1005526829
Layer:	8
Plug From:	1
Plug To:	0
Plug Depth UOM:	ft

<i>Map Key</i>	<i>Number of Records</i>	<i>Direction/ Distance (m)</i>	<i>Elev/Diff (m)</i>	<i>Site</i>	<i>DB</i>
<u>Annular Space/Abandonment Sealing Record</u>					
Plug ID:		1005526826			
Layer:		5			
Plug From:		7			
Plug To:		6			
Plug Depth UOM:		ft			
<u>Annular Space/Abandonment Sealing Record</u>					
Plug ID:		1005526822			
Layer:		1			
Plug From:		19			
Plug To:		18			
Plug Depth UOM:		ft			
<u>Annular Space/Abandonment Sealing Record</u>					
Plug ID:		1005526828			
Layer:		7			
Plug From:		2			
Plug To:		1			
Plug Depth UOM:		ft			
<u>Annular Space/Abandonment Sealing Record</u>					
Plug ID:		1005526827			
Layer:		6			
Plug From:		6			
Plug To:		2			
Plug Depth UOM:		ft			
<u>Annular Space/Abandonment Sealing Record</u>					
Plug ID:		1005526823			
Layer:		2			
Plug From:		18			
Plug To:		11			
Plug Depth UOM:		ft			
<u>Pipe Information</u>					
Pipe ID:		1005526814			
Casing No:		0			
Comment:					
Alt Name:					
<u>Construction Record - Casing</u>					
Casing ID:		1005526819			
Layer:		1			
Material:		1			
Open Hole or Material:		STEEL			
Depth From:		0			

Map Key	Number of Records	Direction/ Distance (m)	Elev/Diff (m)	Site	DB
Depth To:		19			
Casing Diameter:		96			
Casing Diameter UOM:		inch			
Casing Depth UOM:		ft			
<u>Construction Record - Screen</u>					
Screen ID:		1005526820			
Layer:					
Slot:					
Screen Top Depth:					
Screen End Depth:					
Screen Material:					
Screen Depth UOM:		ft			
Screen Diameter UOM:		inch			
Screen Diameter:					
<u>Results of Well Yield Testing</u>					
Pump Test ID:		1005526815			
Pump Set At:					
Static Level:		7			
Final Level After Pumping:					
Recommended Pump Depth:					
Pumping Rate:					
Flowing Rate:					
Recommended Pump Rate:					
Levels UOM:		ft			
Rate UOM:		GPM			
Water State After Test Code:		0			
Water State After Test:					
Pumping Test Method:		0			
Pumping Duration HR:					
Pumping Duration MIN:					
Flowing:					
<u>Hole Diameter</u>					
Hole ID:		1005526817			
Diameter:					
Depth From:					
Depth To:					
Hole Depth UOM:		ft			
Hole Diameter UOM:		inch			

66	1 of 1	SE/0.0	210.9 / -5.00	ON	BORE
Borehole ID:	589877			Inclin FLG:	No
OGF ID:	215500472			SP Status:	Initial Entry
Status:	Unknown			Surv Elev:	No
Type:	Outcrop			Piezometer:	No
Use:				Primary Name:	OGS-OLW-62-539
Completion Date:				Municipality:	
Static Water Level:				Lot:	
Primary Water Use:				Township:	
Sec. Water Use:				Latitude DD:	43.810176
Total Depth m:	1.9			Longitude DD:	-79.690631
Depth Ref:	Ground Surface			UTM Zone:	17
Depth Elev:				Easting:	605312
Drill Method:				Northing:	4851623
Orig Ground Elev m:	211			Location Accuracy:	

Map Key	Number of Records	Direction/ Distance (m)	Elev/Diff (m)	Site	DB
Elev Reliabil Note: DEM Ground Elev m: 210 Concession: Location D: Survey D: Comments:				Accuracy: Not Applicable	
<u>Borehole Geology Stratum</u>					
Geology Stratum ID: 218339965 Top Depth: 0 Bottom Depth: 1.9 Material Color: Material 1: Till Material 2: Silt Material 3: Sand Material 4:				Mat Consistency: Material Moisture: Material Texture: Non Geo Mat Type: Geologic Formation: Geologic Group: Geologic Period: Depositional Gen:	
Gsc Material Description:		Di si sa **Note: Many records provided by the department have a truncated [Stratum Description] field.			
Stratum Description:					
<u>Source</u>					
Source Type: Data Survey Source Orig: Ontario Geological Survey Source Date: Varies to 2004 Confidence: H Observatio:		Source Appl: Spatial/Tabular Source Iden: 6 Scale or Res: 1:50,000 Horizontal: NAD83 Verticalda: Mean Average Sea Level		Source Name: Ontario Geological Survey Fieldwork Mapping Source Details: YPDT Master Database A: -1510973517 Confiden 1: Location taken from OGS 1:50,000 maps by CAMC staff or consultants.	
<u>Source List</u>					
Source Identifier: 6 Source Type: Data Survey Source Date: Varies to 2004 Scale or Resolution: 1:50,000 Source Name: Ontario Geological Survey Fieldwork Mapping Source Originators: Ontario Geological Survey		Horizontal Datum: NAD83 Vertical Datum: Mean Average Sea Level Projection Name: Universal Transvers Mercator			
67	1 of 1	WNW/0.0	215.8 / -0.05	lot 16 con 11 ON	WWIS
Well ID: 4903527 Construction Date: Primary Water Use: Domestic Sec. Water Use: 0 Final Well Status: Water Supply Water Type: Casing Material: Audit No: Tag: Construction Method:				Data Entry Status: Data Src: 1 Date Received: 12/8/1970 Selected Flag: Yes Abandonment Rec: Contractor: 4813 Form Version: 1 Owner: Street Name: County: PEEL	
Elevation (m): Elevation Reliability: Depth to Bedrock: Well Depth: Overburden/Bedrock: Pump Rate: Static Water Level: Flowing (Y/N):				Municipality: BRAMPTON CITY (TORONTO GORE) Site Info: Lot: 016 Concession: 11 Concession Name: CON Easting NAD83: Northing NAD83: Zone:	

Map Key	Number of Records	Direction/ Distance (m)	Elev/Diff (m)	Site	DB
Flow Rate: Clear/Cloudy:				UTM Reliability:	
<u>Bore Hole Information</u>					
Bore Hole ID:	10318361			Elevation:	215.196365
DP2BR:	58			Elevrc:	
Spatial Status:				Zone:	17
Code OB:	r			East83:	603974.6
Code OB Desc:	Bedrock			North83:	4852993
Open Hole:				Org CS:	
Cluster Kind:				UTMRC:	4
Date Completed:	8/14/1970			UTMRC Desc:	margin of error : 30 m - 100 m
Remarks:				Location Method:	p4
Elevrc Desc:					
Location Source Date:					
Improvement Location Source:					
Improvement Location Method:					
Source Revision Comment:					
Supplier Comment:					
<u>Overburden and Bedrock</u>					
<u>Materials Interval</u>					
Formation ID:	932042003				
Layer:	1				
Color:	8				
General Color:	BLACK				
Mat1:	02				
Most Common Material:	TOPSOIL				
Mat2:					
Other Materials:					
Mat3:					
Other Materials:					
Formation Top Depth:	0				
Formation End Depth:	2				
Formation End Depth UOM:	ft				
<u>Overburden and Bedrock</u>					
<u>Materials Interval</u>					
Formation ID:	932042005				
Layer:	3				
Color:	3				
General Color:	BLUE				
Mat1:	05				
Most Common Material:	CLAY				
Mat2:					
Other Materials:					
Mat3:					
Other Materials:					
Formation Top Depth:	16				
Formation End Depth:	58				
Formation End Depth UOM:	ft				
<u>Overburden and Bedrock</u>					
<u>Materials Interval</u>					
Formation ID:	932042004				
Layer:	2				
Color:	6				
General Color:	BROWN				

Map Key	Number of Records	Direction/ Distance (m)	Elev/Diff (m)	Site	DB
Mat1:		05			
Most Common Material:		CLAY			
Mat2:					
Other Materials:					
Mat3:					
Other Materials:					
Formation Top Depth:		2			
Formation End Depth:		16			
Formation End Depth UOM:		ft			
<u>Overburden and Bedrock Materials Interval</u>					
Formation ID:		932042006			
Layer:		4			
Color:		3			
General Color:		BLUE			
Mat1:		17			
Most Common Material:		SHALE			
Mat2:					
Other Materials:					
Mat3:					
Other Materials:					
Formation Top Depth:		58			
Formation End Depth:		68			
Formation End Depth UOM:		ft			
<u>Method of Construction & Well Use</u>					
Method Construction ID:					
Method Construction Code:		1			
Method Construction:		Cable Tool			
Other Method Construction:					
<u>Pipe Information</u>					
Pipe ID:		10866931			
Casing No:		1			
Comment:					
Alt Name:					
<u>Construction Record - Casing</u>					
Casing ID:		930525862			
Layer:		2			
Material:		4			
Open Hole or Material:		OPEN HOLE			
Depth From:					
Depth To:		68			
Casing Diameter:					
Casing Diameter UOM:		inch			
Casing Depth UOM:		ft			
<u>Construction Record - Casing</u>					
Casing ID:		930525861			
Layer:		1			
Material:		1			
Open Hole or Material:		STEEL			
Depth From:					
Depth To:		48			

Map Key	Number of Records	Direction/ Distance (m)	Elev/Diff (m)	Site	DB
Casing Diameter:		7			
Casing Diameter UOM:		inch			
Casing Depth UOM:		ft			
<u>Results of Well Yield Testing</u>					
Pump Test ID:		994903527			
Pump Set At:					
Static Level:		48			
Final Level After Pumping:		58			
Recommended Pump Depth:		65			
Pumping Rate:		7			
Flowing Rate:					
Recommended Pump Rate:		6			
Levels UOM:		ft			
Rate UOM:		GPM			
Water State After Test Code:		1			
Water State After Test:		CLEAR			
Pumping Test Method:		2			
Pumping Duration HR:		2			
Pumping Duration MIN:		30			
Flowing:		N			
<u>Draw Down & Recovery</u>					
Pump Test Detail ID:		934530876			
Test Type:		Draw Down			
Test Duration:		30			
Test Level:		58			
Test Level UOM:		ft			
<u>Draw Down & Recovery</u>					
Pump Test Detail ID:		935049933			
Test Type:		Draw Down			
Test Duration:		60			
Test Level:		58			
Test Level UOM:		ft			
<u>Draw Down & Recovery</u>					
Pump Test Detail ID:		934785018			
Test Type:		Draw Down			
Test Duration:		45			
Test Level:		58			
Test Level UOM:		ft			
<u>Draw Down & Recovery</u>					
Pump Test Detail ID:		934256344			
Test Type:		Draw Down			
Test Duration:		15			
Test Level:		58			
Test Level UOM:		ft			
<u>Water Details</u>					
Water ID:		933791555			
Layer:		1			
Kind Code:		1			
Kind:		FRESH			

Map Key	Number of Records	Direction/ Distance (m)	Elev/Diff (m)	Site	DB
Water Found Depth:		62			
Water Found Depth UOM:		ft			

68	1 of 1	N/0.0	219.4 / 3.52	lot 14 con 11 Brampton ON	WWIS
Well ID:	7236551			Data Entry Status:	
Construction Date:				Data Src:	
Primary Water Use:				Date Received:	1/29/2015
Sec. Water Use:				Selected Flag:	Yes
Final Well Status:	Abandoned-Other			Abandonment Rec:	Yes
Water Type:				Contractor:	1413
Casing Material:				Form Version:	7
Audit No:	Z194596			Owner:	
Tag:				Street Name:	10916 COLERAINE DR
Construction Method:				County:	PEEL
Elevation (m):				Municipality:	BRAMPTON CITY (TORONTO GORE)
Elevation Reliability:				Site Info:	
Depth to Bedrock:				Lot:	014
Well Depth:				Concession:	11
Overburden/Bedrock:				Concession Name:	CON
Pump Rate:				Easting NAD83:	
Static Water Level:				Northing NAD83:	
Flowing (Y/N):				Zone:	
Flow Rate:				UTM Reliability:	
Clear/Cloudy:					

Bore Hole Information

Bore Hole ID:	1005297907			Elevation:	218.196853
DP2BR:				Elevrc:	
Spatial Status:				Zone:	17
Code OB:				East83:	604950
Code OB Desc:				North83:	4853521
Open Hole:				Org CS:	UTM83
Cluster Kind:				UTMRC:	4
Date Completed:	12/22/2014			UTMRC Desc:	margin of error : 30 m - 100 m
Remarks:				Location Method:	wwr
Elevrc Desc:					
Location Source Date:					
Improvement Location Source:					
Improvement Location Method:					
Source Revision Comment:					
Supplier Comment:					

Annular Space/Abandonment Sealing Record

Plug ID:	1005526856
Layer:	8
Plug From:	1
Plug To:	0
Plug Depth UOM:	ft

Annular Space/Abandonment Sealing Record

Plug ID:	1005526855
Layer:	7
Plug From:	2
Plug To:	1

Map Key	Number of Records	Direction/ Distance (m)	Elev/Diff (m)	Site	DB
Plug Depth UOM:		ft			
<u>Annular Space/Abandonment Sealing Record</u>					
Plug ID:		1005526852			
Layer:		4			
Plug From:		19			
Plug To:		8			
Plug Depth UOM:		ft			
<u>Annular Space/Abandonment Sealing Record</u>					
Plug ID:		1005526851			
Layer:		3			
Plug From:		20			
Plug To:		19			
Plug Depth UOM:		ft			
<u>Annular Space/Abandonment Sealing Record</u>					
Plug ID:		1005526850			
Layer:		2			
Plug From:		32			
Plug To:		20			
Plug Depth UOM:		ft			
<u>Annular Space/Abandonment Sealing Record</u>					
Plug ID:		1005526849			
Layer:		1			
Plug From:		33			
Plug To:		32			
Plug Depth UOM:		ft			
<u>Annular Space/Abandonment Sealing Record</u>					
Plug ID:		1005526853			
Layer:		5			
Plug From:		8			
Plug To:		7			
Plug Depth UOM:		ft			
<u>Annular Space/Abandonment Sealing Record</u>					
Plug ID:		1005526854			
Layer:		6			
Plug From:		7			
Plug To:		2			
Plug Depth UOM:		ft			
<u>Pipe Information</u>					
Pipe ID:		1005526841			
Casing No:		0			

Map Key	Number of Records	Direction/ Distance (m)	Elev/Diff (m)	Site	DB
Comment:					
Alt Name:					
<u>Construction Record - Casing</u>					
Casing ID:		1005526846			
Layer:		1			
Material:		3			
Open Hole or Material:		CONCRETE			
Depth From:		0			
Depth To:		33			
Casing Diameter:		48			
Casing Diameter UOM:		inch			
Casing Depth UOM:		ft			
<u>Construction Record - Screen</u>					
Screen ID:		1005526847			
Layer:					
Slot:					
Screen Top Depth:					
Screen End Depth:					
Screen Material:					
Screen Depth UOM:		ft			
Screen Diameter UOM:		inch			
Screen Diameter:					
<u>Results of Well Yield Testing</u>					
Pump Test ID:		1005526842			
Pump Set At:					
Static Level:		7			
Final Level After Pumping:					
Recommended Pump Depth:					
Pumping Rate:					
Flowing Rate:					
Recommended Pump Rate:					
Levels UOM:		ft			
Rate UOM:		GPM			
Water State After Test Code:		0			
Water State After Test:					
Pumping Test Method:		0			
Pumping Duration HR:					
Pumping Duration MIN:					
Flowing:					
<u>Hole Diameter</u>					
Hole ID:		1005526844			
Diameter:					
Depth From:					
Depth To:					
Hole Depth UOM:		ft			
Hole Diameter UOM:		inch			

[69](#)

1 of 1

W/0.0

212.8 / -3.03

ON

WWIS

Well ID: 7306829
Construction Date:
Primary Water Use:

Data Entry Status: Yes
Data Src:
Date Received: 3/6/2018

Map Key	Number of Records	Direction/ Distance (m)	Elev/Diff (m)	Site	DB	
Sec. Water Use: Final Well Status: Water Type: Casing Material: Audit No: Tag: Construction Method: Elevation (m): Elevation Reliability: Depth to Bedrock: Well Depth: Overburden/Bedrock: Pump Rate: Static Water Level: Flowing (Y/N): Flow Rate: Clear/Cloudy:	0	Z276197 A239962		Selected Flag: Abandonment Rec: Contractor: Form Version: Owner: Street Name: County: Municipality: Site Info: Lot: Concession: Concession Name: Easting NAD83: Northing NAD83: Zone: UTM Reliability:	Yes 7230 7 PEEL BRAMPTON CITY (TORONTO GORE)	
<u>Bore Hole Information</u>						
Bore Hole ID: DP2BR: Spatial Status: Code OB: Code OB Desc: Open Hole: Cluster Kind: Date Completed: Remarks: Elevrc Desc: Location Source Date: Improvement Location Source: Improvement Location Method: Source Revision Comment: Supplier Comment:	1006995038			Elevation: Elevrc: Zone: East83: North83: Org CS: UTMRC: UTMRC Desc: Location Method:	 17 603846 4852554 UTM83 4 margin of error : 30 m - 100 m wwr	
<u>Pipe Information</u>						
Pipe ID: Casing No: Comment: Alt Name:	1007193897 0					
<u>Construction Record - Casing</u>						
Casing ID: Layer: Material: Open Hole or Material: Depth From: Depth To: Casing Diameter: Casing Diameter UOM: Casing Depth UOM:	1007193901		inch ft			
<u>Construction Record - Screen</u>						
Screen ID: Layer: Slot: Screen Top Depth:	1007193902					

Map Key	Number of Records	Direction/ Distance (m)	Elev/Diff (m)	Site	DB
Screen End Depth: Screen Material: Screen Depth UOM: ft Screen Diameter UOM: inch Screen Diameter:					
Hole Diameter					
Hole ID: 1007193899 Diameter: Depth From: Depth To: Hole Depth UOM: ft Hole Diameter UOM: inch					
70	1 of 1	W/0.0	214.9 / -1.00	Countryside Dr The Gore Rd Brampton ON	EHS
Order No: 20150709001 Status: C Report Type: Custom Report Report Date: 16-JUL-15 Date Received: 09-JUL-15 Previous Site Name: Lot/Building Size: Additional Info Ordered:					
Nearest Intersection: Municipality: Client Prov/State: ON Search Radius (km): .25 X: -79.708513 Y: 43.816644					
71	1 of 1	NNE/0.0	218.6 / 2.69	10916 COLERAINE DRIVE, BRAMPTON, ON L6P 0V4 Brampton ON	RSC
RSC ID: 224429 RA No: RSC Type: Phase 1 and 2 RSC Curr Property Use: Residential Ministry District: Halton-Peel District Office Filing Date: 2018/04/17 Date Ack: Date Returned: Restoration Type: Soil Type: Criteria: CPU Issued Sect 1686: Asmt Roll No: 21-10-120-001-040-20-0000, 21-10-120-001-040-10-0000 14213-0296 (LT) Prop ID No (PIN): 14213-0296 (LT) Property Municipal Address: 10916 COLERAINE DRIVE, BRAMPTON, ON L6P 0V4 Mailing Address: Latitude & Latitude: UTM Coordinates: Consultant: Filing Owner: QUARRE PROPERTIES INC. Legal Desc: Measurement Method: Applicable Standards: RSC PDF: https://www.lrcsde.lrc.gov.on.ca/BFISWebPublic/pub/viewDocument.action?attachmentId=94741&fileName=BROWNFIELDS-E.pdf					
Cert Date: Cert Prop Use No: Intended Prop Use: Industrial Qual Person Name: DAVID CRAWFORD Stratified (Y/N): Audit (Y/N): Entire Leg Prop. (Y/N): Accuracy Estimate: Telephone: Fax: Email:					

Document(s) Detail

Map Key	Number of Records	Direction/ Distance (m)	Elev/Diff (m)	Site	DB
Document Heading:		Supporting Documents			
Document Name:		CertsofStatus.pdf			
Document Type:		Certificate of Status			
Document Link:		https://www.lrcsde.lrc.gov.on.ca/BFISWebPublic/pub/viewDocument.action?attachmentId=94848&fileName=CertsofStatus.pdf			
Document Heading:		Supporting Documents			
Document Name:		LawyerLetter.pdf			
Document Type:		Lawyer's letter consisting of a legal description of the property			
Document Link:		https://www.lrcsde.lrc.gov.on.ca/BFISWebPublic/pub/viewDocument.action?attachmentId=96829&fileName=LawyerLetter.pdf			
Document Heading:		Supporting Documents			
Document Name:		Survey.pdf			
Document Type:		A Current plan of Survey			
Document Link:		https://www.lrcsde.lrc.gov.on.ca/BFISWebPublic/pub/viewDocument.action?attachmentId=96830&fileName=Survey.pdf			
Document Heading:		Supporting Documents			
Document Name:		7 - CSM Complete Reduced.pdf			
Document Type:		Phase 2 Conceptual Site Model			
Document Link:		https://www.lrcsde.lrc.gov.on.ca/BFISWebPublic/pub/viewDocument.action?attachmentId=94747&fileName=7+-+CSM+Complete+Reduced.pdf			
Document Heading:		Supporting Documents			
Document Name:		5_APEC Table.pdf			
Document Type:		Area(s) of Potential Environmental Concern			
Document Link:		https://www.lrcsde.lrc.gov.on.ca/BFISWebPublic/pub/viewDocument.action?attachmentId=94744&fileName=5_APEC+Table.pdf			
Document Heading:		Supporting Documents			
Document Name:		3 - Transfer Documents.pdf			
Document Type:		Copy of any deed(s), transfer(s) or other document(s)			
Document Link:		https://www.lrcsde.lrc.gov.on.ca/BFISWebPublic/pub/viewDocument.action?attachmentId=94746&fileName=3+-+Transfer+Documents.pdf			
Document Heading:		Supporting Documents			
Document Name:		6 - Current and Past Uses - revised Jan 9 2018.pdf			
Document Type:		Table of Current and Past Property Use			
Document Link:		https://www.lrcsde.lrc.gov.on.ca/BFISWebPublic/pub/viewDocument.action?attachmentId=94745&fileName=6+-+Current+and+Past+Uses+-+revised+Jan+9+2018.pdf			

[72](#)

1 of 1

WNW/0.0

219.9/ 4.00

4976 Countryside Dr
Brampton ON L6P0T9

EHS

Order No: 20171114281
Status: C
Report Type: Custom Report
Report Date: 21-NOV-17
Date Received: 14-NOV-17
Previous Site Name:
Lot/Building Size:
Additional Info Ordered:

Nearest Intersection:
Municipality:
Client Prov/State: ON
Search Radius (km): .25
X: -79.707872
Y: 43.821727

[73](#)

1 of 1

NE/0.0

217.1/ 1.24

lot 16 con 11
ON

WWIS

Well ID: 4902879
Construction Date:
Primary Water Use:
Sec. Water Use:
Final Well Status: Abandoned-Quality
Water Type:

Data Entry Status:
Data Src: 1
Date Received: 9/17/1962
Selected Flag: Yes
Abandonment Rec:
Contractor: 4823

Map Key	Number of Records	Direction/ Distance (m)	Elev/Diff (m)	Site	DB
Casing Material:				Form Version:	1
Audit No:				Owner:	
Tag:				Street Name:	
Construction Method:				County:	PEEL
Elevation (m):				Municipality:	BRAMPTON CITY (TORONTO GORE)
Elevation Reliability:				Site Info:	
Depth to Bedrock:				Lot:	016
Well Depth:				Concession:	11
Overburden/Bedrock:				Concession Name:	CON
Pump Rate:				Easting NAD83:	
Static Water Level:				Northing NAD83:	
Flowing (Y/N):				Zone:	
Flow Rate:				UTM Reliability:	
Clear/Cloudy:					

Bore Hole Information

Bore Hole ID:	10317720	Elevation:	216.05841
DP2BR:	55	Elevrc:	
Spatial Status:		Zone:	17
Code OB:	r	East83:	605464.6
Code OB Desc:	Bedrock	North83:	4853373
Open Hole:		Org CS:	
Cluster Kind:		UTMRC:	4
Date Completed:	6/30/1962	UTMRC Desc:	margin of error : 30 m - 100 m
Remarks:		Location Method:	p4
Elevrc Desc:			
Location Source Date:			
Improvement Location Source:			
Improvement Location Method:			
Source Revision Comment:			
Supplier Comment:			

Overburden and Bedrock

Materials Interval

Formation ID:	932039457
Layer:	6
Color:	
General Color:	
Mat1:	17
Most Common Material:	SHALE
Mat2:	
Other Materials:	
Mat3:	
Other Materials:	
Formation Top Depth:	55
Formation End Depth:	82
Formation End Depth UOM:	ft

Overburden and Bedrock

Materials Interval

Formation ID:	932039454
Layer:	3
Color:	3
General Color:	BLUE
Mat1:	05
Most Common Material:	CLAY
Mat2:	
Other Materials:	
Mat3:	

Map Key	Number of Records	Direction/ Distance (m)	Elev/Diff (m)	Site	DB
Other Materials:					
Formation Top Depth:			16		
Formation End Depth:			40		
Formation End Depth UOM:			ft		
<u>Overburden and Bedrock</u>					
<u>Materials Interval</u>					
Formation ID:			932039455		
Layer:			4		
Color:					
General Color:					
Mat1:			06		
Most Common Material:			SILT		
Mat2:			13		
Other Materials:			BOULDERS		
Mat3:					
Other Materials:					
Formation Top Depth:			40		
Formation End Depth:			45		
Formation End Depth UOM:			ft		
<u>Overburden and Bedrock</u>					
<u>Materials Interval</u>					
Formation ID:			932039456		
Layer:			5		
Color:					
General Color:					
Mat1:			28		
Most Common Material:			SAND		
Mat2:			06		
Other Materials:			SILT		
Mat3:			13		
Other Materials:			BOULDERS		
Formation Top Depth:			45		
Formation End Depth:			55		
Formation End Depth UOM:			ft		
<u>Overburden and Bedrock</u>					
<u>Materials Interval</u>					
Formation ID:			932039452		
Layer:			1		
Color:					
General Color:					
Mat1:			02		
Most Common Material:			TOPSOIL		
Mat2:					
Other Materials:					
Mat3:					
Other Materials:					
Formation Top Depth:			0		
Formation End Depth:			1		
Formation End Depth UOM:			ft		
<u>Overburden and Bedrock</u>					
<u>Materials Interval</u>					
Formation ID:			932039453		
Layer:			2		
Color:			5		

Map Key	Number of Records	Direction/ Distance (m)	Elev/Diff (m)	Site	DB
General Color:		YELLOW			
Mat1:		05			
Most Common Material:		CLAY			
Mat2:					
Other Materials:					
Mat3:					
Other Materials:					
Formation Top Depth:		1			
Formation End Depth:		16			
Formation End Depth UOM:		ft			
<u>Method of Construction & Well Use</u>					
Method Construction ID:					
Method Construction Code:		1			
Method Construction:		Cable Tool			
Other Method Construction:					
<u>Pipe Information</u>					
Pipe ID:		10866290			
Casing No:		1			
Comment:					
Alt Name:					
<u>Construction Record - Casing</u>					
Casing ID:		930524991			
Layer:		1			
Material:					
Open Hole or Material:					
Depth From:					
Depth To:					
Casing Diameter:		5			
Casing Diameter UOM:		inch			
Casing Depth UOM:		ft			
<u>Water Details</u>					
Water ID:		933790904			
Layer:		1			
Kind Code:		2			
Kind:		SALTY			
Water Found Depth:		82			
Water Found Depth UOM:		ft			

[74](#)

1 of 1

NW/0.0

221.9 / 6.00

5200 Countryside Drive
Brampton ON L6P 0T8

EHS

Order No: 20181022142
Status: C
Report Type: Standard Report
Report Date: 23-OCT-18
Date Received: 22-OCT-18
Previous Site Name:
Lot/Building Size:
Additional Info Ordered:

Nearest Intersection:
Municipality:
Client Prov/State: NY
Search Radius (km): .25
X: -79.703585
Y: 43.82607

Map Key	Number of Records	Direction/ Distance (m)	Elev/Diff (m)	Site	DB
75	1 of 2	NNW/0.0	221.9/ 6.00	lot 16 con 11 ON	WWIS

Well ID:	4902877	Data Entry Status:	
Construction Date:		Data Src:	1
Primary Water Use:		Date Received:	6/27/1962
Sec. Water Use:		Selected Flag:	Yes
Final Well Status:	Abandoned-Quality	Abandonment Rec:	
Water Type:		Contractor:	4823
Casing Material:		Form Version:	1
Audit No:		Owner:	
Tag:		Street Name:	
Construction Method:		County:	PEEL
Elevation (m):		Municipality:	BRAMPTON CITY (TORONTO GORE)
Elevation Reliability:		Site Info:	
Depth to Bedrock:		Lot:	016
Well Depth:		Concession:	11
Overburden/Bedrock:		Concession Name:	CON
Pump Rate:		Easting NAD83:	
Static Water Level:		Northing NAD83:	
Flowing (Y/N):		Zone:	
Flow Rate:		UTM Reliability:	
Clear/Cloudy:			

Bore Hole Information

Bore Hole ID:	10317718	Elevation:	221.600463
DP2BR:	52	Elevrc:	
Spatial Status:		Zone:	17
Code OB:	r	East83:	604394.6
Code OB Desc:	Bedrock	North83:	4853468
Open Hole:		Org CS:	
Cluster Kind:		UTMRC:	4
Date Completed:	6/27/1962	UTMRC Desc:	margin of error : 30 m - 100 m
Remarks:		Location Method:	p4
Elevrc Desc:			
Location Source Date:			
Improvement Location Source:			
Improvement Location Method:			
Source Revision Comment:			
Supplier Comment:			

Overburden and Bedrock

Materials Interval

Formation ID:	932039447
Layer:	4
Color:	
General Color:	
Mat1:	17
Most Common Material:	SHALE
Mat2:	
Other Materials:	
Mat3:	
Other Materials:	
Formation Top Depth:	52
Formation End Depth:	95
Formation End Depth UOM:	ft

Overburden and Bedrock

Materials Interval

Map Key	Number of Records	Direction/ Distance (m)	Elev/Diff (m)	Site	DB
Formation ID:		932039446			
Layer:		3			
Color:					
General Color:					
Mat1:		06			
Most Common Material:		SILT			
Mat2:		13			
Other Materials:		BOULDERS			
Mat3:					
Other Materials:					
Formation Top Depth:		35			
Formation End Depth:		52			
Formation End Depth UOM:		ft			
<u>Overburden and Bedrock Materials Interval</u>					
Formation ID:		932039444			
Layer:		1			
Color:					
General Color:					
Mat1:		02			
Most Common Material:		TOPSOIL			
Mat2:					
Other Materials:					
Mat3:					
Other Materials:					
Formation Top Depth:		0			
Formation End Depth:		1			
Formation End Depth UOM:		ft			
<u>Overburden and Bedrock Materials Interval</u>					
Formation ID:		932039445			
Layer:		2			
Color:		5			
General Color:		YELLOW			
Mat1:		05			
Most Common Material:		CLAY			
Mat2:					
Other Materials:					
Mat3:					
Other Materials:					
Formation Top Depth:		1			
Formation End Depth:		35			
Formation End Depth UOM:		ft			
<u>Method of Construction & Well Use</u>					
Method Construction ID:					
Method Construction Code:		1			
Method Construction:		Cable Tool			
Other Method Construction:					
<u>Pipe Information</u>					
Pipe ID:		10866288			
Casing No:		1			
Comment:					
Alt Name:					

Map Key	Number of Records	Direction/ Distance (m)	Elev/Diff (m)	Site	DB
---------	-------------------	----------------------------	------------------	------	----

Construction Record - Casing

Casing ID: 930524989
Layer: 1
Material:
Open Hole or Material:
Depth From:
Depth To:
Casing Diameter: 5
Casing Diameter UOM: inch
Casing Depth UOM: ft

Water Details

Water ID: 933790902
Layer: 1
Kind Code: 2
Kind: SALTY
Water Found Depth: 95
Water Found Depth UOM: ft

75 2 of 2 **NNW/0.0** **221.9 / 6.00** **lot 16 con 11 ON** **WWIS**

<p>Well ID: 4902880 Construction Date: Primary Water Use: Domestic Sec. Water Use: 0 Final Well Status: Water Supply Water Type: Casing Material: Audit No: Tag: Construction Method: Elevation (m): Elevation Reliability: Depth to Bedrock: Well Depth: Overburden/Bedrock: Pump Rate: Static Water Level: Flowing (Y/N): Flow Rate: Clear/Cloudy:</p>	<p>Data Entry Status: Data Src: 1 Date Received: 9/17/1962 Selected Flag: Yes Abandonment Rec: Contractor: 4823 Form Version: 1 Owner: Street Name: County: PEEL Municipality: BRAMPTON CITY (TORONTO GORE) Site Info: Lot: 016 Concession: 11 Concession Name: CON Easting NAD83: Northing NAD83: Zone: UTM Reliability:</p>
---	--

Bore Hole Information

<p>Bore Hole ID: 10317721 DP2BR: 35 Spatial Status: Code OB: r Code OB Desc: Bedrock Open Hole: Cluster Kind: Date Completed: 8/9/1962 Remarks: Elevrc Desc: Location Source Date: Improvement Location Source: Improvement Location Method:</p>	<p>Elevation: 221.600463 Elevrc: Zone: 17 East83: 604394.6 North83: 4853468 Org CS: UTMRC: 4 UTMRC Desc: margin of error : 30 m - 100 m Location Method: p4</p>
---	--

Map Key	Number of Records	Direction/ Distance (m)	Elev/Diff (m)	Site	DB
<i>Source Revision Comment:</i>					
<i>Supplier Comment:</i>					
<u>Overburden and Bedrock</u>					
<u>Materials Interval</u>					
Formation ID:		932039462			
Layer:		5			
Color:		3			
General Color:		BLUE			
Mat1:		05			
Most Common Material:		CLAY			
Mat2:		13			
Other Materials:		BOULDERS			
Mat3:					
Other Materials:					
Formation Top Depth:		32			
Formation End Depth:		35			
Formation End Depth UOM:		ft			
<u>Overburden and Bedrock</u>					
<u>Materials Interval</u>					
Formation ID:		932039461			
Layer:		4			
Color:		3			
General Color:		BLUE			
Mat1:		05			
Most Common Material:		CLAY			
Mat2:		12			
Other Materials:		STONES			
Mat3:					
Other Materials:					
Formation Top Depth:		25			
Formation End Depth:		32			
Formation End Depth UOM:		ft			
<u>Overburden and Bedrock</u>					
<u>Materials Interval</u>					
Formation ID:		932039463			
Layer:		6			
Color:		3			
General Color:		BLUE			
Mat1:		17			
Most Common Material:		SHALE			
Mat2:					
Other Materials:					
Mat3:					
Other Materials:					
Formation Top Depth:		35			
Formation End Depth:		54			
Formation End Depth UOM:		ft			
<u>Overburden and Bedrock</u>					
<u>Materials Interval</u>					
Formation ID:		932039459			
Layer:		2			
Color:		5			
General Color:		YELLOW			
Mat1:		05			

Map Key	Number of Records	Direction/ Distance (m)	Elev/Diff (m)	Site	DB
Most Common Material:		CLAY			
Mat2:					
Other Materials:					
Mat3:					
Other Materials:					
Formation Top Depth:		1			
Formation End Depth:		20			
Formation End Depth UOM:		ft			
<u>Overburden and Bedrock</u>					
<u>Materials Interval</u>					
Formation ID:		932039460			
Layer:		3			
Color:		3			
General Color:		BLUE			
Mat1:		05			
Most Common Material:		CLAY			
Mat2:					
Other Materials:					
Mat3:					
Other Materials:					
Formation Top Depth:		20			
Formation End Depth:		25			
Formation End Depth UOM:		ft			
<u>Overburden and Bedrock</u>					
<u>Materials Interval</u>					
Formation ID:		932039458			
Layer:		1			
Color:					
General Color:					
Mat1:		02			
Most Common Material:		TOPSOIL			
Mat2:					
Other Materials:					
Mat3:					
Other Materials:					
Formation Top Depth:		0			
Formation End Depth:		1			
Formation End Depth UOM:		ft			
<u>Method of Construction & Well</u>					
<u>Use</u>					
Method Construction ID:					
Method Construction Code:		1			
Method Construction:		Cable Tool			
Other Method Construction:					
<u>Pipe Information</u>					
Pipe ID:		10866291			
Casing No:		1			
Comment:					
Alt Name:					
<u>Construction Record - Casing</u>					
Casing ID:		930524992			
Layer:		1			

Map Key	Number of Records	Direction/ Distance (m)	Elev/Diff (m)	Site	DB
Material:		1			
Open Hole or Material:		STEEL			
Depth From:					
Depth To:		43			
Casing Diameter:		5			
Casing Diameter UOM:		inch			
Casing Depth UOM:		ft			
<u>Construction Record - Casing</u>					
Casing ID:		930524993			
Layer:		2			
Material:		4			
Open Hole or Material:		OPEN HOLE			
Depth From:					
Depth To:		54			
Casing Diameter:		5			
Casing Diameter UOM:		inch			
Casing Depth UOM:		ft			
<u>Results of Well Yield Testing</u>					
Pump Test ID:		994902880			
Pump Set At:					
Static Level:		2			
Final Level After Pumping:		54			
Recommended Pump Depth:		52			
Pumping Rate:					
Flowing Rate:					
Recommended Pump Rate:					
Levels UOM:		ft			
Rate UOM:		GPM			
Water State After Test Code:		1			
Water State After Test:		CLEAR			
Pumping Test Method:		2			
Pumping Duration HR:		4			
Pumping Duration MIN:		0			
Flowing:		N			
<u>Water Details</u>					
Water ID:		933790905			
Layer:		1			
Kind Code:		1			
Kind:		FRESH			
Water Found Depth:		53			
Water Found Depth UOM:		ft			

[76](#)

1 of 1

NE/0.0

216.9/ 1.00

lot 14 con 12
Brampton ON

WWIS

Well ID: 7310410
Construction Date:
Primary Water Use: Test Hole
Sec. Water Use: Monitoring
Final Well Status: Observation Wells
Water Type:
Casing Material:
Audit No: Z275538
Tag: A239044
Construction Method:

Data Entry Status:
Data Src:
Date Received: 4/17/2018
Selected Flag: Yes
Abandonment Rec:
Contractor: 7383
Form Version: 7
Owner:
Street Name: 10690-1700 HWY 50
County: PEEL

Map Key	Number of Records	Direction/ Distance (m)	Elev/Diff (m)	Site	DB
Elevation (m):				Municipality:	BRAMPTON CITY (TORONTO GORE)
Elevation Reliability:				Site Info:	
Depth to Bedrock:				Lot:	014
Well Depth:				Concession:	12
Overburden/Bedrock:				Concession Name:	CON
Pump Rate:				Easting NAD83:	
Static Water Level:				Northing NAD83:	
Flowing (Y/N):				Zone:	
Flow Rate:				UTM Reliability:	
Clear/Cloudy:					

Bore Hole Information

Bore Hole ID:	1007035623	Elevation:	
DP2BR:		Elevrc:	
Spatial Status:		Zone:	17
Code OB:		East83:	605597
Code OB Desc:		North83:	4853275
Open Hole:		Org CS:	UTM83
Cluster Kind:		UTMRC:	3
Date Completed:	3/12/2018	UTMRC Desc:	margin of error : 10 - 30 m
Remarks:		Location Method:	wwr
Elevrc Desc:			
Location Source Date:			
Improvement Location Source:			
Improvement Location Method:			
Source Revision Comment:			
Supplier Comment:			

Overburden and Bedrock

Materials Interval

Formation ID:	1007213879
Layer:	1
Color:	
General Color:	
Mat1:	34
Most Common Material:	TILL
Mat2:	
Other Materials:	
Mat3:	73
Other Materials:	HARD
Formation Top Depth:	0
Formation End Depth:	25
Formation End Depth UOM:	ft

Annular Space/Abandonment

Sealing Record

Plug ID:	1007213888
Layer:	2
Plug From:	14
Plug To:	25
Plug Depth UOM:	ft

Annular Space/Abandonment

Sealing Record

Plug ID:	1007213887
Layer:	1
Plug From:	0
Plug To:	14

Map Key	Number of Records	Direction/ Distance (m)	Elev/Diff (m)	Site	DB
---------	-------------------	-------------------------	---------------	------	----

Plug Depth UOM: ft

Method of Construction & Well Use

Method Construction ID:
 Method Construction Code: 6
 Method Construction: Boring
 Other Method Construction:

Pipe Information

Pipe ID: 1007213878
 Casing No: 0
 Comment:
 Alt Name:

Construction Record - Casing

Casing ID: 1007213882
 Layer: 1
 Material: 5
 Open Hole or Material: PLASTIC
 Depth From: 0
 Depth To: 15
 Casing Diameter: 2
 Casing Diameter UOM: inch
 Casing Depth UOM: ft

Construction Record - Screen

Screen ID: 1007213883
 Layer: 1
 Slot: 10
 Screen Top Depth: 15
 Screen End Depth: 25
 Screen Material: 5
 Screen Depth UOM: ft
 Screen Diameter UOM: inch
 Screen Diameter: 2.375

Hole Diameter

Hole ID: 1007213880
 Diameter: 4
 Depth From: 0
 Depth To: 25
 Hole Depth UOM: ft
 Hole Diameter UOM: inch

77	1 of 1	E/0.0	209.9 / -6.00	10514 coleraine drive Brampton ON L6P 0V4	EHS
--------------------	--------	-------	---------------	--	-----

Order No: 20190215055
 Status: C
 Report Type: Standard Select Report
 Report Date: 22-FEB-19
 Date Received: 15-FEB-19
 Previous Site Name:
 Lot/Building Size:
 Additional Info Ordered:

Nearest Intersection:
 Municipality:
 Client Prov/State: ON
 Search Radius (km): .25
 X: -79.682968
 Y: 43.817638

Map Key	Number of Records	Direction/ Distance (m)	Elev/Diff (m)	Site	DB
---------	-------------------	----------------------------	------------------	------	----

[78](#) 1 of 1 NE/0.0 217.9 / 2.00 lot 15 con 11
BRAMPTON ON WWIS

Well ID:	7227269	Data Entry Status:	
Construction Date:		Data Src:	
Primary Water Use:		Date Received:	9/10/2014
Sec. Water Use:		Selected Flag:	Yes
Final Well Status:	Abandoned-Other	Abandonment Rec:	Yes
Water Type:		Contractor:	7147
Casing Material:		Form Version:	7
Audit No:	Z191963	Owner:	
Tag:		Street Name:	10810 COLEVAIN DRIVE
Construction Method:		County:	PEEL
Elevation (m):		Municipality:	BRAMPTON CITY (TORONTO GORE)
Elevation Reliability:		Site Info:	
Depth to Bedrock:		Lot:	015
Well Depth:		Concession:	11
Overburden/Bedrock:		Concession Name:	CON
Pump Rate:		Easting NAD83:	
Static Water Level:		Northing NAD83:	
Flowing (Y/N):		Zone:	
Flow Rate:		UTM Reliability:	
Clear/Cloudy:			

Bore Hole Information

Bore Hole ID:	1005123350	Elevation:	217.350494
DP2BR:		Elevrc:	
Spatial Status:		Zone:	17
Code OB:		East83:	605312
Code OB Desc:		North83:	4853485
Open Hole:		Org CS:	UTM83
Cluster Kind:		UTMRC:	4
Date Completed:	8/21/2014	UTMRC Desc:	margin of error : 30 m - 100 m
Remarks:		Location Method:	wwr
Elevrc Desc:			
Location Source Date:			
Improvement Location Source:			
Improvement Location Method:			
Source Revision Comment:			
Supplier Comment:			

Annular Space/Abandonment Sealing Record

Plug ID:	1005342939
Layer:	1
Plug From:	0
Plug To:	2.2
Plug Depth UOM:	m

Annular Space/Abandonment Sealing Record

Plug ID:	1005342940
Layer:	2
Plug From:	2.2
Plug To:	40.2
Plug Depth UOM:	m

<i>Map Key</i>	<i>Number of Records</i>	<i>Direction/ Distance (m)</i>	<i>Elev/Diff (m)</i>	<i>Site</i>	<i>DB</i>
<u>Annular Space/Abandonment Sealing Record</u>					
Plug ID:		1005342941			
Layer:		3			
Plug From:					
Plug To:		40.2			
Plug Depth UOM:		m			
<u>Pipe Information</u>					
Pipe ID:		1005342932			
Casing No:		0			
Comment:					
Alt Name:					
<u>Construction Record - Casing</u>					
Casing ID:		1005342936			
Layer:		1			
Material:		1			
Open Hole or Material:		STEEL			
Depth From:		0			
Depth To:		40.2			
Casing Diameter:		10			
Casing Diameter UOM:		cm			
Casing Depth UOM:		m			
<u>Construction Record - Screen</u>					
Screen ID:		1005342937			
Layer:					
Slot:					
Screen Top Depth:					
Screen End Depth:					
Screen Material:					
Screen Depth UOM:		m			
Screen Diameter UOM:		cm			
Screen Diameter:					
<u>Water Details</u>					
Water ID:		1005342935			
Layer:		1			
Kind Code:		1			
Kind:		FRESH			
Water Found Depth:		26			
Water Found Depth UOM:		m			
<u>Hole Diameter</u>					
Hole ID:		1005342934			
Diameter:					
Depth From:					
Depth To:					
Hole Depth UOM:		m			
Hole Diameter UOM:		cm			

Map Key	Number of Records	Direction/ Distance (m)	Elev/Diff (m)	Site	DB
79	1 of 1	ENE/0.0	215.9/ 0.00	ON	BORE
Borehole ID: 590828 OGF ID: 215501423 Status: Unknown Type: Outcrop Use: Completion Date: Static Water Level: Primary Water Use: Sec. Water Use: Total Depth m: 1.5 Depth Ref: Ground Surface Depth Elev: Drill Method: Orig Ground Elev m: 215 Elev Reliabil Note: DEM Ground Elev m: 215 Concession: Location D: Survey D: Comments:		Inclin FLG: No SP Status: Initial Entry Surv Elev: No Piezometer: No Primary Name: OGS-OLW-62-523 Municipality: Lot: Township: Latitude DD: 43.824529 Longitude DD: -79.685965 UTM Zone: 17 Easting: 605662 Northing: 4853223 Location Accuracy: Accuracy: Not Applicable			
<u>Borehole Geology Stratum</u>					
Geology Stratum ID: 218339947 Top Depth: 0 Bottom Depth: 1.5 Material Color: Material 1: Silt Material 2: Clay Material 3: Material 4: Gsc Material Description: Stratum Description:		Mat Consistency: Material Moisture: Material Texture: Non Geo Mat Type: Geologic Formation: Geologic Group: Geologic Period: Depositional Gen:		si cl **Note: Many records provided by the department have a truncated [Stratum Description] field.	
<u>Source</u>					
Source Type: Data Survey Source Orig: Ontario Geological Survey Source Date: Varies to 2004 Confidence: H Observatio: Source Name: Ontario Geological Survey Fieldwork Mapping Source Details: YPDT Master Database A: 1108203682 Confiden 1: Location taken from OGS 1:50,000 maps by CAMC staff or consultants.		Source Appl: Spatial/Tabular Source Iden: 6 Scale or Res: 1:50,000 Horizontal: NAD83 Verticalda: Mean Average Sea Level			
<u>Source List</u>					
Source Identifier: 6 Source Type: Data Survey Source Date: Varies to 2004 Scale or Resolution: 1:50,000 Source Name: Ontario Geological Survey Fieldwork Mapping Source Originators: Ontario Geological Survey		Horizontal Datum: NAD83 Vertical Datum: Mean Average Sea Level Projection Name: Universal Transvers Mercator			
80	1 of 1	ENE/0.0	213.9/ -2.00	BRAMPTON ON	WWIS
Well ID: 7314516 Construction Date:		Data Entry Status: Data Src:			

Map Key	Number of Records	Direction/ Distance (m)	Elev/Diff (m)	Site	DB
Primary Water Use:	Test Hole			Date Received:	7/12/2018
Sec. Water Use:	Monitoring			Selected Flag:	Yes
Final Well Status:	Monitoring and Test Hole			Abandonment Rec:	
Water Type:				Contractor:	7230
Casing Material:				Form Version:	7
Audit No:	Z294287			Owner:	
Tag:	A234655			Street Name:	10568 COLERAINE DR.
Construction Method:				County:	PEEL
Elevation (m):				Municipality:	BRAMPTON CITY (TORONTO GORE)
Elevation Reliability:				Site Info:	
Depth to Bedrock:				Lot:	
Well Depth:				Concession:	
Overburden/Bedrock:				Concession Name:	
Pump Rate:				Easting NAD83:	
Static Water Level:				Northing NAD83:	
Flowing (Y/N):				Zone:	
Flow Rate:				UTM Reliability:	
Clear/Cloudy:					

Bore Hole Information

Bore Hole ID:	1007157654	Elevation:	
DP2BR:		Elevrc:	
Spatial Status:		Zone:	17
Code OB:		East83:	605882
Code OB Desc:		North83:	4852860
Open Hole:		Org CS:	UTM83
Cluster Kind:		UTMRC:	4
Date Completed:	5/29/2018	UTMRC Desc:	margin of error : 30 m - 100 m
Remarks:		Location Method:	wwr
Elevrc Desc:			
Location Source Date:			
Improvement Location Source:			
Improvement Location Method:			
Source Revision Comment:			
Supplier Comment:			

Overburden and Bedrock

Materials Interval

Formation ID:	1007191128
Layer:	2
Color:	6
General Color:	BROWN
Mat1:	28
Most Common Material:	SAND
Mat2:	06
Other Materials:	SILT
Mat3:	34
Other Materials:	TILL
Formation Top Depth:	0.7
Formation End Depth:	6.1
Formation End Depth UOM:	m

Overburden and Bedrock

Materials Interval

Formation ID:	1007191127
Layer:	1
Color:	6
General Color:	BROWN
Mat1:	01

Map Key	Number of Records	Direction/ Distance (m)	Elev/Diff (m)	Site	DB
Most Common Material:					
Mat2:		FILL			
Other Materials:		05			
Mat3:		CLAY			
Other Materials:		06			
Formation Top Depth:		SILT			
Formation End Depth:		0			
Formation End Depth UOM:		0.7			
		m			
<u>Annular Space/Abandonment Sealing Record</u>					
Plug ID:		1007191136			
Layer:		1			
Plug From:		0			
Plug To:		4			
Plug Depth UOM:		m			
<u>Method of Construction & Well Use</u>					
Method Construction ID:					
Method Construction Code:		6			
Method Construction:		Boring			
Other Method Construction:					
<u>Pipe Information</u>					
Pipe ID:		1007191126			
Casing No:		0			
Comment:					
Alt Name:					
<u>Construction Record - Casing</u>					
Casing ID:		1007191131			
Layer:		1			
Material:		5			
Open Hole or Material:		PLASTIC			
Depth From:		-0.9			
Depth To:		4.6			
Casing Diameter:		2.7			
Casing Diameter UOM:		cm			
Casing Depth UOM:		m			
<u>Construction Record - Screen</u>					
Screen ID:		1007191132			
Layer:		1			
Slot:		5			
Screen Top Depth:					
Screen End Depth:		6.1			
Screen Material:		5			
Screen Depth UOM:		m			
Screen Diameter UOM:		cm			
Screen Diameter:		3.2			
<u>Water Details</u>					
Water ID:		1007191130			
Layer:		1			

Map Key	Number of Records	Direction/ Distance (m)	Elev/Diff (m)	Site	DB
Kind Code:	8				
Kind:	Untested				
Water Found Depth:					
Water Found Depth UOM:	m				
<u>Hole Diameter</u>					
Hole ID:	1007191129				
Diameter:	15				
Depth From:	0.9				
Depth To:	6.1				
Hole Depth UOM:	m				
Hole Diameter UOM:	cm				

81	1 of 1	NNE/0.0	217.8 / 1.94	lot 14 con 11 ON	WWIS
Well ID:	4907544			Data Entry Status:	
Construction Date:				Data Src:	1
Primary Water Use:				Date Received:	7/30/1991
Sec. Water Use:	0			Selected Flag:	Yes
Final Well Status:	Abandoned-Supply			Abandonment Rec:	
Water Type:				Contractor:	1663
Casing Material:				Form Version:	1
Audit No:	81225			Owner:	
Tag:				Street Name:	
Construction Method:				County:	PEEL
Elevation (m):				Municipality:	BRAMPTON CITY (TORONTO GORE)
Elevation Reliability:				Site Info:	
Depth to Bedrock:				Lot:	014
Well Depth:				Concession:	11
Overburden/Bedrock:				Concession Name:	CON
Pump Rate:				Easting NAD83:	
Static Water Level:				Northing NAD83:	
Flowing (Y/N):				Zone:	
Flow Rate:				UTM Reliability:	
Clear/Cloudy:					
<u>Bore Hole Information</u>					
Bore Hole ID:	10322103			Elevation:	216.319992
DP2BR:	73			Elevrc:	
Spatial Status:				Zone:	17
Code OB:	r			East83:	605042.6
Code OB Desc:	Bedrock			North83:	4853582
Open Hole:				Org CS:	
Cluster Kind:				UTMRC:	3
Date Completed:	11/12/1990			UTMRC Desc:	margin of error : 10 - 30 m
Remarks:				Location Method:	gps
Elevrc Desc:					
Location Source Date:					
Improvement Location Source:					
Improvement Location Method:					
Source Revision Comment:					
Supplier Comment:					
<u>Overburden and Bedrock</u>					
<u>Materials Interval</u>					
Formation ID:	932059161				
Layer:	3				

Map Key	Number of Records	Direction/ Distance (m)	Elev/Diff (m)	Site	DB
Color:			6		
General Color:			BROWN		
Mat1:			05		
Most Common Material:			CLAY		
Mat2:			11		
Other Materials:			GRAVEL		
Mat3:					
Other Materials:					
Formation Top Depth:			11		
Formation End Depth:			19		
Formation End Depth UOM:			ft		
<u>Overburden and Bedrock</u>					
<u>Materials Interval</u>					
Formation ID:			932059164		
Layer:			6		
Color:			2		
General Color:			GREY		
Mat1:			05		
Most Common Material:			CLAY		
Mat2:			11		
Other Materials:			GRAVEL		
Mat3:					
Other Materials:					
Formation Top Depth:			42		
Formation End Depth:			73		
Formation End Depth UOM:			ft		
<u>Overburden and Bedrock</u>					
<u>Materials Interval</u>					
Formation ID:			932059165		
Layer:			7		
Color:			3		
General Color:			BLUE		
Mat1:			17		
Most Common Material:			SHALE		
Mat2:					
Other Materials:					
Mat3:					
Other Materials:					
Formation Top Depth:			73		
Formation End Depth:			140		
Formation End Depth UOM:			ft		
<u>Overburden and Bedrock</u>					
<u>Materials Interval</u>					
Formation ID:			932059162		
Layer:			4		
Color:			2		
General Color:			GREY		
Mat1:			05		
Most Common Material:			CLAY		
Mat2:			11		
Other Materials:			GRAVEL		
Mat3:					
Other Materials:					
Formation Top Depth:			19		
Formation End Depth:			39		
Formation End Depth UOM:			ft		

Map Key	Number of Records	Direction/ Distance (m)	Elev/Diff (m)	Site	DB
<u>Overburden and Bedrock</u>					
<u>Materials Interval</u>					
Formation ID:		932059163			
Layer:		5			
Color:		2			
General Color:		GREY			
Mat1:		28			
Most Common Material:		SAND			
Mat2:		06			
Other Materials:		SILT			
Mat3:					
Other Materials:					
Formation Top Depth:		39			
Formation End Depth:		42			
Formation End Depth UOM:		ft			
<u>Overburden and Bedrock</u>					
<u>Materials Interval</u>					
Formation ID:		932059160			
Layer:		2			
Color:		6			
General Color:		BROWN			
Mat1:		05			
Most Common Material:		CLAY			
Mat2:					
Other Materials:					
Mat3:					
Other Materials:					
Formation Top Depth:		1			
Formation End Depth:		11			
Formation End Depth UOM:		ft			
<u>Overburden and Bedrock</u>					
<u>Materials Interval</u>					
Formation ID:		932059159			
Layer:		1			
Color:		6			
General Color:		BROWN			
Mat1:		02			
Most Common Material:		TOPSOIL			
Mat2:					
Other Materials:					
Mat3:					
Other Materials:					
Formation Top Depth:		0			
Formation End Depth:		1			
Formation End Depth UOM:		ft			
<u>Annular Space/Abandonment</u>					
<u>Sealing Record</u>					
Plug ID:		933170350			
Layer:		1			
Plug From:		0			
Plug To:		140			
Plug Depth UOM:		ft			
<u>Method of Construction & Well</u>					
<u>Use</u>					

Map Key	Number of Records	Direction/ Distance (m)	Elev/Diff (m)	Site	DB
Method Construction ID:					
Method Construction Code:		2			
Method Construction:		Rotary (Convent.)			
Other Method Construction:					
<u>Pipe Information</u>					
Pipe ID:		10870673			
Casing No:		1			
Comment:					
Alt Name:					
<u>Results of Well Yield Testing</u>					
Pump Test ID:		994907544			
Pump Set At:					
Static Level:		40			
Final Level After Pumping:					
Recommended Pump Depth:					
Pumping Rate:		2			
Flowing Rate:					
Recommended Pump Rate:					
Levels UOM:		ft			
Rate UOM:		GPM			
Water State After Test Code:					
Water State After Test:					
Pumping Test Method:		2			
Pumping Duration HR:		2			
Pumping Duration MIN:		0			
Flowing:		N			
<u>Water Details</u>					
Water ID:		933795659			
Layer:		1			
Kind Code:		2			
Kind:		SALTY			
Water Found Depth:		140			
Water Found Depth UOM:		ft			
82	1 of 1	NNE/0.0	218.8 / 2.97	lot 15 con 11 ON	WWIS
Well ID:		4902872		Data Entry Status:	
Construction Date:				Data Src: 1	
Primary Water Use:		Domestic		Date Received: 7/3/1962	
Sec. Water Use:		0		Selected Flag: Yes	
Final Well Status:		Water Supply		Abandonment Rec:	
Water Type:				Contractor: 4823	
Casing Material:				Form Version: 1	
Audit No:				Owner:	
Tag:				Street Name:	
Construction Method:				County: PEEL	
Elevation (m):				Municipality: BRAMPTON CITY (TORONTO GORE)	
Elevation Reliability:				Site Info:	
Depth to Bedrock:				Lot: 015	
Well Depth:				Concession: 11	
Overburden/Bedrock:				Concession Name: CON	
Pump Rate:				Easting NAD83:	
Static Water Level:				Northing NAD83:	

Map Key	Number of Records	Direction/ Distance (m)	Elev/Diff (m)	Site	DB
Flowing (Y/N):				Zone:	
Flow Rate:				UTM Reliability:	
Clear/Cloudy:					

Bore Hole Information

Bore Hole ID:	10317713	Elevation:	218.094955
DP2BR:		Elevrc:	
Spatial Status:		Zone:	17
Code OB:	o	East83:	605264.6
Code OB Desc:	Overburden	North83:	4853528
Open Hole:		Org CS:	
Cluster Kind:		UTMRC:	4
Date Completed:	4/5/1962	UTMRC Desc:	margin of error : 30 m - 100 m
Remarks:		Location Method:	p4
Elevrc Desc:			
Location Source Date:			
Improvement Location Source:			
Improvement Location Method:			
Source Revision Comment:			
Supplier Comment:			

Overburden and Bedrock

Materials Interval

Formation ID:	932039429
Layer:	6
Color:	
General Color:	
Mat1:	28
Most Common Material:	SAND
Mat2:	11
Other Materials:	GRAVEL
Mat3:	
Other Materials:	
Formation Top Depth:	65
Formation End Depth:	80
Formation End Depth UOM:	ft

Overburden and Bedrock

Materials Interval

Formation ID:	932039428
Layer:	5
Color:	
General Color:	
Mat1:	13
Most Common Material:	BOULDERS
Mat2:	05
Other Materials:	CLAY
Mat3:	28
Other Materials:	SAND
Formation Top Depth:	60
Formation End Depth:	65
Formation End Depth UOM:	ft

Overburden and Bedrock

Materials Interval

Formation ID:	932039425
Layer:	2
Color:	5

Map Key	Number of Records	Direction/ Distance (m)	Elev/Diff (m)	Site	DB
General Color:		YELLOW			
Mat1:		05			
Most Common Material:		CLAY			
Mat2:					
Other Materials:					
Mat3:					
Other Materials:					
Formation Top Depth:		2			
Formation End Depth:		18			
Formation End Depth UOM:		ft			
<u>Overburden and Bedrock Materials Interval</u>					
Formation ID:		932039424			
Layer:		1			
Color:					
General Color:					
Mat1:		02			
Most Common Material:		TOPSOIL			
Mat2:					
Other Materials:					
Mat3:					
Other Materials:					
Formation Top Depth:		0			
Formation End Depth:		2			
Formation End Depth UOM:		ft			
<u>Overburden and Bedrock Materials Interval</u>					
Formation ID:		932039426			
Layer:		3			
Color:		3			
General Color:		BLUE			
Mat1:		05			
Most Common Material:		CLAY			
Mat2:		28			
Other Materials:		SAND			
Mat3:					
Other Materials:					
Formation Top Depth:		18			
Formation End Depth:		30			
Formation End Depth UOM:		ft			
<u>Overburden and Bedrock Materials Interval</u>					
Formation ID:		932039430			
Layer:		7			
Color:					
General Color:					
Mat1:		09			
Most Common Material:		MEDIUM SAND			
Mat2:					
Other Materials:					
Mat3:					
Other Materials:					
Formation Top Depth:		80			
Formation End Depth:		88			
Formation End Depth UOM:		ft			

Map Key	Number of Records	Direction/ Distance (m)	Elev/Diff (m)	Site	DB
<u>Overburden and Bedrock Materials Interval</u>					
Formation ID:		932039427			
Layer:		4			
Color:		3			
General Color:		BLUE			
Mat1:		05			
Most Common Material:		CLAY			
Mat2:					
Other Materials:					
Mat3:					
Other Materials:					
Formation Top Depth:		30			
Formation End Depth:		60			
Formation End Depth UOM:		ft			
<u>Method of Construction & Well Use</u>					
Method Construction ID:					
Method Construction Code:		1			
Method Construction:		Cable Tool			
Other Method Construction:					
<u>Pipe Information</u>					
Pipe ID:		10866283			
Casing No:		1			
Comment:					
Alt Name:					
<u>Construction Record - Casing</u>					
Casing ID:		930524982			
Layer:		1			
Material:		1			
Open Hole or Material:		STEEL			
Depth From:					
Depth To:		84			
Casing Diameter:		4			
Casing Diameter UOM:		inch			
Casing Depth UOM:		ft			
<u>Construction Record - Screen</u>					
Screen ID:		933359259			
Layer:		1			
Slot:		010			
Screen Top Depth:		84			
Screen End Depth:		88			
Screen Material:					
Screen Depth UOM:		ft			
Screen Diameter UOM:		inch			
Screen Diameter:		4			
<u>Results of Well Yield Testing</u>					
Pump Test ID:		994902872			
Pump Set At:					
Static Level:		24			
Final Level After Pumping:		32			

Map Key	Number of Records	Direction/ Distance (m)	Elev/Diff (m)	Site	DB
Recommended Pump Depth:		60			
Pumping Rate:		2			
Flowing Rate:					
Recommended Pump Rate:		2			
Levels UOM:		ft			
Rate UOM:		GPM			
Water State After Test Code:		1			
Water State After Test:		CLEAR			
Pumping Test Method:		1			
Pumping Duration HR:		8			
Pumping Duration MIN:		0			
Flowing:		N			

Water Details

Water ID: 933790896
Layer: 1
Kind Code: 1
Kind: FRESH
Water Found Depth: 80
Water Found Depth UOM: ft

<u>83</u>	1 of 1	NW/0.0	221.5 / 5.66	Country side & Clarkway Countryside Dr & Clarkway Dr ON L6P	EHS
Order No:	20180824002			Nearest Intersection:	
Status:	C			Municipality:	
Report Type:	Standard Report			Client Prov/State:	ON
Report Date:	30-AUG-18			Search Radius (km):	.25
Date Received:	24-AUG-18			X:	-79.705242
Previous Site Name:				Y:	43.825539
Lot/Building Size:					
Additional Info Ordered:					

<u>84</u>	1 of 1	NNE/0.0	219.1 / 3.21	lot 15 con 11 ON	WWIS
Well ID:	4902875			Data Entry Status:	
Construction Date:				Data Src:	1
Primary Water Use:	Domestic			Date Received:	11/10/1967
Sec. Water Use:	0			Selected Flag:	Yes
Final Well Status:	Water Supply			Abandonment Rec:	
Water Type:				Contractor:	4813
Casing Material:				Form Version:	1
Audit No:				Owner:	
Tag:				Street Name:	
Construction Method:				County:	PEEL
Elevation (m):				Municipality:	BRAMPTON CITY (TORONTO GORE)
Elevation Reliability:				Site Info:	
Depth to Bedrock:				Lot:	015
Well Depth:				Concession:	11
Overburden/Bedrock:				Concession Name:	CON
Pump Rate:				Easting NAD83:	
Static Water Level:				Northing NAD83:	
Flowing (Y/N):				Zone:	
Flow Rate:				UTM Reliability:	
Clear/Cloudy:					

Bore Hole Information

Map Key	Number of Records	Direction/ Distance (m)	Elev/Diff (m)	Site	DB
Bore Hole ID:	10317716			Elevation:	218.213363
DP2BR:	62			Elevrc:	
Spatial Status:				Zone:	17
Code OB:	r			East83:	605239.6
Code OB Desc:	Bedrock			North83:	4853551
Open Hole:				Org CS:	
Cluster Kind:				UTMRC:	4
Date Completed:	10/18/1967			UTMRC Desc:	margin of error : 30 m - 100 m
Remarks:				Location Method:	p4
Elevrc Desc:					
Location Source Date:					
Improvement Location Source:					
Improvement Location Method:					
Source Revision Comment:					
Supplier Comment:					

Overburden and Bedrock

Materials Interval

Formation ID: 932039438
Layer: 2
Color: 3
General Color: BLUE
Mat1: 05
Most Common Material: CLAY
Mat2:
Other Materials:
Mat3:
Other Materials:
Formation Top Depth: 14
Formation End Depth: 52
Formation End Depth UOM: ft

Overburden and Bedrock

Materials Interval

Formation ID: 932039440
Layer: 4
Color:
General Color:
Mat1: 17
Most Common Material: SHALE
Mat2:
Other Materials:
Mat3:
Other Materials:
Formation Top Depth: 62
Formation End Depth: 80
Formation End Depth UOM: ft

Overburden and Bedrock

Materials Interval

Formation ID: 932039437
Layer: 1
Color: 6
General Color: BROWN
Mat1: 05
Most Common Material: CLAY
Mat2:
Other Materials:
Mat3:
Other Materials:

<i>Map Key</i>	<i>Number of Records</i>	<i>Direction/ Distance (m)</i>	<i>Elev/Diff (m)</i>	<i>Site</i>	<i>DB</i>
<i>Formation Top Depth:</i>		0			
<i>Formation End Depth:</i>		14			
<i>Formation End Depth UOM:</i>		ft			
<u>Overburden and Bedrock Materials Interval</u>					
<i>Formation ID:</i>		932039439			
<i>Layer:</i>		3			
<i>Color:</i>					
<i>General Color:</i>					
<i>Mat1:</i>		06			
<i>Most Common Material:</i>		SILT			
<i>Mat2:</i>					
<i>Other Materials:</i>					
<i>Mat3:</i>					
<i>Other Materials:</i>					
<i>Formation Top Depth:</i>		52			
<i>Formation End Depth:</i>		62			
<i>Formation End Depth UOM:</i>		ft			
<u>Method of Construction & Well Use</u>					
<i>Method Construction ID:</i>					
<i>Method Construction Code:</i>		1			
<i>Method Construction:</i>		Cable Tool			
<i>Other Method Construction:</i>					
<u>Pipe Information</u>					
<i>Pipe ID:</i>		10866286			
<i>Casing No:</i>		1			
<i>Comment:</i>					
<i>Alt Name:</i>					
<u>Construction Record - Casing</u>					
<i>Casing ID:</i>		930524985			
<i>Layer:</i>		1			
<i>Material:</i>		1			
<i>Open Hole or Material:</i>		STEEL			
<i>Depth From:</i>					
<i>Depth To:</i>		75			
<i>Casing Diameter:</i>		7			
<i>Casing Diameter UOM:</i>		inch			
<i>Casing Depth UOM:</i>		ft			
<u>Construction Record - Casing</u>					
<i>Casing ID:</i>		930524986			
<i>Layer:</i>		2			
<i>Material:</i>		4			
<i>Open Hole or Material:</i>		OPEN HOLE			
<i>Depth From:</i>					
<i>Depth To:</i>		80			
<i>Casing Diameter:</i>		7			
<i>Casing Diameter UOM:</i>		inch			
<i>Casing Depth UOM:</i>		ft			
<u>Results of Well Yield Testing</u>					

Map Key	Number of Records	Direction/ Distance (m)	Elev/Diff (m)	Site	DB
Pump Test ID:		994902875			
Pump Set At:					
Static Level:	25				
Final Level After Pumping:	30				
Recommended Pump Depth:	40				
Pumping Rate:	20				
Flowing Rate:					
Recommended Pump Rate:	5				
Levels UOM:	ft				
Rate UOM:	GPM				
Water State After Test Code:	1				
Water State After Test:	CLEAR				
Pumping Test Method:	1				
Pumping Duration HR:	3				
Pumping Duration MIN:	0				
Flowing:	N				
<u>Water Details</u>					
Water ID:		933790899			
Layer:	1				
Kind Code:	1				
Kind:	FRESH				
Water Found Depth:	80				
Water Found Depth UOM:	ft				

<u>85</u>	1 of 1	NE/0.0	218.3 / 2.44	lot 15 con 11 ON	WWIS
Well ID:	4907185			Data Entry Status:	
Construction Date:				Data Src:	1
Primary Water Use:	Domestic			Date Received:	10/20/1989
Sec. Water Use:				Selected Flag:	Yes
Final Well Status:	Water Supply			Abandonment Rec:	
Water Type:				Contractor:	4919
Casing Material:				Form Version:	1
Audit No:	63513			Owner:	
Tag:				Street Name:	
Construction Method:				County:	PEEL
Elevation (m):				Municipality:	BRAMPTON CITY (TORONTO GORE)
Elevation Reliability:				Site Info:	
Depth to Bedrock:				Lot:	015
Well Depth:				Concession:	11
Overburden/Bedrock:				Concession Name:	CON
Pump Rate:				Easting NAD83:	
Static Water Level:				Northing NAD83:	
Flowing (Y/N):				Zone:	
Flow Rate:				UTM Reliability:	
Clear/Cloudy:					

<u>Bore Hole Information</u>					
Bore Hole ID:	10321745			Elevation:	217.946777
DP2BR:				Elevrc:	
Spatial Status:				Zone:	17
Code OB:	o			East83:	605341
Code OB Desc:	Overburden			North83:	4853512
Open Hole:				Org CS:	
Cluster Kind:				UTMRC:	4
Date Completed:	9/28/1989			UTMRC Desc:	margin of error : 30 m - 100 m
Remarks:				Location Method:	gps

Elevrc Desc:
Location Source Date:
Improvement Location Source:
Improvement Location Method:
Source Revision Comment:
Supplier Comment:

Overburden and Bedrock
Materials Interval

Formation ID: 932057191
Layer: 1
Color: 6
General Color: BROWN
Mat1: 02
Most Common Material: TOPSOIL
Mat2: 73
Other Materials: HARD
Mat3:
Other Materials:
Formation Top Depth: 0
Formation End Depth: 1
Formation End Depth UOM: ft

Overburden and Bedrock
Materials Interval

Formation ID: 932057193
Layer: 3
Color: 6
General Color: BROWN
Mat1: 28
Most Common Material: SAND
Mat2: 77
Other Materials: LOOSE
Mat3:
Other Materials:
Formation Top Depth: 20
Formation End Depth: 31
Formation End Depth UOM: ft

Overburden and Bedrock
Materials Interval

Formation ID: 932057192
Layer: 2
Color: 6
General Color: BROWN
Mat1: 05
Most Common Material: CLAY
Mat2: 73
Other Materials: HARD
Mat3:
Other Materials:
Formation Top Depth: 1
Formation End Depth: 20
Formation End Depth UOM: ft

Method of Construction & Well
Use

Method Construction ID:

Map Key	Number of Records	Direction/ Distance (m)	Elev/Diff (m)	Site	DB
Method Construction Code:	6				
Method Construction:	Boring				
Other Method Construction:					
<u>Pipe Information</u>					
Pipe ID:	10870315				
Casing No:	1				
Comment:					
Alt Name:					
<u>Construction Record - Casing</u>					
Casing ID:	930530858				
Layer:	1				
Material:	3				
Open Hole or Material:	CONCRETE				
Depth From:					
Depth To:	7				
Casing Diameter:	30				
Casing Diameter UOM:	inch				
Casing Depth UOM:	ft				
<u>Construction Record - Casing</u>					
Casing ID:	930530859				
Layer:	2				
Material:	2				
Open Hole or Material:	GALVANIZED				
Depth From:					
Depth To:	31				
Casing Diameter:	30				
Casing Diameter UOM:	inch				
Casing Depth UOM:	ft				
<u>Results of Well Yield Testing</u>					
Pump Test ID:	994907185				
Pump Set At:					
Static Level:	12				
Final Level After Pumping:	28				
Recommended Pump Depth:	28				
Pumping Rate:	5				
Flowing Rate:					
Recommended Pump Rate:	2				
Levels UOM:	ft				
Rate UOM:	GPM				
Water State After Test Code:	1				
Water State After Test:	CLEAR				
Pumping Test Method:	2				
Pumping Duration HR:	1				
Pumping Duration MIN:	0				
Flowing:	N				
<u>Draw Down & Recovery</u>					
Pump Test Detail ID:	934530994				
Test Type:	Recovery				
Test Duration:	30				
Test Level:	26				
Test Level UOM:	ft				

Map Key	Number of Records	Direction/ Distance (m)	Elev/Diff (m)	Site	DB
<u>Draw Down & Recovery</u>					
Pump Test Detail ID:		935050576			
Test Type:		Recovery			
Test Duration:		60			
Test Level:		24			
Test Level UOM:		ft			
<u>Draw Down & Recovery</u>					
Pump Test Detail ID:		934256458			
Test Type:		Recovery			
Test Duration:		15			
Test Level:		27			
Test Level UOM:		ft			
<u>Draw Down & Recovery</u>					
Pump Test Detail ID:		934784653			
Test Type:		Recovery			
Test Duration:		45			
Test Level:		25			
Test Level UOM:		ft			
<u>Water Details</u>					
Water ID:		933795247			
Layer:		1			
Kind Code:		5			
Kind:		Not stated			
Water Found Depth:		20			
Water Found Depth UOM:		ft			
86	1 of 1	NNE/0.0	218.4 / 2.50	10900 COLERAINE DRIVE, BRAMPTON, ON L6P 0V4 Brampton ON	RSC
RSC ID:	224625			Cert Date:	
RA No:				Cert Prop Use No:	
RSC Type:	Phase 1 and 2 RSC			Intended Prop Use:	Industrial
Curr Property Use:	Agricultural/Other			Qual Person Name:	DAVID CRAWFORD
Ministry District:	Halton-Peel District Office			Stratified (Y/N):	
Filing Date:	2018/06/15			Audit (Y/N):	
Date Ack:				Entire Leg Prop. (Y/N):	
Date Returned:				Accuracy Estimate:	
Restoration Type:				Telephone:	
Soil Type:				Fax:	
Criteria:				Email:	
CPU Issued Sect 1686:					
Asmt Roll No:	21-10-120-001-041-00-0000				
Prop ID No (PIN):	14213-0085 (LT)				
Property Municipal Address:	10900 COLERAINE DRIVE, BRAMPTON, ON L6P 0V4				
Mailing Address:					
Latitude & Latitude:					
UTM Coordinates:					
Consultant:					
Filing Owner:	QUARRE PROPERTIES INC.				
Legal Desc:					
Measurement Method:					
Applicable Standards:					

<i>Map Key</i>	<i>Number of Records</i>	<i>Direction/ Distance (m)</i>	<i>Elev/Diff (m)</i>	<i>Site</i>	<i>DB</i>
RSC PDF:		https://www.lrcsde.lrc.gov.on.ca/BFISWebPublic/pub/viewDocument.action?attachmentId=97702&fileName=BROWNFIELDS-E.pdf			
<u>Document(s) Detail</u>					
Document Heading:	Supporting Documents				
Document Name:	3_Transfer.PDF				
Document Type:	Copy of any deed(s), transfer(s) or other document(s)				
Document Link:	https://www.lrcsde.lrc.gov.on.ca/BFISWebPublic/pub/viewDocument.action?attachmentId=97699&fileName=3_Transfer.PDF				
Document Heading:	Supporting Documents				
Document Name:	PhaseTwo.pdf				
Document Type:	Phase 2 Conceptual Site Model				
Document Link:	https://www.lrcsde.lrc.gov.on.ca/BFISWebPublic/pub/viewDocument.action?attachmentId=99769&fileName=PhaseTwo.pdf				
Document Heading:	Supporting Documents				
Document Name:	6_Current and Past Uses - revised Jan 9 2018.pdf				
Document Type:	Table of Current and Past Property Use				
Document Link:	https://www.lrcsde.lrc.gov.on.ca/BFISWebPublic/pub/viewDocument.action?attachmentId=97698&fileName=6_Current+and+Past+Uses+-+revised+Jan+9+2018.pdf				
Document Heading:	Supporting Documents				
Document Name:	1_Certificate of Status.pdf				
Document Type:	Certificate of Status				
Document Link:	https://www.lrcsde.lrc.gov.on.ca/BFISWebPublic/pub/viewDocument.action?attachmentId=97700&fileName=1_Certificate+of+Status.pdf				
Document Heading:	Supporting Documents				
Document Name:	5_APEC Table.pdf				
Document Type:	Area(s) of Potential Environmental Concern				
Document Link:	https://www.lrcsde.lrc.gov.on.ca/BFISWebPublic/pub/viewDocument.action?attachmentId=97693&fileName=5_APEC+Table.pdf				
Document Heading:	Supporting Documents				
Document Name:	2_Lawyers Letter.pdf				
Document Type:	Lawyer's letter consisting of a legal description of the property				
Document Link:	https://www.lrcsde.lrc.gov.on.ca/BFISWebPublic/pub/viewDocument.action?attachmentId=97703&fileName=2_Lawyers+Letter.pdf				
Document Heading:	Supporting Documents				
Document Name:	4_Survey markup.pdf				
Document Type:	A Current plan of Survey				
Document Link:	https://www.lrcsde.lrc.gov.on.ca/BFISWebPublic/pub/viewDocument.action?attachmentId=97694&fileName=4_Survey+markup.pdf				

[87](#)

1 of 1

N/0.0

220.9 / 5.00

Brampton ON

WWIS

Well ID: 7269033

Construction Date:

Primary Water Use: Monitoring

Sec. Water Use:

Final Well Status: Observation Wells

Water Type:

Casing Material: Z229167

Audit No: A209884

Tag:

Construction

Method:

Elevation (m):

Elevation Reliability:

Depth to Bedrock:

Data Entry Status:

Data Src:

Date Received: 8/17/2016

Selected Flag: Yes

Abandonment Rec:

Contractor: 6607

Form Version: 7

Owner:

Street Name: 10916 COLERAINE DRIVE

County: PEEL

Municipality: BRAMPTON CITY (TORONTO GORE)

Site Info:

Lot:

Map Key	Number of Records	Direction/ Distance (m)	Elev/Diff (m)	Site	DB
Well Depth: Overburden/Bedrock: Pump Rate: Static Water Level: Flowing (Y/N): Flow Rate: Clear/Cloudy:				Concession: Concession Name: Easting NAD83: Northing NAD83: Zone: UTM Reliability:	

Bore Hole Information

Bore Hole ID:	1006214457	Elevation:	219.99855
DP2BR:		Elevrc:	
Spatial Status:		Zone:	17
Code OB:		East83:	604735
Code OB Desc:		North83:	4853636
Open Hole:		Org CS:	UTM83
Cluster Kind:		UTMRC:	4
Date Completed:	7/28/2016	UTMRC Desc:	margin of error : 30 m - 100 m
Remarks:		Location Method:	wwr
Elevrc Desc:			
Location Source Date:			
Improvement Location Source:			
Improvement Location Method:			
Source Revision Comment:			
Supplier Comment:			

Overburden and Bedrock
Materials Interval

Formation ID:	1006222407
Layer:	1
Color:	6
General Color:	BROWN
Mat1:	05
Most Common Material:	CLAY
Mat2:	06
Other Materials:	SILT
Mat3:	66
Other Materials:	DENSE
Formation Top Depth:	0
Formation End Depth:	3
Formation End Depth UOM:	m

Overburden and Bedrock
Materials Interval

Formation ID:	1006222408
Layer:	2
Color:	6
General Color:	BROWN
Mat1:	06
Most Common Material:	SILT
Mat2:	28
Other Materials:	SAND
Mat3:	66
Other Materials:	DENSE
Formation Top Depth:	3
Formation End Depth:	6.6
Formation End Depth UOM:	m

Annular Space/Abandonment
Sealing Record

Map Key	Number of Records	Direction/ Distance (m)	Elev/Diff (m)	Site	DB
Plug ID:		1006222415			
Layer:		1			
Plug From:		0			
Plug To:		0.3			
Plug Depth UOM:		m			
<u>Annular Space/Abandonment Sealing Record</u>					
Plug ID:		1006222416			
Layer:		2			
Plug From:		0.3			
Plug To:		3.3			
Plug Depth UOM:		m			
<u>Annular Space/Abandonment Sealing Record</u>					
Plug ID:		1006222417			
Layer:		3			
Plug From:		3.3			
Plug To:		6.6			
Plug Depth UOM:		m			
<u>Method of Construction & Well Use</u>					
Method Construction ID:					
Method Construction Code:		6			
Method Construction:		Boring			
Other Method Construction:					
<u>Pipe Information</u>					
Pipe ID:		1006222406			
Casing No:		0			
Comment:					
Alt Name:					
<u>Construction Record - Casing</u>					
Casing ID:		1006222411			
Layer:		1			
Material:		5			
Open Hole or Material:		PLASTIC			
Depth From:		0			
Depth To:		3.6			
Casing Diameter:		5.1			
Casing Diameter UOM:		cm			
Casing Depth UOM:		m			
<u>Construction Record - Screen</u>					
Screen ID:		1006222412			
Layer:		1			
Slot:		10			
Screen Top Depth:		3.6			
Screen End Depth:		6.6			
Screen Material:		5			
Screen Depth UOM:		m			

Map Key	Number of Records	Direction/ Distance (m)	Elev/Diff (m)	Site	DB
Screen Diameter UOM:		cm			
Screen Diameter:		6.4			
<u>Hole Diameter</u>					
Hole ID:		1006222409			
Diameter:		21			
Depth From:		0			
Depth To:		6.6			
Hole Depth UOM:		m			
Hole Diameter UOM:		cm			

88	1 of 1	ENE/0.0	214.5/ -1.39	Brampton ON	WWIS
Well ID:	7269025			Data Entry Status:	
Construction Date:				Data Src:	
Primary Water Use:	Monitoring			Date Received:	8/17/2016
Sec. Water Use:				Selected Flag:	Yes
Final Well Status:	Observation Wells			Abandonment Rec:	
Water Type:				Contractor:	6607
Casing Material:				Form Version:	7
Audit No:	Z229175			Owner:	
Tag:	A209865			Street Name:	10690 10700 COLERAINE DR.
Construction Method:				County:	PEEL
Elevation (m):				Municipality:	BRAMPTON CITY (TORONTO GORE)
Elevation Reliability:				Site Info:	
Depth to Bedrock:				Lot:	
Well Depth:				Concession:	
Overburden/Bedrock:				Concession Name:	
Pump Rate:				Easting NAD83:	
Static Water Level:				Northing NAD83:	
Flowing (Y/N):				Zone:	
Flow Rate:				UTM Reliability:	
Clear/Cloudy:					

Bore Hole Information

Bore Hole ID:	1006214427	Elevation:	213.824676
DP2BR:		Elevrc:	
Spatial Status:		Zone:	17
Code OB:		East83:	605815
Code OB Desc:		North83:	4853111
Open Hole:		Org CS:	UTM83
Cluster Kind:		UTMRC:	4
Date Completed:	7/29/2016	UTMRC Desc:	margin of error : 30 m - 100 m
Remarks:		Location Method:	wwr
Elevrc Desc:			
Location Source Date:			
Improvement Location Source:			
Improvement Location Method:			
Source Revision Comment:			
Supplier Comment:			

Overburden and Bedrock

Materials Interval

Formation ID:	1006222307
Layer:	2
Color:	2
General Color:	GREY

Map Key	Number of Records	Direction/ Distance (m)	Elev/Diff (m)	Site	DB
Mat1:		05			
Most Common Material:		CLAY			
Mat2:		06			
Other Materials:		SILT			
Mat3:		28			
Other Materials:		SAND			
Formation Top Depth:		3			
Formation End Depth:		6			
Formation End Depth UOM:		m			
<u>Overburden and Bedrock Materials Interval</u>					
Formation ID:		1006222306			
Layer:		1			
Color:		6			
General Color:		BROWN			
Mat1:		05			
Most Common Material:		CLAY			
Mat2:		06			
Other Materials:		SILT			
Mat3:		11			
Other Materials:		GRAVEL			
Formation Top Depth:		0			
Formation End Depth:		3			
Formation End Depth UOM:		m			
<u>Annular Space/Abandonment Sealing Record</u>					
Plug ID:		1006222316			
Layer:		3			
Plug From:		2.7			
Plug To:		6			
Plug Depth UOM:		m			
<u>Annular Space/Abandonment Sealing Record</u>					
Plug ID:		1006222315			
Layer:		2			
Plug From:		0.3			
Plug To:		2.7			
Plug Depth UOM:		m			
<u>Annular Space/Abandonment Sealing Record</u>					
Plug ID:		1006222314			
Layer:		1			
Plug From:		0			
Plug To:		0.3			
Plug Depth UOM:		m			
<u>Method of Construction & Well Use</u>					
Method Construction ID:					
Method Construction Code:		6			
Method Construction:		Boring			
Other Method Construction:					

Map Key	Number of Records	Direction/ Distance (m)	Elev/Diff (m)	Site	DB
---------	-------------------	----------------------------	------------------	------	----

Pipe Information

Pipe ID: 1006222305
 Casing No: 0
 Comment:
 Alt Name:

Construction Record - Casing

Casing ID: 1006222310
 Layer: 1
 Material: 5
 Open Hole or Material: PLASTIC
 Depth From: 0
 Depth To: 3
 Casing Diameter: 5.1
 Casing Diameter UOM: cm
 Casing Depth UOM: m

Construction Record - Screen

Screen ID: 1006222311
 Layer: 1
 Slot: 10
 Screen Top Depth: 3
 Screen End Depth: 6
 Screen Material: 5
 Screen Depth UOM: m
 Screen Diameter UOM: cm
 Screen Diameter: 6.4

Hole Diameter

Hole ID: 1006222308
 Diameter: 21
 Depth From: 0
 Depth To: 6
 Hole Depth UOM: m
 Hole Diameter UOM: cm

89	1 of 1	W/0.0	215.3 / -0.60	lot 16 con 10 ON	WWIS
Well ID:	4902852			Data Entry Status:	
Construction Date:				Data Src:	1
Primary Water Use:	Livestock			Date Received:	12/23/1958
Sec. Water Use:	0			Selected Flag:	Yes
Final Well Status:	Water Supply			Abandonment Rec:	
Water Type:				Contractor:	1308
Casing Material:				Form Version:	1
Audit No:				Owner:	
Tag:				Street Name:	
Construction Method:				County:	PEEL
Elevation (m):				Municipality:	BRAMPTON CITY (TORONTO GORE)
Elevation Reliability:				Site Info:	
Depth to Bedrock:				Lot:	016
Well Depth:				Concession:	10
Overburden/Bedrock:				Concession Name:	CON
Pump Rate:				Easting NAD83:	
Static Water Level:				Northing NAD83:	

Map Key	Number of Records	Direction/ Distance (m)	Elev/Diff (m)	Site	DB
Flowing (Y/N): Flow Rate: Clear/Cloudy:				Zone: UTM Reliability:	
<u>Bore Hole Information</u>					
Bore Hole ID:	10317693			Elevation:	215.904861
DP2BR:				Elevrc:	
Spatial Status:				Zone:	17
Code OB:	o			East83:	603729.6
Code OB Desc:	Overburden			North83:	4852573
Open Hole:				Org CS:	
Cluster Kind:				UTMRC:	4
Date Completed:	11/10/1958			UTMRC Desc:	margin of error : 30 m - 100 m
Remarks:				Location Method:	p4
Elevrc Desc:					
Location Source Date:					
Improvement Location Source:					
Improvement Location Method:					
Source Revision Comment:					
Supplier Comment:					
<u>Overburden and Bedrock</u>					
<u>Materials Interval</u>					
Formation ID:	932039351				
Layer:	1				
Color:	6				
General Color:	BROWN				
Mat1:	05				
Most Common Material:	CLAY				
Mat2:					
Other Materials:					
Mat3:					
Other Materials:					
Formation Top Depth:	0				
Formation End Depth:	7				
Formation End Depth UOM:	ft				
<u>Overburden and Bedrock</u>					
<u>Materials Interval</u>					
Formation ID:	932039352				
Layer:	2				
Color:					
General Color:					
Mat1:	07				
Most Common Material:	QUICKSAND				
Mat2:					
Other Materials:					
Mat3:					
Other Materials:					
Formation Top Depth:	7				
Formation End Depth:	17				
Formation End Depth UOM:	ft				
<u>Method of Construction & Well</u>					
<u>Use</u>					
Method Construction ID:					
Method Construction Code:	6				
Method Construction:	Boring				

Map Key	Number of Records	Direction/ Distance (m)	Elev/Diff (m)	Site	DB
Other Method Construction:					
<u>Pipe Information</u>					
Pipe ID:		10866263			
Casing No:		1			
Comment:					
Alt Name:					
<u>Construction Record - Casing</u>					
Casing ID:		930524958			
Layer:		1			
Material:		3			
Open Hole or Material:		CONCRETE			
Depth From:					
Depth To:		17			
Casing Diameter:		30			
Casing Diameter UOM:		inch			
Casing Depth UOM:		ft			
<u>Results of Well Yield Testing</u>					
Pump Test ID:		994902852			
Pump Set At:					
Static Level:		9			
Final Level After Pumping:					
Recommended Pump Depth:					
Pumping Rate:					
Flowing Rate:					
Recommended Pump Rate:					
Levels UOM:		ft			
Rate UOM:		GPM			
Water State After Test Code:		1			
Water State After Test:		CLEAR			
Pumping Test Method:					
Pumping Duration HR:					
Pumping Duration MIN:					
Flowing:		N			
<u>Water Details</u>					
Water ID:		933790876			
Layer:		1			
Kind Code:		1			
Kind:		FRESH			
Water Found Depth:		9			
Water Found Depth UOM:		ft			
<u>90</u>	1 of 1	NE/0.0	218.9 / 3.00	10815 COLERAINE DRIVE, BRAMPTON, ON L6P 0V6 Brampton ON	RSC
RSC ID:	223954			Cert Date:	
RA No:				Cert Prop Use No:	
RSC Type:	Phase 1 and 2 RSC			Intended Prop Use:	Industrial
Curr Property Use:	Agricultural/Other			Qual Person Name:	FRANCESCO GAGLIARDI
Ministry District:	Halton-Peel District Office			Stratified (Y/N):	
Filing Date:	2017/11/30			Audit (Y/N):	
Date Ack:				Entire Leg Prop. (Y/N):	
Date Returned:				Accuracy Estimate:	

<i>Map Key</i>	<i>Number of Records</i>	<i>Direction/ Distance (m)</i>	<i>Elev/Diff (m)</i>	<i>Site</i>	<i>DB</i>
----------------	--------------------------	--------------------------------	----------------------	-------------	-----------

Restoration Type:
Soil Type:
Criteria:
CPU Issued Sect 1686:
Asmt Roll No: 2110120001036000000
Prop ID No (PIN): 14213-0122 (LT)
Property Municipal Address: 10815 COLERAINE DRIVE, BRAMPTON, ON L6P 0V6
Mailing Address:
Latitude & Longitude:
UTM Coordinates:
Consultant:
Filing Owner: AMB HIGHWAY BP 2 CANCO, INC.
Legal Desc:
Measurement Method:
Applicable Standards:
RSC PDF: <https://www.lrcsde.lrc.gov.on.ca/BFISWebPublic/pub/viewDocument.action?attachmentId=88095&fileName=BROWNFIELDS-E.pdf>

Document(s) Detail

Document Heading: Supporting Documents
Document Name: Lawyer Letter .pdf
Document Type: Lawyer's letter consisting of a legal description of the property
Document Link: <https://www.lrcsde.lrc.gov.on.ca/BFISWebPublic/pub/viewDocument.action?attachmentId=88103&fileName=Lawyer+Letter+.pdf>

Document Heading: Supporting Documents
Document Name: APEC Table .pdf
Document Type: Area(s) of Potential Environmental Concern
Document Link: <https://www.lrcsde.lrc.gov.on.ca/BFISWebPublic/pub/viewDocument.action?attachmentId=88099&fileName=APEC+Table+.pdf>

Document Heading: Supporting Documents
Document Name: Certificate of Status.pdf
Document Type: Certificate of Status
Document Link: <https://www.lrcsde.lrc.gov.on.ca/BFISWebPublic/pub/viewDocument.action?attachmentId=88094&fileName=Certificate+of+Status.pdf>

Document Heading: Supporting Documents
Document Name: CPTable.pdf
Document Type: Table of Current and Past Property Use
Document Link: <https://www.lrcsde.lrc.gov.on.ca/BFISWebPublic/pub/viewDocument.action?attachmentId=90266&fileName=CPTable.pdf>

Document Heading: Supporting Documents
Document Name: PhaseTwo.pdf
Document Type: Phase 2 Conceptual Site Model
Document Link: <https://www.lrcsde.lrc.gov.on.ca/BFISWebPublic/pub/viewDocument.action?attachmentId=90265&fileName=PhaseTwo.pdf>

Document Heading: Supporting Documents
Document Name: Survey.pdf
Document Type: A Current plan of Survey
Document Link: <https://www.lrcsde.lrc.gov.on.ca/BFISWebPublic/pub/viewDocument.action?attachmentId=88100&fileName=Survey.pdf>

Document Heading: Supporting Documents
Document Name: Transfer Deeds.pdf
Document Type: Copy of any deed(s), transfer(s) or other document(s)
Document Link: <https://www.lrcsde.lrc.gov.on.ca/BFISWebPublic/pub/viewDocument.action?attachmentId=88102&fileName=Transfer+Deeds.pdf>

Map Key	Number of Records	Direction/ Distance (m)	Elev/Diff (m)	Site	DB
				5272 COUNTRYSIDE DR BRAMPTON ON L6T 3Z8	
Licence No:				Letter Sent:	
Registration No:				Corrosion Protection:	
Posse File No:				Province:	ON
Posse Reg No:				Nbr:	541
Tank Type:	Single Wall UST			Contact Name:	
Instance Number:	41279408			Contact Address:	
Facility Type:	FS Fuel Oil Tank			Contact Address2:	
Instance Type:	FS Fuel Oil Tank			Contact Suite:	
Status Name:	Active			Contact City:	
Fuel Type:	Fuel Oil			Contact Prov:	
Distributor:				Contact Postal:	
Tank Material:	Steel			Tank Address:	5272 COUNTRYSIDE DR
Tank Age (as of 05/1992):				Comments:	
Tank Size:	4000				

92	1 of 1	E/0.0	207.9/ -8.00	Brampton ON	WWIS
Well ID:	7116410			Data Entry Status:	
Construction Date:				Data Src:	
Primary Water Use:	Monitoring			Date Received:	12/15/2008
Sec. Water Use:				Selected Flag:	Yes
Final Well Status:	Observation Wells			Abandonment Rec:	
Water Type:				Contractor:	6032
Casing Material:				Form Version:	7
Audit No:	Z82238			Owner:	
Tag:	A041682			Street Name:	10514 COLERAINE DR.
Construction Method:				County:	PEEL
Elevation (m):				Municipality:	BRAMPTON CITY
Elevation Reliability:				Site Info:	
Depth to Bedrock:				Lot:	
Well Depth:				Concession:	
Overburden/Bedrock:				Concession Name:	
Pump Rate:				Easting NAD83:	
Static Water Level:				Northing NAD83:	
Flowing (Y/N):				Zone:	
Flow Rate:				UTM Reliability:	
Clear/Cloudy:					
Bore Hole Information					
Bore Hole ID:	1001909255			Elevation:	207.969299
DP2BR:				Elevrc:	
Spatial Status:				Zone:	17
Code OB:				East83:	605978
Code OB Desc:				North83:	4852280
Open Hole:				Org CS:	UTM83
Cluster Kind:				UTMRC:	3
Date Completed:	10/21/2008			UTMRC Desc:	margin of error : 10 - 30 m
Remarks:				Location Method:	wwr
Elevrc Desc:					
Location Source Date:					
Improvement Location Source:					
Improvement Location Method:					
Source Revision Comment:					
Supplier Comment:					

Map Key	Number of Records	Direction/ Distance (m)	Elev/Diff (m)	Site	DB
<u>Overburden and Bedrock Materials Interval</u>					
Formation ID:			1002020583		
Layer:			3		
Color:			6		
General Color:			BROWN		
Mat1:			05		
Most Common Material:			CLAY		
Mat2:			06		
Other Materials:			SILT		
Mat3:					
Other Materials:					
Formation Top Depth:			6.1		
Formation End Depth:			6.1		
Formation End Depth UOM:			m		
<u>Overburden and Bedrock Materials Interval</u>					
Formation ID:			1002020582		
Layer:			2		
Color:			6		
General Color:			BROWN		
Mat1:			05		
Most Common Material:			CLAY		
Mat2:			06		
Other Materials:			SILT		
Mat3:					
Other Materials:					
Formation Top Depth:			6.1		
Formation End Depth:			6.1		
Formation End Depth UOM:			m		
<u>Overburden and Bedrock Materials Interval</u>					
Formation ID:			1002020581		
Layer:			1		
Color:			6		
General Color:			BROWN		
Mat1:			05		
Most Common Material:			CLAY		
Mat2:			06		
Other Materials:			SILT		
Mat3:					
Other Materials:					
Formation Top Depth:			0		
Formation End Depth:			6.1		
Formation End Depth UOM:			m		
<u>Annular Space/Abandonment Sealing Record</u>					
Plug ID:			1002020585		
Layer:			1		
Plug From:			0		
Plug To:			2.44		
Plug Depth UOM:			m		
<u>Method of Construction & Well Use</u>					

Map Key	Number of Records	Direction/ Distance (m)	Elev/Diff (m)	Site	DB
Method Construction ID:					
Method Construction Code:		6			
Method Construction:		Boring			
Other Method Construction:					
<u>Pipe Information</u>					
Pipe ID:		1002020580			
Casing No:		0			
Comment:					
Alt Name:					
<u>Construction Record - Casing</u>					
Casing ID:		1002020587			
Layer:					
Material:					
Open Hole or Material:					
Depth From:					
Depth To:					
Casing Diameter:					
Casing Diameter UOM:		cm			
Casing Depth UOM:		m			
<u>Construction Record - Screen</u>					
Screen ID:		1002020588			
Layer:					
Slot:					
Screen Top Depth:					
Screen End Depth:					
Screen Material:					
Screen Depth UOM:		m			
Screen Diameter UOM:		cm			
Screen Diameter:					
<u>Hole Diameter</u>					
Hole ID:		1002020584			
Diameter:		20			
Depth From:		0			
Depth To:		6.1			
Hole Depth UOM:		m			
Hole Diameter UOM:		cm			

93	1 of 1	NE/0.0	218.9/ 3.00	lot 15 con 12 ON	WWIS
Well ID:		4905113		Data Entry Status:	
Construction Date:				Data Src: 1	
Primary Water Use:		Domestic		Date Received: 6/13/1977	
Sec. Water Use:		0		Selected Flag: Yes	
Final Well Status:		Water Supply		Abandonment Rec:	
Water Type:				Contractor: 4919	
Casing Material:				Form Version: 1	
Audit No:				Owner:	
Tag:				Street Name:	
Construction Method:				County: PEEL	
Elevation (m):				Municipality: BRAMPTON CITY (TORONTO GORE)	

Map Key	Number of Records	Direction/ Distance (m)	Elev/Diff (m)	Site	DB
Elevation Reliability: Depth to Bedrock: Well Depth: Overburden/Bedrock: Pump Rate: Static Water Level: Flowing (Y/N): Flow Rate: Clear/Cloudy:				Site Info: Lot: 015 Concession: 12 Concession Name: CON Easting NAD83: Northing NAD83: Zone: UTM Reliability:	
<u>Bore Hole Information</u>					
Bore Hole ID: 10319870 DP2BR: Spatial Status: Code OB: 0 Code OB Desc: Overburden Open Hole: Cluster Kind: Date Completed: 4/16/1977 Remarks: Elevrc Desc: Location Source Date: Improvement Location Source: Improvement Location Method: Source Revision Comment: Supplier Comment:				Elevation: 217.494003 Elevrc: Zone: 17 East83: 605354.6 North83: 4853563 Org CS: UTMRC: 4 UTMRC Desc: margin of error : 30 m - 100 m Location Method: p4	
<u>Overburden and Bedrock</u>					
<u>Materials Interval</u>					
Formation ID: 932048635 Layer: 3 Color: 2 General Color: GREY Mat1: 05 Most Common Material: CLAY Mat2: 73 Other Materials: HARD Mat3: Other Materials: Formation Top Depth: 10 Formation End Depth: 25 Formation End Depth UOM: ft					
<u>Overburden and Bedrock</u>					
<u>Materials Interval</u>					
Formation ID: 932048634 Layer: 2 Color: 6 General Color: BROWN Mat1: 05 Most Common Material: CLAY Mat2: 73 Other Materials: HARD Mat3: Other Materials: Formation Top Depth: 1 Formation End Depth: 10 Formation End Depth UOM: ft					

Map Key	Number of Records	Direction/ Distance (m)	Elev/Diff (m)	Site	DB
<u>Overburden and Bedrock Materials Interval</u>					
Formation ID:		932048636			
Layer:		4			
Color:		2			
General Color:		GREY			
Mat1:		28			
Most Common Material:		SAND			
Mat2:		12			
Other Materials:		STONES			
Mat3:		73			
Other Materials:		HARD			
Formation Top Depth:		25			
Formation End Depth:		30			
Formation End Depth UOM:		ft			
<u>Overburden and Bedrock Materials Interval</u>					
Formation ID:		932048637			
Layer:		5			
Color:		2			
General Color:		GREY			
Mat1:		05			
Most Common Material:		CLAY			
Mat2:		73			
Other Materials:		HARD			
Mat3:					
Other Materials:					
Formation Top Depth:		30			
Formation End Depth:		60			
Formation End Depth UOM:		ft			
<u>Overburden and Bedrock Materials Interval</u>					
Formation ID:		932048638			
Layer:		6			
Color:		2			
General Color:		GREY			
Mat1:		05			
Most Common Material:		CLAY			
Mat2:		81			
Other Materials:		SANDY			
Mat3:		79			
Other Materials:		PACKED			
Formation Top Depth:		60			
Formation End Depth:		68			
Formation End Depth UOM:		ft			
<u>Overburden and Bedrock Materials Interval</u>					
Formation ID:		932048633			
Layer:		1			
Color:		6			
General Color:		BROWN			
Mat1:		02			
Most Common Material:		TOPSOIL			
Mat2:		73			
Other Materials:		HARD			
Mat3:					

Map Key	Number of Records	Direction/ Distance (m)	Elev/Diff (m)	Site	DB
Other Materials:					
Formation Top Depth:			0		
Formation End Depth:			1		
Formation End Depth UOM:			ft		
<u>Method of Construction & Well Use</u>					
Method Construction ID:					
Method Construction Code:			6		
Method Construction:			Boring		
Other Method Construction:					
<u>Pipe Information</u>					
Pipe ID:					
Casing No:			10868440		
Comment:			1		
Alt Name:					
<u>Construction Record - Casing</u>					
Casing ID:					
Layer:			930527878		
Material:			2		
Open Hole or Material:			2		
Depth From:			GALVANIZED		
Depth To:			68		
Casing Diameter:			30		
Casing Diameter UOM:			inch		
Casing Depth UOM:			ft		
<u>Construction Record - Casing</u>					
Casing ID:					
Layer:			930527877		
Material:			1		
Open Hole or Material:			3		
Depth From:			CONCRETE		
Depth To:			48		
Casing Diameter:			30		
Casing Diameter UOM:			inch		
Casing Depth UOM:			ft		
<u>Results of Well Yield Testing</u>					
Pump Test ID:					
Pump Set At:			994905113		
Static Level:			20		
Final Level After Pumping:			55		
Recommended Pump Depth:			50		
Pumping Rate:					
Flowing Rate:					
Recommended Pump Rate:			1		
Levels UOM:			ft		
Rate UOM:			GPM		
Water State After Test Code:			2		
Water State After Test:			CLOUDY		
Pumping Test Method:			2		
Pumping Duration HR:			0		
Pumping Duration MIN:			30		
Flowing:			N		

Map Key	Number of Records	Direction/ Distance (m)	Elev/Diff (m)	Site	DB
---------	-------------------	----------------------------	------------------	------	----

Draw Down & Recovery

Pump Test Detail ID: 934260745
 Test Type: Recovery
 Test Duration: 15
 Test Level: 55
 Test Level UOM: ft

Draw Down & Recovery

Pump Test Detail ID: 934526079
 Test Type: Recovery
 Test Duration: 30
 Test Level: 54
 Test Level UOM: ft

Draw Down & Recovery

Pump Test Detail ID: 935045571
 Test Type: Recovery
 Test Duration: 60
 Test Level: 52
 Test Level UOM: ft

Draw Down & Recovery

Pump Test Detail ID: 934780195
 Test Type: Recovery
 Test Duration: 45
 Test Level: 53
 Test Level UOM: ft

Water Details

Water ID: 933793147
 Layer: 2
 Kind Code: 5
 Kind: Not stated
 Water Found Depth: 60
 Water Found Depth UOM: ft

Water Details

Water ID: 933793146
 Layer: 1
 Kind Code: 5
 Kind: Not stated
 Water Found Depth: 22
 Water Found Depth UOM: ft

[94](#) 1 of 1 W/0.0 215.8 / -0.04 ON [WWIS](#)

Well ID:	7196392	Data Entry Status:	
Construction Date:		Data Src:	
Primary Water Use:	Monitoring	Date Received:	1/30/2013
Sec. Water Use:		Selected Flag:	Yes
Final Well Status:	Observation Wells	Abandonment Rec:	
Water Type:		Contractor:	7360

Map Key	Number of Records	Direction/ Distance (m)	Elev/Diff (m)	Site	DB
Casing Material:				Form Version:	7
Audit No:	Z159993			Owner:	
Tag:	A142079			Street Name:	MAYFIELD RD/ HWY 50
Construction Method:				County:	PEEL
Elevation (m):				Municipality:	BRAMPTON CITY (TORONTO GORE)
Elevation Reliability:				Site Info:	
Depth to Bedrock:				Lot:	
Well Depth:				Concession:	
Overburden/Bedrock:				Concession Name:	
Pump Rate:				Easting NAD83:	
Static Water Level:				Northing NAD83:	
Flowing (Y/N):				Zone:	
Flow Rate:				UTM Reliability:	
Clear/Cloudy:					

Bore Hole Information

Bore Hole ID:	1004246395	Elevation:	215.47525
DP2BR:		Elevrc:	
Spatial Status:		Zone:	17
Code OB:		East83:	603701
Code OB Desc:		North83:	4852593
Open Hole:		Org CS:	UTM83
Cluster Kind:		UTMRC:	4
Date Completed:	11/22/2012	UTMRC Desc:	margin of error : 30 m - 100 m
Remarks:		Location Method:	wwr
Elevrc Desc:			
Location Source Date:			
Improvement Location Source:			
Improvement Location Method:			
Source Revision Comment:			
Supplier Comment:			

Overburden and Bedrock

Materials Interval

Formation ID:	1004794994
Layer:	3
Color:	2
General Color:	GREY
Mat1:	05
Most Common Material:	CLAY
Mat2:	
Other Materials:	
Mat3:	
Other Materials:	
Formation Top Depth:	15
Formation End Depth:	25
Formation End Depth UOM:	ft

Overburden and Bedrock

Materials Interval

Formation ID:	1004794992
Layer:	1
Color:	6
General Color:	BROWN
Mat1:	01
Most Common Material:	FILL
Mat2:	
Other Materials:	
Mat3:	

Map Key	Number of Records	Direction/ Distance (m)	Elev/Diff (m)	Site	DB
Other Materials:					
Formation Top Depth:			0		
Formation End Depth:			5		
Formation End Depth UOM:			ft		
<u>Overburden and Bedrock Materials Interval</u>					
Formation ID:			1004794993		
Layer:			2		
Color:					
General Color:					
Mat1:			06		
Most Common Material:			SILT		
Mat2:			28		
Other Materials:			SAND		
Mat3:			73		
Other Materials:			HARD		
Formation Top Depth:			5		
Formation End Depth:			15		
Formation End Depth UOM:			ft		
<u>Annular Space/Abandonment Sealing Record</u>					
Plug ID:			1004795001		
Layer:			1		
Plug From:			13		
Plug To:			0		
Plug Depth UOM:			ft		
<u>Method of Construction & Well Use</u>					
Method Construction ID:					
Method Construction Code:			6		
Method Construction:			Boring		
Other Method Construction:					
<u>Pipe Information</u>					
Pipe ID:			1004794991		
Casing No:			0		
Comment:					
Alt Name:					
<u>Construction Record - Casing</u>					
Casing ID:			1004794997		
Layer:			1		
Material:			5		
Open Hole or Material:			PLASTIC		
Depth From:			0		
Depth To:			15		
Casing Diameter:			2		
Casing Diameter UOM:			inch		
Casing Depth UOM:			ft		
<u>Construction Record - Screen</u>					
Screen ID:			1004794998		

Map Key	Number of Records	Direction/ Distance (m)	Elev/Diff (m)	Site	DB
Layer:	1				
Slot:	.10				
Screen Top Depth:	15				
Screen End Depth:	25				
Screen Material:	5				
Screen Depth UOM:	ft				
Screen Diameter UOM:	inch				
Screen Diameter:	2.5				
<u>Hole Diameter</u>					
Hole ID:	1004794995				
Diameter:	6				
Depth From:	0				
Depth To:	25				
Hole Depth UOM:	ft				
Hole Diameter UOM:	inch				

95	1 of 1	SSE/0.0	209.9 / -6.00	lot 12 con 10 ON	WWIS
Well ID:	4906177			Data Entry Status:	
Construction Date:				Data Src:	1
Primary Water Use:	Domestic			Date Received:	5/18/1984
Sec. Water Use:				Selected Flag:	Yes
Final Well Status:	Water Supply			Abandonment Rec:	
Water Type:				Contractor:	1663
Casing Material:				Form Version:	1
Audit No:				Owner:	
Tag:				Street Name:	
Construction Method:				County:	PEEL
Elevation (m):				Municipality:	BRAMPTON CITY (TORONTO GORE)
Elevation Reliability:				Site Info:	
Depth to Bedrock:				Lot:	012
Well Depth:				Concession:	10
Overburden/Bedrock:				Concession Name:	CON
Pump Rate:				Easting NAD83:	
Static Water Level:				Northing NAD83:	
Flowing (Y/N):				Zone:	
Flow Rate:				UTM Reliability:	
Clear/Cloudy:					

Bore Hole Information

Bore Hole ID:	10320753	Elevation:	209.366882
DP2BR:	55	Elevrc:	
Spatial Status:		Zone:	17
Code OB:	r	East83:	605371.6
Code OB Desc:	Bedrock	North83:	4851473
Open Hole:		Org CS:	
Cluster Kind:		UTMRC:	4
Date Completed:	7/27/1983	UTMRC Desc:	margin of error : 30 m - 100 m
Remarks:		Location Method:	topo
Elevrc Desc:			
Location Source Date:			
Improvement Location Source:			
Improvement Location Method:			
Source Revision Comment:			
Supplier Comment:			

Overburden and Bedrock

Map Key	Number of Records	Direction/ Distance (m)	Elev/Diff (m)	Site	DB
<u>Materials Interval</u>					
Formation ID:		932052637			
Layer:		5			
Color:		3			
General Color:		BLUE			
Mat1:		17			
Most Common Material:		SHALE			
Mat2:		73			
Other Materials:		HARD			
Mat3:					
Other Materials:					
Formation Top Depth:		62			
Formation End Depth:		73			
Formation End Depth UOM:		ft			
<u>Overburden and Bedrock</u>					
<u>Materials Interval</u>					
Formation ID:		932052633			
Layer:		1			
Color:		8			
General Color:		BLACK			
Mat1:		02			
Most Common Material:		TOPSOIL			
Mat2:					
Other Materials:					
Mat3:					
Other Materials:					
Formation Top Depth:		0			
Formation End Depth:		1			
Formation End Depth UOM:		ft			
<u>Overburden and Bedrock</u>					
<u>Materials Interval</u>					
Formation ID:		932052635			
Layer:		3			
Color:		3			
General Color:		BLUE			
Mat1:		05			
Most Common Material:		CLAY			
Mat2:		11			
Other Materials:		GRAVEL			
Mat3:					
Other Materials:					
Formation Top Depth:		21			
Formation End Depth:		55			
Formation End Depth UOM:		ft			
<u>Overburden and Bedrock</u>					
<u>Materials Interval</u>					
Formation ID:		932052634			
Layer:		2			
Color:		5			
General Color:		YELLOW			
Mat1:		05			
Most Common Material:		CLAY			
Mat2:		11			
Other Materials:		GRAVEL			
Mat3:					
Other Materials:					

Map Key	Number of Records	Direction/ Distance (m)	Elev/Diff (m)	Site	DB
Formation Top Depth:	1				
Formation End Depth:	21				
Formation End Depth UOM:	ft				
<u>Overburden and Bedrock Materials Interval</u>					
Formation ID:	932052636				
Layer:	4				
Color:	3				
General Color:	BLUE				
Mat1:	17				
Most Common Material:	SHALE				
Mat2:	71				
Other Materials:	FRACTURED				
Mat3:					
Other Materials:					
Formation Top Depth:	55				
Formation End Depth:	62				
Formation End Depth UOM:	ft				
<u>Method of Construction & Well Use</u>					
Method Construction ID:					
Method Construction Code:	2				
Method Construction:	Rotary (Convent.)				
Other Method Construction:					
<u>Pipe Information</u>					
Pipe ID:	10869323				
Casing No:	1				
Comment:					
Alt Name:					
<u>Construction Record - Casing</u>					
Casing ID:	930529267				
Layer:	1				
Material:	1				
Open Hole or Material:	STEEL				
Depth From:					
Depth To:	58				
Casing Diameter:	6				
Casing Diameter UOM:	inch				
Casing Depth UOM:	ft				
<u>Results of Well Yield Testing</u>					
Pump Test ID:	994906177				
Pump Set At:					
Static Level:	16				
Final Level After Pumping:	70				
Recommended Pump Depth:	70				
Pumping Rate:	10				
Flowing Rate:					
Recommended Pump Rate:	10				
Levels UOM:	ft				
Rate UOM:	GPM				
Water State After Test Code:	1				
Water State After Test:	CLEAR				

Map Key	Number of Records	Direction/ Distance (m)	Elev/Diff (m)	Site	DB
Pumping Test Method:	2				
Pumping Duration HR:	2				
Pumping Duration MIN:	30				
Flowing:	N				
<u>Draw Down & Recovery</u>					
Pump Test Detail ID:	934253212				
Test Type:	Draw Down				
Test Duration:	15				
Test Level:	70				
Test Level UOM:	ft				
<u>Water Details</u>					
Water ID:	933794116				
Layer:	1				
Kind Code:	1				
Kind:	FRESH				
Water Found Depth:	71				
Water Found Depth UOM:	ft				

<u>96</u>	1 of 1	NNE/0.0	219.9 / 4.00	lot 15 con 11 ON	WWIS
Well ID:	4902871			Data Entry Status:	
Construction Date:				Data Src:	1
Primary Water Use:	Domestic			Date Received:	2/14/1961
Sec. Water Use:	0			Selected Flag:	Yes
Final Well Status:	Water Supply			Abandonment Rec:	
Water Type:				Contractor:	4823
Casing Material:				Form Version:	1
Audit No:				Owner:	
Tag:				Street Name:	
Construction Method:				County:	PEEL
Elevation (m):				Municipality:	BRAMPTON CITY (TORONTO GORE)
Elevation Reliability:				Site Info:	
Depth to Bedrock:				Lot:	015
Well Depth:				Concession:	11
Overburden/Bedrock:				Concession Name:	CON
Pump Rate:				Easting NAD83:	
Static Water Level:				Northing NAD83:	
Flowing (Y/N):				Zone:	
Flow Rate:				UTM Reliability:	
Clear/Cloudy:					
<u>Bore Hole Information</u>					
Bore Hole ID:	10317712			Elevation:	218.437194
DP2BR:	108			Elevrc:	
Spatial Status:				Zone:	17
Code OB:	r			East83:	605134.6
Code OB Desc:	Bedrock			North83:	4853648
Open Hole:				Org CS:	
Cluster Kind:				UTMRC:	4
Date Completed:	8/8/1960			UTMRC Desc:	margin of error : 30 m - 100 m
Remarks:				Location Method:	p4
Elevrc Desc:					
Location Source Date:					
Improvement Location Source:					
Improvement Location Method:					

Map Key	Number of Records	Direction/ Distance (m)	Elev/Diff (m)	Site	DB
<i>Source Revision Comment:</i>					
<i>Supplier Comment:</i>					
<u>Overburden and Bedrock</u>					
<u>Materials Interval</u>					
Formation ID:		932039423			
Layer:		9			
Color:		3			
General Color:		BLUE			
Mat1:		17			
Most Common Material:		SHALE			
Mat2:					
Other Materials:					
Mat3:					
Other Materials:					
Formation Top Depth:		108			
Formation End Depth:		134			
Formation End Depth UOM:		ft			
<u>Overburden and Bedrock</u>					
<u>Materials Interval</u>					
Formation ID:		932039421			
Layer:		7			
Color:					
General Color:					
Mat1:		11			
Most Common Material:		GRAVEL			
Mat2:		06			
Other Materials:		SILT			
Mat3:					
Other Materials:					
Formation Top Depth:		86			
Formation End Depth:		94			
Formation End Depth UOM:		ft			
<u>Overburden and Bedrock</u>					
<u>Materials Interval</u>					
Formation ID:		932039420			
Layer:		6			
Color:		3			
General Color:		BLUE			
Mat1:		05			
Most Common Material:		CLAY			
Mat2:					
Other Materials:					
Mat3:					
Other Materials:					
Formation Top Depth:		81			
Formation End Depth:		86			
Formation End Depth UOM:		ft			
<u>Overburden and Bedrock</u>					
<u>Materials Interval</u>					
Formation ID:		932039417			
Layer:		3			
Color:		3			
General Color:		BLUE			
Mat1:		05			

Map Key	Number of Records	Direction/ Distance (m)	Elev/Diff (m)	Site	DB
Most Common Material:					
Mat2:		CLAY			
Other Materials:		11			
Mat3:		GRAVEL			
Other Materials:					
Formation Top Depth:		18			
Formation End Depth:		35			
Formation End Depth UOM:		ft			
 <u>Overburden and Bedrock</u>					
<u>Materials Interval</u>					
Formation ID:		932039419			
Layer:		5			
Color:					
General Color:					
Mat1:		11			
Most Common Material:		GRAVEL			
Mat2:					
Other Materials:					
Mat3:					
Other Materials:					
Formation Top Depth:		76			
Formation End Depth:		81			
Formation End Depth UOM:		ft			
 <u>Overburden and Bedrock</u>					
<u>Materials Interval</u>					
Formation ID:		932039422			
Layer:		8			
Color:		3			
General Color:		BLUE			
Mat1:		05			
Most Common Material:		CLAY			
Mat2:		28			
Other Materials:		SAND			
Mat3:		11			
Other Materials:		GRAVEL			
Formation Top Depth:		94			
Formation End Depth:		108			
Formation End Depth UOM:		ft			
 <u>Overburden and Bedrock</u>					
<u>Materials Interval</u>					
Formation ID:		932039418			
Layer:		4			
Color:		3			
General Color:		BLUE			
Mat1:		05			
Most Common Material:		CLAY			
Mat2:					
Other Materials:					
Mat3:					
Other Materials:					
Formation Top Depth:		35			
Formation End Depth:		76			
Formation End Depth UOM:		ft			
 <u>Overburden and Bedrock</u>					
<u>Materials Interval</u>					

Map Key	Number of Records	Direction/ Distance (m)	Elev/Diff (m)	Site	DB
Formation ID:		932039415			
Layer:		1			
Color:					
General Color:					
Mat1:		02			
Most Common Material:		TOPSOIL			
Mat2:					
Other Materials:					
Mat3:					
Other Materials:					
Formation Top Depth:		0			
Formation End Depth:		2			
Formation End Depth UOM:		ft			
<u>Overburden and Bedrock</u>					
<u>Materials Interval</u>					
Formation ID:		932039416			
Layer:		2			
Color:					
General Color:					
Mat1:		05			
Most Common Material:		CLAY			
Mat2:		28			
Other Materials:		SAND			
Mat3:		13			
Other Materials:		BOULDERS			
Formation Top Depth:		2			
Formation End Depth:		18			
Formation End Depth UOM:		ft			
<u>Method of Construction & Well</u>					
<u>Use</u>					
Method Construction ID:					
Method Construction Code:		1			
Method Construction:		Cable Tool			
Other Method Construction:					
<u>Pipe Information</u>					
Pipe ID:		10866282			
Casing No:		1			
Comment:					
Alt Name:					
<u>Construction Record - Casing</u>					
Casing ID:		930524980			
Layer:		1			
Material:		1			
Open Hole or Material:		STEEL			
Depth From:					
Depth To:		108			
Casing Diameter:		4			
Casing Diameter UOM:		inch			
Casing Depth UOM:		ft			
<u>Construction Record - Casing</u>					
Casing ID:		930524981			

Map Key	Number of Records	Direction/ Distance (m)	Elev/Diff (m)	Site	DB
<hr/>					
Layer:		2			
Material:		4			
Open Hole or Material:		OPEN HOLE			
Depth From:					
Depth To:		134			
Casing Diameter:		4			
Casing Diameter UOM:		inch			
Casing Depth UOM:		ft			
<u>Results of Well Yield Testing</u>					
Pump Test ID:		994902871			
Pump Set At:					
Static Level:		30			
Final Level After Pumping:		106			
Recommended Pump Depth:		106			
Pumping Rate:					
Flowing Rate:					
Recommended Pump Rate:					
Levels UOM:		ft			
Rate UOM:		GPM			
Water State After Test Code:		1			
Water State After Test:		CLEAR			
Pumping Test Method:		1			
Pumping Duration HR:		10			
Pumping Duration MIN:		0			
Flowing:		N			
<u>Water Details</u>					
Water ID:		933790895			
Layer:		1			
Kind Code:		1			
Kind:		FRESH			
Water Found Depth:		130			
Water Found Depth UOM:		ft			
<hr/>					
<u>97</u>	1 of 3	ESE/0.0	207.9 / -8.00	TIME & PRECISION CO. LTD. 14 CADETTA RD RR 9 BRAMPTON ON L6T 3Z8	SCT
Established:		1974			
Plant Size (ft²):		20000			
Employment:		5			
<u>--Details--</u>					
Description:		INDUSTRIAL AND COMMERCIAL MACHINERY AND EQUIPMENT, NOT ELSEWHERE CLASSIFIED			
SIC/NAICS Code:		3599			
Description:		Machine Shops			
SIC/NAICS Code:		332710			
Description:		All Other General-Purpose Machinery Manufacturing			
SIC/NAICS Code:		333990			
<hr/>					
<u>97</u>	2 of 3	ESE/0.0	207.9 / -8.00	D & D Tool & Machine Co. 14 Cadetta Rd Brampton ON L6P 0X4	SCT
Established:		1974			

Map Key	Number of Records	Direction/ Distance (m)	Elev/Diff (m)	Site	DB
Plant Size (ft²):		20000			
Employment:					
--Details--					
Description:		Machine Shops			
SIC/NAICS Code:		332710			
Description:		All Other General-Purpose Machinery Manufacturing			
SIC/NAICS Code:		333990			

<u>97</u>	3 of 3	ESE/0.0	207.9 / -8.00	14 CADETTA ROAD BRAMPTON ON L6P 0X4	HINC
External File Num:		FS INC 0711-06942			
Fuel Occurrence Type:		Pipeline Strike			
Date of Occurrence:		10/27/2007			
Fuel Type Involved:		Natural Gas			
Status Desc:		Completed - Causal Analysis(End)			
Job Type Desc:		Incident/Near-Miss Occurrence (FS)			
Oper. Type Involved:		Construction Site (pipeline strike)			
Service Interruptions:		Yes			
Property Damage:		No			
Fuel Life Cycle Stage:		Transmission, Distribution and Transportation			
Root Cause:		Root Cause: Equipment/Material/Component:No Procedures:No Maintenance:No Design:No Training:No Management:No Human Factors:Yes			
Reported Details:					
Fuel Category:		Gaseous Fuel			
Occurrence Type:		Incident			
Affiliation:		Industry Stakeholder (Licensee/Registration/Certificate Holder, Facility Owner, etc.)			
County Name:		Peel			
Approx. Quant. Rel:					
Nearby body of water:					
Enter Drainage Syst.:					
Approx. Quant. Unit:					
Environmental Impact:					

<u>98</u>	1 of 1	N/0.0	218.8 / 2.91	10916 Coleraine Dr Brampton ON L6P0V4	EHS
Order No:		20140523008		Nearest Intersection:	
Status:		C		Municipality:	
Report Type:		Custom Report		Client Prov/State: ON	
Report Date:		02-JUN-14		Search Radius (km): 0	
Date Received:		23-MAY-14		X: -79.695138	
Previous Site Name:				Y: 43.828801	
Lot/Building Size:					
Additional Info Ordered:					

<u>99</u>	1 of 3	ESE/0.0	207.9 / -8.00	TIME AND PRECISION CO. LTD. 38-707 14 CADETTA ROAD BRAMPTON ON L6T 3Z8	GEN
Generator No:		ON1717700		PO Box No:	
Status:					
Approval Years:		93,94,95,96,97,98		Country:	
Contam. Facility:					
MHSW Facility:					
SIC Code:		6599		Choice of Contact:	
SIC Description:		OTHER RETAIL STORES		Co Admin:	
		Phone No Admin:			

Map Key	Number of Records	Direction/ Distance (m)	Elev/Diff (m)	Site	DB
---------	-------------------	-------------------------	---------------	------	----

Detail(s)

Waste Class: 252
Waste Class Desc: WASTE OILS & LUBRICANTS

<u>99</u>	2 of 3	ESE/0.0	207.9 / -8.00	TIME AND PRECISION CO. LTD. 14 CADETTA ROAD BRAMPTON ON L6P 0X4	GEN
---------------------------	--------	---------	---------------	---	-----

Generator No:	ON1717700	PO Box No:	
Status:		Country:	
Approval Years:	05	Choice of Contact:	
Contam. Facility:		Co Admin:	
MHSW Facility:		Phone No Admin:	
SIC Code:	332710		
SIC Description:	Machine Shops		

Detail(s)

Waste Class: 252
Waste Class Desc: WASTE OILS & LUBRICANTS

Waste Class: 253
Waste Class Desc: EMULSIFIED OILS

<u>99</u>	3 of 3	ESE/0.0	207.9 / -8.00	TMT Freight Systems 14 Caldetta Road Brampton ON L6P 0X4	GEN
---------------------------	--------	---------	---------------	--	-----

Generator No:	ON6795398	PO Box No:	
Status:	Registered	Country:	Canada
Approval Years:	As of Oct 2019	Choice of Contact:	
Contam. Facility:		Co Admin:	
MHSW Facility:		Phone No Admin:	
SIC Code:			
SIC Description:			

Detail(s)

Waste Class: 252 L
Waste Class Desc: Waste crankcase oils and lubricants

<u>100</u>	1 of 11	ENE/0.0	213.9 / -2.00	FERNVIEW CONSTRUCTION LIMITED 10605 COLERAINE DRIVE BRAMPTON ON L6T 3Z8	GEN
----------------------------	---------	---------	---------------	---	-----

Generator No:	ON2273900	PO Box No:	
Status:		Country:	
Approval Years:	97,98,99,00,01,03,04,05,06,07,08	Choice of Contact:	
Contam. Facility:		Co Admin:	
MHSW Facility:		Phone No Admin:	
SIC Code:	4411		
SIC Description:	CONSTR. PROJ. MGMT.		

Detail(s)

Waste Class: 252
Waste Class Desc: WASTE OILS & LUBRICANTS

Map Key	Number of Records	Direction/ Distance (m)	Elev/Diff (m)	Site	DB
Waste Class:		251			
Waste Class Desc:		OIL SKIMMINGS & SLUDGES			
100	2 of 11	ENE/0.0	213.9 / -2.00	FERNVIEW CONSTRUCTION LIMITED 10605 COLERAINE DRIVE BRAMPTON ON L6P 0V6	GEN
Generator No:	ON2273900			PO Box No:	
Status:				Country:	
Approval Years:	2009			Choice of Contact:	
Contam. Facility:				Co Admin:	
MHSW Facility:				Phone No Admin:	
SIC Code:	231410				
SIC Description:					
<u>Detail(s)</u>					
Waste Class:		251			
Waste Class Desc:		OIL SKIMMINGS & SLUDGES			
Waste Class:		252			
Waste Class Desc:		WASTE OILS & LUBRICANTS			
100	3 of 11	ENE/0.0	213.9 / -2.00	FERNVIEW CONSTRUCTION LIMITED 10605 COLERAINE DRIVE BRAMPTON ON L6P 0V6	GEN
Generator No:	ON2273900			PO Box No:	
Status:				Country:	
Approval Years:	2010			Choice of Contact:	
Contam. Facility:				Co Admin:	
MHSW Facility:				Phone No Admin:	
SIC Code:	231410				
SIC Description:					
<u>Detail(s)</u>					
Waste Class:		251			
Waste Class Desc:		OIL SKIMMINGS & SLUDGES			
Waste Class:		252			
Waste Class Desc:		WASTE OILS & LUBRICANTS			
100	4 of 11	ENE/0.0	213.9 / -2.00	FERNVIEW CONSTRUCTION LIMITED 10605 COLERAINE DRIVE BRAMPTON ON L6P 0V6	GEN
Generator No:	ON2273900			PO Box No:	
Status:				Country:	
Approval Years:	2011			Choice of Contact:	
Contam. Facility:				Co Admin:	
MHSW Facility:				Phone No Admin:	
SIC Code:	231410				
SIC Description:					
<u>Detail(s)</u>					
Waste Class:		251			
Waste Class Desc:		OIL SKIMMINGS & SLUDGES			
Waste Class:		252			

Map Key	Number of Records	Direction/ Distance (m)	Elev/Diff (m)	Site	DB
Waste Class Desc:		WASTE OILS & LUBRICANTS			
100	5 of 11	ENE/0.0	213.9/ -2.00	FERNVIEW CONSTRUCTION LIMITED 10605 COLERAINE DRIVE BRAMPTON ON L6T 3Z8	GEN
Generator No:	ON2273900			PO Box No:	
Status:				Country:	
Approval Years:	2012			Choice of Contact:	
Contam. Facility:				Co Admin:	
MHSW Facility:				Phone No Admin:	
SIC Code:	231410				
SIC Description:					
<u>Detail(s)</u>					
Waste Class:	252				
Waste Class Desc:	WASTE OILS & LUBRICANTS				
Waste Class:	251				
Waste Class Desc:	OIL SKIMMINGS & SLUDGES				
Waste Class Desc:		WASTE OILS & LUBRICANTS			
100	6 of 11	ENE/0.0	213.9/ -2.00	FERNVIEW CONSTRUCTION LIMITED 10605 COLERAINE DRIVE BRAMPTON ON	GEN
Generator No:	ON2273900			PO Box No:	
Status:				Country:	
Approval Years:	2013			Choice of Contact:	
Contam. Facility:				Co Admin:	
MHSW Facility:				Phone No Admin:	
SIC Code:	231410				
SIC Description:	CONSTRUCTION MANAGEMENT				
<u>Detail(s)</u>					
Waste Class:	251				
Waste Class Desc:	OIL SKIMMINGS & SLUDGES				
Waste Class:	252				
Waste Class Desc:	WASTE OILS & LUBRICANTS				
Waste Class Desc:		WASTE OILS & LUBRICANTS			
100	7 of 11	ENE/0.0	213.9/ -2.00	FERNVIEW CONSTRUCTION LIMITED 10605 COLERAINE DRIVE BRAMPTON ON L6P 0V6	GEN
Generator No:	ON2273900			PO Box No:	
Status:				Country:	Canada
Approval Years:	2015			Choice of Contact:	CO_OFFICIAL
Contam. Facility:	No			Co Admin:	
MHSW Facility:	No			Phone No Admin:	
SIC Code:	231410				
SIC Description:	CONSTRUCTION MANAGEMENT				
<u>Detail(s)</u>					
Waste Class:	252				
Waste Class Desc:	WASTE OILS & LUBRICANTS				
Waste Class:	251				
Waste Class Desc:	OIL SKIMMINGS & SLUDGES				
Waste Class Desc:		WASTE OILS & LUBRICANTS			

Map Key	Number of Records	Direction/ Distance (m)	Elev/Diff (m)	Site	DB
100	8 of 11	ENE/0.0	213.9 / -2.00	FERNVIEW CONSTRUCTION LIMITED 10605 COLERAINE DRIVE BRAMPTON ON L6P OV6	GEN
Generator No:	ON2273900			PO Box No:	
Status:				Country:	Canada
Approval Years:	2014			Choice of Contact:	CO_OFFICIAL
Contam. Facility:	No			Co Admin:	
MHSW Facility:	No			Phone No Admin:	
SIC Code:	231410				
SIC Description:	CONSTRUCTION MANAGEMENT				
Detail(s)					
Waste Class:	251				
Waste Class Desc:	OIL SKIMMINGS & SLUDGES				
Waste Class:	252				
Waste Class Desc:	WASTE OILS & LUBRICANTS				

100	9 of 11	ENE/0.0	213.9 / -2.00	FERNVIEW CONSTRUCTION LIMITED 10605 COLERAINE DRIVE BRAMPTON ON L6P OV6	GEN
Generator No:	ON2273900			PO Box No:	
Status:	Registered			Country:	Canada
Approval Years:	As of Dec 2018			Choice of Contact:	
Contam. Facility:				Co Admin:	
MHSW Facility:				Phone No Admin:	
SIC Code:					
SIC Description:					
Detail(s)					
Waste Class:	221 I				
Waste Class Desc:	Light fuels				
Waste Class:	251 L				
Waste Class Desc:	Waste oils/sludges (petroleum based)				
Waste Class:	252 L				
Waste Class Desc:	Waste crankcase oils and lubricants				

100	10 of 11	ENE/0.0	213.9 / -2.00	FERNVIEW CONSTRUCTION LIMITED 10605 COLERAINE DRIVE BRAMPTON ON L6P OV6	GEN
Generator No:	ON2273900			PO Box No:	
Status:				Country:	Canada
Approval Years:	2016			Choice of Contact:	CO_OFFICIAL
Contam. Facility:	No			Co Admin:	
MHSW Facility:	No			Phone No Admin:	
SIC Code:	231410				
SIC Description:	CONSTRUCTION MANAGEMENT				
Detail(s)					
Waste Class:	251				
Waste Class Desc:	OIL SKIMMINGS & SLUDGES				

Map Key	Number of Records	Direction/ Distance (m)	Elev/Diff (m)	Site	DB
Waste Class:		252			
Waste Class Desc:		WASTE OILS & LUBRICANTS			

100	11 of 11	ENE/0.0	213.9 / -2.00	FERNVIEW CONSTRUCTION LIMITED 10605 COLERAINE DRIVE BRAMPTON ON L6P 0V6	GEN
Generator No:	ON2273900			PO Box No:	
Status:	Registered			Country:	Canada
Approval Years:	As of Oct 2019			Choice of Contact:	
Contam. Facility:				Co Admin:	
MHSW Facility:				Phone No Admin:	
SIC Code:					
SIC Description:					

Detail(s)

Waste Class:	252 L
Waste Class Desc:	Waste crankcase oils and lubricants
Waste Class:	221 I
Waste Class Desc:	Light fuels
Waste Class:	251 L
Waste Class Desc:	Waste oils/sludges (petroleum based)

101	1 of 1	ENE/0.0	214.9 / -1.00	lot 14 con 12 BRAMPTON ON	WWIS
Well ID:	7254533			Data Entry Status:	
Construction Date:				Data Src:	
Primary Water Use:				Date Received:	12/18/2015
Sec. Water Use:				Selected Flag:	Yes
Final Well Status:	Abandoned-Other			Abandonment Rec:	Yes
Water Type:				Contractor:	1413
Casing Material:				Form Version:	7
Audit No:	Z215536			Owner:	
Tag:				Street Name:	10690 HIGHWAY 50
Construction Method:				County:	PEEL
Elevation (m):				Municipality:	BRAMPTON CITY (TORONTO GORE)
Elevation Reliability:				Site Info:	
Depth to Bedrock:				Lot:	014
Well Depth:				Concession:	12
Overburden/Bedrock:				Concession Name:	CON
Pump Rate:				Easting NAD83:	
Static Water Level:				Northing NAD83:	
Flowing (Y/N):				Zone:	
Flow Rate:				UTM Reliability:	
Clear/Cloudy:					

Bore Hole Information

Bore Hole ID:	1005840361	Elevation:	214.777465
DP2BR:		Elevrc:	
Spatial Status:		Zone:	17
Code OB:		East83:	605770
Code OB Desc:		North83:	4853258
Open Hole:		Org CS:	UTM83
Cluster Kind:		UTMRC:	4
Date Completed:	10/14/2015	UTMRC Desc:	margin of error : 30 m - 100 m
Remarks:		Location Method:	wwr

Map Key	Number of Records	Direction/ Distance (m)	Elev/Diff (m)	Site	DB
Elevrc Desc:					
Location Source Date:					
Improvement Location Source:					
Improvement Location Method:					
Source Revision Comment:					
Supplier Comment:					
<u>Annular Space/Abandonment Sealing Record</u>					
Plug ID:		1005888146			
Layer:		4			
Plug From:		5			
Plug To:		6			
Plug Depth UOM:		ft			
<u>Annular Space/Abandonment Sealing Record</u>					
Plug ID:		1005888142			
Layer:		3			
Plug From:		2			
Plug To:		5			
Plug Depth UOM:		ft			
<u>Annular Space/Abandonment Sealing Record</u>					
Plug ID:		1005888141			
Layer:		2			
Plug From:		1			
Plug To:		2			
Plug Depth UOM:		ft			
<u>Annular Space/Abandonment Sealing Record</u>					
Plug ID:		1005888140			
Layer:		1			
Plug From:		0			
Plug To:		1			
Plug Depth UOM:		ft			
<u>Pipe Information</u>					
Pipe ID:		1005888133			
Casing No:		0			
Comment:					
Alt Name:					
<u>Construction Record - Casing</u>					
Casing ID:		1005888137			
Layer:		1			
Material:		3			
Open Hole or Material:		CONCRETE			
Depth From:		0			
Depth To:		6			
Casing Diameter:		60			
Casing Diameter UOM:		inch			
Casing Depth UOM:		ft			

Map Key	Number of Records	Direction/ Distance (m)	Elev/Diff (m)	Site	DB
<u>Construction Record - Screen</u>					
Screen ID:	1005888138				
Layer:					
Slot:					
Screen Top Depth:					
Screen End Depth:					
Screen Material:					
Screen Depth UOM:	ft				
Screen Diameter UOM:	inch				
Screen Diameter:					
<u>Hole Diameter</u>					
Hole ID:	1005888135				
Diameter:					
Depth From:					
Depth To:					
Hole Depth UOM:	ft				
Hole Diameter UOM:	inch				

102	1 of 1	ENE/0.0	214.9 / -1.00	lot 14 con 12 BRAMPTON ON	WWIS
Well ID:	7254532			Data Entry Status:	
Construction Date:				Data Src:	
Primary Water Use:				Date Received:	12/18/2015
Sec. Water Use:				Selected Flag:	Yes
Final Well Status:	Abandoned-Other			Abandonment Rec:	Yes
Water Type:				Contractor:	1413
Casing Material:				Form Version:	7
Audit No:	Z215535			Owner:	
Tag:				Street Name:	10690 HIGHWAY 50
Construction Method:				County:	PEEL
Elevation (m):				Municipality:	BRAMPTON CITY (TORONTO GORE)
Elevation Reliability:				Site Info:	
Depth to Bedrock:				Lot:	014
Well Depth:				Concession:	12
Overburden/Bedrock:				Concession Name:	CON
Pump Rate:				Easting NAD83:	
Static Water Level:				Northing NAD83:	
Flowing (Y/N):				Zone:	
Flow Rate:				UTM Reliability:	
Clear/Cloudy:					
<u>Bore Hole Information</u>					
Bore Hole ID:	1005840358			Elevation:	214.776092
DP2BR:				Elevrc:	
Spatial Status:				Zone:	17
Code OB:				East83:	605770
Code OB Desc:				North83:	4853260
Open Hole:				Org CS:	UTM83
Cluster Kind:				UTMRC:	4
Date Completed:	10/14/2015			UTMRC Desc:	margin of error : 30 m - 100 m
Remarks:				Location Method:	wwr
Elevrc Desc:					
Location Source Date:					
Improvement Location Source:					
Improvement Location Method:					

<i>Map Key</i>	<i>Number of Records</i>	<i>Direction/ Distance (m)</i>	<i>Elev/Diff (m)</i>	<i>Site</i>	<i>DB</i>
<i>Source Revision Comment:</i>					
<i>Supplier Comment:</i>					
<u><i>Annular Space/Abandonment Sealing Record</i></u>					
<i>Plug ID:</i>		1005888113			
<i>Layer:</i>		2			
<i>Plug From:</i>		30			
<i>Plug To:</i>		39			
<i>Plug Depth UOM:</i>		ft			
<u><i>Annular Space/Abandonment Sealing Record</i></u>					
<i>Plug ID:</i>		1005888114			
<i>Layer:</i>		3			
<i>Plug From:</i>		29			
<i>Plug To:</i>		30			
<i>Plug Depth UOM:</i>		ft			
<u><i>Annular Space/Abandonment Sealing Record</i></u>					
<i>Plug ID:</i>		1005888115			
<i>Layer:</i>		4			
<i>Plug From:</i>		19			
<i>Plug To:</i>		29			
<i>Plug Depth UOM:</i>		ft			
<u><i>Annular Space/Abandonment Sealing Record</i></u>					
<i>Plug ID:</i>		1005888118			
<i>Layer:</i>		7			
<i>Plug From:</i>		3			
<i>Plug To:</i>		4			
<i>Plug Depth UOM:</i>		ft			
<u><i>Annular Space/Abandonment Sealing Record</i></u>					
<i>Plug ID:</i>		1005888119			
<i>Layer:</i>		8			
<i>Plug From:</i>		2			
<i>Plug To:</i>		3			
<i>Plug Depth UOM:</i>		ft			
<u><i>Annular Space/Abandonment Sealing Record</i></u>					
<i>Plug ID:</i>		1005888112			
<i>Layer:</i>		1			
<i>Plug From:</i>		39			
<i>Plug To:</i>		40			
<i>Plug Depth UOM:</i>		ft			
<u><i>Annular Space/Abandonment Sealing Record</i></u>					

<i>Map Key</i>	<i>Number of Records</i>	<i>Direction/ Distance (m)</i>	<i>Elev/Diff (m)</i>	<i>Site</i>	<i>DB</i>
Plug ID:		1005888117			
Layer:		6			
Plug From:		4			
Plug To:		18			
Plug Depth UOM:		ft			
<u>Annular Space/Abandonment Sealing Record</u>					
Plug ID:		1005888116			
Layer:		5			
Plug From:		18			
Plug To:		19			
Plug Depth UOM:		ft			
<u>Annular Space/Abandonment Sealing Record</u>					
Plug ID:		1005888120			
Layer:		9			
Plug From:		0			
Plug To:		2			
Plug Depth UOM:		ft			
<u>Pipe Information</u>					
Pipe ID:		1005888104			
Casing No:		0			
Comment:					
Alt Name:					
<u>Construction Record - Casing</u>					
Casing ID:		1005888109			
Layer:		1			
Material:		3			
Open Hole or Material:		CONCRETE			
Depth From:		0			
Depth To:		40			
Casing Diameter:		48			
Casing Diameter UOM:		inch			
Casing Depth UOM:		ft			
<u>Construction Record - Screen</u>					
Screen ID:		1005888110			
Layer:					
Slot:					
Screen Top Depth:					
Screen End Depth:					
Screen Material:					
Screen Depth UOM:		ft			
Screen Diameter UOM:		inch			
Screen Diameter:					
<u>Results of Well Yield Testing</u>					
Pump Test ID:		1005888105			
Pump Set At:					
Static Level:		6			
Final Level After Pumping:					

Map Key	Number of Records	Direction/ Distance (m)	Elev/Diff (m)	Site	DB
Recommended Pump Depth:					
Pumping Rate:					
Flowing Rate:					
Recommended Pump Rate:					
Levels UOM:		ft			
Rate UOM:		GPM			
Water State After Test Code:		0			
Water State After Test:					
Pumping Test Method:		0			
Pumping Duration HR:					
Pumping Duration MIN:					
Flowing:					
Hole Diameter					
Hole ID:		1005888107			
Diameter:					
Depth From:					
Depth To:					
Hole Depth UOM:		ft			
Hole Diameter UOM:		inch			

103	1 of 1	E/0.0	213.9/ -2.00	10514 Coleraine Dr & Clarkway Dr site Brampton ON	EHS
Order No:	20080916043			Nearest Intersection:	
Status:	C			Municipality:	
Report Type:	Custom Report			Client Prov/State:	ON
Report Date:	9/23/2008			Search Radius (km):	0.25
Date Received:	9/16/2008			X:	-79.685236
Previous Site Name:				Y:	43.822152
Lot/Building Size:					
Additional Info Ordered:					

104	1 of 1	ENE/0.0	214.9/ -1.00	10690 HIGHWAY 50, BRAMPTON, ON L6P 0L5 Brampton ON	RSC
RSC ID:	224626			Cert Date:	
RA No:				Cert Prop Use No:	
RSC Type:	Phase 1 and 2 RSC			Intended Prop Use:	Industrial
Curr Property Use:	Agricultural/Other			Qual Person Name:	DAVID CRAWFORD
Ministry District:	Halton-Peel District Office			Stratified (Y/N):	
Filing Date:	2018/06/15			Audit (Y/N):	
Date Ack:				Entire Leg Prop. (Y/N):	
Date Returned:				Accuracy Estimate:	
Restoration Type:				Telephone:	
Soil Type:				Fax:	
Criteria:				Email:	
CPU Issued Sect 1686:					
Asmt Roll No:	21-10-120-001-012-00-0000, 21-10-120-001-011-00-0000				
Prop ID No (PIN):	14213-0295 (LT)				
Property Municipal Address:	10690 HIGHWAY 50, BRAMPTON, ON L6P 0L5, 10700 HIGHWAY 50, BRAMPTON, ON L6P 0L5				
Mailing Address:					
Latitude & Longitude:					
UTM Coordinates:					
Consultant:					
Filing Owner:	QUARRE PROPERTIES INC.				
Legal Desc:					
Measurement Method:					
Applicable Standards:					

<i>Map Key</i>	<i>Number of Records</i>	<i>Direction/ Distance (m)</i>	<i>Elev/Diff (m)</i>	<i>Site</i>	<i>DB</i>
RSC PDF:				https://www.lrcsde.lrc.gov.on.ca/BFISWebPublic/pub/viewDocument.action?attachmentId=97713&fileName=BROWNFIELDS-E.pdf	
<u>Document(s) Detail</u>					
Document Heading:				Supporting Documents	
Document Name:				3_Transfer.pdf	
Document Type:				Copy of any deed(s), transfer(s) or other document(s)	
Document Link:				https://www.lrcsde.lrc.gov.on.ca/BFISWebPublic/pub/viewDocument.action?attachmentId=97708&fileName=3_Transfer.pdf	
Document Heading:				Supporting Documents	
Document Name:				4_Survey_markup.pdf	
Document Type:				A Current plan of Survey	
Document Link:				https://www.lrcsde.lrc.gov.on.ca/BFISWebPublic/pub/viewDocument.action?attachmentId=97705&fileName=4_+Survey_markup.pdf	
Document Heading:				Supporting Documents	
Document Name:				6 - Current and Past Uses - revised Jan 9 2018.pdf	
Document Type:				Table of Current and Past Property Use	
Document Link:				https://www.lrcsde.lrc.gov.on.ca/BFISWebPublic/pub/viewDocument.action?attachmentId=97709&fileName=6+-+Current+and+Past+Uses+-+revised+Jan+9+2018.pdf	
Document Heading:				Supporting Documents	
Document Name:				PhaseTwo.pdf	
Document Type:				Phase 2 Conceptual Site Model	
Document Link:				https://www.lrcsde.lrc.gov.on.ca/BFISWebPublic/pub/viewDocument.action?attachmentId=99741&fileName=PhaseTwo.pdf	
Document Heading:				Supporting Documents	
Document Name:				1_Certificate of Status.pdf	
Document Type:				Certificate of Status	
Document Link:				https://www.lrcsde.lrc.gov.on.ca/BFISWebPublic/pub/viewDocument.action?attachmentId=97706&fileName=1_Certificate+of+Status.pdf	
Document Heading:				Supporting Documents	
Document Name:				5_APEC Table.pdf	
Document Type:				Area(s) of Potential Environmental Concern	
Document Link:				https://www.lrcsde.lrc.gov.on.ca/BFISWebPublic/pub/viewDocument.action?attachmentId=97710&fileName=5_APEC+Table.pdf	
Document Heading:				Supporting Documents	
Document Name:				2_Lawyers Letter.pdf	
Document Type:				Lawyer's letter consisting of a legal description of the property	
Document Link:				https://www.lrcsde.lrc.gov.on.ca/BFISWebPublic/pub/viewDocument.action?attachmentId=97712&fileName=2_Lawyers+Letter.pdf	

[105](#)

1 of 1

NE/0.0

215.2 / -0.68

lot 14 con 12
Brampton ON

WWIS

Well ID:	7236548	Data Entry Status:	
Construction Date:		Data Src:	
Primary Water Use:		Date Received:	1/29/2015
Sec. Water Use:		Selected Flag:	Yes
Final Well Status:	Abandoned-Other	Abandonment Rec:	Yes
Water Type:		Contractor:	1413
Casing Material:		Form Version:	7
Audit No:	Z194594	Owner:	
Tag:		Street Name:	10690 HWY 50
Construction Method:		County:	PEEL
Elevation (m):		Municipality:	BRAMPTON CITY (TORONTO GORE)
Elevation Reliability:		Site Info:	
Depth to Bedrock:		Lot:	014

Map Key	Number of Records	Direction/ Distance (m)	Elev/Diff (m)	Site	DB
Well Depth: Overburden/Bedrock: Pump Rate: Static Water Level: Flowing (Y/N): Flow Rate: Clear/Cloudy:				Concession: Concession Name: Easting NAD83: Northing NAD83: Zone: UTM Reliability:	12 CON
<u>Bore Hole Information</u>					
Bore Hole ID: DP2BR: Spatial Status: Code OB: Code OB Desc: Open Hole: Cluster Kind: Date Completed: Remarks: Elevrc Desc: Location Source Date: Improvement Location Source: Improvement Location Method: Source Revision Comment: Supplier Comment:	1005297883			Elevation: Elevrc: Zone: East83: North83: Org CS: UTMRC: UTMRC Desc: Location Method:	215.8031 17 605701 4853348 UTM83 4 margin of error : 30 m - 100 m wwr
<u>Annular Space/Abandonment Sealing Record</u>					
Plug ID: Layer: Plug From: Plug To: Plug Depth UOM:	1005526751				6 5 0 ft
<u>Annular Space/Abandonment Sealing Record</u>					
Plug ID: Layer: Plug From: Plug To: Plug Depth UOM:	1005526747				1 80 65 ft
<u>Annular Space/Abandonment Sealing Record</u>					
Plug ID: Layer: Plug From: Plug To: Plug Depth UOM:	1005526748				2 65 58 ft
<u>Annular Space/Abandonment Sealing Record</u>					
Plug ID: Layer: Plug From: Plug To: Plug Depth UOM:	1005526750				5 19 5 ft

Map Key	Number of Records	Direction/ Distance (m)	Elev/Diff (m)	Site	DB
<u>Annular Space/Abandonment Sealing Record</u>					
Plug ID:		1005526749			
Layer:		4			
Plug From:		19			
Plug To:		5			
Plug Depth UOM:		ft			
<u>Pipe Information</u>					
Pipe ID:		1005526739			
Casing No:		0			
Comment:					
Alt Name:					
<u>Construction Record - Casing</u>					
Casing ID:		1005526744			
Layer:		1			
Material:		1			
Open Hole or Material:		STEEL			
Depth From:		0			
Depth To:		80			
Casing Diameter:		4			
Casing Diameter UOM:		inch			
Casing Depth UOM:		ft			
<u>Construction Record - Screen</u>					
Screen ID:		1005526745			
Layer:					
Slot:					
Screen Top Depth:					
Screen End Depth:					
Screen Material:					
Screen Depth UOM:		ft			
Screen Diameter UOM:		inch			
Screen Diameter:					
<u>Results of Well Yield Testing</u>					
Pump Test ID:		1005526740			
Pump Set At:					
Static Level:		20			
Final Level After Pumping:					
Recommended Pump Depth:					
Pumping Rate:					
Flowing Rate:					
Recommended Pump Rate:					
Levels UOM:		ft			
Rate UOM:		GPM			
Water State After Test Code:		0			
Water State After Test:					
Pumping Test Method:		0			
Pumping Duration HR:					
Pumping Duration MIN:					
Flowing:					
<u>Hole Diameter</u>					

Map Key	Number of Records	Direction/ Distance (m)	Elev/Diff (m)	Site	DB
Hole ID: Diameter: Depth From: Depth To: Hole Depth UOM: Hole Diameter UOM:		1005526742			
106	1 of 1	ESE/0.0	207.9 / -8.00	Cadetta Road Brampton ON	EHS
Order No: Status: Report Type: Report Date: Date Received: Previous Site Name: Lot/Building Size: Additional Info Ordered:		20120131028 C Standard Select Report 2/9/2012 4:28:40 PM 1/31/2012 4:26:54 PM		Nearest Intersection: Municipality: Client Prov/State: Search Radius (km): X: Y:	
				Brampton ON 0.25 -79.68244 43.81417	
107	1 of 1	W/0.0	215.9 / 0.00	lot 16 con 10 BRAMPTON ON	WWIS
Well ID: Construction Date: Primary Water Use: Sec. Water Use: Final Well Status: Water Type: Casing Material: Audit No: Tag: Construction Method: Elevation (m): Elevation Reliability: Depth to Bedrock: Well Depth: Overburden/Bedrock: Pump Rate: Static Water Level: Flowing (Y/N): Flow Rate: Clear/Cloudy:		7297630 Abandoned-Other Z271200		Data Entry Status: Data Src: Date Received: Selected Flag: Abandonment Rec: Contractor: Form Version: Owner: Street Name: County: Municipality: Site Info: Lot: Concession: Concession Name: Easting NAD83: Northing NAD83: Zone: UTM Reliability:	
				10/20/2017 Yes Yes 7147 7 4796 COUNTRY SIDE DR. PEEL BRAMPTON CITY (TORONTO GORE)	
				016 10 CON	
<u>Bore Hole Information</u>					
Bore Hole ID: DP2BR: Spatial Status: Code OB: Code OB Desc: Open Hole: Cluster Kind: Date Completed: Remarks: Elevrc Desc: Location Source Date: Improvement Location Source: Improvement Location Method: Source Revision Comment: Supplier Comment:		1006770522		Elevation: Elevrc: Zone: East83: North83: Org CS: UTMRC: UTMRC Desc: Location Method:	
				216.215911 17 603667 4852407 UTM83 4 margin of error : 30 m - 100 m wwr	

<i>Map Key</i>	<i>Number of Records</i>	<i>Direction/ Distance (m)</i>	<i>Elev/Diff (m)</i>	<i>Site</i>	<i>DB</i>
<u>Annular Space/Abandonment Sealing Record</u>					
<i>Plug ID:</i>		1006929183			
<i>Layer:</i>		1			
<i>Plug From:</i>		0			
<i>Plug To:</i>		2			
<i>Plug Depth UOM:</i>		m			
<u>Annular Space/Abandonment Sealing Record</u>					
<i>Plug ID:</i>		1006929185			
<i>Layer:</i>		3			
<i>Plug From:</i>		2.6			
<i>Plug To:</i>		7.6			
<i>Plug Depth UOM:</i>		m			
<u>Annular Space/Abandonment Sealing Record</u>					
<i>Plug ID:</i>		1006929186			
<i>Layer:</i>		4			
<i>Plug From:</i>		7.6			
<i>Plug To:</i>		8.2			
<i>Plug Depth UOM:</i>		m			
<u>Annular Space/Abandonment Sealing Record</u>					
<i>Plug ID:</i>		1006929184			
<i>Layer:</i>		2			
<i>Plug From:</i>		2			
<i>Plug To:</i>		2.6			
<i>Plug Depth UOM:</i>		m			
<u>Pipe Information</u>					
<i>Pipe ID:</i>		1006929176			
<i>Casing No:</i>		0			
<i>Comment:</i>					
<i>Alt Name:</i>					
<u>Construction Record - Casing</u>					
<i>Casing ID:</i>		1006929180			
<i>Layer:</i>		1			
<i>Material:</i>		3			
<i>Open Hole or Material:</i>		CONCRETE			
<i>Depth From:</i>		0			
<i>Depth To:</i>		8.2			
<i>Casing Diameter:</i>		76			
<i>Casing Diameter UOM:</i>		cm			
<i>Casing Depth UOM:</i>		m			
<u>Construction Record - Screen</u>					
<i>Screen ID:</i>		1006929181			
<i>Layer:</i>					
<i>Slot:</i>					

Map Key	Number of Records	Direction/ Distance (m)	Elev/Diff (m)	Site	DB
Screen Top Depth: Screen End Depth: Screen Material: Screen Depth UOM: m Screen Diameter UOM: cm Screen Diameter:					
<u>Water Details</u>					
Water ID: 1006929179 Layer: 1 Kind Code: 8 Kind: Untested Water Found Depth: 4 Water Found Depth UOM: m					
<u>Hole Diameter</u>					
Hole ID: 1006929178 Diameter: Depth From: Depth To: Hole Depth UOM: m Hole Diameter UOM: cm					
108	1 of 1	ENE/0.0	214.9 / -1.00	Brampton ON	WWIS
Well ID: 7269027 Construction Date: Primary Water Use: Monitoring Sec. Water Use: Final Well Status: Observation Wells Water Type: Casing Material: Audit No: Z229173 Tag: A209885 Construction Method: Elevation (m): Elevation Reliability: Depth to Bedrock: Well Depth: Overburden/Bedrock: Pump Rate: Static Water Level: Flowing (Y/N): Flow Rate: Clear/Cloudy:					
Data Entry Status: Data Src: Date Received: 8/17/2016 Selected Flag: Yes Abandonment Rec: Contractor: 6607 Form Version: 7 Owner: Street Name: 10690 10700 COLERAINE DRIVE County: PEEL Municipality: BRAMPTON CITY (TORONTO GORE) Site Info: Lot: Concession: Concession Name: Easting NAD83: Northing NAD83: Zone: UTM Reliability:					
<u>Bore Hole Information</u>					
Bore Hole ID: 1006214433 DP2BR: Spatial Status: Code OB: Code OB Desc: Open Hole: Cluster Kind: Date Completed: 7/29/2016 Remarks: Elevrc Desc:					
Elevation: 215.248947 Elevrc: Zone: 17 East83: 605749 North83: 4853321 Org CS: UTM83 UTMRC: 4 UTMRC Desc: margin of error : 30 m - 100 m Location Method: wwr					

Map Key	Number of Records	Direction/ Distance (m)	Elev/Diff (m)	Site	DB
<i>Location Source Date:</i>					
<i>Improvement Location Source:</i>					
<i>Improvement Location Method:</i>					
<i>Source Revision Comment:</i>					
<i>Supplier Comment:</i>					
<u>Overburden and Bedrock</u>					
<u>Materials Interval</u>					
Formation ID:		1006222330			
Layer:		1			
Color:		6			
General Color:		BROWN			
Mat1:		05			
Most Common Material:		CLAY			
Mat2:		06			
Other Materials:		SILT			
Mat3:		11			
Other Materials:		GRAVEL			
Formation Top Depth:		0			
Formation End Depth:		3			
Formation End Depth UOM:		m			
<u>Overburden and Bedrock</u>					
<u>Materials Interval</u>					
Formation ID:		1006222331			
Layer:		2			
Color:		2			
General Color:		GREY			
Mat1:		05			
Most Common Material:		CLAY			
Mat2:		06			
Other Materials:		SILT			
Mat3:		28			
Other Materials:		SAND			
Formation Top Depth:		3			
Formation End Depth:		6			
Formation End Depth UOM:		m			
<u>Annular Space/Abandonment</u>					
<u>Sealing Record</u>					
Plug ID:		1006222340			
Layer:		3			
Plug From:		2.7			
Plug To:		6			
Plug Depth UOM:		m			
<u>Annular Space/Abandonment</u>					
<u>Sealing Record</u>					
Plug ID:		1006222338			
Layer:		1			
Plug From:		0			
Plug To:		0.3			
Plug Depth UOM:		m			
<u>Annular Space/Abandonment</u>					
<u>Sealing Record</u>					
Plug ID:		1006222339			

Map Key	Number of Records	Direction/ Distance (m)	Elev/Diff (m)	Site	DB
Layer:	2				
Plug From:	0.3				
Plug To:	2.7				
Plug Depth UOM:	m				
<u>Method of Construction & Well Use</u>					
Method Construction ID:					
Method Construction Code:	6				
Method Construction:	Boring				
Other Method Construction:					
<u>Pipe Information</u>					
Pipe ID:	1006222329				
Casing No:	0				
Comment:					
Alt Name:					
<u>Construction Record - Casing</u>					
Casing ID:	1006222334				
Layer:	1				
Material:	5				
Open Hole or Material:	PLASTIC				
Depth From:	0				
Depth To:	3				
Casing Diameter:	5.1				
Casing Diameter UOM:	cm				
Casing Depth UOM:	m				
<u>Construction Record - Screen</u>					
Screen ID:	1006222335				
Layer:	1				
Slot:	10				
Screen Top Depth:	3				
Screen End Depth:	6				
Screen Material:	5				
Screen Depth UOM:	m				
Screen Diameter UOM:	cm				
Screen Diameter:	6.4				
<u>Hole Diameter</u>					
Hole ID:	1006222332				
Diameter:	21				
Depth From:	0				
Depth To:	6				
Hole Depth UOM:	m				
Hole Diameter UOM:	cm				

[109](#)

1 of 1

SSE/0.0

209.9 / -6.00

lot 12 con 10
ON

WWIS

Well ID: 4906178
 Construction Date:
 Primary Water Use: Not Used
 Sec. Water Use:
 Final Well Status: Abandoned-Supply

Data Entry Status:
 Data Src: 1
 Date Received: 5/18/1984
 Selected Flag: Yes
 Abandonment Rec:

Map Key	Number of Records	Direction/ Distance (m)	Elev/Diff (m)	Site	DB
Water Type:				Contractor:	1663
Casing Material:				Form Version:	1
Audit No:				Owner:	
Tag:				Street Name:	
Construction Method:				County:	PEEL
Elevation (m):				Municipality:	BRAMPTON CITY (TORONTO GORE)
Elevation Reliability:				Site Info:	
Depth to Bedrock:				Lot:	012
Well Depth:				Concession:	10
Overburden/Bedrock:				Concession Name:	CON
Pump Rate:				Easting NAD83:	
Static Water Level:				Northing NAD83:	
Flowing (Y/N):				Zone:	
Flow Rate:				UTM Reliability:	
Clear/Cloudy:					

Bore Hole Information

Bore Hole ID:	10320754	Elevation:	208.211196
DP2BR:	53	Elevrc:	
Spatial Status:		Zone:	17
Code OB:	h	East83:	605365.6
Code OB Desc:	Mixed in a Layer	North83:	4851419
Open Hole:		Org CS:	
Cluster Kind:		UTMRC:	4
Date Completed:	7/26/1983	UTMRC Desc:	margin of error : 30 m - 100 m
Remarks:		Location Method:	topo
Elevrc Desc:			
Location Source Date:			
Improvement Location Source:			
Improvement Location Method:			
Source Revision Comment:			
Supplier Comment:			

Overburden and Bedrock Materials Interval

Formation ID:	932052640
Layer:	3
Color:	3
General Color:	BLUE
Mat1:	05
Most Common Material:	CLAY
Mat2:	11
Other Materials:	GRAVEL
Mat3:	
Other Materials:	
Formation Top Depth:	16
Formation End Depth:	53
Formation End Depth UOM:	ft

Overburden and Bedrock Materials Interval

Formation ID:	932052639
Layer:	2
Color:	5
General Color:	YELLOW
Mat1:	05
Most Common Material:	CLAY
Mat2:	11
Other Materials:	GRAVEL

Map Key	Number of Records	Direction/ Distance (m)	Elev/Diff (m)	Site	DB
Mat3:					
Other Materials:					
Formation Top Depth:		2			
Formation End Depth:		16			
Formation End Depth UOM:		ft			
<u>Overburden and Bedrock</u>					
<u>Materials Interval</u>					
Formation ID:		932052641			
Layer:		4			
Color:		2			
General Color:		GREY			
Mat1:		11			
Most Common Material:		GRAVEL			
Mat2:		17			
Other Materials:		SHALE			
Mat3:		71			
Other Materials:		FRACTURED			
Formation Top Depth:		53			
Formation End Depth:		60			
Formation End Depth UOM:		ft			
<u>Overburden and Bedrock</u>					
<u>Materials Interval</u>					
Formation ID:		932052642			
Layer:		5			
Color:		2			
General Color:		GREY			
Mat1:		17			
Most Common Material:		SHALE			
Mat2:		73			
Other Materials:		HARD			
Mat3:					
Other Materials:					
Formation Top Depth:		60			
Formation End Depth:		96			
Formation End Depth UOM:		ft			
<u>Overburden and Bedrock</u>					
<u>Materials Interval</u>					
Formation ID:		932052638			
Layer:		1			
Color:		8			
General Color:		BLACK			
Mat1:		02			
Most Common Material:		TOPSOIL			
Mat2:					
Other Materials:					
Mat3:					
Other Materials:					
Formation Top Depth:		0			
Formation End Depth:		2			
Formation End Depth UOM:		ft			
<u>Method of Construction & Well</u>					
<u>Use</u>					
Method Construction ID:					
Method Construction Code:		2			

Map Key	Number of Records	Direction/ Distance (m)	Elev/Diff (m)	Site	DB
Method Construction:		Rotary (Convent.)			
Other Method Construction:					
<u>Pipe Information</u>					
Pipe ID:		10869324			
Casing No:		1			
Comment:					
Alt Name:					
<u>Water Details</u>					
Water ID:		933794117			
Layer:		1			
Kind Code:		1			
Kind:		FRESH			
Water Found Depth:		60			
Water Found Depth UOM:		ft			

110	1 of 1	ESE/0.0	206.9 / -9.00	lot 12 con 11 ON	WWIS
Well ID:	7225368			Data Entry Status:	
Construction Date:				Data Src:	
Primary Water Use:	Not Used			Date Received:	8/12/2014
Sec. Water Use:				Selected Flag:	Yes
Final Well Status:	Abandoned-Supply			Abandonment Rec:	Yes
Water Type:				Contractor:	1663
Casing Material:				Form Version:	7
Audit No:	Z185833			Owner:	
Tag:				Street Name:	16 CADETTA RD.
Construction Method:				County:	PEEL
Elevation (m):				Municipality:	BRAMPTON CITY (TORONTO GORE)
Elevation Reliability:				Site Info:	
Depth to Bedrock:				Lot:	012
Well Depth:				Concession:	11
Overburden/Bedrock:				Concession Name:	CON
Pump Rate:				Easting NAD83:	
Static Water Level:				Northing NAD83:	
Flowing (Y/N):				Zone:	
Flow Rate:				UTM Reliability:	
Clear/Cloudy:					

Bore Hole Information

Bore Hole ID:	1005056302	Elevation:	207.600082
DP2BR:		Elevrc:	
Spatial Status:		Zone:	17
Code OB:		East83:	605984
Code OB Desc:		North83:	4852053
Open Hole:		Org CS:	UTM83
Cluster Kind:		UTMRC:	4
Date Completed:	6/6/2014	UTMRC Desc:	margin of error : 30 m - 100 m
Remarks:		Location Method:	wwr
Elevrc Desc:			
Location Source Date:			
Improvement Location Source:			
Improvement Location Method:			
Source Revision Comment:			
Supplier Comment:			

Map Key	Number of Records	Direction/ Distance (m)	Elev/Diff (m)	Site	DB
<u>Annular Space/Abandonment Sealing Record</u>					
Plug ID:		1005270613			
Layer:		2			
Plug From:		2			
Plug To:		12			
Plug Depth UOM:		m			
<u>Annular Space/Abandonment Sealing Record</u>					
Plug ID:		1005270612			
Layer:		1			
Plug From:		0			
Plug To:		2			
Plug Depth UOM:		m			
<u>Method of Construction & Well Use</u>					
Method Construction ID:					
Method Construction Code:		B			
Method Construction:		Other Method			
Other Method Construction:					
<u>Pipe Information</u>					
Pipe ID:		1005270603			
Casing No:		0			
Comment:					
Alt Name:					
<u>Construction Record - Casing</u>					
Casing ID:		1005270608			
Layer:		1			
Material:		3			
Open Hole or Material:		CONCRETE			
Depth From:		0			
Depth To:		12			
Casing Diameter:		92			
Casing Diameter UOM:		cm			
Casing Depth UOM:		m			
<u>Construction Record - Screen</u>					
Screen ID:		1005270609			
Layer:					
Slot:					
Screen Top Depth:					
Screen End Depth:					
Screen Material:					
Screen Depth UOM:		m			
Screen Diameter UOM:		cm			
Screen Diameter:					
<u>Results of Well Yield Testing</u>					
Pump Test ID:		1005270604			

Map Key	Number of Records	Direction/ Distance (m)	Elev/Diff (m)	Site	DB
---------	-------------------	----------------------------	------------------	------	----

Pump Set At:
Static Level: 1
Final Level After Pumping:
Recommended Pump Depth:
Pumping Rate:
Flowing Rate:
Recommended Pump Rate:
Levels UOM: m
Rate UOM: LPM
Water State After Test Code: 0
Water State After Test:
Pumping Test Method: 0
Pumping Duration HR:
Pumping Duration MIN:
Flowing:

Water Details

Water ID: 1005270607
Layer: 1
Kind Code: 8
Kind: Untested
Water Found Depth:
Water Found Depth UOM: m

Hole Diameter

Hole ID: 1005270606
Diameter: 92
Depth From: 0
Depth To: 12
Hole Depth UOM: m
Hole Diameter UOM: cm

[111](#) 1 of 1 ESE/0.0 206.9 / -9.00 lot 12 con 11 ON WWIS

Well ID: 4905768 Construction Date: Primary Water Use: Industrial Sec. Water Use: Final Well Status: Test Hole Water Type: Casing Material: Audit No: Tag: Construction Method: Elevation (m): Elevation Reliability: Depth to Bedrock: Well Depth: Overburden/Bedrock: Pump Rate: Static Water Level: Flowing (Y/N): Flow Rate: Clear/Cloudy:	Data Entry Status: Data Src: 1 Date Received: 4/10/1981 Selected Flag: Yes Abandonment Rec: Contractor: 1413 Form Version: 1 Owner: Street Name: County: PEEL Municipality: BRAMPTON CITY (TORONTO GORE) Site Info: Lot: 012 Concession: 11 Concession Name: CON Easting NAD83: Northing NAD83: Zone: UTM Reliability:
---	---

Bore Hole Information

Bore Hole ID: 10320461 **Elevation:** 208.466079

Map Key	Number of Records	Direction/ Distance (m)	Elev/Diff (m)	Site	DB
DP2BR:	64			Elevrc:	
Spatial Status:				Zone:	17
Code OB:	r			East83:	606015.6
Code OB Desc:	Bedrock			North83:	4852126
Open Hole:				Org CS:	4
Cluster Kind:				UTMRC:	4
Date Completed:	3/24/1981			UTMRC Desc:	margin of error : 30 m - 100 m
Remarks:				Location Method:	topo
Elevrc Desc:					
Location Source Date:					
Improvement Location Source:					
Improvement Location Method:					
Source Revision Comment:					
Supplier Comment:					

Overburden and Bedrock

Materials Interval

Formation ID: 932051216
Layer: 2
Color: 3
General Color: BLUE
Mat1: 05
Most Common Material: CLAY
Mat2: 66
Other Materials: DENSE
Mat3:
Other Materials:
Formation Top Depth: 18
Formation End Depth: 37
Formation End Depth UOM: ft

Overburden and Bedrock

Materials Interval

Formation ID: 932051217
Layer: 3
Color: 2
General Color: GREY
Mat1: 05
Most Common Material: CLAY
Mat2: 12
Other Materials: STONES
Mat3: 73
Other Materials: HARD
Formation Top Depth: 37
Formation End Depth: 64
Formation End Depth UOM: ft

Overburden and Bedrock

Materials Interval

Formation ID: 932051215
Layer: 1
Color: 6
General Color: BROWN
Mat1: 05
Most Common Material: CLAY
Mat2: 66
Other Materials: DENSE
Mat3:
Other Materials:
Formation Top Depth: 0

Map Key	Number of Records	Direction/ Distance (m)	Elev/Diff (m)	Site	DB
Formation End Depth:			18		
Formation End Depth UOM:			ft		
<u>Overburden and Bedrock Materials Interval</u>					
Formation ID:			932051219		
Layer:			5		
Color:			2		
General Color:			GREY		
Mat1:			17		
Most Common Material:			SHALE		
Mat2:			74		
Other Materials:			LAYERED		
Mat3:					
Other Materials:					
Formation Top Depth:			89		
Formation End Depth:			122		
Formation End Depth UOM:			ft		
<u>Overburden and Bedrock Materials Interval</u>					
Formation ID:			932051218		
Layer:			4		
Color:			2		
General Color:			GREY		
Mat1:			17		
Most Common Material:			SHALE		
Mat2:			66		
Other Materials:			DENSE		
Mat3:					
Other Materials:					
Formation Top Depth:			64		
Formation End Depth:			89		
Formation End Depth UOM:			ft		
<u>Method of Construction & Well Use</u>					
Method Construction ID:					
Method Construction Code:			2		
Method Construction:			Rotary (Convent.)		
Other Method Construction:					
<u>Pipe Information</u>					
Pipe ID:			10869031		
Casing No:			1		
Comment:					
Alt Name:					
<u>Construction Record - Casing</u>					
Casing ID:			930528763		
Layer:			1		
Material:			1		
Open Hole or Material:			STEEL		
Depth From:					
Depth To:			73		
Casing Diameter:			8		
Casing Diameter UOM:			inch		

Map Key	Number of Records	Direction/ Distance (m)	Elev/Diff (m)	Site	DB
Casing Depth UOM:		ft			
<u>Results of Well Yield Testing</u>					
Pump Test ID:		994905768			
Pump Set At:					
Static Level:		11			
Final Level After Pumping:		107			
Recommended Pump Depth:		100			
Pumping Rate:		2			
Flowing Rate:					
Recommended Pump Rate:		2			
Levels UOM:		ft			
Rate UOM:		GPM			
Water State After Test Code:		2			
Water State After Test:		CLOUDY			
Pumping Test Method:		2			
Pumping Duration HR:		1			
Pumping Duration MIN:		30			
Flowing:		N			
<u>Draw Down & Recovery</u>					
Pump Test Detail ID:		934261912			
Test Type:					
Test Duration:		15			
Test Level:		26			
Test Level UOM:		ft			
<u>Draw Down & Recovery</u>					
Pump Test Detail ID:		935046769			
Test Type:					
Test Duration:		60			
Test Level:		57			
Test Level UOM:		ft			
<u>Draw Down & Recovery</u>					
Pump Test Detail ID:		934527652			
Test Type:					
Test Duration:		30			
Test Level:		38			
Test Level UOM:		ft			
<u>Draw Down & Recovery</u>					
Pump Test Detail ID:		934781756			
Test Type:					
Test Duration:		45			
Test Level:		48			
Test Level UOM:		ft			
<u>Water Details</u>					
Water ID:		933793780			
Layer:		1			
Kind Code:		4			
Kind:		MINERIAL			
Water Found Depth:		107			
Water Found Depth UOM:		ft			

Map Key	Number of Records	Direction/ Distance (m)	Elev/Diff (m)	Site	DB
---------	-------------------	-------------------------	---------------	------	----

[112](#) 1 of 1 E/0.0 208.6 / -7.23 Cedar Mills Welding 12 Cadetta Rd Suite 4 Brampton ON L6P 0X4 SCT

Established: 1988
 Plant Size (ft²):
 Employment:

--Details--

Description: Metal Tank (Heavy Gauge) Manufacturing
 SIC/NAICS Code: 332420

Description: All Other Miscellaneous Fabricated Metal Product Manufacturing
 SIC/NAICS Code: 332999

[113](#) 1 of 1 SSE/0.0 205.9 / -9.93 Clarkway Dr Brampton ON EHS

Order No:	20130610049	Nearest Intersection:	
Status:	C	Municipality:	
Report Type:	Custom Report	Client Prov/State:	ON
Report Date:	19-JUN-13	Search Radius (km):	.25
Date Received:	10-JUN-13	X:	-79.693232
Previous Site Name:		Y:	43.807419
Lot/Building Size:			
Additional Info Ordered:			

[114](#) 1 of 6 E/0.0 208.6 / -7.22 GREENSTAR CONSTRUCTION 12 CADETTA RD UNIT 8 BRAMPTON ON L6P0X4 GEN

Generator No:	ON3466416	PO Box No:	
Status:		Country:	Canada
Approval Years:	2015	Choice of Contact:	CO_OFFICIAL
Contam. Facility:	No	Co Admin:	Tina Cerrone
MHSW Facility:	No	Phone No Admin:	905-794-0624 Ext.222
SIC Code:	236110, 236210		
SIC Description:	RESIDENTIAL BUILDING CONSTRUCTION, INDUSTRIAL BUILDING AND STRUCTURE CONSTRUCTION		

Detail(s)

Waste Class: 252
 Waste Class Desc: WASTE OILS & LUBRICANTS

[114](#) 2 of 6 E/0.0 208.6 / -7.22 GREENSTAR CONSTRUCTION 12 CADETTA RD UNIT 8 BRAMPTON ON L6P0X4 GEN

Generator No:	ON3466416	PO Box No:	
Status:		Country:	Canada
Approval Years:	2016	Choice of Contact:	CO_OFFICIAL
Contam. Facility:	No	Co Admin:	Tina Cerrone
MHSW Facility:	No	Phone No Admin:	905-794-0624 Ext.222
SIC Code:	236110, 236210		
SIC Description:	RESIDENTIAL BUILDING CONSTRUCTION, INDUSTRIAL BUILDING AND STRUCTURE CONSTRUCTION		

Detail(s)

Map Key	Number of Records	Direction/ Distance (m)	Elev/Diff (m)	Site	DB
Waste Class:		252			
Waste Class Desc:		WASTE OILS & LUBRICANTS			
114	3 of 6	E/0.0	208.6 / -7.22	GREENSTAR CONSTRUCTION 12 CADETTA RD UNIT 8 BRAMPTON ON L6P0X4	GEN
Generator No:	ON3466416			PO Box No:	
Status:	Registered			Country:	Canada
Approval Years:	As of Dec 2018			Choice of Contact:	
Contam. Facility:				Co Admin:	
MHSW Facility:				Phone No Admin:	
SIC Code:					
SIC Description:					
<u>Detail(s)</u>					
Waste Class:		252 L			
Waste Class Desc:		Waste crankcase oils and lubricants			
114	4 of 6	E/0.0	208.6 / -7.22	Terrapave Holdings Inc 12 Cadetta Rd Unit 1 Brampton ON L6P 0X4	GEN
Generator No:	ON2752676			PO Box No:	
Status:	Registered			Country:	Canada
Approval Years:	As of Dec 2018			Choice of Contact:	
Contam. Facility:				Co Admin:	
MHSW Facility:				Phone No Admin:	
SIC Code:					
SIC Description:					
<u>Detail(s)</u>					
Waste Class:		252 L			
Waste Class Desc:		Waste crankcase oils and lubricants			
114	5 of 6	E/0.0	208.6 / -7.22	GREENSTAR CONSTRUCTION 12 CADETTA RD UNIT 8 BRAMPTON ON L6P0X4	GEN
Generator No:	ON3466416			PO Box No:	
Status:	Registered			Country:	Canada
Approval Years:	As of Oct 2019			Choice of Contact:	
Contam. Facility:				Co Admin:	
MHSW Facility:				Phone No Admin:	
SIC Code:					
SIC Description:					
<u>Detail(s)</u>					
Waste Class:		252 L			
Waste Class Desc:		Waste crankcase oils and lubricants			
114	6 of 6	E/0.0	208.6 / -7.22	Terrapave Holdings Inc 12 Cadetta Rd Unit 1 Brampton ON L6P 0X4	GEN
Generator No:	ON2752676			PO Box No:	

Map Key	Number of Records	Direction/ Distance (m)	Elev/Diff (m)	Site	DB
Status: Approval Years: Contam. Facility: MHSW Facility: SIC Code: SIC Description:	Registered As of Oct 2019			Country: Choice of Contact: Co Admin: Phone No Admin:	Canada
<u>Detail(s)</u>					
Waste Class: Waste Class Desc:	252 L Waste crankcase oils and lubricants				

115	1 of 1	NE/0.0	218.9/ 3.00	Brampton ON	WWIS
Well ID:	7310409			Data Entry Status:	
Construction Date:				Data Src:	
Primary Water Use:	Test Hole			Date Received:	4/17/2018
Sec. Water Use:	Monitoring			Selected Flag:	Yes
Final Well Status:	Observation Wells			Abandonment Rec:	
Water Type:				Contractor:	7383
Casing Material:				Form Version:	7
Audit No:	Z275540			Owner:	
Tag:	A239047			Street Name:	10690-10700 HWY 50
Construction Method:				County:	PEEL
Elevation (m):				Municipality:	BRAMPTON CITY (TORONTO GORE)
Elevation Reliability:				Site Info:	
Depth to Bedrock:				Lot:	
Well Depth:				Concession:	
Overburden/Bedrock:				Concession Name:	
Pump Rate:				Easting NAD83:	
Static Water Level:				Northing NAD83:	
Flowing (Y/N):				Zone:	
Flow Rate:				UTM Reliability:	
Clear/Cloudy:					

Bore Hole Information

Bore Hole ID:	1007035620	Elevation:	
DP2BR:		Elevrc:	
Spatial Status:		Zone:	17
Code OB:		East83:	605495
Code OB Desc:		North83:	4853579
Open Hole:		Org CS:	UTM83
Cluster Kind:		UTMRC:	4
Date Completed:	3/12/2018	UTMRC Desc:	margin of error : 30 m - 100 m
Remarks:		Location Method:	wwr
Elevrc Desc:			
Location Source Date:			
Improvement Location Source:			
Improvement Location Method:			
Source Revision Comment:			
Supplier Comment:			

Overburden and Bedrock

Materials Interval

Formation ID:	1007213818
Layer:	1
Color:	
General Color:	

Map Key	Number of Records	Direction/ Distance (m)	Elev/Diff (m)	Site	DB
Mat1:		34			
Most Common Material:		TILL			
Mat2:					
Other Materials:					
Mat3:		73			
Other Materials:		HARD			
Formation Top Depth:		0			
Formation End Depth:		22			
Formation End Depth UOM:		ft			
<u>Annular Space/Abandonment Sealing Record</u>					
Plug ID:		1007213826			
Layer:		2			
Plug From:					
Plug To:					
Plug Depth UOM:		ft			
<u>Method of Construction & Well Use</u>					
Method Construction ID:					
Method Construction Code:		6			
Method Construction:		Boring			
Other Method Construction:					
<u>Pipe Information</u>					
Pipe ID:		1007213817			
Casing No:		0			
Comment:					
Alt Name:					
<u>Construction Record - Casing</u>					
Casing ID:		1007213821			
Layer:		1			
Material:		5			
Open Hole or Material:		PLASTIC			
Depth From:					
Depth To:					
Casing Diameter:		2			
Casing Diameter UOM:		inch			
Casing Depth UOM:		ft			
<u>Construction Record - Screen</u>					
Screen ID:		1007213822			
Layer:		1			
Slot:		10			
Screen Top Depth:					
Screen End Depth:					
Screen Material:		5			
Screen Depth UOM:		ft			
Screen Diameter UOM:		inch			
Screen Diameter:		2.375			
<u>Hole Diameter</u>					
Hole ID:		1007213819			

Map Key	Number of Records	Direction/ Distance (m)	Elev/Diff (m)	Site	DB
Diameter:		4			
Depth From:		0			
Depth To:		22			
Hole Depth UOM:		ft			
Hole Diameter UOM:		inch			

116	1 of 1	SE/0.0	209.0 / -6.82	lot 12 con 11 ON	WWIS
Well ID:	4905887			Data Entry Status:	
Construction Date:				Data Src:	1
Primary Water Use:	Domestic			Date Received:	1/26/1982
Sec. Water Use:				Selected Flag:	Yes
Final Well Status:	Water Supply			Abandonment Rec:	
Water Type:				Contractor:	3612
Casing Material:				Form Version:	1
Audit No:				Owner:	
Tag:				Street Name:	
Construction Method:				County:	PEEL
Elevation (m):				Municipality:	BRAMPTON CITY (TORONTO GORE)
Elevation Reliability:				Site Info:	
Depth to Bedrock:				Lot:	012
Well Depth:				Concession:	11
Overburden/Bedrock:				Concession Name:	CON
Pump Rate:				Easting NAD83:	
Static Water Level:				Northing NAD83:	
Flowing (Y/N):				Zone:	
Flow Rate:				UTM Reliability:	
Clear/Cloudy:					

Bore Hole Information

Bore Hole ID:	10320561			Elevation:	209.753601
DP2BR:				Elevrc:	
Spatial Status:				Zone:	17
Code OB:	o			East83:	605526.6
Code OB Desc:	Overburden			North83:	4851471
Open Hole:				Org CS:	
Cluster Kind:				UTMRC:	4
Date Completed:	10/3/1981			UTMRC Desc:	margin of error : 30 m - 100 m
Remarks:				Location Method:	topo
Elevrc Desc:					
Location Source Date:					
Improvement Location Source:					
Improvement Location Method:					
Source Revision Comment:					
Supplier Comment:					

Overburden and Bedrock

Materials Interval

Formation ID:	932051707
Layer:	1
Color:	6
General Color:	BROWN
Mat1:	02
Most Common Material:	TOPSOIL
Mat2:	
Other Materials:	
Mat3:	
Other Materials:	
Formation Top Depth:	0

Map Key	Number of Records	Direction/ Distance (m)	Elev/Diff (m)	Site	DB
Formation End Depth:	2				
Formation End Depth UOM:	ft				
<u>Overburden and Bedrock Materials Interval</u>					
Formation ID:	932051708				
Layer:	2				
Color:	2				
General Color:	GREY				
Mat1:	05				
Most Common Material:	CLAY				
Mat2:	12				
Other Materials:	STONES				
Mat3:					
Other Materials:					
Formation Top Depth:	2				
Formation End Depth:	40				
Formation End Depth UOM:	ft				
<u>Overburden and Bedrock Materials Interval</u>					
Formation ID:	932051709				
Layer:	3				
Color:	2				
General Color:	GREY				
Mat1:	28				
Most Common Material:	SAND				
Mat2:	11				
Other Materials:	GRAVEL				
Mat3:					
Other Materials:					
Formation Top Depth:	40				
Formation End Depth:	45				
Formation End Depth UOM:	ft				
<u>Method of Construction & Well Use</u>					
Method Construction ID:					
Method Construction Code:	6				
Method Construction:	Boring				
Other Method Construction:					
<u>Pipe Information</u>					
Pipe ID:	10869131				
Casing No:	1				
Comment:					
Alt Name:					
<u>Construction Record - Casing</u>					
Casing ID:	930528931				
Layer:	2				
Material:					
Open Hole or Material:					
Depth From:					
Depth To:	45				
Casing Diameter:	30				
Casing Diameter UOM:	inch				

Map Key	Number of Records	Direction/ Distance (m)	Elev/Diff (m)	Site	DB
Casing Depth UOM:		ft			
<u>Construction Record - Casing</u>					
Casing ID:		930528930			
Layer:		1			
Material:					
Open Hole or Material:					
Depth From:					
Depth To:		25			
Casing Diameter:		30			
Casing Diameter UOM:		inch			
Casing Depth UOM:		ft			
<u>Results of Well Yield Testing</u>					
Pump Test ID:		994905887			
Pump Set At:					
Static Level:		34			
Final Level After Pumping:		43			
Recommended Pump Depth:		44			
Pumping Rate:		2			
Flowing Rate:					
Recommended Pump Rate:		2			
Levels UOM:		ft			
Rate UOM:		GPM			
Water State After Test Code:		1			
Water State After Test:		CLEAR			
Pumping Test Method:		2			
Pumping Duration HR:		1			
Pumping Duration MIN:		30			
Flowing:		N			
<u>Draw Down & Recovery</u>					
Pump Test Detail ID:		935047263			
Test Type:		Recovery			
Test Duration:		60			
Test Level:		41			
Test Level UOM:		ft			
<u>Draw Down & Recovery</u>					
Pump Test Detail ID:		934781819			
Test Type:		Recovery			
Test Duration:		45			
Test Level:		41			
Test Level UOM:		ft			
<u>Draw Down & Recovery</u>					
Pump Test Detail ID:		934527720			
Test Type:		Recovery			
Test Duration:		30			
Test Level:		42			
Test Level UOM:		ft			
<u>Draw Down & Recovery</u>					
Pump Test Detail ID:		934261982			
Test Type:		Recovery			

Map Key	Number of Records	Direction/ Distance (m)	Elev/Diff (m)	Site	DB
Test Duration:		15			
Test Level:		42			
Test Level UOM:		ft			
<u>Water Details</u>					
Water ID:		933793899			
Layer:		1			
Kind Code:		5			
Kind:		Not stated			
Water Found Depth:		40			
Water Found Depth UOM:		ft			
117	1 of 1	NE/0.0	218.9/ 3.00	10815 Coleraine Dr Brampton ON L6P0V6	EHS
Order No:		20170124044		Nearest Intersection:	
Status:		C		Municipality:	
Report Type:		RSC Report (Rural)		Client Prov/State:	ON
Report Date:		27-JAN-17		Search Radius (km):	.3
Date Received:		24-JAN-17		X:	-79.689048
Previous Site Name:				Y:	43.828269
Lot/Building Size:					
Additional Info Ordered:					
118	1 of 1	E/0.0	214.9/ -0.98	lot 13 con 11 ON	WWIS
Well ID:		4904154		Data Entry Status:	
Construction Date:				Data Src:	1
Primary Water Use:		Domestic		Date Received:	8/29/1973
Sec. Water Use:		0		Selected Flag:	Yes
Final Well Status:		Water Supply		Abandonment Rec:	
Water Type:				Contractor:	1307
Casing Material:				Form Version:	1
Audit No:				Owner:	
Tag:				Street Name:	
Construction Method:				County:	PEEL
Elevation (m):				Municipality:	BRAMPTON CITY (TORONTO GORE)
Elevation Reliability:				Site Info:	
Depth to Bedrock:				Lot:	013
Well Depth:				Concession:	11
Overburden/Bedrock:				Concession Name:	CON
Pump Rate:				Easting NAD83:	
Static Water Level:				Northing NAD83:	
Flowing (Y/N):				Zone:	
Flow Rate:				UTM Reliability:	
Clear/Cloudy:					
<u>Bore Hole Information</u>					
Bore Hole ID:		10318942		Elevation:	210.609542
DP2BR:				Elevrc:	
Spatial Status:				Zone:	17
Code OB:		o		East83:	606094.6
Code OB Desc:		Overburden		North83:	4852681
Open Hole:				Org CS:	
Cluster Kind:				UTMRC:	4
Date Completed:		7/3/1973		UTMRC Desc:	margin of error : 30 m - 100 m
Remarks:				Location Method:	p4

Map Key	Number of Records	Direction/ Distance (m)	Elev/Diff (m)	Site	DB
<i>Elevrc Desc:</i>					
<i>Location Source Date:</i>					
<i>Improvement Location Source:</i>					
<i>Improvement Location Method:</i>					
<i>Source Revision Comment:</i>					
<i>Supplier Comment:</i>					
<u>Overburden and Bedrock</u>					
<u>Materials Interval</u>					
<i>Formation ID:</i>		932044477			
<i>Layer:</i>		1			
<i>Color:</i>		6			
<i>General Color:</i>		BROWN			
<i>Mat1:</i>		02			
<i>Most Common Material:</i>		TOPSOIL			
<i>Mat2:</i>		28			
<i>Other Materials:</i>		SAND			
<i>Mat3:</i>					
<i>Other Materials:</i>					
<i>Formation Top Depth:</i>		0			
<i>Formation End Depth:</i>		12			
<i>Formation End Depth UOM:</i>		ft			
<u>Overburden and Bedrock</u>					
<u>Materials Interval</u>					
<i>Formation ID:</i>		932044479			
<i>Layer:</i>		3			
<i>Color:</i>					
<i>General Color:</i>					
<i>Mat1:</i>		28			
<i>Most Common Material:</i>		SAND			
<i>Mat2:</i>					
<i>Other Materials:</i>					
<i>Mat3:</i>					
<i>Other Materials:</i>					
<i>Formation Top Depth:</i>		28			
<i>Formation End Depth:</i>		30			
<i>Formation End Depth UOM:</i>		ft			
<u>Overburden and Bedrock</u>					
<u>Materials Interval</u>					
<i>Formation ID:</i>		932044478			
<i>Layer:</i>		2			
<i>Color:</i>		2			
<i>General Color:</i>		GREY			
<i>Mat1:</i>		05			
<i>Most Common Material:</i>		CLAY			
<i>Mat2:</i>					
<i>Other Materials:</i>					
<i>Mat3:</i>					
<i>Other Materials:</i>					
<i>Formation Top Depth:</i>		12			
<i>Formation End Depth:</i>		28			
<i>Formation End Depth UOM:</i>		ft			
<u>Method of Construction & Well</u>					
<u>Use</u>					
<i>Method Construction ID:</i>					

Map Key	Number of Records	Direction/ Distance (m)	Elev/Diff (m)	Site	DB
Method Construction Code:	6				
Method Construction:	Boring				
Other Method Construction:					
<u>Pipe Information</u>					
Pipe ID:	10867512				
Casing No:	1				
Comment:					
Alt Name:					
<u>Construction Record - Casing</u>					
Casing ID:	930526665				
Layer:	1				
Material:	3				
Open Hole or Material:	CONCRETE				
Depth From:					
Depth To:	30				
Casing Diameter:	30				
Casing Diameter UOM:	inch				
Casing Depth UOM:	ft				
<u>Results of Well Yield Testing</u>					
Pump Test ID:	994904154				
Pump Set At:					
Static Level:	8				
Final Level After Pumping:	28				
Recommended Pump Depth:	28				
Pumping Rate:	2				
Flowing Rate:					
Recommended Pump Rate:	2				
Levels UOM:	ft				
Rate UOM:	GPM				
Water State After Test Code:	1				
Water State After Test:	CLEAR				
Pumping Test Method:	2				
Pumping Duration HR:	1				
Pumping Duration MIN:	0				
Flowing:	N				
<u>Draw Down & Recovery</u>					
Pump Test Detail ID:	934532574				
Test Type:	Recovery				
Test Duration:	30				
Test Level:	26				
Test Level UOM:	ft				
<u>Draw Down & Recovery</u>					
Pump Test Detail ID:	935042871				
Test Type:	Recovery				
Test Duration:	60				
Test Level:	24				
Test Level UOM:	ft				
<u>Draw Down & Recovery</u>					
Pump Test Detail ID:	934258043				

Map Key	Number of Records	Direction/ Distance (m)	Elev/Diff (m)	Site	DB
Test Type:		Recovery			
Test Duration:		15			
Test Level:		27			
Test Level UOM:		ft			
<u>Draw Down & Recovery</u>					
Pump Test Detail ID:		934786708			
Test Type:		Recovery			
Test Duration:		45			
Test Level:		25			
Test Level UOM:		ft			
<u>Water Details</u>					
Water ID:		933792186			
Layer:		1			
Kind Code:		1			
Kind:		FRESH			
Water Found Depth:		30			
Water Found Depth UOM:		ft			
119	1 of 5	ESE/0.0	206.9 / -9.00	1389147 ONTARIO INC 16 CADETTA ROAD BRAMPTON ON L6P0X4	GEN
Generator No:		ON2949179		PO Box No:	
Status:				Country: Canada	
Approval Years:		2016		Choice of Contact: CO_ADMIN	
Contam. Facility:		No		Co Admin: FALGUNI SONI	
MHSW Facility:		No		Phone No Admin: 905-612-9046 Ext.226	
SIC Code:		484110			
SIC Description:		GENERAL FREIGHT TRUCKING, LOCAL			
<u>Detail(s)</u>					
Waste Class:		252			
Waste Class Desc:		WASTE OILS & LUBRICANTS			
119	2 of 5	ESE/0.0	206.9 / -9.00	1389147 ONTARIO INC 16 CADETTA ROAD BRAMPTON ON L6P0X4	GEN
Generator No:		ON2949179		PO Box No:	
Status:				Country: Canada	
Approval Years:		2015		Choice of Contact: CO_ADMIN	
Contam. Facility:		No		Co Admin: FALGUNI SONI	
MHSW Facility:		No		Phone No Admin: 905-612-9046 Ext.226	
SIC Code:		484110			
SIC Description:		GENERAL FREIGHT TRUCKING, LOCAL			
<u>Detail(s)</u>					
Waste Class:		252			
Waste Class Desc:		WASTE OILS & LUBRICANTS			
119	3 of 5	ESE/0.0	206.9 / -9.00	1389147 ONTARIO INC 16 CADETTA ROAD BRAMPTON ON L6P0X4	GEN

Map Key	Number of Records	Direction/ Distance (m)	Elev/Diff (m)	Site	DB
Generator No:	ON2949179			PO Box No:	
Status:				Country:	Canada
Approval Years:	2014			Choice of Contact:	CO_ADMIN
Contam. Facility:	No			Co Admin:	FALGUNI SONI
MHSW Facility:	No			Phone No Admin:	905-612-9046 Ext.226
SIC Code:	484110				
SIC Description:	GENERAL FREIGHT TRUCKING, LOCAL				
Detail(s)					
Waste Class:	252				
Waste Class Desc:	WASTE OILS & LUBRICANTS				
119	4 of 5	ESE/0.0	206.9 / -9.00	1389147 ONTARIO INC 16 CADETTA ROAD BRAMPTON ON L6P0X4	GEN
Generator No:	ON2949179			PO Box No:	
Status:	Registered			Country:	Canada
Approval Years:	As of Dec 2018			Choice of Contact:	
Contam. Facility:				Co Admin:	
MHSW Facility:				Phone No Admin:	
SIC Code:					
SIC Description:					
Detail(s)					
Waste Class:	252 L				
Waste Class Desc:	Waste crankcase oils and lubricants				
119	5 of 5	ESE/0.0	206.9 / -9.00	1389147 ONTARIO INC 16 CADETTA ROAD BRAMPTON ON L6P0X4	GEN
Generator No:	ON2949179			PO Box No:	
Status:	Registered			Country:	Canada
Approval Years:	As of Oct 2019			Choice of Contact:	
Contam. Facility:				Co Admin:	
MHSW Facility:				Phone No Admin:	
SIC Code:					
SIC Description:					
Detail(s)					
Waste Class:	252 L				
Waste Class Desc:	Waste crankcase oils and lubricants				
120	1 of 13	ESE/0.0	206.9 / -9.00	AVENUE STRUCTURES CORPORATION 16 CADETTA ROAD BRAMPTON ON L6T 3Z8	GEN
Generator No:	ON0706400			PO Box No:	
Status:				Country:	
Approval Years:	86,87,88,89,90			Choice of Contact:	
Contam. Facility:				Co Admin:	
MHSW Facility:				Phone No Admin:	
SIC Code:	0007				
SIC Description:	LETTER ACKNOWLEDG.				
Detail(s)					

Map Key	Number of Records	Direction/ Distance (m)	Elev/Diff (m)	Site	DB
Waste Class:		213			
Waste Class Desc:		PETROLEUM DISTILLATES			
120	2 of 13	ESE/0.0	206.9 / -9.00	AVENUE STRUCTURES CORPORATION 16 CADETTA ROAD BRAMPTON ON L6T 3Z8	GEN
Generator No:	ON0706400			PO Box No:	
Status:				Country:	
Approval Years:	92,93,97,98			Choice of Contact:	
Contam. Facility:				Co Admin:	
MHSW Facility:				Phone No Admin:	
SIC Code:	4222				
SIC Description:	FORM WORK				
<u>Detail(s)</u>					
Waste Class:		213			
Waste Class Desc:		PETROLEUM DISTILLATES			
120	3 of 13	ESE/0.0	206.9 / -9.00	AVENUE STRUCTURES CORPORATION 03-217 16 CADETTA ROAD BRAMPTON ON L6T 3Z8	GEN
Generator No:	ON0706400			PO Box No:	
Status:				Country:	
Approval Years:	94,95,96			Choice of Contact:	
Contam. Facility:				Co Admin:	
MHSW Facility:				Phone No Admin:	
SIC Code:	4222				
SIC Description:	FORM WORK				
<u>Detail(s)</u>					
Waste Class:		213			
Waste Class Desc:		PETROLEUM DISTILLATES			
120	4 of 13	ESE/0.0	206.9 / -9.00	AVENUE STRUC(OUT OF BUSINESS) 16 CADETTA ROAD BRAMPTON ON L6T 3Z8	GEN
Generator No:	ON0706400			PO Box No:	
Status:				Country:	
Approval Years:	99,00			Choice of Contact:	
Contam. Facility:				Co Admin:	
MHSW Facility:				Phone No Admin:	
SIC Code:	4222				
SIC Description:	FORM WORK				
<u>Detail(s)</u>					
Waste Class:		213			
Waste Class Desc:		PETROLEUM DISTILLATES			
120	5 of 13	ESE/0.0	206.9 / -9.00	CANFORM STRUCTURES LIMITED 16 CADETTA ROAD BRAMPTON ON L6T 3Z8	GEN
Generator No:	ON2540900			PO Box No:	

Map Key	Number of Records	Direction/ Distance (m)	Elev/Diff (m)	Site	DB
Status: Approval Years: 99,00,01,02,03 Contam. Facility: MHSW Facility: SIC Code: 4022 SIC Description: COMMERCIAL BUILDING				Country: Choice of Contact: Co Admin: Phone No Admin:	
<u>Detail(s)</u>					
Waste Class: 252 Waste Class Desc: WASTE OILS & LUBRICANTS					

120	6 of 13	ESE/0.0	206.9 / -9.00	Avenue Building Corporation 16 CADETTA ROAD BRAMPTON ON L6T 3Z8	GEN
Generator No: ON2540900 Status: Approval Years: 04,05,06 Contam. Facility: MHSW Facility: SIC Code: SIC Description:				PO Box No: Country: Choice of Contact: Co Admin: Phone No Admin:	
<u>Detail(s)</u>					
Waste Class: 252 Waste Class Desc: WASTE OILS & LUBRICANTS					
Waste Class: 145 Waste Class Desc: PAINT/PIGMENT/COATING RESIDUES					
Waste Class: 253 Waste Class Desc: EMULSIFIED OILS					

120	7 of 13	ESE/0.0	206.9 / -9.00	16 Cadetta Rd Brampton ON L6P 0X4	EHS
Order No: 20070705003 Status: C Report Type: CAN - Complete Report Report Date: 7/13/2007 Date Received: 7/5/2007 Previous Site Name: Lot/Building Size: Additional Info Ordered:				Nearest Intersection: Municipality: Client Prov/State: Search Radius (km): 0.25 X: -79.681053 Y: 43.814909	

120	8 of 13	ESE/0.0	206.9 / -9.00	1389147 ONTARIO INC 16 CADETTA ROAD BRAMPTON ON L6P 0X4	GEN
Generator No: ON2949179 Status: Approval Years: 07,08 Contam. Facility: MHSW Facility: SIC Code: 484110 SIC Description: General Freight Trucking Local				PO Box No: Country: Choice of Contact: Co Admin: Phone No Admin:	

Detail(s)

Map Key	Number of Records	Direction/ Distance (m)	Elev/Diff (m)	Site	DB
Waste Class:		252			
Waste Class Desc:		WASTE OILS & LUBRICANTS			
120	9 of 13	ESE/0.0	206.9 / -9.00	1389147 ONTARIO INC 16 CADETTA ROAD BRAMPTON ON L6P 0X4	GEN
Generator No:	ON2949179			PO Box No:	
Status:				Country:	
Approval Years:	2009			Choice of Contact:	
Contam. Facility:				Co Admin:	
MHSW Facility:				Phone No Admin:	
SIC Code:	484110				
SIC Description:	General Freight Trucking Local				
Detail(s)					
Waste Class:		252			
Waste Class Desc:		WASTE OILS & LUBRICANTS			
120	10 of 13	ESE/0.0	206.9 / -9.00	1389147 ONTARIO INC 16 CADETTA ROAD BRAMPTON ON L6P 0X4	GEN
Generator No:	ON2949179			PO Box No:	
Status:				Country:	
Approval Years:	2010			Choice of Contact:	
Contam. Facility:				Co Admin:	
MHSW Facility:				Phone No Admin:	
SIC Code:	484110				
SIC Description:	General Freight Trucking Local				
Detail(s)					
Waste Class:		252			
Waste Class Desc:		WASTE OILS & LUBRICANTS			
120	11 of 13	ESE/0.0	206.9 / -9.00	1389147 ONTARIO INC 16 CADETTA ROAD BRAMPTON ON L6P 0X4	GEN
Generator No:	ON2949179			PO Box No:	
Status:				Country:	
Approval Years:	2011			Choice of Contact:	
Contam. Facility:				Co Admin:	
MHSW Facility:				Phone No Admin:	
SIC Code:	484110				
SIC Description:	General Freight Trucking Local				
Detail(s)					
Waste Class:		252			
Waste Class Desc:		WASTE OILS & LUBRICANTS			
120	12 of 13	ESE/0.0	206.9 / -9.00	1389147 ONTARIO INC 16 CADETTA ROAD BRAMPTON ON L6P 0X4	GEN
Generator No:	ON2949179			PO Box No:	

Map Key	Number of Records	Direction/ Distance (m)	Elev/Diff (m)	Site	DB
Status: Approval Years: 2012 Contam. Facility: MHSW Facility: SIC Code: 484110 SIC Description: General Freight Trucking Local				Country: Choice of Contact: Co Admin: Phone No Admin:	
<u>Detail(s)</u>					
Waste Class: 252 Waste Class Desc: WASTE OILS & LUBRICANTS					
120	13 of 13	ESE/0.0	206.9 / -9.00	1389147 ONTARIO INC 16 CADETTA ROAD BRAMPTON ON	GEN
Generator No: ON2949179 Status: Approval Years: 2013 Contam. Facility: MHSW Facility: SIC Code: 484110 SIC Description: GENERAL FREIGHT TRUCKING, LOCAL				PO Box No: Country: Choice of Contact: Co Admin: Phone No Admin:	
<u>Detail(s)</u>					
Waste Class: 252 Waste Class Desc: WASTE OILS & LUBRICANTS					
121	1 of 1	NNE/0.0	219.9 / 4.00	447 coleraine drive brampton ON	EHS
Order No: 20071206004 Status: C Report Type: CAN - Custom Report Report Date: 12/14/2007 Date Received: 12/6/2007 Previous Site Name: Lot/Building Size: 20.06 acres Additional Info Ordered:				Nearest Intersection: coleraine drive and countryside drive Municipality: peel Client Prov/State: Search Radius (km): 1 X: -79.690895 Y: 43.830147	
122	1 of 1	ESE/0.0	206.9 / -9.00	ON	WWIS
Well ID: 7304020 Construction Date: Primary Water Use: Sec. Water Use: Final Well Status: Water Type: Casing Material: Audit No: C33620 Tag: A226456 Construction Method: Elevation (m): Elevation Reliability: Depth to Bedrock: Well Depth: Overburden/Bedrock:				Data Entry Status: Yes Data Src: Date Received: 1/24/2018 Selected Flag: Yes Abandonment Rec: Contractor: 7383 Form Version: 8 Owner: Street Name: County: PEEL Municipality: BRAMPTON CITY (TORONTO GORE) Site Info: Lot: Concession: Concession Name:	

Map Key	Number of Records	Direction/ Distance (m)	Elev/Diff (m)	Site	DB
Pump Rate: Static Water Level: Flowing (Y/N): Flow Rate: Clear/Cloudy:				Easting NAD83: Northing NAD83: Zone: UTM Reliability:	
<u>Bore Hole Information</u>					
Bore Hole ID: 1006975322 DP2BR: Spatial Status: Code OB: Code OB Desc: Open Hole: Cluster Kind: Date Completed: 7/17/2017 Remarks: Elevrc Desc: Location Source Date: Improvement Location Source: Improvement Location Method: Source Revision Comment: Supplier Comment:				Elevation: Elevrc: Zone: 17 East83: 606004 North83: 4852000 Org CS: UTM83 UTMRC: 4 UTMRC Desc: margin of error : 30 m - 100 m Location Method: wwr	

123	1 of 1	E/0.0	208.7 / -7.16	Brampton ON	WWIS
Well ID: 7166972 Construction Date: Primary Water Use: Test Hole Sec. Water Use: Final Well Status: Test Hole Water Type: Casing Material: Audit No: Z133674 Tag: A108057 Construction Method: Elevation (m): Elevation Reliability: Depth to Bedrock: Well Depth: Overburden/Bedrock: Pump Rate: Static Water Level: Flowing (Y/N): Flow Rate: Clear/Cloudy:				Data Entry Status: Data Src: Date Received: 8/9/2011 Selected Flag: Yes Abandonment Rec: Contractor: 7215 Form Version: 7 Owner: Street Name: 12 CADETTA RD County: PEEL Municipality: BRAMPTON CITY (TORONTO GORE) Site Info: Lot: Concession: Concession Name: Easting NAD83: Northing NAD83: Zone: UTM Reliability:	

<u>Bore Hole Information</u>					
Bore Hole ID: 1003547278 DP2BR: Spatial Status: Code OB: Code OB Desc: Open Hole: Cluster Kind: Date Completed: 6/17/2011 Remarks: Elevrc Desc: Location Source Date: Improvement Location Source:				Elevation: 208.752227 Elevrc: Zone: 17 East83: 606088 North83: 4852243 Org CS: UTM83 UTMRC: 3 UTMRC Desc: margin of error : 10 - 30 m Location Method: wwr	

Map Key	Number of Records	Direction/ Distance (m)	Elev/Diff (m)	Site	DB
---------	-------------------	----------------------------	------------------	------	----

Improvement Location Method:
 Source Revision Comment:
 Supplier Comment:

**Overburden and Bedrock
 Materials Interval**

Formation ID: 1003911568
 Layer: 3
 Color: 6
 General Color: BROWN
 Mat1: 34
 Most Common Material: TILL
 Mat2:
 Other Materials:
 Mat3: 68
 Other Materials: DRY
 Formation Top Depth: 12
 Formation End Depth: 18
 Formation End Depth UOM: ft

**Overburden and Bedrock
 Materials Interval**

Formation ID: 1003911567
 Layer: 2
 Color: 6
 General Color: BROWN
 Mat1: 28
 Most Common Material: SAND
 Mat2:
 Other Materials:
 Mat3: 68
 Other Materials: DRY
 Formation Top Depth: 8
 Formation End Depth: 12
 Formation End Depth UOM: ft

**Overburden and Bedrock
 Materials Interval**

Formation ID: 1003911566
 Layer: 1
 Color: 6
 General Color: BROWN
 Mat1: 01
 Most Common Material: FILL
 Mat2:
 Other Materials:
 Mat3:
 Other Materials:
 Formation Top Depth: 0
 Formation End Depth: 8
 Formation End Depth UOM: ft

**Annular Space/Abandonment
 Sealing Record**

Plug ID: 1003911576
 Layer: 2
 Plug From: 11
 Plug To: 1

Map Key	Number of Records	Direction/ Distance (m)	Elev/Diff (m)	Site	DB
Plug Depth UOM:		ft			
<u>Annular Space/Abandonment Sealing Record</u>					
Plug ID:	1003911575				
Layer:	1				
Plug From:	18				
Plug To:	11				
Plug Depth UOM:	ft				
<u>Annular Space/Abandonment Sealing Record</u>					
Plug ID:	1003911577				
Layer:	3				
Plug From:	1				
Plug To:	0				
Plug Depth UOM:	ft				
<u>Method of Construction & Well Use</u>					
Method Construction ID:					
Method Construction Code:	2				
Method Construction:	Rotary (Convent.)				
Other Method Construction:					
<u>Pipe Information</u>					
Pipe ID:	1003911565				
Casing No:	0				
Comment:					
Alt Name:					
<u>Construction Record - Casing</u>					
Casing ID:	1003911571				
Layer:	1				
Material:	5				
Open Hole or Material:	PLASTIC				
Depth From:	13				
Depth To:	1				
Casing Diameter:	2				
Casing Diameter UOM:	inch				
Casing Depth UOM:	ft				
<u>Construction Record - Screen</u>					
Screen ID:	1003911572				
Layer:	1				
Slot:	10				
Screen Top Depth:	18				
Screen End Depth:	13				
Screen Material:	5				
Screen Depth UOM:	ft				
Screen Diameter UOM:	inch				
Screen Diameter:	2				
<u>Hole Diameter</u>					

Map Key	Number of Records	Direction/ Distance (m)	Elev/Diff (m)	Site	DB
Hole ID:		1003911569			
Diameter:		8			
Depth From:		0			
Depth To:		18			
Hole Depth UOM:		ft			
Hole Diameter UOM:		inch			

124	1 of 1	E/0.0	208.7 / -7.16	lot 12 con 11 ON	WWIS
Well ID:	4905813			Data Entry Status:	
Construction Date:				Data Src:	1
Primary Water Use:	Domestic			Date Received:	11/3/1981
Sec. Water Use:				Selected Flag:	Yes
Final Well Status:	Water Supply			Abandonment Rec:	
Water Type:				Contractor:	3413
Casing Material:				Form Version:	1
Audit No:				Owner:	
Tag:				Street Name:	
Construction Method:				County:	PEEL
Elevation (m):				Municipality:	BRAMPTON CITY (TORONTO GORE)
Elevation Reliability:				Site Info:	
Depth to Bedrock:				Lot:	012
Well Depth:				Concession:	11
Overburden/Bedrock:				Concession Name:	CON
Pump Rate:				Easting NAD83:	
Static Water Level:				Northing NAD83:	
Flowing (Y/N):				Zone:	
Flow Rate:				UTM Reliability:	
Clear/Cloudy:					

Bore Hole Information

Bore Hole ID:	10320498	Elevation:	208.693344
DP2BR:		Elevrc:	
Spatial Status:		Zone:	17
Code OB:	o	East83:	606087.6
Code OB Desc:	Overburden	North83:	4852241
Open Hole:		Org CS:	
Cluster Kind:		UTMRC:	4
Date Completed:	4/28/1981	UTMRC Desc:	margin of error : 30 m - 100 m
Remarks:		Location Method:	topo
Elevrc Desc:			
Location Source Date:			
Improvement Location Source:			
Improvement Location Method:			
Source Revision Comment:			
Supplier Comment:			

Overburden and Bedrock

Materials Interval

Formation ID:	932051419
Layer:	1
Color:	
General Color:	
Mat1:	02
Most Common Material:	TOPSOIL
Mat2:	
Other Materials:	
Mat3:	

Map Key	Number of Records	Direction/ Distance (m)	Elev/Diff (m)	Site	DB
Other Materials:					
Formation Top Depth:			0		
Formation End Depth:			1		
Formation End Depth UOM:			ft		
<u>Overburden and Bedrock</u>					
<u>Materials Interval</u>					
Formation ID:			932051423		
Layer:			5		
Color:			3		
General Color:			BLUE		
Mat1:			05		
Most Common Material:			CLAY		
Mat2:					
Other Materials:					
Mat3:					
Other Materials:					
Formation Top Depth:			35		
Formation End Depth:			62		
Formation End Depth UOM:			ft		
<u>Overburden and Bedrock</u>					
<u>Materials Interval</u>					
Formation ID:			932051420		
Layer:			2		
Color:			6		
General Color:			BROWN		
Mat1:			05		
Most Common Material:			CLAY		
Mat2:					
Other Materials:					
Mat3:					
Other Materials:					
Formation Top Depth:			1		
Formation End Depth:			20		
Formation End Depth UOM:			ft		
<u>Overburden and Bedrock</u>					
<u>Materials Interval</u>					
Formation ID:			932051422		
Layer:			4		
Color:					
General Color:					
Mat1:			10		
Most Common Material:			COARSE SAND		
Mat2:					
Other Materials:					
Mat3:					
Other Materials:					
Formation Top Depth:			32		
Formation End Depth:			35		
Formation End Depth UOM:			ft		
<u>Overburden and Bedrock</u>					
<u>Materials Interval</u>					
Formation ID:			932051424		
Layer:			6		
Color:					

Map Key	Number of Records	Direction/ Distance (m)	Elev/Diff (m)	Site	DB
General Color:					
Mat1:		10			
Most Common Material:		COARSE SAND			
Mat2:		91			
Other Materials:		WATER-BEARING			
Mat3:					
Other Materials:					
Formation Top Depth:		62			
Formation End Depth:		64			
Formation End Depth UOM:		ft			
<u>Overburden and Bedrock Materials Interval</u>					
Formation ID:		932051421			
Layer:		3			
Color:		3			
General Color:		BLUE			
Mat1:		05			
Most Common Material:		CLAY			
Mat2:					
Other Materials:					
Mat3:					
Other Materials:					
Formation Top Depth:		20			
Formation End Depth:		32			
Formation End Depth UOM:		ft			
<u>Annular Space/Abandonment Sealing Record</u>					
Plug ID:		933169922			
Layer:		1			
Plug From:		18			
Plug To:					
Plug Depth UOM:		ft			
<u>Method of Construction & Well Use</u>					
Method Construction ID:					
Method Construction Code:		6			
Method Construction:		Boring			
Other Method Construction:					
<u>Pipe Information</u>					
Pipe ID:		10869068			
Casing No:		1			
Comment:					
Alt Name:					
<u>Construction Record - Casing</u>					
Casing ID:		930528817			
Layer:		1			
Material:		1			
Open Hole or Material:		STEEL			
Depth From:					
Depth To:		52			
Casing Diameter:		24			
Casing Diameter UOM:		inch			

Map Key	Number of Records	Direction/ Distance (m)	Elev/Diff (m)	Site	DB
Casing Depth UOM:		ft			
<u>Construction Record - Casing</u>					
Casing ID:		930528818			
Layer:		2			
Material:		3			
Open Hole or Material:		CONCRETE			
Depth From:					
Depth To:		64			
Casing Diameter:		30			
Casing Diameter UOM:		inch			
Casing Depth UOM:		ft			
<u>Construction Record - Screen</u>					
Screen ID:		933359857			
Layer:		1			
Slot:		012			
Screen Top Depth:					
Screen End Depth:					
Screen Material:					
Screen Depth UOM:		ft			
Screen Diameter UOM:		inch			
Screen Diameter:					
<u>Results of Well Yield Testing</u>					
Pump Test ID:		994905813			
Pump Set At:					
Static Level:		20			
Final Level After Pumping:		52			
Recommended Pump Depth:		45			
Pumping Rate:		3			
Flowing Rate:					
Recommended Pump Rate:		3			
Levels UOM:		ft			
Rate UOM:		GPM			
Water State After Test Code:		1			
Water State After Test:		CLEAR			
Pumping Test Method:		2			
Pumping Duration HR:		4			
Pumping Duration MIN:		0			
Flowing:		N			
<u>Draw Down & Recovery</u>					
Pump Test Detail ID:		935046791			
Test Type:					
Test Duration:		60			
Test Level:		52			
Test Level UOM:		ft			
<u>Draw Down & Recovery</u>					
Pump Test Detail ID:		934261938			
Test Type:					
Test Duration:		15			
Test Level:		52			
Test Level UOM:		ft			

Map Key	Number of Records	Direction/ Distance (m)	Elev/Diff (m)	Site	DB
<u>Draw Down & Recovery</u>					
Pump Test Detail ID:		934781777			
Test Type:					
Test Duration:		45			
Test Level:		52			
Test Level UOM:		ft			
<u>Draw Down & Recovery</u>					
Pump Test Detail ID:		934527676			
Test Type:					
Test Duration:		30			
Test Level:		52			
Test Level UOM:		ft			
<u>Water Details</u>					
Water ID:		933793820			
Layer:		1			
Kind Code:		1			
Kind:		FRESH			
Water Found Depth:		32			
Water Found Depth UOM:		ft			
<u>Water Details</u>					
Water ID:		933793821			
Layer:		2			
Kind Code:		1			
Kind:		FRESH			
Water Found Depth:		62			
Water Found Depth UOM:		ft			

125 1 of 1 E/0.0 214.8 / -1.01 ON BORE

Borehole ID:	589733	Inclin FLG:	No
OGF ID:	215500328	SP Status:	Initial Entry
Status:	Unknown	Surv Elev:	No
Type:	Outcrop	Piezometer:	No
Use:		Primary Name:	OGS-OLW-62-524
Completion Date:		Municipality:	
Static Water Level:		Lot:	
Primary Water Use:		Township:	
Sec. Water Use:		Latitude DD:	43.819513
Total Depth m:	1.4	Longitude DD:	-79.680479
Depth Ref:	Ground Surface	UTM Zone:	17
Depth Elev:		Easting:	606112
Drill Method:		Northing:	4852673
Orig Ground Elev m:	214	Location Accuracy:	
Elev Reliabil Note:		Accuracy:	Not Applicable
DEM Ground Elev m:	210		
Concession:			
Location D:			
Survey D:			
Comments:			

Borehole Geology Stratum

Geology Stratum ID: 218339948 Mat Consistency:

Map Key	Number of Records	Direction/ Distance (m)	Elev/Diff (m)	Site	DB
Top Depth:	0			Material Moisture:	
Bottom Depth:	1.4			Material Texture:	
Material Color:				Non Geo Mat Type:	
Material 1:	Silt			Geologic Formation:	
Material 2:	Clay			Geologic Group:	
Material 3:				Geologic Period:	
Material 4:				Depositional Gen:	
Gsc Material Description:					
Stratum Description:	si clay **Note: Many records provided by the department have a truncated [Stratum Description] field.				

Source

Source Type:	Data Survey	Source Appl:	Spatial/Tabular
Source Orig:	Ontario Geological Survey	Source Iden:	6
Source Date:	Varies to 2004	Scale or Res:	1:50,000
Confidence:	H	Horizontal:	NAD83
Observatio:		Verticalda:	Mean Average Sea Level
Source Name:	Ontario Geological Survey Fieldwork Mapping		
Source Details:	YPDT Master Database A: -1953456005		
Confiden 1:	Location taken from OGS 1:50,000 maps by CAMC staff or consultants.		

Source List

Source Identifier:	6	Horizontal Datum:	NAD83
Source Type:	Data Survey	Vertical Datum:	Mean Average Sea Level
Source Date:	Varies to 2004	Projection Name:	Universal Transvers Mercator
Scale or Resolution:	1:50,000		
Source Name:	Ontario Geological Survey Fieldwork Mapping		
Source Originators:	Ontario Geological Survey		

126	1 of 21	E/0.0	209.9 / -6.00	YORK FENCE COMPANY LTD. 10 Cadetta Rd Brampton ON L6T 3Z8	SCT
---------------------	---------	-------	---------------	--	-----

Established:	1963
Plant Size (ft²):	0
Employment:	8

--Details--

Description:	Other Ornamental and Architectural Metal Products Manufacturing
SIC/NAICS Code:	332329

126	2 of 21	E/0.0	209.9 / -6.00	Dura Fence Inc. 10 Cadetta Rd Brampton ON L6T 3Z8	SCT
---------------------	---------	-------	---------------	--	-----

Established:	
Plant Size (ft²):	
Employment:	25

--Details--

Description:	Other Ornamental and Architectural Metal Products Manufacturing
SIC/NAICS Code:	332329

Description:	Other Fabricated Wire Product Manufacturing
SIC/NAICS Code:	332619

Description:	Other Specialty-Line Building Supplies Wholesaler-Distributors
SIC/NAICS Code:	416390

Map Key	Number of Records	Direction/ Distance (m)	Elev/Diff (m)	Site	DB
126	3 of 21	E/0.0	209.9 / -6.00	ALTA CRANES LIMITED 10 CADETTA ROAD, R.R. #9 BRAMPTON ON L6T 3Z8	GEN
Generator No:	ON0987600			PO Box No:	
Status:				Country:	
Approval Years:	88,89			Choice of Contact:	
Contam. Facility:				Co Admin:	
MHSW Facility:				Phone No Admin:	
SIC Code:	3231				
SIC Description:	MOTOR VEHICLE IND.				
<u>Detail(s)</u>					
Waste Class:	213				
Waste Class Desc:	PETROLEUM DISTILLATES				
126	4 of 21	E/0.0	209.9 / -6.00	ALTA CRANES LIMITED 10 CADETTA ROAD, R.R. #9 BRAMPTON ON L6T 3Z8	GEN
Generator No:	ON0987600			PO Box No:	
Status:				Country:	
Approval Years:	90,99,00,01			Choice of Contact:	
Contam. Facility:				Co Admin:	
MHSW Facility:				Phone No Admin:	
SIC Code:	3231				
SIC Description:	MOTOR VEHICLE IND.				
<u>Detail(s)</u>					
Waste Class:	213				
Waste Class Desc:	PETROLEUM DISTILLATES				
126	5 of 21	E/0.0	209.9 / -6.00	ALTA CRANES LIMITED 02-216 10 CADETTA ROAD, R.R. #9 BRAMPTON ON L6T 3Z8	GEN
Generator No:	ON0987600			PO Box No:	
Status:				Country:	
Approval Years:	92,93,94,95,96,97,98			Choice of Contact:	
Contam. Facility:				Co Admin:	
MHSW Facility:				Phone No Admin:	
SIC Code:	9911				
SIC Description:	IND. MACH. RENTAL				
<u>Detail(s)</u>					
Waste Class:	213				
Waste Class Desc:	PETROLEUM DISTILLATES				
126	6 of 21	E/0.0	209.9 / -6.00	1105976 ONTARIO LIMITED 10 CADETTA ROAD BRAMPTON ON L6T 3Z8	GEN
Generator No:	ON1974500			PO Box No:	
Status:				Country:	
Approval Years:	95			Choice of Contact:	
Contam. Facility:				Co Admin:	

Map Key	Number of Records	Direction/ Distance (m)	Elev/Diff (m)	Site	DB
MHSW Facility: SIC Code: 3059 SIC Description: OTHER WIRE PROD.				Phone No Admin:	
<u>Detail(s)</u>					
Waste Class: 253 Waste Class Desc: EMULSIFIED OILS					
126	7 of 21	E/0.0	209.9 / -6.00	ADVANCED FENCE AND WIRE 10 CADETTA ROAD BRAMPTON ON L6T 3Z8	GEN
Generator No: ON1974500 Status: Approval Years: 96,97,98,99,00,01 Contam. Facility: MHSW Facility: SIC Code: 3059 SIC Description: OTHER WIRE PROD.				PO Box No: Country: Choice of Contact: Co Admin: Phone No Admin:	
<u>Detail(s)</u>					
Waste Class: 213 Waste Class Desc: PETROLEUM DISTILLATES					
Waste Class: 253 Waste Class Desc: EMULSIFIED OILS					
126	8 of 21	E/0.0	209.9 / -6.00	Acculink Fence And Wire 10 Cadetta Rd Brampton ON L6T 3Z8	SCT
Established: Plant Size (ft²): Employment: 25					
--Details--					
Description: Other Ornamental and Architectural Metal Products Manufacturing SIC/NAICS Code: 332329					
Description: Other Fabricated Wire Product Manufacturing SIC/NAICS Code: 332619					
Description: Other Specialty-Line Building Supplies Wholesaler-Distributors SIC/NAICS Code: 416390					
126	9 of 21	E/0.0	209.9 / -6.00	Acculink Fence & Wire Inc. 10 Cadetta Rd Brampton ON L6P 0X4	SCT
Established: Plant Size (ft²): Employment:					
--Details--					
Description: Other Fabricated Wire Product Manufacturing SIC/NAICS Code: 332619					

Map Key	Number of Records	Direction/ Distance (m)	Elev/Diff (m)	Site	DB
Description:		Other Specialty-Line Building Supplies Wholesaler-Distributors			
SIC/NAICS Code:		416390			
Description:		Other Ornamental and Architectural Metal Product Manufacturing			
SIC/NAICS Code:		332329			
126	10 of 21	E/0.0	209.9 / -6.00	Onsite Ready-Mix (2009) Corp. 10 Cadetta Road Brampton, Regional Municipality of Peel CITY OF BRAMPTON ON	EBR
EBR Registry No:		011-5316		Decision Posted:	
Ministry Ref No:		1567-8LQMFC		Exception Posted:	
Notice Type:		Instrument Decision		Section:	
Notice Stage:		803923189		Act 1:	
Notice Date:		December 28, 2012		Act 2:	
Proposal Date:		December 06, 2011		Site Location Map:	
Year:		2011			
Instrument Type:		(EPA Part II.1-air) - Environmental Compliance Approval (project type: air)			
Off Instrument Name:					
Posted By:					
Company Name:		Onsite Ready-Mix (2009) Corp.			
Site Address:					
Location Other:					
Proponent Name:					
Proponent Address:		1250 Bay Street, 3rd Floor Street, Toronto Ontario, Canada M5R 2B1			
Comment Period:					
URL:					
Site Location Details:					
10 Cadetta Road Brampton, Regional Municipality of Peel CITY OF BRAMPTON					
126	11 of 21	E/0.0	209.9 / -6.00	Onsite Ready-Mix Inc 10 Cadetta Road Brampton ON L6P 0X4	GEN
Generator No:		ON7891244		PO Box No:	
Status:				Country:	
Approval Years:		2009		Choice of Contact:	
Contam. Facility:				Co Admin:	
MHSW Facility:				Phone No Admin:	
SIC Code:		327330			
SIC Description:		Concrete Pipe Brick and Block Manufacturing			
Detail(s)					
Waste Class:		146			
Waste Class Desc:		OTHER SPECIFIED INORGANICS			
126	12 of 21	E/0.0	209.9 / -6.00	752054 Ontario Limited 10 Cadetta Rd Brampton ON L6P 0X4	ECA
Approval No:		3514-8XERYE		MOE District:	
Approval Date:		12/20/2012		City: Brampton	
Status:		Approved		Longitude:	
Record Type:				Latitude:	
Link Source:				Geometry X:	

Map Key	Number of Records	Direction/ Distance (m)	Elev/Diff (m)	Site	DB
SWP Area Name: Approval Type: Project Type: Air/Noise Address: Full Address: Full PDF Link:				Geometry Y:	
126	13 of 21	E/0.0	209.9 / -6.00	Onsite Ready-Mix Inc 10 Cadetta Road Brampton ON L6P 0X4	GEN
Generator No:	ON7891244			PO Box No:	
Status:				Country:	
Approval Years:	2010			Choice of Contact:	
Contam. Facility:				Co Admin:	
MHSW Facility:				Phone No Admin:	
SIC Code:	327330				
SIC Description:	Concrete Pipe Brick and Block Manufacturing				
Detail(s)					
Waste Class:	252				
Waste Class Desc:	WASTE OILS & LUBRICANTS				
Waste Class:	146				
Waste Class Desc:	OTHER SPECIFIED INORGANICS				
126	14 of 21	E/0.0	209.9 / -6.00	Onsite Ready-Mix Inc 10 Cadetta Road Brampton ON L6P 0X4	GEN
Generator No:	ON7891244			PO Box No:	
Status:				Country:	
Approval Years:	2011			Choice of Contact:	
Contam. Facility:				Co Admin:	
MHSW Facility:				Phone No Admin:	
SIC Code:	327330				
SIC Description:	Concrete Pipe Brick and Block Manufacturing				
Detail(s)					
Waste Class:	252				
Waste Class Desc:	WASTE OILS & LUBRICANTS				
Waste Class:	146				
Waste Class Desc:	OTHER SPECIFIED INORGANICS				
126	15 of 21	E/0.0	209.9 / -6.00	Bolton Ready Mix 10 Cadetta Road Brampton City, Regional Municipality of Peel L6P 0X4 ON	ECA
Approval No:	3514-8XERYE			MOE District:	
Approval Date:	28-NOV-13			City:	Brampton City, Regional Municipality of Peel L6P 0X4
Status:	Approved			Longitude:	
Record Type:				Latitude:	
Link Source:				Geometry X:	
SWP Area Name:				Geometry Y:	
Approval Type:					

Map Key	Number of Records	Direction/ Distance (m)	Elev/Diff (m)	Site	DB
Project Type:		Air/Noise			
Address:		10 Cadetta Road			
Full Address:		10 Cadetta Road			
Full PDF Link:					
126	16 of 21	E/0.0	209.9 / -6.00	752054 Ontario Limited 10 Cadetta Rd Brampton ON M5R 2B1	ECA
Approval No:	3514-8XERYE			MOE District:	Halton-Peel
Approval Date:	2012-12-20			City:	
Status:	Amended			Longitude:	-79.68074
Record Type:	ECA			Latitude:	43.81644
Link Source:	IDS			Geometry X:	
SWP Area Name:	Toronto			Geometry Y:	
Approval Type:	ECA-AIR				
Project Type:	AIR				
Address:	10 Cadetta Rd				
Full Address:					
Full PDF Link:	https://www.accessenvironment.ene.gov.on.ca/instruments/1567-8LQMFC-14.pdf				
126	17 of 21	E/0.0	209.9 / -6.00	Bolton Ready Mix 10 Cadetta Rd Brampton ON M5R 2B1	ECA
Approval No:	3514-8XERYE			MOE District:	Halton-Peel
Approval Date:	2013-11-28			City:	
Status:	Approved			Longitude:	-79.68074
Record Type:	ECA			Latitude:	43.81644
Link Source:	IDS			Geometry X:	
SWP Area Name:	Toronto			Geometry Y:	
Approval Type:	ECA-AIR				
Project Type:	AIR				
Address:	10 Cadetta Rd				
Full Address:					
Full PDF Link:	https://www.accessenvironment.ene.gov.on.ca/instruments/1055-94XPWY-14.pdf				
126	18 of 21	E/0.0	209.9 / -6.00	Magcrete Logistics 10 Cadetta Road Brampton ON L6P 0X4	GEN
Generator No:	ON8841934			PO Box No:	
Status:				Country:	Canada
Approval Years:	2016			Choice of Contact:	CO_OFFICIAL
Contam. Facility:	No			Co Admin:	
MHSW Facility:	No			Phone No Admin:	
SIC Code:	484110				
SIC Description:	GENERAL FREIGHT TRUCKING, LOCAL				
Detail(s)					
Waste Class:	252				
Waste Class Desc:	WASTE OILS & LUBRICANTS				
126	19 of 21	E/0.0	209.9 / -6.00	Magcrete Logistics 10 Cadetta Road Brampton ON L6P 0X4	GEN

Map Key	Number of Records	Direction/ Distance (m)	Elev/Diff (m)	Site	DB
Generator No:	ON8841934			PO Box No:	
Status:				Country:	Canada
Approval Years:	2015			Choice of Contact:	CO_OFFICIAL
Contam. Facility:	No			Co Admin:	
MHSW Facility:	No			Phone No Admin:	
SIC Code:	484110				
SIC Description:	GENERAL FREIGHT TRUCKING, LOCAL				
Detail(s)					
Waste Class:	252				
Waste Class Desc:	WASTE OILS & LUBRICANTS				
126	20 of 21	E/0.0	209.9 / -6.00	Magcrete Logistics 10 Cadetta Road Brampton ON L6P 0X4	GEN
Generator No:	ON8841934			PO Box No:	
Status:				Country:	Canada
Approval Years:	2014			Choice of Contact:	CO_OFFICIAL
Contam. Facility:	No			Co Admin:	
MHSW Facility:	No			Phone No Admin:	
SIC Code:	484110				
SIC Description:	GENERAL FREIGHT TRUCKING, LOCAL				
Detail(s)					
Waste Class:	252				
Waste Class Desc:	WASTE OILS & LUBRICANTS				
126	21 of 21	E/0.0	209.9 / -6.00	Magcrete Logistics 10 Cadetta Road Brampton ON L6P 0X4	GEN
Generator No:	ON8841934			PO Box No:	
Status:	Registered			Country:	Canada
Approval Years:	As of Dec 2017			Choice of Contact:	
Contam. Facility:				Co Admin:	
MHSW Facility:				Phone No Admin:	
SIC Code:					
SIC Description:					
Detail(s)					
Waste Class:	252 L				
Waste Class Desc:	Waste crankcase oils and lubricants				
127	1 of 1	ESE/0.0	207.6 / -8.23	Brampton ON	WWIS
Well ID:	7178624			Data Entry Status:	
Construction Date:				Data Src:	
Primary Water Use:	Test Hole			Date Received:	3/29/2012
Sec. Water Use:				Selected Flag:	Yes
Final Well Status:	Test Hole			Abandonment Rec:	
Water Type:				Contractor:	7320
Casing Material:				Form Version:	7
Audit No:	Z145891			Owner:	
Tag:	A126986			Street Name:	16 CADETLA ROAD
Construction Method:				County:	PEEL

Map Key	Number of Records	Direction/ Distance (m)	Elev/Diff (m)	Site	DB
Elevation (m):				Municipality:	BRAMPTON CITY (TORONTO GORE)
Elevation Reliability:				Site Info:	
Depth to Bedrock:				Lot:	
Well Depth:				Concession:	
Overburden/Bedrock:				Concession Name:	
Pump Rate:				Easting NAD83:	
Static Water Level:				Northing NAD83:	
Flowing (Y/N):				Zone:	
Flow Rate:				UTM Reliability:	
Clear/Cloudy:					

Bore Hole Information

Bore Hole ID:	1003706330	Elevation:	208.060363
DP2BR:		Elevrc:	
Spatial Status:		Zone:	17
Code OB:		East83:	606073
Code OB Desc:		North83:	4852166
Open Hole:		Org CS:	UTM83
Cluster Kind:		UTMRC:	4
Date Completed:	3/21/2012	UTMRC Desc:	margin of error : 30 m - 100 m
Remarks:		Location Method:	wwr
Elevrc Desc:			
Location Source Date:			
Improvement Location Source:			
Improvement Location Method:			
Source Revision Comment:			
Supplier Comment:			

Overburden and Bedrock

Materials Interval

Formation ID:	1004229769
Layer:	3
Color:	6
General Color:	BROWN
Mat1:	05
Most Common Material:	CLAY
Mat2:	06
Other Materials:	SILT
Mat3:	66
Other Materials:	DENSE
Formation Top Depth:	2.5
Formation End Depth:	4.6
Formation End Depth UOM:	m

Overburden and Bedrock

Materials Interval

Formation ID:	1004229770
Layer:	4
Color:	2
General Color:	GREY
Mat1:	05
Most Common Material:	CLAY
Mat2:	06
Other Materials:	SILT
Mat3:	11
Other Materials:	GRAVEL
Formation Top Depth:	4.6
Formation End Depth:	12.1
Formation End Depth UOM:	m

Map Key	Number of Records	Direction/ Distance (m)	Elev/Diff (m)	Site	DB
<u>Overburden and Bedrock Materials Interval</u>					
Formation ID:		1004229768			
Layer:		2			
Color:		6			
General Color:		BROWN			
Mat1:		28			
Most Common Material:		SAND			
Mat2:		11			
Other Materials:		GRAVEL			
Mat3:		77			
Other Materials:		LOOSE			
Formation Top Depth:		4.6			
Formation End Depth:		2.5			
Formation End Depth UOM:		m			
<u>Overburden and Bedrock Materials Interval</u>					
Formation ID:		1004229767			
Layer:		1			
Color:		6			
General Color:		BROWN			
Mat1:		05			
Most Common Material:		CLAY			
Mat2:		06			
Other Materials:		SILT			
Mat3:		85			
Other Materials:		SOFT			
Formation Top Depth:		0			
Formation End Depth:		4.6			
Formation End Depth UOM:		m			
<u>Annular Space/Abandonment Sealing Record</u>					
Plug ID:		1004229778			
Layer:		2			
Plug From:		0.3			
Plug To:		6.2			
Plug Depth UOM:		m			
<u>Annular Space/Abandonment Sealing Record</u>					
Plug ID:		1004229779			
Layer:		3			
Plug From:		6.2			
Plug To:		12.1			
Plug Depth UOM:		m			
<u>Annular Space/Abandonment Sealing Record</u>					
Plug ID:		1004229777			
Layer:		1			
Plug From:		0			
Plug To:		0.3			
Plug Depth UOM:		m			

Map Key	Number of Records	Direction/ Distance (m)	Elev/Diff (m)	Site	DB
---------	-------------------	-------------------------	---------------	------	----

Method of Construction & Well Use

Method Construction ID:
 Method Construction Code: 6
 Method Construction: Boring
 Other Method Construction: HSA

Pipe Information

Pipe ID: 1004229766
 Casing No: 0
 Comment:
 Alt Name:

Construction Record - Casing

Casing ID: 1004229773
 Layer: 1
 Material: 5
 Open Hole or Material: PLASTIC
 Depth From: 0
 Depth To: 10.6
 Casing Diameter: 5.1
 Casing Diameter UOM: cm
 Casing Depth UOM: m

Construction Record - Screen

Screen ID: 1004229774
 Layer: 1
 Slot: 10
 Screen Top Depth: 10.6
 Screen End Depth: 12.1
 Screen Material: 5
 Screen Depth UOM: m
 Screen Diameter UOM: cm
 Screen Diameter: 6.1

Water Details

Water ID: 1004229772
 Layer: 1
 Kind Code: 8
 Kind: Untested
 Water Found Depth: 1.25
 Water Found Depth UOM: m

Hole Diameter

Hole ID: 1004229771
 Diameter: 15
 Depth From: 0
 Depth To: 12.1
 Hole Depth UOM: m
 Hole Diameter UOM: cm

[128](#) 1 of 1 E/0.0 214.8 / -1.01 lot 13 con 11 ON [WWIS](#)

Well ID: 4904215 Data Entry Status:

Map Key	Number of Records	Direction/ Distance (m)	Elev/Diff (m)	Site	DB
Construction Date:				Data Src:	1
Primary Water Use:	Domestic			Date Received:	11/27/1973
Sec. Water Use:	0			Selected Flag:	Yes
Final Well Status:	Water Supply			Abandonment Rec:	
Water Type:				Contractor:	1307
Casing Material:				Form Version:	1
Audit No:				Owner:	
Tag:				Street Name:	
Construction Method:				County:	PEEL
Elevation (m):				Municipality:	BRAMPTON CITY (TORONTO GORE)
Elevation Reliability:				Site Info:	
Depth to Bedrock:				Lot:	013
Well Depth:				Concession:	11
Overburden/Bedrock:				Concession Name:	CON
Pump Rate:				Easting NAD83:	
Static Water Level:				Northing NAD83:	
Flowing (Y/N):				Zone:	
Flow Rate:				UTM Reliability:	
Clear/Cloudy:					

Bore Hole Information

Bore Hole ID:	10319003	Elevation:	210.292587
DP2BR:		Elevrc:	
Spatial Status:		Zone:	17
Code OB:	o	East83:	606115.6
Code OB Desc:	Overburden	North83:	4852666
Open Hole:		Org CS:	
Cluster Kind:		UTMRC:	4
Date Completed:	10/4/1973	UTMRC Desc:	margin of error : 30 m - 100 m
Remarks:		Location Method:	p4
Elevrc Desc:			
Location Source Date:			
Improvement Location Source:			
Improvement Location Method:			
Source Revision Comment:			
Supplier Comment:			

Overburden and Bedrock

Materials Interval

Formation ID:	932044758
Layer:	3
Color:	
General Color:	
Mat1:	11
Most Common Material:	GRAVEL
Mat2:	
Other Materials:	
Mat3:	
Other Materials:	
Formation Top Depth:	33
Formation End Depth:	35
Formation End Depth UOM:	ft

Overburden and Bedrock

Materials Interval

Formation ID:	932044756
Layer:	1
Color:	6
General Color:	BROWN

Map Key	Number of Records	Direction/ Distance (m)	Elev/Diff (m)	Site	DB
Mat1:		02			
Most Common Material:		TOPSOIL			
Mat2:		28			
Other Materials:		SAND			
Mat3:					
Other Materials:					
Formation Top Depth:		0			
Formation End Depth:		10			
Formation End Depth UOM:		ft			
<u>Overburden and Bedrock Materials Interval</u>					
Formation ID:		932044757			
Layer:		2			
Color:		2			
General Color:		GREY			
Mat1:		05			
Most Common Material:		CLAY			
Mat2:					
Other Materials:					
Mat3:					
Other Materials:					
Formation Top Depth:		10			
Formation End Depth:		33			
Formation End Depth UOM:		ft			
<u>Method of Construction & Well Use</u>					
Method Construction ID:					
Method Construction Code:		6			
Method Construction:		Boring			
Other Method Construction:					
<u>Pipe Information</u>					
Pipe ID:		10867573			
Casing No:		1			
Comment:					
Alt Name:					
<u>Construction Record - Casing</u>					
Casing ID:		930526740			
Layer:		1			
Material:		3			
Open Hole or Material:		CONCRETE			
Depth From:					
Depth To:		35			
Casing Diameter:		30			
Casing Diameter UOM:		inch			
Casing Depth UOM:		ft			
<u>Results of Well Yield Testing</u>					
Pump Test ID:		994904215			
Pump Set At:					
Static Level:		10			
Final Level After Pumping:		30			
Recommended Pump Depth:		32			
Pumping Rate:		8			

Map Key	Number of Records	Direction/ Distance (m)	Elev/Diff (m)	Site	DB
Flowing Rate:					
Recommended Pump Rate:	8				
Levels UOM:	ft				
Rate UOM:	GPM				
Water State After Test Code:	1				
Water State After Test:	CLEAR				
Pumping Test Method:	2				
Pumping Duration HR:	1				
Pumping Duration MIN:	0				
Flowing:	N				
 <u>Draw Down & Recovery</u>					
Pump Test Detail ID:	934787168				
Test Type:	Recovery				
Test Duration:	45				
Test Level:	18				
Test Level UOM:	ft				
 <u>Draw Down & Recovery</u>					
Pump Test Detail ID:	934258087				
Test Type:	Recovery				
Test Duration:	15				
Test Level:	26				
Test Level UOM:	ft				
 <u>Draw Down & Recovery</u>					
Pump Test Detail ID:	935043337				
Test Type:	Recovery				
Test Duration:	60				
Test Level:	14				
Test Level UOM:	ft				
 <u>Draw Down & Recovery</u>					
Pump Test Detail ID:	934532617				
Test Type:	Recovery				
Test Duration:	30				
Test Level:	22				
Test Level UOM:	ft				
 <u>Water Details</u>					
Water ID:	933792247				
Layer:	1				
Kind Code:	1				
Kind:	FRESH				
Water Found Depth:	35				
Water Found Depth UOM:	ft				

[129](#)

1 of 1

W/0.0

214.9/ -1.00

ON

BORE

Borehole ID:	591099	Inclin FLG:	No
OGF ID:	215501694	SP Status:	Initial Entry
Status:	Unknown	Surv Elev:	No
Type:	Outcrop	Piezometer:	No
Use:		Primary Name:	OGS-OLW-62-545
Completion Date:		Municipality:	

Map Key	Number of Records	Direction/ Distance (m)	Elev/Diff (m)	Site	DB
Static Water Level: Primary Water Use: Sec. Water Use: Total Depth m: .8 Depth Ref: Ground Surface Depth Elev: Drill Method: Orig Ground Elev m: 215 Elev Reliabil Note: DEM Ground Elev m: 215 Concession: Location D: Survey D: Comments:				Lot: Township: Latitude DD: 43.815817 Longitude DD: -79.711646 UTM Zone: 17 Easting: 603612 Northing: 4852223 Location Accuracy: Accuracy: Not Applicable	

Borehole Geology Stratum

Geology Stratum ID:	218339971	Mat Consistency:	
Top Depth:	0	Material Moisture:	
Bottom Depth:	.8	Material Texture:	
Material Color:		Non Geo Mat Type:	
Material 1:	Fine Sand	Geologic Formation:	
Material 2:	Medium Sand	Geologic Group:	
Material 3:		Geologic Period:	
Material 4:		Depositional Gen:	
Gsc Material Description:	sand, silty sand, topsoil		
Stratum Description:	fsa msa **Note: Many records provided by the department have a truncated [Stratum Description] field.		

Source

Source Type:	Data Survey	Source Appl:	Spatial/Tabular
Source Orig:	Ontario Geological Survey	Source Iden:	6
Source Date:	Varies to 2004	Scale or Res:	1:50,000
Confidence:	H	Horizontal:	NAD83
Observatio:		Verticalda:	Mean Average Sea Level
Source Name:	Ontario Geological Survey Fieldwork Mapping		
Source Details:	YPTD Master Database A: 1811051701		
Confiden 1:	Location taken from OGS 1:50,000 maps by CAMC staff or consultants.		

Source List

Source Identifier:	6	Horizontal Datum:	NAD83
Source Type:	Data Survey	Vertical Datum:	Mean Average Sea Level
Source Date:	Varies to 2004	Projection Name:	Universal Transvers Mercator
Scale or Resolution:	1:50,000		
Source Name:	Ontario Geological Survey Fieldwork Mapping		
Source Originators:	Ontario Geological Survey		

130 1 of 1 **NNW/0.0** **221.9 / 6.00** **Countryside Dr Coleraine Dr**
Brampton ON **EHS**

Order No:	20150124001	Nearest Intersection:	
Status:	C	Municipality:	
Report Type:	Custom Report	Client Prov/State:	ON
Report Date:	28-JAN-15	Search Radius (km):	.25
Date Received:	24-JAN-15	X:	-79.698506
Previous Site Name:		Y:	43.829698
Lot/Building Size:	25 Acre		
Additional Info Ordered:			

Map Key	Number of Records	Direction/ Distance (m)	Elev/Diff (m)	Site	DB
131	1 of 1	ESE/0.0	206.9/ -9.00	lot 12 con 11 ON	WWIS

Well ID:	4905812	Data Entry Status:	
Construction Date:		Data Src:	1
Primary Water Use:	Domestic	Date Received:	11/3/1981
Sec. Water Use:		Selected Flag:	Yes
Final Well Status:	Water Supply	Abandonment Rec:	
Water Type:		Contractor:	3746
Casing Material:		Form Version:	1
Audit No:		Owner:	
Tag:		Street Name:	
Construction Method:		County:	PEEL
Elevation (m):		Municipality:	BRAMPTON CITY (TORONTO GORE)
Elevation Reliability:		Site Info:	
Depth to Bedrock:		Lot:	012
Well Depth:		Concession:	11
Overburden/Bedrock:		Concession Name:	CON
Pump Rate:		Easting NAD83:	
Static Water Level:		Northing NAD83:	
Flowing (Y/N):		Zone:	
Flow Rate:		UTM Reliability:	
Clear/Cloudy:			

Bore Hole Information

Bore Hole ID:	10320497	Elevation:	208.051589
DP2BR:		Elevrc:	
Spatial Status:		Zone:	17
Code OB:	o	East83:	606077.6
Code OB Desc:	Overburden	North83:	4852123
Open Hole:		Org CS:	
Cluster Kind:		UTMRC:	4
Date Completed:	10/5/1981	UTMRC Desc:	margin of error : 30 m - 100 m
Remarks:		Location Method:	topo
Elevrc Desc:			
Location Source Date:			
Improvement Location Source:			
Improvement Location Method:			
Source Revision Comment:			
Supplier Comment:			

Overburden and Bedrock

Materials Interval

Formation ID:	932051414
Layer:	1
Color:	
General Color:	
Mat1:	02
Most Common Material:	TOPSOIL
Mat2:	
Other Materials:	
Mat3:	
Other Materials:	
Formation Top Depth:	0
Formation End Depth:	1
Formation End Depth UOM:	ft

Overburden and Bedrock

Materials Interval

Map Key	Number of Records	Direction/ Distance (m)	Elev/Diff (m)	Site	DB
Formation ID:		932051417			
Layer:		4			
Color:					
General Color:					
Mat1:		10			
Most Common Material:		COARSE SAND			
Mat2:					
Other Materials:					
Mat3:					
Other Materials:					
Formation Top Depth:		32			
Formation End Depth:		35			
Formation End Depth UOM:		ft			
<u>Overburden and Bedrock Materials Interval</u>					
Formation ID:		932051415			
Layer:		2			
Color:		6			
General Color:		BROWN			
Mat1:		05			
Most Common Material:		CLAY			
Mat2:					
Other Materials:					
Mat3:					
Other Materials:					
Formation Top Depth:		1			
Formation End Depth:		20			
Formation End Depth UOM:		ft			
<u>Overburden and Bedrock Materials Interval</u>					
Formation ID:		932051416			
Layer:		3			
Color:		3			
General Color:		BLUE			
Mat1:		05			
Most Common Material:		CLAY			
Mat2:					
Other Materials:					
Mat3:					
Other Materials:					
Formation Top Depth:		20			
Formation End Depth:		32			
Formation End Depth UOM:		ft			
<u>Overburden and Bedrock Materials Interval</u>					
Formation ID:		932051418			
Layer:		5			
Color:		3			
General Color:		BLUE			
Mat1:		05			
Most Common Material:		CLAY			
Mat2:					
Other Materials:					
Mat3:					
Other Materials:					
Formation Top Depth:		35			
Formation End Depth:		40			

Map Key	Number of Records	Direction/ Distance (m)	Elev/Diff (m)	Site	DB
Formation End Depth UOM:		ft			
<u>Method of Construction & Well Use</u>					
Method Construction ID:					
Method Construction Code:		6			
Method Construction:		Boring			
Other Method Construction:					
<u>Pipe Information</u>					
Pipe ID:		10869067			
Casing No:		1			
Comment:					
Alt Name:					
<u>Construction Record - Casing</u>					
Casing ID:		930528816			
Layer:		1			
Material:		3			
Open Hole or Material:		CONCRETE			
Depth From:					
Depth To:		40			
Casing Diameter:		30			
Casing Diameter UOM:		inch			
Casing Depth UOM:		ft			
<u>Results of Well Yield Testing</u>					
Pump Test ID:		994905812			
Pump Set At:					
Static Level:		12			
Final Level After Pumping:		35			
Recommended Pump Depth:		36			
Pumping Rate:		3			
Flowing Rate:					
Recommended Pump Rate:		3			
Levels UOM:		ft			
Rate UOM:		GPM			
Water State After Test Code:		1			
Water State After Test:		CLEAR			
Pumping Test Method:		2			
Pumping Duration HR:		4			
Pumping Duration MIN:		0			
Flowing:		N			
<u>Draw Down & Recovery</u>					
Pump Test Detail ID:		934261937			
Test Type:					
Test Duration:		15			
Test Level:		35			
Test Level UOM:		ft			
<u>Draw Down & Recovery</u>					
Pump Test Detail ID:		934527675			
Test Type:					
Test Duration:		30			

Map Key	Number of Records	Direction/ Distance (m)	Elev/Diff (m)	Site	DB
Test Level:		35			
Test Level UOM:		ft			
<u>Draw Down & Recovery</u>					
Pump Test Detail ID:		934781776			
Test Type:					
Test Duration:		45			
Test Level:		35			
Test Level UOM:		ft			
<u>Draw Down & Recovery</u>					
Pump Test Detail ID:		935046790			
Test Type:					
Test Duration:		60			
Test Level:		35			
Test Level UOM:		ft			
<u>Water Details</u>					
Water ID:		933793819			
Layer:		1			
Kind Code:		1			
Kind:		FRESH			
Water Found Depth:		32			
Water Found Depth UOM:		ft			

132	1 of 1	ESE/0.0	206.6 / -9.30	lot 12 con 11 ON	WWIS
Well ID:	4908701				
Construction Date:				Data Entry Status:	
Primary Water Use:				Data Src:	1
Sec. Water Use:				Date Received:	2/7/2001
Final Well Status:	Water Supply			Selected Flag:	Yes
Water Type:				Abandonment Rec:	
Casing Material:				Contractor:	1663
Audit No:	227370			Form Version:	1
Tag:				Owner:	
Construction Method:				Street Name:	
Elevation (m):				County:	PEEL
Elevation Reliability:				Municipality:	BRAMPTON CITY (TORONTO GORE)
Depth to Bedrock:				Site Info:	
Well Depth:				Lot:	012
Overburden/Bedrock:				Concession:	11
Pump Rate:				Concession Name:	CON
Static Water Level:				Easting NAD83:	
Flowing (Y/N):				Northing NAD83:	
Flow Rate:				Zone:	
Clear/Cloudy:				UTM Reliability:	
<u>Bore Hole Information</u>					
Bore Hole ID:	10323236			Elevation:	206.439178
DP2BR:	0			Elevrc:	
Spatial Status:				Zone:	17
Code OB:	h			East83:	605960.7
Code OB Desc:	Mixed in a Layer			North83:	4851853
Open Hole:				Org CS:	

Map Key	Number of Records	Direction/ Distance (m)	Elev/Diff (m)	Site	DB
Cluster Kind:				UTMRC:	9
Date Completed:	3/31/2000			UTMRC Desc:	unknown UTM
Remarks:				Location Method:	lot
Elevrc Desc:					
Location Source Date:					
Improvement Location Source:					
Improvement Location Method:					
Source Revision Comment:					
Supplier Comment:					
<u>Overburden and Bedrock</u>					
<u>Materials Interval</u>					
Formation ID:		932064569			
Layer:		4			
Color:		2			
General Color:		GREY			
Mat1:		28			
Most Common Material:		SAND			
Mat2:		11			
Other Materials:		GRAVEL			
Mat3:		06			
Other Materials:		SILT			
Formation Top Depth:		67			
Formation End Depth:		88			
Formation End Depth UOM:		ft			
<u>Overburden and Bedrock</u>					
<u>Materials Interval</u>					
Formation ID:		932064566			
Layer:		1			
Color:		6			
General Color:		BROWN			
Mat1:		11			
Most Common Material:		GRAVEL			
Mat2:		43			
Other Materials:		GYPSUM			
Mat3:					
Other Materials:					
Formation Top Depth:		0			
Formation End Depth:		1			
Formation End Depth UOM:		ft			
<u>Overburden and Bedrock</u>					
<u>Materials Interval</u>					
Formation ID:		932064571			
Layer:		6			
Color:		2			
General Color:		GREY			
Mat1:		17			
Most Common Material:		SHALE			
Mat2:					
Other Materials:					
Mat3:					
Other Materials:					
Formation Top Depth:		89			
Formation End Depth:		138			
Formation End Depth UOM:		ft			
<u>Overburden and Bedrock</u>					

Map Key	Number of Records	Direction/ Distance (m)	Elev/Diff (m)	Site	DB
<u>Materials Interval</u>					
Formation ID:			932064568		
Layer:			3		
Color:			3		
General Color:			BLUE		
Mat1:			05		
Most Common Material:			CLAY		
Mat2:			28		
Other Materials:			SAND		
Mat3:			11		
Other Materials:			GRAVEL		
Formation Top Depth:			15		
Formation End Depth:			67		
Formation End Depth UOM:			ft		
<u>Overburden and Bedrock</u>					
<u>Materials Interval</u>					
Formation ID:			932064567		
Layer:			2		
Color:			6		
General Color:			BROWN		
Mat1:			05		
Most Common Material:			CLAY		
Mat2:					
Other Materials:					
Mat3:					
Other Materials:					
Formation Top Depth:			1		
Formation End Depth:			15		
Formation End Depth UOM:			ft		
<u>Overburden and Bedrock</u>					
<u>Materials Interval</u>					
Formation ID:			932064570		
Layer:			5		
Color:			3		
General Color:			BLUE		
Mat1:			05		
Most Common Material:			CLAY		
Mat2:					
Other Materials:					
Mat3:					
Other Materials:					
Formation Top Depth:			88		
Formation End Depth:			89		
Formation End Depth UOM:			ft		
<u>Annular Space/Abandonment</u>					
<u>Sealing Record</u>					
Plug ID:			933171289		
Layer:			1		
Plug From:			0		
Plug To:			20		
Plug Depth UOM:			ft		
<u>Method of Construction & Well</u>					
<u>Use</u>					

Map Key	Number of Records	Direction/ Distance (m)	Elev/Diff (m)	Site	DB
Method Construction ID:					
Method Construction Code:		2			
Method Construction:		Rotary (Convent.)			
Other Method Construction:					
 <u>Pipe Information</u>					
Pipe ID:		10871806			
Casing No:		1			
Comment:					
Alt Name:					
 <u>Construction Record - Casing</u>					
Casing ID:		930532944			
Layer:		1			
Material:		1			
Open Hole or Material:		STEEL			
Depth From:					
Depth To:					
Casing Diameter:		6			
Casing Diameter UOM:		inch			
Casing Depth UOM:		ft			
 <u>Results of Well Yield Testing</u>					
Pump Test ID:		994908701			
Pump Set At:					
Static Level:		39			
Final Level After Pumping:		63			
Recommended Pump Depth:		130			
Pumping Rate:		1			
Flowing Rate:					
Recommended Pump Rate:					
Levels UOM:		ft			
Rate UOM:		GPM			
Water State After Test Code:		2			
Water State After Test:		CLOUDY			
Pumping Test Method:					
Pumping Duration HR:		1			
Pumping Duration MIN:					
Flowing:		N			
 <u>Draw Down & Recovery</u>					
Pump Test Detail ID:		934260321			
Test Type:		Draw Down			
Test Duration:		15			
Test Level:		41			
Test Level UOM:		ft			
 <u>Draw Down & Recovery</u>					
Pump Test Detail ID:		935045699			
Test Type:		Draw Down			
Test Duration:		60			
Test Level:		63			
Test Level UOM:		ft			
 <u>Draw Down & Recovery</u>					

Map Key	Number of Records	Direction/ Distance (m)	Elev/Diff (m)	Site	DB
Pump Test Detail ID: 934526210					
Test Type: Draw Down					
Test Duration: 30					
Test Level: 50					
Test Level UOM: ft					
Draw Down & Recovery					
Pump Test Detail ID: 934779736					
Test Type: Draw Down					
Test Duration: 45					
Test Level: 59					
Test Level UOM: ft					
Water Details					
Water ID: 933796800					
Layer: 1					
Kind Code: 2					
Kind: SALTY					
Water Found Depth: 130					
Water Found Depth UOM: ft					

133	1 of 1	W/0.0	214.9/ -1.00	lot 15 con 10 ON	WWIS
Well ID: 4905522					
Construction Date:					
Primary Water Use: Domestic					
Sec. Water Use: 0					
Final Well Status: Water Supply					
Water Type:					
Casing Material:					
Audit No:					
Tag:					
Construction Method:					
Elevation (m):					
Elevation Reliability:					
Depth to Bedrock:					
Well Depth:					
Overburden/Bedrock:					
Pump Rate:					
Static Water Level:					
Flowing (Y/N):					
Flow Rate:					
Clear/Cloudy:					
Data Entry Status:					
Data Src: 1					
Date Received: 9/20/1979					
Selected Flag: Yes					
Abandonment Rec:					
Contractor: 3814					
Form Version: 1					
Owner:					
Street Name:					
County: PEEL					
Municipality: BRAMPTON CITY (TORONTO GORE)					
Site Info:					
Lot: 015					
Concession: 10					
Concession Name: CON					
Easting NAD83:					
Northing NAD83:					
Zone:					
UTM Reliability:					

Bore Hole Information

Bore Hole ID: 10320250					
DP2BR:					
Spatial Status:					
Code OB: 0					
Code OB Desc: Overburden					
Open Hole:					
Cluster Kind:					
Date Completed: 4/25/1979					
Remarks:					
Elevrc Desc:					
Location Source Date:					
Improvement Location Source:					
Elevation: 216.900207					
Elevrc:					
Zone: 17					
East83: 603614.6					
North83: 4852173					
Org CS:					
UTMRC: 5					
UTMRC Desc: margin of error : 100 m - 300 m					
Location Method: p5					

Map Key	Number of Records	Direction/ Distance (m)	Elev/Diff (m)	Site	DB
Improvement Location Method:					
Source Revision Comment:					
Supplier Comment:					
<u>Overburden and Bedrock Materials Interval</u>					
Formation ID:		932050305			
Layer:		1			
Color:		2			
General Color:		GREY			
Mat1:		25			
Most Common Material:		OVERBURDEN			
Mat2:					
Other Materials:					
Mat3:					
Other Materials:					
Formation Top Depth:		0			
Formation End Depth:		35			
Formation End Depth UOM:		ft			
<u>Overburden and Bedrock Materials Interval</u>					
Formation ID:		932050306			
Layer:		2			
Color:					
General Color:					
Mat1:		28			
Most Common Material:		SAND			
Mat2:		11			
Other Materials:		GRAVEL			
Mat3:					
Other Materials:					
Formation Top Depth:		35			
Formation End Depth:		40			
Formation End Depth UOM:		ft			
<u>Method of Construction & Well Use</u>					
Method Construction ID:					
Method Construction Code:		6			
Method Construction:		Boring			
Other Method Construction:					
<u>Pipe Information</u>					
Pipe ID:		10868820			
Casing No:		1			
Comment:					
Alt Name:					
<u>Construction Record - Casing</u>					
Casing ID:		930528429			
Layer:		1			
Material:		3			
Open Hole or Material:		CONCRETE			
Depth From:					
Depth To:		40			
Casing Diameter:		30			

Map Key	Number of Records	Direction/ Distance (m)	Elev/Diff (m)	Site	DB
Casing Diameter UOM:		inch			
Casing Depth UOM:		ft			
<u>Results of Well Yield Testing</u>					
Pump Test ID:		994905522			
Pump Set At:					
Static Level:		20			
Final Level After Pumping:		20			
Recommended Pump Depth:					
Pumping Rate:		3			
Flowing Rate:					
Recommended Pump Rate:		3			
Levels UOM:		ft			
Rate UOM:		GPM			
Water State After Test Code:					
Water State After Test:					
Pumping Test Method:					
Pumping Duration HR:		1			
Pumping Duration MIN:		0			
Flowing:		N			
<u>Water Details</u>					
Water ID:		933793550			
Layer:		1			
Kind Code:		1			
Kind:		FRESH			
Water Found Depth:		40			
Water Found Depth UOM:		ft			

134	1 of 1	W/0.0	214.9 / -1.00	lot 15 con 10 ON	WWIS
Well ID:		4905889		Data Entry Status:	
Construction Date:				Data Src: 1	
Primary Water Use:		Domestic		Date Received: 1/15/1982	
Sec. Water Use:				Selected Flag: Yes	
Final Well Status:		Water Supply		Abandonment Rec:	
Water Type:				Contractor: 4919	
Casing Material:				Form Version: 1	
Audit No:				Owner:	
Tag:				Street Name:	
Construction Method:				County: PEEL	
Elevation (m):				Municipality: BRAMPTON CITY (TORONTO GORE)	
Elevation Reliability:				Site Info:	
Depth to Bedrock:				Lot: 015	
Well Depth:				Concession: 10	
Overburden/Bedrock:				Concession Name: CON	
Pump Rate:				Easting NAD83:	
Static Water Level:				Northing NAD83:	
Flowing (Y/N):				Zone:	
Flow Rate:				UTM Reliability:	
Clear/Cloudy:					

Bore Hole Information

Bore Hole ID:	10320563	Elevation:	216.641662
DP2BR:		Elevrc:	
Spatial Status:		Zone:	17
Code OB:	0	East83:	603612.6

Map Key	Number of Records	Direction/ Distance (m)	Elev/Diff (m)	Site	DB
Code OB Desc:	Overburden			North83:	4852180
Open Hole:				Org CS:	
Cluster Kind:				UTMRC:	4
Date Completed:	8/10/1981			UTMRC Desc:	margin of error : 30 m - 100 m
Remarks:				Location Method:	topo
Elevrc Desc:					
Location Source Date:					
Improvement Location Source:					
Improvement Location Method:					
Source Revision Comment:					
Supplier Comment:					

Overburden and Bedrock
Materials Interval

Formation ID: 932051717
Layer: 3
Color: 2
General Color: GREY
Mat1: 05
Most Common Material: CLAY
Mat2: 28
Other Materials: SAND
Mat3: 91
Other Materials: WATER-BEARING
Formation Top Depth: 20
Formation End Depth: 38
Formation End Depth UOM: ft

Overburden and Bedrock
Materials Interval

Formation ID: 932051715
Layer: 1
Color: 6
General Color: BROWN
Mat1: 02
Most Common Material: TOPSOIL
Mat2: 73
Other Materials: HARD
Mat3:
Other Materials:
Formation Top Depth: 0
Formation End Depth: 1
Formation End Depth UOM: ft

Overburden and Bedrock
Materials Interval

Formation ID: 932051716
Layer: 2
Color: 6
General Color: BROWN
Mat1: 05
Most Common Material: CLAY
Mat2: 73
Other Materials: HARD
Mat3:
Other Materials:
Formation Top Depth: 1
Formation End Depth: 20
Formation End Depth UOM: ft

Map Key	Number of Records	Direction/ Distance (m)	Elev/Diff (m)	Site	DB
<u>Method of Construction & Well Use</u>					
Method Construction ID:					
Method Construction Code:	6				
Method Construction:	Boring				
Other Method Construction:					
<u>Pipe Information</u>					
Pipe ID:	10869133				
Casing No:	1				
Comment:					
Alt Name:					
<u>Construction Record - Casing</u>					
Casing ID:	930528934				
Layer:	1				
Material:	3				
Open Hole or Material:	CONCRETE				
Depth From:					
Depth To:	30				
Casing Diameter:	30				
Casing Diameter UOM:	inch				
Casing Depth UOM:	ft				
<u>Construction Record - Casing</u>					
Casing ID:	930528935				
Layer:	2				
Material:	2				
Open Hole or Material:	GALVANIZED				
Depth From:					
Depth To:	38				
Casing Diameter:	24				
Casing Diameter UOM:	inch				
Casing Depth UOM:	ft				
<u>Results of Well Yield Testing</u>					
Pump Test ID:	994905889				
Pump Set At:					
Static Level:	15				
Final Level After Pumping:	34				
Recommended Pump Depth:	35				
Pumping Rate:					
Flowing Rate:					
Recommended Pump Rate:	2				
Levels UOM:	ft				
Rate UOM:	GPM				
Water State After Test Code:	2				
Water State After Test:	CLOUDY				
Pumping Test Method:	2				
Pumping Duration HR:					
Pumping Duration MIN:	30				
Flowing:	N				
<u>Draw Down & Recovery</u>					
Pump Test Detail ID:	934527722				

Map Key	Number of Records	Direction/ Distance (m)	Elev/Diff (m)	Site	DB
Test Type:		Recovery			
Test Duration:		30			
Test Level:		31			
Test Level UOM:		ft			
<u>Draw Down & Recovery</u>					
Pump Test Detail ID:		934781821			
Test Type:		Recovery			
Test Duration:		45			
Test Level:		29			
Test Level UOM:		ft			
<u>Draw Down & Recovery</u>					
Pump Test Detail ID:		935047265			
Test Type:		Recovery			
Test Duration:		60			
Test Level:		28			
Test Level UOM:		ft			
<u>Draw Down & Recovery</u>					
Pump Test Detail ID:		934261984			
Test Type:		Recovery			
Test Duration:		15			
Test Level:		32			
Test Level UOM:		ft			
<u>Water Details</u>					
Water ID:		933793901			
Layer:		1			
Kind Code:		5			
Kind:		Not stated			
Water Found Depth:		17			
Water Found Depth UOM:		ft			

135	1 of 1	E/0.0	208.9 / -6.97	lot 12 con 11 ON	WWIS
Well ID:		4905769		Data Entry Status:	
Construction Date:				Data Src: 1	
Primary Water Use:		Industrial		Date Received: 4/10/1981	
Sec. Water Use:				Selected Flag: Yes	
Final Well Status:		Water Supply		Abandonment Rec:	
Water Type:				Contractor: 1413	
Casing Material:				Form Version: 1	
Audit No:				Owner:	
Tag:				Street Name:	
Construction Method:				County: PEEL	
Elevation (m):				Municipality: BRAMPTON CITY (TORONTO GORE)	
Elevation Reliability:				Site Info:	
Depth to Bedrock:				Lot: 012	
Well Depth:				Concession: 11	
Overburden/Bedrock:				Concession Name: CON	
Pump Rate:				Easting NAD83:	
Static Water Level:				Northing NAD83:	
Flowing (Y/N):				Zone:	
Flow Rate:				UTM Reliability:	

Clear/Cloudy:

Bore Hole Information

Bore Hole ID:	10320462	Elevation:	208.523986
DP2BR:		Elevrc:	
Spatial Status:		Zone:	17
Code OB:	o	East83:	606120.6
Code OB Desc:	Overburden	North83:	4852223
Open Hole:		Org CS:	
Cluster Kind:		UTMRC:	4
Date Completed:	3/26/1981	UTMRC Desc:	margin of error : 30 m - 100 m
Remarks:		Location Method:	topo
Elevrc Desc:			
Location Source Date:			
Improvement Location Source:			
Improvement Location Method:			
Source Revision Comment:			
Supplier Comment:			

Overburden and Bedrock

Materials Interval

Formation ID:	932051222
Layer:	3
Color:	6
General Color:	BROWN
Mat1:	28
Most Common Material:	SAND
Mat2:	11
Other Materials:	GRAVEL
Mat3:	74
Other Materials:	LAYERED
Formation Top Depth:	42
Formation End Depth:	45
Formation End Depth UOM:	ft

Overburden and Bedrock

Materials Interval

Formation ID:	932051221
Layer:	2
Color:	3
General Color:	BLUE
Mat1:	05
Most Common Material:	CLAY
Mat2:	66
Other Materials:	DENSE
Mat3:	
Other Materials:	
Formation Top Depth:	14
Formation End Depth:	42
Formation End Depth UOM:	ft

Overburden and Bedrock

Materials Interval

Formation ID:	932051220
Layer:	1
Color:	6
General Color:	BROWN
Mat1:	05

Map Key	Number of Records	Direction/ Distance (m)	Elev/Diff (m)	Site	DB
Most Common Material:		CLAY			
Mat2:		66			
Other Materials:		DENSE			
Mat3:					
Other Materials:					
Formation Top Depth:		0			
Formation End Depth:		14			
Formation End Depth UOM:		ft			
<u>Method of Construction & Well Use</u>					
Method Construction ID:					
Method Construction Code:		2			
Method Construction:		Rotary (Convent.)			
Other Method Construction:					
<u>Pipe Information</u>					
Pipe ID:		10869032			
Casing No:		1			
Comment:					
Alt Name:					
<u>Construction Record - Casing</u>					
Casing ID:		930528764			
Layer:		1			
Material:		1			
Open Hole or Material:		STEEL			
Depth From:					
Depth To:		45			
Casing Diameter:		8			
Casing Diameter UOM:		inch			
Casing Depth UOM:		ft			
<u>Results of Well Yield Testing</u>					
Pump Test ID:		994905769			
Pump Set At:					
Static Level:		9			
Final Level After Pumping:		37			
Recommended Pump Depth:		40			
Pumping Rate:		3			
Flowing Rate:					
Recommended Pump Rate:		3			
Levels UOM:		ft			
Rate UOM:		GPM			
Water State After Test Code:		2			
Water State After Test:		CLOUDY			
Pumping Test Method:		2			
Pumping Duration HR:		2			
Pumping Duration MIN:		30			
Flowing:		N			
<u>Draw Down & Recovery</u>					
Pump Test Detail ID:		934781757			
Test Type:					
Test Duration:		45			
Test Level:		33			
Test Level UOM:		ft			

Map Key	Number of Records	Direction/ Distance (m)	Elev/Diff (m)	Site	DB
<u>Draw Down & Recovery</u>					
Pump Test Detail ID:		935046770			
Test Type:					
Test Duration:		60			
Test Level:		34			
Test Level UOM:		ft			
<u>Draw Down & Recovery</u>					
Pump Test Detail ID:		934527653			
Test Type:					
Test Duration:		30			
Test Level:		29			
Test Level UOM:		ft			
<u>Draw Down & Recovery</u>					
Pump Test Detail ID:		934261913			
Test Type:					
Test Duration:		15			
Test Level:		23			
Test Level UOM:		ft			
<u>Water Details</u>					
Water ID:		933793781			
Layer:		1			
Kind Code:		1			
Kind:		FRESH			
Water Found Depth:		45			
Water Found Depth UOM:		ft			

[136](#)

1 of 1

ENE/0.0

212.0 / -3.82

lot 13 con 12
ON

WWIS

Well ID:	4905747	Data Entry Status:	
Construction Date:		Data Src:	1
Primary Water Use:	Domestic	Date Received:	2/6/1981
Sec. Water Use:		Selected Flag:	Yes
Final Well Status:	Water Supply	Abandonment Rec:	
Water Type:		Contractor:	4919
Casing Material:		Form Version:	1
Audit No:		Owner:	
Tag:		Street Name:	
Construction Method:		County:	PEEL
Elevation (m):		Municipality:	BRAMPTON CITY (TORONTO GORE)
Elevation Reliability:		Site Info:	
Depth to Bedrock:		Lot:	013
Well Depth:		Concession:	12
Overburden/Bedrock:		Concession Name:	CON
Pump Rate:		Easting NAD83:	
Static Water Level:		Northing NAD83:	
Flowing (Y/N):		Zone:	
Flow Rate:		UTM Reliability:	
Clear/Cloudy:			

Bore Hole Information

Map Key	Number of Records	Direction/ Distance (m)	Elev/Diff (m)	Site	DB
Bore Hole ID:	10320440			Elevation:	210.938766
DP2BR:				Elevrc:	
Spatial Status:				Zone:	17
Code OB:	o			East83:	606047.6
Code OB Desc:	Overburden			North83:	4853036
Open Hole:				Org CS:	
Cluster Kind:				UTMRC:	4
Date Completed:	7/25/1980			UTMRC Desc:	margin of error : 30 m - 100 m
Remarks:				Location Method:	topo
Elevrc Desc:					
Location Source Date:					
Improvement Location Source:					
Improvement Location Method:					
Source Revision Comment:					
Supplier Comment:					

Overburden and Bedrock

Materials Interval

Formation ID: 932051126
Layer: 4
Color: 2
General Color: GREY
Mat1: 28
Most Common Material: SAND
Mat2: 11
Other Materials: GRAVEL
Mat3: 79
Other Materials: PACKED
Formation Top Depth: 70
Formation End Depth: 72
Formation End Depth UOM: ft

Overburden and Bedrock

Materials Interval

Formation ID: 932051124
Layer: 2
Color: 6
General Color: BROWN
Mat1: 05
Most Common Material: CLAY
Mat2: 73
Other Materials: HARD
Mat3:
Other Materials:
Formation Top Depth: 1
Formation End Depth: 20
Formation End Depth UOM: ft

Overburden and Bedrock

Materials Interval

Formation ID: 932051123
Layer: 1
Color: 6
General Color: BROWN
Mat1: 02
Most Common Material: TOPSOIL
Mat2: 73
Other Materials: HARD
Mat3:
Other Materials:

<i>Map Key</i>	<i>Number of Records</i>	<i>Direction/ Distance (m)</i>	<i>Elev/Diff (m)</i>	<i>Site</i>	<i>DB</i>
<i>Formation Top Depth:</i>	0				
<i>Formation End Depth:</i>	1				
<i>Formation End Depth UOM:</i>	ft				
<u>Overburden and Bedrock Materials Interval</u>					
<i>Formation ID:</i>	932051125				
<i>Layer:</i>	3				
<i>Color:</i>	2				
<i>General Color:</i>	GREY				
<i>Mat1:</i>	05				
<i>Most Common Material:</i>	CLAY				
<i>Mat2:</i>	73				
<i>Other Materials:</i>	HARD				
<i>Mat3:</i>					
<i>Other Materials:</i>					
<i>Formation Top Depth:</i>	20				
<i>Formation End Depth:</i>	70				
<i>Formation End Depth UOM:</i>	ft				
<u>Method of Construction & Well Use</u>					
<i>Method Construction ID:</i>					
<i>Method Construction Code:</i>	6				
<i>Method Construction:</i>	Boring				
<i>Other Method Construction:</i>					
<u>Pipe Information</u>					
<i>Pipe ID:</i>	10869010				
<i>Casing No:</i>	1				
<i>Comment:</i>					
<i>Alt Name:</i>					
<u>Construction Record - Casing</u>					
<i>Casing ID:</i>	930528730				
<i>Layer:</i>	1				
<i>Material:</i>	3				
<i>Open Hole or Material:</i>	CONCRETE				
<i>Depth From:</i>					
<i>Depth To:</i>	52				
<i>Casing Diameter:</i>	30				
<i>Casing Diameter UOM:</i>	inch				
<i>Casing Depth UOM:</i>	ft				
<u>Construction Record - Casing</u>					
<i>Casing ID:</i>	930528731				
<i>Layer:</i>	2				
<i>Material:</i>	2				
<i>Open Hole or Material:</i>	GALVANIZED				
<i>Depth From:</i>					
<i>Depth To:</i>	72				
<i>Casing Diameter:</i>	30				
<i>Casing Diameter UOM:</i>	inch				
<i>Casing Depth UOM:</i>	ft				
<u>Results of Well Yield Testing</u>					

Map Key	Number of Records	Direction/ Distance (m)	Elev/Diff (m)	Site	DB
Pump Test ID:		994905747			
Pump Set At:					
Static Level:	20				
Final Level After Pumping:	60				
Recommended Pump Depth:	60				
Pumping Rate:					
Flowing Rate:					
Recommended Pump Rate:	1				
Levels UOM:	ft				
Rate UOM:	GPM				
Water State After Test Code:	2				
Water State After Test:	CLOUDY				
Pumping Test Method:	2				
Pumping Duration HR:					
Pumping Duration MIN:	30				
Flowing:	N				
<u>Draw Down & Recovery</u>					
Pump Test Detail ID:		934527216			
Test Type:		Recovery			
Test Duration:	30				
Test Level:	58				
Test Level UOM:	ft				
<u>Draw Down & Recovery</u>					
Pump Test Detail ID:		934261895			
Test Type:		Recovery			
Test Duration:	15				
Test Level:	59				
Test Level UOM:	ft				
<u>Draw Down & Recovery</u>					
Pump Test Detail ID:		934781739			
Test Type:		Recovery			
Test Duration:	45				
Test Level:	57				
Test Level UOM:	ft				
<u>Draw Down & Recovery</u>					
Pump Test Detail ID:		935046753			
Test Type:		Recovery			
Test Duration:	60				
Test Level:	56				
Test Level UOM:	ft				
<u>Water Details</u>					
Water ID:		933793758			
Layer:	1				
Kind Code:	5				
Kind:	Not stated				
Water Found Depth:	20				
Water Found Depth UOM:	ft				
<u>Water Details</u>					

Map Key	Number of Records	Direction/ Distance (m)	Elev/Diff (m)	Site	DB
Water ID:		933793759			
Layer:		2			
Kind Code:		5			
Kind:		Not stated			
Water Found Depth:		72			
Water Found Depth UOM:		ft			

137	1 of 1	ENE/0.0	211.9/ -4.00	lot 13 con 12 ON	WWIS
Well ID:	4905961			Data Entry Status:	
Construction Date:				Data Src:	1
Primary Water Use:	Domestic			Date Received:	2/6/1981
Sec. Water Use:	0			Selected Flag:	Yes
Final Well Status:	Water Supply			Abandonment Rec:	
Water Type:				Contractor:	4919
Casing Material:				Form Version:	1
Audit No:				Owner:	
Tag:				Street Name:	
Construction Method:				County:	PEEL
Elevation (m):				Municipality:	BRAMPTON CITY (TORONTO GORE)
Elevation Reliability:				Site Info:	
Depth to Bedrock:				Lot:	013
Well Depth:				Concession:	12
Overburden/Bedrock:				Concession Name:	CON
Pump Rate:				Easting NAD83:	
Static Water Level:				Northing NAD83:	
Flowing (Y/N):				Zone:	
Flow Rate:				UTM Reliability:	
Clear/Cloudy:					

Bore Hole Information

Bore Hole ID:	10320604	Elevation:	210.893188
DP2BR:		Elevrc:	
Spatial Status:		Zone:	17
Code OB:	o	East83:	606014.6
Code OB Desc:	Overburden	North83:	4853123
Open Hole:		Org CS:	
Cluster Kind:		UTMRC:	5
Date Completed:	6/10/1980	UTMRC Desc:	margin of error : 100 m - 300 m
Remarks:		Location Method:	p5
Elevrc Desc:			
Location Source Date:			
Improvement Location Source:			
Improvement Location Method:			
Source Revision Comment:			
Supplier Comment:			

Overburden and Bedrock

Materials Interval

Formation ID:	932051931
Layer:	3
Color:	2
General Color:	GREY
Mat1:	28
Most Common Material:	SAND
Mat2:	79
Other Materials:	PACKED
Mat3:	
Other Materials:	

Map Key	Number of Records	Direction/ Distance (m)	Elev/Diff (m)	Site	DB
Formation Top Depth:		20			
Formation End Depth:		22			
Formation End Depth UOM:		ft			
<u>Overburden and Bedrock Materials Interval</u>					
Formation ID:		932051932			
Layer:		4			
Color:		2			
General Color:		GREY			
Mat1:		05			
Most Common Material:		CLAY			
Mat2:		73			
Other Materials:		HARD			
Mat3:					
Other Materials:					
Formation Top Depth:		22			
Formation End Depth:		40			
Formation End Depth UOM:		ft			
<u>Overburden and Bedrock Materials Interval</u>					
Formation ID:		932051929			
Layer:		1			
Color:		6			
General Color:		BROWN			
Mat1:		02			
Most Common Material:		TOPSOIL			
Mat2:		73			
Other Materials:		HARD			
Mat3:					
Other Materials:					
Formation Top Depth:		0			
Formation End Depth:		1			
Formation End Depth UOM:		ft			
<u>Overburden and Bedrock Materials Interval</u>					
Formation ID:		932051930			
Layer:		2			
Color:		6			
General Color:		BROWN			
Mat1:		05			
Most Common Material:		CLAY			
Mat2:		73			
Other Materials:		HARD			
Mat3:					
Other Materials:					
Formation Top Depth:		1			
Formation End Depth:		20			
Formation End Depth UOM:		ft			
<u>Method of Construction & Well Use</u>					
Method Construction ID:					
Method Construction Code:		6			
Method Construction:		Boring			
Other Method Construction:					

Map Key	Number of Records	Direction/ Distance (m)	Elev/Diff (m)	Site	DB
----------------	--------------------------	------------------------------------	--------------------------	-------------	-----------

Pipe Information

Pipe ID: 10869174
Casing No: 1
Comment:
Alt Name:

Construction Record - Casing

Casing ID: 930529002
Layer: 1
Material: 3
Open Hole or Material: CONCRETE
Depth From:
Depth To: 20
Casing Diameter: 30
Casing Diameter UOM: inch
Casing Depth UOM: ft

Construction Record - Casing

Casing ID: 930529003
Layer: 2
Material: 2
Open Hole or Material: GALVANIZED
Depth From:
Depth To: 40
Casing Diameter: 30
Casing Diameter UOM: inch
Casing Depth UOM: ft

Results of Well Yield Testing

Pump Test ID: 994905961
Pump Set At:
Static Level: 20
Final Level After Pumping: 38
Recommended Pump Depth: 38
Pumping Rate:
Flowing Rate:
Recommended Pump Rate: 2
Levels UOM: ft
Rate UOM: GPM
Water State After Test Code: 2
Water State After Test: CLOUDY
Pumping Test Method: 2
Pumping Duration HR: 0
Pumping Duration MIN: 30
Flowing: N

Draw Down & Recovery

Pump Test Detail ID: 934527750
Test Type: Recovery
Test Duration: 30
Test Level: 35
Test Level UOM: ft

Draw Down & Recovery

Map Key	Number of Records	Direction/ Distance (m)	Elev/Diff (m)	Site	DB
Pump Test Detail ID: 934253118					
Test Type: Recovery					
Test Duration: 15					
Test Level: 36					
Test Level UOM: ft					
<u>Draw Down & Recovery</u>					
Pump Test Detail ID: 935047291					
Test Type: Recovery					
Test Duration: 60					
Test Level: 32					
Test Level UOM: ft					
<u>Draw Down & Recovery</u>					
Pump Test Detail ID: 934781847					
Test Type: Recovery					
Test Duration: 45					
Test Level: 34					
Test Level UOM: ft					
<u>Water Details</u>					
Water ID: 933793947					
Layer: 1					
Kind Code: 5					
Kind: Not stated					
Water Found Depth: 20					
Water Found Depth UOM: ft					

138	1 of 9	E/0.0	209.9 / -6.00	Enbridge Gas Distribution Inc. 8 Cadetta Road <UNOFFICIAL> Brampton ON L6P 0X4	SPL
Ref No:	8578-8J6SSF			Discharger Report:	
Site No:				Material Group:	
Incident Dt:	6/25/2011			Health/Env Conseq:	
Year:				Client Type:	
Incident Cause:	Discharge or Emission to Air			Sector Type:	Pipeline
Incident Event:				Agency Involved:	
Contaminant Code:	35			Nearest Watercourse:	
Contaminant Name:	NATURAL GAS (METHANE)			Site Address:	
Contaminant Limit 1:				Site District Office:	
Contam Limit Freq 1:				Site Postal Code:	
Contaminant UN No 1:				Site Region:	
Environment Impact:	Confirmed			Site Municipality:	Brampton
Nature of Impact:	Air Pollution			Site Lot:	
Receiving Medium:				Site Conc:	
Receiving Env:				Northing:	
MOE Response:	Not MOE mandate			Easting:	
Dt MOE Arvl on Scn:				Site Geo Ref Accu:	
MOE Reported Dt:	6/25/2011			Site Map Datum:	
Dt Document Closed:	6/30/2011			SAC Action Class:	TSSA - Fuel Safety Branch
Incident Reason:	Negligence (Apparent) - Caused by lack of diligence			Source Type:	
Site Name:	8 Cadetta Road <UNOFFICIAL>				
Site County/District:					
Site Geo Ref Meth:					
Incident Summary:	TSSA-FSB: 2" plastic strike, made safe				
Contaminant Qty:	0 other - see incident description				

Map Key	Number of Records	Direction/ Distance (m)	Elev/Diff (m)	Site	DB
138	2 of 9	E/0.0	209.9 / -6.00	8 Cadetta Road, Brampton ON	PINC
Incident ID:	2774542			Health Impact:	No
Incident No:	618004			Environment Impact:	No
Type:	FS-Pipeline Incident			Property Damage:	Yes
Status Code:	Pipeline Damage Reason Est			Service Interrupt:	Yes
Fuel Occurrence Tp:	Pipeline Strike			Enforce Policy:	Yes
Fuel Type:	Natural Gas			Public Relation:	No
Tank Status:	RC Established			Pipeline System:	
Task No:	3394400			Depth:	
Spills Action Centre:	8578-8J6SSF			Pipe Material:	Plastic
Method Details:	E-mail			PSIG:	60
Fuel Category:	Natural Gas			Attribute Category:	FS-Perform P-line Inc Invest
Date of Occurrence:	6/25/2011 0:00			Regulator Location:	Outside
Occurrence Start Date:	2011/06/29				
Operation Type:	Construction Site (including excavation)				
Pipeline Type:	Main Distribution Pipeline				
Regulator Type:	Service Regulator (up to 60 psi intake)				
Summary:	8 Cadetta Road, Brampton - 2" Pipeline Hit				
Reported By:	Bill Reid - Enbridge				
Affiliation:	Industry Stakeholder (Licensee/Registration/Certificate Holder, Facility Owner, etc.)				
Occurrence Desc:					
Damage Reason:	Excavation practices not sufficient				
Notes:	z				
138	3 of 9	E/0.0	209.9 / -6.00	Forest Contractors Ltd 8 Cadetta Road Brampton ON	GEN
Generator No:	ON4322559			PO Box No:	
Status:				Country:	
Approval Years:	2012			Choice of Contact:	
Contam. Facility:				Co Admin:	
MHSW Facility:				Phone No Admin:	
SIC Code:	238190				
SIC Description:	Other Foundation Structure and Building Exterior Contractors				
138	4 of 9	E/0.0	209.9 / -6.00	Forest Contractors Ltd 8 Cadetta Road Brampton ON	GEN
Generator No:	ON4322559			PO Box No:	
Status:				Country:	
Approval Years:	2013			Choice of Contact:	
Contam. Facility:				Co Admin:	
MHSW Facility:				Phone No Admin:	
SIC Code:	238190				
SIC Description:	OTHER FOUNDATION, STRUCTURE AND BUILDING EXTERIOR CONTRACTORS				
Detail(s)					
Waste Class:	252				
Waste Class Desc:	WASTE OILS & LUBRICANTS				
138	5 of 9	E/0.0	209.9 / -6.00	Forest Contractors Ltd 8 Cadetta Road	GEN

Map Key	Number of Records	Direction/ Distance (m)	Elev/Diff (m)	Site	DB
Brampton ON L6P 0X4					
Generator No:	ON4322559			PO Box No:	
Status:				Country:	Canada
Approval Years:	2015			Choice of Contact:	CO_OFFICIAL
Contam. Facility:	No			Co Admin:	
MHSW Facility:	No			Phone No Admin:	
SIC Code:	238190				
SIC Description:	OTHER FOUNDATION, STRUCTURE AND BUILDING EXTERIOR CONTRACTORS				
<u>Detail(s)</u>					
Waste Class:	252				
Waste Class Desc:	WASTE OILS & LUBRICANTS				
138	6 of 9	E/0.0	209.9 / -6.00	Forest Contractors Ltd 8 Cadetta Road Brampton ON L6P 0X4	GEN
Generator No:	ON4322559			PO Box No:	
Status:				Country:	Canada
Approval Years:	2014			Choice of Contact:	CO_OFFICIAL
Contam. Facility:	No			Co Admin:	
MHSW Facility:	No			Phone No Admin:	
SIC Code:	238190				
SIC Description:	OTHER FOUNDATION, STRUCTURE AND BUILDING EXTERIOR CONTRACTORS				
<u>Detail(s)</u>					
Waste Class:	252				
Waste Class Desc:	WASTE OILS & LUBRICANTS				
138	7 of 9	E/0.0	209.9 / -6.00	Forest Contractors Ltd 8 Cadetta Road Brampton ON L6P 0X4	GEN
Generator No:	ON4322559			PO Box No:	
Status:	Registered			Country:	Canada
Approval Years:	As of Dec 2018			Choice of Contact:	
Contam. Facility:				Co Admin:	
MHSW Facility:				Phone No Admin:	
SIC Code:					
SIC Description:					
<u>Detail(s)</u>					
Waste Class:	252 L				
Waste Class Desc:	Waste crankcase oils and lubricants				
138	8 of 9	E/0.0	209.9 / -6.00	Forest Contractors Ltd 8 Cadetta Road Brampton ON L6P 0X4	GEN
Generator No:	ON4322559			PO Box No:	
Status:				Country:	Canada
Approval Years:	2016			Choice of Contact:	CO_OFFICIAL
Contam. Facility:	No			Co Admin:	
MHSW Facility:	No			Phone No Admin:	
SIC Code:	238190				
SIC Description:	OTHER FOUNDATION, STRUCTURE AND BUILDING EXTERIOR CONTRACTORS				

Map Key	Number of Records	Direction/ Distance (m)	Elev/Diff (m)	Site	DB
<u>Detail(s)</u>					
Waste Class:		252			
Waste Class Desc:		WASTE OILS & LUBRICANTS			
138	9 of 9	E/0.0	209.9 / -6.00	Forest Contractors Ltd 8 Cadetta Road Brampton ON L6P 0X4	GEN
Generator No:		ON4322559		PO Box No:	
Status:		Registered		Country: Canada	
Approval Years:		As of Oct 2019		Choice of Contact:	
Contam. Facility:				Co Admin:	
MHSW Facility:				Phone No Admin:	
SIC Code:					
SIC Description:					
<u>Detail(s)</u>					
Waste Class:		252 L			
Waste Class Desc:		Waste crankcase oils and lubricants			
139	1 of 4	ENE/0.0	211.9 / -4.00	EMERY WOODWORKING LTD 10562 HIGHWAY 50 RR 9 BRAMPTON ON L6T 3Z8	SCT
Established:		1972			
Plant Size (ft²):		40000			
Employment:		10			
<u>--Details--</u>					
Description:		HARDWOOD DIMENSION AND FLOORING MILLS			
SIC/NAICS Code:		2426			
Description:		MILLWORK			
SIC/NAICS Code:		2431			
139	2 of 4	ENE/0.0	211.9 / -4.00	EMERY WOODWORKING LTD 10562 HWY 50 BRAMPTON ON L6T 3Z8	SCT
Established:		1972			
Plant Size (ft²):		40000			
Employment:		10			
<u>--Details--</u>					
Description:		HARDWOOD DIMENSION & FLOORING MILLS			
SIC/NAICS Code:		2426			
Description:		MILLWORK			
SIC/NAICS Code:		2431			
139	3 of 4	ENE/0.0	211.9 / -4.00	OLYMPIA SEATING CORP. 10562 HWY 50 BRAMPTON ON L6T 3Z8	SCT

Map Key	Number of Records	Direction/ Distance (m)	Elev/Diff (m)	Site	DB
Established: 1986 Plant Size (ft²): 40000 Employment: 10					
--Details-- Description: MILLWORK SIC/NAICS Code: 2431					
Description: WOOD OFFICE FURNITURE SIC/NAICS Code: 2521					
139	4 of 4	ENE/0.0	211.9 / -4.00	Emery Woodworking Ltd. 10562 Hwy 50 Brampton ON L6P 0L5	SCT
Established: 01-AUG-72 Plant Size (ft²): 40000 Employment:					
--Details-- Description: Other Millwork SIC/NAICS Code: 321919					
Description: Other Millwork SIC/NAICS Code: 321919					
140	1 of 12	WNW/0.0	219.9 / 4.03	Clarkway Construction Ltd. 11411 Clarkway Drive Drive Brampton Regional Municipality of Peel L6T 3Z8 CITY OF BRAMPTON ON	EBR
EBR Registry No: 010-4369 Ministry Ref No: 3869-7FQRZ4 Notice Type: Instrument Decision Notice Stage: Notice Date: September 30, 2008 Proposal Date: August 13, 2008 Year: 2008 Instrument Type: (OWRA s. 53(1)) - Approval for sewage works Off Instrument Name: Posted By: Company Name: Clarkway Construction Ltd. Site Address: Location Other: Proponent Name: Proponent Address: 111411 Clarkway Drive, Brampton Ontario, Canada L6P 0W1 Comment Period: URL:				Decision Posted: Exception Posted: Section: Act 1: Act 2: Site Location Map:	
Site Location Details: 11411 Clarkway Drive Drive Brampton Regional Municipality of Peel L6T 3Z8 CITY OF BRAMPTON					
140	2 of 12	WNW/0.0	219.9 / 4.03	Clarkway Construction Ltd. 11411 Clarkway Drive Dr Brampton ON	CA

Map Key	Number of Records	Direction/ Distance (m)	Elev/Diff (m)	Site	DB
				Certificate #: 1199-7HFGCJ Application Year: 2008 Issue Date: 9/24/2008 Approval Type: Industrial Sewage Works Status: Approved Application Type: Client Name: Client Address: Client City: Client Postal Code: Project Description: Contaminants: Emission Control:	
140	3 of 12	WNW/0.0	219.9 / 4.03	Clarkway Construction Limited 11411 Clarkway Drive, R.R. #9 Brampton ON L6P 0W1	CA
				Certificate #: 2407-4JBKAB Application Year: 2000 Issue Date: 4/13/2000 Approval Type: Waste Management Systems Status: Revoked and/or Replaced Application Type: Client Name: Client Address: Client City: Client Postal Code: Project Description: Contaminants: Emission Control:	
140	4 of 12	WNW/0.0	219.9 / 4.03	Clarkway Construction Ltd. 11411 Clarkway Dr Brampton ON L6P 0W1	CA
				Certificate #: 2407-4JBKAB Application Year: 2007 Issue Date: 11/5/2007 Approval Type: Waste Management Systems Status: Approved Application Type: Client Name: Client Address: Client City: Client Postal Code: Project Description: Contaminants: Emission Control:	
140	5 of 12	WNW/0.0	219.9 / 4.03	Clarkway Construction Ltd. 11411 Clarkway Dr Brampton ON L6P 0W1	CA
				Certificate #: 2407-4JBKAB Application Year: 2007 Issue Date: 7/10/2007 Approval Type: Waste Management Systems Status: Revoked and/or Replaced	

Map Key	Number of Records	Direction/ Distance (m)	Elev/Diff (m)	Site	DB
Application Type: Client Name: Client Address: Client City: Client Postal Code: Project Description: Contaminants: Emission Control:					
140	6 of 12	WNW/0.0	219.9 / 4.03	Petro Canada 11411 Clarkway Drive Brampton ON L6P 0W1	GEN
Generator No:	ON9207215			PO Box No:	
Status:				Country:	
Approval Years:	2009			Choice of Contact:	
Contam. Facility:				Co Admin:	
MHSW Facility:				Phone No Admin:	
SIC Code:	447110				
SIC Description:	Gasoline Stations with Convenience Stores				
Detail(s)					
Waste Class:	251				
Waste Class Desc:	OIL SKIMMINGS & SLUDGES				
140	7 of 12	WNW/0.0	219.9 / 4.03	Clarkway Construction Ltd. 11411 Clarkway Dr Brampton ON L6P 0W1	ECA
Approval No:	2407-4JBKAB			MOE District:	Halton-Peel
Approval Date:	2013-07-04			City:	
Status:	Approved			Longitude:	-79.7076
Record Type:	ECA			Latitude:	43.82696
Link Source:	IDS			Geometry X:	
SWP Area Name:	Toronto			Geometry Y:	
Approval Type:	ECA-WASTE MANAGEMENT SYSTEMS				
Project Type:	WASTE MANAGEMENT SYSTEMS				
Address:	11411 Clarkway Dr				
Full Address:					
Full PDF Link:	https://www.accessenvironment.ene.gov.on.ca/instruments/9813-97BRL1-14.pdf				
140	8 of 12	WNW/0.0	219.9 / 4.03	Clarkway Construction Ltd. 11411 Clarkway Dr Brampton ON L6T 3Z8	ECA
Approval No:	2407-4JBKAB			MOE District:	Halton-Peel
Approval Date:	2007-11-05			City:	
Status:	Revoked and/or Replaced			Longitude:	-79.7076
Record Type:	ECA			Latitude:	43.82696
Link Source:	IDS			Geometry X:	
SWP Area Name:	Toronto			Geometry Y:	
Approval Type:	ECA-WASTE MANAGEMENT SYSTEMS				
Project Type:	WASTE MANAGEMENT SYSTEMS				
Address:	11411 Clarkway Dr				
Full Address:					
Full PDF Link:	https://www.accessenvironment.ene.gov.on.ca/instruments/7461-76DRSR-14.pdf				

Map Key	Number of Records	Direction/ Distance (m)	Elev/Diff (m)	Site	DB
140	9 of 12	WNW/0.0	219.9 / 4.03	Clarkway Construction Limited 11411 Clarkway Drive, R.R. #9 Brampton ON L6T 3Z8	ECA
Approval No:	2407-4JBKAB			MOE District:	Halton-Peel
Approval Date:	2000-04-13			City:	
Status:	Revoked and/or Replaced			Longitude:	-79.7076
Record Type:	ECA			Latitude:	43.82696
Link Source:	IDS			Geometry X:	
SWP Area Name:	Toronto			Geometry Y:	
Approval Type:	ECA-WASTE MANAGEMENT SYSTEMS				
Project Type:	WASTE MANAGEMENT SYSTEMS				
Address:	11411 Clarkway Drive, R.R. #9				
Full Address:					
Full PDF Link:	https://www.accessenvironment.ene.gov.on.ca/instruments/1376-4HMLBR-14.pdf				
140	10 of 12	WNW/0.0	219.9 / 4.03	Clarkway Construction Ltd. 11411 Clarkway Dr Brampton ON L6T 3Z8	ECA
Approval No:	2407-4JBKAB			MOE District:	Halton-Peel
Approval Date:	2007-07-10			City:	
Status:	Revoked and/or Replaced			Longitude:	-79.7076
Record Type:	ECA			Latitude:	43.82696
Link Source:	IDS			Geometry X:	
SWP Area Name:	Toronto			Geometry Y:	
Approval Type:	ECA-WASTE MANAGEMENT SYSTEMS				
Project Type:	WASTE MANAGEMENT SYSTEMS				
Address:	11411 Clarkway Dr				
Full Address:					
Full PDF Link:	https://www.accessenvironment.ene.gov.on.ca/instruments/6290-73PLDM-14.pdf				
140	11 of 12	WNW/0.0	219.9 / 4.03	Clarkway Construction Ltd. 11411 Clarkway Drive Dr Brampton ON L6P 0W1	ECA
Approval No:	1199-7HFGCJ			MOE District:	Halton-Peel
Approval Date:	2008-09-24			City:	
Status:	Approved			Longitude:	-79.7076
Record Type:	ECA			Latitude:	43.82696
Link Source:	IDS			Geometry X:	
SWP Area Name:	Toronto			Geometry Y:	
Approval Type:	ECA-INDUSTRIAL SEWAGE WORKS				
Project Type:	INDUSTRIAL SEWAGE WORKS				
Address:	11411 Clarkway Drive Dr				
Full Address:					
Full PDF Link:	https://www.accessenvironment.ene.gov.on.ca/instruments/3869-7FQRZ4-14.pdf				
140	12 of 12	WNW/0.0	219.9 / 4.03	Clarkway Construction Ltd. 11411 Clarkway Dr Brampton ON L6P 0W1	ECA
Approval No:	2407-4JBKAB			MOE District:	Halton-Peel
Approval Date:	2013-04-11			City:	
Status:	Revoked and/or Replaced			Longitude:	-79.7076
Record Type:	ECA			Latitude:	43.82696
Link Source:	IDS			Geometry X:	
SWP Area Name:	Toronto			Geometry Y:	
Approval Type:	ECA-WASTE MANAGEMENT SYSTEMS				
Project Type:	WASTE MANAGEMENT SYSTEMS				

Map Key	Number of Records	Direction/ Distance (m)	Elev/Diff (m)	Site	DB
Address:		11411 Clarkway Dr			
Full Address:					
Full PDF Link:					

141	1 of 1	W/0.0	217.9/ 2.00	lot 16 con 10 ON WWIS
Well ID:	4905411			Data Entry Status:	
Construction Date:				Data Src:	1
Primary Water Use:	Domestic			Date Received:	2/7/1977
Sec. Water Use:	0			Selected Flag:	Yes
Final Well Status:	Water Supply			Abandonment Rec:	
Water Type:				Contractor:	4320
Casing Material:				Form Version:	1
Audit No:				Owner:	
Tag:				Street Name:	
Construction Method:				County:	PEEL
Elevation (m):				Municipality:	BRAMPTON CITY (TORONTO GORE)
Elevation Reliability:				Site Info:	
Depth to Bedrock:				Lot:	016
Well Depth:				Concession:	10
Overburden/Bedrock:				Concession Name:	CON
Pump Rate:				Easting NAD83:	
Static Water Level:				Northing NAD83:	
Flowing (Y/N):				Zone:	
Flow Rate:				UTM Reliability:	
Clear/Cloudy:					

Bore Hole Information

Bore Hole ID:	10320153	Elevation:	217.029953
DP2BR:	71	Elevrc:	
Spatial Status:		Zone:	17
Code OB:	r	East83:	603534.6
Code OB Desc:	Bedrock	North83:	4852523
Open Hole:		Org CS:	
Cluster Kind:		UTMRC:	4
Date Completed:	6/25/1976	UTMRC Desc:	margin of error : 30 m - 100 m
Remarks:		Location Method:	p4
Elevrc Desc:			
Location Source Date:			
Improvement Location Source:			
Improvement Location Method:			
Source Revision Comment:			
Supplier Comment:			

Overburden and Bedrock Materials Interval

Formation ID:	932049903
Layer:	3
Color:	2
General Color:	GREY
Mat1:	17
Most Common Material:	SHALE
Mat2:	
Other Materials:	
Mat3:	
Other Materials:	
Formation Top Depth:	71
Formation End Depth:	140

Map Key	Number of Records	Direction/ Distance (m)	Elev/Diff (m)	Site	DB
Formation End Depth UOM:		ft			
<u>Overburden and Bedrock Materials Interval</u>					
Formation ID:		932049901			
Layer:		1			
Color:		6			
General Color:		BROWN			
Mat1:		05			
Most Common Material:		CLAY			
Mat2:					
Other Materials:					
Mat3:					
Other Materials:					
Formation Top Depth:		0			
Formation End Depth:		12			
Formation End Depth UOM:		ft			
<u>Overburden and Bedrock Materials Interval</u>					
Formation ID:		932049902			
Layer:		2			
Color:		2			
General Color:		GREY			
Mat1:		05			
Most Common Material:		CLAY			
Mat2:		13			
Other Materials:		BOULDERS			
Mat3:		82			
Other Materials:		SHALY			
Formation Top Depth:		12			
Formation End Depth:		71			
Formation End Depth UOM:		ft			
<u>Method of Construction & Well Use</u>					
Method Construction ID:					
Method Construction Code:		2			
Method Construction:		Rotary (Convent.)			
Other Method Construction:					
<u>Pipe Information</u>					
Pipe ID:		10868723			
Casing No:		1			
Comment:					
Alt Name:					
<u>Construction Record - Casing</u>					
Casing ID:		930528287			
Layer:		1			
Material:		1			
Open Hole or Material:		STEEL			
Depth From:					
Depth To:		73			
Casing Diameter:		6			
Casing Diameter UOM:		inch			
Casing Depth UOM:		ft			

Map Key	Number of Records	Direction/ Distance (m)	Elev/Diff (m)	Site	DB
<u>Results of Well Yield Testing</u>					
Pump Test ID:		994905411			
Pump Set At:					
Static Level:		10			
Final Level After Pumping:		140			
Recommended Pump Depth:		135			
Pumping Rate:		3			
Flowing Rate:					
Recommended Pump Rate:		1			
Levels UOM:		ft			
Rate UOM:		GPM			
Water State After Test Code:		2			
Water State After Test:		CLOUDY			
Pumping Test Method:		1			
Pumping Duration HR:		1			
Pumping Duration MIN:		0			
Flowing:		N			
<u>Draw Down & Recovery</u>					
Pump Test Detail ID:		934261308			
Test Type:		Draw Down			
Test Duration:		15			
Test Level:		40			
Test Level UOM:		ft			
<u>Draw Down & Recovery</u>					
Pump Test Detail ID:		934780751			
Test Type:		Draw Down			
Test Duration:		45			
Test Level:		120			
Test Level UOM:		ft			
<u>Draw Down & Recovery</u>					
Pump Test Detail ID:		934526640			
Test Type:		Draw Down			
Test Duration:		30			
Test Level:		80			
Test Level UOM:		ft			
<u>Draw Down & Recovery</u>					
Pump Test Detail ID:		935046142			
Test Type:		Draw Down			
Test Duration:		60			
Test Level:		140			
Test Level UOM:		ft			
<u>Water Details</u>					
Water ID:		933793448			
Layer:		1			
Kind Code:		1			
Kind:		FRESH			
Water Found Depth:		92			
Water Found Depth UOM:		ft			

Map Key	Number of Records	Direction/ Distance (m)	Elev/Diff (m)	Site	DB
---------	-------------------	-------------------------	---------------	------	----

Water Details

Water ID: 933793449
 Layer: 2
 Kind Code: 1
 Kind: FRESH
 Water Found Depth: 140
 Water Found Depth UOM: ft

[142](#) 1 of 1 SE/0.0 209.9 / -6.00 lot 12 con 11 Brampton ON [WWIS](#)

Well ID: 7204847
 Construction Date:
 Primary Water Use: Monitoring and Test Hole
 Sec. Water Use:
 Final Well Status: Test Hole
 Water Type:
 Casing Material:
 Audit No: Z166390
 Tag: A141106
 Construction Method:
 Elevation (m):
 Elevation Reliability:
 Depth to Bedrock:
 Well Depth:
 Overburden/Bedrock:
 Pump Rate:
 Static Water Level:
 Flowing (Y/N):
 Flow Rate:
 Clear/Cloudy:

Data Entry Status:
 Data Src:
 Date Received: 7/17/2013
 Selected Flag: Yes
 Abandonment Rec:
 Contractor: 7247
 Form Version: 7
 Owner:
 Street Name: 10307 CLARKWAS DR
 County: PEEL
 Municipality: BRAMPTON CITY (TORONTO GORE)
 Site Info:
 Lot: 012
 Concession: 11
 Concession Name: CON
 Easting NAD83:
 Northing NAD83:
 Zone:
 UTM Reliability:

Bore Hole Information

Bore Hole ID: 1004429905
 DP2BR:
 Spatial Status:
 Code OB:
 Code OB Desc:
 Open Hole:
 Cluster Kind:
 Date Completed: 1/24/2013
 Remarks:
 Elevrc Desc:
 Location Source Date:
 Improvement Location Source:
 Improvement Location Method:
 Source Revision Comment:
 Supplier Comment:

Elevation: 209.315734
 Elevrc:
 Zone: 17
 East83: 605720
 North83: 4851508
 Org CS: UTM83
 UTMRC: 4
 UTMRC Desc: margin of error : 30 m - 100 m
 Location Method: gis

Overburden and Bedrock
Materials Interval

Formation ID: 1004855393
 Layer: 4
 Color:
 General Color:
 Mat1:
 Most Common Material:
 Mat2:

Map Key	Number of Records	Direction/ Distance (m)	Elev/Diff (m)	Site	DB
Other Materials:					
Mat3:					
Other Materials:					
Formation Top Depth:		6.8			
Formation End Depth:		20			
Formation End Depth UOM:		m			
<u>Overburden and Bedrock</u>					
<u>Materials Interval</u>					
Formation ID:		1004855391			
Layer:		2			
Color:		6			
General Color:		BROWN			
Mat1:		06			
Most Common Material:		SILT			
Mat2:		05			
Other Materials:		CLAY			
Mat3:		01			
Other Materials:		FILL			
Formation Top Depth:		0.6			
Formation End Depth:		0.8			
Formation End Depth UOM:		m			
<u>Overburden and Bedrock</u>					
<u>Materials Interval</u>					
Formation ID:		1004855392			
Layer:		3			
Color:		2			
General Color:		GREY			
Mat1:		28			
Most Common Material:		SAND			
Mat2:		06			
Other Materials:		SILT			
Mat3:		34			
Other Materials:		TILL			
Formation Top Depth:		0.8			
Formation End Depth:		6.8			
Formation End Depth UOM:		m			
<u>Overburden and Bedrock</u>					
<u>Materials Interval</u>					
Formation ID:		1004855390			
Layer:		1			
Color:		6			
General Color:		BROWN			
Mat1:		02			
Most Common Material:		TOPSOIL			
Mat2:					
Other Materials:					
Mat3:		77			
Other Materials:		LOOSE			
Formation Top Depth:		0			
Formation End Depth:		0.6			
Formation End Depth UOM:		m			
<u>Annular Space/Abandonment</u>					
<u>Sealing Record</u>					
Plug ID:		1004855401			

Map Key	Number of Records	Direction/ Distance (m)	Elev/Diff (m)	Site	DB
Layer:	1				
Plug From:	0				
Plug To:	6.8				
Plug Depth UOM:	ft				
<u>Method of Construction & Well Use</u>					
Method Construction ID:					
Method Construction Code:	2				
Method Construction:	Rotary (Convent.)				
Other Method Construction:					
<u>Pipe Information</u>					
Pipe ID:	1004855389				
Casing No:	0				
Comment:					
Alt Name:					
<u>Construction Record - Casing</u>					
Casing ID:	1004855396				
Layer:	1				
Material:	5				
Open Hole or Material:	PLASTIC				
Depth From:	0				
Depth To:	10				
Casing Diameter:	2				
Casing Diameter UOM:	inch				
Casing Depth UOM:	ft				
<u>Construction Record - Screen</u>					
Screen ID:	1004855397				
Layer:	1				
Slot:	10				
Screen Top Depth:	10				
Screen End Depth:	20				
Screen Material:	5				
Screen Depth UOM:	ft				
Screen Diameter UOM:	inch				
Screen Diameter:	2.125				
<u>Water Details</u>					
Water ID:	1004855395				
Layer:	1				
Kind Code:	8				
Kind:	Untested				
Water Found Depth:	2				
Water Found Depth UOM:	ft				
<u>Hole Diameter</u>					
Hole ID:	1004855394				
Diameter:	6				
Depth From:	0				
Depth To:	20				
Hole Depth UOM:	ft				
Hole Diameter UOM:	inch				

Map Key	Number of Records	Direction/ Distance (m)	Elev/Diff (m)	Site	DB
143	1 of 40	ESE/0.0	207.4 / -8.43	Tristar Coatings Ltd. 18 Cadetta Rd Brampton ON L6P 0X4	SCT
Established:		01-JAN-71			
Plant Size (ft²):		12000			
Employment:					
--Details--					
Description:		Paint and Coating Manufacturing			
SIC/NAICS Code:		325510			
Description:		Paint and Coating Manufacturing			
SIC/NAICS Code:		325510			
143	2 of 40	ESE/0.0	207.4 / -8.43	TREBOR IND. TRISTAR COATINGS DIV. 18 CADETTA ROAD NOT AVAILABLE BRAMPTON ON L6T 3Z8	NPRI
NPRI ID:		4425		Org ID: 20847	
Other ID:		FALSE		Submit Date:	
No Other ID:		0		Last Modified: 5/29/2015 3:28:24 PM	
Track ID:		12212		Contact ID: 99350	
Report ID:				Cont Type: MED	
Report Type:		NPRI		Contact Title:	
Rpt Type ID:		1		Cont First Name: MICHAEL	
Report Year:		1994		Cont Last Name: SHILLUM	
Not-Current Rpt?:		No		Contact Position: NOT AVAILABLE	
Yr of Last Filed Rpt:		2014		Contact Fax: 9057940304	
Fac ID:		117648		Contact Ph.: 9057941100	
Fac Name:		NOT AVAILABLE		Cont Area Code: 905	
Fac Address1:		18 CADETTA ROAD		Contact Tel.: 57941100	
Fac Address2:		NOT AVAILABLE		Contact Ext.:	
Fac Postal Zip:		L6T 3Z8		Cont Fax Area Cde: 905	
Facility Lat:				Contact Fax: 57940304	
Facility Long:				Contact Email: NOT AVAILABLE	
DLS (Last Filed Rpt):				Latitude: 43.8144	
Facility DLS:				Longitude: -79.6805	
Datum:		1983		UTM Zone: 17	
Facility Cmnts:		FALSE		UTM Northing: 4852100	
URL:				UTM Easting: 606300	
No of Empl.:		14		Waste Streams: FALSE	
Parent Co.:		FALSE		No Streams: 0	
No Parent Co.:		0		Waste Off Sites: TRUE	
Pollut Prev Cmnts:				No Off Sites: 1	
Stacks:				Shutdown:	
No of Stacks:				No of Shutdown:	
Canadian SIC Code (2 digit):					
Canadian SIC Code:					
SIC Code Description:					
American SIC Code:					
NAICS Code (2 digit):		32			
NAICS 2 Description:		Manufacturing			
NAICS Code (4 digit):		3255			
NAICS 4 Description:		Paint, coating and adhesive manufacturing			
NAICS Code (6 digit):		325510			
NAICS 6 Description:		Paint and coating manufacturing			

Substance Release Report

Map Key	Number of Records	Direction/ Distance (m)	Elev/Diff (m)	Site	DB
Category Type ID:		13			
Category Type Desc:		All Media			
Category Type Desc (fr):		Rejets à tous les médias			
Grouping:		Total All Media<1t			
Trans Code:					
Chem:		Toluene			
Chem (fr):		Toluène			
Quantity:		.005			
Unit:		tonnes			
Basis of Estimate Cd:		M			
Basis of Estimate Desc:		M- Monitoring or Direct Measurement - In use from 1994 to 2002			
Category Type ID:		13			
Category Type Desc:		All Media			
Category Type Desc (fr):		Rejets à tous les médias			
Grouping:		Total All Media<1t			
Trans Code:					
Chem:		Xylene (mixed isomers)			
Chem (fr):		Xylène (mélange d'isomères)			
Quantity:		.182			
Unit:		tonnes			
Basis of Estimate Cd:		M			
Basis of Estimate Desc:		M- Monitoring or Direct Measurement - In use from 1994 to 2002			

143	3 of 40	ESE/0.0	207.4 / -8.43	TREBOR IND. TRISTAR COATINGS DIV. 18 CADETTA ROAD NOT AVAILABLE BRAMPTON ON L6T 3Z8	NPRI
NPRI ID:	4425			Org ID:	20847
Other ID:	*			Submit Date:	9/26/2001
No Other ID:	0			Last Modified:	5/29/2015 3:28:24 PM
Track ID:	12213			Contact ID:	99350
Report ID:				Cont Type:	MED
Report Type:	NPRI			Contact Title:	
Rpt Type ID:	1			Cont First Name:	MICHAEL
Report Year:	1995			Cont Last Name:	SHILLUM
Not-Current Rpt?:	No			Contact Position:	NOT AVAILABLE
Yr of Last Filed Rpt:	2014			Contact Fax:	9057940304
Fac ID:	117648			Contact Ph.:	9057941100
Fac Name:	NOT AVAILABLE			Cont Area Code:	905
Fac Address1:	18 CADETTA ROAD			Contact Tel.:	57941100
Fac Address2:	NOT AVAILABLE			Contact Ext.:	
Fac Postal Zip:	L6T 3Z8			Cont Fax Area Cde:	905
Facility Lat:				Contact Fax:	57940304
Facility Long:				Contact Email:	NOT AVAILABLE
DLS (Last Filed Rpt):				Latitude:	43.8144
Facility DLS:				Longitude:	-79.6805
Datum:	1983			UTM Zone:	17
Facility Cmnts:	FALSE			UTM Northing:	4852100
URL:				UTM Easting:	606300
No of Empl.:	13			Waste Streams:	FALSE
Parent Co.:	*			No Streams:	0
No Parent Co.:	0			Waste Off Sites:	TRUE
Pollut Prev Cmnts:	FALSE			No Off Sites:	1
Stacks:				Shutdown:	
No of Stacks:				No of Shutdown:	
Canadian SIC Code (2 digit):					
Canadian SIC Code:					
SIC Code Description:					
American SIC Code:					
NAICS Code (2 digit):	32				
NAICS 2 Description:	Manufacturing				
NAICS Code (4 digit):	3255				
NAICS 4 Description:	Paint, coating and adhesive manufacturing				
NAICS Code (6 digit):	325510				

Map Key	Number of Records	Direction/ Distance (m)	Elev/Diff (m)	Site	DB
NAICS 6 Description:		Paint and coating manufacturing			
<u>Substance Release Report</u>					
Category Type ID:	2				
Category Type Desc:	Storage / Handling				
Category Type Desc (fr):	Rejets de stockage ou manutention				
Grouping:	Total Air				
Trans Code:	VOCg				
Chem:	Xylene (mixed isomers)				
Chem (fr):	Xylène (mélange d'isomères)				
Quantity:	1.038				
Unit:	tonnes				
Basis of Estimate Cd:	O				
Basis of Estimate Desc:	O- Engineering Estimates				
Category Type ID:	2				
Category Type Desc:	Storage / Handling				
Category Type Desc (fr):	Rejets de stockage ou manutention				
Grouping:	Total Air				
Trans Code:	VOCg				
Chem:	Toluene				
Chem (fr):	Toluène				
Quantity:	.5				
Unit:	tonnes				
Basis of Estimate Cd:	O				
Basis of Estimate Desc:	O- Engineering Estimates				

143	4 of 40	ESE/0.0	207.4 / -8.43	TREBOR IND. TRISTAR COATINGS DIV. 18 CADETTA ROAD NOT AVAILABLE BRAMPTON ON L6P0X4	NPRI
NPRI ID:	4425			Org ID:	20847
Other ID:	*			Submit Date:	7/10/1997
No Other ID:	0			Last Modified:	5/29/2015 3:28:24 PM
Track ID:	12207			Contact ID:	99363
Report ID:				Cont Type:	MED
Report Type:	NPRI			Contact Title:	
Rpt Type ID:	1			Cont First Name:	MICHAEL
Report Year:	1996			Cont Last Name:	SHILLUM
Not-Current Rpt?:	No			Contact Position:	PLANT MANAGER
Yr of Last Filed Rpt:	2014			Contact Fax:	9057940304
Fac ID:	48552			Contact Ph.:	9057941100
Fac Name:	TRISTAR COATINGS			Cont Area Code:	905
Fac Address1:	18 CADETTA ROAD			Contact Tel.:	57941100
Fac Address2:	NOT AVAILABLE			Contact Ext.:	
Fac Postal Zip:	L6P0X4			Cont Fax Area Cde:	905
Facility Lat:	43.8144			Contact Fax:	57940304
Facility Long:	-79.6805			Contact Email:	NOT AVAILABLE
DLS (Last Filed Rpt):				Latitude:	43.8144
Facility DLS:				Longitude:	-79.6805
Datum:	1983			UTM Zone:	17
Facility Cmnts:	FALSE			UTM Northing:	4852100
URL:				UTM Easting:	606300
No of Empl.:	14			Waste Streams:	FALSE
Parent Co.:	*			No Streams:	0
No Parent Co.:	0			Waste Off Sites:	TRUE
Pollut Prev Cmnts:	FALSE			No Off Sites:	1
Stacks:				Shutdown:	
No of Stacks:				No of Shutdown:	
Canadian SIC Code (2 digit):					
Canadian SIC Code:					
SIC Code Description:					
American SIC Code:					

Map Key	Number of Records	Direction/ Distance (m)	Elev/Diff (m)	Site	DB
NAICS Code (2 digit):		32			
NAICS 2 Description:		Manufacturing			
NAICS Code (4 digit):		3255			
NAICS 4 Description:		Paint, coating and adhesive manufacturing			
NAICS Code (6 digit):		325510			
NAICS 6 Description:		Paint and coating manufacturing			

Substance Release Report

Category Type ID: 13
Category Type Desc: All Media
Category Type Desc (fr): Rejets à tous les médias
Grouping: Total All Media<1t
Trans Code:
Chem: Xylene (mixed isomers)
Chem (fr): Xylène (mélange d'isomères)
Quantity: .718
Unit: tonnes
Basis of Estimate Cd: C
Basis of Estimate Desc: C- Mass Balance

Category Type ID: 13
Category Type Desc: All Media
Category Type Desc (fr): Rejets à tous les médias
Grouping: Total All Media<1t
Trans Code:
Chem: Toluene
Chem (fr): Toluène
Quantity: .478
Unit: tonnes
Basis of Estimate Cd: C
Basis of Estimate Desc: C- Mass Balance

[143](#)

5 of 40

ESE/0.0

207.4 / -8.43

TREBOR IND. TRISTAR COATINGS DIV.
 18 CADETTA ROAD NOT AVAILABLE
 BRAMPTON ON L6P0X4

NPRI

NPRI ID:	4425	Org ID:	20847
Other ID:	*	Submit Date:	5/28/1998
No Other ID:	0	Last Modified:	5/29/2015 3:28:24 PM
Track ID:	12210	Contact ID:	99355
Report ID:		Cont Type:	MED
Report Type:	NPRI	Contact Title:	
Rpt Type ID:	1	Cont First Name:	MICHAEL
Report Year:	1997	Cont Last Name:	SHILLUM
Not-Current Rpt?:	No	Contact Position:	GENERAL MANAGER
Yr of Last Filed Rpt:	2014	Contact Fax:	9057940304
Fac ID:	48552	Contact Ph.:	9057941100
Fac Name:	TRISTAR COATINGS	Cont Area Code:	905
Fac Address1:	18 CADETTA ROAD	Contact Tel.:	57941100
Fac Address2:	NOT AVAILABLE	Contact Ext.:	
Fac Postal Zip:	L6P0X4	Cont Fax Area Cde:	905
Facility Lat:	43.8144	Contact Fax:	57940304
Facility Long:	-79.6805	Contact Email:	NOT AVAILABLE
DLS (Last Filed Rpt):		Latitude:	43.8144
Facility DLS:		Longitude:	-79.6805
Datum:	1983	UTM Zone:	17
Facility Cmnts:	FALSE	UTM Northing:	4852100
URL:		UTM Easting:	606300
No of Empl.:	16	Waste Streams:	FALSE
Parent Co.:	*	No Streams:	0
No Parent Co.:	1	Waste Off Sites:	TRUE
Pollut Prev Cmnts:	FALSE	No Off Sites:	1
Stacks:		Shutdown:	

Map Key	Number of Records	Direction/ Distance (m)	Elev/Diff (m)	Site	DB
No of Stacks:				No of Shutdown:	
Canadian SIC Code (2 digit):					
Canadian SIC Code:					
SIC Code Description:					
American SIC Code:					
NAICS Code (2 digit): 32					
NAICS 2 Description: Manufacturing					
NAICS Code (4 digit): 3255					
NAICS 4 Description: Paint, coating and adhesive manufacturing					
NAICS Code (6 digit): 325510					
NAICS 6 Description: Paint and coating manufacturing					

Substance Release Report

Category Type ID: 13
Category Type Desc: All Media
Category Type Desc (fr): Rejets à tous les médias
Grouping: Total All Media<1t
Trans Code:
Chem: Xylene (mixed isomers)
Chem (fr): Xylène (mélange d'isomères)
Quantity: .665
Unit: tonnes
Basis of Estimate Cd: C
Basis of Estimate Desc: C- Mass Balance

Category Type ID: 13
Category Type Desc: All Media
Category Type Desc (fr): Rejets à tous les médias
Grouping: Total All Media<1t
Trans Code:
Chem: Toluene
Chem (fr): Toluène
Quantity: .11
Unit: tonnes
Basis of Estimate Cd: C
Basis of Estimate Desc: C- Mass Balance

Category Type ID: 13
Category Type Desc: All Media
Category Type Desc (fr): Rejets à tous les médias
Grouping: Total All Media<1t
Trans Code:
Chem: Methyl ethyl ketone
Chem (fr): Méthyléthylcétone
Quantity: .342
Unit: tonnes
Basis of Estimate Cd: C
Basis of Estimate Desc: C- Mass Balance

143 6 of 40 ESE/0.0 207.4 / -8.43 **TREBOR IND. TRISTAR COATINGS DIV.**
18 CADETTA ROAD NOT AVAILABLE
BRAMPTON ON L6P0X4 **NPRI**

NPRI ID:	4425	Org ID:	20847
Other ID:	*	Submit Date:	5/31/1999
No Other ID:	0	Last Modified:	5/29/2015 3:28:24 PM
Track ID:	12208	Contact ID:	99358
Report ID:		Cont Type:	MED
Report Type:	NPRI	Contact Title:	
Rpt Type ID:	1	Cont First Name:	MICHAEL
Report Year:	1998	Cont Last Name:	SHILLUM
Not-Current Rpt?:	No	Contact Position:	GENERAL MANAGER
Yr of Last Filed Rpt:	2014	Contact Fax:	9057940304

Map Key	Number of Records	Direction/ Distance (m)	Elev/Diff (m)	Site	DB
Fac ID:	48552			Contact Ph.:	9057941100
Fac Name:	TRISTAR COATINGS			Cont Area Code:	905
Fac Address1:	18 CADETTA ROAD			Contact Tel.:	57941100
Fac Address2:	NOT AVAILABLE			Contact Ext.:	
Fac Postal Zip:	L6P0X4			Cont Fax Area Cde:	905
Facility Lat:	43.8144			Contact Fax:	57940304
Facility Long:	-79.6805			Contact Email:	RMS@TRISTARCOATINGS.ON.CA
DLS (Last Filed Rpt):				Latitude:	43.8144
Facility DLS:				Longitude:	-79.6805
Datum:	1983			UTM Zone:	17
Facility Cmnts:	False			UTM Northing:	4852100
URL:				UTM Easting:	606300
No of Empl.:	16			Waste Streams:	False
Parent Co.:	Y			No Streams:	0
No Parent Co.:	1			Waste Off Sites:	Fals
Pollut Prev Cmnts:	False			No Off Sites:	1
Stacks:				Shutdown:	
No of Stacks:				No of Shutdown:	
Canadian SIC Code (2 digit):					
Canadian SIC Code:					
SIC Code Description:					
American SIC Code:					
NAICS Code (2 digit):	32				
NAICS 2 Description:	Manufacturing				
NAICS Code (4 digit):	3255				
NAICS 4 Description:	Paint, coating and adhesive manufacturing				
NAICS Code (6 digit):	325510				
NAICS 6 Description:	Paint and coating manufacturing				

Substance Release Report

Category Type ID: 13
Category Type Desc: All Media
Category Type Desc (fr): Rejets à tous les médias
Grouping: Total All Media<1t
Trans Code:
Chem: Xylene (mixed isomers)
Chem (fr): Xylène (mélange d'isomères)
Quantity: .775
Unit: tonnes
Basis of Estimate Cd: C
Basis of Estimate Desc: C- Mass Balance

Category Type ID: 13
Category Type Desc: All Media
Category Type Desc (fr): Rejets à tous les médias
Grouping: Total All Media<1t
Trans Code:
Chem: Methyl ethyl ketone
Chem (fr): Méthyl éthyl cétone
Quantity: .426
Unit: tonnes
Basis of Estimate Cd: C
Basis of Estimate Desc: C- Mass Balance

Category Type ID: 13
Category Type Desc: All Media
Category Type Desc (fr): Rejets à tous les médias
Grouping: Total All Media<1t
Trans Code:
Chem: Toluene
Chem (fr): Toluène
Quantity: .13
Unit: tonnes
Basis of Estimate Cd: C

Map Key	Number of Records	Direction/ Distance (m)	Elev/Diff (m)	Site	DB
Basis of Estimate Desc:		C- Mass Balance			

143	7 of 40	ESE/0.0	207.4 / -8.43	TREBOR INDUSTRIES 18 CADETTA ROAD NOT AVAILABLE BRAMPTON ON L6P0X4	NPRI
NPRI ID:	4425			Org ID:	20851
Other ID:	*			Submit Date:	5/16/2000
No Other ID:	0			Last Modified:	5/29/2015 3:28:24 PM
Track ID:	12209			Contact ID:	99358
Report ID:				Cont Type:	MED
Report Type:	NPRI			Contact Title:	
Rpt Type ID:	1			Cont First Name:	MICHAEL
Report Year:	1999			Cont Last Name:	SHILLUM
Not-Current Rpt?:	No			Contact Position:	GENERAL MANAGER
Yr of Last Filed Rpt:	2014			Contact Fax:	9057940304
Fac ID:	224562			Contact Ph.:	9057941100
Fac Name:	TRISTAR COATINGS LTD.			Cont Area Code:	905
Fac Address1:	18 CADETTA ROAD			Contact Tel.:	57941100
Fac Address2:	NOT AVAILABLE			Contact Ext.:	
Fac Postal Zip:	L6P0X4			Cont Fax Area Cde:	905
Facility Lat:	43.8144			Contact Fax:	57940304
Facility Long:	-79.6805			Contact Email:	RMS@TRISTARCOATINGS.ON.CA
DLS (Last Filed Rpt):				Latitude:	43.8144
Facility DLS:				Longitude:	-79.6805
Datum:	1983			UTM Zone:	17
Facility Cmnts:	False			UTM Northing:	4852100
URL:				UTM Easting:	606300
No of Empl.:	17			Waste Streams:	Yes
Parent Co.:	*			No Streams:	0
No Parent Co.:	1			Waste Off Sites:	Yes
Pollut Prev Cmnts:	False			No Off Sites:	0
Stacks:				Shutdown:	
No of Stacks:				No of Shutdown:	
Canadian SIC Code (2 digit):					
Canadian SIC Code:					
SIC Code Description:					
American SIC Code:					
NAICS Code (2 digit):	32				
NAICS 2 Description:	Manufacturing				
NAICS Code (4 digit):	3255				
NAICS 4 Description:	Paint, coating and adhesive manufacturing				
NAICS Code (6 digit):	325510				
NAICS 6 Description:	Paint and coating manufacturing				

Substance Release Report

Category Type ID:	2
Category Type Desc:	Storage / Handling
Category Type Desc (fr):	Rejets de stockage ou manutention
Grouping:	Total Air
Trans Code:	VOCg
Chem:	Xylene (mixed isomers)
Chem (fr):	Xylène (mélange d'isomères)
Quantity:	.1
Unit:	tonnes
Basis of Estimate Cd:	C
Basis of Estimate Desc:	C- Mass Balance
Category Type ID:	3
Category Type Desc:	Fugitive
Category Type Desc (fr):	Émissions fugitives
Grouping:	Total Air
Trans Code:	VOCs

Map Key	Number of Records	Direction/ Distance (m)	Elev/Diff (m)	Site	DB
Chem:		Xylene (mixed isomers)			
Chem (fr):		Xylène (mélange d'isomères)			
Quantity:		.1			
Unit:		tonnes			
Basis of Estimate Cd:		O			
Basis of Estimate Desc:		O- Engineering Estimates			
Category Type ID:		3			
Category Type Desc:		Fugitive			
Category Type Desc (fr):		Émissions fugitives			
Grouping:		Total Air			
Trans Code:		VOCs			
Chem:		Methyl ethyl ketone			
Chem (fr):		Méthyléthylcétone			
Quantity:		.225			
Unit:		tonnes			
Basis of Estimate Cd:		O			
Basis of Estimate Desc:		O- Engineering Estimates			
Category Type ID:		3			
Category Type Desc:		Fugitive			
Category Type Desc (fr):		Émissions fugitives			
Grouping:		Total Air			
Trans Code:		VOCs			
Chem:		Toluene			
Chem (fr):		Toluène			
Quantity:		.1			
Unit:		tonnes			
Basis of Estimate Cd:		O			
Basis of Estimate Desc:		O- Engineering Estimates			

143	8 of 40	ESE/0.0	207.4 / -8.43	TRISTAR COATINGS LTD 18 CADETTA ROAD NOT AVAILABLE BRAMPTON ON L6T 3Z8	NPRI
NPRI ID:	4425			Org ID:	70696
Other ID:	*			Submit Date:	5/31/2001
No Other ID:	0.00			Last Modified:	5/29/2015 3:28:24 PM
Track ID:	12211			Contact ID:	99359
Report ID:				Cont Type:	MED
Report Type:	NPRI			Contact Title:	
Rpt Type ID:	1			Cont First Name:	MICHAEL
Report Year:	2000			Cont Last Name:	SHILLUM
Not-Current Rpt?:	No			Contact Position:	GENERAL MANAGER
Yr of Last Filed Rpt:	2014			Contact Fax:	9057940304
Fac ID:	117648			Contact Ph.:	9057941100
Fac Name:	NOT AVAILABLE			Cont Area Code:	905
Fac Address1:	18 CADETTA ROAD			Contact Tel.:	57941100
Fac Address2:	NOT AVAILABLE			Contact Ext.:	19
Fac Postal Zip:	L6T 3Z8			Cont Fax Area Cde:	905
Facility Lat:				Contact Fax:	57940304
Facility Long:				Contact Email:	RMS@TRISTARCOATINGS.CA
DLS (Last Filed Rpt):				Latitude:	43.8144
Facility DLS:				Longitude:	-79.6805
Datum:	1983			UTM Zone:	
Facility Cmnts:	False			UTM Northing:	
URL:				UTM Easting:	
No of Empl.:	17			Waste Streams:	No
Parent Co.:	*			No Streams:	0
No Parent Co.:	1.00			Waste Off Sites:	Yes
Pollut Prev Cmnts:	False			No Off Sites:	1.00
Stacks:				Shutdown:	
No of Stacks:				No of Shutdown:	
Canadian SIC Code (2 digit):					
Canadian SIC Code:					

Map Key	Number of Records	Direction/ Distance (m)	Elev/Diff (m)	Site	DB
SIC Code Description:					
American SIC Code:					
NAICS Code (2 digit): 32					
NAICS 2 Description: Manufacturing					
NAICS Code (4 digit): 3255					
NAICS 4 Description: Paint, coating and adhesive manufacturing					
NAICS Code (6 digit): 325510					
NAICS 6 Description: Paint and coating manufacturing					
<u>Substance Release Report</u>					
Category Type ID: 2					
Category Type Desc: Storage / Handling					
Category Type Desc (fr): Rejets de stockage ou manutention					
Grouping: Total Air					
Trans Code: VOCg					
Chem: Xylene (mixed isomers)					
Chem (fr): Xylène (mélange d'isomères)					
Quantity: .135					
Unit: tonnes					
Basis of Estimate Cd: C					
Basis of Estimate Desc: C- Mass Balance					
Category Type ID: 3					
Category Type Desc: Fugitive					
Category Type Desc (fr): Émissions fugitives					
Grouping: Total Air					
Trans Code: VOCs					
Chem: Methyl ethyl ketone					
Chem (fr): Méthyléthylcétone					
Quantity: .255					
Unit: tonnes					
Basis of Estimate Cd: O					
Basis of Estimate Desc: O- Engineering Estimates					
Category Type ID: 3					
Category Type Desc: Fugitive					
Category Type Desc (fr): Émissions fugitives					
Grouping: Total Air					
Trans Code: VOCs					
Chem: Xylene (mixed isomers)					
Chem (fr): Xylène (mélange d'isomères)					
Quantity: .1					
Unit: tonnes					
Basis of Estimate Cd: O					
Basis of Estimate Desc: O- Engineering Estimates					
Category Type ID: 3					
Category Type Desc: Fugitive					
Category Type Desc (fr): Émissions fugitives					
Grouping: Total Air					
Trans Code: VOCs					
Chem: Toluene					
Chem (fr): Toluène					
Quantity: .13					
Unit: tonnes					
Basis of Estimate Cd: O					
Basis of Estimate Desc: O- Engineering Estimates					
143	9 of 40	ESE/0.0	207.4 / -8.43	TRISTAR COATINGS, DIV. OF TREBOR IND. 18 CADETTA RD., LOT 8/CON.II BRAMPTON CITY ON L6T 3Z8	CA
Certificate #:		8-3399-95-006			

Map Key	Number of Records	Direction/ Distance (m)	Elev/Diff (m)	Site	DB
Application Year:		95			
Issue Date:		11/24/95			
Approval Type:		Industrial air			
Status:		Approved			
Application Type:					
Client Name:					
Client Address:					
Client City:					
Client Postal Code:					
Project Description:		LIQUID PAINT COATING/BATCHING/MIX PROC.			
Contaminants:		Suspended Particulate Matter, Methyl Ethyl Ketone (Butanone), Toluene(Pentyl Methane)(Methyl Benzene), Other Organic Compounds			
Emission Control:		Panel Filter, Baghouse (Incl Vent Fil.)			

143	10 of 40	ESE/0.0	207.4 / -8.43	TRISTAR COATINGS LTD. 18 CADETTA ROAD NOT AVAILABLE BRAMPTON ON L6T 3Z8	NPRI
NPRI ID:	4425			Org ID:	70697
Other ID:	N			Submit Date:	5/31/2002
No Other ID:	0.00			Last Modified:	5/29/2015 3:28:24 PM
Track ID:	12214			Contact ID:	99359
Report ID:				Cont Type:	MED
Report Type:	NPRI			Contact Title:	
Rpt Type ID:	1			Cont First Name:	MICHAEL
Report Year:	2001			Cont Last Name:	SHILLUM
Not-Current Rpt?:	No			Contact Position:	GENERAL MANAGER
Yr of Last Filed Rpt:	2014			Contact Fax:	9057940304
Fac ID:	117648			Contact Ph.:	9057941100
Fac Name:	NOT AVAILABLE			Cont Area Code:	905
Fac Address1:	18 CADETTA ROAD			Contact Tel.:	57941100
Fac Address2:	NOT AVAILABLE			Contact Ext.:	19
Fac Postal Zip:	L6T 3Z8			Cont Fax Area Cde:	905
Facility Lat:				Contact Fax:	57940304
Facility Long:				Contact Email:	RMS@TRISTARCOATINGS.CA
DLS (Last Filed Rpt):				Latitude:	43.8144
Facility DLS:				Longitude:	-79.6805
Datum:	1983			UTM Zone:	
Facility Cmnts:	No			UTM Northing:	
URL:	www.tristarcoatings.ca			UTM Easting:	
No of Empl.:	17			Waste Streams:	No
Parent Co.:	*			No Streams:	0.00
No Parent Co.:	1.00			Waste Off Sites:	Yes
Pollut Prev Cmnts:	No			No Off Sites:	1.00
Stacks:				Shutdown:	
No of Stacks:				No of Shutdown:	
Canadian SIC Code (2 digit):					
Canadian SIC Code:					
SIC Code Description:					
American SIC Code:					
NAICS Code (2 digit):	32				
NAICS 2 Description:	Manufacturing				
NAICS Code (4 digit):	3255				
NAICS 4 Description:	Paint, coating and adhesive manufacturing				
NAICS Code (6 digit):	325510				
NAICS 6 Description:	Paint and coating manufacturing				

Substance Release Report

Category Type ID:	3
Category Type Desc:	Fugitive
Category Type Desc (fr):	Émissions fugitives
Grouping:	Total Air

Map Key	Number of Records	Direction/ Distance (m)	Elev/Diff (m)	Site	DB
Trans Code:		VOCs			
Chem:		Methyl ethyl ketone			
Chem (fr):		Méthyléthylcétone			
Quantity:		.195			
Unit:		tonnes			
Basis of Estimate Cd:		O			
Basis of Estimate Desc:		O- Engineering Estimates			
Category Type ID:		3			
Category Type Desc:		Fugitive			
Category Type Desc (fr):		Émissions fugitives			
Grouping:		Total Air			
Trans Code:		VOCs			
Chem:		Toluene			
Chem (fr):		Toluène			
Quantity:		.115			
Unit:		tonnes			
Basis of Estimate Cd:		O			
Basis of Estimate Desc:		O- Engineering Estimates			
Category Type ID:		3			
Category Type Desc:		Fugitive			
Category Type Desc (fr):		Émissions fugitives			
Grouping:		Total Air			
Trans Code:		VOCs			
Chem:		Xylene (mixed isomers)			
Chem (fr):		Xylène (mélange d'isomères)			
Quantity:		.1			
Unit:		tonnes			
Basis of Estimate Cd:		O			
Basis of Estimate Desc:		O- Engineering Estimates			
Category Type ID:		2			
Category Type Desc:		Storage / Handling			
Category Type Desc (fr):		Rejets de stockage ou manutention			
Grouping:		Total Air			
Trans Code:		VOCg			
Chem:		Xylene (mixed isomers)			
Chem (fr):		Xylène (mélange d'isomères)			
Quantity:		.15			
Unit:		tonnes			
Basis of Estimate Cd:		C			
Basis of Estimate Desc:		C- Mass Balance			

[143](#)

11 of 40

ESE/0.0

207.4 / -8.43

TRISTAR COATINGS
DIVISION OF TREBOR 18 CADETTA RD. R.R.#9
BRAMPTON ON L6T 3Z8

GEN

Generator No: ON1055700
Status:
Approval Years: 88,89,90
Contam. Facility:
MHSW Facility:
SIC Code: 3751
SIC Description:

PAINT & VARNISH IND.

PO Box No:
Country:
Choice of Contact:
Co Admin:
Phone No Admin:

Detail(s)

Waste Class: 145
Waste Class Desc: PAINT/PIGMENT/COATING RESIDUES

Waste Class: 212
Waste Class Desc: ALIPHATIC SOLVENTS

Map Key	Number of Records	Direction/ Distance (m)	Elev/Diff (m)	Site	DB
143	12 of 40	ESE/0.0	207.4 / -8.43	TRISTAR COATINGS DIVISION 38-534 18 CADETTA ROAD BRAMPTON ON L6T 3Z8	GEN
Generator No:	ON1055700			PO Box No:	
Status:				Country:	
Approval Years:	92,93,94,95,96			Choice of Contact:	
Contam. Facility:				Co Admin:	
MHSW Facility:				Phone No Admin:	
SIC Code:	3751				
SIC Description:	PAINT & VARNISH IND.				
<u>Detail(s)</u>					
Waste Class:	145				
Waste Class Desc:	PAINT/PIGMENT/COATING RESIDUES				
Waste Class:	211				
Waste Class Desc:	AROMATIC SOLVENTS				
Waste Class:	212				
Waste Class Desc:	ALIPHATIC SOLVENTS				
Waste Class:	252				
Waste Class Desc:	WASTE OILS & LUBRICANTS				
143	13 of 40	ESE/0.0	207.4 / -8.43	TRISTAR COATINGS DIVISION 18 CADETTA ROAD BRAMPTON ON L6T 3Z8	GEN
Generator No:	ON1055700			PO Box No:	
Status:				Country:	
Approval Years:	97,98,99,00,01			Choice of Contact:	
Contam. Facility:				Co Admin:	
MHSW Facility:				Phone No Admin:	
SIC Code:	3751				
SIC Description:	PAINT & VARNISH IND.				
<u>Detail(s)</u>					
Waste Class:	211				
Waste Class Desc:	AROMATIC SOLVENTS				
Waste Class:	145				
Waste Class Desc:	PAINT/PIGMENT/COATING RESIDUES				
Waste Class:	212				
Waste Class Desc:	ALIPHATIC SOLVENTS				
Waste Class:	252				
Waste Class Desc:	WASTE OILS & LUBRICANTS				
143	14 of 40	ESE/0.0	207.4 / -8.43	TRISTAR COATINGS LTD 18 CADETTA ROAD BRAMPTON ON L6T 3Z8	GEN
Generator No:	ON1055700			PO Box No:	
Status:				Country:	
Approval Years:	02,03,04			Choice of Contact:	
Contam. Facility:				Co Admin:	
MHSW Facility:				Phone No Admin:	

Map Key	Number of Records	Direction/ Distance (m)	Elev/Diff (m)	Site	DB
SIC Code:					
SIC Description:					
Detail(s)					
Waste Class:		145			
Waste Class Desc:		PAINT/PIGMENT/COATING RESIDUES			
Waste Class:		211			
Waste Class Desc:		AROMATIC SOLVENTS			
Waste Class:		212			
Waste Class Desc:		ALIPHATIC SOLVENTS			
Waste Class:		252			
Waste Class Desc:		WASTE OILS & LUBRICANTS			

143	15 of 40	ESE/0.0	207.4 / -8.43	TRISTAR COATINGS LTD. 18 CADETTA ROAD NOT AVAILABLE BRAMPTON ON L6T 3Z8	NPRI
NPRI ID:	4425			Org ID:	70697
Other ID:	N			Submit Date:	1/8/2004
No Other ID:	0			Last Modified:	5/29/2015 3:28:24 PM
Track ID:	76622			Contact ID:	188563
Report ID:	161152			Cont Type:	MED
Report Type:	NPRI			Contact Title:	
Rpt Type ID:	1			Cont First Name:	MICHAEL
Report Year:	2002			Cont Last Name:	SHILLUM
Not-Current Rpt?:	No			Contact Position:	GENERAL MANAGER
Yr of Last Filed Rpt:	2014			Contact Fax:	9057940304
Fac ID:	117648			Contact Ph.:	9057941100
Fac Name:	NOT AVAILABLE			Cont Area Code:	905
Fac Address1:	18 CADETTA ROAD			Contact Tel.:	57941100
Fac Address2:	NOT AVAILABLE			Contact Ext.:	19
Fac Postal Zip:	L6T 3Z8			Cont Fax Area Cde:	905
Facility Lat:				Contact Fax:	57940304
Facility Long:				Contact Email:	RMS@TRISTARCOATINGS.CA
DLS (Last Filed Rpt):				Latitude:	43.8144
Facility DLS:				Longitude:	-79.6805
Datum:	1983			UTM Zone:	
Facility Cmnts:	False			UTM Northing:	
URL:	www.tristarcoatings.ca			UTM Easting:	
No of Empl.:	17			Waste Streams:	False
Parent Co.:	*			No Streams:	0
No Parent Co.:	1			Waste Off Sites:	Fals
Pollut Prev Cmnts:	False			No Off Sites:	1
Stacks:	False			Shutdown:	False
No of Stacks:				No of Shutdown:	0
Canadian SIC Code (2 digit):					
Canadian SIC Code:					
SIC Code Description:					
American SIC Code:					
NAICS Code (2 digit):	32				
NAICS 2 Description:	Manufacturing				
NAICS Code (4 digit):	3255				
NAICS 4 Description:	Paint, coating and adhesive manufacturing				
NAICS Code (6 digit):	325510				
NAICS 6 Description:	Paint and coating manufacturing				

Substance Release Report

Category Type ID: 13

Map Key	Number of Records	Direction/ Distance (m)	Elev/Diff (m)	Site	DB
Category Type Desc:		All Media			
Category Type Desc (fr):		Rejets à tous les médias			
Grouping:		Total All Media<1t			
Trans Code:					
Chem:		Methyl isobutyl ketone			
Chem (fr):		Méthylisobutylcétone			
Quantity:		.364			
Unit:		tonnes			
Basis of Estimate Cd:					
Basis of Estimate Desc:					
Category Type ID:		13			
Category Type Desc:		All Media			
Category Type Desc (fr):		Rejets à tous les médias			
Grouping:		Total All Media<1t			
Trans Code:					
Chem:		Toluene			
Chem (fr):		Toluène			
Quantity:		.817			
Unit:		tonnes			
Basis of Estimate Cd:					
Basis of Estimate Desc:					
Category Type ID:		3			
Category Type Desc:		Fugitive			
Category Type Desc (fr):		Émissions fugitives			
Grouping:		Total Air			
Trans Code:		VOCs			
Chem:		Xylene (mixed isomers)			
Chem (fr):		Xylène (mélange d'isomères)			
Quantity:		4.61			
Unit:		tonnes			
Basis of Estimate Cd:		O			
Basis of Estimate Desc:		O- Engineering Estimates			
Category Type ID:		13			
Category Type Desc:		All Media			
Category Type Desc (fr):		Rejets à tous les médias			
Grouping:		Total All Media<1t			
Trans Code:					
Chem:		Methyl ethyl ketone			
Chem (fr):		Méthyléthylcétone			
Quantity:		.363			
Unit:		tonnes			
Basis of Estimate Cd:					
Basis of Estimate Desc:					

143	16 of 40	ESE/0.0	207.4 / -8.43	TRISTAR COATINGS LTD 18 CADETTA ROAD NOT AVAILABLE BRAMPTON ON L6P0X4	NPRI
NPRI ID:	4425			Org ID:	70696
Other ID:	*			Submit Date:	6/1/2004
No Other ID:				Last Modified:	5/29/2015 3:28:24 PM
Track ID:	73232			Contact ID:	188563
Report ID:	152737			Cont Type:	MED
Report Type:	NPRI			Contact Title:	
Rpt Type ID:	1			Cont First Name:	MICHAEL
Report Year:	2003			Cont Last Name:	SHILLUM
Not-Current Rpt?:	No			Contact Position:	GENERAL MANAGER
Yr of Last Filed Rpt:	2014			Contact Fax:	9057940304
Fac ID:	224562			Contact Ph.:	9057941100
Fac Name:	TRISTAR COATINGS LTD.			Cont Area Code:	905
Fac Address1:	18 CADETTA ROAD			Contact Tel.:	57941100
Fac Address2:	NOT AVAILABLE			Contact Ext.:	19

Map Key	Number of Records	Direction/ Distance (m)	Elev/Diff (m)	Site	DB
Fac Postal Zip:	L6P0X4			Cont Fax Area Cde:	905
Facility Lat:	43.8144			Contact Fax:	57940304
Facility Long:	-79.6805			Contact Email:	RMS@TRISTARCOATINGS.CA
DLS (Last Filed Rpt):				Latitude:	43.8144
Facility DLS:				Longitude:	-79.6805
Datum:	1983			UTM Zone:	
Facility Cmnts:	False			UTM Northing:	
URL:	www.tristarcoating.ca			UTM Easting:	
No of Empl.:	17			Waste Streams:	True
Parent Co.:	*			No Streams:	
No Parent Co.:	1			Waste Off Sites:	Fals
Pollut Prev Cmnts:	False			No Off Sites:	1
Stacks:	True			Shutdown:	True
No of Stacks:				No of Shutdown:	
Canadian SIC Code (2 digit):					
Canadian SIC Code:					
SIC Code Description:					
American SIC Code:					
NAICS Code (2 digit):	32				
NAICS 2 Description:	Manufacturing				
NAICS Code (4 digit):	3255				
NAICS 4 Description:	Paint, coating and adhesive manufacturing				
NAICS Code (6 digit):	325510				
NAICS 6 Description:	Paint and coating manufacturing				
<u>Substance Release Report</u>					
Category Type ID:	1				
Category Type Desc:	Stack / Point				
Category Type Desc (fr):	Rejets de cheminée ou ponctuels				
Grouping:	Total Air				
Trans Code:	ASta				
Chem:	Volatile Organic Compounds (VOCs)				
Chem (fr):	Composés organiques volatils (COV)				
Quantity:	12.078				
Unit:	tonnes				
Basis of Estimate Cd:	O				
Basis of Estimate Desc:	O- Engineering Estimates				
Category Type ID:	3				
Category Type Desc:	Fugitive				
Category Type Desc (fr):	Émissions fugitives				
Grouping:	Total Air				
Trans Code:	VOCs				
Chem:	Xylene (all isomers)				
Chem (fr):	Xylène (tous les isomères)				
Quantity:	3.585				
Unit:	tonnes				
Basis of Estimate Cd:	O				
Basis of Estimate Desc:	O- Engineering Estimates				
Category Type ID:	13				
Category Type Desc:	All Media				
Category Type Desc (fr):	Rejets à tous les médias				
Grouping:	Total All Media<1t				
Trans Code:					
Chem:	Methyl ethyl ketone				
Chem (fr):	Méthyléthylcétone				
Quantity:	.52				
Unit:	tonnes				
Basis of Estimate Cd:					
Basis of Estimate Desc:					

Map Key	Number of Records	Direction/ Distance (m)	Elev/Diff (m)	Site	DB
143	17 of 40	ESE/0.0	207.4 / -8.43	TRISTAR COATINGS LTD 18 CADETTA ROAD NOT AVAILABLE BRAMPTON ON L6P0X4	NPRI
NPRI ID:	4425			Org ID:	70696
Other ID:	N			Submit Date:	6/24/2005
No Other ID:				Last Modified:	5/29/2015 3:28:24 PM
Track ID:	29812			Contact ID:	188563
Report ID:	90500			Cont Type:	MED
Report Type:	NPRI			Contact Title:	
Rpt Type ID:	1			Cont First Name:	MICHAEL
Report Year:	2004			Cont Last Name:	SHILLUM
Not-Current Rpt?:	No			Contact Position:	GENERAL MANAGER
Yr of Last Filed Rpt:	2014			Contact Fax:	9057940304
Fac ID:	224562			Contact Ph.:	9057941100
Fac Name:	TRISTAR COATINGS LTD.			Cont Area Code:	905
Fac Address1:	18 CADETTA ROAD			Contact Tel.:	57941100
Fac Address2:	NOT AVAILABLE			Contact Ext.:	19
Fac Postal Zip:	L6P0X4			Cont Fax Area Cde:	905
Facility Lat:	43.8144			Contact Fax:	57940304
Facility Long:	-79.6805			Contact Email:	RMS@TRISTARCOATINGS.CA
DLS (Last Filed Rpt):				Latitude:	43.8144
Facility DLS:				Longitude:	-79.6805
Datum:	1983			UTM Zone:	
Facility Cmnts:	True			UTM Northing:	
URL:	www.tristarcoating.ca			UTM Easting:	
No of Empl.:	17			Waste Streams:	False
Parent Co.:	N			No Streams:	
No Parent Co.:				Waste Off Sites:	Fals
Pollut Prev Cmnts:	True			No Off Sites:	1
Stacks:	No			Shutdown:	
No of Stacks:				No of Shutdown:	
Canadian SIC Code (2 digit):					
Canadian SIC Code:					
SIC Code Description:					
American SIC Code:					
NAICS Code (2 digit):	32				
NAICS 2 Description:	Manufacturing				
NAICS Code (4 digit):	3255				
NAICS 4 Description:	Paint, coating and adhesive manufacturing				
NAICS Code (6 digit):	325510				
NAICS 6 Description:	Paint and coating manufacturing				

Substance Release Report

Category Type ID: 3
Category Type Desc: Fugitive
Category Type Desc (fr): Émissions fugitives
Grouping: Total Air
Trans Code: VOCs
Chem: Xylene (all isomers)
Chem (fr): Xylène (tous les isomères)
Quantity: 3.27
Unit: tonnes
Basis of Estimate Cd: O
Basis of Estimate Desc: O- Engineering Estimates

Category Type ID: 13
Category Type Desc: All Media
Category Type Desc (fr): Rejets à tous les médias
Grouping: Total All Media<1t
Trans Code:
Chem: Methyl ethyl ketone
Chem (fr): Méthyléthylcétone
Quantity: .367

Map Key	Number of Records	Direction/ Distance (m)	Elev/Diff (m)	Site	DB
Unit:		tonnes			
Basis of Estimate Cd:					
Basis of Estimate Desc:					
Category Type ID:		13			
Category Type Desc:		All Media			
Category Type Desc (fr):		Rejets à tous les médias			
Grouping:		Total All Media<1t			
Trans Code:					
Chem:		GE - Diethylene glycol butyl ether (DEGBE)			
Chem (fr):		EG - Éther butylique de diéthylèneglycol (DEGBE)			
Quantity:		.103			
Unit:		tonnes			
Basis of Estimate Cd:					
Basis of Estimate Desc:					
Category Type ID:		13			
Category Type Desc:		All Media			
Category Type Desc (fr):		Rejets à tous les médias			
Grouping:		Total All Media<1t			
Trans Code:					
Chem:		Ethyl acetate			
Chem (fr):		Acétate d'éthyle			
Quantity:		.2			
Unit:		tonnes			
Basis of Estimate Cd:					
Basis of Estimate Desc:					
Category Type ID:		13			
Category Type Desc:		All Media			
Category Type Desc (fr):		Rejets à tous les médias			
Grouping:		Total All Media<1t			
Trans Code:					
Chem:		Heavy aromatic solvent naphtha			
Chem (fr):		Solvant naphta aromatique lourd			
Quantity:		.105			
Unit:		tonnes			
Basis of Estimate Cd:					
Basis of Estimate Desc:					
Category Type ID:		13			
Category Type Desc:		All Media			
Category Type Desc (fr):		Rejets à tous les médias			
Grouping:		Total All Media<1t			
Trans Code:					
Chem:		GE - Ethylene glycol propyl ether (EGPE)			
Chem (fr):		EG - Éther propylique d'éthylèneglycol (EGPE)			
Quantity:		.107			
Unit:		tonnes			
Basis of Estimate Cd:					
Basis of Estimate Desc:					
Category Type ID:		13			
Category Type Desc:		All Media			
Category Type Desc (fr):		Rejets à tous les médias			
Grouping:		Total All Media<1t			
Trans Code:					
Chem:		Toluene			
Chem (fr):		Toluène			
Quantity:		.691			
Unit:		tonnes			
Basis of Estimate Cd:					
Basis of Estimate Desc:					
Category Type ID:		13			
Category Type Desc:		All Media			

Map Key	Number of Records	Direction/ Distance (m)	Elev/Diff (m)	Site	DB
Category Type Desc (fr):		Rejets à tous les médias			
Grouping:		Total All Media<1t			
Trans Code:					
Chem:		GE - Propylene glycol methyl ether acetate (PGMEA)			
Chem (fr):		EG - Acétate d'éther méthylique de propylèneglycol (PGMEA)			
Quantity:		.216			
Unit:		tonnes			
Basis of Estimate Cd:					
Basis of Estimate Desc:					

143	18 of 40	ESE/0.0	207.4 / -8.43	TRISTAR COATINGS LTD TRISTAR COATINGS LTD 18 CADETTA ROAD, R.R. #9 BRAMPTON ON L6P 0X4	GEN
Generator No:	ON1055700			PO Box No:	
Status:				Country:	
Approval Years:	05,06,07,08			Choice of Contact:	
Contam. Facility:				Co Admin:	
MHSW Facility:				Phone No Admin:	
SIC Code:	325510				
SIC Description:	Paint and Coating Manufacturing				
<u>Detail(s)</u>					
Waste Class:	145				
Waste Class Desc:	PAINT/PIGMENT/COATING RESIDUES				
Waste Class:	212				
Waste Class Desc:	ALIPHATIC SOLVENTS				
Waste Class:	232				
Waste Class Desc:	POLYMERIC RESINS				
Waste Class:	252				
Waste Class Desc:	WASTE OILS & LUBRICANTS				
Waste Class:	211				
Waste Class Desc:	AROMATIC SOLVENTS				

143	19 of 40	ESE/0.0	207.4 / -8.43	TRISTAR COATINGS LTD 18 CADETTA ROAD NOT AVAILABLE BRAMPTON ON L6P0X4	NPRI
NPRI ID:	4425			Org ID:	70696
Other ID:	N			Submit Date:	6/1/2006
No Other ID:				Last Modified:	5/29/2015 3:28:24 PM
Track ID:	40820			Contact ID:	188563
Report ID:	101204			Cont Type:	MED
Report Type:	NPRI			Contact Title:	
Rpt Type ID:	1			Cont First Name:	MICHAEL
Report Year:	2005			Cont Last Name:	SHILLUM
Not-Current Rpt?:	No			Contact Position:	GENERAL MANAGER
Yr of Last Filed Rpt:	2014			Contact Fax:	9057940304
Fac ID:	224562			Contact Ph.:	9057941100
Fac Name:	TRISTAR COATINGS LTD.			Cont Area Code:	905
Fac Address1:	18 CADETTA ROAD			Contact Tel.:	57941100
Fac Address2:	NOT AVAILABLE			Contact Ext.:	19
Fac Postal Zip:	L6P0X4			Cont Fax Area Cde:	905
Facility Lat:	43.8144			Contact Fax:	57940304
Facility Long:	-79.6805			Contact Email:	RMS@TRISTARCOATINGS.CA
DLS (Last Filed Rpt):				Latitude:	43.8144
Facility DLS:				Longitude:	-79.6805

Map Key	Number of Records	Direction/ Distance (m)	Elev/Diff (m)	Site	DB
Datum:	1983			UTM Zone:	
Facility Cmnts:	False			UTM Northing:	
URL:	www.tristarcoating.ca			UTM Easting:	
No of Empl.:	19			Waste Streams:	False
Parent Co.:	N			No Streams:	
No Parent Co.:				Waste Off Sites:	Fals
Pollut Prev Cmnts:	False			No Off Sites:	1.00
Stacks:	False			Shutdown:	
No of Stacks:				No of Shutdown:	
Canadian SIC Code (2 digit):					
Canadian SIC Code:					
SIC Code Description:					
American SIC Code:					
NAICS Code (2 digit):		32			
NAICS 2 Description:		Manufacturing			
NAICS Code (4 digit):		3255			
NAICS 4 Description:		Paint, coating and adhesive manufacturing			
NAICS Code (6 digit):		325510			
NAICS 6 Description:		Paint and coating manufacturing			
<u>Substance Release Report</u>					
Category Type ID:		3			
Category Type Desc:		Fugitive			
Category Type Desc (fr):		Émissions fugitives			
Grouping:		Total Air			
Trans Code:		VOCs			
Chem:		Xylene (all isomers)			
Chem (fr):		Xylène (tous les isomères)			
Quantity:		5.8			
Unit:		tonnes			
Basis of Estimate Cd:		O			
Basis of Estimate Desc:		O- Engineering Estimates			
Category Type ID:		13			
Category Type Desc:		All Media			
Category Type Desc (fr):		Rejets à tous les médias			
Grouping:		Total All Media<1t			
Trans Code:					
Chem:		MSG#2 - Hydrotreated light distillate			
Chem (fr):		EMG#2 - Distillat léger hydrotraité			
Quantity:		.488			
Unit:		tonnes			
Basis of Estimate Cd:					
Basis of Estimate Desc:					
Category Type ID:		13			
Category Type Desc:		All Media			
Category Type Desc (fr):		Rejets à tous les médias			
Grouping:		Total All Media<1t			
Trans Code:					
Chem:		MSG#1 - Solvent naphtha medium aliphatic			
Chem (fr):		EMG#1 - Solvant naphtha aliphatique moyen			
Quantity:		.004			
Unit:		tonnes			
Basis of Estimate Cd:					
Basis of Estimate Desc:					
Category Type ID:		13			
Category Type Desc:		All Media			
Category Type Desc (fr):		Rejets à tous les médias			
Grouping:		Total All Media<1t			
Trans Code:					
Chem:		Toluene			
Chem (fr):		Toluène			

Map Key	Number of Records	Direction/ Distance (m)	Elev/Diff (m)	Site	DB
Quantity:		.978			
Unit:		tonnes			
Basis of Estimate Cd:					
Basis of Estimate Desc:					
Category Type ID:		13			
Category Type Desc:		All Media			
Category Type Desc (fr):		Rejets à tous les médias			
Grouping:		Total All Media<1t			
Trans Code:					
Chem:		Acetone			
Chem (fr):		Acétone			
Quantity:		.002			
Unit:		tonnes			
Basis of Estimate Cd:					
Basis of Estimate Desc:					
Category Type ID:		13			
Category Type Desc:		All Media			
Category Type Desc (fr):		Rejets à tous les médias			
Grouping:		Total All Media<1t			
Trans Code:					
Chem:		GE - Diethylene glycol butyl ether (DEGBE)			
Chem (fr):		EG - Éther butylique de diéthylèneglycol (DEGBE)			
Quantity:		.096			
Unit:		tonnes			
Basis of Estimate Cd:					
Basis of Estimate Desc:					
Category Type ID:		13			
Category Type Desc:		All Media			
Category Type Desc (fr):		Rejets à tous les médias			
Grouping:		Total All Media<1t			
Trans Code:					
Chem:		Ethyl acetate			
Chem (fr):		Acétate d'éthyle			
Quantity:		.14			
Unit:		tonnes			
Basis of Estimate Cd:					
Basis of Estimate Desc:					
Category Type ID:		13			
Category Type Desc:		All Media			
Category Type Desc (fr):		Rejets à tous les médias			
Grouping:		Total All Media<1t			
Trans Code:					
Chem:		MSG#1 - Solvent naphtha light aliphatic			
Chem (fr):		EMG#1 - Solvant naphtha aliphatique léger			
Quantity:		.001			
Unit:		tonnes			
Basis of Estimate Cd:					
Basis of Estimate Desc:					
Category Type ID:		13			
Category Type Desc:		All Media			
Category Type Desc (fr):		Rejets à tous les médias			
Grouping:		Total All Media<1t			
Trans Code:					
Chem:		GE - Propylene glycol methyl ether acetate (PGMEA)			
Chem (fr):		EG - Acétate d'éther méthylique de propylèneglycol (PGMEA)			
Quantity:		.185			
Unit:		tonnes			
Basis of Estimate Cd:					
Basis of Estimate Desc:					
Category Type ID:		3			

Map Key	Number of Records	Direction/ Distance (m)	Elev/Diff (m)	Site	DB
Category Type Desc:		Fugitive			
Category Type Desc (fr):		Émissions fugitives			
Grouping:		Total Air			
Trans Code:		VOCs			
Chem:		Methyl ethyl ketone			
Chem (fr):		Méthyléthylcétone			
Quantity:		1.44			
Unit:		tonnes			
Basis of Estimate Cd:		O			
Basis of Estimate Desc:		O- Engineering Estimates			

143	20 of 40	ESE/0.0	207.4 / -8.43	TRISTAR COATINGS LTD 18 CADETTA ROAD NOT AVAILABLE BRAMPTON ON L6P0X4	NPRI
NPRI ID:	4425			Org ID:	70696
Other ID:	N			Submit Date:	8/27/2007
No Other ID:				Last Modified:	5/29/2015 3:28:24 PM
Track ID:	51515			Contact ID:	234830
Report ID:	111969			Cont Type:	MED
Report Type:	NPRI			Contact Title:	
Rpt Type ID:	1			Cont First Name:	
Report Year:	2006			Cont Last Name:	
Not-Current Rpt?:	No			Contact Position:	
Yr of Last Filed Rpt:	2014			Contact Fax:	
Fac ID:	224562			Contact Ph.:	
Fac Name:	TRISTAR COATINGS LTD.			Cont Area Code:	
Fac Address1:	18 CADETTA ROAD			Contact Tel.:	
Fac Address2:	NOT AVAILABLE			Contact Ext.:	
Fac Postal Zip:	L6P0X4			Cont Fax Area Cde:	
Facility Lat:	43.8144			Contact Fax:	
Facility Long:	-79.6805			Contact Email:	
DLS (Last Filed Rpt):				Latitude:	43.8144
Facility DLS:				Longitude:	-79.6805
Datum:	1983			UTM Zone:	
Facility Cmnts:	False			UTM Northing:	
URL:	www.tristarcoating.ca			UTM Easting:	
No of Empl.:	19			Waste Streams:	True _z
Parent Co.:	N			No Streams:	
No Parent Co.:				Waste Off Sites:	Fals
Pollut Prev Cmnts:	False			No Off Sites:	1.00
Stacks:	True			Shutdown:	
No of Stacks:				No of Shutdown:	
Canadian SIC Code (2 digit):					
Canadian SIC Code:					
SIC Code Description:					
American SIC Code:					
NAICS Code (2 digit):	32				
NAICS 2 Description:	Manufacturing				
NAICS Code (4 digit):	3255				
NAICS 4 Description:	Paint, coating and adhesive manufacturing				
NAICS Code (6 digit):	325510				
NAICS 6 Description:	Paint and coating manufacturing				

Substance Release Report

Category Type ID:	13
Category Type Desc:	All Media
Category Type Desc (fr):	Rejets à tous les médias
Grouping:	Total All Media<1t
Trans Code:	
Chem:	MSG#2 - Hydrotreated light distillate
Chem (fr):	EMG#2 - Distillat léger hydrotraité
Quantity:	.501

Map Key	Number of Records	Direction/ Distance (m)	Elev/Diff (m)	Site	DB
Unit:		tonnes			
Basis of Estimate Cd:					
Basis of Estimate Desc:					
Category Type ID:		13			
Category Type Desc:		All Media			
Category Type Desc (fr):		Rejets à tous les médias			
Grouping:		Total All Media<1t			
Trans Code:					
Chem:		Ethyl acetate			
Chem (fr):		Acétate d'éthyle			
Quantity:		.018			
Unit:		tonnes			
Basis of Estimate Cd:					
Basis of Estimate Desc:					
Category Type ID:		13			
Category Type Desc:		All Media			
Category Type Desc (fr):		Rejets à tous les médias			
Grouping:		Total All Media<1t			
Trans Code:					
Chem:		Methyl ethyl ketone			
Chem (fr):		Méthyléthylcétone			
Quantity:		.749			
Unit:		tonnes			
Basis of Estimate Cd:					
Basis of Estimate Desc:					
Category Type ID:		13			
Category Type Desc:		All Media			
Category Type Desc (fr):		Rejets à tous les médias			
Grouping:		Total All Media<1t			
Trans Code:					
Chem:		Xylene (all isomers)			
Chem (fr):		Xylène (tous les isomères)			
Quantity:		.614			
Unit:		tonnes			
Basis of Estimate Cd:					
Basis of Estimate Desc:					
Category Type ID:		13			
Category Type Desc:		All Media			
Category Type Desc (fr):		Rejets à tous les médias			
Grouping:		Total All Media<1t			
Trans Code:					
Chem:		GE - Diethylene glycol butyl ether (DEGBE)			
Chem (fr):		EG - Éther butylique de diéthylèneglycol (DEGBE)			
Quantity:		.092			
Unit:		tonnes			
Basis of Estimate Cd:					
Basis of Estimate Desc:					
Category Type ID:		13			
Category Type Desc:		All Media			
Category Type Desc (fr):		Rejets à tous les médias			
Grouping:		Total All Media<1t			
Trans Code:					
Chem:		GE - Propylene glycol methyl ether acetate (PGMEA)			
Chem (fr):		EG - Acétate d'éther méthylique de propylèneglycol (PGMEA)			
Quantity:		.003			
Unit:		tonnes			
Basis of Estimate Cd:					
Basis of Estimate Desc:					
Category Type ID:		13			
Category Type Desc:		All Media			

Map Key	Number of Records	Direction/ Distance (m)	Elev/Diff (m)	Site	DB
Category Type Desc (fr):		Rejets à tous les médias			
Grouping:		Total All Media<1t			
Trans Code:					
Chem:		MSG#1 - Solvent naphtha medium aliphatic			
Chem (fr):		EMG#1 - Solvant naphtha aliphatique moyen			
Quantity:		.004			
Unit:		tonnes			
Basis of Estimate Cd:					
Basis of Estimate Desc:					
Category Type ID:		13			
Category Type Desc:		All Media			
Category Type Desc (fr):		Rejets à tous les médias			
Grouping:		Total All Media<1t			
Trans Code:					
Chem:		MSG#1 - Solvent naphtha light aliphatic			
Chem (fr):		EMG#1 - Solvant naphtha aliphatique léger			
Quantity:		.002			
Unit:		tonnes			
Basis of Estimate Cd:					
Basis of Estimate Desc:					
Category Type ID:		3			
Category Type Desc:		Fugitive			
Category Type Desc (fr):		Émissions fugitives			
Grouping:		Total Air			
Trans Code:		VOCs			
Chem:		Toluene			
Chem (fr):		Toluène			
Quantity:		1.91			
Unit:		tonnes			
Basis of Estimate Cd:		O			
Basis of Estimate Desc:		O- Engineering Estimates			

[143](#)

21 of 40

ESE/0.0

207.4 / -8.43

TRISTAR COATINGS LTD
18 CADETTA ROAD NOT AVAILABLE
BRAMPTON ON L6P0X4

NPRI

NPRI ID:	4425	Org ID:	70696
Other ID:	N	Submit Date:	5/26/2008
No Other ID:		Last Modified:	5/29/2015 3:28:24 PM
Track ID:	53696	Contact ID:	234830
Report ID:	113625	Cont Type:	MED
Report Type:	NPRI	Contact Title:	
Rpt Type ID:	1	Cont First Name:	
Report Year:	2007	Cont Last Name:	
Not-Current Rpt?:	No	Contact Position:	
Yr of Last Filed Rpt:	2014	Contact Fax:	
Fac ID:	224562	Contact Ph.:	
Fac Name:	TRISTAR COATINGS LTD.	Cont Area Code:	
Fac Address1:	18 CADETTA ROAD	Contact Tel.:	
Fac Address2:	NOT AVAILABLE	Contact Ext.:	
Fac Postal Zip:	L6P0X4	Cont Fax Area Cde:	
Facility Lat:	43.8144	Contact Fax:	
Facility Long:	-79.6805	Contact Email:	
DLS (Last Filed Rpt):		Latitude:	43.8144
Facility DLS:		Longitude:	-79.6805
Datum:	1983	UTM Zone:	
Facility Cmnts:	False	UTM Northing:	
URL:	www.tristarcoating.ca	UTM Easting:	
No of Empl.:	19	Waste Streams:	Trueζ
Parent Co.:	N	No Streams:	
No Parent Co.:		Waste Off Sites:	Trueζ
Pollut Prev Cmnts:	False	No Off Sites:	
Stacks:	True	Shutdown:	

Map Key	Number of Records	Direction/ Distance (m)	Elev/Diff (m)	Site	DB
No of Stacks:				No of Shutdown:	
Canadian SIC Code (2 digit):					
Canadian SIC Code:					
SIC Code Description:					
American SIC Code:					
NAICS Code (2 digit): 32					
NAICS 2 Description: Manufacturing					
NAICS Code (4 digit): 3255					
NAICS 4 Description: Paint, coating and adhesive manufacturing					
NAICS Code (6 digit): 325510					
NAICS 6 Description: Paint and coating manufacturing					
<u>Substance Release Report</u>					
Category Type ID: 13					
Category Type Desc: All Media					
Category Type Desc (fr): Rejets à tous les médias					
Grouping: Total All Media<1t					
Trans Code:					
Chem: Methyl ethyl ketone					
Chem (fr): Méthyléthylcétone					
Quantity: .749					
Unit: tonnes					
Basis of Estimate Cd:					
Basis of Estimate Desc:					
Category Type ID: 13					
Category Type Desc: All Media					
Category Type Desc (fr): Rejets à tous les médias					
Grouping: Total All Media<1t					
Trans Code:					
Chem: GE - Diethylene glycol butyl ether (DEGBE)					
Chem (fr): EG - Éther butylique de diéthylèneglycol (DEGBE)					
Quantity: .026					
Unit: tonnes					
Basis of Estimate Cd:					
Basis of Estimate Desc:					
Category Type ID: 3					
Category Type Desc: Fugitive					
Category Type Desc (fr): Émissions fugitives					
Grouping: Total Air					
Trans Code: VOCs					
Chem: GE - Propylene glycol methyl ether acetate (PGMEA)					
Chem (fr): EG - Acétate d'éther méthylique de propylèneglycol (PGMEA)					
Quantity: 217.55					
Unit: tonnes					
Basis of Estimate Cd: O					
Basis of Estimate Desc: O- Engineering Estimates					
Category Type ID: 13					
Category Type Desc: All Media					
Category Type Desc (fr): Rejets à tous les médias					
Grouping: Total All Media<1t					
Trans Code:					
Chem: MSG#2 - Hydrotreated light distillate					
Chem (fr): EMG#2 - Distillat léger hydrotraité					
Quantity: .242					
Unit: tonnes					
Basis of Estimate Cd:					
Basis of Estimate Desc:					
Category Type ID: 13					
Category Type Desc: All Media					
Category Type Desc (fr): Rejets à tous les médias					

Map Key	Number of Records	Direction/ Distance (m)	Elev/Diff (m)	Site	DB
Grouping:		Total All Media<1t			
Trans Code:					
Chem:		Ethyl acetate			
Chem (fr):		Acétate d'éthyle			
Quantity:		.162			
Unit:		tonnes			
Basis of Estimate Cd:					
Basis of Estimate Desc:					
Category Type ID:		13			
Category Type Desc:		All Media			
Category Type Desc (fr):		Rejets à tous les médias			
Grouping:		Total All Media<1t			
Trans Code:					
Chem:		Xylene (all isomers)			
Chem (fr):		Xylène (tous les isomères)			
Quantity:		.46			
Unit:		tonnes			
Basis of Estimate Cd:					
Basis of Estimate Desc:					
Category Type ID:		13			
Category Type Desc:		All Media			
Category Type Desc (fr):		Rejets à tous les médias			
Grouping:		Total All Media<1t			
Trans Code:					
Chem:		MSG#1 - Solvent naphtha light aliphatic			
Chem (fr):		EMG#1 - Solvant naphtha aliphatique léger			
Quantity:		.002			
Unit:		tonnes			
Basis of Estimate Cd:					
Basis of Estimate Desc:					
Category Type ID:		3			
Category Type Desc:		Fugitive			
Category Type Desc (fr):		Émissions fugitives			
Grouping:		Total Air			
Trans Code:		VOCs			
Chem:		Toluene			
Chem (fr):		Toluène			
Quantity:		1.1			
Unit:		tonnes			
Basis of Estimate Cd:		O			
Basis of Estimate Desc:		O- Engineering Estimates			
Category Type ID:		13			
Category Type Desc:		All Media			
Category Type Desc (fr):		Rejets à tous les médias			
Grouping:		Total All Media<1t			
Trans Code:					
Chem:		MSG#1 - Solvent naphtha medium aliphatic			
Chem (fr):		EMG#1 - Solvant naphtha aliphatique moyen			
Quantity:		.011			
Unit:		tonnes			
Basis of Estimate Cd:					
Basis of Estimate Desc:					

[143](#)

22 of 40

ESE/0.0

207.4 / -8.43

Purolator Courier Ltd.
18 Cadetta Rd
Brampton ON L6P 0X4

SPL

Ref No: 4013-7HRTVK
Site No:
Incident Dt:
Year:

Discharger Report:
Material Group:
Health/Env Conseq:
Client Type:

Map Key	Number of Records	Direction/ Distance (m)	Elev/Diff (m)	Site	DB
Incident Cause:	Other Discharges			Sector Type: Other	
Incident Event:				Agency Involved:	
Contaminant Code:	15			Nearest Watercourse:	
Contaminant Name:	OIL (PETROLEUM BASED, NOT SPECIFIED)			Site Address:	
Contaminant Limit 1:				Site District Office: Halton-Peel	
Contam Limit Freq 1:				Site Postal Code:	
Contaminant UN No 1:				Site Region:	
Environment Impact:	Not Anticipated			Site Municipality: Brampton	
Nature of Impact:	Other Impact(s)			Site Lot:	
Receiving Medium:				Site Conc:	
Receiving Env:				Northing:	
MOE Response:	No Field Response			Easting:	
Dt MOE Arvl on Scn:				Site Geo Ref Accu:	
MOE Reported Dt:	8/22/2008			Site Map Datum:	
Dt Document Closed:	9/17/2008			SAC Action Class: Land Spills	
Incident Reason:	Spill			Source Type:	
Site Name:	Tristar Coatings<UNOFFICIAL>				
Site County/District:					
Site Geo Ref Meth:					
Incident Summary:	Purolator: 60 L oil to pavement, cning				
Contaminant Qty:	60 L				

143	23 of 40	ESE/0.0	207.4 / -8.43	TRISTAR COATINGS LTD 18 CADETTA ROAD NOT AVAILABLE BRAMPTON ON L6P0X4	NPRI
NPRI ID:	4425			Org ID: 70696	
Other ID:	N			Submit Date: 5/28/2009	
No Other ID:				Last Modified: 5/29/2015 3:28:24 PM	
Track ID:	66308			Contact ID: 234830	
Report ID:	127724			Cont Type: MED	
Report Type:	NPRI			Contact Title:	
Rpt Type ID:	1			Cont First Name:	
Report Year:	2008			Cont Last Name:	
Not-Current Rpt?:	No			Contact Position:	
Yr of Last Filed Rpt:	2014			Contact Fax:	
Fac ID:	224562			Contact Ph.:	
Fac Name:	TRISTAR COATINGS LTD.			Cont Area Code:	
Fac Address1:	18 CADETTA ROAD			Contact Tel.:	
Fac Address2:	NOT AVAILABLE			Contact Ext.:	
Fac Postal Zip:	L6P0X4			Cont Fax Area Cde:	
Facility Lat:	43.8144			Contact Fax:	
Facility Long:	-79.6805			Contact Email:	
DLS (Last Filed Rpt):				Latitude: 43.8144	
Facility DLS:				Longitude: -79.6805	
Datum:	1983			UTM Zone:	
Facility Cmnts:	No			UTM Northing:	
URL:	www.tristarcoating.ca			UTM Easting:	
No of Empl.:	19			Waste Streams: No	
Parent Co.:	N			No Streams:	
No Parent Co.:				Waste Off Sites: Yes	
Pollut Prev Cmnts:	No			No Off Sites: 1	
Stacks:	No			Shutdown: No	
No of Stacks:				No of Shutdown:	
Canadian SIC Code (2 digit):					
Canadian SIC Code:					
SIC Code Description:					
American SIC Code:					
NAICS Code (2 digit):	32				
NAICS 2 Description:	Manufacturing				
NAICS Code (4 digit):	3255				
NAICS 4 Description:	Paint, coating and adhesive manufacturing				
NAICS Code (6 digit):	325510				

<i>Map Key</i>	<i>Number of Records</i>	<i>Direction/ Distance (m)</i>	<i>Elev/Diff (m)</i>	<i>Site</i>	<i>DB</i>
NAICS 6 Description:		Paint and coating manufacturing			
<u>Substance Release Report</u>					
Category Type ID:	13				
Category Type Desc:	All Media				
Category Type Desc (fr):	Rejets à tous les médias				
Grouping:	Total All Media<1t				
Trans Code:					
Chem:	Xylene (all isomers)				
Chem (fr):	Xylène (tous les isomères)				
Quantity:	.768				
Unit:	tonnes				
Basis of Estimate Cd:					
Basis of Estimate Desc:					
Category Type ID:	13				
Category Type Desc:	All Media				
Category Type Desc (fr):	Rejets à tous les médias				
Grouping:	Total All Media<1t				
Trans Code:					
Chem:	Methyl ethyl ketone				
Chem (fr):	Méthyléthylcétone				
Quantity:	.504				
Unit:	tonnes				
Basis of Estimate Cd:					
Basis of Estimate Desc:					
Category Type ID:	13				
Category Type Desc:	All Media				
Category Type Desc (fr):	Rejets à tous les médias				
Grouping:	Total All Media<1t				
Trans Code:					
Chem:	n-Butyl alcohol				
Chem (fr):	Butan-1-ol				
Quantity:	.008				
Unit:	tonnes				
Basis of Estimate Cd:					
Basis of Estimate Desc:					
Category Type ID:	13				
Category Type Desc:	All Media				
Category Type Desc (fr):	Rejets à tous les médias				
Grouping:	Total All Media<1t				
Trans Code:					
Chem:	Isopropyl alcohol				
Chem (fr):	Alcool iso-propylique				
Quantity:	.256				
Unit:	tonnes				
Basis of Estimate Cd:					
Basis of Estimate Desc:					
Category Type ID:	3				
Category Type Desc:	Fugitive				
Category Type Desc (fr):	Émissions fugitives				
Grouping:	Total Air				
Trans Code:	VOCs				
Chem:	Toluene				
Chem (fr):	Toluène				
Quantity:	1.13				
Unit:	tonnes				
Basis of Estimate Cd:	O				
Basis of Estimate Desc:	O- Engineering Estimates				
Category Type ID:	13				

Map Key	Number of Records	Direction/ Distance (m)	Elev/Diff (m)	Site	DB
Category Type Desc:		All Media			
Category Type Desc (fr):		Rejets à tous les médias			
Grouping:		Total All Media<1t			
Trans Code:					
Chem:		Methyl isobutyl ketone			
Chem (fr):		Méthylisobutylécétone			
Quantity:		.174			
Unit:		tonnes			
Basis of Estimate Cd:					
Basis of Estimate Desc:					

143	24 of 40	ESE/0.0	207.4 / -8.43	TRISTAR COATINGS LTD 18 CADETTA ROAD NOT AVAILABLE BRAMPTON ON L6P0X4	NPRI
NPRI ID:	4425			Org ID:	70696
Other ID:	N			Submit Date:	5/18/2010
No Other ID:				Last Modified:	5/29/2015 3:28:24 PM
Track ID:	84882			Contact ID:	234830
Report ID:	138752			Cont Type:	MED
Report Type:	NPRI			Contact Title:	
Rpt Type ID:	1			Cont First Name:	
Report Year:	2009			Cont Last Name:	
Not-Current Rpt?:	No			Contact Position:	
Yr of Last Filed Rpt:	2014			Contact Fax:	
Fac ID:	224562			Contact Ph.:	
Fac Name:	TRISTAR COATINGS LTD.			Cont Area Code:	
Fac Address1:	18 CADETTA ROAD			Contact Tel.:	
Fac Address2:	NOT AVAILABLE			Contact Ext.:	
Fac Postal Zip:	L6P0X4			Cont Fax Area Cde:	
Facility Lat:	43.8144			Contact Fax:	
Facility Long:	-79.6805			Contact Email:	
DLS (Last Filed Rpt):				Latitude:	43.8144
Facility DLS:				Longitude:	-79.6805
Datum:	1983			UTM Zone:	
Facility Cmnts:	No			UTM Northing:	
URL:	www.tristarcoating.ca			UTM Easting:	
No of Empl.:	19			Waste Streams:	No
Parent Co.:	N			No Streams:	
No Parent Co.:				Waste Off Sites:	Yes
Pollut Prev Cmnts:	No			No Off Sites:	1
Stacks:	No			Shutdown:	No
No of Stacks:				No of Shutdown:	
Canadian SIC Code (2 digit):					
Canadian SIC Code:					
SIC Code Description:					
American SIC Code:					
NAICS Code (2 digit):	32				
NAICS 2 Description:	Manufacturing				
NAICS Code (4 digit):	3255				
NAICS 4 Description:	Paint, coating and adhesive manufacturing				
NAICS Code (6 digit):	325510				
NAICS 6 Description:	Paint and coating manufacturing				

Substance Release Report

Category Type ID:	13
Category Type Desc:	All Media
Category Type Desc (fr):	Rejets à tous les médias
Grouping:	Total All Media<1t
Trans Code:	
Chem:	Xylene (all isomers)
Chem (fr):	Xylène (tous les isomères)
Quantity:	.555

Map Key	Number of Records	Direction/ Distance (m)	Elev/Diff (m)	Site	DB
Unit:		tonnes			
Basis of Estimate Cd:					
Basis of Estimate Desc:					
Category Type ID:		13			
Category Type Desc:		All Media			
Category Type Desc (fr):		Rejets à tous les médias			
Grouping:		Total All Media<1t			
Trans Code:					
Chem:		Isopropyl alcohol			
Chem (fr):		Alcool iso-propylique			
Quantity:		.254			
Unit:		tonnes			
Basis of Estimate Cd:					
Basis of Estimate Desc:					
Category Type ID:		13			
Category Type Desc:		All Media			
Category Type Desc (fr):		Rejets à tous les médias			
Grouping:		Total All Media<1t			
Trans Code:					
Chem:		Methyl isobutyl ketone			
Chem (fr):		Méthylisobutylcétone			
Quantity:		.121			
Unit:		tonnes			
Basis of Estimate Cd:					
Basis of Estimate Desc:					
Category Type ID:		13			
Category Type Desc:		All Media			
Category Type Desc (fr):		Rejets à tous les médias			
Grouping:		Total All Media<1t			
Trans Code:					
Chem:		Methyl ethyl ketone			
Chem (fr):		Méthyléthylcétone			
Quantity:		.392			
Unit:		tonnes			
Basis of Estimate Cd:					
Basis of Estimate Desc:					
Category Type ID:		13			
Category Type Desc:		All Media			
Category Type Desc (fr):		Rejets à tous les médias			
Grouping:		Total All Media<1t			
Trans Code:					
Chem:		Toluene			
Chem (fr):		Toluène			
Quantity:		.817			
Unit:		tonnes			
Basis of Estimate Cd:					
Basis of Estimate Desc:					
Category Type ID:		13			
Category Type Desc:		All Media			
Category Type Desc (fr):		Rejets à tous les médias			
Grouping:		Total All Media<1t			
Trans Code:					
Chem:		n-Butyl alcohol			
Chem (fr):		Butan-1-ol			
Quantity:		.008			
Unit:		tonnes			
Basis of Estimate Cd:					
Basis of Estimate Desc:					
Category Type ID:		13			
Category Type Desc:		All Media			

Map Key	Number of Records	Direction/ Distance (m)	Elev/Diff (m)	Site	DB
Category Type Desc (fr):		Rejets à tous les médias			
Grouping:		Total All Media<1t			
Trans Code:					
Chem:		Acetone			
Chem (fr):		Acétone			
Quantity:		.003			
Unit:		tonnes			
Basis of Estimate Cd:					
Basis of Estimate Desc:					

143	25 of 40	ESE/0.0	207.4 / -8.43	TRISTAR COATINGS LTD. 18 CADETTA ROAD NOT AVAILABLE BRAMPTON ON L6P0X4	NPRI
NPRI ID:	4425			Org ID:	103016
Other ID:	Y			Submit Date:	6/17/2011
No Other ID:	2			Last Modified:	5/29/2015 3:28:24 PM
Track ID:	92814			Contact ID:	234830
Report ID:	146866			Cont Type:	MED
Report Type:	NPRI			Contact Title:	
Rpt Type ID:	1			Cont First Name:	
Report Year:	2010			Cont Last Name:	
Not-Current Rpt?:	No			Contact Position:	
Yr of Last Filed Rpt:	2014			Contact Fax:	
Fac ID:	224562			Contact Ph.:	
Fac Name:	TRISTAR COATINGS LTD.			Cont Area Code:	
Fac Address1:	18 CADETTA ROAD			Contact Tel.:	
Fac Address2:	NOT AVAILABLE			Contact Ext.:	
Fac Postal Zip:	L6P0X4			Cont Fax Area Cde:	
Facility Lat:	43.8144			Contact Fax:	
Facility Long:	-79.6805			Contact Email:	
DLS (Last Filed Rpt):				Latitude:	43.8144
Facility DLS:				Longitude:	-79.6805
Datum:	1983			UTM Zone:	
Facility Cmnts:	No			UTM Northing:	
URL:				UTM Easting:	
No of Empl.:	18			Waste Streams:	No
Parent Co.:	*			No Streams:	
No Parent Co.:				Waste Off Sites:	Yes
Pollut Prev Cmnts:	No			No Off Sites:	1
Stacks:	No			Shutdown:	No
No of Stacks:				No of Shutdown:	
Canadian SIC Code (2 digit):					
Canadian SIC Code:					
SIC Code Description:					
American SIC Code:					
NAICS Code (2 digit):	32				
NAICS 2 Description:	Manufacturing				
NAICS Code (4 digit):	3255				
NAICS 4 Description:	Paint, coating and adhesive manufacturing				
NAICS Code (6 digit):	325510				
NAICS 6 Description:	Paint and coating manufacturing				

Substance Release Report

Category Type ID:	13
Category Type Desc:	All Media
Category Type Desc (fr):	Rejets à tous les médias
Grouping:	Total All Media<1t
Trans Code:	
Chem:	Methyl ethyl ketone
Chem (fr):	Méthyléthylcétone
Quantity:	.383
Unit:	tonnes

Map Key	Number of Records	Direction/ Distance (m)	Elev/Diff (m)	Site	DB
Basis of Estimate Cd:					
Basis of Estimate Desc:					
Category Type ID:	13				
Category Type Desc:	All Media				
Category Type Desc (fr):	Rejets à tous les médias				
Grouping:	Total All Media<1t				
Trans Code:					
Chem:	Xylene (all isomers)				
Chem (fr):	Xylène (tous les isomères)				
Quantity:	.443				
Unit:	tonnes				
Basis of Estimate Cd:					
Basis of Estimate Desc:					
Category Type ID:	13				
Category Type Desc:	All Media				
Category Type Desc (fr):	Rejets à tous les médias				
Grouping:	Total All Media<1t				
Trans Code:					
Chem:	Toluene				
Chem (fr):	Toluène				
Quantity:	.644				
Unit:	tonnes				
Basis of Estimate Cd:					
Basis of Estimate Desc:					
143	26 of 40	ESE/0.0	207.4 / -8.43	TRISTAR COATINGS LTD TRISTAR COATINGS LTD 18 CADETTA ROAD, R.R. #9 BRAMPTON ON L6P 0X4	GEN
Generator No:	ON1055700			PO Box No:	
Status:				Country:	
Approval Years:	2009			Choice of Contact:	
Contam. Facility:				Co Admin:	
MHSW Facility:				Phone No Admin:	
SIC Code:	325510				
SIC Description:	Paint and Coating Manufacturing				
<u>Detail(s)</u>					
Waste Class:	145				
Waste Class Desc:	PAINT/PIGMENT/COATING RESIDUES				
Waste Class:	211				
Waste Class Desc:	AROMATIC SOLVENTS				
Waste Class:	212				
Waste Class Desc:	ALIPHATIC SOLVENTS				
Waste Class:	232				
Waste Class Desc:	POLYMERIC RESINS				
Waste Class:	252				
Waste Class Desc:	WASTE OILS & LUBRICANTS				
143	27 of 40	ESE/0.0	207.4 / -8.43	TRISTAR COATINGS LTD. 18 CADETTA ROAD NOT AVAILABLE BRAMPTON ON L6P0X4	NPRI
NPRI ID:	4425			Org ID:	103016
Other ID:				Submit Date:	6/27/2012

Map Key	Number of Records	Direction/ Distance (m)	Elev/Diff (m)	Site	DB
No Other ID:				Last Modified:	5/29/2015 3:28:24 PM
Track ID:	101756			Contact ID:	234830
Report ID:	6319			Cont Type:	MED
Report Type:	NPRI			Contact Title:	
Rpt Type ID:	1			Cont First Name:	
Report Year:	2011			Cont Last Name:	
Not-Current Rpt?:	No			Contact Position:	
Yr of Last Filed Rpt:	2014			Contact Fax:	
Fac ID:	224562			Contact Ph.:	
Fac Name:	TRISTAR COATINGS LTD.			Cont Area Code:	
Fac Address1:	18 CADETTA ROAD			Contact Tel.:	
Fac Address2:	NOT AVAILABLE			Contact Ext.:	
Fac Postal Zip:	L6P0X4			Cont Fax Area Cde:	
Facility Lat:	43.8144			Contact Fax:	
Facility Long:	-79.6805			Contact Email:	
DLS (Last Filed Rpt):				Latitude:	43.8144
Facility DLS:				Longitude:	-79.6805
Datum:	1983			UTM Zone:	
Facility Cmnts:				UTM Northing:	
URL:				UTM Easting:	
No of Empl.:	18			Waste Streams:	
Parent Co.:				No Streams:	
No Parent Co.:				Waste Off Sites:	
Pollut Prev Cmnts:				No Off Sites:	
Stacks:				Shutdown:	
No of Stacks:				No of Shutdown:	
Canadian SIC Code (2 digit):					
Canadian SIC Code:					
SIC Code Description:					
American SIC Code:					
NAICS Code (2 digit):	32				
NAICS 2 Description:	Manufacturing				
NAICS Code (4 digit):	3255				
NAICS 4 Description:	Paint, coating and adhesive manufacturing				
NAICS Code (6 digit):	325510				
NAICS 6 Description:	Paint and coating manufacturing				

Substance Release Report

Category Type ID: 2
Category Type Desc: Storage / Handling
Category Type Desc (fr): Rejets de stockage ou manutention
Grouping: Total Air
Trans Code: VOCg
Chem: Acetone
Chem (fr): Acétone
Quantity: .003
Unit: tonnes
Basis of Estimate Cd: O
Basis of Estimate Desc: O- Engineering Estimates

Category Type ID: 13
Category Type Desc: All Media
Category Type Desc (fr): Rejets à tous les médias
Grouping: Total All Media<1t
Trans Code:
Chem: Xylene (all isomers)
Chem (fr): Xylène (tous les isomères)
Quantity: .466
Unit: tonnes
Basis of Estimate Cd: O
Basis of Estimate Desc: O- Engineering Estimates

Category Type ID: 13
Category Type Desc: All Media

Map Key	Number of Records	Direction/ Distance (m)	Elev/Diff (m)	Site	DB
Category Type Desc (fr):		Rejets à tous les médias			
Grouping:		Total All Media<1t			
Trans Code:					
Chem:		Methyl ethyl ketone			
Chem (fr):		Méthyléthylcétone			
Quantity:		.419			
Unit:		tonnes			
Basis of Estimate Cd:		O			
Basis of Estimate Desc:		O- Engineering Estimates			
Category Type ID:		13			
Category Type Desc:		All Media			
Category Type Desc (fr):		Rejets à tous les médias			
Grouping:		Total All Media<1t			
Trans Code:					
Chem:		Toluene			
Chem (fr):		Toluène			
Quantity:		.892			
Unit:		tonnes			
Basis of Estimate Cd:		O			
Basis of Estimate Desc:		O- Engineering Estimates			

143	28 of 40	ESE/0.0	207.4 / -8.43	TRISTAR COATINGS LTD TRISTAR COATINGS LTD 18 CADETTA ROAD, R.R. #9 BRAMPTON ON L6P 0X4	GEN
Generator No:	ON1055700			PO Box No:	
Status:				Country:	
Approval Years:	2010			Choice of Contact:	
Contam. Facility:				Co Admin:	
MHSW Facility:				Phone No Admin:	
SIC Code:	325510				
SIC Description:	Paint and Coating Manufacturing				
<u>Detail(s)</u>					
Waste Class:	145				
Waste Class Desc:	PAINT/PIGMENT/COATING RESIDUES				
Waste Class:	212				
Waste Class Desc:	ALIPHATIC SOLVENTS				
Waste Class:	211				
Waste Class Desc:	AROMATIC SOLVENTS				
Waste Class:	252				
Waste Class Desc:	WASTE OILS & LUBRICANTS				
Waste Class:	232				
Waste Class Desc:	POLYMERIC RESINS				

143	29 of 40	ESE/0.0	207.4 / -8.43	TRISTAR COATINGS LTD TRISTAR COATINGS LTD 18 CADETTA ROAD, BRAMPTON ON L6P 0X4	GEN
Generator No:	ON1055700			PO Box No:	
Status:				Country:	
Approval Years:	2011			Choice of Contact:	
Contam. Facility:				Co Admin:	
MHSW Facility:				Phone No Admin:	
SIC Code:	325510				
SIC Description:	Paint and Coating Manufacturing				

Map Key	Number of Records	Direction/ Distance (m)	Elev/Diff (m)	Site	DB
<u>Detail(s)</u>					
Waste Class:		252			
Waste Class Desc:		WASTE OILS & LUBRICANTS			
Waste Class:		145			
Waste Class Desc:		PAINT/PIGMENT/COATING RESIDUES			
Waste Class:		232			
Waste Class Desc:		POLYMERIC RESINS			
Waste Class:		211			
Waste Class Desc:		AROMATIC SOLVENTS			
Waste Class:		212			
Waste Class Desc:		ALIPHATIC SOLVENTS			

143	30 of 40	ESE/0.0	207.4 / -8.43	TRISTAR COATINGS LTD TRISTAR COATINGS LTD 18 CADETTA ROAD, BRAMPTON ON L6P 0X4	GEN
Generator No:	ON1055700			PO Box No:	
Status:				Country:	
Approval Years:	2012			Choice of Contact:	
Contam. Facility:				Co Admin:	
MHSW Facility:				Phone No Admin:	
SIC Code:	325510				
SIC Description:	Paint and Coating Manufacturing				

<u>Detail(s)</u>					
Waste Class:		232			
Waste Class Desc:		POLYMERIC RESINS			
Waste Class:		145			
Waste Class Desc:		PAINT/PIGMENT/COATING RESIDUES			
Waste Class:		252			
Waste Class Desc:		WASTE OILS & LUBRICANTS			
Waste Class:		211			
Waste Class Desc:		AROMATIC SOLVENTS			
Waste Class:		212			
Waste Class Desc:		ALIPHATIC SOLVENTS			

143	31 of 40	ESE/0.0	207.4 / -8.43	TRISTAR COATINGS LTD. 18 CADETTA ROAD NOT AVAILABLE BRAMPTON ON L6P0X4	NPRI
NPRI ID:	4425			Org ID:	103016
Other ID:				Submit Date:	11/8/2013
No Other ID:				Last Modified:	5/29/2015 3:28:24 PM
Track ID:	78047			Contact ID:	
Report ID:	25878			Cont Type:	
Report Type:	NPRI			Contact Title:	
Rpt Type ID:	1			Cont First Name:	
Report Year:	2012			Cont Last Name:	
Not-Current Rpt?:	No			Contact Position:	
Yr of Last Filed Rpt:	2014			Contact Fax:	
Fac ID:	224562			Contact Ph.:	

Map Key	Number of Records	Direction/ Distance (m)	Elev/Diff (m)	Site	DB
Fac Name:		TRISTAR COATINGS LTD.		Cont Area Code:	
Fac Address1:		18 CADETTA ROAD		Contact Tel.:	
Fac Address2:		NOT AVAILABLE		Contact Ext.:	
Fac Postal Zip:		L6P0X4		Cont Fax Area Cde:	
Facility Lat:		43.8144		Contact Fax:	
Facility Long:		-79.6805		Contact Email:	
DLS (Last Filed Rpt):				Latitude:	43.8144
Facility DLS:				Longitude:	-79.6805
Datum:	1983			UTM Zone:	
Facility Cmnts:				UTM Northing:	
URL:				UTM Easting:	
No of Empl.:	18			Waste Streams:	
Parent Co.:				No Streams:	
No Parent Co.:				Waste Off Sites:	
Pollut Prev Cmnts:				No Off Sites:	
Stacks:				Shutdown:	
No of Stacks:				No of Shutdown:	
Canadian SIC Code (2 digit):					
Canadian SIC Code:					
SIC Code Description:					
American SIC Code:					
NAICS Code (2 digit):		32			
NAICS 2 Description:		Manufacturing			
NAICS Code (4 digit):		3255			
NAICS 4 Description:		Paint, coating and adhesive manufacturing			
NAICS Code (6 digit):		325510			
NAICS 6 Description:		Paint and coating manufacturing			

Substance Release Report

Category Type ID: 13
Category Type Desc: All Media
Category Type Desc (fr): Rejets à tous les médias
Grouping: Total All Media<1t
Trans Code:
Chem: Methyl ethyl ketone
Chem (fr): Méthyléthylcétone
Quantity: .19
Unit: tonnes
Basis of Estimate Cd: O
Basis of Estimate Desc: O- Engineering Estimates

Category Type ID: 13
Category Type Desc: All Media
Category Type Desc (fr): Rejets à tous les médias
Grouping: Total All Media<1t
Trans Code:
Chem: Toluene
Chem (fr): Toluène
Quantity: .316
Unit: tonnes
Basis of Estimate Cd: O
Basis of Estimate Desc: O- Engineering Estimates

Category Type ID: 13
Category Type Desc: All Media
Category Type Desc (fr): Rejets à tous les médias
Grouping: Total All Media<1t
Trans Code:
Chem: Isopropyl alcohol
Chem (fr): Alcool iso-propylique
Quantity: .11
Unit: tonnes
Basis of Estimate Cd: O
Basis of Estimate Desc: O- Engineering Estimates

Map Key	Number of Records	Direction/ Distance (m)	Elev/Diff (m)	Site	DB
Category Type ID:		13			
Category Type Desc:		All Media			
Category Type Desc (fr):		Rejets à tous les médias			
Grouping:		Total All Media<1t			
Trans Code:					
Chem:		Xylene (all isomers)			
Chem (fr):		Xylène (tous les isomères)			
Quantity:		.522			
Unit:		tonnes			
Basis of Estimate Cd:		O			
Basis of Estimate Desc:		O- Engineering Estimates			

143	32 of 40	ESE/0.0	207.4 / -8.43	TRISTAR COATINGS LTD TRISTAR COATINGS LTD 18 CADETTA ROAD, BRAMPTON ON	GEN
Generator No:	ON1055700			PO Box No:	
Status:				Country:	
Approval Years:	2013			Choice of Contact:	
Contam. Facility:				Co Admin:	
MHSW Facility:				Phone No Admin:	
SIC Code:	325510				
SIC Description:	PAINT AND COATING MANUFACTURING				

Detail(s)

Waste Class:	252
Waste Class Desc:	WASTE OILS & LUBRICANTS
Waste Class:	232
Waste Class Desc:	POLYMERIC RESINS
Waste Class:	212
Waste Class Desc:	ALIPHATIC SOLVENTS
Waste Class:	145
Waste Class Desc:	PAINT/PIGMENT/COATING RESIDUES
Waste Class:	211
Waste Class Desc:	AROMATIC SOLVENTS

143	33 of 40	ESE/0.0	207.4 / -8.43	TRISTAR COATINGS LTD. 18 CADETTA ROAD NOT AVAILABLE BRAMPTON ON L6P0X4	NPRI
NPRI ID:	4425			Org ID:	103016
Other ID:				Submit Date:	6/11/2014
No Other ID:				Last Modified:	5/29/2015 3:28:24 PM
Track ID:	122953			Contact ID:	230549
Report ID:	28930			Cont Type:	MED
Report Type:	NPRI			Contact Title:	
Rpt Type ID:	1			Cont First Name:	BRIAN
Report Year:	2013			Cont Last Name:	WHISTON
Not-Current Rpt?:	No			Contact Position:	PRESIDENT
Yr of Last Filed Rpt:	2014			Contact Fax:	
Fac ID:	224562			Contact Ph.:	9057941100
Fac Name:	TRISTAR COATINGS LTD.			Cont Area Code:	905
Fac Address1:	18 CADETTA ROAD			Contact Tel.:	57941100
Fac Address2:	NOT AVAILABLE			Contact Ext.:	16
Fac Postal Zip:	L6P0X4			Cont Fax Area Cde:	
Facility Lat:	43.8144			Contact Fax:	
Facility Long:	-79.6805			Contact Email:	BRIAN@TRISTARCOATINGS.CA

Map Key	Number of Records	Direction/ Distance (m)	Elev/Diff (m)	Site	DB
DLS (Last Filed Rpt):				Latitude:	43.8144
Facility DLS:				Longitude:	-79.6805
Datum:	1983			UTM Zone:	
Facility Cmnts:				UTM Northing:	
URL:	www.tristarcoatings.ca			UTM Easting:	
No of Empl.:	20			Waste Streams:	
Parent Co.:				No Streams:	
No Parent Co.:				Waste Off Sites:	
Pollut Prev Cmnts:				No Off Sites:	
Stacks:				Shutdown:	
No of Stacks:				No of Shutdown:	
Canadian SIC Code (2 digit):					
Canadian SIC Code:					
SIC Code Description:					
American SIC Code:					
NAICS Code (2 digit):	32				
NAICS 2 Description:	Manufacturing				
NAICS Code (4 digit):	3255				
NAICS 4 Description:	Paint, coating and adhesive manufacturing				
NAICS Code (6 digit):	325510				
NAICS 6 Description:	Paint and coating manufacturing				
<u>Substance Release Report</u>					
Category Type ID:	13				
Category Type Desc:	All Media				
Category Type Desc (fr):	Rejets à tous les médias				
Grouping:	Total All Media<1t				
Trans Code:					
Chem:	Isopropyl alcohol				
Chem (fr):	Alcool iso-propylique				
Quantity:	.082				
Unit:	tonnes				
Basis of Estimate Cd:	O				
Basis of Estimate Desc:	O- Engineering Estimates				
Category Type ID:	13				
Category Type Desc:	All Media				
Category Type Desc (fr):	Rejets à tous les médias				
Grouping:	Total All Media<1t				
Trans Code:					
Chem:	Toluene				
Chem (fr):	Toluène				
Quantity:	.295				
Unit:	tonnes				
Basis of Estimate Cd:	O				
Basis of Estimate Desc:	O- Engineering Estimates				
Category Type ID:	13				
Category Type Desc:	All Media				
Category Type Desc (fr):	Rejets à tous les médias				
Grouping:	Total All Media<1t				
Trans Code:					
Chem:	Xylene (all isomers)				
Chem (fr):	Xylène (tous les isomères)				
Quantity:	.747				
Unit:	tonnes				
Basis of Estimate Cd:	O				
Basis of Estimate Desc:	O- Engineering Estimates				
Category Type ID:	13				
Category Type Desc:	All Media				
Category Type Desc (fr):	Rejets à tous les médias				
Grouping:	Total All Media<1t				
Trans Code:					

Map Key	Number of Records	Direction/ Distance (m)	Elev/Diff (m)	Site	DB
Chem:		Methyl ethyl ketone			
Chem (fr):		Méthyléthylcétone			
Quantity:		.227			
Unit:		tonnes			
Basis of Estimate Cd:		O			
Basis of Estimate Desc:		O- Engineering Estimates			

143	34 of 40	ESE/0.0	207.4 / -8.43	TRISTAR COATINGS LTD. 18 CADETTA ROAD NOT AVAILABLE BRAMPTON ON L6P0X4	NPRI
NPRI ID:	4425			Org ID:	103016
Other ID:				Submit Date:	5/19/2015
No Other ID:				Last Modified:	6/10/2015 10:59:04 AM
Track ID:	127396			Contact ID:	230549
Report ID:	51492			Cont Type:	MEM
Report Type:	NPRI			Contact Title:	
Rpt Type ID:	1			Cont First Name:	BRIAN
Report Year:	2014			Cont Last Name:	WHISTON
Not-Current Rpt?:	No			Contact Position:	PRESIDENT
Yr of Last Filed Rpt:	2014			Contact Fax:	
Fac ID:	224562			Contact Ph.:	9057941100
Fac Name:	TRISTAR COATINGS LTD.			Cont Area Code:	905
Fac Address1:	18 CADETTA ROAD			Contact Tel.:	57941100
Fac Address2:	NOT AVAILABLE			Contact Ext.:	16
Fac Postal Zip:	L6P0X4			Cont Fax Area Cde:	
Facility Lat:	43.8144			Contact Fax:	
Facility Long:	-79.6805			Contact Email:	BRIAN@TRISTARCOATINGS.CA
DLS (Last Filed Rpt):				Latitude:	43.8144
Facility DLS:				Longitude:	-79.6805
Datum:	1983			UTM Zone:	
Facility Cmnts:				UTM Northing:	
URL:	www.tristarcoatings.ca			UTM Easting:	
No of Empl.:	20			Waste Streams:	
Parent Co.:				No Streams:	
No Parent Co.:				Waste Off Sites:	
Pollut Prev Cmnts:				No Off Sites:	
Stacks:				Shutdown:	
No of Stacks:				No of Shutdown:	
Canadian SIC Code (2 digit):					
Canadian SIC Code:					
SIC Code Description:					
American SIC Code:					
NAICS Code (2 digit):	32				
NAICS 2 Description:	Manufacturing				
NAICS Code (4 digit):	3255				
NAICS 4 Description:	Paint, coating and adhesive manufacturing				
NAICS Code (6 digit):	325510				
NAICS 6 Description:	Paint and coating manufacturing				

Substance Release Report

Category Type ID:	13
Category Type Desc:	All Media
Category Type Desc (fr):	Rejets à tous les médias
Grouping:	Total All Media<1t
Trans Code:	
Chem:	Toluene
Chem (fr):	Toluène
Quantity:	.417
Unit:	tonnes
Basis of Estimate Cd:	O
Basis of Estimate Desc:	O- Engineering Estimates

Map Key	Number of Records	Direction/ Distance (m)	Elev/Diff (m)	Site	DB
Category Type ID:		13			
Category Type Desc:		All Media			
Category Type Desc (fr):		Rejets à tous les médias			
Grouping:		Total All Media<1t			
Trans Code:					
Chem:		Xylene (all isomers)			
Chem (fr):		Xylène (tous les isomères)			
Quantity:		.624			
Unit:		tonnes			
Basis of Estimate Cd:		O			
Basis of Estimate Desc:		O- Engineering Estimates			
Category Type ID:		13			
Category Type Desc:		All Media			
Category Type Desc (fr):		Rejets à tous les médias			
Grouping:		Total All Media<1t			
Trans Code:					
Chem:		Isopropyl alcohol			
Chem (fr):		Alcool iso-propylique			
Quantity:		.084			
Unit:		tonnes			
Basis of Estimate Cd:		O			
Basis of Estimate Desc:		O- Engineering Estimates			
Category Type ID:		13			
Category Type Desc:		All Media			
Category Type Desc (fr):		Rejets à tous les médias			
Grouping:		Total All Media<1t			
Trans Code:					
Chem:		Methyl ethyl ketone			
Chem (fr):		Méthyléthylcétone			
Quantity:		.25			
Unit:		tonnes			
Basis of Estimate Cd:		O			
Basis of Estimate Desc:		O- Engineering Estimates			

[143](#)

35 of 40

ESE/0.0

207.4 / -8.43

TRISTAR COATINGS LTD
18 Cadetta Road
BRAMPTON ON L6P 0X4

GEN

Generator No:	ON1055700	PO Box No:	
Status:		Country:	Canada
Approval Years:	2015	Choice of Contact:	CO_OFFICIAL
Contam. Facility:	No	Co Admin:	Svetlana Melkova
MHSW Facility:	No	Phone No Admin:	905-794-1100 Ext.21
SIC Code:	325510		
SIC Description:	PAINT AND COATING MANUFACTURING		

Detail(s)

Waste Class:	145
Waste Class Desc:	PAINT/PIGMENT/COATING RESIDUES
Waste Class:	252
Waste Class Desc:	WASTE OILS & LUBRICANTS
Waste Class:	232
Waste Class Desc:	POLYMERIC RESINS
Waste Class:	212
Waste Class Desc:	ALIPHATIC SOLVENTS
Waste Class:	211
Waste Class Desc:	AROMATIC SOLVENTS

Map Key	Number of Records	Direction/ Distance (m)	Elev/Diff (m)	Site	DB
143	36 of 40	ESE/0.0	207.4 / -8.43	TRISTAR COATINGS LTD TRISTAR COATINGS LTD 18 CADETTA ROAD, BRAMPTON ON L6P 0X4	GEN
Generator No:	ON1055700			PO Box No:	
Status:				Country:	Canada
Approval Years:	2014			Choice of Contact:	CO_OFFICIAL
Contam. Facility:	No			Co Admin:	Svetlana Melkova
MHSW Facility:	No			Phone No Admin:	905-794-1100 Ext.21
SIC Code:	325510				
SIC Description:	PAINT AND COATING MANUFACTURING				
<u>Detail(s)</u>					
Waste Class:	252				
Waste Class Desc:	WASTE OILS & LUBRICANTS				
Waste Class:	232				
Waste Class Desc:	POLYMERIC RESINS				
Waste Class:	211				
Waste Class Desc:	AROMATIC SOLVENTS				
Waste Class:	212				
Waste Class Desc:	ALIPHATIC SOLVENTS				
Waste Class:	145				
Waste Class Desc:	PAINT/PIGMENT/COATING RESIDUES				
143	37 of 40	ESE/0.0	207.4 / -8.43	TRISTAR COATINGS LTD 18 Cadetta Road BRAMPTON ON L6P 0X4	GEN
Generator No:	ON1055700			PO Box No:	
Status:	Registered			Country:	Canada
Approval Years:	As of Dec 2018			Choice of Contact:	
Contam. Facility:				Co Admin:	
MHSW Facility:				Phone No Admin:	
SIC Code:					
SIC Description:					
<u>Detail(s)</u>					
Waste Class:	145 H				
Waste Class Desc:	Wastes from the use of pigments, coatings and paints				
Waste Class:	145 L				
Waste Class Desc:	Wastes from the use of pigments, coatings and paints				
Waste Class:	145 T				
Waste Class Desc:	Wastes from the use of pigments, coatings and paints				
Waste Class:	211 H				
Waste Class Desc:	Aromatic solvents and residues				
Waste Class:	212 H				
Waste Class Desc:	Aliphatic solvents and residues				
Waste Class:	232 H				
Waste Class Desc:	Polymeric resins				

Map Key	Number of Records	Direction/ Distance (m)	Elev/Diff (m)	Site	DB
Waste Class:		252 L			
Waste Class Desc:		Waste crankcase oils and lubricants			

143	38 of 40	ESE/0.0	207.4 / -8.43	TRISTAR COATINGS LTD 18 Cadetta Road BRAMPTON ON L6P 0X4	GEN
Generator No:	ON1055700			PO Box No:	
Status:				Country:	Canada
Approval Years:	2016			Choice of Contact:	CO_OFFICIAL
Contam. Facility:	No			Co Admin:	David Moher
MHSW Facility:	No			Phone No Admin:	905-794-1100 Ext.21
SIC Code:	325510				
SIC Description:	PAINT AND COATING MANUFACTURING				

Detail(s)

Waste Class:	252
Waste Class Desc:	WASTE OILS & LUBRICANTS
Waste Class:	211
Waste Class Desc:	AROMATIC SOLVENTS
Waste Class:	212
Waste Class Desc:	ALIPHATIC SOLVENTS
Waste Class:	232
Waste Class Desc:	POLYMERIC RESINS
Waste Class:	145
Waste Class Desc:	PAINT/PIGMENT/COATING RESIDUES

143	39 of 40	ESE/0.0	207.4 / -8.43	Tristar Coatings Ltd. 18 CADETTA ROAD NOT AVAILABLE BRAMPTON ON L6P0X4	NPRI
NPRI ID:	4425			Org ID:	107081
Other ID:				Submit Date:	4/8/2016
No Other ID:				Last Modified:	11/18/2016 8:28:05 AM
Track ID:	135729			Contact ID:	241778
Report ID:	68242			Cont Type:	MEM
Report Type:	NPRI			Contact Title:	
Rpt Type ID:	1			Cont First Name:	NOT AVAILABLE
Report Year:	2015			Cont Last Name:	NOT AVAILABLE
Not-Current Rpt?:	No			Contact Position:	
Yr of Last Filed Rpt:	2014			Contact Fax:	
Fac ID:	224562			Contact Ph.:	0
Fac Name:	TRISTAR COATINGS LTD.			Cont Area Code:	0
Fac Address1:	18 CADETTA ROAD			Contact Tel.:	
Fac Address2:	NOT AVAILABLE			Contact Ext.:	
Fac Postal Zip:	L6P0X4			Cont Fax Area Cde:	
Facility Lat:	43.8144			Contact Fax:	
Facility Long:	-79.6805			Contact Email:	NOT AVAILABLE
DLS (Last Filed Rpt):				Latitude:	43.8144
Facility DLS:				Longitude:	-79.6805
Datum:	1983			UTM Zone:	
Facility Cmnts:				UTM Northing:	
URL:				UTM Easting:	
No of Empl.:	20			Waste Streams:	
Parent Co.:				No Streams:	
No Parent Co.:				Waste Off Sites:	
Pollut Prev Cmnts:				No Off Sites:	
Stacks:				Shutdown:	

Map Key	Number of Records	Direction/ Distance (m)	Elev/Diff (m)	Site	DB
No of Stacks:				No of Shutdown:	
Canadian SIC Code (2 digit):					
Canadian SIC Code:					
SIC Code Description:					
American SIC Code:					
NAICS Code (2 digit): 32					
NAICS 2 Description: Manufacturing					
NAICS Code (4 digit): 3255					
NAICS 4 Description: Paint, coating and adhesive manufacturing					
NAICS Code (6 digit): 325510					
NAICS 6 Description: Paint and coating manufacturing					
<u>Substance Release Report</u>					
Category Type ID: 13					
Category Type Desc: All Media					
Category Type Desc (fr): Rejets à tous les médias					
Grouping: Total All Media<1t					
Trans Code:					
Chem:					
Chem (fr):					
Quantity: .084					
Unit: tonnes					
Basis of Estimate Cd: O					
Basis of Estimate Desc: O- Engineering Estimates					
Category Type ID: 13					
Category Type Desc: All Media					
Category Type Desc (fr): Rejets à tous les médias					
Grouping: Total All Media<1t					
Trans Code:					
Chem:					
Chem (fr):					
Quantity: .25					
Unit: tonnes					
Basis of Estimate Cd: O					
Basis of Estimate Desc: O- Engineering Estimates					
Category Type ID: 13					
Category Type Desc: All Media					
Category Type Desc (fr): Rejets à tous les médias					
Grouping: Total All Media<1t					
Trans Code:					
Chem:					
Chem (fr):					
Quantity: .417					
Unit: tonnes					
Basis of Estimate Cd: O					
Basis of Estimate Desc: O- Engineering Estimates					
Category Type ID: 13					
Category Type Desc: All Media					
Category Type Desc (fr): Rejets à tous les médias					
Grouping: Total All Media<1t					
Trans Code:					
Chem:					
Chem (fr):					
Quantity: .624					
Unit: tonnes					
Basis of Estimate Cd: O					
Basis of Estimate Desc: O- Engineering Estimates					
143	40 of 40	ESE/0.0	207.4 / -8.43	TRISTAR COATINGS LTD 18 Cadetta Road	GEN

Map Key	Number of Records	Direction/ Distance (m)	Elev/Diff (m)	Site	DB
---------	-------------------	----------------------------	------------------	------	----

BRAMPTON ON L6P 0X4

Generator No: ON1055700
Status: Registered
Approval Years: As of Oct 2019
Contam. Facility:
MHSW Facility:
SIC Code:
SIC Description:

PO Box No:
Country: Canada
Choice of Contact:
Co Admin:
Phone No Admin:

Detail(s)

Waste Class: 212 H
Waste Class Desc: Aliphatic solvents and residues

Waste Class: 211 H
Waste Class Desc: Aromatic solvents and residues

Waste Class: 232 H
Waste Class Desc: Polymeric resins

Waste Class: 145 T
Waste Class Desc: Wastes from the use of pigments, coatings and paints

Waste Class: 252 L
Waste Class Desc: Waste crankcase oils and lubricants

Waste Class: 145 H
Waste Class Desc: Wastes from the use of pigments, coatings and paints

Waste Class: 145 L
Waste Class Desc: Wastes from the use of pigments, coatings and paints

[144](#) 1 of 1 **SE/0.0** **209.9/ -6.00** **lot 12 con 11** **BRAMPTON ON** **WWIS**

Well ID: 7211342
Construction Date:
Primary Water Use: Monitoring
Sec. Water Use:
Final Well Status: Observation Wells
Water Type:
Casing Material:
Audit No: Z180483
Tag: A137286
Construction Method:
Elevation (m):
Elevation Reliability:
Depth to Bedrock:
Well Depth:
Overburden/Bedrock:
Pump Rate:
Static Water Level:
Flowing (Y/N):
Flow Rate:
Clear/Cloudy:

Data Entry Status:
Data Src:
Date Received: 11/19/2013
Selected Flag: Yes
Abandonment Rec:
Contractor: 7147
Form Version: 7
Owner:
Street Name: 10307 CLARKWAY DRIVE
County: PEEL
Municipality: BRAMPTON CITY (TORONTO GORE)
Site Info:
Lot: 012
Concession: 11
Concession Name: CON
Easting NAD83:
Northing NAD83:
Zone:
UTM Reliability:

Bore Hole Information

Bore Hole ID: 1004640217
DP2BR:
Spatial Status:

Elevation: 209.056091
Elevrc:
Zone: 17

Map Key	Number of Records	Direction/ Distance (m)	Elev/Diff (m)	Site	DB
Code OB:				East83:	605753
Code OB Desc:				North83:	4851530
Open Hole:				Org CS:	UTM83
Cluster Kind:				UTMRC:	4
Date Completed:	10/25/2013			UTMRC Desc:	margin of error : 30 m - 100 m
Remarks:				Location Method:	wwr
Elevrc Desc:					
Location Source Date:					
Improvement Location Source:					
Improvement Location Method:					
Source Revision Comment:					
Supplier Comment:					
<u>Overburden and Bedrock</u>					
<u>Materials Interval</u>					
Formation ID:		1004904854			
Layer:		1			
Color:		6			
General Color:		BROWN			
Mat1:		06			
Most Common Material:		SILT			
Mat2:		05			
Other Materials:		CLAY			
Mat3:					
Other Materials:					
Formation Top Depth:		0			
Formation End Depth:		3.1			
Formation End Depth UOM:		m			
<u>Annular Space/Abandonment</u>					
<u>Sealing Record</u>					
Plug ID:		1004904861			
Layer:		1			
Plug From:		0			
Plug To:		0.3			
Plug Depth UOM:		m			
<u>Annular Space/Abandonment</u>					
<u>Sealing Record</u>					
Plug ID:		1004904862			
Layer:		2			
Plug From:		0.3			
Plug To:		1.2			
Plug Depth UOM:		m			
<u>Annular Space/Abandonment</u>					
<u>Sealing Record</u>					
Plug ID:		1004904863			
Layer:		3			
Plug From:		1.2			
Plug To:		3.1			
Plug Depth UOM:		m			
<u>Method of Construction & Well</u>					
<u>Use</u>					
Method Construction ID:					
Method Construction Code:		B			

Map Key	Number of Records	Direction/ Distance (m)	Elev/Diff (m)	Site	DB
Method Construction:		Other Method			
Other Method Construction:		PIONSAR			
<u>Pipe Information</u>					
Pipe ID:		1004904853			
Casing No:		0			
Comment:					
Alt Name:					
<u>Construction Record - Casing</u>					
Casing ID:		1004904857			
Layer:		1			
Material:		5			
Open Hole or Material:		PLASTIC			
Depth From:		0			
Depth To:		1.5			
Casing Diameter:		3.2			
Casing Diameter UOM:		cm			
Casing Depth UOM:		m			
<u>Construction Record - Screen</u>					
Screen ID:		1004904858			
Layer:		1			
Slot:					
Screen Top Depth:		1.5			
Screen End Depth:		3.1			
Screen Material:		5			
Screen Depth UOM:		m			
Screen Diameter UOM:		cm			
Screen Diameter:		4.3			
<u>Water Details</u>					
Water ID:		1004904856			
Layer:		1			
Kind Code:		1			
Kind:		FRESH			
Water Found Depth:		2.4			
Water Found Depth UOM:		m			
<u>Hole Diameter</u>					
Hole ID:		1004904855			
Diameter:		5			
Depth From:		0			
Depth To:		3.1			
Hole Depth UOM:		m			
Hole Diameter UOM:		cm			

[145](#)

1 of 1

E/0.0

212.4 / -3.45

10410 Coleraine Drive
Brampton ON L6P 0V4

EHS

Order No: 20070501001
Status: C
Report Type: CAN - Complete Report
Report Date: 5/9/2007
Date Received: 5/1/2007
Previous Site Name:

Nearest Intersection:
Municipality:
Client Prov/State:
Search Radius (km): 0.25
X: -79.679489
Y: 43.817821

Map Key	Number of Records	Direction/ Distance (m)	Elev/Diff (m)	Site	DB
---------	-------------------	-------------------------	---------------	------	----

Lot/Building Size:
Additional Info Ordered:

146	1 of 1	NW/0.0	219.9 / 4.00	11411 CLARKWAY DRive Brampton ON L6P 0W1	EHS
Order No:	20200205870			Nearest Intersection:	
Status:	C			Municipality:	
Report Type:	Custom Report			Client Prov/State:	ON
Report Date:	10-FEB-20			Search Radius (km):	.25
Date Received:	05-FEB-20			X:	-79.70763038
Previous Site Name:				Y:	43.82697014
Lot/Building Size:					
Additional Info Ordered:					

147	1 of 3	E/0.0	213.9 / -2.00	GREENSIDE GARDEN GALLERY LIMITED 10462 HWY #50 BRAMPTON ON L6POL5	PES
Detail Licence No:	23-01-12006-0			Operator Box:	
Licence No:	12006			Operator Class:	
Status:				Operator No:	
Approval Date:				Operator Type:	
Report Source:	Legacy Licenses (Excluding TS)			Oper Area Code:	905
Licence Type:	Limited Vendor			Oper Phone No:	8592934
Licence Type Code:	23			Operator Ext:	
Licence Class:	01			Operator Lot:	
Licence Control:	0			Oper Concession:	
Latitude:				Operator Region:	3
Longitude:				Operator District:	
Lot:				Operator County:	49
Concession:				Op Municipality:	
Region:	4			Post Office Box:	
District:				MOE District:	
County:	69			SWP Area Name:	
Trade Name:					
PDF Link:					

147	2 of 3	E/0.0	213.9 / -2.00	GREENSIDE GARDEN GALLERY LIMITED 10462 HWY #50 BRAMPTON ON L6POL5	PES
Detail Licence No:				Operator Box:	
Licence No:				Operator Class:	
Status:				Operator No:	
Approval Date:				Operator Type:	
Report Source:	Vendor			Oper Area Code:	
Licence Type:				Oper Phone No:	
Licence Type Code:				Operator Ext:	
Licence Class:				Operator Lot:	
Licence Control:				Oper Concession:	
Latitude:				Operator Region:	
Longitude:				Operator District:	
Lot:				Operator County:	
Concession:				Op Municipality:	
Region:				Post Office Box:	
District:				MOE District:	
County:				SWP Area Name:	
Trade Name:					
PDF Link:					

Map Key	Number of Records	Direction/ Distance (m)	Elev/Diff (m)	Site	DB
147	3 of 3	E/0.0	213.9 / -2.00	2000444 ONTARIO LTD. 10462 HIGHWAY 50 BRAMPTON ON L6P 0L5	EASR
Approval No:	R-004-2320996385			SWP Area Name:	
Status:	REGISTERED			MOE District:	
Date:	2013-04-03			Municipality:	BRAMPTON
Record Type:	EASR			Latitude:	
Link Source:	MOFA			Longitude:	
Project Type:	Waste Management System			Geometry X:	
Full Address:				Geometry Y:	
Approval Type:	EASR-Waste Management System				
Full PDF Link:	http://www.accessenvironment.ene.gov.on.ca/AEWeb/ae/ViewDocument.action?documentRefID=2834				
148	1 of 4	ESE/0.0	208.5 / -7.39	Quality Fabricating 20 Cadetta Rd Brampton ON L6T 3Z8	SCT
Established:	1976				
Plant Size (ft²):					
Employment:	5				
--Details--					
Description:	Iron and Steel Mills and Ferro-Alloy Manufacturing				
SIC/NAICS Code:	331110				
Description:	All Other Miscellaneous Fabricated Metal Product Manufacturing				
SIC/NAICS Code:	332999				
148	2 of 4	ESE/0.0	208.5 / -7.39	Quality Fabricating & Machining Ltd. 20 Cadetta Rd Brampton ON L6T 3Z8	SCT
Established:					
Plant Size (ft²):					
Employment:	7				
148	3 of 4	ESE/0.0	208.5 / -7.39	QFM Ltd. 20 Cadetta Rd Brampton ON L6P 0X4	SCT
Established:	1976				
Plant Size (ft²):	10000				
Employment:					
--Details--					
Description:	All Other Miscellaneous Fabricated Metal Product Manufacturing				
SIC/NAICS Code:	332999				
148	4 of 4	ESE/0.0	208.5 / -7.39	20 Cadetta Road Brampton ON L6P 0X4	EHS
Order No:	20071003030			Nearest Intersection:	#10 Sideroad and Colrairie Drive
Status:	C			Municipality:	

Map Key	Number of Records	Direction/ Distance (m)	Elev/Diff (m)	Site	DB
---------	-------------------	-------------------------	---------------	------	----

Report Type: CAN - Site Report
Report Date: 10/5/2007
Date Received: 10/3/2007
Previous Site Name:
Lot/Building Size:
Additional Info Ordered:

Client Prov/State:
Search Radius (km): 0.25
X: -79.680452
Y: 43.815133

149	1 of 1	ESE/0.0	208.5 / -7.39	Roma Building Restoration Ltd 20 Cadetta Rd Unit # 7 Brampton ON L6P 0X4	GEN
---------------------	--------	---------	---------------	--	-----

Generator No: ON9271498
Status: Registered
Approval Years: As of Dec 2018
Contam. Facility:
MHSW Facility:
SIC Code:
SIC Description:

PO Box No:
Country: Canada
Choice of Contact:
Co Admin:
Phone No Admin:

Detail(s)

Waste Class: 252 L
Waste Class Desc: Waste crankcase oils and lubricants

150	1 of 1	E/0.0	209.9 / -6.00	Coleraine junkyard 1969 Kleinburg ON L0J 1C0	ANDR
---------------------	--------	-------	---------------	---	------

Legal Description: Toronto Gore Con 9 Lot 12 pt
Location Description: 25m SW of Highway 50, adj. Humber R trib., on site u/g gas pipeline
Municipality: Toronto Gore Township
Current Municipality: Brampton City
RM: Peel Region
Facility: Auto junkyard
Date Active: 1969
Date Begun:
Date Complete:
Area (Ha): 11.25
Landfill Type:
Group Name: Humber River
Operated By: Metro Truck Wreckers
Serial: JY PEEL5 1969
NTS: 30M12
Diameter (m): 375

Historical Summary:

Coleraine junkyard 1969 1972 NTS Map 30M12B Junkyard marked, 375m x 300m, 25m SW of Highway 50, adj. Humber R trib., on site u/g gas pipeline [1972 NTS 1:25,000 Map Wildfield ON Sheet 30M12B Edition 2 (air photos 1969, culture check 1970, printed 1972)].

Waste Type:
UTM X Nad 27: 606175
UTM Y Nad 27: 4852100
UTM Zone: 17

151	1 of 1	SW/0.0	210.9 / -5.00	10797 THE GORE RD., BRAMPTON ON	PINC
---------------------	--------	--------	---------------	------------------------------------	------

Incident ID:
Incident No: 1269592

Health Impact:
Environment Impact:

Map Key	Number of Records	Direction/ Distance (m)	Elev/Diff (m)	Site	DB
Type:	FS-Pipeline Incident			Property Damage:	Yes
Status Code:	Pipeline Damage Reason Est			Service Interrupt:	
Fuel Occurrence Tp:				Enforce Policy:	Yes
Fuel Type:				Public Relation:	
Tank Status:	RC Established			Pipeline System:	
Task No:	4693422			Depth:	
Spills Action Centre:				Pipe Material:	
Method Details:	E-mail			PSIG:	
Fuel Category:	Natural Gas			Attribute Category:	FS-Perform P-line Inc Invest
Date of Occurrence:				Regulator Location:	
Occurrence Start Date:	2013/10/31				
Operation Type:					
Pipeline Type:					
Regulator Type:					
Summary:	10797 THE GORE RD., BRAMPTON - PIPELINE HIT 1/2"				
Reported By:	Blake Frost <Blake.Frost@enbridge.com>				
Affiliation:					
Occurrence Desc:					
Damage Reason:	Excavation practices not sufficient				
Notes:					

152	1 of 1	ENE/0.0	214.9 / -1.00	lot 14 con 12 BRAMPTON ON	WWIS
Well ID:	7244159			Data Entry Status:	
Construction Date:				Data Src:	
Primary Water Use:				Date Received:	7/7/2015
Sec. Water Use:				Selected Flag:	Yes
Final Well Status:	Abandoned-Other			Abandonment Rec:	Yes
Water Type:				Contractor:	1413
Casing Material:				Form Version:	7
Audit No:	Z207054			Owner:	
Tag:				Street Name:	10690 HWY 50
Construction Method:				County:	PEEL
Elevation (m):				Municipality:	BRAMPTON CITY (TORONTO GORE)
Elevation Reliability:				Site Info:	
Depth to Bedrock:				Lot:	014
Well Depth:				Concession:	12
Overburden/Bedrock:				Concession Name:	CON
Pump Rate:				Easting NAD83:	
Static Water Level:				Northing NAD83:	
Flowing (Y/N):				Zone:	
Flow Rate:				UTM Reliability:	
Clear/Cloudy:					
Bore Hole Information					
Bore Hole ID:	1005462693			Elevation:	213.667663
DP2BR:				Elevrc:	
Spatial Status:				Zone:	17
Code OB:				East83:	605863
Code OB Desc:				North83:	4853415
Open Hole:				Org CS:	UTM83
Cluster Kind:				UTMRC:	4
Date Completed:	3/30/2015			UTMRC Desc:	margin of error : 30 m - 100 m
Remarks:				Location Method:	wwr
Elevrc Desc:					
Location Source Date:					
Improvement Location Source:					
Improvement Location Method:					
Source Revision Comment:					

Map Key	Number of Records	Direction/ Distance (m)	Elev/Diff (m)	Site	DB
Supplier Comment:					
<u>Annular Space/Abandonment Sealing Record</u>					
Plug ID:		1005567125			
Layer:		7			
Plug From:		1			
Plug To:		0			
Plug Depth UOM:		ft			
<u>Annular Space/Abandonment Sealing Record</u>					
Plug ID:		1005567121			
Layer:		3			
Plug From:		19			
Plug To:		18			
Plug Depth UOM:		ft			
<u>Annular Space/Abandonment Sealing Record</u>					
Plug ID:		1005567119			
Layer:		1			
Plug From:		37			
Plug To:		36			
Plug Depth UOM:		ft			
<u>Annular Space/Abandonment Sealing Record</u>					
Plug ID:		1005567122			
Layer:		4			
Plug From:		18			
Plug To:		5			
Plug Depth UOM:		ft			
<u>Annular Space/Abandonment Sealing Record</u>					
Plug ID:		1005567124			
Layer:		6			
Plug From:		4			
Plug To:		1			
Plug Depth UOM:		ft			
<u>Annular Space/Abandonment Sealing Record</u>					
Plug ID:		1005567120			
Layer:		2			
Plug From:		36			
Plug To:		19			
Plug Depth UOM:		ft			
<u>Annular Space/Abandonment Sealing Record</u>					
Plug ID:		1005567123			

<i>Map Key</i>	<i>Number of Records</i>	<i>Direction/ Distance (m)</i>	<i>Elev/Diff (m)</i>	<i>Site</i>	<i>DB</i>
<i>Layer:</i>		5			
<i>Plug From:</i>		5			
<i>Plug To:</i>		4			
<i>Plug Depth UOM:</i>		ft			
 <u>Pipe Information</u>					
<i>Pipe ID:</i>		1005567111			
<i>Casing No:</i>		0			
<i>Comment:</i>					
<i>Alt Name:</i>					
 <u>Construction Record - Casing</u>					
<i>Casing ID:</i>		1005567116			
<i>Layer:</i>		1			
<i>Material:</i>		3			
<i>Open Hole or Material:</i>		CONCRETE			
<i>Depth From:</i>		0			
<i>Depth To:</i>		37			
<i>Casing Diameter:</i>		30			
<i>Casing Diameter UOM:</i>		inch			
<i>Casing Depth UOM:</i>		ft			
 <u>Construction Record - Screen</u>					
<i>Screen ID:</i>		1005567117			
<i>Layer:</i>					
<i>Slot:</i>					
<i>Screen Top Depth:</i>					
<i>Screen End Depth:</i>					
<i>Screen Material:</i>					
<i>Screen Depth UOM:</i>		ft			
<i>Screen Diameter UOM:</i>		inch			
<i>Screen Diameter:</i>					
 <u>Results of Well Yield Testing</u>					
<i>Pump Test ID:</i>		1005567112			
<i>Pump Set At:</i>					
<i>Static Level:</i>		5			
<i>Final Level After Pumping:</i>					
<i>Recommended Pump Depth:</i>					
<i>Pumping Rate:</i>					
<i>Flowing Rate:</i>					
<i>Recommended Pump Rate:</i>					
<i>Levels UOM:</i>		ft			
<i>Rate UOM:</i>		GPM			
<i>Water State After Test Code:</i>		0			
<i>Water State After Test:</i>					
<i>Pumping Test Method:</i>		0			
<i>Pumping Duration HR:</i>					
<i>Pumping Duration MIN:</i>					
<i>Flowing:</i>					
 <u>Hole Diameter</u>					
<i>Hole ID:</i>		1005567114			
<i>Diameter:</i>					
<i>Depth From:</i>					
<i>Depth To:</i>					
<i>Hole Depth UOM:</i>		ft			

Map Key	Number of Records	Direction/ Distance (m)	Elev/Diff (m)	Site	DB
Hole Diameter UOM:		inch			
153	1 of 1	SW/0.0	210.9 / -5.00	10691 The Gore Road Brampton ON	EHS
Order No:	20140903045			Nearest Intersection:	
Status:	C			Municipality:	
Report Type:	Custom Report			Client Prov/State:	ON
Report Date:	09-SEP-14			Search Radius (km):	.25
Date Received:	03-SEP-14			X:	-79.707114
Previous Site Name:				Y:	43.809103
Lot/Building Size:					
Additional Info Ordered:					
154	1 of 1	N/0.0	220.9 / 5.00	Brampton ON	WWIS
Well ID:	7269032			Data Entry Status:	
Construction Date:				Data Src:	
Primary Water Use:	Monitoring			Date Received:	8/17/2016
Sec. Water Use:				Selected Flag:	Yes
Final Well Status:	Observation Wells			Abandonment Rec:	
Water Type:				Contractor:	6607
Casing Material:				Form Version:	7
Audit No:	Z229168			Owner:	
Tag:	A209870			Street Name:	10916 COLERAINE DRIVE
Construction Method:				County:	PEEL
Elevation (m):				Municipality:	BRAMPTON CITY (TORONTO GORE)
Elevation Reliability:				Site Info:	
Depth to Bedrock:				Lot:	
Well Depth:				Concession:	
Overburden/Bedrock:				Concession Name:	
Pump Rate:				Easting NAD83:	
Static Water Level:				Northing NAD83:	
Flowing (Y/N):				Zone:	
Flow Rate:				UTM Reliability:	
Clear/Cloudy:					
<u>Bore Hole Information</u>					
Bore Hole ID:	1006214454			Elevation:	219.813446
DP2BR:				Elevrc:	
Spatial Status:				Zone:	17
Code OB:				East83:	604925
Code OB Desc:				North83:	4853868
Open Hole:				Org CS:	UTM83
Cluster Kind:				UTMRC:	4
Date Completed:	7/28/2016			UTMRC Desc:	margin of error : 30 m - 100 m
Remarks:				Location Method:	wwr
Elevrc Desc:					
Location Source Date:					
Improvement Location Source:					
Improvement Location Method:					
Source Revision Comment:					
Supplier Comment:					
<u>Overburden and Bedrock</u>					
<u>Materials Interval</u>					
Formation ID:	1006222395				

Map Key	Number of Records	Direction/ Distance (m)	Elev/Diff (m)	Site	DB
Layer:		1			
Color:		6			
General Color:		BROWN			
Mat1:		05			
Most Common Material:		CLAY			
Mat2:		06			
Other Materials:		SILT			
Mat3:		66			
Other Materials:		DENSE			
Formation Top Depth:		0			
Formation End Depth:		3			
Formation End Depth UOM:		m			
<u>Overburden and Bedrock Materials Interval</u>					
Formation ID:		1006222396			
Layer:		2			
Color:		6			
General Color:		BROWN			
Mat1:		06			
Most Common Material:		SILT			
Mat2:		28			
Other Materials:		SAND			
Mat3:		66			
Other Materials:		DENSE			
Formation Top Depth:		3			
Formation End Depth:		7.6			
Formation End Depth UOM:		m			
<u>Annular Space/Abandonment Sealing Record</u>					
Plug ID:		1006222403			
Layer:		1			
Plug From:		0			
Plug To:		0.3			
Plug Depth UOM:		m			
<u>Annular Space/Abandonment Sealing Record</u>					
Plug ID:		1006222404			
Layer:		2			
Plug From:		0.3			
Plug To:		4.2			
Plug Depth UOM:		m			
<u>Annular Space/Abandonment Sealing Record</u>					
Plug ID:		1006222405			
Layer:		3			
Plug From:		4.2			
Plug To:		7.6			
Plug Depth UOM:		m			
<u>Method of Construction & Well Use</u>					
Method Construction ID:					
Method Construction Code:		6			

Map Key	Number of Records	Direction/ Distance (m)	Elev/Diff (m)	Site	DB
Method Construction:		Boring			
Other Method Construction:					
<u>Pipe Information</u>					
Pipe ID:	1006222394				
Casing No:	0				
Comment:					
Alt Name:					
<u>Construction Record - Casing</u>					
Casing ID:	1006222399				
Layer:	1				
Material:	5				
Open Hole or Material:	PLASTIC				
Depth From:	0				
Depth To:	4.5				
Casing Diameter:	5.1				
Casing Diameter UOM:	cm				
Casing Depth UOM:	m				
<u>Construction Record - Screen</u>					
Screen ID:	1006222400				
Layer:	1				
Slot:	10				
Screen Top Depth:	4.5				
Screen End Depth:	7.6				
Screen Material:	5				
Screen Depth UOM:	m				
Screen Diameter UOM:	cm				
Screen Diameter:	6.4				
<u>Hole Diameter</u>					
Hole ID:	1006222397				
Diameter:	21				
Depth From:	0				
Depth To:	7.6				
Hole Depth UOM:	m				
Hole Diameter UOM:	cm				

155	1 of 1	ENE/0.0	214.9 / -1.00	10690 HIGHWAY 50 BRAMPTON ON	EHS
Order No:	20110817040		Nearest Intersection:	SEE PLAN	
Status:	C		Municipality:		
Report Type:	Custom Report		Client Prov/State:	ON	
Report Date:	8/26/2011		Search Radius (km):	0.25	
Date Received:	8/17/2011 4:27:42 PM		X:	-79.688452	
Previous Site Name:			Y:	1	
Lot/Building Size:					
Additional Info Ordered:	Aerial Photos				

156	1 of 1	N/0.0	220.9 / 5.07	lot 16 con 11 ON	WWIS
Well ID:	4902876		Data Entry Status:		
Construction Date:			Data Src:	1	

Map Key	Number of Records	Direction/ Distance (m)	Elev/Diff (m)	Site	DB
Primary Water Use:	Domestic			Date Received:	9/12/1961
Sec. Water Use:	0			Selected Flag:	Yes
Final Well Status:	Water Supply			Abandonment Rec:	
Water Type:				Contractor:	4823
Casing Material:				Form Version:	1
Audit No:				Owner:	
Tag:				Street Name:	
Construction Method:				County:	PEEL
Elevation (m):				Municipality:	BRAMPTON CITY (TORONTO GORE)
Elevation Reliability:				Site Info:	
Depth to Bedrock:				Lot:	016
Well Depth:				Concession:	11
Overburden/Bedrock:				Concession Name:	CON
Pump Rate:				Easting NAD83:	
Static Water Level:				Northing NAD83:	
Flowing (Y/N):				Zone:	
Flow Rate:				UTM Reliability:	
Clear/Cloudy:					

Bore Hole Information

Bore Hole ID:	10317717	Elevation:	219.75328
DP2BR:	42	Elevrc:	
Spatial Status:		Zone:	17
Code OB:	r	East83:	604854.6
Code OB Desc:	Bedrock	North83:	4853878
Open Hole:		Org CS:	
Cluster Kind:		UTMRC:	4
Date Completed:	7/11/1961	UTMRC Desc:	margin of error : 30 m - 100 m
Remarks:		Location Method:	p4
Elevrc Desc:			
Location Source Date:			
Improvement Location Source:			
Improvement Location Method:			
Source Revision Comment:			
Supplier Comment:			

Overburden and Bedrock

Materials Interval

Formation ID:	932039443
Layer:	3
Color:	3
General Color:	BLUE
Mat1:	17
Most Common Material:	SHALE
Mat2:	
Other Materials:	
Mat3:	
Other Materials:	
Formation Top Depth:	42
Formation End Depth:	65
Formation End Depth UOM:	ft

Overburden and Bedrock

Materials Interval

Formation ID:	932039442
Layer:	2
Color:	
General Color:	
Mat1:	14

Map Key	Number of Records	Direction/ Distance (m)	Elev/Diff (m)	Site	DB
Most Common Material:		HARDPAN			
Mat2:					
Other Materials:					
Mat3:					
Other Materials:					
Formation Top Depth:		1			
Formation End Depth:		42			
Formation End Depth UOM:		ft			
<u>Overburden and Bedrock Materials Interval</u>					
Formation ID:		932039441			
Layer:		1			
Color:					
General Color:					
Mat1:		01			
Most Common Material:		FILL			
Mat2:					
Other Materials:					
Mat3:					
Other Materials:					
Formation Top Depth:		0			
Formation End Depth:		1			
Formation End Depth UOM:		ft			
<u>Method of Construction & Well Use</u>					
Method Construction ID:					
Method Construction Code:		1			
Method Construction:		Cable Tool			
Other Method Construction:					
<u>Pipe Information</u>					
Pipe ID:		10866287			
Casing No:		1			
Comment:					
Alt Name:					
<u>Construction Record - Casing</u>					
Casing ID:		930524987			
Layer:		1			
Material:		1			
Open Hole or Material:		STEEL			
Depth From:					
Depth To:		44			
Casing Diameter:		4			
Casing Diameter UOM:		inch			
Casing Depth UOM:		ft			
<u>Construction Record - Casing</u>					
Casing ID:		930524988			
Layer:		2			
Material:		4			
Open Hole or Material:		OPEN HOLE			
Depth From:					
Depth To:		65			
Casing Diameter:		4			

Map Key	Number of Records	Direction/ Distance (m)	Elev/Diff (m)	Site	DB
Casing Diameter UOM:		inch			
Casing Depth UOM:		ft			
<u>Results of Well Yield Testing</u>					
Pump Test ID:		994902876			
Pump Set At:					
Static Level:		18			
Final Level After Pumping:		51			
Recommended Pump Depth:		60			
Pumping Rate:		1			
Flowing Rate:					
Recommended Pump Rate:		1			
Levels UOM:		ft			
Rate UOM:		GPM			
Water State After Test Code:		1			
Water State After Test:		CLEAR			
Pumping Test Method:		1			
Pumping Duration HR:		11			
Pumping Duration MIN:		0			
Flowing:		N			
<u>Water Details</u>					
Water ID:		933790901			
Layer:		2			
Kind Code:		1			
Kind:		FRESH			
Water Found Depth:		65			
Water Found Depth UOM:		ft			
<u>Water Details</u>					
Water ID:		933790900			
Layer:		1			
Kind Code:		1			
Kind:		FRESH			
Water Found Depth:		42			
Water Found Depth UOM:		ft			
157	1 of 1	E/0.0	214.0 / -1.90	lot 13 con 12 ON	WWIS
Well ID:		4905674		Data Entry Status:	
Construction Date:				Data Src: 1	
Primary Water Use:		Domestic		Date Received: 8/5/1980	
Sec. Water Use:				Selected Flag: Yes	
Final Well Status:		Water Supply		Abandonment Rec:	
Water Type:				Contractor: 5206	
Casing Material:				Form Version: 1	
Audit No:				Owner:	
Tag:				Street Name:	
Construction Method:				County: PEEL	
Elevation (m):				Municipality: BRAMPTON CITY (TORONTO GORE)	
Elevation Reliability:				Site Info:	
Depth to Bedrock:				Lot: 013	
Well Depth:				Concession: 12	
Overburden/Bedrock:				Concession Name: CON	
Pump Rate:				Easting NAD83:	
Static Water Level:				Northing NAD83:	
Flowing (Y/N):				Zone:	

Map Key	Number of Records	Direction/ Distance (m)	Elev/Diff (m)	Site	DB
Flow Rate: Clear/Cloudy:				UTM Reliability:	
<u>Bore Hole Information</u>					
Bore Hole ID:	10320378			Elevation:	210.243515
DP2BR:	90			Elevrc:	
Spatial Status:				Zone:	17
Code OB:	r			East83:	606208.6
Code OB Desc:	Bedrock			North83:	4852693
Open Hole:				Org CS:	
Cluster Kind:				UTMRC:	4
Date Completed:	7/23/1980			UTMRC Desc:	margin of error : 30 m - 100 m
Remarks:				Location Method:	topo
Elevrc Desc:					
Location Source Date:					
Improvement Location Source:					
Improvement Location Method:					
Source Revision Comment:					
Supplier Comment:					
<u>Overburden and Bedrock</u>					
<u>Materials Interval</u>					
Formation ID:	932050863				
Layer:	3				
Color:	2				
General Color:	GREY				
Mat1:	05				
Most Common Material:	CLAY				
Mat2:	73				
Other Materials:	HARD				
Mat3:					
Other Materials:					
Formation Top Depth:	17				
Formation End Depth:	48				
Formation End Depth UOM:	ft				
<u>Overburden and Bedrock</u>					
<u>Materials Interval</u>					
Formation ID:	932050867				
Layer:	7				
Color:	3				
General Color:	BLUE				
Mat1:	17				
Most Common Material:	SHALE				
Mat2:					
Other Materials:					
Mat3:					
Other Materials:					
Formation Top Depth:	90				
Formation End Depth:	125				
Formation End Depth UOM:	ft				
<u>Overburden and Bedrock</u>					
<u>Materials Interval</u>					
Formation ID:	932050866				
Layer:	6				
Color:	2				
General Color:	GREY				

Map Key	Number of Records	Direction/ Distance (m)	Elev/Diff (m)	Site	DB
Mat1:		28			
Most Common Material:		SAND			
Mat2:		11			
Other Materials:		GRAVEL			
Mat3:		67			
Other Materials:		DIRTY			
Formation Top Depth:		81			
Formation End Depth:		90			
Formation End Depth UOM:		ft			
<u>Overburden and Bedrock Materials Interval</u>					
Formation ID:		932050865			
Layer:		5			
Color:		2			
General Color:		GREY			
Mat1:		11			
Most Common Material:		GRAVEL			
Mat2:		67			
Other Materials:		DIRTY			
Mat3:					
Other Materials:					
Formation Top Depth:		78			
Formation End Depth:		81			
Formation End Depth UOM:		ft			
<u>Overburden and Bedrock Materials Interval</u>					
Formation ID:		932050862			
Layer:		2			
Color:		6			
General Color:		BROWN			
Mat1:		05			
Most Common Material:		CLAY			
Mat2:		11			
Other Materials:		GRAVEL			
Mat3:					
Other Materials:					
Formation Top Depth:		12			
Formation End Depth:		17			
Formation End Depth UOM:		ft			
<u>Overburden and Bedrock Materials Interval</u>					
Formation ID:		932050864			
Layer:		4			
Color:		2			
General Color:		GREY			
Mat1:		05			
Most Common Material:		CLAY			
Mat2:		13			
Other Materials:		BOULDERS			
Mat3:		73			
Other Materials:		HARD			
Formation Top Depth:		48			
Formation End Depth:		78			
Formation End Depth UOM:		ft			
<u>Overburden and Bedrock</u>					

Map Key	Number of Records	Direction/ Distance (m)	Elev/Diff (m)	Site	DB
<u>Materials Interval</u>					
Formation ID:		932050861			
Layer:		1			
Color:		6			
General Color:		BROWN			
Mat1:		05			
Most Common Material:		CLAY			
Mat2:					
Other Materials:					
Mat3:					
Other Materials:					
Formation Top Depth:		0			
Formation End Depth:		12			
Formation End Depth UOM:		ft			
<u>Method of Construction & Well Use</u>					
Method Construction ID:					
Method Construction Code:		2			
Method Construction:		Rotary (Convent.)			
Other Method Construction:					
<u>Pipe Information</u>					
Pipe ID:		10868948			
Casing No:		1			
Comment:					
Alt Name:					
<u>Construction Record - Casing</u>					
Casing ID:		930528626			
Layer:		1			
Material:		1			
Open Hole or Material:		STEEL			
Depth From:					
Depth To:		94			
Casing Diameter:		6			
Casing Diameter UOM:		inch			
Casing Depth UOM:		ft			
<u>Construction Record - Casing</u>					
Casing ID:		930528627			
Layer:		2			
Material:		4			
Open Hole or Material:		OPEN HOLE			
Depth From:					
Depth To:		125			
Casing Diameter:		6			
Casing Diameter UOM:		inch			
Casing Depth UOM:		ft			
<u>Results of Well Yield Testing</u>					
Pump Test ID:		994905674			
Pump Set At:					
Static Level:		12			
Final Level After Pumping:		120			
Recommended Pump Depth:		120			

Map Key	Number of Records	Direction/ Distance (m)	Elev/Diff (m)	Site	DB
Pumping Rate:	2				
Flowing Rate:					
Recommended Pump Rate:	2				
Levels UOM:	ft				
Rate UOM:	GPM				
Water State After Test Code:	1				
Water State After Test:	CLEAR				
Pumping Test Method:	1				
Pumping Duration HR:	3				
Pumping Duration MIN:	0				
Flowing:	N				
<u>Draw Down & Recovery</u>					
Pump Test Detail ID:	934261860				
Test Type:	Recovery				
Test Duration:	15				
Test Level:	90				
Test Level UOM:	ft				
<u>Draw Down & Recovery</u>					
Pump Test Detail ID:	935046706				
Test Type:	Recovery				
Test Duration:	60				
Test Level:	12				
Test Level UOM:	ft				
<u>Draw Down & Recovery</u>					
Pump Test Detail ID:	934527181				
Test Type:	Recovery				
Test Duration:	30				
Test Level:	60				
Test Level UOM:	ft				
<u>Draw Down & Recovery</u>					
Pump Test Detail ID:	934781292				
Test Type:	Recovery				
Test Duration:	45				
Test Level:	30				
Test Level UOM:	ft				
<u>Water Details</u>					
Water ID:	933793692				
Layer:	1				
Kind Code:	1				
Kind:	FRESH				
Water Found Depth:	120				
Water Found Depth UOM:	ft				

[158](#)

1 of 1

E/0.0

209.9 / -6.00

Coleraine junkyard 1976

ANDR

Kleinburg ON L0J 1C0

Legal Description: Toronto Gore Con 9 Lot 12 pt
Location Description: W of Highway 50
Municipality: Brampton City
Current Municipality: Brampton City

Map Key	Number of Records	Direction/ Distance (m)	Elev/Diff (m)	Site	DB
RM:		Peel Region			
Facility:		Auto Junkyard			
Date Active:		1976			
Date Begun:					
Date Complete:					
Area (Ha):		9.625			
Landfill Type:					
Group Name:		Humber River			
Operated By:		Metro Auto Wreckers Inc			
Serial:		JY PEEL5 1976			
NTS:		30M12			
Diameter (m):					
Historical Summary:					
Coleraine junkyard 1976 1978 NTS Map Junkyard marked [1978 NTS 1:50,000 map Brampton ON Sheet 30M13 Edition 5].					
Waste Type:					
UTM X Nad 27:		606200			
UTM Y Nad 27:		4852125			
UTM Zone:		17			

159	1 of 1	E/0.0	209.3/ -6.55	lot 12 con 11 ON	WWIS
Well ID:	4906478			Data Entry Status:	
Construction Date:				Data Src:	1
Primary Water Use:	Commerical			Date Received:	8/8/1986
Sec. Water Use:				Selected Flag:	Yes
Final Well Status:	Water Supply			Abandonment Rec:	
Water Type:				Contractor:	4778
Casing Material:				Form Version:	1
Audit No:	NA			Owner:	
Tag:				Street Name:	
Construction Method:				County:	PEEL
Elevation (m):				Municipality:	BRAMPTON CITY (TORONTO GORE)
Elevation Reliability:				Site Info:	
Depth to Bedrock:				Lot:	012
Well Depth:				Concession:	11
Overburden/Bedrock:				Concession Name:	CON
Pump Rate:				Easting NAD83:	
Static Water Level:				Northing NAD83:	
Flowing (Y/N):				Zone:	
Flow Rate:				UTM Reliability:	
Clear/Cloudy:					

Bore Hole Information

Bore Hole ID:	10321043	Elevation:	210.348068
DP2BR:	76	Elevrc:	
Spatial Status:		Zone:	17
Code OB:	r	East83:	606193.6
Code OB Desc:	Bedrock	North83:	4852221
Open Hole:		Org CS:	
Cluster Kind:		UTMRC:	4
Date Completed:	8/2/1985	UTMRC Desc:	margin of error : 30 m - 100 m
Remarks:		Location Method:	topo
Elevrc Desc:			
Location Source Date:			
Improvement Location Source:			
Improvement Location Method:			
Source Revision Comment:			

Map Key	Number of Records	Direction/ Distance (m)	Elev/Diff (m)	Site	DB
Supplier Comment:					
<u>Overburden and Bedrock Materials Interval</u>					
Formation ID:		932053847			
Layer:		4			
Color:		3			
General Color:		BLUE			
Mat1:		17			
Most Common Material:		SHALE			
Mat2:		73			
Other Materials:		HARD			
Mat3:					
Other Materials:					
Formation Top Depth:		88			
Formation End Depth:		94			
Formation End Depth UOM:		ft			
<u>Overburden and Bedrock Materials Interval</u>					
Formation ID:		932053846			
Layer:		3			
Color:		3			
General Color:		BLUE			
Mat1:		17			
Most Common Material:		SHALE			
Mat2:		85			
Other Materials:		SOFT			
Mat3:					
Other Materials:					
Formation Top Depth:		76			
Formation End Depth:		88			
Formation End Depth UOM:		ft			
<u>Overburden and Bedrock Materials Interval</u>					
Formation ID:		932053845			
Layer:		2			
Color:		3			
General Color:		BLUE			
Mat1:		05			
Most Common Material:		CLAY			
Mat2:		12			
Other Materials:		STONES			
Mat3:					
Other Materials:					
Formation Top Depth:		40			
Formation End Depth:		76			
Formation End Depth UOM:		ft			
<u>Overburden and Bedrock Materials Interval</u>					
Formation ID:		932053844			
Layer:		1			
Color:					
General Color:					
Mat1:		24			
Most Common Material:		PREV. DRILLED			

Map Key	Number of Records	Direction/ Distance (m)	Elev/Diff (m)	Site	DB
Mat2:					
Other Materials:					
Mat3:					
Other Materials:					
Formation Top Depth:		0			
Formation End Depth:		40			
Formation End Depth UOM:		ft			
<u>Method of Construction & Well Use</u>					
Method Construction ID:					
Method Construction Code:		1			
Method Construction:		Cable Tool			
Other Method Construction:					
<u>Pipe Information</u>					
Pipe ID:		10869613			
Casing No:		1			
Comment:					
Alt Name:					
<u>Construction Record - Casing</u>					
Casing ID:		930529740			
Layer:		1			
Material:		1			
Open Hole or Material:		STEEL			
Depth From:					
Depth To:		88			
Casing Diameter:		6			
Casing Diameter UOM:		inch			
Casing Depth UOM:		ft			
<u>Results of Well Yield Testing</u>					
Pump Test ID:		994906478			
Pump Set At:					
Static Level:		20			
Final Level After Pumping:		88			
Recommended Pump Depth:		85			
Pumping Rate:		5			
Flowing Rate:					
Recommended Pump Rate:		5			
Levels UOM:		ft			
Rate UOM:		GPM			
Water State After Test Code:					
Water State After Test:					
Pumping Test Method:		2			
Pumping Duration HR:		4			
Pumping Duration MIN:		0			
Flowing:		N			
<u>Draw Down & Recovery</u>					
Pump Test Detail ID:		935048414			
Test Type:					
Test Duration:		60			
Test Level:		80			
Test Level UOM:		ft			

Map Key	Number of Records	Direction/ Distance (m)	Elev/Diff (m)	Site	DB
---------	-------------------	----------------------------	------------------	------	----

Draw Down & Recovery

Pump Test Detail ID: 934528829
 Test Type:
 Test Duration: 30
 Test Level: 65
 Test Level UOM: ft

Draw Down & Recovery

Pump Test Detail ID: 934782918
 Test Type:
 Test Duration: 45
 Test Level: 79
 Test Level UOM: ft

Draw Down & Recovery

Pump Test Detail ID: 934254235
 Test Type:
 Test Duration: 15
 Test Level: 45
 Test Level UOM: ft

Water Details

Water ID: 933794454
 Layer: 1
 Kind Code: 1
 Kind: FRESH
 Water Found Depth: 92
 Water Found Depth UOM: ft

160	1 of 1	E/0.0	213.9 / -2.00	10461 Coleraine Drive Brampton ON	EHS
Order No:	20130625012			Nearest Intersection:	
Status:	C			Municipality:	
Report Type:	Standard Report			Client Prov/State:	ON
Report Date:	04-JUL-13			Search Radius (km):	.25
Date Received:	25-JUN-13			X:	-79.679164
Previous Site Name:				Y:	43.819557
Lot/Building Size:					
Additional Info Ordered:	Fire Insur. Maps and/or Site Plans; Title Searches; City Directory; Aerial Photos				

161	1 of 1	NNE/0.0	220.9 / 5.00	ON	BORE
Borehole ID:	590475			Inclin FLG:	No
OGF ID:	215501070			SP Status:	Initial Entry
Status:	Unknown			Surv Elev:	No
Type:	Outcrop			Piezometer:	No
Use:				Primary Name:	OGS-OLW-62-522
Completion Date:				Municipality:	
Static Water Level:				Lot:	
Primary Water Use:				Township:	
Sec. Water Use:				Latitude DD:	43.830465
Total Depth m:	1.5			Longitude DD:	-79.693297
Depth Ref:	Ground Surface			UTM Zone:	17
Depth Elev:				Easting:	605062

Map Key	Number of Records	Direction/ Distance (m)	Elev/Diff (m)	Site	DB
Drill Method:				Northing:	4853873
Orig Ground Elev m:	220			Location Accuracy:	
Elev Reliabil Note:				Accuracy:	Not Applicable
DEM Ground Elev m:	219				
Concession:					
Location D:					
Survey D:					
Comments:					

Borehole Geology Stratum

Geology Stratum ID:	218339946	Mat Consistency:	
Top Depth:	0	Material Moisture:	
Bottom Depth:	1.5	Material Texture:	
Material Color:		Non Geo Mat Type:	
Material 1:	Silt	Geologic Formation:	
Material 2:	Clay	Geologic Group:	
Material 3:		Geologic Period:	
Material 4:		Depositional Gen:	
Gsc Material Description:			
Stratum Description:	si cl **Note: Many records provided by the department have a truncated [Stratum Description] field.		

Source

Source Type:	Data Survey	Source Appl:	Spatial/Tabular
Source Orig:	Ontario Geological Survey	Source Iden:	6
Source Date:	Varies to 2004	Scale or Res:	1:50,000
Confidence:	H	Horizontal:	NAD83
Observatio:		Verticalda:	Mean Average Sea Level
Source Name:	Ontario Geological Survey Fieldwork Mapping		
Source Details:	YPDT Master Database A: 192583877		
Confiden 1:	Location taken from OGS 1:50,000 maps by CAMC staff or consultants.		

Source List

Source Identifier:	6	Horizontal Datum:	NAD83
Source Type:	Data Survey	Vertical Datum:	Mean Average Sea Level
Source Date:	Varies to 2004	Projection Name:	Universal Transvers Mercator
Scale or Resolution:	1:50,000		
Source Name:	Ontario Geological Survey Fieldwork Mapping		
Source Originators:	Ontario Geological Survey		

162	1 of 6	E/0.0	209.9 / -6.00	Roma Fence Ltd. 24 Cadetta Rd Brampton ON L6P 0X4	SCT
Established:	01-AUG-69				
Plant Size (ft²):	80000				
Employment:					
--Details--					
Description:	Cutlery and Hand Tool Manufacturing				
SIC/NAICS Code:	332210				
Description:	All Other Plastic Product Manufacturing				
SIC/NAICS Code:	326198				
Description:	Other Fabricated Wire Product Manufacturing				
SIC/NAICS Code:	332619				
Description:	All Other Miscellaneous Wood Product Manufacturing				

Map Key	Number of Records	Direction/ Distance (m)	Elev/Diff (m)	Site	DB
SIC/NAICS Code:		321999			
Description:		Other Ornamental and Architectural Metal Product Manufacturing			
SIC/NAICS Code:		332329			
Description:		Construction, Transportation, Mining, and Forestry Machinery and Equipment Rental and Leasing			
SIC/NAICS Code:		532410			
Description:		All Other Miscellaneous Fabricated Metal Product Manufacturing			
SIC/NAICS Code:		332999			
Description:		Cutlery and Hand Tool Manufacturing			
SIC/NAICS Code:		332210			

Map Key	Number of Records	Direction/ Distance (m)	Elev/Diff (m)	Site	DB
162	2 of 6	E/0.0	209.9 / -6.00	24 CADETTA ROAD BRAMPTON ON L6P 0X4	HINC
External File Num:		FS INC 0806-02776			
Fuel Occurrence Type:		Pipeline Strike			
Date of Occurrence:		6/2/2008			
Fuel Type Involved:		Natural Gas			
Status Desc:		Completed - Causal Analysis(End)			
Job Type Desc:		Incident/Near-Miss Occurrence (FS)			
Oper. Type Involved:		Construction Site (pipeline strike)			
Service Interruptions:		Yes			
Property Damage:		No			
Fuel Life Cycle Stage:		Transmission, Distribution and Transportation			
Root Cause:		Root Cause: Equipment/Material/Component:No Procedures:Yes Maintenance:No Design:No Training:No Management:Yes Human Factors:Yes			
Reported Details:					
Fuel Category:		Gaseous Fuel			
Occurrence Type:		Incident			
Affiliation:		Industry Stakeholder (Licensee/Registration/Certificate Holder, Facility Owner, etc.)			
County Name:		Peel			
Approx. Quant. Rel:					
Nearby body of water:					
Enter Drainage Syst.:					
Approx. Quant. Unit:					
Environmental Impact:					

Map Key	Number of Records	Direction/ Distance (m)	Elev/Diff (m)	Site	DB
162	3 of 6	E/0.0	209.9 / -6.00	WYNDALE PAVING CO. LTD. 24 Cadetta Rd Brampton ON L6P 0X4	GEN
Generator No:		ON5265053			
Status:					
Approval Years:		2016			
Contam. Facility:		No			
MHSW Facility:		No			
SIC Code:		811199			
SIC Description:		ALL OTHER AUTOMOTIVE REPAIR AND MAINTENANCE			
PO Box No:					
Country:		Canada			
Choice of Contact:		CO_ADMIN			
Co Admin:		Trish O'Hearn			
Phone No Admin:		905-850-3057 Ext.			
Detail(s)					
Waste Class:		213			
Waste Class Desc:		PETROLEUM DISTILLATES			
Waste Class:		252			
Waste Class Desc:		WASTE OILS & LUBRICANTS			

Map Key	Number of Records	Direction/ Distance (m)	Elev/Diff (m)	Site	DB
162	4 of 6	E/0.0	209.9/ -6.00	WYNDALE PAVING CO. LTD. 24 Cadetta Rd Brampton ON L6P 0X4	GEN
Generator No:	ON5265053			PO Box No:	
Status:				Country:	Canada
Approval Years:	2015			Choice of Contact:	CO_ADMIN
Contam. Facility:	No			Co Admin:	Trish O'Hearn
MHSW Facility:	No			Phone No Admin:	905-850-3057 Ext.
SIC Code:	811199				
SIC Description:	ALL OTHER AUTOMOTIVE REPAIR AND MAINTENANCE				
Detail(s)					
Waste Class:	252				
Waste Class Desc:	WASTE OILS & LUBRICANTS				
162	5 of 6	E/0.0	209.9/ -6.00	WYNDALE PAVING CO. LTD. 24 Cadetta Rd Brampton ON L6P 0X4	GEN
Generator No:	ON5265053			PO Box No:	
Status:	Registered			Country:	Canada
Approval Years:	As of Dec 2018			Choice of Contact:	
Contam. Facility:				Co Admin:	
MHSW Facility:				Phone No Admin:	
SIC Code:					
SIC Description:					
Detail(s)					
Waste Class:	213 T				
Waste Class Desc:	Petroleum distillates				
Waste Class:	252 L				
Waste Class Desc:	Waste crankcase oils and lubricants				
162	6 of 6	E/0.0	209.9/ -6.00	WYNDALE PAVING CO. LTD. 24 Cadetta Rd Brampton ON L6P 0X4	GEN
Generator No:	ON5265053			PO Box No:	
Status:	Registered			Country:	Canada
Approval Years:	As of Oct 2019			Choice of Contact:	
Contam. Facility:				Co Admin:	
MHSW Facility:				Phone No Admin:	
SIC Code:					
SIC Description:					
Detail(s)					
Waste Class:	252 L				
Waste Class Desc:	Waste crankcase oils and lubricants				
Waste Class:	213 T				
Waste Class Desc:	Petroleum distillates				
163	1 of 1	E/0.0	209.9/ -6.00	24 Cadetta Rd Brampton ON L6P0X4	EHS
Order No:	20141203073			Nearest Intersection:	

Map Key	Number of Records	Direction/ Distance (m)	Elev/Diff (m)	Site	DB
Status:	C			Municipality:	
Report Type:	Standard Report			Client Prov/State:	ON
Report Date:	10-DEC-14			Search Radius (km):	.25
Date Received:	03-DEC-14			X:	-79.679288
Previous Site Name:				Y:	43.815865
Lot/Building Size:					
Additional Info Ordered:		Aerial Photos			

[164](#) 1 of 1 SE/0.0 208.9/ -7.00 lot 12 con 11 ON [WWIS](#)

Well ID:	4902865	Data Entry Status:	
Construction Date:		Data Src:	1
Primary Water Use:	Livestock	Date Received:	1/17/1967
Sec. Water Use:	Domestic	Selected Flag:	Yes
Final Well Status:	Water Supply	Abandonment Rec:	
Water Type:		Contractor:	5206
Casing Material:		Form Version:	1
Audit No:		Owner:	
Tag:		Street Name:	
Construction Method:		County:	PEEL
Elevation (m):		Municipality:	BRAMPTON CITY (TORONTO GORE)
Elevation Reliability:		Site Info:	
Depth to Bedrock:		Lot:	012
Well Depth:		Concession:	11
Overburden/Bedrock:		Concession Name:	CON
Pump Rate:		Easting NAD83:	
Static Water Level:		Northing NAD83:	
Flowing (Y/N):		Zone:	
Flow Rate:		UTM Reliability:	
Clear/Cloudy:			

Bore Hole Information

Bore Hole ID:	10317706	Elevation:	208.443984
DP2BR:	67	Elevrc:	
Spatial Status:		Zone:	17
Code OB:	r	East83:	605824.6
Code OB Desc:	Bedrock	North83:	4851533
Open Hole:		Org CS:	
Cluster Kind:		UTMRC:	4
Date Completed:	12/3/1966	UTMRC Desc:	margin of error : 30 m - 100 m
Remarks:		Location Method:	p4
Elevrc Desc:			
Location Source Date:			
Improvement Location Source:			
Improvement Location Method:			
Source Revision Comment:			
Supplier Comment:			

Overburden and Bedrock

Materials Interval

Formation ID:	932039395
Layer:	2
Color:	3
General Color:	BLUE
Mat1:	05
Most Common Material:	CLAY
Mat2:	
Other Materials:	

Map Key	Number of Records	Direction/ Distance (m)	Elev/Diff (m)	Site	DB
Mat3:					
Other Materials:					
Formation Top Depth:		18			
Formation End Depth:		67			
Formation End Depth UOM:		ft			
<u>Overburden and Bedrock Materials Interval</u>					
Formation ID:		932039396			
Layer:		3			
Color:					
General Color:					
Mat1:		17			
Most Common Material:		SHALE			
Mat2:					
Other Materials:					
Mat3:					
Other Materials:					
Formation Top Depth:		67			
Formation End Depth:		85			
Formation End Depth UOM:		ft			
<u>Overburden and Bedrock Materials Interval</u>					
Formation ID:		932039394			
Layer:		1			
Color:		6			
General Color:		BROWN			
Mat1:		05			
Most Common Material:		CLAY			
Mat2:					
Other Materials:					
Mat3:					
Other Materials:					
Formation Top Depth:		0			
Formation End Depth:		18			
Formation End Depth UOM:		ft			
<u>Method of Construction & Well Use</u>					
Method Construction ID:					
Method Construction Code:		1			
Method Construction:		Cable Tool			
Other Method Construction:					
<u>Pipe Information</u>					
Pipe ID:		10866276			
Casing No:		1			
Comment:					
Alt Name:					
<u>Construction Record - Casing</u>					
Casing ID:		930524973			
Layer:		1			
Material:		1			
Open Hole or Material:		STEEL			
Depth From:					

Map Key	Number of Records	Direction/ Distance (m)	Elev/Diff (m)	Site	DB
Depth To:		68			
Casing Diameter:		7			
Casing Diameter UOM:		inch			
Casing Depth UOM:		ft			
<u>Construction Record - Casing</u>					
Casing ID:		930524974			
Layer:		2			
Material:		4			
Open Hole or Material:		OPEN HOLE			
Depth From:					
Depth To:		85			
Casing Diameter:		7			
Casing Diameter UOM:		inch			
Casing Depth UOM:		ft			
<u>Results of Well Yield Testing</u>					
Pump Test ID:		994902865			
Pump Set At:					
Static Level:		26			
Final Level After Pumping:		80			
Recommended Pump Depth:		84			
Pumping Rate:		3			
Flowing Rate:					
Recommended Pump Rate:		3			
Levels UOM:		ft			
Rate UOM:		GPM			
Water State After Test Code:		1			
Water State After Test:		CLEAR			
Pumping Test Method:		1			
Pumping Duration HR:		6			
Pumping Duration MIN:		0			
Flowing:		N			
<u>Water Details</u>					
Water ID:		933790889			
Layer:		1			
Kind Code:		1			
Kind:		FRESH			
Water Found Depth:		76			
Water Found Depth UOM:		ft			

[165](#)

1 of 1

SE/0.0

208.9 / -7.00

lot 12 con 11
ON

WWIS

Well ID:	4902864	Data Entry Status:	
Construction Date:		Data Src:	1
Primary Water Use:		Date Received:	1/17/1967
Sec. Water Use:		Selected Flag:	Yes
Final Well Status:	Abandoned-Quality	Abandonment Rec:	
Water Type:		Contractor:	5206
Casing Material:		Form Version:	1
Audit No:		Owner:	
Tag:		Street Name:	
Construction Method:		County:	PEEL
Elevation (m):		Municipality:	BRAMPTON CITY (TORONTO GORE)
Elevation Reliability:		Site Info:	
Depth to Bedrock:		Lot:	012

Map Key	Number of Records	Direction/ Distance (m)	Elev/Diff (m)	Site	DB
Well Depth: Overburden/Bedrock: Pump Rate: Static Water Level: Flowing (Y/N): Flow Rate: Clear/Cloudy:				Concession: 11 Concession Name: CON Easting NAD83: Northing NAD83: Zone: UTM Reliability:	
<u>Bore Hole Information</u>					
Bore Hole ID: 10317705 DP2BR: 67 Spatial Status: Code OB: r Code OB Desc: Bedrock Open Hole: Cluster Kind: Date Completed: 11/25/1966 Remarks: Elevrc Desc: Location Source Date: Improvement Location Source: Improvement Location Method: Source Revision Comment: Supplier Comment:				Elevation: 208.570785 Elevrc: Zone: 17 East83: 605814.6 North83: 4851523 Org CS: UTMRC: 4 UTMRC Desc: margin of error : 30 m - 100 m Location Method: p4	
<u>Overburden and Bedrock</u>					
<u>Materials Interval</u>					
Formation ID: 932039393 Layer: 3 Color: General Color: Mat1: 17 Most Common Material: SHALE Mat2: Other Materials: Mat3: Other Materials: Formation Top Depth: 67 Formation End Depth: 95 Formation End Depth UOM: ft					
<u>Overburden and Bedrock</u>					
<u>Materials Interval</u>					
Formation ID: 932039392 Layer: 2 Color: 3 General Color: BLUE Mat1: 05 Most Common Material: CLAY Mat2: Other Materials: Mat3: Other Materials: Formation Top Depth: 18 Formation End Depth: 67 Formation End Depth UOM: ft					
<u>Overburden and Bedrock</u>					
<u>Materials Interval</u>					

Map Key	Number of Records	Direction/ Distance (m)	Elev/Diff (m)	Site	DB
Formation ID:		932039391			
Layer:		1			
Color:		6			
General Color:		BROWN			
Mat1:		05			
Most Common Material:		CLAY			
Mat2:					
Other Materials:					
Mat3:					
Other Materials:					
Formation Top Depth:		0			
Formation End Depth:		18			
Formation End Depth UOM:		ft			
<u>Annular Space/Abandonment Sealing Record</u>					
Plug ID:		933169877			
Layer:		1			
Plug From:		0			
Plug To:		95			
Plug Depth UOM:		ft			
<u>Method of Construction & Well Use</u>					
Method Construction ID:					
Method Construction Code:		1			
Method Construction:		Cable Tool			
Other Method Construction:					
<u>Pipe Information</u>					
Pipe ID:		10866275			
Casing No:		1			
Comment:					
Alt Name:					
<u>Construction Record - Casing</u>					
Casing ID:		930524972			
Layer:		1			
Material:					
Open Hole or Material:					
Depth From:					
Depth To:					
Casing Diameter:		7			
Casing Diameter UOM:		inch			
Casing Depth UOM:		ft			
<u>Water Details</u>					
Water ID:		933790888			
Layer:		1			
Kind Code:		2			
Kind:		SALTY			
Water Found Depth:		95			
Water Found Depth UOM:		ft			

Map Key	Number of Records	Direction/ Distance (m)	Elev/Diff (m)	Site	DB
166	1 of 1	ESE/0.0	207.8 / -8.04	lot 12 con 11 ON	WWIS

Well ID: 4905247
Construction Date:
Primary Water Use: Domestic
Sec. Water Use: 0
Final Well Status: Water Supply
Water Type:
Casing Material:
Audit No:
Tag:
Construction Method:
Elevation (m):
Elevation Reliability:
Depth to Bedrock:
Well Depth:
Overburden/Bedrock:
Pump Rate:
Static Water Level:
Flowing (Y/N):
Flow Rate:
Clear/Cloudy:

Data Entry Status:
Data Src: 1
Date Received: 12/7/1977
Selected Flag: Yes
Abandonment Rec:
Contractor: 5206
Form Version: 1
Owner:
Street Name:
County: PEEL
Municipality: BRAMPTON CITY (TORONTO GORE)
Site Info:
Lot: 012
Concession: 11
Concession Name: CON
Easting NAD83:
Northing NAD83:
Zone:
UTM Reliability:

Bore Hole Information

Bore Hole ID: 10320002
DP2BR: 76
Spatial Status:
Code OB: r
Code OB Desc: Bedrock
Open Hole:
Cluster Kind:
Date Completed: 11/30/1977
Remarks:
Elevrc Desc:
Location Source Date:
Improvement Location Source:
Improvement Location Method:
Source Revision Comment:
Supplier Comment:

Elevation: 207.618927
Elevrc:
Zone: 17
East83: 606164.6
North83: 4852073
Org CS:
UTMRC: 5
UTMRC Desc: margin of error : 100 m - 300 m
Location Method: p5

Overburden and Bedrock

Materials Interval

Formation ID: 932049232
Layer: 3
Color: 2
General Color: GREY
Mat1: 17
Most Common Material: SHALE
Mat2:
Other Materials:
Mat3:
Other Materials:
Formation Top Depth: 76
Formation End Depth: 95
Formation End Depth UOM: ft

Overburden and Bedrock

Materials Interval

Map Key	Number of Records	Direction/ Distance (m)	Elev/Diff (m)	Site	DB
Formation ID:		932049231			
Layer:		2			
Color:		3			
General Color:		BLUE			
Mat1:		05			
Most Common Material:		CLAY			
Mat2:		11			
Other Materials:		GRAVEL			
Mat3:					
Other Materials:					
Formation Top Depth:		26			
Formation End Depth:		76			
Formation End Depth UOM:		ft			
<u>Overburden and Bedrock</u>					
<u>Materials Interval</u>					
Formation ID:		932049230			
Layer:		1			
Color:		6			
General Color:		BROWN			
Mat1:		05			
Most Common Material:		CLAY			
Mat2:					
Other Materials:					
Mat3:					
Other Materials:					
Formation Top Depth:		0			
Formation End Depth:		26			
Formation End Depth UOM:		ft			
<u>Method of Construction & Well</u>					
<u>Use</u>					
Method Construction ID:					
Method Construction Code:		1			
Method Construction:		Cable Tool			
Other Method Construction:					
<u>Pipe Information</u>					
Pipe ID:		10868572			
Casing No:		1			
Comment:					
Alt Name:					
<u>Construction Record - Casing</u>					
Casing ID:		930528067			
Layer:		1			
Material:		1			
Open Hole or Material:		STEEL			
Depth From:					
Depth To:		82			
Casing Diameter:		8			
Casing Diameter UOM:		inch			
Casing Depth UOM:		ft			
<u>Results of Well Yield Testing</u>					
Pump Test ID:		994905247			
Pump Set At:					

Map Key	Number of Records	Direction/ Distance (m)	Elev/Diff (m)	Site	DB
Static Level:		20			
Final Level After Pumping:		85			
Recommended Pump Depth:		85			
Pumping Rate:		6			
Flowing Rate:					
Recommended Pump Rate:		6			
Levels UOM:		ft			
Rate UOM:		GPM			
Water State After Test Code:		1			
Water State After Test:		CLEAR			
Pumping Test Method:		1			
Pumping Duration HR:		4			
Pumping Duration MIN:		0			
Flowing:		N			
 <u>Draw Down & Recovery</u>					
Pump Test Detail ID:		935045648			
Test Type:		Recovery			
Test Duration:		60			
Test Level:		20			
Test Level UOM:		ft			
 <u>Draw Down & Recovery</u>					
Pump Test Detail ID:		934780683			
Test Type:		Recovery			
Test Duration:		45			
Test Level:		25			
Test Level UOM:		ft			
 <u>Draw Down & Recovery</u>					
Pump Test Detail ID:		934526569			
Test Type:		Recovery			
Test Duration:		30			
Test Level:		40			
Test Level UOM:		ft			
 <u>Draw Down & Recovery</u>					
Pump Test Detail ID:		934260821			
Test Type:		Recovery			
Test Duration:		15			
Test Level:		70			
Test Level UOM:		ft			
 <u>Water Details</u>					
Water ID:		933793292			
Layer:		1			
Kind Code:		1			
Kind:		FRESH			
Water Found Depth:		90			
Water Found Depth UOM:		ft			

[167](#)

1 of 16

E/0.0

209.7 / -6.19

PILEN CONST OF CANADA INC
22 CADETTA RD RR 9
BRAMPTON ON L6T3Z8

PRT

Location ID:

19315

Map Key	Number of Records	Direction/ Distance (m)	Elev/Diff (m)	Site	DB
Type: retail Expiry Date: 1993-01-31 Capacity (L): 2000 Licence #: 0076350479					
167	2 of 16	E/0.0	209.7 / -6.19	PILEN CONSTRUCTION OF CANADA LTD. RR #9, 22 CADETTA ROAD BRAMPTON ON L6T 3Z8	GEN
Generator No: ON0140700 Status: Approval Years: 86,87,88,89 Contam. Facility: MHSW Facility: SIC Code: 4122 SIC Description: WATERWORKS & SEWAGE	PO Box No: Country: Choice of Contact: Co Admin: Phone No Admin:				
<u>Detail(s)</u>					
Waste Class: 213 Waste Class Desc: PETROLEUM DISTILLATES					
Waste Class: 251 Waste Class Desc: OIL SKIMMINGS & SLUDGES					
Waste Class: 252 Waste Class Desc: WASTE OILS & LUBRICANTS					
167	3 of 16	E/0.0	209.7 / -6.19	PILEN CONSTRUCTION OF CANADA LTD. RR #9, 22 CADETTA ROAD BRAMPTON ON L6T 3Z8	GEN
Generator No: ON0140700 Status: Approval Years: 90 Contam. Facility: MHSW Facility: SIC Code: 4122 SIC Description: WATERWORKS & SEWAGE	PO Box No: Country: Choice of Contact: Co Admin: Phone No Admin:				
<u>Detail(s)</u>					
Waste Class: 213 Waste Class Desc: PETROLEUM DISTILLATES					
Waste Class: 251 Waste Class Desc: OIL SKIMMINGS & SLUDGES					
Waste Class: 252 Waste Class Desc: WASTE OILS & LUBRICANTS					
167	4 of 16	E/0.0	209.7 / -6.19	PILEN CONSTRUCTION OF CANADA LIMITED 22 CADETTA ROAD BRAMPTON ON L6T 3Z8	GEN
Generator No: ON0140700 Status: Approval Years: 92,93,94,95,96,97,98,99,00,01,02,03,04,05,06,07,08 Contam. Facility:	PO Box No: Country: Choice of Contact: Co Admin:				

Map Key	Number of Records	Direction/ Distance (m)	Elev/Diff (m)	Site	DB
MHSW Facility: SIC Code: 4122 SIC Description:		WATERWORKS & SEWAGE		Phone No Admin:	
<u>Detail(s)</u>					
Waste Class:		211			
Waste Class Desc:		AROMATIC SOLVENTS			
Waste Class:		213			
Waste Class Desc:		PETROLEUM DISTILLATES			
Waste Class:		251			
Waste Class Desc:		OIL SKIMMINGS & SLUDGES			
Waste Class:		252			
Waste Class Desc:		WASTE OILS & LUBRICANTS			
167	5 of 16	E/0.0	209.7 / -6.19	PILEN CONSTRUCTION OF CANADA LIMITED 22 CADETTA RD RR 9 BRAMPTON ON	EXP
Instance No:		9901394			
Instance ID:		394140			
Instance Type:		FS Facility			
Description:		FS Propane Refill Cntr - Cylr Fill			
Status:		EXPIRED			
TSSA Program Area:					
Maximum Hazard Rank:					
Facility Type:					
Expired Date:					
167	6 of 16	E/0.0	209.7 / -6.19	PILEN CONSTRUCTION OF CANADA LIMITED 22 CADETTA RD RR 9 BRAMPTON ON	EXP
Instance No:		11101494			
Instance ID:		69091			
Instance Type:		FS Propane Tank			
Description:		FS Propane Tank			
Status:		EXPIRED			
TSSA Program Area:					
Maximum Hazard Rank:					
Facility Type:					
Expired Date:					
167	7 of 16	E/0.0	209.7 / -6.19	PILEN CONSTRUCTION OF CANADA LIMITED 22 CADETTA ROAD BRAMPTON ON L6P 0X4	GEN
Generator No:		ON0140700		PO Box No:	
Status:				Country:	
Approval Years:		2009		Choice of Contact:	
Contam. Facility:				Co Admin:	
MHSW Facility:				Phone No Admin:	
SIC Code:		532410			
SIC Description:		Construction Transportation Mining and Forestry Machinery and Equipment Rental and Leasing			
<u>Detail(s)</u>					

Map Key	Number of Records	Direction/ Distance (m)	Elev/Diff (m)	Site	DB
Waste Class:		211			
Waste Class Desc:		AROMATIC SOLVENTS			
Waste Class:		213			
Waste Class Desc:		PETROLEUM DISTILLATES			
Waste Class:		251			
Waste Class Desc:		OIL SKIMMINGS & SLUDGES			
Waste Class:		252			
Waste Class Desc:		WASTE OILS & LUBRICANTS			

167	8 of 16	E/0.0	209.7 / -6.19	PILEN CONSTRUCTION OF CANADA LIMITED 22 CADETTA ROAD BRAMPTON ON L6P 0X4	GEN
Generator No:	ON0140700			PO Box No:	
Status:				Country:	
Approval Years:	2010			Choice of Contact:	
Contam. Facility:				Co Admin:	
MHSW Facility:				Phone No Admin:	
SIC Code:	532410				
SIC Description:	Construction Transportation Mining and Forestry Machinery and Equipment Rental and Leasing				

Detail(s)

Waste Class:	251
Waste Class Desc:	OIL SKIMMINGS & SLUDGES
Waste Class:	213
Waste Class Desc:	PETROLEUM DISTILLATES
Waste Class:	252
Waste Class Desc:	WASTE OILS & LUBRICANTS
Waste Class:	211
Waste Class Desc:	AROMATIC SOLVENTS

167	9 of 16	E/0.0	209.7 / -6.19	PILEN CONSTRUCTION OF CANADA LIMITED 22 CADETTA ROAD BRAMPTON ON L6P 0X4	GEN
Generator No:	ON0140700			PO Box No:	
Status:				Country:	
Approval Years:	2011			Choice of Contact:	
Contam. Facility:				Co Admin:	
MHSW Facility:				Phone No Admin:	
SIC Code:	532410				
SIC Description:	Construction Transportation Mining and Forestry Machinery and Equipment Rental and Leasing				

Detail(s)

Waste Class:	213
Waste Class Desc:	PETROLEUM DISTILLATES
Waste Class:	211
Waste Class Desc:	AROMATIC SOLVENTS
Waste Class:	251
Waste Class Desc:	OIL SKIMMINGS & SLUDGES

Map Key	Number of Records	Direction/ Distance (m)	Elev/Diff (m)	Site	DB
Waste Class:		252			
Waste Class Desc:		WASTE OILS & LUBRICANTS			
167	10 of 16	E/0.0	209.7 / -6.19	PILEN CONSTRUCTION OF CANADA LIMITED 22 CADETTA ROAD BRAMPTON ON L6T 3Z8	GEN
Generator No:	ON0140700			PO Box No:	
Status:				Country:	
Approval Years:	2012			Choice of Contact:	
Contam. Facility:				Co Admin:	
MHSW Facility:				Phone No Admin:	
SIC Code:	532410				
SIC Description:	Construction Transportation Mining and Forestry Machinery and Equipment Rental and Leasing				
<u>Detail(s)</u>					
Waste Class:		213			
Waste Class Desc:		PETROLEUM DISTILLATES			
Waste Class:		211			
Waste Class Desc:		AROMATIC SOLVENTS			
Waste Class:		252			
Waste Class Desc:		WASTE OILS & LUBRICANTS			
Waste Class:		251			
Waste Class Desc:		OIL SKIMMINGS & SLUDGES			
167	11 of 16	E/0.0	209.7 / -6.19	PILEN CONSTRUCTION OF CANADA LIMITED 22 CADETTA ROAD BRAMPTON ON	GEN
Generator No:	ON0140700			PO Box No:	
Status:				Country:	
Approval Years:	2013			Choice of Contact:	
Contam. Facility:				Co Admin:	
MHSW Facility:				Phone No Admin:	
SIC Code:	532410				
SIC Description:	CONSTRUCTION, TRANSPORTATION, MINING, AND FORESTRY MACHINERY AND EQUIPMENT RENTAL AND LEASING				
<u>Detail(s)</u>					
Waste Class:		213			
Waste Class Desc:		PETROLEUM DISTILLATES			
Waste Class:		221			
Waste Class Desc:		LIGHT FUELS			
Waste Class:		211			
Waste Class Desc:		AROMATIC SOLVENTS			
Waste Class:		252			
Waste Class Desc:		WASTE OILS & LUBRICANTS			
Waste Class:		251			
Waste Class Desc:		OIL SKIMMINGS & SLUDGES			
167	12 of 16	E/0.0	209.7 / -6.19	PILEN CONSTRUCTION OF CANADA LIMITED 22 CADETTA ROAD	GEN

Map Key	Number of Records	Direction/ Distance (m)	Elev/Diff (m)	Site	DB
BRAMPTON ON L6P0X4					
Generator No:	ON0140700			PO Box No:	
Status:				Country:	Canada
Approval Years:	2016			Choice of Contact:	CO_OFFICIAL
Contam. Facility:	No			Co Admin:	
MHSW Facility:	No			Phone No Admin:	
SIC Code:	532410				
SIC Description:	CONSTRUCTION, TRANSPORTATION, MINING, AND FORESTRY MACHINERY AND EQUIPMENT RENTAL AND LEASING				
<u>Detail(s)</u>					
Waste Class:	252				
Waste Class Desc:	WASTE OILS & LUBRICANTS				
Waste Class:	211				
Waste Class Desc:	AROMATIC SOLVENTS				
Waste Class:	221				
Waste Class Desc:	LIGHT FUELS				
Waste Class:	213				
Waste Class Desc:	PETROLEUM DISTILLATES				
Waste Class:	251				
Waste Class Desc:	OIL SKIMMINGS & SLUDGES				
167	13 of 16	E/0.0	209.7 / -6.19	PILEN CONSTRUCTION OF CANADA LIMITED 22 CADETTA ROAD BRAMPTON ON L6P0X4	GEN
Generator No:	ON0140700			PO Box No:	
Status:				Country:	Canada
Approval Years:	2015			Choice of Contact:	CO_OFFICIAL
Contam. Facility:	No			Co Admin:	
MHSW Facility:	No			Phone No Admin:	
SIC Code:	532410				
SIC Description:	CONSTRUCTION, TRANSPORTATION, MINING, AND FORESTRY MACHINERY AND EQUIPMENT RENTAL AND LEASING				
<u>Detail(s)</u>					
Waste Class:	221				
Waste Class Desc:	LIGHT FUELS				
Waste Class:	251				
Waste Class Desc:	OIL SKIMMINGS & SLUDGES				
Waste Class:	213				
Waste Class Desc:	PETROLEUM DISTILLATES				
Waste Class:	211				
Waste Class Desc:	AROMATIC SOLVENTS				
Waste Class:	252				
Waste Class Desc:	WASTE OILS & LUBRICANTS				
167	14 of 16	E/0.0	209.7 / -6.19	PILEN CONSTRUCTION OF CANADA LIMITED 22 CADETTA ROAD BRAMPTON ON L6P0X4	GEN

Map Key	Number of Records	Direction/ Distance (m)	Elev/Diff (m)	Site	DB
Generator No:	ON0140700			PO Box No:	
Status:				Country:	Canada
Approval Years:	2014			Choice of Contact:	CO_OFFICIAL
Contam. Facility:	No			Co Admin:	
MHSW Facility:	No			Phone No Admin:	
SIC Code:	532410				
SIC Description:	CONSTRUCTION, TRANSPORTATION, MINING, AND FORESTRY MACHINERY AND EQUIPMENT RENTAL AND LEASING				
<u>Detail(s)</u>					
Waste Class:	213				
Waste Class Desc:	PETROLEUM DISTILLATES				
Waste Class:	251				
Waste Class Desc:	OIL SKIMMINGS & SLUDGES				
Waste Class:	252				
Waste Class Desc:	WASTE OILS & LUBRICANTS				
Waste Class:	221				
Waste Class Desc:	LIGHT FUELS				
Waste Class:	211				
Waste Class Desc:	AROMATIC SOLVENTS				
167	15 of 16	E/0.0	209.7 / -6.19	PILEN CONSTRUCTION OF CANADA LIMITED 22 CADETTA ROAD BRAMPTON ON L6P0X4	GEN
Generator No:	ON0140700			PO Box No:	
Status:	Registered			Country:	Canada
Approval Years:	As of Dec 2018			Choice of Contact:	
Contam. Facility:				Co Admin:	
MHSW Facility:				Phone No Admin:	
SIC Code:					
SIC Description:					
<u>Detail(s)</u>					
Waste Class:	211 H				
Waste Class Desc:	Aromatic solvents and residues				
Waste Class:	213 T				
Waste Class Desc:	Petroleum distillates				
Waste Class:	221 I				
Waste Class Desc:	Light fuels				
Waste Class:	251 L				
Waste Class Desc:	Waste oils/sludges (petroleum based)				
Waste Class:	252 L				
Waste Class Desc:	Waste crankcase oils and lubricants				
Waste Class:	252 T				
Waste Class Desc:	Waste crankcase oils and lubricants				
167	16 of 16	E/0.0	209.7 / -6.19	PILEN CONSTRUCTION OF CANADA LIMITED 22 CADETTA ROAD BRAMPTON ON L6P0X4	GEN

Map Key	Number of Records	Direction/ Distance (m)	Elev/Diff (m)	Site	DB
Generator No:	ON0140700			PO Box No:	
Status:	Registered			Country:	Canada
Approval Years:	As of Oct 2019			Choice of Contact:	
Contam. Facility:				Co Admin:	
MHSW Facility:				Phone No Admin:	
SIC Code:					
SIC Description:					
<u>Detail(s)</u>					
Waste Class:		221 I			
Waste Class Desc:		Light fuels			
Waste Class:		252 L			
Waste Class Desc:		Waste crankcase oils and lubricants			
Waste Class:		211 H			
Waste Class Desc:		Aromatic solvents and residues			
Waste Class:		213 T			
Waste Class Desc:		Petroleum distillates			
Waste Class:		251 L			
Waste Class Desc:		Waste oils/sludges (petroleum based)			
Waste Class:		252 T			
Waste Class Desc:		Waste crankcase oils and lubricants			

168	1 of 1	E/0.0	214.3 / -1.55	Brampton ON	WWIS
Well ID:	7282339			Data Entry Status:	
Construction Date:				Data Src:	
Primary Water Use:	Monitoring			Date Received:	2/28/2017
Sec. Water Use:				Selected Flag:	Yes
Final Well Status:	Observation Wells			Abandonment Rec:	
Water Type:				Contractor:	6607
Casing Material:				Form Version:	7
Audit No:	Z248117			Owner:	
Tag:	A217928			Street Name:	DRIVEWAY TO 10410 COLERAINE DR
Construction Method:				County:	PEEL
Elevation (m):				Municipality:	BRAMPTON CITY (TORONTO GORE)
Elevation Reliability:				Site Info:	
Depth to Bedrock:				Lot:	
Well Depth:				Concession:	
Overburden/Bedrock:				Concession Name:	
Pump Rate:				Easting NAD83:	
Static Water Level:				Northing NAD83:	
Flowing (Y/N):				Zone:	
Flow Rate:				UTM Reliability:	
Clear/Cloudy:					
<u>Bore Hole Information</u>					
Bore Hole ID:	1006361084			Elevation:	210.098449
DP2BR:				Elevrc:	
Spatial Status:				Zone:	17
Code OB:				East83:	606235
Code OB Desc:				North83:	4852624
Open Hole:				Org CS:	UTM83
Cluster Kind:				UTMRC:	4
Date Completed:	2/6/2017			UTMRC Desc:	margin of error : 30 m - 100 m

Map Key	Number of Records	Direction/ Distance (m)	Elev/Diff (m)	Site	DB
Remarks: Elevrc Desc: Location Source Date: Improvement Location Source: Improvement Location Method: Source Revision Comment: Supplier Comment:				Location Method:	WWF
<u>Overburden and Bedrock</u>					
<u>Materials Interval</u>					
Formation ID:		1006618306			
Layer:		2			
Color:		2			
General Color:		GREY			
Mat1:		06			
Most Common Material:		SILT			
Mat2:		05			
Other Materials:		CLAY			
Mat3:		66			
Other Materials:		DENSE			
Formation Top Depth:		0.6			
Formation End Depth:		6			
Formation End Depth UOM:		m			
<u>Overburden and Bedrock</u>					
<u>Materials Interval</u>					
Formation ID:		1006618305			
Layer:		1			
Color:		6			
General Color:		BROWN			
Mat1:		06			
Most Common Material:		SILT			
Mat2:		05			
Other Materials:		CLAY			
Mat3:		66			
Other Materials:		DENSE			
Formation Top Depth:		0			
Formation End Depth:		0.6			
Formation End Depth UOM:		m			
<u>Overburden and Bedrock</u>					
<u>Materials Interval</u>					
Formation ID:		1006618307			
Layer:		3			
Color:					
General Color:					
Mat1:					
Most Common Material:					
Mat2:					
Other Materials:					
Mat3:					
Other Materials:					
Formation Top Depth:		6			
Formation End Depth:					
Formation End Depth UOM:		m			
<u>Annular Space/Abandonment</u>					
<u>Sealing Record</u>					

Map Key	Number of Records	Direction/ Distance (m)	Elev/Diff (m)	Site	DB
Plug ID:		1006618314			
Layer:		1			
Plug From:		0			
Plug To:		0.3			
Plug Depth UOM:		m			
<u>Annular Space/Abandonment Sealing Record</u>					
Plug ID:		1006618315			
Layer:		2			
Plug From:		0.3			
Plug To:		4.2			
Plug Depth UOM:		m			
<u>Method of Construction & Well Use</u>					
Method Construction ID:					
Method Construction Code:		6			
Method Construction:		Boring			
Other Method Construction:					
<u>Pipe Information</u>					
Pipe ID:		1006618304			
Casing No:		0			
Comment:					
Alt Name:					
<u>Construction Record - Casing</u>					
Casing ID:		1006618310			
Layer:		1			
Material:		5			
Open Hole or Material:		PLASTIC			
Depth From:		0			
Depth To:		4.5			
Casing Diameter:		5.1			
Casing Diameter UOM:		cm			
Casing Depth UOM:		m			
<u>Construction Record - Screen</u>					
Screen ID:		1006618311			
Layer:		1			
Slot:		10			
Screen Top Depth:		4.5			
Screen End Depth:		6			
Screen Material:		5			
Screen Depth UOM:		m			
Screen Diameter UOM:		cm			
Screen Diameter:		6.4			
<u>Hole Diameter</u>					
Hole ID:		1006618308			
Diameter:		21			
Depth From:		0			
Depth To:		6			
Hole Depth UOM:		m			

Map Key	Number of Records	Direction/ Distance (m)	Elev/Diff (m)	Site	DB
Hole Diameter UOM:		cm			
169	1 of 1	E/0.0	213.5/ -2.36	Brampton ON	WWIS
Well ID:	7249977			Data Entry Status:	
Construction Date:				Data Src:	
Primary Water Use:				Date Received:	10/14/2015
Sec. Water Use:				Selected Flag:	Yes
Final Well Status:	Abandoned-Other			Abandonment Rec:	Yes
Water Type:				Contractor:	7472
Casing Material:				Form Version:	7
Audit No:	Z214800			Owner:	
Tag:				Street Name:	HWY 50 APPROX. 30M SOUTH OF COLERAIN
Construction Method:				County:	PEEL
Elevation (m):				Municipality:	BRAMPTON CITY (TORONTO GORE)
Elevation Reliability:				Site Info:	
Depth to Bedrock:				Lot:	
Well Depth:				Concession:	
Overburden/Bedrock:				Concession Name:	
Pump Rate:				Easting NAD83:	
Static Water Level:				Northing NAD83:	
Flowing (Y/N):				Zone:	
Flow Rate:				UTM Reliability:	
Clear/Cloudy:					
<u>Bore Hole Information</u>					
Bore Hole ID:	1005739569			Elevation:	210.346755
DP2BR:				Elevrc:	
Spatial Status:				Zone:	17
Code OB:				East83:	606233
Code OB Desc:				North83:	4852652
Open Hole:				Org CS:	UTM83
Cluster Kind:				UTMRC:	4
Date Completed:	7/24/2015			UTMRC Desc:	margin of error : 30 m - 100 m
Remarks:				Location Method:	wwr
Elevrc Desc:					
Location Source Date:					
Improvement Location Source:					
Improvement Location Method:					
Source Revision Comment:					
Supplier Comment:					
<u>Annular Space/Abandonment Sealing Record</u>					
Plug ID:	1005770460				
Layer:	1				
Plug From:	0				
Plug To:	12				
Plug Depth UOM:	m				
<u>Pipe Information</u>					
Pipe ID:	1005770452				
Casing No:	0				
Comment:					
Alt Name:					

Map Key	Number of Records	Direction/ Distance (m)	Elev/Diff (m)	Site	DB
<u>Construction Record - Casing</u>					
Casing ID:			1005770457		
Layer:					
Material:					
Open Hole or Material:					
Depth From:					
Depth To:					
Casing Diameter:					
Casing Diameter UOM:			cm		
Casing Depth UOM:			m		
<u>Construction Record - Screen</u>					
Screen ID:			1005770458		
Layer:					
Slot:					
Screen Top Depth:					
Screen End Depth:					
Screen Material:					
Screen Depth UOM:			m		
Screen Diameter UOM:			cm		
Screen Diameter:					
<u>Hole Diameter</u>					
Hole ID:			1005770454		
Diameter:			21		
Depth From:			0		
Depth To:			2		
Hole Depth UOM:			m		
Hole Diameter UOM:			cm		
<u>Hole Diameter</u>					
Hole ID:			1005770455		
Diameter:			5.2		
Depth From:			2		
Depth To:			12		
Hole Depth UOM:			m		
Hole Diameter UOM:			cm		

170	1 of 1	NE/0.0	214.9 / -1.00	Brampton ON	WWIS
Well ID:	7269026			Data Entry Status:	
Construction Date:				Data Src:	
Primary Water Use:	Monitoring			Date Received:	8/17/2016
Sec. Water Use:				Selected Flag:	Yes
Final Well Status:	Observation Wells			Abandonment Rec:	
Water Type:				Contractor:	6607
Casing Material:				Form Version:	7
Audit No:	Z229174			Owner:	
Tag:	A209874			Street Name:	10690 10700 COLERAINE DRIVE
Construction Method:				County:	PEEL
Elevation (m):				Municipality:	BRAMPTON CITY (TORONTO GORE)
Elevation Reliability:				Site Info:	
Depth to Bedrock:				Lot:	
Well Depth:				Concession:	
Overburden/Bedrock:				Concession Name:	
Pump Rate:				Easting NAD83:	

Map Key	Number of Records	Direction/ Distance (m)	Elev/Diff (m)	Site	DB								
Static Water Level: Flowing (Y/N): Flow Rate: Clear/Cloudy:				Northing NAD83: Zone: UTM Reliability:									
<u>Bore Hole Information</u>													
Bore Hole ID: DP2BR: Spatial Status: Code OB: Code OB Desc: Open Hole: Cluster Kind: Date Completed: Remarks: Elevrc Desc: Location Source Date: Improvement Location Source: Improvement Location Method: Source Revision Comment: Supplier Comment:	1006214430			Elevation: Elevrc: Zone: East83: North83: Org CS: UTMRC: UTMRC Desc: Location Method:	214.22702 17 605822 4853511 UTM83 4 margin of error : 30 m - 100 m wwr								
<u>Overburden and Bedrock Materials Interval</u>													
Formation ID: Layer: Color: General Color: Mat1: Most Common Material: Mat2: Other Materials: Mat3: Other Materials: Formation Top Depth: Formation End Depth: Formation End Depth UOM:	1006222318	1	6	BROWN	05	CLAY	06	SILT	11	GRAVEL	0	3	m
<u>Overburden and Bedrock Materials Interval</u>													
Formation ID: Layer: Color: General Color: Mat1: Most Common Material: Mat2: Other Materials: Mat3: Other Materials: Formation Top Depth: Formation End Depth: Formation End Depth UOM:	1006222319	2	2	GREY	05	CLAY	06	SILT	28	SAND	3	6.6	m
<u>Annular Space/Abandonment Sealing Record</u>													
Plug ID: Layer:	1006222328	3											

<i>Map Key</i>	<i>Number of Records</i>	<i>Direction/ Distance (m)</i>	<i>Elev/Diff (m)</i>	<i>Site</i>	<i>DB</i>
<i>Plug From:</i>		3.3			
<i>Plug To:</i>		6.6			
<i>Plug Depth UOM:</i>		m			
<u>Annular Space/Abandonment Sealing Record</u>					
<i>Plug ID:</i>		1006222326			
<i>Layer:</i>		1			
<i>Plug From:</i>		0			
<i>Plug To:</i>		0.3			
<i>Plug Depth UOM:</i>		m			
<u>Annular Space/Abandonment Sealing Record</u>					
<i>Plug ID:</i>		1006222327			
<i>Layer:</i>		2			
<i>Plug From:</i>		0.3			
<i>Plug To:</i>		3.3			
<i>Plug Depth UOM:</i>		m			
<u>Method of Construction & Well Use</u>					
<i>Method Construction ID:</i>					
<i>Method Construction Code:</i>		6			
<i>Method Construction:</i>		Boring			
<i>Other Method Construction:</i>					
<u>Pipe Information</u>					
<i>Pipe ID:</i>		1006222317			
<i>Casing No:</i>		0			
<i>Comment:</i>					
<i>Alt Name:</i>					
<u>Construction Record - Casing</u>					
<i>Casing ID:</i>		1006222322			
<i>Layer:</i>		1			
<i>Material:</i>		5			
<i>Open Hole or Material:</i>		PLASTIC			
<i>Depth From:</i>		0			
<i>Depth To:</i>		3.6			
<i>Casing Diameter:</i>		5.1			
<i>Casing Diameter UOM:</i>		cm			
<i>Casing Depth UOM:</i>		m			
<u>Construction Record - Screen</u>					
<i>Screen ID:</i>		1006222323			
<i>Layer:</i>		1			
<i>Slot:</i>		10			
<i>Screen Top Depth:</i>		3.6			
<i>Screen End Depth:</i>		6.6			
<i>Screen Material:</i>		5			
<i>Screen Depth UOM:</i>		m			
<i>Screen Diameter UOM:</i>		cm			
<i>Screen Diameter:</i>		6.4			

Map Key	Number of Records	Direction/ Distance (m)	Elev/Diff (m)	Site	DB
<u>Hole Diameter</u>					
Hole ID:		1006222320			
Diameter:		21			
Depth From:		0			
Depth To:		6.6			
Hole Depth UOM:		m			
Hole Diameter UOM:		cm			
172	1 of 1	N/0.0	221.6 / 5.74	The Corporation of the City of Brampton Countryside Dr and Coleraine Dr Brampton ON	SPL
Ref No:	1636-AM3P5Y			Discharger Report:	
Site No:				Material Group:	
Incident Dt:	5/5/2017			Health/Env Conseq:	2 - Minor Environment
Year:				Client Type:	Municipal Government
Incident Cause:				Sector Type:	Unknown / N/A
Incident Event:	Unknown / N/A			Agency Involved:	
Contaminant Code:	15			Nearest Watercourse:	
Contaminant Name:	OIL (PETROLEUM BASED, NOT SPECIFIED)			Site Address:	Countryside Dr and Coleraine Dr
Contaminant Limit 1:				Site District Office:	Halton-Peel
Contam Limit Freq 1:				Site Postal Code:	
Contaminant UN No 1:	n/a			Site Region:	Central
Environment Impact:				Site Municipality:	Brampton
Nature of Impact:				Site Lot:	
Receiving Medium:				Site Conc:	
Receiving Env:	Land			Northing:	4853911.63
MOE Response:				Easting:	604924.16
Dt MOE Arvl on Scn:				Site Geo Ref Accu:	
MOE Reported Dt:	5/5/2017			Site Map Datum:	
Dt Document Closed:				SAC Action Class:	
Incident Reason:	Unknown / N/A			Source Type:	Container/Drum/Tote
Site Name:	Location<UNOFFICIAL>				
Site County/District:	Regional Municipality of Peel				
Site Geo Ref Meth:					
Incident Summary:	City of Brampton: oil drums in the ditch, leaking, cntd, clning				
Contaminant Qty:	0 other - see incident description				
174	1 of 1	E/0.0	209.9 / -6.00	JOE GALLO BROS. PAVING CO. LTD. 6 CADETTA ROAD BRAMPTON ON L6T 3Z8	GEN
Generator No:	ON2652900			PO Box No:	
Status:				Country:	
Approval Years:	01			Choice of Contact:	
Contam. Facility:				Co Admin:	
MHSW Facility:				Phone No Admin:	
SIC Code:	3199				
SIC Description:	OTHER MACHINERY				
<u>Detail(s)</u>					
Waste Class:	252				
Waste Class Desc:	WASTE OILS & LUBRICANTS				
177	1 of 1	E/0.0	209.9 / -6.00	O@B Corporation Inc. 4 Cadetta Rd Brampton ON L6A 4C1	ECA

Map Key	Number of Records	Direction/ Distance (m)	Elev/Diff (m)	Site	DB
Approval No:	6568-9E3SKD			MOE District:	
Approval Date:	2013-12-18			City:	
Status:	Approved			Longitude:	
Record Type:	ECA			Latitude:	
Link Source:	IDS			Geometry X:	
SWP Area Name:				Geometry Y:	
Approval Type:	ECA-WASTE MANAGEMENT SYSTEMS				
Project Type:	WASTE MANAGEMENT SYSTEMS				
Address:	4 Cadetta Rd				
Full Address:					
Full PDF Link:	https://www.accessenvironment.ene.gov.on.ca/instruments/5607-9C3R3S-14.pdf				

178	1 of 1	E/0.3	211.1 / -4.78	Brampton ON	WWIS
Well ID:	7249976			Data Entry Status:	
Construction Date:				Data Src:	
Primary Water Use:				Date Received:	10/14/2015
Sec. Water Use:				Selected Flag:	Yes
Final Well Status:	Abandoned-Other			Abandonment Rec:	Yes
Water Type:				Contractor:	7472
Casing Material:				Form Version:	7
Audit No:	Z214799			Owner:	
Tag:				Street Name:	HWY 50 APPROX. 100M SOUTH OF COLERAINE
Construction Method:				County:	PEEL
Elevation (m):				Municipality:	BRAMPTON CITY (TORONTO GORE)
Elevation Reliability:				Site Info:	
Depth to Bedrock:				Lot:	
Well Depth:				Concession:	
Overburden/Bedrock:				Concession Name:	
Pump Rate:				Easting NAD83:	
Static Water Level:				Northing NAD83:	
Flowing (Y/N):				Zone:	
Flow Rate:				UTM Reliability:	
Clear/Cloudy:					
<u>Bore Hole Information</u>					
Bore Hole ID:	1005739566			Elevation:	209.871887
DP2BR:				Elevrc:	
Spatial Status:				Zone:	17
Code OB:				East83:	606276
Code OB Desc:				North83:	4852579
Open Hole:				Org CS:	UTM83
Cluster Kind:				UTMRC:	4
Date Completed:	7/24/2015			UTMRC Desc:	margin of error : 30 m - 100 m
Remarks:				Location Method:	wwr
Elevrc Desc:					
Location Source Date:					
Improvement Location Source:					
Improvement Location Method:					
Source Revision Comment:					
Supplier Comment:					
<u>Annular Space/Abandonment Sealing Record</u>					
Plug ID:	1005770451				
Layer:	1				

Map Key	Number of Records	Direction/ Distance (m)	Elev/Diff (m)	Site	DB
Plug From:		0			
Plug To:		18.2			
Plug Depth UOM:		m			
<u>Pipe Information</u>					
Pipe ID:		1005770443			
Casing No:		0			
Comment:					
Alt Name:					
<u>Construction Record - Casing</u>					
Casing ID:		1005770448			
Layer:					
Material:					
Open Hole or Material:					
Depth From:					
Depth To:					
Casing Diameter:					
Casing Diameter UOM:		cm			
Casing Depth UOM:		m			
<u>Construction Record - Screen</u>					
Screen ID:		1005770449			
Layer:					
Slot:					
Screen Top Depth:					
Screen End Depth:					
Screen Material:					
Screen Depth UOM:		m			
Screen Diameter UOM:		cm			
Screen Diameter:					
<u>Hole Diameter</u>					
Hole ID:		1005770446			
Diameter:		5.2			
Depth From:		2			
Depth To:		18.2			
Hole Depth UOM:		m			
Hole Diameter UOM:		cm			
<u>Hole Diameter</u>					
Hole ID:		1005770445			
Diameter:		21			
Depth From:		0			
Depth To:		2			
Hole Depth UOM:		m			
Hole Diameter UOM:		cm			

[181](#)

1 of 1

SE/0.0

208.9 / -7.00

10307 Clarkway Drive
Brampton ON L6P 0W3

EHS

Order No: 20130115013
Status: C
Report Type: Custom Report
Report Date: 23-JAN-13
Date Received: 15-JAN-13

Nearest Intersection:
Municipality:
Client Prov/State: ON
Search Radius (km): .3
X: -79.684381

Map Key	Number of Records	Direction/ Distance (m)	Elev/Diff (m)	Site	DB
Previous Site Name:				Y:	43.808655
Lot/Building Size:					
Additional Info Ordered:					

182	1 of 1	E/0.0	209.9 / -6.00	BRAMPTON ON	WWIS
Well ID:	7241945	Data Entry Status:			
Construction Date:		Data Src:			
Primary Water Use:	Monitoring and Test Hole	Date Received:	5/28/2015		
Sec. Water Use:	0	Selected Flag:	Yes		
Final Well Status:	Observation Wells	Abandonment Rec:			
Water Type:		Contractor:	7241		
Casing Material:		Form Version:	7		
Audit No:	Z208698	Owner:			
Tag:	A181317	Street Name:	4 CORDETTA RD		
Construction Method:		County:	PEEL		
Elevation (m):		Municipality:	BRAMPTON CITY (TORONTO GORE)		
Elevation Reliability:		Site Info:			
Depth to Bedrock:		Lot:			
Well Depth:		Concession:			
Overburden/Bedrock:		Concession Name:			
Pump Rate:		Easting NAD83:			
Static Water Level:		Northing NAD83:			
Flowing (Y/N):		Zone:			
Flow Rate:		UTM Reliability:			
Clear/Cloudy:					

Bore Hole Information

Bore Hole ID:	1005384400	Elevation:	210.361083
DP2BR:		Elevrc:	
Spatial Status:		Zone:	17
Code OB:		East83:	606275
Code OB Desc:		North83:	4852320
Open Hole:		Org CS:	UTM83
Cluster Kind:		UTMRC:	4
Date Completed:	5/11/2015	UTMRC Desc:	margin of error : 30 m - 100 m
Remarks:		Location Method:	wwr
Elevrc Desc:			
Location Source Date:			
Improvement Location Source:			
Improvement Location Method:			
Source Revision Comment:			
Supplier Comment:			

Overburden and Bedrock Materials Interval

Formation ID:	1005608631
Layer:	1
Color:	6
General Color:	BROWN
Mat1:	28
Most Common Material:	SAND
Mat2:	11
Other Materials:	GRAVEL
Mat3:	
Other Materials:	
Formation Top Depth:	0
Formation End Depth:	3

Map Key	Number of Records	Direction/ Distance (m)	Elev/Diff (m)	Site	DB
Formation End Depth UOM:		ft			
<u>Overburden and Bedrock Materials Interval</u>					
Formation ID:		1005608632			
Layer:		2			
Color:		6			
General Color:		BROWN			
Mat1:		28			
Most Common Material:		SAND			
Mat2:		06			
Other Materials:		SILT			
Mat3:		66			
Other Materials:		DENSE			
Formation Top Depth:		3			
Formation End Depth:		6			
Formation End Depth UOM:		ft			
<u>Overburden and Bedrock Materials Interval</u>					
Formation ID:		1005608633			
Layer:		3			
Color:		6			
General Color:		BROWN			
Mat1:		06			
Most Common Material:		SILT			
Mat2:					
Other Materials:					
Mat3:		73			
Other Materials:		HARD			
Formation Top Depth:		6			
Formation End Depth:		20			
Formation End Depth UOM:		ft			
<u>Annular Space/Abandonment Sealing Record</u>					
Plug ID:		1005608641			
Layer:		1			
Plug From:		0			
Plug To:		9			
Plug Depth UOM:		ft			
<u>Annular Space/Abandonment Sealing Record</u>					
Plug ID:		1005608642			
Layer:		2			
Plug From:		9			
Plug To:		20			
Plug Depth UOM:		ft			
<u>Method of Construction & Well Use</u>					
Method Construction ID:					
Method Construction Code:		B			
Method Construction:		Other Method			
Other Method Construction:		DIRECT PUSH			

Map Key	Number of Records	Direction/ Distance (m)	Elev/Diff (m)	Site	DB
---------	-------------------	-------------------------	---------------	------	----

Pipe Information

Pipe ID: 1005608630
 Casing No: 0
 Comment:
 Alt Name:

Construction Record - Casing

Casing ID: 1005608636
 Layer: 1
 Material: 5
 Open Hole or Material: PLASTIC
 Depth From: 0
 Depth To: 10
 Casing Diameter: 2
 Casing Diameter UOM: inch
 Casing Depth UOM: ft

Construction Record - Screen

Screen ID: 1005608637
 Layer: 1
 Slot: 10
 Screen Top Depth: 10
 Screen End Depth: 20
 Screen Material: 5
 Screen Depth UOM: ft
 Screen Diameter UOM: inch
 Screen Diameter: 2.25

Hole Diameter

Hole ID: 1005608634
 Diameter: 6
 Depth From: 0
 Depth To: 20
 Hole Depth UOM: ft
 Hole Diameter UOM: inch

183	1 of 1	E/0.0	209.9 / -6.00	lot 12 con 11 ON	WWIS
Well ID:	4906179			Data Entry Status:	
Construction Date:				Data Src:	1
Primary Water Use:	Industrial			Date Received:	5/18/1984
Sec. Water Use:				Selected Flag:	Yes
Final Well Status:	Water Supply			Abandonment Rec:	
Water Type:				Contractor:	1663
Casing Material:				Form Version:	1
Audit No:				Owner:	
Tag:				Street Name:	
Construction Method:				County:	PEEL
Elevation (m):				Municipality:	BRAMPTON CITY (TORONTO GORE)
Elevation Reliability:				Site Info:	
Depth to Bedrock:				Lot:	012
Well Depth:				Concession:	11
Overburden/Bedrock:				Concession Name:	CON
Pump Rate:				Easting NAD83:	
Static Water Level:				Northing NAD83:	

Map Key	Number of Records	Direction/ Distance (m)	Elev/Diff (m)	Site	DB
Flowing (Y/N): Flow Rate: Clear/Cloudy:				Zone: UTM Reliability:	
<u>Bore Hole Information</u>					
Bore Hole ID:	10320755			Elevation:	210.185699
DP2BR:	80			Elevrc:	
Spatial Status:				Zone:	17
Code OB:	r			East83:	606260.6
Code OB Desc:	Bedrock			North83:	4852234
Open Hole:				Org CS:	
Cluster Kind:				UTMRC:	4
Date Completed:	6/28/1983			UTMRC Desc:	margin of error : 30 m - 100 m
Remarks:				Location Method:	topo
Elevrc Desc:					
Location Source Date:					
Improvement Location Source:					
Improvement Location Method:					
Source Revision Comment:					
Supplier Comment:					
<u>Overburden and Bedrock</u>					
<u>Materials Interval</u>					
Formation ID:	932052647				
Layer:	5				
Color:	2				
General Color:	GREY				
Mat1:	17				
Most Common Material:	SHALE				
Mat2:					
Other Materials:					
Mat3:					
Other Materials:					
Formation Top Depth:	80				
Formation End Depth:	89				
Formation End Depth UOM:	ft				
<u>Overburden and Bedrock</u>					
<u>Materials Interval</u>					
Formation ID:	932052648				
Layer:	6				
Color:	2				
General Color:	GREY				
Mat1:	17				
Most Common Material:	SHALE				
Mat2:	73				
Other Materials:	HARD				
Mat3:					
Other Materials:					
Formation Top Depth:	89				
Formation End Depth:	97				
Formation End Depth UOM:	ft				
<u>Overburden and Bedrock</u>					
<u>Materials Interval</u>					
Formation ID:	932052645				
Layer:	3				
Color:	2				

Map Key	Number of Records	Direction/ Distance (m)	Elev/Diff (m)	Site	DB
General Color:			GREY		
Mat1:			11		
Most Common Material:			GRAVEL		
Mat2:			05		
Other Materials:			CLAY		
Mat3:					
Other Materials:					
Formation Top Depth:			56		
Formation End Depth:			61		
Formation End Depth UOM:			ft		
<u>Overburden and Bedrock Materials Interval</u>					
Formation ID:			932052643		
Layer:			1		
Color:			6		
General Color:			BROWN		
Mat1:			05		
Most Common Material:			CLAY		
Mat2:			11		
Other Materials:			GRAVEL		
Mat3:					
Other Materials:					
Formation Top Depth:			0		
Formation End Depth:			16		
Formation End Depth UOM:			ft		
<u>Overburden and Bedrock Materials Interval</u>					
Formation ID:			932052644		
Layer:			2		
Color:			3		
General Color:			BLUE		
Mat1:			05		
Most Common Material:			CLAY		
Mat2:			11		
Other Materials:			GRAVEL		
Mat3:					
Other Materials:					
Formation Top Depth:			16		
Formation End Depth:			56		
Formation End Depth UOM:			ft		
<u>Overburden and Bedrock Materials Interval</u>					
Formation ID:			932052646		
Layer:			4		
Color:			2		
General Color:			GREY		
Mat1:			11		
Most Common Material:			GRAVEL		
Mat2:			28		
Other Materials:			SAND		
Mat3:			06		
Other Materials:			SILT		
Formation Top Depth:			61		
Formation End Depth:			80		
Formation End Depth UOM:			ft		

Map Key	Number of Records	Direction/ Distance (m)	Elev/Diff (m)	Site	DB
<u>Method of Construction & Well Use</u>					
Method Construction ID:					
Method Construction Code:	2				
Method Construction:		Rotary (Convent.)			
Other Method Construction:					
<u>Pipe Information</u>					
Pipe ID:		10869325			
Casing No:	1				
Comment:					
Alt Name:					
<u>Construction Record - Casing</u>					
Casing ID:		930529268			
Layer:	1				
Material:	1				
Open Hole or Material:		STEEL			
Depth From:					
Depth To:	82				
Casing Diameter:	6				
Casing Diameter UOM:	inch				
Casing Depth UOM:	ft				
<u>Construction Record - Casing</u>					
Casing ID:		930529269			
Layer:	2				
Material:	4				
Open Hole or Material:		OPEN HOLE			
Depth From:					
Depth To:	97				
Casing Diameter:	6				
Casing Diameter UOM:	inch				
Casing Depth UOM:	ft				
<u>Results of Well Yield Testing</u>					
Pump Test ID:		994906179			
Pump Set At:					
Static Level:	31				
Final Level After Pumping:	94				
Recommended Pump Depth:	95				
Pumping Rate:	4				
Flowing Rate:					
Recommended Pump Rate:	4				
Levels UOM:	ft				
Rate UOM:	GPM				
Water State After Test Code:	1				
Water State After Test:	CLEAR				
Pumping Test Method:	2				
Pumping Duration HR:	1				
Pumping Duration MIN:	20				
Flowing:	N				
<u>Draw Down & Recovery</u>					
Pump Test Detail ID:		934253213			
Test Type:		Draw Down			

Map Key	Number of Records	Direction/ Distance (m)	Elev/Diff (m)	Site	DB
Test Duration:		15			
Test Level:		94			
Test Level UOM:		ft			
<u>Water Details</u>					
Water ID:		933794118			
Layer:		1			
Kind Code:		1			
Kind:		FRESH			
Water Found Depth:					
Water Found Depth UOM:		ft			

189	1 of 1	E/0.0	209.9 / -6.00	BRAMPTON ON	WWIS
Well ID:	7241946			Data Entry Status:	
Construction Date:				Data Src:	
Primary Water Use:	Monitoring and Test Hole			Date Received:	5/28/2015
Sec. Water Use:	0			Selected Flag:	Yes
Final Well Status:	Observation Wells			Abandonment Rec:	
Water Type:				Contractor:	7241
Casing Material:				Form Version:	7
Audit No:	Z208700			Owner:	
Tag:	A181319			Street Name:	4 CORDETTA RD
Construction Method:				County:	PEEL
Elevation (m):				Municipality:	BRAMPTON CITY (TORONTO GORE)
Elevation Reliability:				Site Info:	
Depth to Bedrock:				Lot:	
Well Depth:				Concession:	
Overburden/Bedrock:				Concession Name:	
Pump Rate:				Easting NAD83:	
Static Water Level:				Northing NAD83:	
Flowing (Y/N):				Zone:	
Flow Rate:				UTM Reliability:	
Clear/Cloudy:					

Bore Hole Information

Bore Hole ID:	1005384403	Elevation:	210.352798
DP2BR:		Elevrc:	
Spatial Status:		Zone:	17
Code OB:		East83:	606298
Code OB Desc:		North83:	4852406
Open Hole:		Org CS:	UTM83
Cluster Kind:		UTMRC:	4
Date Completed:	5/11/2015	UTMRC Desc:	margin of error : 30 m - 100 m
Remarks:		Location Method:	wwr
Elevrc Desc:			
Location Source Date:			
Improvement Location Source:			
Improvement Location Method:			
Source Revision Comment:			
Supplier Comment:			

**Overburden and Bedrock
Materials Interval**

Formation ID:	1005608655
Layer:	3
Color:	2

Map Key	Number of Records	Direction/ Distance (m)	Elev/Diff (m)	Site	DB
General Color:		GREY			
Mat1:		06			
Most Common Material:		SILT			
Mat2:					
Other Materials:					
Mat3:		73			
Other Materials:		HARD			
Formation Top Depth:		12			
Formation End Depth:		27			
Formation End Depth UOM:		ft			
<u>Overburden and Bedrock Materials Interval</u>					
Formation ID:		1005608654			
Layer:		2			
Color:		6			
General Color:		BROWN			
Mat1:		28			
Most Common Material:		SAND			
Mat2:		06			
Other Materials:		SILT			
Mat3:		66			
Other Materials:		DENSE			
Formation Top Depth:		7			
Formation End Depth:		12			
Formation End Depth UOM:		ft			
<u>Overburden and Bedrock Materials Interval</u>					
Formation ID:		1005608653			
Layer:		1			
Color:		6			
General Color:		BROWN			
Mat1:		28			
Most Common Material:		SAND			
Mat2:		11			
Other Materials:		GRAVEL			
Mat3:		77			
Other Materials:		LOOSE			
Formation Top Depth:		0			
Formation End Depth:		7			
Formation End Depth UOM:		ft			
<u>Annular Space/Abandonment Sealing Record</u>					
Plug ID:		1005608663			
Layer:		1			
Plug From:		0			
Plug To:		16			
Plug Depth UOM:		ft			
<u>Annular Space/Abandonment Sealing Record</u>					
Plug ID:		1005608664			
Layer:		2			
Plug From:		16			
Plug To:		27			
Plug Depth UOM:		ft			

Map Key	Number of Records	Direction/ Distance (m)	Elev/Diff (m)	Site	DB
---------	-------------------	----------------------------	------------------	------	----

Method of Construction & Well Use

Method Construction ID:
Method Construction Code: B
Method Construction: Other Method
Other Method Construction: DIRECT PUSH

Pipe Information

Pipe ID: 1005608652
Casing No: 0
Comment:
Alt Name:

Construction Record - Casing

Casing ID: 1005608658
Layer: 1
Material: 5
Open Hole or Material: PLASTIC
Depth From: 0
Depth To: 17
Casing Diameter: 2
Casing Diameter UOM: inch
Casing Depth UOM: ft

Construction Record - Screen

Screen ID: 1005608659
Layer: 1
Slot: 10
Screen Top Depth: 17
Screen End Depth: 27
Screen Material: 5
Screen Depth UOM: ft
Screen Diameter UOM: inch
Screen Diameter: 2.25

Hole Diameter

Hole ID: 1005608656
Diameter: 6
Depth From: 0
Depth To: 27
Hole Depth UOM: ft
Hole Diameter UOM: inch

194	1 of 3	E/0.0	209.9 / -6.00	TOTAL CRANE RENTAL LTD. 2 CADETTA ROAD BRAMPTON ON L6T 3Z8	GEN
Generator No:	ON2489600			PO Box No:	
Status:				Country:	
Approval Years:	99,00,01			Choice of Contact:	
Contam. Facility:				Co Admin:	
MHSW Facility:				Phone No Admin:	
SIC Code:	9911				
SIC Description:	IND. MACH. RENTAL				

Map Key	Number of Records	Direction/ Distance (m)	Elev/Diff (m)	Site	DB
<u>Detail(s)</u>					
Waste Class:		252			
Waste Class Desc:		WASTE OILS & LUBRICANTS			
194	2 of 3	E/0.0	209.9 / -6.00	2 Cadetta Rd Brampton ON	SPL
Ref No:	2501-98KRZM			Discharger Report:	
Site No:				Material Group:	
Incident Dt:	11-JUN-13			Health/Env Conseq:	
Year:				Client Type:	
Incident Cause:	Leak/Break			Sector Type:	Unknown / N/A
Incident Event:				Agency Involved:	
Contaminant Code:	13			Nearest Watercourse:	
Contaminant Name:	DIESEL FUEL			Site Address:	2 Cadetta Rd
Contaminant Limit 1:				Site District Office:	
Contam Limit Freq 1:				Site Postal Code:	
Contaminant UN No 1:				Site Region:	
Environment Impact:	Confirmed			Site Municipality:	Brampton
Nature of Impact:	Soil Contamination			Site Lot:	
Receiving Medium:				Site Conc:	
Receiving Env:				Northing:	
MOE Response:	Priority Field Response (ERP Callout)			Easting:	
Dt MOE Arvl on Scn:	11-JUN-13			Site Geo Ref Accu:	
MOE Reported Dt:	11-JUN-13			Site Map Datum:	
Dt Document Closed:				SAC Action Class:	Land Spills
Incident Reason:	Unknown / N/A			Source Type:	
Site Name:	1295503 Ontario Inc<UNOFFICIAL>				
Site County/District:					
Site Geo Ref Meth:					
Incident Summary:	Spill diesel from private prop to City boulevard				
Contaminant Qty:	0 other - see incident description				

194	3 of 3	E/0.0	209.9 / -6.00	2 CADETTA RD, BRAMPTON ON	INC
Incident No:	1127028				
Incident ID:					
Attribute Category:	FS-Perform L1 Incident Insp				
Status Code:					
Incident Location:	2 CADETTA RD, BRAMPTON - SPILL				
Drainage System:					
Sub Surface Contam.:					
Aff. Prop. Use Water:					
Contam. Migrated:					
Contact Natural Env.:					
Near Body of Water:					
Approx. Quant. Rel.:					
Equipment Model:					
Serial No:					
Residential App. Type:					
Commercial App. Type:					
Industrial App. Type:					
Institutional App. Type:					
Venting Type:					
Vent Connector Mater:					
Vent Chimney Mater:					
Pipeline Type:					
Pipeline Involved:					
Pipe Material:					

Map Key	Number of Records	Direction/ Distance (m)	Elev/Diff (m)	Site	DB
Depth Ground Cover: Regulator Location: Regulator Type: Operation Pressure: Liquid Prop Make: Liquid Prop Model: Liquid Prop Serial No: Equipment Type: Cylinder Capacity: Cylinder Capac. Units: Cylinder Material Type: Tank Capacity: Fuels Occurrence Type: Liquid Petroleum Spill Fuel Type Involved: Diesel Date of Occurrence: 2013/06/11 00:00:00 Time of Occurrence: NULL Occur Insp Start Date: 2013/06/11 00:00:00 Any Health Impact: No Any Environmental Impact: No Was Service Interrupted: No Was Property Damaged: No Operation Type Involved: Private Fuel Outlet Enforcement Policy: NULL Prc Escalation Required: NULL Task No: 4513109 Notes: Occurrence Narrative: SPILL DUE TO UNATTENDED VEHICILE WHILE FILLING Tank Material Type: Tank Storage Type: Tank Location Type: Pump Flow Rate Capac: Liquid Prop Notes:					

197	1 of 1	NNW/0.0	222.9 / 7.00	Coleraine Drive Brampton ON	EHS
Order No:	20190508174			Nearest Intersection:	
Status:	C			Municipality:	
Report Type:	Custom Report			Client Prov/State:	ON
Report Date:	15-MAY-19			Search Radius (km):	.1
Date Received:	08-MAY-19			X:	-79.699971
Previous Site Name:				Y:	43.831106
Lot/Building Size:					
Additional Info Ordered:	Aerial Photos				

199	1 of 1	NNE/0.0	219.9 / 4.00	west of Hwy 50 and south of countryside brampton ON	EHS
Order No:	20080924050			Nearest Intersection:	
Status:	C			Municipality:	Region of Peel
Report Type:	Custom Report			Client Prov/State:	ON
Report Date:	10/3/2008			Search Radius (km):	0.25
Date Received:	9/24/2008			X:	-79.690564
Previous Site Name:				Y:	43.830821
Lot/Building Size:	13.5 acres				
Additional Info Ordered:					

200	1 of 1	E/0.0	209.9 / -6.00	2 Cadetta Road Brampton ON L6P 0X4	EHS
---------------------	--------	-------	---------------	---------------------------------------	-----

Map Key	Number of Records	Direction/ Distance (m)	Elev/Diff (m)	Site	DB
Order No:	20190603053			Nearest Intersection:	
Status:	C			Municipality:	
Report Type:	Standard Express Report			Client Prov/State:	ON
Report Date:	03-JUN-19			Search Radius (km):	.25
Date Received:	03-JUN-19			X:	-79.67806
Previous Site Name:				Y:	43.816294
Lot/Building Size:					
Additional Info Ordered:					

203	1 of 1	WNW/0.0	221.0 / 5.18	ON	BORE
Borehole ID:	590193			Inclin FLG:	No
OGF ID:	215500788			SP Status:	Initial Entry
Status:	Unknown			Surv Elev:	No
Type:	Outcrop			Piezometer:	No
Use:				Primary Name:	OGS-OLW-62-588
Completion Date:				Municipality:	
Static Water Level:				Lot:	
Primary Water Use:				Township:	
Sec. Water Use:				Latitude DD:	43.825719
Total Depth m:	.8			Longitude DD:	-79.711433
Depth Ref:	Ground Surface			UTM Zone:	17
Depth Elev:				Easting:	603612
Drill Method:				Northing:	4853323
Orig Ground Elev m:	220			Location Accuracy:	
Elev Reliabil Note:				Accuracy:	Not Applicable
DEM Ground Elev m:	218				
Concession:					
Location D:					
Survey D:					
Comments:					

Borehole Geology Stratum

Geology Stratum ID:	218340013			Mat Consistency:	
Top Depth:	0			Material Moisture:	
Bottom Depth:	.8			Material Texture:	
Material Color:				Non Geo Mat Type:	
Material 1:	Till			Geologic Formation:	
Material 2:	Silt			Geologic Group:	
Material 3:				Geologic Period:	
Material 4:				Depositional Gen:	
Gsc Material Description:					
Stratum Description:	Di si **Note: Many records provided by the department have a truncated [Stratum Description] field.				

Source

Source Type:	Data Survey			Source Appl:	Spatial/Tabular
Source Orig:	Ontario Geological Survey			Source Iden:	6
Source Date:	Varies to 2004			Scale or Res:	1:50,000
Confidence:	H			Horizontal:	NAD83
Observatio:				Verticalda:	Mean Average Sea Level
Source Name:	Ontario Geological Survey Fieldwork Mapping				
Source Details:	YPDT Master Database A: -633615172				
Confiden 1:	Location taken from OGS 1:50,000 maps by CAMC staff or consultants.				

Source List

Source Identifier:	6			Horizontal Datum:	NAD83
Source Type:	Data Survey			Vertical Datum:	Mean Average Sea Level

Map Key	Number of Records	Direction/ Distance (m)	Elev/Diff (m)	Site	DB
Source Date:		Varies to 2004		Projection Name:	Universal Transvers Mercator
Scale or Resolution:		1:50,000			
Source Name:		Ontario Geological Survey Fieldwork Mapping			
Source Originators:		Ontario Geological Survey			
204	1 of 1	E/0.0	209.9 / -6.00	10192 hwy 50 brampton ON	EHS
Order No:		20080924048		Nearest Intersection: Hwy 50 and cadetta road	
Status:		C		Municipality: region of Peel	
Report Type:		Custom Report		Client Prov/State: ON	
Report Date:		10/3/2008		Search Radius (km): 0.25	
Date Received:		9/24/2008		X: -79.678012	
Previous Site Name:				Y: 43.815669	
Lot/Building Size:		con. 12 EHS Pt Lot 15 RP 43R25795			
Additional Info Ordered:					
207	1 of 1	SSW/0.0	209.9 / -6.00	10635 The Gore Road Brampton ON L6P 0B3	EHS
Order No:		20180605135		Nearest Intersection:	
Status:		C		Municipality:	
Report Type:		RSC Report - Quote		Client Prov/State: ON	
Report Date:		18-JUN-18		Search Radius (km): .3	
Date Received:		05-JUN-18		X: -79.702572	
Previous Site Name:				Y: 43.805659	
Lot/Building Size:					
Additional Info Ordered:					
212	1 of 1	NNE/0.0	220.9 / 5.00	Highway 50 And Country Side Drive Brampton ON	EHS
Order No:		20160406135		Nearest Intersection:	
Status:		C		Municipality:	
Report Type:		Custom Report		Client Prov/State: ON	
Report Date:		13-APR-16		Search Radius (km): .25	
Date Received:		06-APR-16		X: -79.690109	
Previous Site Name:				Y: 43.831162	
Lot/Building Size:					
Additional Info Ordered:					
213	1 of 1	W/0.0	219.9 / 4.00	lot 16 con 10 ON	WWIS
Well ID:		4904493		Data Entry Status:	
Construction Date:				Data Src: 1	
Primary Water Use:		Domestic		Date Received: 11/5/1974	
Sec. Water Use:		0		Selected Flag: Yes	
Final Well Status:		Water Supply		Abandonment Rec:	
Water Type:				Contractor: 1556	
Casing Material:				Form Version: 1	
Audit No:				Owner:	
Tag:				Street Name:	
Construction Method:				County: PEEL	
Elevation (m):				Municipality: BRAMPTON CITY (TORONTO GORE)	
Elevation Reliability:				Site Info:	
Depth to Bedrock:				Lot: 016	
Well Depth:				Concession: 10	

Map Key	Number of Records	Direction/ Distance (m)	Elev/Diff (m)	Site	DB
---------	-------------------	----------------------------	------------------	------	----

Overburden/Bedrock:
Pump Rate:
Static Water Level:
Flowing (Y/N):
Flow Rate:
Clear/Cloudy:

Concession Name: CON
Easting NAD83:
Northing NAD83:
Zone:
UTM Reliability:

Bore Hole Information

Bore Hole ID:	10319276	Elevation:	218.05664
DP2BR:		Elevrc:	
Spatial Status:		Zone:	17
Code OB:	o	East83:	603356.6
Code OB Desc:	Overburden	North83:	4852681
Open Hole:		Org CS:	
Cluster Kind:		UTMRC:	4
Date Completed:	3/28/1974	UTMRC Desc:	margin of error : 30 m - 100 m
Remarks:		Location Method:	p4
Elevrc Desc:			
Location Source Date:			
Improvement Location Source:			
Improvement Location Method:			
Source Revision Comment:			
Supplier Comment:			

Overburden and Bedrock

Materials Interval

Formation ID:	932045981
Layer:	4
Color:	2
General Color:	GREY
Mat1:	05
Most Common Material:	CLAY
Mat2:	12
Other Materials:	STONES
Mat3:	
Other Materials:	
Formation Top Depth:	24
Formation End Depth:	30
Formation End Depth UOM:	ft

Overburden and Bedrock

Materials Interval

Formation ID:	932045980
Layer:	3
Color:	6
General Color:	BROWN
Mat1:	28
Most Common Material:	SAND
Mat2:	12
Other Materials:	STONES
Mat3:	
Other Materials:	
Formation Top Depth:	20
Formation End Depth:	24
Formation End Depth UOM:	ft

Overburden and Bedrock

Materials Interval

Map Key	Number of Records	Direction/ Distance (m)	Elev/Diff (m)	Site	DB
Formation ID:		932045978			
Layer:		1			
Color:		8			
General Color:		BLACK			
Mat1:		02			
Most Common Material:		TOPSOIL			
Mat2:					
Other Materials:					
Mat3:					
Other Materials:					
Formation Top Depth:		0			
Formation End Depth:		1			
Formation End Depth UOM:		ft			
<u>Overburden and Bedrock</u>					
<u>Materials Interval</u>					
Formation ID:		932045979			
Layer:		2			
Color:		6			
General Color:		BROWN			
Mat1:		05			
Most Common Material:		CLAY			
Mat2:		28			
Other Materials:		SAND			
Mat3:		13			
Other Materials:		BOULDERS			
Formation Top Depth:		1			
Formation End Depth:		20			
Formation End Depth UOM:		ft			
<u>Method of Construction & Well</u>					
<u>Use</u>					
Method Construction ID:					
Method Construction Code:		6			
Method Construction:		Boring			
Other Method Construction:					
<u>Pipe Information</u>					
Pipe ID:		10867846			
Casing No:		1			
Comment:					
Alt Name:					
<u>Construction Record - Casing</u>					
Casing ID:		930527112			
Layer:		1			
Material:		3			
Open Hole or Material:		CONCRETE			
Depth From:					
Depth To:		30			
Casing Diameter:		30			
Casing Diameter UOM:		inch			
Casing Depth UOM:		ft			
<u>Results of Well Yield Testing</u>					
Pump Test ID:		994904493			
Pump Set At:					

Map Key	Number of Records	Direction/ Distance (m)	Elev/Diff (m)	Site	DB
Static Level:		19			
Final Level After Pumping:		29			
Recommended Pump Depth:		29			
Pumping Rate:		1			
Flowing Rate:					
Recommended Pump Rate:		3			
Levels UOM:		ft			
Rate UOM:		GPM			
Water State After Test Code:		1			
Water State After Test:		CLEAR			
Pumping Test Method:		2			
Pumping Duration HR:		1			
Pumping Duration MIN:		0			
Flowing:		N			
 <u>Draw Down & Recovery</u>					
Pump Test Detail ID:		934787793			
Test Type:		Recovery			
Test Duration:		45			
Test Level:		28			
Test Level UOM:		ft			
 <u>Draw Down & Recovery</u>					
Pump Test Detail ID:		934533666			
Test Type:		Recovery			
Test Duration:		30			
Test Level:		28			
Test Level UOM:		ft			
 <u>Draw Down & Recovery</u>					
Pump Test Detail ID:		934259135			
Test Type:		Recovery			
Test Duration:		15			
Test Level:		29			
Test Level UOM:		ft			
 <u>Draw Down & Recovery</u>					
Pump Test Detail ID:		935043970			
Test Type:		Recovery			
Test Duration:		60			
Test Level:		27			
Test Level UOM:		ft			
 <u>Water Details</u>					
Water ID:		933792524			
Layer:		1			
Kind Code:		1			
Kind:		FRESH			
Water Found Depth:		20			
Water Found Depth UOM:		ft			

[216](#)

1 of 1

NW/0.0

224.5 / 8.67

lot 16 con 11
BRAMPTON ON

WWIS

Well ID: 7112672
Construction Date:

Data Entry Status:
Data Src:

Map Key	Number of Records	Direction/ Distance (m)	Elev/Diff (m)	Site	DB
Primary Water Use:				Date Received:	10/6/2008
Sec. Water Use:				Selected Flag:	Yes
Final Well Status:	0			Abandonment Rec:	
Water Type:				Contractor:	7147
Casing Material:				Form Version:	7
Audit No:	Z85224			Owner:	
Tag:	A078817			Street Name:	5272 COUNTRYSIDE DRIVE
Construction Method:				County:	PEEL
Elevation (m):				Municipality:	BRAMPTON CITY
Elevation Reliability:				Site Info:	
Depth to Bedrock:				Lot:	016
Well Depth:				Concession:	11
Overburden/Bedrock:				Concession Name:	
Pump Rate:				Easting NAD83:	
Static Water Level:				Northing NAD83:	
Flowing (Y/N):				Zone:	
Flow Rate:				UTM Reliability:	
Clear/Cloudy:					

Bore Hole Information

Bore Hole ID:	1001830518	Elevation:	223.164779
DP2BR:		Elevrc:	
Spatial Status:		Zone:	17
Code OB:		East83:	604073
Code OB Desc:		North83:	4853824
Open Hole:		Org CS:	UTM83
Cluster Kind:		UTMRC:	3
Date Completed:	9/22/2008	UTMRC Desc:	margin of error : 10 - 30 m
Remarks:		Location Method:	wwr
Elevrc Desc:			
Location Source Date:			
Improvement Location Source:			
Improvement Location Method:			
Source Revision Comment:			
Supplier Comment:			

Overburden and Bedrock

Materials Interval

Formation ID:	1001920021
Layer:	2
Color:	6
General Color:	BROWN
Mat1:	05
Most Common Material:	CLAY
Mat2:	34
Other Materials:	TILL
Mat3:	
Other Materials:	
Formation Top Depth:	0.2
Formation End Depth:	3.7
Formation End Depth UOM:	m

Overburden and Bedrock

Materials Interval

Formation ID:	1001920022
Layer:	3
Color:	
General Color:	
Mat1:	

Map Key	Number of Records	Direction/ Distance (m)	Elev/Diff (m)	Site	DB
Most Common Material:					
Mat2:					
Other Materials:					
Mat3:					
Other Materials:					
Formation Top Depth:		3.7			
Formation End Depth:					
Formation End Depth UOM:		m			
<u>Overburden and Bedrock</u>					
<u>Materials Interval</u>					
Formation ID:		1001920020			
Layer:		1			
Color:		8			
General Color:		BLACK			
Mat1:		02			
Most Common Material:		TOPSOIL			
Mat2:					
Other Materials:					
Mat3:					
Other Materials:					
Formation Top Depth:		0			
Formation End Depth:		0.2			
Formation End Depth UOM:		m			
<u>Annular Space/Abandonment</u>					
<u>Sealing Record</u>					
Plug ID:		1001920025			
Layer:		2			
Plug From:		0.2			
Plug To:		2.1			
Plug Depth UOM:		m			
<u>Annular Space/Abandonment</u>					
<u>Sealing Record</u>					
Plug ID:		1001920027			
Layer:		4			
Plug From:					
Plug To:		3.7			
Plug Depth UOM:		m			
<u>Annular Space/Abandonment</u>					
<u>Sealing Record</u>					
Plug ID:		1001920024			
Layer:		1			
Plug From:		0			
Plug To:		0.2			
Plug Depth UOM:		m			
<u>Annular Space/Abandonment</u>					
<u>Sealing Record</u>					
Plug ID:		1001920026			
Layer:		3			
Plug From:		2.1			
Plug To:		3.7			
Plug Depth UOM:		m			

Map Key	Number of Records	Direction/ Distance (m)	Elev/Diff (m)	Site	DB
---------	-------------------	----------------------------	------------------	------	----

Pipe Information

Pipe ID: 1001920019
 Casing No: 0
 Comment:
 Alt Name:

Construction Record - Casing

Casing ID: 1001920029
 Layer: 1
 Material:
 Open Hole or Material:
 Depth From: 0
 Depth To: 2.2
 Casing Diameter: 5
 Casing Diameter UOM: cm
 Casing Depth UOM: m

Construction Record - Screen

Screen ID: 1001920030
 Layer:
 Slot:
 Screen Top Depth:
 Screen End Depth:
 Screen Material:
 Screen Depth UOM: m
 Screen Diameter UOM: cm
 Screen Diameter:

Water Details

Water ID: 1001920028
 Layer: 1
 Kind Code: 1
 Kind: FRESH
 Water Found Depth: 2.9
 Water Found Depth UOM: m

Hole Diameter

Hole ID: 1001920023
 Diameter: 11.4
 Depth From: 0
 Depth To: 3.7
 Hole Depth UOM: m
 Hole Diameter UOM: cm

220	1 of 1	ESE/0.0	208.9 / -7.00	10192 Highway 50 Brampton ON L6P 0G4	EHS
---------------------	--------	---------	---------------	---	-----

Order No:	20190508200	Nearest Intersection:	
Status:	C	Municipality:	
Report Type:	RSC Report - Quote	Client Prov/State:	ON
Report Date:	17-MAY-19	Search Radius (km):	.3
Date Received:	08-MAY-19	X:	-79.678145
Previous Site Name:		Y:	43.813035
Lot/Building Size:			
Additional Info Ordered:	Fire Insur. Maps and/or Site Plans; City Directory; Aerial Photos		

Map Key	Number of Records	Direction/ Distance (m)	Elev/Diff (m)	Site	DB
223	1 of 1	NNE/0.0	220.9 / 5.00	Candevcon Limited Countryside Drive Brampton ON L6T 0A2	ECA
Approval No: 2655-784L5E Approval Date: 2007-10-18 Status: Approved Record Type: ECA Link Source: IDS SWP Area Name: Toronto Approval Type: ECA-Municipal Drinking Water Systems Project Type: Municipal Drinking Water Systems Address: Countryside Drive Full Address: Full PDF Link:				MOE District: Halton-Peel City: Longitude: -79.6901 Latitude: 43.831700000000005 Geometry X: Geometry Y:	
229	1 of 1	E/0.0	209.9 / -6.00	ON	WWIS
Well ID: 7279718 Construction Date: Primary Water Use: Sec. Water Use: Final Well Status: Water Type: Casing Material: Audit No: C28723 Tag: Construction Method: Elevation (m): Elevation Reliability: Depth to Bedrock: Well Depth: Overburden/Bedrock: Pump Rate: Static Water Level: Flowing (Y/N): Flow Rate: Clear/Cloudy:				Data Entry Status: Yes Data Src: Date Received: 1/26/2017 Selected Flag: Yes Abandonment Rec: Contractor: 7230 Form Version: 8 Owner: Street Name: County: PEEL Municipality: BRAMPTON CITY (TORONTO GORE) Site Info: Lot: Concession: Concession Name: Easting NAD83: Northing NAD83: Zone: UTM Reliability:	
<u>Bore Hole Information</u>					
Bore Hole ID: 1006344430 DP2BR: Spatial Status: Code OB: Code OB Desc: Open Hole: Cluster Kind: Date Completed: 10/3/2016 Remarks: Elevrc Desc: Location Source Date: Improvement Location Source: Improvement Location Method: Source Revision Comment: Supplier Comment:				Elevation: 209.772109 Elevrc: Zone: 17 East83: 606402 North83: 4852120 Org CS: UTM83 UTMRC: 4 UTMRC Desc: margin of error : 30 m - 100 m Location Method: wwr	
230	1 of 1	N/0.0	222.9 / 7.00	lot 16 con 12	WWIS

Map Key	Number of Records	Direction/ Distance (m)	Elev/Diff (m)	Site	DB
---------	-------------------	-------------------------	---------------	------	----

ON

Well ID:	4902884	Data Entry Status:	
Construction Date:		Data Src:	1
Primary Water Use:	Domestic	Date Received:	8/9/1967
Sec. Water Use:	0	Selected Flag:	Yes
Final Well Status:	Water Supply	Abandonment Rec:	
Water Type:		Contractor:	4813
Casing Material:		Form Version:	1
Audit No:		Owner:	
Tag:		Street Name:	
Construction Method:		County:	PEEL
Elevation (m):		Municipality:	BRAMPTON CITY (TORONTO GORE)
Elevation Reliability:		Site Info:	
Depth to Bedrock:		Lot:	016
Well Depth:		Concession:	12
Overburden/Bedrock:		Concession Name:	CON
Pump Rate:		Easting NAD83:	
Static Water Level:		Northing NAD83:	
Flowing (Y/N):		Zone:	
Flow Rate:		UTM Reliability:	
Clear/Cloudy:			

Bore Hole Information

Bore Hole ID:	10317725	Elevation:	221.265945
DP2BR:	50	Elevrc:	
Spatial Status:		Zone:	17
Code OB:	r	East83:	605019.6
Code OB Desc:	Bedrock	North83:	4854108
Open Hole:		Org CS:	
Cluster Kind:		UTMRC:	4
Date Completed:	8/3/1967	UTMRC Desc:	margin of error : 30 m - 100 m
Remarks:		Location Method:	p4
Elevrc Desc:			
Location Source Date:			
Improvement Location Source:			
Improvement Location Method:			
Source Revision Comment:			
Supplier Comment:			

Overburden and Bedrock

Materials Interval

Formation ID:	932039477
Layer:	2
Color:	3
General Color:	BLUE
Mat1:	05
Most Common Material:	CLAY
Mat2:	
Other Materials:	
Mat3:	
Other Materials:	
Formation Top Depth:	10
Formation End Depth:	40
Formation End Depth UOM:	ft

Overburden and Bedrock

Materials Interval

Formation ID:	932039478
----------------------	-----------

Map Key	Number of Records	Direction/ Distance (m)	Elev/Diff (m)	Site	DB
Layer:		3			
Color:		4			
General Color:		GREEN			
Mat1:		05			
Most Common Material:		CLAY			
Mat2:					
Other Materials:					
Mat3:					
Other Materials:					
Formation Top Depth:		40			
Formation End Depth:		50			
Formation End Depth UOM:		ft			
<u>Overburden and Bedrock</u>					
<u>Materials Interval</u>					
Formation ID:		932039479			
Layer:		4			
Color:		3			
General Color:		BLUE			
Mat1:		17			
Most Common Material:		SHALE			
Mat2:					
Other Materials:					
Mat3:					
Other Materials:					
Formation Top Depth:		50			
Formation End Depth:		59			
Formation End Depth UOM:		ft			
<u>Overburden and Bedrock</u>					
<u>Materials Interval</u>					
Formation ID:		932039476			
Layer:		1			
Color:		6			
General Color:		BROWN			
Mat1:		05			
Most Common Material:		CLAY			
Mat2:					
Other Materials:					
Mat3:					
Other Materials:					
Formation Top Depth:		0			
Formation End Depth:		10			
Formation End Depth UOM:		ft			
<u>Method of Construction & Well</u>					
<u>Use</u>					
Method Construction ID:					
Method Construction Code:		1			
Method Construction:		Cable Tool			
Other Method Construction:					
<u>Pipe Information</u>					
Pipe ID:		10866295			
Casing No:		1			
Comment:					
Alt Name:					

Map Key	Number of Records	Direction/ Distance (m)	Elev/Diff (m)	Site	DB
---------	-------------------	-------------------------	---------------	------	----

Construction Record - Casing

Casing ID: 930524999
Layer: 2
Material: 4
Open Hole or Material: OPEN HOLE
Depth From:
Depth To: 59
Casing Diameter: 7
Casing Diameter UOM: inch
Casing Depth UOM: ft

Construction Record - Casing

Casing ID: 930524998
Layer: 1
Material: 1
Open Hole or Material: STEEL
Depth From:
Depth To: 52
Casing Diameter: 7
Casing Diameter UOM: inch
Casing Depth UOM: ft

Results of Well Yield Testing

Pump Test ID: 994902884
Pump Set At:
Static Level: 40
Final Level After Pumping: 51
Recommended Pump Depth: 50
Pumping Rate: 7
Flowing Rate:
Recommended Pump Rate: 5
Levels UOM: ft
Rate UOM: GPM
Water State After Test Code: 1
Water State After Test: CLEAR
Pumping Test Method: 1
Pumping Duration HR: 3
Pumping Duration MIN: 0
Flowing: N

Water Details

Water ID: 933790907
Layer: 1
Kind Code: 1
Kind: FRESH
Water Found Depth: 57
Water Found Depth UOM: ft

[234](#)

1 of 1

N/0.0

223.8 / 7.96

lot 16 con 12
ON

WWIS

Well ID: 4906791	Data Entry Status:
Construction Date:	Data Src: 1
Primary Water Use: Domestic	Date Received: 1/27/1988
Sec. Water Use:	Selected Flag: Yes
Final Well Status: Water Supply	Abandonment Rec:
Water Type:	Contractor: 1663
Casing Material:	Form Version: 1

Map Key	Number of Records	Direction/ Distance (m)	Elev/Diff (m)	Site	DB
Audit No:	09144			Owner:	
Tag:				Street Name:	
Construction Method:				County:	PEEL
Elevation (m):				Municipality:	BRAMPTON CITY (TORONTO GORE)
Elevation Reliability:				Site Info:	
Depth to Bedrock:				Lot:	016
Well Depth:				Concession:	12
Overburden/Bedrock:				Concession Name:	CON
Pump Rate:				Easting NAD83:	
Static Water Level:				Northing NAD83:	
Flowing (Y/N):				Zone:	
Flow Rate:				UTM Reliability:	
Clear/Cloudy:					

Bore Hole Information

Bore Hole ID:	10321352	Elevation:	221.770538
DP2BR:	31	Elevrc:	
Spatial Status:		Zone:	17
Code OB:	h	East83:	604694
Code OB Desc:	Mixed in a Layer	North83:	4854129
Open Hole:		Org CS:	
Cluster Kind:		UTMRC:	4
Date Completed:	6/8/1987	UTMRC Desc:	margin of error : 30 m - 100 m
Remarks:		Location Method:	gps
Elevrc Desc:			
Location Source Date:			
Improvement Location Source:			
Improvement Location Method:			
Source Revision Comment:			
Supplier Comment:			

Overburden and Bedrock

Materials Interval

Formation ID:	932055235
Layer:	5
Color:	2
General Color:	GREY
Mat1:	17
Most Common Material:	SHALE
Mat2:	73
Other Materials:	HARD
Mat3:	
Other Materials:	
Formation Top Depth:	46
Formation End Depth:	80
Formation End Depth UOM:	ft

Overburden and Bedrock

Materials Interval

Formation ID:	932055233
Layer:	3
Color:	4
General Color:	GREEN
Mat1:	05
Most Common Material:	CLAY
Mat2:	17
Other Materials:	SHALE
Mat3:	74
Other Materials:	LAYERED

Map Key	Number of Records	Direction/ Distance (m)	Elev/Diff (m)	Site	DB
Formation Top Depth:		31			
Formation End Depth:		42			
Formation End Depth UOM:		ft			
<u>Overburden and Bedrock Materials Interval</u>					
Formation ID:		932055234			
Layer:		4			
Color:		2			
General Color:		GREY			
Mat1:		17			
Most Common Material:		SHALE			
Mat2:		85			
Other Materials:		SOFT			
Mat3:					
Other Materials:					
Formation Top Depth:		42			
Formation End Depth:		46			
Formation End Depth UOM:		ft			
<u>Overburden and Bedrock Materials Interval</u>					
Formation ID:		932055231			
Layer:		1			
Color:		6			
General Color:		BROWN			
Mat1:		05			
Most Common Material:		CLAY			
Mat2:					
Other Materials:					
Mat3:					
Other Materials:					
Formation Top Depth:		0			
Formation End Depth:		10			
Formation End Depth UOM:		ft			
<u>Overburden and Bedrock Materials Interval</u>					
Formation ID:		932055232			
Layer:		2			
Color:		3			
General Color:		BLUE			
Mat1:		05			
Most Common Material:		CLAY			
Mat2:					
Other Materials:					
Mat3:					
Other Materials:					
Formation Top Depth:		10			
Formation End Depth:		31			
Formation End Depth UOM:		ft			
<u>Annular Space/Abandonment Sealing Record</u>					
Plug ID:		933170057			
Layer:		1			
Plug From:		0			
Plug To:		47			

Map Key	Number of Records	Direction/ Distance (m)	Elev/Diff (m)	Site	DB
Plug Depth UOM:		ft			
<u>Method of Construction & Well Use</u>					
Method Construction ID:					
Method Construction Code:		2			
Method Construction:		Rotary (Convent.)			
Other Method Construction:					
<u>Pipe Information</u>					
Pipe ID:		10869922			
Casing No:		1			
Comment:					
Alt Name:					
<u>Construction Record - Casing</u>					
Casing ID:		930530236			
Layer:		1			
Material:		1			
Open Hole or Material:		STEEL			
Depth From:					
Depth To:		47			
Casing Diameter:		6			
Casing Diameter UOM:		inch			
Casing Depth UOM:		ft			
<u>Construction Record - Casing</u>					
Casing ID:		930530237			
Layer:		2			
Material:		4			
Open Hole or Material:		OPEN HOLE			
Depth From:					
Depth To:		80			
Casing Diameter:		6			
Casing Diameter UOM:		inch			
Casing Depth UOM:		ft			
<u>Results of Well Yield Testing</u>					
Pump Test ID:		994906791			
Pump Set At:					
Static Level:		24			
Final Level After Pumping:		80			
Recommended Pump Depth:		79			
Pumping Rate:		2			
Flowing Rate:					
Recommended Pump Rate:		2			
Levels UOM:		ft			
Rate UOM:		GPM			
Water State After Test Code:		2			
Water State After Test:		CLOUDY			
Pumping Test Method:		2			
Pumping Duration HR:		2			
Pumping Duration MIN:		0			
Flowing:		N			
<u>Water Details</u>					

Map Key	Number of Records	Direction/ Distance (m)	Elev/Diff (m)	Site	DB
Water ID:		933794808			
Layer:		1			
Kind Code:		1			
Kind:		FRESH			
Water Found Depth:		80			
Water Found Depth UOM:		ft			

235	1 of 1	WSW/0.0	209.8 / -6.06	ON	BORE
Borehole ID:	590220			Inclin FLG:	No
OGF ID:	215500815			SP Status:	Initial Entry
Status:	Unknown			Surv Elev:	No
Type:	Outcrop			Piezometer:	No
Use:				Primary Name:	OGS-OLW-62-1095
Completion Date:				Municipality:	
Static Water Level:				Lot:	
Primary Water Use:				Township:	
Sec. Water Use:				Latitude DD:	43.808609
Total Depth m:	1.1			Longitude DD:	-79.711179
Depth Ref:	Ground Surface			UTM Zone:	17
Depth Elev:				Easting:	603662
Drill Method:				Northing:	4851423
Orig Ground Elev m:	210			Location Accuracy:	
Elev Reliabil Note:				Accuracy:	Not Applicable
DEM Ground Elev m:	211				
Concession:					
Location D:					
Survey D:					
Comments:					

Borehole Geology Stratum

Geology Stratum ID:	218338945			Mat Consistency:	
Top Depth:	0			Material Moisture:	
Bottom Depth:	1.1			Material Texture:	
Material Color:				Non Geo Mat Type:	
Material 1:	Clay			Geologic Formation:	
Material 2:				Geologic Group:	
Material 3:				Geologic Period:	
Material 4:				Depositional Gen:	
Gsc Material Description:	clay, silty clay				
Stratum Description:	cl **Note: Many records provided by the department have a truncated [Stratum Description] field.				

Source

Source Type:	Data Survey	Source Appl:	Spatial/Tabular
Source Orig:	Ontario Geological Survey	Source Iden:	6
Source Date:	Varies to 2004	Scale or Res:	1:50,000
Confidence:	H	Horizontal:	NAD83
Observatio:		Verticalda:	Mean Average Sea Level
Source Name:	Ontario Geological Survey Fieldwork Mapping		
Source Details:	YPTD Master Database A: -540122948		
Confiden 1:	Location taken from OGS 1:50,000 maps by CAMC staff or consultants.		

Source List

Source Identifier:	6	Horizontal Datum:	NAD83
Source Type:	Data Survey	Vertical Datum:	Mean Average Sea Level
Source Date:	Varies to 2004	Projection Name:	Universal Transvers Mercator
Scale or Resolution:	1:50,000		

Map Key	Number of Records	Direction/ Distance (m)	Elev/Diff (m)	Site	DB
Source Name:		Ontario Geological Survey Fieldwork Mapping			
Source Originators:		Ontario Geological Survey			

237	1 of 1	NE/0.0	215.9 / 0.00	ON	WWIS
Well ID:	7196400	Data Entry Status:			
Construction Date:		Data Src:			
Primary Water Use:	Monitoring	Date Received:	1/30/2013		
Sec. Water Use:		Selected Flag:	Yes		
Final Well Status:	Observation Wells	Abandonment Rec:			
Water Type:		Contractor:	7360		
Casing Material:		Form Version:	7		
Audit No:	Z159996	Owner:			
Tag:	A142082	Street Name:	MAYFIELD RD / HWY 50		
Construction Method:		County:	PEEL		
Elevation (m):		Municipality:	BRAMPTON CITY (TORONTO GORE)		
Elevation Reliability:		Site Info:			
Depth to Bedrock:		Lot:			
Well Depth:		Concession:			
Overburden/Bedrock:		Concession Name:			
Pump Rate:		Easting NAD83:			
Static Water Level:		Northing NAD83:			
Flowing (Y/N):		Zone:			
Flow Rate:		UTM Reliability:			
Clear/Cloudy:					

Bore Hole Information

Bore Hole ID:	1004246419	Elevation:	214.594406
DP2BR:		Elevrc:	
Spatial Status:		Zone:	17
Code OB:		East83:	605670
Code OB Desc:		North83:	4853932
Open Hole:		Org CS:	UTM83
Cluster Kind:		UTMRC:	4
Date Completed:	11/22/2012	UTMRC Desc:	margin of error : 30 m - 100 m
Remarks:		Location Method:	wwr
Elevrc Desc:			
Location Source Date:			
Improvement Location Source:			
Improvement Location Method:			
Source Revision Comment:			
Supplier Comment:			

Overburden and Bedrock

Materials Interval

Formation ID:	1004795071
Layer:	3
Color:	2
General Color:	GREY
Mat1:	05
Most Common Material:	CLAY
Mat2:	
Other Materials:	
Mat3:	
Other Materials:	
Formation Top Depth:	15
Formation End Depth:	25
Formation End Depth UOM:	ft

Map Key	Number of Records	Direction/ Distance (m)	Elev/Diff (m)	Site	DB
<u>Overburden and Bedrock Materials Interval</u>					
Formation ID:		1004795070			
Layer:		2			
Color:					
General Color:					
Mat1:		28			
Most Common Material:		SAND			
Mat2:		06			
Other Materials:		SILT			
Mat3:		73			
Other Materials:		HARD			
Formation Top Depth:		5			
Formation End Depth:		15			
Formation End Depth UOM:		ft			
<u>Overburden and Bedrock Materials Interval</u>					
Formation ID:		1004795069			
Layer:		1			
Color:					
General Color:					
Mat1:		01			
Most Common Material:		FILL			
Mat2:					
Other Materials:					
Mat3:					
Other Materials:					
Formation Top Depth:		0			
Formation End Depth:		5			
Formation End Depth UOM:		ft			
<u>Annular Space/Abandonment Sealing Record</u>					
Plug ID:		1004795078			
Layer:		1			
Plug From:		13			
Plug To:		0			
Plug Depth UOM:		ft			
<u>Method of Construction & Well Use</u>					
Method Construction ID:					
Method Construction Code:		6			
Method Construction:		Boring			
Other Method Construction:					
<u>Pipe Information</u>					
Pipe ID:		1004795068			
Casing No:		0			
Comment:					
Alt Name:					
<u>Construction Record - Casing</u>					
Casing ID:		1004795074			

Map Key	Number of Records	Direction/ Distance (m)	Elev/Diff (m)	Site	DB
<hr/>					
Layer:		1			
Material:		5			
Open Hole or Material:		PLASTIC			
Depth From:		0			
Depth To:		15			
Casing Diameter:		2			
Casing Diameter UOM:		inch			
Casing Depth UOM:		ft			
<u>Construction Record - Screen</u>					
Screen ID:		1004795075			
Layer:		1			
Slot:		.10			
Screen Top Depth:		15			
Screen End Depth:		25			
Screen Material:		5			
Screen Depth UOM:		ft			
Screen Diameter UOM:		inch			
Screen Diameter:		2.5			
<u>Water Details</u>					
Water ID:		1004795073			
Layer:		1			
Kind Code:		8			
Kind:		Untested			
Water Found Depth:		7			
Water Found Depth UOM:		ft			
<u>Hole Diameter</u>					
Hole ID:		1004795072			
Diameter:		6			
Depth From:		0			
Depth To:		25			
Hole Depth UOM:		ft			
Hole Diameter UOM:		inch			
<hr/>					

[238](#)

1 of 1

E/0.0

208.9 / -7.00

Brampton ON

WWIS

Well ID: 7249974
 Construction Date:
 Primary Water Use:
 Sec. Water Use:
 Final Well Status: Abandoned-Other
 Water Type:
 Casing Material:
 Audit No: Z219828
 Tag:

Construction
 Method:
 Elevation (m):
 Elevation Reliability:
 Depth to Bedrock:
 Well Depth:
 Overburden/Bedrock:
 Pump Rate:
 Static Water Level:
 Flowing (Y/N):

Data Entry Status:
 Data Src:
 Date Received: 10/14/2015
 Selected Flag: Yes
 Abandonment Rec: Yes
 Contractor: 7472
 Form Version: 7
 Owner:
 Street Name: HWY 50 CASTLEMORE RD. & COLERAINE DR.
 County: PEEL
 Municipality: BRAMPTON CITY (TORONTO GORE)
 Site Info:
 Lot:
 Concession:
 Concession Name:
 Easting NAD83:
 Northing NAD83:
 Zone:

Map Key	Number of Records	Direction/ Distance (m)	Elev/Diff (m)	Site	DB
Flow Rate:				UTM Reliability:	
Clear/Cloudy:					
<u>Bore Hole Information</u>					
Bore Hole ID:	1005739560			Elevation:	208.724685
DP2BR:				Elevrc:	
Spatial Status:				Zone:	17
Code OB:				East83:	606455
Code OB Desc:				North83:	4852163
Open Hole:				Org CS:	UTM83
Cluster Kind:				UTMRC:	4
Date Completed:	9/10/2015			UTMRC Desc:	margin of error : 30 m - 100 m
Remarks:				Location Method:	wwr
Elevrc Desc:					
Location Source Date:					
Improvement Location Source:					
Improvement Location Method:					
Source Revision Comment:					
Supplier Comment:					
<u>Annular Space/Abandonment Sealing Record</u>					
Plug ID:	1005770427				
Layer:	1				
Plug From:	0				
Plug To:	12				
Plug Depth UOM:	m				
<u>Pipe Information</u>					
Pipe ID:	1005770419				
Casing No:	0				
Comment:					
Alt Name:					
<u>Construction Record - Casing</u>					
Casing ID:	1005770424				
Layer:					
Material:					
Open Hole or Material:					
Depth From:					
Depth To:					
Casing Diameter:					
Casing Diameter UOM:	cm				
Casing Depth UOM:	m				
<u>Construction Record - Screen</u>					
Screen ID:	1005770425				
Layer:					
Slot:					
Screen Top Depth:					
Screen End Depth:					
Screen Material:					
Screen Depth UOM:	m				
Screen Diameter UOM:	cm				
Screen Diameter:					

Map Key	Number of Records	Direction/ Distance (m)	Elev/Diff (m)	Site	DB
<u>Hole Diameter</u>					
Hole ID:			1005770421		
Diameter:			21		
Depth From:			0		
Depth To:			6.1		
Hole Depth UOM:			m		
Hole Diameter UOM:			cm		
<u>Hole Diameter</u>					
Hole ID:			1005770422		
Diameter:			5.2		
Depth From:			6.1		
Depth To:			12		
Hole Depth UOM:			m		
Hole Diameter UOM:			cm		

239	1 of 1	NNE/0.0	221.9 / 6.00	Hydro One Brampton 5600 Countryside Drive Brampton ON L6P 0T7	SPL
Ref No:	3512-645LQS			Discharger Report:	
Site No:				Material Group:	Oil
Incident Dt:	8/23/2004			Health/Env Conseq:	
Year:				Client Type:	
Incident Cause:	Other Discharges			Sector Type:	Transformer
Incident Event:				Agency Involved:	
Contaminant Code:	15			Nearest Watercourse:	
Contaminant Name:	TRANSFORMER OIL (N.O.S.)			Site Address:	
Contaminant Limit 1:				Site District Office:	Halton-Peel
Contam Limit Freq 1:				Site Postal Code:	
Contaminant UN No 1:				Site Region:	Central
Environment Impact:	Possible			Site Municipality:	Brampton
Nature of Impact:	Other Impact(s)			Site Lot:	
Receiving Medium:	Land			Site Conc:	
Receiving Env:				Northing:	
MOE Response:				Easting:	
Dt MOE Arvl on Scn:				Site Geo Ref Accu:	
MOE Reported Dt:	8/23/2004			Site Map Datum:	
Dt Document Closed:				SAC Action Class:	Spill to Land
Incident Reason:	Other - Reason not otherwise defined			Source Type:	
Site Name:	TRANSFORMER<UNOFFICIAL>				
Site County/District:					
Site Geo Ref Meth:					
Incident Summary:	Countryside Dr - 10 gal Xfer oil				
Contaminant Qty:					

241	1 of 1	WSW/0.0	211.9 / -4.00	lot 15 con 10 ON	WWIS
Well ID:	4905526			Data Entry Status:	
Construction Date:				Data Src:	1
Primary Water Use:	Domestic			Date Received:	9/20/1979
Sec. Water Use:	0			Selected Flag:	Yes
Final Well Status:	Water Supply			Abandonment Rec:	
Water Type:				Contractor:	3814
Casing Material:				Form Version:	1
Audit No:				Owner:	
Tag:				Street Name:	
Construction				County:	PEEL

Map Key	Number of Records	Direction/ Distance (m)	Elev/Diff (m)	Site	DB
Method:					
Elevation (m):				Municipality:	BRAMPTON CITY (TORONTO GORE)
Elevation Reliability:				Site Info:	
Depth to Bedrock:				Lot:	015
Well Depth:				Concession:	10
Overburden/Bedrock:				Concession Name:	CON
Pump Rate:				Easting NAD83:	
Static Water Level:				Northing NAD83:	
Flowing (Y/N):				Zone:	
Flow Rate:				UTM Reliability:	
Clear/Cloudy:					

Bore Hole Information

Bore Hole ID:	10320254	Elevation:	212.648849
DP2BR:		Elevrc:	
Spatial Status:		Zone:	17
Code OB:	u	East83:	603514.6
Code OB Desc:	all layers are unknown type	North83:	4851573
Open Hole:		Org CS:	
Cluster Kind:		UTMRC:	5
Date Completed:	2/15/1979	UTMRC Desc:	margin of error : 100 m - 300 m
Remarks:		Location Method:	p5
Elevrc Desc:			
Location Source Date:			
Improvement Location Source:			
Improvement Location Method:			
Source Revision Comment:			
Supplier Comment:			

Overburden and Bedrock

Materials Interval

Formation ID:	932050312
Layer:	1
Color:	
General Color:	
Mat1:	00
Most Common Material:	UNKNOWN TYPE
Mat2:	
Other Materials:	
Mat3:	
Other Materials:	
Formation Top Depth:	0
Formation End Depth:	32
Formation End Depth UOM:	ft

Method of Construction & Well

Use

Method Construction ID:	
Method Construction Code:	6
Method Construction:	Boring
Other Method Construction:	

Pipe Information

Pipe ID:	10868824
Casing No:	1
Comment:	
Alt Name:	

Map Key	Number of Records	Direction/ Distance (m)	Elev/Diff (m)	Site	DB
---------	-------------------	-------------------------	---------------	------	----

Construction Record - Casing

Casing ID: 930528433
Layer: 1
Material: 3
Open Hole or Material: CONCRETE
Depth From:
Depth To: 32
Casing Diameter: 30
Casing Diameter UOM: inch
Casing Depth UOM: ft

Results of Well Yield Testing

Pump Test ID: 994905526
Pump Set At:
Static Level: 20
Final Level After Pumping: 22
Recommended Pump Depth:
Pumping Rate: 3
Flowing Rate:
Recommended Pump Rate: 3
Levels UOM: ft
Rate UOM: GPM
Water State After Test Code:
Water State After Test:
Pumping Test Method:
Pumping Duration HR: 1
Pumping Duration MIN: 0
Flowing: N

Water Details

Water ID: 933793554
Layer: 1
Kind Code: 1
Kind: FRESH
Water Found Depth: 32
Water Found Depth UOM: ft

[242](#) 1 of 1 SW/0.0 209.9/ -6.00 **The Gore Road and Grafton Cres
Brampton ON** **EHS**

Order No: 20110405042 Status: C Report Type: Standard Report Report Date: 4/14/2011 Date Received: 4/5/2011 4:08:17 PM Previous Site Name: Lot/Building Size: 1.90 acres Additional Info Ordered: Fire Insur. Maps and/or Site Plans	Nearest Intersection: he Gore Road and Countryside Drive Municipality: Brampton Client Prov/State: ON Search Radius (km): 0.25 X: -79.7086 Y: 43.806543
---	--

[243](#) 1 of 5 SW/0.0 209.9/ -6.00 **THE CORPORATION OF THE CITY OF
BRAMPTON** **EASR**

Approval No: R-002-7471152524 Status: REGISTERED Date: 2014-12-19 Record Type: EASR	SWP Area Name: Toronto MOE District: Halton-Peel Municipality: Brampton Latitude: 43.80416667
--	--

Map Key	Number of Records	Direction/ Distance (m)	Elev/Diff (m)	Site	DB
Link Source: MOFA Project Type: Standby Power System Full Address: Approval Type: EASR-Standby Power System Full PDF Link: http://www.accessenvironment.ene.gov.on.ca/AEWeb/ae/ViewDocument.action?documentRefID=11031				Longitude: -79.70638889 Geometry X: Geometry Y:	
243	2 of 5	SW/0.0	209.9 / -6.00	The Corporation of the City of Brampton 10775 the Gore Rd. Brampton ON L6P 0B3	GEN
Generator No: ON5727395 Status: Approval Years: 2016 Contam. Facility: No MHSW Facility: No SIC Code: 913140 SIC Description: 913140				PO Box No: Country: Canada Choice of Contact: CO_OFFICIAL Co Admin: Kevin Hamilton Phone No Admin: 905 458 5343 Ext.	
Detail(s)					
Waste Class: 312 Waste Class Desc: PATHOLOGICAL WASTES					
243	3 of 5	SW/0.0	209.9 / -6.00	The Corporation of the City of Brampton 10775 the Gore Rd. Brampton ON L6P 0B3	GEN
Generator No: ON5727395 Status: Approval Years: 2015 Contam. Facility: No MHSW Facility: No SIC Code: 913140 SIC Description: 913140				PO Box No: Country: Canada Choice of Contact: CO_OFFICIAL Co Admin: Kevin Hamilton Phone No Admin: 905 458 5343 Ext.	
Detail(s)					
Waste Class: 312 Waste Class Desc: PATHOLOGICAL WASTES					
243	4 of 5	SW/0.0	209.9 / -6.00	The Corporation of the City of Brampton Public Services 10775 the Gore Rd. Brampton ON L6P 0B3	GEN
Generator No: ON5727395 Status: Registered Approval Years: As of Dec 2018 Contam. Facility: MHSW Facility: SIC Code: SIC Description:				PO Box No: Country: Canada Choice of Contact: Co Admin: Phone No Admin:	
Detail(s)					
Waste Class: 251 L Waste Class Desc: Waste oils/sludges (petroleum based)					
Waste Class: 312 P Waste Class Desc: Pathological wastes					

Map Key	Number of Records	Direction/ Distance (m)	Elev/Diff (m)	Site	DB
243	5 of 5	SW/0.0	209.9 / -6.00	The Corporation of the City of Brampton Public Services 10775 the Gore Rd. Brampton ON L6P 0B3	GEN
Generator No:	ON5727395			PO Box No:	
Status:	Registered			Country:	Canada
Approval Years:	As of Oct 2019			Choice of Contact:	
Contam. Facility:				Co Admin:	
MHSW Facility:				Phone No Admin:	
SIC Code:					
SIC Description:					
<u>Detail(s)</u>					
Waste Class:	251 L				
Waste Class Desc:	Waste oils/sludges (petroleum based)				
Waste Class:	312 P				
Waste Class Desc:	Pathological wastes				
246	1 of 1	WSW/0.0	211.2 / -4.69	10877 The Gore Rd Brampton ON L6P0B3	EHS
Order No:	20171216007			Nearest Intersection:	
Status:	C			Municipality:	
Report Type:	Standard Report			Client Prov/State:	ON
Report Date:	21-DEC-17			Search Radius (km):	.25
Date Received:	16-DEC-17			X:	-79.71279
Previous Site Name:				Y:	43.809399
Lot/Building Size:					
Additional Info Ordered:					
247	1 of 1	SW/0.0	209.9 / -6.00	Brampton ON	WWIS
Well ID:	7246108			Data Entry Status:	
Construction Date:				Data Src:	
Primary Water Use:	Monitoring and Test Hole			Date Received:	8/5/2015
Sec. Water Use:	0			Selected Flag:	Yes
Final Well Status:	Abandoned-Other			Abandonment Rec:	Yes
Water Type:				Contractor:	7241
Casing Material:				Form Version:	7
Audit No:	Z212193			Owner:	
Tag:	A150146			Street Name:	10500 THE GORE ROAD
Construction Method:				County:	PEEL
Elevation (m):				Municipality:	BRAMPTON CITY (TORONTO GORE)
Elevation Reliability:				Site Info:	WKQ-008053 A0-A0
Depth to Bedrock:				Lot:	
Well Depth:				Concession:	
Overburden/Bedrock:				Concession Name:	
Pump Rate:				Easting NAD83:	
Static Water Level:				Northing NAD83:	
Flowing (Y/N):				Zone:	
Flow Rate:				UTM Reliability:	
Clear/Cloudy:					
<u>Bore Hole Information</u>					

Map Key	Number of Records	Direction/ Distance (m)	Elev/Diff (m)	Site	DB
Bore Hole ID:	1005543504			Elevation:	209.909286
DP2BR:				Elevrc:	
Spatial Status:				Zone:	17
Code OB:				East83:	603857
Code OB Desc:				North83:	4851177
Open Hole:				Org CS:	UTM83
Cluster Kind:				UTMRC:	4
Date Completed:	7/3/2015			UTMRC Desc:	margin of error : 30 m - 100 m
Remarks:				Location Method:	wwr
Elevrc Desc:					
Location Source Date:					
Improvement Location Source:					
Improvement Location Method:					
Source Revision Comment:					
Supplier Comment:					

**Annular Space/Abandonment
Sealing Record**

Plug ID: 1005676388
Layer: 2
Plug From: 2
Plug To: 20
Plug Depth UOM: m

**Annular Space/Abandonment
Sealing Record**

Plug ID: 1005676387
Layer: 1
Plug From: 0
Plug To: 2
Plug Depth UOM: m

**Method of Construction & Well
Use**

Method Construction ID:
Method Construction Code: D
Method Construction: Direct Push
Other Method Construction:

Pipe Information

Pipe ID: 1005676378
Casing No: 0
Comment:
Alt Name:

Construction Record - Casing

Casing ID: 1005676382
Layer: 1
Material: 5
Open Hole or Material: PLASTIC
Depth From: 0
Depth To: 7
Casing Diameter: 2
Casing Diameter UOM: cm
Casing Depth UOM: m

Map Key	Number of Records	Direction/ Distance (m)	Elev/Diff (m)	Site	DB
---------	-------------------	-------------------------	---------------	------	----

Construction Record - Screen

Screen ID: 1005676383
 Layer:
 Slot:
 Screen Top Depth:
 Screen End Depth:
 Screen Material:
 Screen Depth UOM: m
 Screen Diameter UOM: cm
 Screen Diameter:

Hole Diameter

Hole ID: 1005676380
 Diameter:
 Depth From:
 Depth To:
 Hole Depth UOM: m
 Hole Diameter UOM: cm

249	1 of 1	SW/0.0	209.9 / -6.00	lot 14 con 10 ON	WWIS
---------------------	--------	--------	---------------	------------------	------

Well ID: 4902846
 Construction Date:
 Primary Water Use: Domestic
 Sec. Water Use: 0
 Final Well Status: Water Supply
 Water Type:
 Casing Material:
 Audit No:
 Tag:
 Construction Method:
 Elevation (m):
 Elevation Reliability:
 Depth to Bedrock:
 Well Depth:
 Overburden/Bedrock:
 Pump Rate:
 Static Water Level:
 Flowing (Y/N):
 Flow Rate:
 Clear/Cloudy:

Data Entry Status:
 Data Src: 1
 Date Received: 4/17/1962
 Selected Flag: Yes
 Abandonment Rec:
 Contractor: 1307
 Form Version: 1
 Owner:
 Street Name:
 County: PEEL
 Municipality: BRAMPTON CITY (TORONTO GORE)
 Site Info:
 Lot: 014
 Concession: 10
 Concession Name: CON
 Easting NAD83:
 Northing NAD83:
 Zone:
 UTM Reliability:

Bore Hole Information

Bore Hole ID: 10317687
 DP2BR:
 Spatial Status:
 Code OB: o
 Code OB Desc: Overburden
 Open Hole:
 Cluster Kind:
 Date Completed: 4/10/1962
 Remarks:
 Elevrc Desc:
 Location Source Date:
 Improvement Location Source:
 Improvement Location Method:
 Source Revision Comment:

Elevation: 211.085266
 Elevrc:
 Zone: 17
 East83: 603664.6
 North83: 4851343
 Org CS:
 UTMRC: 4
 UTMRC Desc: margin of error : 30 m - 100 m
 Location Method: p4

Map Key	Number of Records	Direction/ Distance (m)	Elev/Diff (m)	Site	DB
---------	-------------------	----------------------------	------------------	------	----

Supplier Comment:

**Overburden and Bedrock
Materials Interval**

Formation ID: 932039329
 Layer: 3
 Color:
 General Color:
 Mat1: 05
 Most Common Material: CLAY
 Mat2: 28
 Other Materials: SAND
 Mat3: 13
 Other Materials: BOULDERS
 Formation Top Depth: 26
 Formation End Depth: 34
 Formation End Depth UOM: ft

**Overburden and Bedrock
Materials Interval**

Formation ID: 932039328
 Layer: 2
 Color: 3
 General Color: BLUE
 Mat1: 05
 Most Common Material: CLAY
 Mat2: 11
 Other Materials: GRAVEL
 Mat3:
 Other Materials:
 Formation Top Depth: 10
 Formation End Depth: 26
 Formation End Depth UOM: ft

**Overburden and Bedrock
Materials Interval**

Formation ID: 932039327
 Layer: 1
 Color: 6
 General Color: BROWN
 Mat1: 05
 Most Common Material: CLAY
 Mat2:
 Other Materials:
 Mat3:
 Other Materials:
 Formation Top Depth: 0
 Formation End Depth: 10
 Formation End Depth UOM: ft

**Method of Construction & Well
Use**

Method Construction ID:
 Method Construction Code: 6
 Method Construction: Boring
 Other Method Construction:

Pipe Information

Map Key	Number of Records	Direction/ Distance (m)	Elev/Diff (m)	Site	DB
---------	-------------------	----------------------------	------------------	------	----

Pipe ID: 10866257
 Casing No: 1
 Comment:
 Alt Name:

Construction Record - Casing

Casing ID: 930524950
 Layer: 1
 Material: 3
 Open Hole or Material: CONCRETE
 Depth From:
 Depth To: 34
 Casing Diameter: 30
 Casing Diameter UOM: inch
 Casing Depth UOM: ft

Results of Well Yield Testing

Pump Test ID: 994902846
 Pump Set At:
 Static Level: 17
 Final Level After Pumping:
 Recommended Pump Depth: 25
 Pumping Rate:
 Flowing Rate:
 Recommended Pump Rate: 3
 Levels UOM: ft
 Rate UOM: GPM
 Water State After Test Code: 1
 Water State After Test: CLEAR
 Pumping Test Method:
 Pumping Duration HR: 8
 Pumping Duration MIN: 0
 Flowing: N

Water Details

Water ID: 933790870
 Layer: 1
 Kind Code: 1
 Kind: FRESH
 Water Found Depth: 17
 Water Found Depth UOM: ft

[250](#) 1 of 1 SSW/0.0 206.8 / -9.02 10431 The Gore Rd
 Brampton ON L6P0B4 **EHS**

Order No:	20170208072	Nearest Intersection:	
Status:	C	Municipality:	
Report Type:	Custom Report	Client Prov/State:	ON
Report Date:	14-FEB-17	Search Radius (km):	.25
Date Received:	08-FEB-17	X:	-79.699251
Previous Site Name:		Y:	43.803389
Lot/Building Size:			
Additional Info Ordered:			

[251](#) 1 of 1 WSW/0.0 211.9 / -4.00 10877 THE GORE ROAD
 BRAMPTON ON L6P 0B3 **HINC**

Map Key	Number of Records	Direction/ Distance (m)	Elev/Diff (m)	Site	DB
External File Num:		FS INC 0904-01888			
Fuel Occurrence Type:		Discovery of a Petroleum Product			
Date of Occurrence:		4/13/2009			
Fuel Type Involved:		Fuel Oil			
Status Desc:		Completed - Causal Analysis(End)			
Job Type Desc:		Incident/Near-Miss Occurrence (FS)			
Oper. Type Involved:		Private Dwelling			
Service Interruptions:		No			
Property Damage:		No			
Fuel Life Cycle Stage:		Utilization			
Root Cause:		Root Cause: Equipment/Material/Component:Yes Procedures:No Maintenance:No Design:No Training:No Management:No Human Factors:No			
Reported Details:					
Fuel Category:		Liquid Fuel			
Occurrence Type:		Incident			
Affiliation:		Industry Stakeholder (Licensee/Registration/Certificate Holder, Facility Owner, etc.)			
County Name:		Peel			
Approx. Quant. Rel:					
Nearby body of water:					
Enter Drainage Syst.:					
Approx. Quant. Unit:					
Environmental Impact:					

252	1 of 1	SW/0.0	209.9/ -6.00	lot 15 con 10 BRAMPTON ON	WWIS
Well ID:		7233342		Data Entry Status:	
Construction Date:				Data Src:	
Primary Water Use:				Date Received: 12/12/2014	
Sec. Water Use:				Selected Flag: Yes	
Final Well Status:		Abandoned-Other		Abandonment Rec: Yes	
Water Type:				Contractor: 7147	
Casing Material:				Form Version: 7	
Audit No:		Z192001		Owner:	
Tag:				Street Name: 10813 THE GORE RD.	
Construction Method:				County: PEEL	
Elevation (m):				Municipality: BRAMPTON CITY (TORONTO GORE)	
Elevation Reliability:				Site Info:	
Depth to Bedrock:				Lot: 015	
Well Depth:				Concession: 10	
Overburden/Bedrock:				Concession Name: CON	
Pump Rate:				Easting NAD83:	
Static Water Level:				Northing NAD83:	
Flowing (Y/N):				Zone:	
Flow Rate:				UTM Reliability:	
Clear/Cloudy:					
<u>Bore Hole Information</u>					
Bore Hole ID:		1005271584		Elevation: 211.626815	
DP2BR:				Elevrc:	
Spatial Status:				Zone: 17	
Code OB:				East83: 603649	
Code OB Desc:				North83: 4851351	
Open Hole:				Org CS: UTM83	
Cluster Kind:				UTMRC: 4	
Date Completed:		11/28/2014		UTMRC Desc: margin of error : 30 m - 100 m	
Remarks:				Location Method: wwr	
Elevrc Desc:					
Location Source Date:					
Improvement Location Source:					

<i>Map Key</i>	<i>Number of Records</i>	<i>Direction/ Distance (m)</i>	<i>Elev/Diff (m)</i>	<i>Site</i>	<i>DB</i>
<i>Improvement Location Method:</i>					
<i>Source Revision Comment:</i>					
<i>Supplier Comment:</i>					
<u><i>Annular Space/Abandonment Sealing Record</i></u>					
<i>Plug ID:</i>		1005445540			
<i>Layer:</i>		4			
<i>Plug From:</i>		9.5			
<i>Plug To:</i>		10.1			
<i>Plug Depth UOM:</i>		m			
<u><i>Annular Space/Abandonment Sealing Record</i></u>					
<i>Plug ID:</i>		1005445537			
<i>Layer:</i>		1			
<i>Plug From:</i>		0			
<i>Plug To:</i>		2.2			
<i>Plug Depth UOM:</i>		m			
<u><i>Annular Space/Abandonment Sealing Record</i></u>					
<i>Plug ID:</i>		1005445538			
<i>Layer:</i>		2			
<i>Plug From:</i>		2.2			
<i>Plug To:</i>		2.8			
<i>Plug Depth UOM:</i>		m			
<u><i>Annular Space/Abandonment Sealing Record</i></u>					
<i>Plug ID:</i>		1005445539			
<i>Layer:</i>		3			
<i>Plug From:</i>		2.8			
<i>Plug To:</i>		9.5			
<i>Plug Depth UOM:</i>		m			
<u><i>Pipe Information</i></u>					
<i>Pipe ID:</i>		1005445530			
<i>Casing No:</i>		0			
<i>Comment:</i>					
<i>Alt Name:</i>					
<u><i>Construction Record - Casing</i></u>					
<i>Casing ID:</i>		1005445534			
<i>Layer:</i>		1			
<i>Material:</i>		3			
<i>Open Hole or Material:</i>		CONCRETE			
<i>Depth From:</i>		0			
<i>Depth To:</i>		10.1			
<i>Casing Diameter:</i>		90			
<i>Casing Diameter UOM:</i>		cm			
<i>Casing Depth UOM:</i>		m			
<u><i>Construction Record - Screen</i></u>					

Map Key	Number of Records	Direction/ Distance (m)	Elev/Diff (m)	Site	DB
---------	-------------------	----------------------------	------------------	------	----

Screen ID: 1005445535
Layer:
Slot:
Screen Top Depth:
Screen End Depth:
Screen Material:
Screen Depth UOM: m
Screen Diameter UOM: cm
Screen Diameter:

Water Details

Water ID: 1005445533
Layer: 1
Kind Code: 1
Kind: FRESH
Water Found Depth: 1.8
Water Found Depth UOM: m

Hole Diameter

Hole ID: 1005445532
Diameter:
Depth From:
Depth To:
Hole Depth UOM: m
Hole Diameter UOM: cm

[253](#)

1 of 1

SW/0.0

209.4 / -6.50

Brampton ON

WWIS

Well ID: 7246109
Construction Date:
Primary Water Use: Monitoring and Test Hole
Sec. Water Use: 0
Final Well Status: Abandoned-Other
Water Type:
Casing Material:
Audit No: Z212198
Tag: A150147
Construction Method:
Elevation (m):
Elevation Reliability:
Depth to Bedrock:
Well Depth:
Overburden/Bedrock:
Pump Rate:
Static Water Level:
Flowing (Y/N):
Flow Rate:
Clear/Cloudy:

Data Entry Status:
Data Src:
Date Received: 8/5/2015
Selected Flag: Yes
Abandonment Rec: Yes
Contractor: 7241
Form Version: 7
Owner:
Street Name: 10500 THE GORE ROAD
County: PEEL
Municipality: BRAMPTON CITY (TORONTO GORE)
Site Info: WKQ-008053 A0-A0
Lot:
Concession:
Concession Name:
Easting NAD83:
Northing NAD83:
Zone:
UTM Reliability:

Bore Hole Information

Bore Hole ID: 1005543507
DP2BR:
Spatial Status:
Code OB:
Code OB Desc:
Open Hole:
Elevation: 209.537078
Elevrc:
Zone: 17
East83: 603822
North83: 4851191
Org CS: UTM83

Map Key	Number of Records	Direction/ Distance (m)	Elev/Diff (m)	Site	DB
Cluster Kind:				UTMRC:	4
Date Completed:	7/3/2015			UTMRC Desc:	margin of error : 30 m - 100 m
Remarks:				Location Method:	wwr
Elevrc Desc:					
Location Source Date:					
Improvement Location Source:					
Improvement Location Method:					
Source Revision Comment:					
Supplier Comment:					
<u>Annular Space/Abandonment Sealing Record</u>					
Plug ID:		1005676399			
Layer:		2			
Plug From:		2			
Plug To:		20			
Plug Depth UOM:		m			
<u>Annular Space/Abandonment Sealing Record</u>					
Plug ID:		1005676398			
Layer:		1			
Plug From:		0			
Plug To:		2			
Plug Depth UOM:		m			
<u>Method of Construction & Well Use</u>					
Method Construction ID:					
Method Construction Code:		D			
Method Construction:		Direct Push			
Other Method Construction:					
<u>Pipe Information</u>					
Pipe ID:		1005676389			
Casing No:		0			
Comment:					
Alt Name:					
<u>Construction Record - Casing</u>					
Casing ID:		1005676393			
Layer:		1			
Material:		5			
Open Hole or Material:		PLASTIC			
Depth From:		0			
Depth To:		7			
Casing Diameter:		2			
Casing Diameter UOM:		cm			
Casing Depth UOM:		m			
<u>Construction Record - Screen</u>					
Screen ID:		1005676394			
Layer:					
Slot:					
Screen Top Depth:					

Map Key	Number of Records	Direction/ Distance (m)	Elev/Diff (m)	Site	DB
Screen End Depth: Screen Material: Screen Depth UOM: m Screen Diameter UOM: cm Screen Diameter:					
Hole Diameter					
Hole ID: 1005676391 Diameter: Depth From: Depth To: Hole Depth UOM: m Hole Diameter UOM: cm					
254	1 of 1	NW/0.0	219.8 / 3.96	Clarkway Dr. and Mayfiel Rd. Brampton ON L7E 0W1	EHS
Order No: 20190425074 Status: C Report Type: Custom Report Report Date: 02-MAY-19 Date Received: 25-APR-19 Previous Site Name: Lot/Building Size: Additional Info Ordered:					
Nearest Intersection: Municipality: Client Prov/State: ON Search Radius (km): .25 X: -79.710542 Y: 43.82925					
255	1 of 1	SW/0.0	208.9 / -7.00	10691 The Gore Road Brampton ON L6P 0B3	EHS
Order No: 20051031015 Status: C Report Type: Complete Report Report Date: 11/9/2005 Date Received: 10/31/2005 Previous Site Name: Lot/Building Size: Additional Info Ordered:					
Nearest Intersection: The Gore Road and Countryside Drive Municipality: Client Prov/State: ON Search Radius (km): 0.25 X: Y:					
256	1 of 1	SW/0.0	209.9 / -6.00	Brampton ON	WWIS
Well ID: 7246107 Construction Date: Primary Water Use: Monitoring and Test Hole Sec. Water Use: 0 Final Well Status: Abandoned-Other Water Type: Casing Material: Audit No: Z212194 Tag: A150145 Construction Method: Elevation (m): Elevation Reliability: Depth to Bedrock: Well Depth: Overburden/Bedrock: Pump Rate: Static Water Level:					
Data Entry Status: Data Src: Date Received: 8/5/2015 Selected Flag: Yes Abandonment Rec: Yes Contractor: 7241 Form Version: 7 Owner: Street Name: 10500 THE GORE ROAD County: PEEL Municipality: BRAMPTON CITY (TORONTO GORE) Site Info: WKQ-008053 A0-A0 Lot: Concession: Concession Name: Easting NAD83: Northing NAD83:					

Map Key	Number of Records	Direction/ Distance (m)	Elev/Diff (m)	Site	DB
Flowing (Y/N): Flow Rate: Clear/Cloudy:				Zone: UTM Reliability:	
<u>Bore Hole Information</u>					
Bore Hole ID:		1005543501		Elevation: 209.962692	
DP2BR:				Elevrc:	
Spatial Status:				Zone: 17	
Code OB:				East83: 603876	
Code OB Desc:				North83: 4851131	
Open Hole:				Org CS: UTM83	
Cluster Kind:				UTMRC: 4	
Date Completed:		7/3/2015		UTMRC Desc: margin of error : 30 m - 100 m	
Remarks:				Location Method: wwr	
Elevrc Desc:					
Location Source Date:					
Improvement Location Source:					
Improvement Location Method:					
Source Revision Comment:					
Supplier Comment:					
<u>Annular Space/Abandonment Sealing Record</u>					
Plug ID:		1005676265			
Layer:		1			
Plug From:		0			
Plug To:		2			
Plug Depth UOM:		m			
<u>Annular Space/Abandonment Sealing Record</u>					
Plug ID:		1005676266			
Layer:		2			
Plug From:		2			
Plug To:		20			
Plug Depth UOM:		m			
<u>Method of Construction & Well Use</u>					
Method Construction ID:					
Method Construction Code:		D			
Method Construction:		Direct Push			
Other Method Construction:					
<u>Pipe Information</u>					
Pipe ID:		1005676256			
Casing No:		0			
Comment:					
Alt Name:					
<u>Construction Record - Casing</u>					
Casing ID:		1005676260			
Layer:		1			
Material:		5			
Open Hole or Material:		PLASTIC			

Map Key	Number of Records	Direction/ Distance (m)	Elev/Diff (m)	Site	DB
Depth From:		0			
Depth To:		7			
Casing Diameter:		2			
Casing Diameter UOM:		cm			
Casing Depth UOM:		m			
<u>Construction Record - Screen</u>					
Screen ID:		1005676261			
Layer:					
Slot:					
Screen Top Depth:					
Screen End Depth:					
Screen Material:					
Screen Depth UOM:		m			
Screen Diameter UOM:		cm			
Screen Diameter:					
<u>Hole Diameter</u>					
Hole ID:		1005676258			
Diameter:					
Depth From:					
Depth To:					
Hole Depth UOM:		m			
Hole Diameter UOM:		cm			

257	1 of 1	WSW/0.0	211.9/ -4.00	lot 15 con 10 ON	WWIS
Well ID:	4902849			Data Entry Status:	
Construction Date:				Data Src:	1
Primary Water Use:				Date Received:	11/21/1961
Sec. Water Use:				Selected Flag:	Yes
Final Well Status:	Abandoned-Supply			Abandonment Rec:	
Water Type:				Contractor:	1714
Casing Material:				Form Version:	1
Audit No:				Owner:	
Tag:				Street Name:	
Construction Method:				County:	PEEL
Elevation (m):				Municipality:	BRAMPTON CITY (TORONTO GORE)
Elevation Reliability:				Site Info:	
Depth to Bedrock:				Lot:	015
Well Depth:				Concession:	10
Overburden/Bedrock:				Concession Name:	CON
Pump Rate:				Easting NAD83:	
Static Water Level:				Northing NAD83:	
Flowing (Y/N):				Zone:	
Flow Rate:				UTM Reliability:	
Clear/Cloudy:					
<u>Bore Hole Information</u>					
Bore Hole ID:	10317690			Elevation:	213.166091
DP2BR:				Elevrc:	
Spatial Status:				Zone:	17
Code OB:	o			East83:	603449.6
Code OB Desc:	Overburden			North83:	4851563
Open Hole:				Org CS:	
Cluster Kind:				UTMRC:	4
Date Completed:	8/31/1961			UTMRC Desc:	margin of error : 30 m - 100 m

Map Key	Number of Records	Direction/ Distance (m)	Elev/Diff (m)	Site	DB
---------	-------------------	----------------------------	------------------	------	----

Remarks:
 Elevrc Desc:
 Location Source Date:
 Improvement Location Source:
 Improvement Location Method:
 Source Revision Comment:
 Supplier Comment:

Location Method: p4

Overburden and Bedrock
Materials Interval

Formation ID: 932039341
 Layer: 3
 Color:
 General Color:
 Mat1: 05
 Most Common Material: CLAY
 Mat2: 12
 Other Materials: STONES
 Mat3:
 Other Materials:
 Formation Top Depth: 18
 Formation End Depth: 23
 Formation End Depth UOM: ft

Overburden and Bedrock
Materials Interval

Formation ID: 932039339
 Layer: 1
 Color:
 General Color:
 Mat1: 02
 Most Common Material: TOPSOIL
 Mat2: 28
 Other Materials: SAND
 Mat3:
 Other Materials:
 Formation Top Depth: 0
 Formation End Depth: 8
 Formation End Depth UOM: ft

Overburden and Bedrock
Materials Interval

Formation ID: 932039340
 Layer: 2
 Color: 2
 General Color: GREY
 Mat1: 05
 Most Common Material: CLAY
 Mat2:
 Other Materials:
 Mat3:
 Other Materials:
 Formation Top Depth: 8
 Formation End Depth: 18
 Formation End Depth UOM: ft

Annular Space/Abandonment
Sealing Record

Map Key	Number of Records	Direction/ Distance (m)	Elev/Diff (m)	Site	DB
Plug ID:		933169876			
Layer:		1			
Plug From:		0			
Plug To:		23			
Plug Depth UOM:		ft			
<u>Method of Construction & Well Use</u>					
Method Construction ID:					
Method Construction Code:		6			
Method Construction:		Boring			
Other Method Construction:					
<u>Pipe Information</u>					
Pipe ID:		10866260			
Casing No:		1			
Comment:					
Alt Name:					
<u>Construction Record - Casing</u>					
Casing ID:		930524954			
Layer:		1			
Material:					
Open Hole or Material:					
Depth From:					
Depth To:					
Casing Diameter:		18			
Casing Diameter UOM:		inch			
Casing Depth UOM:		ft			
<u>Water Details</u>					
Water ID:		933790873			
Layer:		1			
Kind Code:		1			
Kind:		FRESH			
Water Found Depth:		18			
Water Found Depth UOM:		ft			

[258](#) 1 of 1 WSW/0.0 211.9/ -4.00 lot 15 con 10 ON WWIS

Well ID:	4902850	Data Entry Status:	
Construction Date:		Data Src:	1
Primary Water Use:	Livestock	Date Received:	11/21/1961
Sec. Water Use:	Domestic	Selected Flag:	Yes
Final Well Status:	Water Supply	Abandonment Rec:	
Water Type:		Contractor:	1714
Casing Material:		Form Version:	1
Audit No:		Owner:	
Tag:		Street Name:	
Construction Method:		County:	PEEL
Elevation (m):		Municipality:	BRAMPTON CITY (TORONTO GORE)
Elevation Reliability:		Site Info:	
Depth to Bedrock:		Lot:	015
Well Depth:		Concession:	10
Overburden/Bedrock:		Concession Name:	CON

Map Key	Number of Records	Direction/ Distance (m)	Elev/Diff (m)	Site	DB
Pump Rate: Static Water Level: Flowing (Y/N): Flow Rate: Clear/Cloudy:				Easting NAD83: Northing NAD83: Zone: UTM Reliability:	
<u>Bore Hole Information</u>					
Bore Hole ID: DP2BR: Spatial Status: Code OB: Code OB Desc: Open Hole: Cluster Kind: Date Completed: Remarks: Elevrc Desc: Location Source Date: Improvement Location Source: Improvement Location Method: Source Revision Comment: Supplier Comment:	10317691 o Overburden 10/12/1961			Elevation: Elevrc: Zone: East83: North83: Org CS: UTMRC: UTMRC Desc: Location Method:	212.777832 17 603454.6 4851543 4 margin of error : 30 m - 100 m p4
<u>Overburden and Bedrock</u>					
<u>Materials Interval</u>					
Formation ID: Layer: Color: General Color: Mat1: Most Common Material: Mat2: Other Materials: Mat3: Other Materials: Formation Top Depth: Formation End Depth: Formation End Depth UOM:	932039348 7 28 SAND 12 STONES 40 42 ft				
<u>Overburden and Bedrock</u>					
<u>Materials Interval</u>					
Formation ID: Layer: Color: General Color: Mat1: Most Common Material: Mat2: Other Materials: Mat3: Other Materials: Formation Top Depth: Formation End Depth: Formation End Depth UOM:	932039342 1 02 TOPSOIL 28 SAND 0 5 ft				
<u>Overburden and Bedrock</u>					
<u>Materials Interval</u>					
Formation ID:	932039347				

Map Key	Number of Records	Direction/ Distance (m)	Elev/Diff (m)	Site	DB
Layer:		6			
Color:					
General Color:					
Mat1:		14			
Most Common Material:		HARDPAN			
Mat2:					
Other Materials:					
Mat3:					
Other Materials:					
Formation Top Depth:		35			
Formation End Depth:		40			
Formation End Depth UOM:		ft			
<u>Overburden and Bedrock</u>					
<u>Materials Interval</u>					
Formation ID:		932039343			
Layer:		2			
Color:		3			
General Color:		BLUE			
Mat1:		05			
Most Common Material:		CLAY			
Mat2:					
Other Materials:					
Mat3:					
Other Materials:					
Formation Top Depth:		5			
Formation End Depth:		15			
Formation End Depth UOM:		ft			
<u>Overburden and Bedrock</u>					
<u>Materials Interval</u>					
Formation ID:		932039345			
Layer:		4			
Color:					
General Color:					
Mat1:		05			
Most Common Material:		CLAY			
Mat2:		28			
Other Materials:		SAND			
Mat3:					
Other Materials:					
Formation Top Depth:		24			
Formation End Depth:		30			
Formation End Depth UOM:		ft			
<u>Overburden and Bedrock</u>					
<u>Materials Interval</u>					
Formation ID:		932039346			
Layer:		5			
Color:					
General Color:					
Mat1:		14			
Most Common Material:		HARDPAN			
Mat2:		13			
Other Materials:		BOULDERS			
Mat3:					
Other Materials:					
Formation Top Depth:		30			
Formation End Depth:		35			
Formation End Depth UOM:		ft			

Map Key	Number of Records	Direction/ Distance (m)	Elev/Diff (m)	Site	DB
<u>Overburden and Bedrock Materials Interval</u>					
Formation ID:		932039344			
Layer:		3			
Color:					
General Color:					
Mat1:		05			
Most Common Material:		CLAY			
Mat2:		11			
Other Materials:		GRAVEL			
Mat3:		12			
Other Materials:		STONES			
Formation Top Depth:		15			
Formation End Depth:		24			
Formation End Depth UOM:		ft			
<u>Method of Construction & Well Use</u>					
Method Construction ID:					
Method Construction Code:		6			
Method Construction:		Boring			
Other Method Construction:					
<u>Pipe Information</u>					
Pipe ID:		10866261			
Casing No:		1			
Comment:					
Alt Name:					
<u>Construction Record - Casing</u>					
Casing ID:		930524955			
Layer:		1			
Material:		1			
Open Hole or Material:		STEEL			
Depth From:					
Depth To:		42			
Casing Diameter:		18			
Casing Diameter UOM:		inch			
Casing Depth UOM:		ft			
<u>Results of Well Yield Testing</u>					
Pump Test ID:		994902850			
Pump Set At:					
Static Level:		19			
Final Level After Pumping:					
Recommended Pump Depth:					
Pumping Rate:		3			
Flowing Rate:					
Recommended Pump Rate:		2			
Levels UOM:		ft			
Rate UOM:		GPM			
Water State After Test Code:					
Water State After Test:					
Pumping Test Method:					
Pumping Duration HR:					
Pumping Duration MIN:					

Map Key	Number of Records	Direction/ Distance (m)	Elev/Diff (m)	Site	DB
Flowing:		N			
<u>Water Details</u>					
Water ID:		933790874			
Layer:		1			
Kind Code:		1			
Kind:		FRESH			
Water Found Depth:		35			
Water Found Depth UOM:		ft			

259	1 of 1	SW/0.0	207.9 / -8.00	ON	WWIS
Well ID:	7210956			Data Entry Status:	
Construction Date:				Data Src:	
Primary Water Use:	Monitoring and Test Hole			Date Received:	11/12/2013
Sec. Water Use:				Selected Flag:	Yes
Final Well Status:	0			Abandonment Rec:	
Water Type:				Contractor:	7241
Casing Material:				Form Version:	7
Audit No:	Z160343			Owner:	
Tag:	A150146			Street Name:	10691 THE GORE
Construction Method:				County:	PEEL
Elevation (m):				Municipality:	BRAMPTON CITY (TORONTO GORE)
Elevation Reliability:				Site Info:	
Depth to Bedrock:				Lot:	
Well Depth:				Concession:	
Overburden/Bedrock:				Concession Name:	
Pump Rate:				Easting NAD83:	
Static Water Level:				Northing NAD83:	
Flowing (Y/N):				Zone:	
Flow Rate:				UTM Reliability:	
Clear/Cloudy:					

Bore Hole Information

Bore Hole ID:	1004628115	Elevation:	208.244827
DP2BR:		Elevrc:	
Spatial Status:		Zone:	17
Code OB:		East83:	604051
Code OB Desc:		North83:	4851011
Open Hole:		Org CS:	UTM83
Cluster Kind:		UTMRC:	4
Date Completed:	7/23/2013	UTMRC Desc:	margin of error : 30 m - 100 m
Remarks:		Location Method:	wwr
Elevrc Desc:			
Location Source Date:			
Improvement Location Source:			
Improvement Location Method:			
Source Revision Comment:			
Supplier Comment:			

Overburden and Bedrock

Materials Interval

Formation ID:	1004886010
Layer:	3
Color:	2
General Color:	GREY
Mat1:	06

Map Key	Number of Records	Direction/ Distance (m)	Elev/Diff (m)	Site	DB
Most Common Material:					
Mat2:		SILT			
Other Materials:		28			
Mat3:		SAND			
Other Materials:		26			
Formation Top Depth:		ROCK			
Formation End Depth:		12			
Formation End Depth UOM:		18.5			
		ft			
<u>Overburden and Bedrock</u>					
<u>Materials Interval</u>					
Formation ID:		1004886009			
Layer:		2			
Color:		6			
General Color:		BROWN			
Mat1:		06			
Most Common Material:		SILT			
Mat2:		05			
Other Materials:		CLAY			
Mat3:					
Other Materials:					
Formation Top Depth:		5			
Formation End Depth:		12			
Formation End Depth UOM:		ft			
<u>Overburden and Bedrock</u>					
<u>Materials Interval</u>					
Formation ID:		1004886008			
Layer:		1			
Color:		6			
General Color:		BROWN			
Mat1:		02			
Most Common Material:		TOPSOIL			
Mat2:					
Other Materials:					
Mat3:					
Other Materials:					
Formation Top Depth:		0			
Formation End Depth:		5			
Formation End Depth UOM:		ft			
<u>Annular Space/Abandonment</u>					
<u>Sealing Record</u>					
Plug ID:		1004886018			
Layer:		1			
Plug From:		0			
Plug To:		1			
Plug Depth UOM:		ft			
<u>Annular Space/Abandonment</u>					
<u>Sealing Record</u>					
Plug ID:		1004886020			
Layer:		3			
Plug From:		11.5			
Plug To:		18.5			
Plug Depth UOM:		ft			
<u>Annular Space/Abandonment</u>					

Map Key	Number of Records	Direction/ Distance (m)	Elev/Diff (m)	Site	DB
<u>Sealing Record</u>					
Plug ID:		1004886019			
Layer:		2			
Plug From:		1			
Plug To:		11.5			
Plug Depth UOM:		ft			
<u>Method of Construction & Well Use</u>					
Method Construction ID:					
Method Construction Code:		2			
Method Construction:		Rotary (Convent.)			
Other Method Construction:		DIRECT PUSH			
<u>Pipe Information</u>					
Pipe ID:		1004886007			
Casing No:		0			
Comment:					
Alt Name:					
<u>Construction Record - Casing</u>					
Casing ID:		1004886013			
Layer:		1			
Material:		5			
Open Hole or Material:		PLASTIC			
Depth From:		0			
Depth To:		13.5			
Casing Diameter:		2			
Casing Diameter UOM:		inch			
Casing Depth UOM:		ft			
<u>Construction Record - Screen</u>					
Screen ID:		1004886014			
Layer:		1			
Slot:		10			
Screen Top Depth:		13.5			
Screen End Depth:		18.5			
Screen Material:		5			
Screen Depth UOM:		ft			
Screen Diameter UOM:		inch			
Screen Diameter:		2.25			
<u>Hole Diameter</u>					
Hole ID:		1004886011			
Diameter:		6			
Depth From:		0			
Depth To:		18.5			
Hole Depth UOM:		ft			
Hole Diameter UOM:		inch			

[260](#)

1 of 1

SE/0.0

207.7 / -8.13

lot 12 con 11
ON

WWIS

Well ID: 4904313
Construction Date:

Data Entry Status:
Data Src: 1

Map Key	Number of Records	Direction/ Distance (m)	Elev/Diff (m)	Site	DB
Primary Water Use:	Domestic			Date Received:	2/15/1974
Sec. Water Use:	0			Selected Flag:	Yes
Final Well Status:	Water Supply			Abandonment Rec:	
Water Type:				Contractor:	1307
Casing Material:				Form Version:	1
Audit No:				Owner:	
Tag:				Street Name:	
Construction Method:				County:	PEEL
Elevation (m):				Municipality:	BRAMPTON CITY (TORONTO GORE)
Elevation Reliability:				Site Info:	
Depth to Bedrock:				Lot:	012
Well Depth:				Concession:	11
Overburden/Bedrock:				Concession Name:	CON
Pump Rate:				Easting NAD83:	
Static Water Level:				Northing NAD83:	
Flowing (Y/N):				Zone:	
Flow Rate:				UTM Reliability:	
Clear/Cloudy:					

Bore Hole Information

Bore Hole ID:	10319101	Elevation:	206.516128
DP2BR:		Elevrc:	
Spatial Status:		Zone:	17
Code OB:	o	East83:	605823.6
Code OB Desc:	Overburden	North83:	4851108
Open Hole:		Org CS:	
Cluster Kind:		UTMRC:	4
Date Completed:	10/15/1973	UTMRC Desc:	margin of error : 30 m - 100 m
Remarks:		Location Method:	p4
Elevrc Desc:			
Location Source Date:			
Improvement Location Source:			
Improvement Location Method:			
Source Revision Comment:			
Supplier Comment:			

Overburden and Bedrock

Materials Interval

Formation ID:	932045229
Layer:	3
Color:	
General Color:	
Mat1:	10
Most Common Material:	COARSE SAND
Mat2:	11
Other Materials:	GRAVEL
Mat3:	
Other Materials:	
Formation Top Depth:	40
Formation End Depth:	42
Formation End Depth UOM:	ft

Overburden and Bedrock

Materials Interval

Formation ID:	932045228
Layer:	2
Color:	2
General Color:	GREY
Mat1:	05

Map Key	Number of Records	Direction/ Distance (m)	Elev/Diff (m)	Site	DB
Most Common Material:		CLAY			
Mat2:					
Other Materials:					
Mat3:					
Other Materials:					
Formation Top Depth:		8			
Formation End Depth:		40			
Formation End Depth UOM:		ft			
<u>Overburden and Bedrock</u>					
<u>Materials Interval</u>					
Formation ID:		932045227			
Layer:		1			
Color:		6			
General Color:		BROWN			
Mat1:		02			
Most Common Material:		TOPSOIL			
Mat2:		28			
Other Materials:		SAND			
Mat3:					
Other Materials:					
Formation Top Depth:		0			
Formation End Depth:		8			
Formation End Depth UOM:		ft			
<u>Method of Construction & Well Use</u>					
Method Construction ID:					
Method Construction Code:		6			
Method Construction:		Boring			
Other Method Construction:					
<u>Pipe Information</u>					
Pipe ID:		10867671			
Casing No:		1			
Comment:					
Alt Name:					
<u>Construction Record - Casing</u>					
Casing ID:		930526876			
Layer:		1			
Material:		3			
Open Hole or Material:		CONCRETE			
Depth From:					
Depth To:		42			
Casing Diameter:		30			
Casing Diameter UOM:		inch			
Casing Depth UOM:		ft			
<u>Results of Well Yield Testing</u>					
Pump Test ID:		994904313			
Pump Set At:					
Static Level:		12			
Final Level After Pumping:		40			
Recommended Pump Depth:		39			
Pumping Rate:		2			
Flowing Rate:					

Map Key	Number of Records	Direction/ Distance (m)	Elev/Diff (m)	Site	DB
Recommended Pump Rate:	2				
Levels UOM:	ft				
Rate UOM:	GPM				
Water State After Test Code:	1				
Water State After Test:	CLEAR				
Pumping Test Method:	2				
Pumping Duration HR:					
Pumping Duration MIN:					
Flowing:	N				
<u>Draw Down & Recovery</u>					
Pump Test Detail ID:	935043412				
Test Type:	Recovery				
Test Duration:	60				
Test Level:	36				
Test Level UOM:	ft				
<u>Water Details</u>					
Water ID:	933792343				
Layer:	1				
Kind Code:	1				
Kind:	FRESH				
Water Found Depth:	42				
Water Found Depth UOM:	ft				

261	1 of 1	ESE/0.0	208.0 / -7.83	lot 11 con 11 ON	WWIS
Well ID:	4905218			Data Entry Status:	
Construction Date:				Data Src:	1
Primary Water Use:	Domestic			Date Received:	11/16/1977
Sec. Water Use:	0			Selected Flag:	Yes
Final Well Status:	Water Supply			Abandonment Rec:	
Water Type:				Contractor:	5206
Casing Material:				Form Version:	1
Audit No:				Owner:	
Tag:				Street Name:	
Construction Method:				County:	PEEL
Elevation (m):				Municipality:	BRAMPTON CITY (TORONTO GORE)
Elevation Reliability:				Site Info:	
Depth to Bedrock:				Lot:	011
Well Depth:				Concession:	11
Overburden/Bedrock:				Concession Name:	CON
Pump Rate:				Easting NAD83:	
Static Water Level:				Northing NAD83:	
Flowing (Y/N):				Zone:	
Flow Rate:				UTM Reliability:	
Clear/Cloudy:					

Bore Hole Information

Bore Hole ID:	10319973	Elevation:	209.900741
DP2BR:	76	Elevrc:	
Spatial Status:		Zone:	17
Code OB:	r	East83:	606464.6
Code OB Desc:	Bedrock	North83:	4851923
Open Hole:		Org CS:	
Cluster Kind:		UTMRC:	5
Date Completed:	10/4/1977	UTMRC Desc:	margin of error : 100 m - 300 m

Map Key	Number of Records	Direction/ Distance (m)	Elev/Diff (m)	Site	DB
---------	-------------------	----------------------------	------------------	------	----

Remarks:
 Elevrc Desc:
 Location Source Date:
 Improvement Location Source:
 Improvement Location Method:
 Source Revision Comment:
 Supplier Comment:

Location Method: p5

Overburden and Bedrock
Materials Interval

Formation ID: 932049098
 Layer: 3
 Color: 6
 General Color: BROWN
 Mat1: 05
 Most Common Material: CLAY
 Mat2:
 Other Materials:
 Mat3:
 Other Materials:
 Formation Top Depth: 15
 Formation End Depth: 32
 Formation End Depth UOM: ft

Overburden and Bedrock
Materials Interval

Formation ID: 932049097
 Layer: 2
 Color:
 General Color:
 Mat1: 05
 Most Common Material: CLAY
 Mat2: 28
 Other Materials: SAND
 Mat3:
 Other Materials:
 Formation Top Depth: 2
 Formation End Depth: 15
 Formation End Depth UOM: ft

Overburden and Bedrock
Materials Interval

Formation ID: 932049100
 Layer: 5
 Color:
 General Color:
 Mat1: 17
 Most Common Material: SHALE
 Mat2:
 Other Materials:
 Mat3:
 Other Materials:
 Formation Top Depth: 76
 Formation End Depth: 95
 Formation End Depth UOM: ft

Overburden and Bedrock
Materials Interval

Map Key	Number of Records	Direction/ Distance (m)	Elev/Diff (m)	Site	DB
Formation ID:		932049099			
Layer:		4			
Color:					
General Color:					
Mat1:		14			
Most Common Material:		HARDPAN			
Mat2:					
Other Materials:					
Mat3:					
Other Materials:					
Formation Top Depth:		32			
Formation End Depth:		76			
Formation End Depth UOM:		ft			
<u>Overburden and Bedrock Materials Interval</u>					
Formation ID:		932049096			
Layer:		1			
Color:		6			
General Color:		BROWN			
Mat1:		02			
Most Common Material:		TOPSOIL			
Mat2:					
Other Materials:					
Mat3:					
Other Materials:					
Formation Top Depth:		0			
Formation End Depth:		2			
Formation End Depth UOM:		ft			
<u>Method of Construction & Well Use</u>					
Method Construction ID:					
Method Construction Code:		1			
Method Construction:		Cable Tool			
Other Method Construction:					
<u>Pipe Information</u>					
Pipe ID:		10868543			
Casing No:		1			
Comment:					
Alt Name:					
<u>Construction Record - Casing</u>					
Casing ID:		930528020			
Layer:		1			
Material:		1			
Open Hole or Material:		STEEL			
Depth From:					
Depth To:		78			
Casing Diameter:		6			
Casing Diameter UOM:		inch			
Casing Depth UOM:		ft			
<u>Results of Well Yield Testing</u>					
Pump Test ID:		994905218			
Pump Set At:					

Map Key	Number of Records	Direction/ Distance (m)	Elev/Diff (m)	Site	DB
Static Level:	8				
Final Level After Pumping:	85				
Recommended Pump Depth:	90				
Pumping Rate:	3				
Flowing Rate:					
Recommended Pump Rate:	2				
Levels UOM:	ft				
Rate UOM:	GPM				
Water State After Test Code:	1				
Water State After Test:	CLEAR				
Pumping Test Method:	1				
Pumping Duration HR:	1				
Pumping Duration MIN:	0				
Flowing:	N				
<u>Draw Down & Recovery</u>					
Pump Test Detail ID:	934526544				
Test Type:	Recovery				
Test Duration:	30				
Test Level:	55				
Test Level UOM:	ft				
<u>Draw Down & Recovery</u>					
Pump Test Detail ID:	934780659				
Test Type:	Recovery				
Test Duration:	45				
Test Level:	40				
Test Level UOM:	ft				
<u>Draw Down & Recovery</u>					
Pump Test Detail ID:	934260796				
Test Type:	Recovery				
Test Duration:	15				
Test Level:	70				
Test Level UOM:	ft				
<u>Draw Down & Recovery</u>					
Pump Test Detail ID:	935045623				
Test Type:	Recovery				
Test Duration:	60				
Test Level:	25				
Test Level UOM:	ft				
<u>Water Details</u>					
Water ID:	933793261				
Layer:	1				
Kind Code:	1				
Kind:	FRESH				
Water Found Depth:	90				
Water Found Depth UOM:	ft				

[262](#)

1 of 1

N/0.0

224.9 / 9.00

ON

BORE

Borehole ID: 590459
OGF ID: 215501054

Inclin FLG: No
SP Status: Initial Entry

Map Key	Number of Records	Direction/ Distance (m)	Elev/Diff (m)	Site	DB
Status:	Unknown			Surv Elev:	No
Type:	Outcrop			Piezometer:	No
Use:				Primary Name:	OGS-OLW-62-585
Completion Date:				Municipality:	
Static Water Level:				Lot:	
Primary Water Use:				Township:	
Sec. Water Use:				Latitude DD:	43.833672
Total Depth m:	1.1			Longitude DD:	-79.698202
Depth Ref:	Ground Surface			UTM Zone:	17
Depth Elev:				Easting:	604662
Drill Method:				Northing:	4854223
Orig Ground Elev m:	225			Location Accuracy:	
Elev Reliabil Note:				Accuracy:	Not Applicable
DEM Ground Elev m:	222				
Concession:					
Location D:					
Survey D:					
Comments:					

Borehole Geology Stratum

Geology Stratum ID:	218340010			Mat Consistency:	
Top Depth:	0			Material Moisture:	
Bottom Depth:	1.1			Material Texture:	
Material Color:				Non Geo Mat Type:	
Material 1:	Till			Geologic Formation:	
Material 2:	Clay			Geologic Group:	
Material 3:	Silt			Geologic Period:	
Material 4:				Depositional Gen:	
Gsc Material Description:	diamicton: cl to cl/si matrix				
Stratum Description:	Di cl si **Note: Many records provided by the department have a truncated [Stratum Description] field.				

Source

Source Type:	Data Survey			Source Appl:	Spatial/Tabular
Source Orig:	Ontario Geological Survey			Source Iden:	6
Source Date:	Varies to 2004			Scale or Res:	1:50,000
Confidence:	H			Horizontal:	NAD83
Observatio:				Verticalda:	Mean Average Sea Level
Source Name:	Ontario Geological Survey Fieldwork Mapping				
Source Details:	YPDT Master Database A: 144673777				
Confiden 1:	Location taken from OGS 1:50,000 maps by CAMC staff or consultants.				

Source List

Source Identifier:	6			Horizontal Datum:	NAD83
Source Type:	Data Survey			Vertical Datum:	Mean Average Sea Level
Source Date:	Varies to 2004			Projection Name:	Universal Transvers Mercator
Scale or Resolution:	1:50,000				
Source Name:	Ontario Geological Survey Fieldwork Mapping				
Source Originators:	Ontario Geological Survey				

[263](#)

1 of 1

NNW/0.0

224.9 / 9.00

lot 16 con 11
ON

WWIS

Well ID:	4907545			Data Entry Status:	
Construction Date:				Data Src:	1
Primary Water Use:	Domestic			Date Received:	7/30/1991
Sec. Water Use:	0			Selected Flag:	Yes
Final Well Status:	Water Supply			Abandonment Rec:	
Water Type:				Contractor:	1663
Casing Material:				Form Version:	1

Map Key	Number of Records	Direction/ Distance (m)	Elev/Diff (m)	Site	DB
Audit No:	81204			Owner:	
Tag:				Street Name:	
Construction Method:				County:	PEEL
Elevation (m):				Municipality:	BRAMPTON CITY (TORONTO GORE)
Elevation Reliability:				Site Info:	
Depth to Bedrock:				Lot:	016
Well Depth:				Concession:	11
Overburden/Bedrock:				Concession Name:	CON
Pump Rate:				Easting NAD83:	
Static Water Level:				Northing NAD83:	
Flowing (Y/N):				Zone:	
Flow Rate:				UTM Reliability:	
Clear/Cloudy:					

Bore Hole Information

Bore Hole ID:	10322104	Elevation:	224.044631
DP2BR:	40	Elevrc:	
Spatial Status:		Zone:	17
Code OB:	r	East83:	604350.6
Code OB Desc:	Bedrock	North83:	4854162
Open Hole:		Org CS:	
Cluster Kind:		UTMRC:	3
Date Completed:	9/21/1990	UTMRC Desc:	margin of error : 10 - 30 m
Remarks:		Location Method:	gps
Elevrc Desc:			
Location Source Date:			
Improvement Location Source:			
Improvement Location Method:			
Source Revision Comment:			
Supplier Comment:			

Overburden and Bedrock

Materials Interval

Formation ID:	932059167
Layer:	2
Color:	3
General Color:	BLUE
Mat1:	17
Most Common Material:	SHALE
Mat2:	
Other Materials:	
Mat3:	
Other Materials:	
Formation Top Depth:	40
Formation End Depth:	80
Formation End Depth UOM:	ft

Overburden and Bedrock

Materials Interval

Formation ID:	932059166
Layer:	1
Color:	
General Color:	
Mat1:	24
Most Common Material:	PREV. DRILLED
Mat2:	
Other Materials:	
Mat3:	
Other Materials:	

<i>Map Key</i>	<i>Number of Records</i>	<i>Direction/ Distance (m)</i>	<i>Elev/Diff (m)</i>	<i>Site</i>	<i>DB</i>
<i>Formation Top Depth:</i>			0		
<i>Formation End Depth:</i>			40		
<i>Formation End Depth UOM:</i>			ft		
<u>Method of Construction & Well Use</u>					
<i>Method Construction ID:</i>					
<i>Method Construction Code:</i>			2		
<i>Method Construction:</i>			Rotary (Convent.)		
<i>Other Method Construction:</i>					
<u>Pipe Information</u>					
<i>Pipe ID:</i>			10870674		
<i>Casing No:</i>			1		
<i>Comment:</i>					
<i>Alt Name:</i>					
<u>Construction Record - Casing</u>					
<i>Casing ID:</i>			930531409		
<i>Layer:</i>			1		
<i>Material:</i>			4		
<i>Open Hole or Material:</i>			OPEN HOLE		
<i>Depth From:</i>					
<i>Depth To:</i>			80		
<i>Casing Diameter:</i>			6		
<i>Casing Diameter UOM:</i>			inch		
<i>Casing Depth UOM:</i>			ft		
<u>Results of Well Yield Testing</u>					
<i>Pump Test ID:</i>			994907545		
<i>Pump Set At:</i>					
<i>Static Level:</i>			21		
<i>Final Level After Pumping:</i>			75		
<i>Recommended Pump Depth:</i>			80		
<i>Pumping Rate:</i>			2		
<i>Flowing Rate:</i>					
<i>Recommended Pump Rate:</i>			3		
<i>Levels UOM:</i>			ft		
<i>Rate UOM:</i>			GPM		
<i>Water State After Test Code:</i>			1		
<i>Water State After Test:</i>			CLEAR		
<i>Pumping Test Method:</i>			1		
<i>Pumping Duration HR:</i>			2		
<i>Pumping Duration MIN:</i>			0		
<i>Flowing:</i>			N		
<u>Water Details</u>					
<i>Water ID:</i>			933795660		
<i>Layer:</i>			1		
<i>Kind Code:</i>			1		
<i>Kind:</i>			FRESH		
<i>Water Found Depth:</i>			40		
<i>Water Found Depth UOM:</i>			ft		

Map Key	Number of Records	Direction/ Distance (m)	Elev/Diff (m)	Site	DB
---------	-------------------	-------------------------	---------------	------	----

BRAMPTON ON

Well ID:	7210957	Data Entry Status:	
Construction Date:		Data Src:	
Primary Water Use:	Monitoring and Test Hole	Date Received:	11/12/2013
Sec. Water Use:		Selected Flag:	Yes
Final Well Status:	Monitoring and Test Hole	Abandonment Rec:	
Water Type:		Contractor:	7241
Casing Material:		Form Version:	7
Audit No:	Z160347	Owner:	
Tag:	A150147	Street Name:	10691 THE GORE ROAD
Construction Method:		County:	PEEL
Elevation (m):		Municipality:	BRAMPTON CITY (TORONTO GORE)
Elevation Reliability:		Site Info:	
Depth to Bedrock:		Lot:	
Well Depth:		Concession:	
Overburden/Bedrock:		Concession Name:	
Pump Rate:		Easting NAD83:	
Static Water Level:		Northing NAD83:	
Flowing (Y/N):		Zone:	
Flow Rate:		UTM Reliability:	
Clear/Cloudy:			

Bore Hole Information

Bore Hole ID:	1004628118	Elevation:	208.21022
DP2BR:		Elevrc:	
Spatial Status:		Zone:	17
Code OB:		East83:	603983
Code OB Desc:		North83:	4851032
Open Hole:		Org CS:	UTM83
Cluster Kind:		UTMRC:	4
Date Completed:	9/23/2013	UTMRC Desc:	margin of error : 30 m - 100 m
Remarks:		Location Method:	wwr
Elevrc Desc:			
Location Source Date:			
Improvement Location Source:			
Improvement Location Method:			
Source Revision Comment:			
Supplier Comment:			

Overburden and Bedrock Materials Interval

Formation ID:	1004886066
Layer:	3
Color:	2
General Color:	GREY
Mat1:	06
Most Common Material:	SILT
Mat2:	28
Other Materials:	SAND
Mat3:	26
Other Materials:	ROCK
Formation Top Depth:	12
Formation End Depth:	19
Formation End Depth UOM:	ft

Overburden and Bedrock Materials Interval

Formation ID:	1004886065
----------------------	------------

Map Key	Number of Records	Direction/ Distance (m)	Elev/Diff (m)	Site	DB
Layer:	2				
Color:	6				
General Color:	BROWN				
Mat1:	06				
Most Common Material:	SILT				
Mat2:	05				
Other Materials:	CLAY				
Mat3:					
Other Materials:					
Formation Top Depth:	5				
Formation End Depth:	12				
Formation End Depth UOM:	ft				
<u>Overburden and Bedrock</u>					
<u>Materials Interval</u>					
Formation ID:	1004886064				
Layer:	1				
Color:	6				
General Color:	BROWN				
Mat1:	02				
Most Common Material:	TOPSOIL				
Mat2:					
Other Materials:					
Mat3:					
Other Materials:					
Formation Top Depth:	0				
Formation End Depth:	5				
Formation End Depth UOM:	ft				
<u>Annular Space/Abandonment</u>					
<u>Sealing Record</u>					
Plug ID:	1004886074				
Layer:	1				
Plug From:	0				
Plug To:	1				
Plug Depth UOM:	ft				
<u>Annular Space/Abandonment</u>					
<u>Sealing Record</u>					
Plug ID:	1004886076				
Layer:	3				
Plug From:	12				
Plug To:	19				
Plug Depth UOM:	ft				
<u>Annular Space/Abandonment</u>					
<u>Sealing Record</u>					
Plug ID:	1004886075				
Layer:	2				
Plug From:	1				
Plug To:	12				
Plug Depth UOM:	ft				
<u>Method of Construction & Well</u>					
<u>Use</u>					
Method Construction ID:					
Method Construction Code:	2				

Map Key	Number of Records	Direction/ Distance (m)	Elev/Diff (m)	Site	DB
Method Construction:		Rotary (Convent.)			
Other Method Construction:		DIRECT PUSH			
<u>Pipe Information</u>					
Pipe ID:		1004886063			
Casing No:		0			
Comment:					
Alt Name:					
<u>Construction Record - Casing</u>					
Casing ID:		1004886069			
Layer:		1			
Material:		5			
Open Hole or Material:		PLASTIC			
Depth From:		0			
Depth To:		14			
Casing Diameter:		2			
Casing Diameter UOM:		inch			
Casing Depth UOM:		ft			
<u>Construction Record - Screen</u>					
Screen ID:		1004886070			
Layer:		1			
Slot:		10			
Screen Top Depth:		14			
Screen End Depth:		19			
Screen Material:		5			
Screen Depth UOM:		ft			
Screen Diameter UOM:		inch			
Screen Diameter:		2.25			
<u>Hole Diameter</u>					
Hole ID:		1004886067			
Diameter:		6			
Depth From:		0			
Depth To:		19			
Hole Depth UOM:		ft			
Hole Diameter UOM:		inch			

[266](#)

1 of 1

ESE/0.0

206.9 / -8.98

lot 11 con 11
ON.....
WWIS

Well ID:	4902862	Data Entry Status:	
Construction Date:		Data Src:	1
Primary Water Use:	Livestock	Date Received:	1/17/1967
Sec. Water Use:	Domestic	Selected Flag:	Yes
Final Well Status:	Water Supply	Abandonment Rec:	
Water Type:		Contractor:	5206
Casing Material:		Form Version:	1
Audit No:		Owner:	
Tag:		Street Name:	
Construction Method:		County:	PEEL
Elevation (m):		Municipality:	BRAMPTON CITY (TORONTO GORE)
Elevation Reliability:		Site Info:	
Depth to Bedrock:		Lot:	011
Well Depth:		Concession:	11

Map Key	Number of Records	Direction/ Distance (m)	Elev/Diff (m)	Site	DB
---------	-------------------	----------------------------	------------------	------	----

Overburden/Bedrock:
Pump Rate:
Static Water Level:
Flowing (Y/N):
Flow Rate:
Clear/Cloudy:

Concession Name: CON
Easting NAD83:
Northing NAD83:
Zone:
UTM Reliability:

Bore Hole Information

Bore Hole ID:	10317703	Elevation:	208.391708
DP2BR:	66	Elevrc:	
Spatial Status:		Zone:	17
Code OB:	r	East83:	606379.6
Code OB Desc:	Bedrock	North83:	4851703
Open Hole:		Org CS:	
Cluster Kind:		UTMRC:	4
Date Completed:	10/25/1966	UTMRC Desc:	margin of error : 30 m - 100 m
Remarks:		Location Method:	p4
Elevrc Desc:			
Location Source Date:			
Improvement Location Source:			
Improvement Location Method:			
Source Revision Comment:			
Supplier Comment:			

Overburden and Bedrock

Materials Interval

Formation ID:	932039383
Layer:	3
Color:	3
General Color:	BLUE
Mat1:	05
Most Common Material:	CLAY
Mat2:	
Other Materials:	
Mat3:	
Other Materials:	
Formation Top Depth:	18
Formation End Depth:	22
Formation End Depth UOM:	ft

Overburden and Bedrock

Materials Interval

Formation ID:	932039386
Layer:	6
Color:	
General Color:	
Mat1:	06
Most Common Material:	SILT
Mat2:	
Other Materials:	
Mat3:	
Other Materials:	
Formation Top Depth:	64
Formation End Depth:	66
Formation End Depth UOM:	ft

Overburden and Bedrock

Materials Interval

Map Key	Number of Records	Direction/ Distance (m)	Elev/Diff (m)	Site	DB
Formation ID:		932039385			
Layer:		5			
Color:		3			
General Color:		BLUE			
Mat1:		05			
Most Common Material:		CLAY			
Mat2:					
Other Materials:					
Mat3:					
Other Materials:					
Formation Top Depth:		23			
Formation End Depth:		64			
Formation End Depth UOM:		ft			
<u>Overburden and Bedrock</u>					
<u>Materials Interval</u>					
Formation ID:		932039382			
Layer:		2			
Color:		6			
General Color:		BROWN			
Mat1:		05			
Most Common Material:		CLAY			
Mat2:					
Other Materials:					
Mat3:					
Other Materials:					
Formation Top Depth:		1			
Formation End Depth:		18			
Formation End Depth UOM:		ft			
<u>Overburden and Bedrock</u>					
<u>Materials Interval</u>					
Formation ID:		932039387			
Layer:		7			
Color:		3			
General Color:		BLUE			
Mat1:		17			
Most Common Material:		SHALE			
Mat2:					
Other Materials:					
Mat3:					
Other Materials:					
Formation Top Depth:		66			
Formation End Depth:		90			
Formation End Depth UOM:		ft			
<u>Overburden and Bedrock</u>					
<u>Materials Interval</u>					
Formation ID:		932039384			
Layer:		4			
Color:					
General Color:					
Mat1:		11			
Most Common Material:		GRAVEL			
Mat2:					
Other Materials:					
Mat3:					
Other Materials:					
Formation Top Depth:		22			
Formation End Depth:		23			

Map Key	Number of Records	Direction/ Distance (m)	Elev/Diff (m)	Site	DB
Formation End Depth UOM:		ft			
<u>Overburden and Bedrock Materials Interval</u>					
Formation ID:		932039381			
Layer:		1			
Color:					
General Color:					
Mat1:		02			
Most Common Material:		TOPSOIL			
Mat2:					
Other Materials:					
Mat3:					
Other Materials:					
Formation Top Depth:		0			
Formation End Depth:		1			
Formation End Depth UOM:		ft			
<u>Method of Construction & Well Use</u>					
Method Construction ID:					
Method Construction Code:		1			
Method Construction:		Cable Tool			
Other Method Construction:					
<u>Pipe Information</u>					
Pipe ID:		10866273			
Casing No:		1			
Comment:					
Alt Name:					
<u>Construction Record - Casing</u>					
Casing ID:		930524969			
Layer:		1			
Material:		1			
Open Hole or Material:		STEEL			
Depth From:					
Depth To:		66			
Casing Diameter:		7			
Casing Diameter UOM:		inch			
Casing Depth UOM:		ft			
<u>Construction Record - Casing</u>					
Casing ID:		930524970			
Layer:		2			
Material:		4			
Open Hole or Material:		OPEN HOLE			
Depth From:					
Depth To:		90			
Casing Diameter:		7			
Casing Diameter UOM:		inch			
Casing Depth UOM:		ft			
<u>Results of Well Yield Testing</u>					
Pump Test ID:		994902862			

Map Key	Number of Records	Direction/ Distance (m)	Elev/Diff (m)	Site	DB
---------	-------------------	----------------------------	------------------	------	----

Pump Set At:
Static Level: 20
Final Level After Pumping: 85
Recommended Pump Depth: 85
Pumping Rate: 3
Flowing Rate:
Recommended Pump Rate: 3
Levels UOM: ft
Rate UOM: GPM
Water State After Test Code: 1
Water State After Test: CLEAR
Pumping Test Method: 1
Pumping Duration HR: 8
Pumping Duration MIN: 0
Flowing: N

Water Details

Water ID: 933790886
Layer: 1
Kind Code: 1
Kind: FRESH
Water Found Depth: 74
Water Found Depth UOM: ft

[269](#) 1 of 1 **NNE/0.0** **220.9 / 5.00** **Countryside Drive Concession 12 Ehs Part Lot 15 Rp 43R25795 Part 1 Brampton ON** **EHS**

Order No: 20150409036	Nearest Intersection:
Status: C	Municipality:
Report Type: RSC Report (Urban)	Client Prov/State: ON
Report Date: 14-APR-15	Search Radius (km): .3
Date Received: 09-APR-15	X: -79.690725
Previous Site Name:	Y: 43.83338
Lot/Building Size:	
Additional Info Ordered:	

[271](#) 1 of 1 **SSW/0.0** **206.9 / -9.00** **lot 13 con 10 ON** **WWIS**

Well ID: 4905290	Data Entry Status:
Construction Date:	Data Src: 1
Primary Water Use: Domestic	Date Received: 2/2/1978
Sec. Water Use: 0	Selected Flag: Yes
Final Well Status: Water Supply	Abandonment Rec:
Water Type:	Contractor: 3814
Casing Material:	Form Version: 1
Audit No:	Owner:
Tag:	Street Name:
Construction Method:	County: PEEL
Elevation (m):	Municipality: BRAMPTON CITY (TORONTO GORE)
Elevation Reliability:	Site Info:
Depth to Bedrock:	Lot: 013
Well Depth:	Concession: 10
Overburden/Bedrock:	Concession Name: CON
Pump Rate:	Easting NAD83:
Static Water Level:	Northing NAD83:
Flowing (Y/N):	Zone:
Flow Rate:	UTM Reliability:
Clear/Cloudy:	

Map Key	Number of Records	Direction/ Distance (m)	Elev/Diff (m)	Site	DB
---------	-------------------	----------------------------	------------------	------	----

Bore Hole Information

Bore Hole ID:	10320045	Elevation:	207.61943
DP2BR:		Elevrc:	
Spatial Status:		Zone:	17
Code OB:	o	East83:	604164.6
Code OB Desc:	Overburden	North83:	4850923
Open Hole:		Org CS:	
Cluster Kind:		UTMRC:	5
Date Completed:	11/17/1977	UTMRC Desc:	margin of error : 100 m - 300 m
Remarks:		Location Method:	p5
Elevrc Desc:			
Location Source Date:			
Improvement Location Source:			
Improvement Location Method:			
Source Revision Comment:			
Supplier Comment:			

Overburden and Bedrock

Materials Interval

Formation ID:	932049440
Layer:	2
Color:	
General Color:	
Mat1:	11
Most Common Material:	GRAVEL
Mat2:	91
Other Materials:	WATER-BEARING
Mat3:	
Other Materials:	
Formation Top Depth:	30
Formation End Depth:	35
Formation End Depth UOM:	ft

Overburden and Bedrock

Materials Interval

Formation ID:	932049439
Layer:	1
Color:	6
General Color:	BROWN
Mat1:	02
Most Common Material:	TOPSOIL
Mat2:	
Other Materials:	
Mat3:	
Other Materials:	
Formation Top Depth:	0
Formation End Depth:	30
Formation End Depth UOM:	ft

Method of Construction & Well

Use

Method Construction ID:	
Method Construction Code:	6
Method Construction:	Boring
Other Method Construction:	

Pipe Information

Map Key	Number of Records	Direction/ Distance (m)	Elev/Diff (m)	Site	DB
Pipe ID:		10868615			
Casing No:		1			
Comment:					
Alt Name:					
<u>Construction Record - Casing</u>					
Casing ID:		930528123			
Layer:		1			
Material:					
Open Hole or Material:					
Depth From:					
Depth To:		35			
Casing Diameter:		30			
Casing Diameter UOM:		inch			
Casing Depth UOM:		ft			
<u>Results of Well Yield Testing</u>					
Pump Test ID:		994905290			
Pump Set At:					
Static Level:		20			
Final Level After Pumping:		25			
Recommended Pump Depth:					
Pumping Rate:					
Flowing Rate:					
Recommended Pump Rate:		5			
Levels UOM:		ft			
Rate UOM:		GPM			
Water State After Test Code:		1			
Water State After Test:		CLEAR			
Pumping Test Method:		2			
Pumping Duration HR:					
Pumping Duration MIN:					
Flowing:		N			
<u>Water Details</u>					
Water ID:		933793327			
Layer:		1			
Kind Code:		1			
Kind:		FRESH			
Water Found Depth:		35			
Water Found Depth UOM:		ft			

[272](#)

1 of 2

WSW/0.0

211.5/ -4.34

Enbridge Gas Distribution Inc.
10947 Gore Road
Brampton ON

SPL

Ref No: 0134-9CX3WV
Site No:
Incident Dt: 2013/10/28
Year:
Incident Cause: Leak/Break
Incident Event:
Contaminant Code: 35
Contaminant Name: NATURAL GAS (METHANE)
Contaminant Limit 1:
Contam Limit Freq 1:
Contaminant UN No
1:

Discharger Report:
Material Group:
Health/Env Conseq:
Client Type:
Sector Type: Pipeline/Components
Agency Involved:
Nearest Watercourse:
Site Address: 10947 Gore Road
Site District Office:
Site Postal Code:
Site Region:

Map Key	Number of Records	Direction/ Distance (m)	Elev/Diff (m)	Site	DB
Environment Impact:	Confirmed			Site Municipality:	Brampton
Nature of Impact:	Air Pollution			Site Lot:	
Receiving Medium:				Site Conc:	
Receiving Env:				Northing:	
MOE Response:	Referral to others			Easting:	
Dt MOE Arvl on Scn:				Site Geo Ref Accu:	
MOE Reported Dt:	2013/10/28			Site Map Datum:	
Dt Document Closed:	2013/11/01			SAC Action Class:	TSSA - Fuel Safety Branch - Hydrocarbon Fuel Release/Spill
Incident Reason:	Operator/Human Error			Source Type:	
Site Name:	line strike<UNOFFICIAL>				
Site County/District:					
Site Geo Ref Meth:					
Incident Summary:	TSSA-FSB: 2" plastic line strike, still blowing				
Contaminant Qty:	0 other - see incident description				

272	2 of 2	WSW/0.0	211.5 / -4.34	10947 THE GORE RD, BRAMPTON ON	PINC
Incident ID:				Health Impact:	
Incident No:	1270252			Environment Impact:	
Type:	FS-Pipeline Incident			Property Damage:	Yes
Status Code:	Pipeline Damage Reason Est			Service Interrupt:	
Fuel Occurrence Tp:				Enforce Policy:	Yes
Fuel Type:				Public Relation:	
Tank Status:	RC Established			Pipeline System:	
Task No:	4694569			Depth:	
Spills Action Centre:				Pipe Material:	
Method Details:	E-mail			PSIG:	
Fuel Category:	Natural Gas			Attribute Category:	FS-Perform P-line Inc Invest
Date of Occurrence:				Regulator Location:	
Occurrence Start Date:	2031/10/31				
Operation Type:					
Pipeline Type:					
Regulator Type:					
Summary:	10947 THE GORE RD, BRAMPTON - PIPELINE HIT - 2"				
Reported By:	Mike Holt - Enbridge				
Affiliation:					
Occurrence Desc:					
Damage Reason:	Excavation practices not sufficient				
Notes:					

275	1 of 1	SWW/0.0	206.9 / -9.00	lot 14 con 10 Brampton ON	WWIS
Well ID:	7135750			Data Entry Status:	
Construction Date:				Data Src:	
Primary Water Use:	Not Used			Date Received:	12/10/2009
Sec. Water Use:				Selected Flag:	Yes
Final Well Status:	Abandoned-Other			Abandonment Rec:	Yes
Water Type:				Contractor:	7219
Casing Material:				Form Version:	7
Audit No:	Z107409			Owner:	
Tag:	A093062			Street Name:	106047 THE GORE RD.
Construction Method:				County:	PEEL
Elevation (m):				Municipality:	BRAMPTON CITY (TORONTO GORE)
Elevation Reliability:				Site Info:	
Depth to Bedrock:				Lot:	014
Well Depth:				Concession:	10
Overburden/Bedrock:				Concession Name:	CON

Map Key	Number of Records	Direction/ Distance (m)	Elev/Diff (m)	Site	DB
Pump Rate: Static Water Level: Flowing (Y/N): Flow Rate: Clear/Cloudy:				Easting NAD83: Northing NAD83: Zone: UTM Reliability:	
<u>Bore Hole Information</u>					
Bore Hole ID:		1002876038		Elevation: 207.838745	
DP2BR:				Elevrc:	
Spatial Status:				Zone: 17	
Code OB:				East83: 604096	
Code OB Desc:				North83: 4850931	
Open Hole:				Org CS: UTM83	
Cluster Kind:				UTMRC: 4	
Date Completed:		11/6/2009		UTMRC Desc: margin of error : 30 m - 100 m	
Remarks:				Location Method: wwr	
Elevrc Desc:					
Location Source Date:					
Improvement Location Source:					
Improvement Location Method:					
Source Revision Comment:					
Supplier Comment:					
<u>Annular Space/Abandonment Sealing Record</u>					
Plug ID:		1003066733			
Layer:		1			
Plug From:		0			
Plug To:		1.82			
Plug Depth UOM:		m			
<u>Annular Space/Abandonment Sealing Record</u>					
Plug ID:		1003066735			
Layer:		3			
Plug From:		2.13			
Plug To:		6.7			
Plug Depth UOM:		m			
<u>Annular Space/Abandonment Sealing Record</u>					
Plug ID:		1003066734			
Layer:		2			
Plug From:		1.82			
Plug To:		2.13			
Plug Depth UOM:		m			
<u>Annular Space/Abandonment Sealing Record</u>					
Plug ID:		1003066736			
Layer:		4			
Plug From:		6.7			
Plug To:		7.01			
Plug Depth UOM:		m			
<u>Annular Space/Abandonment</u>					

Map Key	Number of Records	Direction/ Distance (m)	Elev/Diff (m)	Site	DB
<u>Sealing Record</u>					
Plug ID:			1003066737		
Layer:			5		
Plug From:			6.7		
Plug To:			7.31		
Plug Depth UOM:			m		
<u>Pipe Information</u>					
Pipe ID:			1003066729		
Casing No:			0		
Comment:					
Alt Name:					
<u>Construction Record - Casing</u>					
Casing ID:			1003066739		
Layer:			1		
Material:			3		
Open Hole or Material:			CONCRETE		
Depth From:			0		
Depth To:			7.31		
Casing Diameter:			73.66		
Casing Diameter UOM:			cm		
Casing Depth UOM:			m		
<u>Construction Record - Screen</u>					
Screen ID:			1003066740		
Layer:					
Slot:					
Screen Top Depth:					
Screen End Depth:					
Screen Material:					
Screen Depth UOM:			m		
Screen Diameter UOM:			cm		
Screen Diameter:					
<u>Results of Well Yield Testing</u>					
Pump Test ID:			1003066730		
Pump Set At:					
Static Level:			0.3		
Final Level After Pumping:					
Recommended Pump Depth:					
Pumping Rate:					
Flowing Rate:					
Recommended Pump Rate:					
Levels UOM:			m		
Rate UOM:			LPM		
Water State After Test Code:			0		
Water State After Test:					
Pumping Test Method:			0		
Pumping Duration HR:					
Pumping Duration MIN:					
Flowing:					
<u>Hole Diameter</u>					
Hole ID:			1003066732		
Diameter:			73.66		

Map Key	Number of Records	Direction/ Distance (m)	Elev/Diff (m)	Site	DB
Depth From:		0			
Depth To:		7.31			
Hole Depth UOM:		m			
Hole Diameter UOM:		cm			

277	1 of 1	SW/0.0	206.9 / -9.00	BRAMPTON ON	WWIS
Well ID:	7210955			Data Entry Status:	
Construction Date:				Data Src:	
Primary Water Use:	Monitoring and Test Hole			Date Received:	11/12/2013
Sec. Water Use:				Selected Flag:	Yes
Final Well Status:	Monitoring and Test Hole			Abandonment Rec:	
Water Type:				Contractor:	7241
Casing Material:				Form Version:	7
Audit No:	Z160342			Owner:	
Tag:	A150145			Street Name:	10691 THE GORE ROAD
Construction Method:				County:	PEEL
Elevation (m):				Municipality:	BRAMPTON CITY (TORONTO GORE)
Elevation Reliability:				Site Info:	
Depth to Bedrock:				Lot:	
Well Depth:				Concession:	
Overburden/Bedrock:				Concession Name:	
Pump Rate:				Easting NAD83:	
Static Water Level:				Northing NAD83:	
Flowing (Y/N):				Zone:	
Flow Rate:				UTM Reliability:	
Clear/Cloudy:					

Bore Hole Information

Bore Hole ID:	1004628112	Elevation:	207.906723
DP2BR:		Elevrc:	
Spatial Status:		Zone:	17
Code OB:		East83:	604072
Code OB Desc:		North83:	4850934
Open Hole:		Org CS:	UTM83
Cluster Kind:		UTMRC:	4
Date Completed:	9/23/2013	UTMRC Desc:	margin of error : 30 m - 100 m
Remarks:		Location Method:	wwr
Elevrc Desc:			
Location Source Date:			
Improvement Location Source:			
Improvement Location Method:			
Source Revision Comment:			
Supplier Comment:			

Overburden and Bedrock Materials Interval

Formation ID:	1004885987
Layer:	2
Color:	6
General Color:	BROWN
Mat1:	06
Most Common Material:	SILT
Mat2:	05
Other Materials:	CLAY
Mat3:	26
Other Materials:	ROCK
Formation Top Depth:	5
Formation End Depth:	12

Map Key	Number of Records	Direction/ Distance (m)	Elev/Diff (m)	Site	DB
Formation End Depth UOM:		ft			
<u>Overburden and Bedrock Materials Interval</u>					
Formation ID:		1004885988			
Layer:		3			
Color:		2			
General Color:		GREY			
Mat1:		06			
Most Common Material:		SILT			
Mat2:		28			
Other Materials:		SAND			
Mat3:		26			
Other Materials:		ROCK			
Formation Top Depth:		12			
Formation End Depth:		18.5			
Formation End Depth UOM:		ft			
<u>Overburden and Bedrock Materials Interval</u>					
Formation ID:		1004885986			
Layer:		1			
Color:		6			
General Color:		BROWN			
Mat1:		02			
Most Common Material:		TOPSOIL			
Mat2:					
Other Materials:					
Mat3:					
Other Materials:					
Formation Top Depth:		0			
Formation End Depth:		5			
Formation End Depth UOM:		ft			
<u>Annular Space/Abandonment Sealing Record</u>					
Plug ID:		1004885996			
Layer:		1			
Plug From:		0			
Plug To:		1			
Plug Depth UOM:		ft			
<u>Annular Space/Abandonment Sealing Record</u>					
Plug ID:		1004885997			
Layer:		2			
Plug From:		1			
Plug To:		11.5			
Plug Depth UOM:		ft			
<u>Annular Space/Abandonment Sealing Record</u>					
Plug ID:		1004885998			
Layer:		3			
Plug From:		11.5			
Plug To:		18.5			
Plug Depth UOM:		ft			

Map Key	Number of Records	Direction/ Distance (m)	Elev/Diff (m)	Site	DB
---------	-------------------	-------------------------	---------------	------	----

Method of Construction & Well Use

Method Construction ID:
Method Construction Code: 2
Method Construction: Rotary (Convent.)
Other Method Construction: DIRECT PUSH

Pipe Information

Pipe ID: 1004885985
Casing No: 0
Comment:
Alt Name:

Construction Record - Casing

Casing ID: 1004885991
Layer: 1
Material: 5
Open Hole or Material: PLASTIC
Depth From: 0
Depth To: 13.5
Casing Diameter: 2
Casing Diameter UOM: inch
Casing Depth UOM: ft

Construction Record - Screen

Screen ID: 1004885992
Layer: 1
Slot: 10
Screen Top Depth: 13.5
Screen End Depth: 18.5
Screen Material: 5
Screen Depth UOM: ft
Screen Diameter UOM: inch
Screen Diameter: 22.5

Hole Diameter

Hole ID: 1004885989
Diameter: 6
Depth From: 0
Depth To: 18.5
Hole Depth UOM: ft
Hole Diameter UOM: inch

[278](#) 1 of 1 SW/0.0 206.9 / -9.00 lot 14 con 10 Brampton ON [WWIS](#)

Well ID:	7135749	Data Entry Status:	
Construction Date:		Data Src:	
Primary Water Use:	Not Used	Date Received:	12/10/2009
Sec. Water Use:		Selected Flag:	Yes
Final Well Status:	Abandoned-Other	Abandonment Rec:	Yes
Water Type:		Contractor:	7219
Casing Material:		Form Version:	7
Audit No:	Z107408	Owner:	
Tag:	A093055	Street Name:	10647 THE GORE ROAD

Map Key	Number of Records	Direction/ Distance (m)	Elev/Diff (m)	Site	DB
Construction Method:				County:	PEEL
Elevation (m):				Municipality:	BRAMPTON CITY (TORONTO GORE)
Elevation Reliability:				Site Info:	
Depth to Bedrock:				Lot:	014
Well Depth:				Concession:	10
Overburden/Bedrock:				Concession Name:	CON
Pump Rate:				Easting NAD83:	
Static Water Level:				Northing NAD83:	
Flowing (Y/N):				Zone:	
Flow Rate:				UTM Reliability:	
Clear/Cloudy:					
<u>Bore Hole Information</u>					
Bore Hole ID:	1002875649			Elevation:	207.717025
DP2BR:				Elevrc:	
Spatial Status:				Zone:	17
Code OB:				East83:	604089
Code OB Desc:				North83:	4850922
Open Hole:				Org CS:	UTM83
Cluster Kind:				UTMRC:	4
Date Completed:	11/6/2009			UTMRC Desc:	margin of error : 30 m - 100 m
Remarks:				Location Method:	wwr
Elevrc Desc:					
Location Source Date:					
Improvement Location Source:					
Improvement Location Method:					
Source Revision Comment:					
Supplier Comment:					
<u>Annular Space/Abandonment Sealing Record</u>					
Plug ID:	1003066678				
Layer:	3				
Plug From:	2.74				
Plug To:	10.05				
Plug Depth UOM:	m				
<u>Annular Space/Abandonment Sealing Record</u>					
Plug ID:	1003066680				
Layer:	5				
Plug From:	10.36				
Plug To:	10.66				
Plug Depth UOM:	m				
<u>Annular Space/Abandonment Sealing Record</u>					
Plug ID:	1003066676				
Layer:	1				
Plug From:	0				
Plug To:	2.43				
Plug Depth UOM:	m				
<u>Annular Space/Abandonment Sealing Record</u>					
Plug ID:	1003066677				

Map Key	Number of Records	Direction/ Distance (m)	Elev/Diff (m)	Site	DB
Layer:		2			
Plug From:		2.43			
Plug To:		2.74			
Plug Depth UOM:		m			
<u>Annular Space/Abandonment Sealing Record</u>					
Plug ID:		1003066679			
Layer:		4			
Plug From:		10.05			
Plug To:		10.36			
Plug Depth UOM:		m			
<u>Pipe Information</u>					
Pipe ID:		1003066672			
Casing No:		0			
Comment:					
Alt Name:					
<u>Construction Record - Casing</u>					
Casing ID:		1003066682			
Layer:		1			
Material:		3			
Open Hole or Material:		CONCRETE			
Depth From:		0			
Depth To:		73.66			
Casing Diameter:		73.66			
Casing Diameter UOM:		cm			
Casing Depth UOM:		m			
<u>Construction Record - Screen</u>					
Screen ID:		1003066683			
Layer:					
Slot:					
Screen Top Depth:					
Screen End Depth:					
Screen Material:					
Screen Depth UOM:		m			
Screen Diameter UOM:		cm			
Screen Diameter:					
<u>Results of Well Yield Testing</u>					
Pump Test ID:		1003066673			
Pump Set At:					
Static Level:		0.3			
Final Level After Pumping:					
Recommended Pump Depth:					
Pumping Rate:					
Flowing Rate:					
Recommended Pump Rate:					
Levels UOM:		m			
Rate UOM:		LPM			
Water State After Test Code:		0			
Water State After Test:					
Pumping Test Method:		0			
Pumping Duration HR:					
Pumping Duration MIN:					

Map Key	Number of Records	Direction/ Distance (m)	Elev/Diff (m)	Site	DB
Flowing:					
<u>Hole Diameter</u>					
Hole ID:		1003066675			
Diameter:		73.66			
Depth From:		0			
Depth To:		10.66			
Hole Depth UOM:		m			
Hole Diameter UOM:		cm			

282	1 of 1	WNW/0.0	220.9 / 5.00	lot 17 con 10 ON	WWIS
Well ID:	4902861			Data Entry Status:	
Construction Date:				Data Src:	1
Primary Water Use:	Domestic			Date Received:	7/29/1957
Sec. Water Use:	0			Selected Flag:	Yes
Final Well Status:	Water Supply			Abandonment Rec:	
Water Type:				Contractor:	1308
Casing Material:				Form Version:	1
Audit No:				Owner:	
Tag:				Street Name:	
Construction Method:				County:	PEEL
Elevation (m):				Municipality:	BRAMPTON CITY (TORONTO GORE)
Elevation Reliability:				Site Info:	
Depth to Bedrock:				Lot:	017
Well Depth:				Concession:	10
Overburden/Bedrock:				Concession Name:	CON
Pump Rate:				Easting NAD83:	
Static Water Level:				Northing NAD83:	
Flowing (Y/N):				Zone:	
Flow Rate:				UTM Reliability:	
Clear/Cloudy:					

Bore Hole Information

Bore Hole ID:	10317702	Elevation:	220.023818
DP2BR:		Elevrc:	
Spatial Status:		Zone:	17
Code OB:	o	East83:	603129.6
Code OB Desc:	Overburden	North83:	4852983
Open Hole:		Org CS:	
Cluster Kind:		UTMRC:	4
Date Completed:	7/4/1957	UTMRC Desc:	margin of error : 30 m - 100 m
Remarks:		Location Method:	p4
Elevrc Desc:			
Location Source Date:			
Improvement Location Source:			
Improvement Location Method:			
Source Revision Comment:			
Supplier Comment:			

Overburden and Bedrock

Materials Interval

Formation ID:	932039380
Layer:	3
Color:	2
General Color:	GREY
Mat1:	28

Map Key	Number of Records	Direction/ Distance (m)	Elev/Diff (m)	Site	DB
Most Common Material:		SAND			
Mat2:					
Other Materials:					
Mat3:					
Other Materials:					
Formation Top Depth:		30			
Formation End Depth:		32			
Formation End Depth UOM:		ft			
<u>Overburden and Bedrock</u>					
<u>Materials Interval</u>					
Formation ID:		932039379			
Layer:		2			
Color:		2			
General Color:		GREY			
Mat1:		05			
Most Common Material:		CLAY			
Mat2:		12			
Other Materials:		STONES			
Mat3:					
Other Materials:					
Formation Top Depth:		15			
Formation End Depth:		30			
Formation End Depth UOM:		ft			
<u>Overburden and Bedrock</u>					
<u>Materials Interval</u>					
Formation ID:		932039378			
Layer:		1			
Color:		6			
General Color:		BROWN			
Mat1:		05			
Most Common Material:		CLAY			
Mat2:					
Other Materials:					
Mat3:					
Other Materials:					
Formation Top Depth:		0			
Formation End Depth:		15			
Formation End Depth UOM:		ft			
<u>Method of Construction & Well</u>					
<u>Use</u>					
Method Construction ID:					
Method Construction Code:		6			
Method Construction:		Boring			
Other Method Construction:					
<u>Pipe Information</u>					
Pipe ID:		10866272			
Casing No:		1			
Comment:					
Alt Name:					
<u>Construction Record - Casing</u>					
Casing ID:		930524968			
Layer:		1			

Map Key	Number of Records	Direction/ Distance (m)	Elev/Diff (m)	Site	DB
Material:		3			
Open Hole or Material:		CONCRETE			
Depth From:					
Depth To:		32			
Casing Diameter:		36			
Casing Diameter UOM:		inch			
Casing Depth UOM:		ft			
<u>Results of Well Yield Testing</u>					
Pump Test ID:		994902861			
Pump Set At:					
Static Level:		12			
Final Level After Pumping:					
Recommended Pump Depth:					
Pumping Rate:		3			
Flowing Rate:					
Recommended Pump Rate:					
Levels UOM:		ft			
Rate UOM:		GPM			
Water State After Test Code:		1			
Water State After Test:		CLEAR			
Pumping Test Method:					
Pumping Duration HR:					
Pumping Duration MIN:					
Flowing:		N			
<u>Water Details</u>					
Water ID:		933790885			
Layer:		1			
Kind Code:		1			
Kind:		FRESH			
Water Found Depth:		32			
Water Found Depth UOM:		ft			

283	1 of 1	SSW/0.0	206.9 / -9.00	lot 13 con 10 ON	WWIS
Well ID:	4904152			Data Entry Status:	
Construction Date:				Data Src:	1
Primary Water Use:	Domestic			Date Received:	8/29/1973
Sec. Water Use:	0			Selected Flag:	Yes
Final Well Status:	Water Supply			Abandonment Rec:	
Water Type:				Contractor:	1307
Casing Material:				Form Version:	1
Audit No:				Owner:	
Tag:				Street Name:	
Construction Method:				County:	PEEL
Elevation (m):				Municipality:	BRAMPTON CITY (TORONTO GORE)
Elevation Reliability:				Site Info:	
Depth to Bedrock:				Lot:	013
Well Depth:				Concession:	10
Overburden/Bedrock:				Concession Name:	CON
Pump Rate:				Easting NAD83:	
Static Water Level:				Northing NAD83:	
Flowing (Y/N):				Zone:	
Flow Rate:				UTM Reliability:	
Clear/Cloudy:					

Bore Hole Information

Map Key	Number of Records	Direction/ Distance (m)	Elev/Diff (m)	Site	DB
Bore Hole ID:	10318940			Elevation:	207.386306
DP2BR:	38			Elevrc:	
Spatial Status:				Zone:	17
Code OB:	h			East83:	604149.6
Code OB Desc:	Mixed in a Layer			North83:	4850862
Open Hole:				Org CS:	
Cluster Kind:				UTMRC:	4
Date Completed:	7/5/1973			UTMRC Desc:	margin of error : 30 m - 100 m
Remarks:				Location Method:	p4
Elevrc Desc:					
Location Source Date:					
Improvement Location Source:					
Improvement Location Method:					
Source Revision Comment:					
Supplier Comment:					

Overburden and Bedrock
Materials Interval

Formation ID: 932044473
Layer: 3
Color: 2
General Color: GREY
Mat1: 28
Most Common Material: SAND
Mat2: 17
Other Materials: SHALE
Mat3:
Other Materials:
Formation Top Depth: 38
Formation End Depth: 39
Formation End Depth UOM: ft

Overburden and Bedrock
Materials Interval

Formation ID: 932044472
Layer: 2
Color: 2
General Color: GREY
Mat1: 05
Most Common Material: CLAY
Mat2:
Other Materials:
Mat3:
Other Materials:
Formation Top Depth: 10
Formation End Depth: 38
Formation End Depth UOM: ft

Overburden and Bedrock
Materials Interval

Formation ID: 932044471
Layer: 1
Color: 6
General Color: BROWN
Mat1: 02
Most Common Material: TOPSOIL
Mat2:
Other Materials:
Mat3:

Map Key	Number of Records	Direction/ Distance (m)	Elev/Diff (m)	Site	DB
Other Materials:					
Formation Top Depth:		0			
Formation End Depth:		10			
Formation End Depth UOM:		ft			
<u>Method of Construction & Well Use</u>					
Method Construction ID:					
Method Construction Code:		6			
Method Construction:		Boring			
Other Method Construction:					
<u>Pipe Information</u>					
Pipe ID:					
Casing No:		10867510			
Comment:		1			
Alt Name:					
<u>Construction Record - Casing</u>					
Casing ID:					
Layer:		930526663			
Material:		1			
Open Hole or Material:		3			
Depth From:		CONCRETE			
Depth To:		39			
Casing Diameter:		30			
Casing Diameter UOM:		inch			
Casing Depth UOM:		ft			
<u>Results of Well Yield Testing</u>					
Pump Test ID:					
Pump Set At:		994904152			
Static Level:		18			
Final Level After Pumping:		37			
Recommended Pump Depth:		37			
Pumping Rate:		1			
Flowing Rate:		1			
Recommended Pump Rate:		ft			
Levels UOM:		GPM			
Rate UOM:		1			
Water State After Test Code:		CLEAR			
Water State After Test:		2			
Pumping Test Method:		1			
Pumping Duration HR:		0			
Pumping Duration MIN:		N			
Flowing:					
<u>Draw Down & Recovery</u>					
Pump Test Detail ID:					
Test Type:		934258041			
Test Duration:		Recovery			
Test Level:		15			
Test Level UOM:		37			
Test Level UOM:		ft			
<u>Draw Down & Recovery</u>					

Map Key	Number of Records	Direction/ Distance (m)	Elev/Diff (m)	Site	DB
Pump Test Detail ID:		935042869			
Test Type:		Recovery			
Test Duration:		60			
Test Level:		36			
Test Level UOM:		ft			
Water Details					
Water ID:		933792184			
Layer:		1			
Kind Code:		1			
Kind:		FRESH			
Water Found Depth:		39			
Water Found Depth UOM:		ft			

284	1 of 1	WSW/0.0	210.0 / -5.83	The Regional Municipality of Peel Gore Road and Countryside Drive Brampton ON	SPL
Ref No:	0007-B95RRE			Discharger Report:	
Site No:	NA			Material Group:	
Incident Dt:	2019/02/06			Health/Env Conseq:	2 - Minor Environment
Year:				Client Type:	Municipal Government
Incident Cause:				Sector Type:	Miscellaneous Communal
Incident Event:	Leak/Break			Agency Involved:	
Contaminant Code:	41			Nearest Watercourse:	Humber River
Contaminant Name:	WATER/SEDIMENT			Site Address:	Gore Road and Countryside Drive
Contaminant Limit 1:				Site District Office:	Halton-Peel
Contam Limit Freq 1:				Site Postal Code:	
Contaminant UN No 1:	n/a			Site Region:	Central
Environment Impact:				Site Municipality:	Brampton
Nature of Impact:				Site Lot:	
Receiving Medium:				Site Conc:	
Receiving Env:	Land; Surface Water			Northing:	4851755
MOE Response:	No			Easting:	603217
Dt MOE Arvl on Scn:				Site Geo Ref Accu:	
MOE Reported Dt:	2019/02/06			Site Map Datum:	
Dt Document Closed:	2019/02/12			SAC Action Class:	Land Spills
Incident Reason:	Weather Conditions			Source Type:	Water Supply
Site Name:	Roadway<UNOFFICIAL>				
Site County/District:	Regional Municipality of Peel				
Site Geo Ref Meth:					
Incident Summary:	R.of Peel: 8" WMB, sediment to rdway and tributary of Humber Rv.				
Contaminant Qty:	0 other - see incident description				

285	1 of 1	WNW/0.0	222.1 / 6.25	BRAMPTON ON	WWIS
Well ID:	7204517			Data Entry Status:	
Construction Date:				Data Src:	
Primary Water Use:	Monitoring and Test Hole			Date Received:	7/10/2013
Sec. Water Use:				Selected Flag:	Yes
Final Well Status:	Test Hole			Abandonment Rec:	
Water Type:				Contractor:	7241
Casing Material:				Form Version:	7
Audit No:	Z172357			Owner:	
Tag:	A098732			Street Name:	7905 MAYFIELD ROAD
Construction Method:				County:	PEEL
Elevation (m):				Municipality:	BRAMPTON CITY (TORONTO GORE)
Elevation Reliability:				Site Info:	

Map Key	Number of Records	Direction/ Distance (m)	Elev/Diff (m)	Site	DB
Depth to Bedrock:				Lot:	
Well Depth:				Concession:	
Overburden/Bedrock:				Concession Name:	
Pump Rate:				Easting NAD83:	
Static Water Level:				Northing NAD83:	
Flowing (Y/N):				Zone:	
Flow Rate:				UTM Reliability:	
Clear/Cloudy:					

Bore Hole Information

Bore Hole ID:	1004406387	Elevation:	220.025039
DP2BR:		Elevrc:	
Spatial Status:		Zone:	17
Code OB:		East83:	603297
Code OB Desc:		North83:	4853429
Open Hole:		Org CS:	UTM83
Cluster Kind:		UTMRC:	4
Date Completed:	6/3/2013	UTMRC Desc:	margin of error : 30 m - 100 m
Remarks:		Location Method:	wwr
Elevrc Desc:			
Location Source Date:			
Improvement Location Source:			
Improvement Location Method:			
Source Revision Comment:			
Supplier Comment:			

Overburden and Bedrock Materials Interval

Formation ID:	1004834555
Layer:	1
Color:	6
General Color:	BROWN
Mat1:	34
Most Common Material:	TILL
Mat2:	28
Other Materials:	SAND
Mat3:	
Other Materials:	
Formation Top Depth:	0
Formation End Depth:	14
Formation End Depth UOM:	ft

Overburden and Bedrock Materials Interval

Formation ID:	1004834556
Layer:	2
Color:	2
General Color:	GREY
Mat1:	06
Most Common Material:	SILT
Mat2:	
Other Materials:	
Mat3:	
Other Materials:	
Formation Top Depth:	14
Formation End Depth:	23.5
Formation End Depth UOM:	ft

Annular Space/Abandonment

<i>Map Key</i>	<i>Number of Records</i>	<i>Direction/ Distance (m)</i>	<i>Elev/Diff (m)</i>	<i>Site</i>	<i>DB</i>
<u>Sealing Record</u>					
<i>Plug ID:</i>		1004834566			
<i>Layer:</i>		3			
<i>Plug From:</i>		17.5			
<i>Plug To:</i>		23.5			
<i>Plug Depth UOM:</i>		ft			
<u>Annular Space/Abandonment</u>					
<u>Sealing Record</u>					
<i>Plug ID:</i>		1004834565			
<i>Layer:</i>		2			
<i>Plug From:</i>		1			
<i>Plug To:</i>		17.5			
<i>Plug Depth UOM:</i>		ft			
<u>Annular Space/Abandonment</u>					
<u>Sealing Record</u>					
<i>Plug ID:</i>		1004834564			
<i>Layer:</i>		1			
<i>Plug From:</i>		0			
<i>Plug To:</i>		1			
<i>Plug Depth UOM:</i>		ft			
<u>Method of Construction & Well Use</u>					
<i>Method Construction ID:</i>					
<i>Method Construction Code:</i>		B			
<i>Method Construction:</i>		Other Method			
<i>Other Method Construction:</i>		D.P			
<u>Pipe Information</u>					
<i>Pipe ID:</i>		1004834554			
<i>Casing No:</i>		0			
<i>Comment:</i>					
<i>Alt Name:</i>					
<u>Construction Record - Casing</u>					
<i>Casing ID:</i>		1004834559			
<i>Layer:</i>		1			
<i>Material:</i>		5			
<i>Open Hole or Material:</i>		PLASTIC			
<i>Depth From:</i>		0			
<i>Depth To:</i>		18.5			
<i>Casing Diameter:</i>		1.25			
<i>Casing Diameter UOM:</i>		inch			
<i>Casing Depth UOM:</i>		ft			
<u>Construction Record - Screen</u>					
<i>Screen ID:</i>		1004834560			
<i>Layer:</i>		1			
<i>Slot:</i>		10			
<i>Screen Top Depth:</i>		18.5			
<i>Screen End Depth:</i>		23.5			
<i>Screen Material:</i>		5			

Map Key	Number of Records	Direction/ Distance (m)	Elev/Diff (m)	Site	DB
Screen Depth UOM:		ft			
Screen Diameter UOM:		inch			
Screen Diameter:		1.5			
<u>Hole Diameter</u>					
Hole ID:		1004834557			
Diameter:		2.25			
Depth From:		0			
Depth To:		23.5			
Hole Depth UOM:		ft			
Hole Diameter UOM:		inch			

287	1 of 1	WNW/0.0	220.9 / 5.00	Brampton ON	WWIS
Well ID:	7204516			Data Entry Status:	
Construction Date:				Data Src:	
Primary Water Use:	Monitoring and Test Hole			Date Received:	7/10/2013
Sec. Water Use:				Selected Flag:	Yes
Final Well Status:	Test Hole			Abandonment Rec:	
Water Type:				Contractor:	7241
Casing Material:				Form Version:	7
Audit No:	Z172356			Owner:	
Tag:	A098605			Street Name:	7905 MAYFIELD ROAD
Construction Method:				County:	PEEL
Elevation (m):				Municipality:	BRAMPTON CITY (TORONTO GORE)
Elevation Reliability:				Site Info:	
Depth to Bedrock:				Lot:	
Well Depth:				Concession:	
Overburden/Bedrock:				Concession Name:	
Pump Rate:				Easting NAD83:	
Static Water Level:				Northing NAD83:	
Flowing (Y/N):				Zone:	
Flow Rate:				UTM Reliability:	
Clear/Cloudy:					

Bore Hole Information

Bore Hole ID:	1004406333	Elevation:	220.119064
DP2BR:		Elevrc:	
Spatial Status:		Zone:	17
Code OB:		East83:	603250
Code OB Desc:		North83:	4853365
Open Hole:		Org CS:	UTM83
Cluster Kind:		UTMRC:	4
Date Completed:	6/3/2013	UTMRC Desc:	margin of error : 30 m - 100 m
Remarks:		Location Method:	wwr
Elevrc Desc:			
Location Source Date:			
Improvement Location Source:			
Improvement Location Method:			
Source Revision Comment:			
Supplier Comment:			

**Overburden and Bedrock
Materials Interval**

Formation ID:	1004834543
Layer:	3
Color:	2

Map Key	Number of Records	Direction/ Distance (m)	Elev/Diff (m)	Site	DB
General Color:		GREY			
Mat1:		06			
Most Common Material:		SILT			
Mat2:		28			
Other Materials:		SAND			
Mat3:					
Other Materials:					
Formation Top Depth:		14			
Formation End Depth:		15			
Formation End Depth UOM:		ft			
<u>Overburden and Bedrock Materials Interval</u>					
Formation ID:		1004834541			
Layer:		1			
Color:		6			
General Color:		BROWN			
Mat1:		06			
Most Common Material:		SILT			
Mat2:		34			
Other Materials:		TILL			
Mat3:					
Other Materials:					
Formation Top Depth:		0			
Formation End Depth:		8			
Formation End Depth UOM:		ft			
<u>Overburden and Bedrock Materials Interval</u>					
Formation ID:		1004834542			
Layer:		2			
Color:		6			
General Color:		BROWN			
Mat1:		28			
Most Common Material:		SAND			
Mat2:					
Other Materials:					
Mat3:					
Other Materials:					
Formation Top Depth:		8			
Formation End Depth:		14			
Formation End Depth UOM:		ft			
<u>Annular Space/Abandonment Sealing Record</u>					
Plug ID:		1004834553			
Layer:		3			
Plug From:		9			
Plug To:		15			
Plug Depth UOM:		ft			
<u>Annular Space/Abandonment Sealing Record</u>					
Plug ID:		1004834552			
Layer:		2			
Plug From:		1			
Plug To:		9			
Plug Depth UOM:		ft			

Map Key	Number of Records	Direction/ Distance (m)	Elev/Diff (m)	Site	DB
---------	-------------------	----------------------------	------------------	------	----

**Annular Space/Abandonment
Sealing Record**

Plug ID: 1004834551
 Layer: 1
 Plug From: 0
 Plug To: 1
 Plug Depth UOM: ft

**Method of Construction & Well
Use**

Method Construction ID:
 Method Construction Code: B
 Method Construction: Other Method
 Other Method Construction: D.P

Pipe Information

Pipe ID: 1004834540
 Casing No: 0
 Comment:
 Alt Name:

Construction Record - Casing

Casing ID: 1004834546
 Layer: 1
 Material: 5
 Open Hole or Material: PLASTIC
 Depth From: 0
 Depth To: 10
 Casing Diameter: 1.25
 Casing Diameter UOM: inch
 Casing Depth UOM: ft

Construction Record - Screen

Screen ID: 1004834547
 Layer: 1
 Slot: 10
 Screen Top Depth: 10
 Screen End Depth: 15
 Screen Material: 5
 Screen Depth UOM: ft
 Screen Diameter UOM: inch
 Screen Diameter: 1.5

Hole Diameter

Hole ID: 1004834544
 Diameter: 6
 Depth From: 0
 Depth To: 15
 Hole Depth UOM: ft
 Hole Diameter UOM: inch

Map Key	Number of Records	Direction/ Distance (m)	Elev/Diff (m)	Site	DB
Well ID:	7249973			Data Entry Status:	
Construction Date:				Data Src:	
Primary Water Use:				Date Received:	10/14/2015
Sec. Water Use:				Selected Flag:	Yes
Final Well Status:	Abandoned-Other			Abandonment Rec:	Yes
Water Type:				Contractor:	7472
Casing Material:				Form Version:	7
Audit No:	Z219827			Owner:	
Tag:				Street Name:	HWY 50 CASTLEMORE RD. & COLERAINE DR.
Construction Method:				County:	PEEL
Elevation (m):				Municipality:	BRAMPTON CITY (TORONTO GORE)
Elevation Reliability:				Site Info:	
Depth to Bedrock:				Lot:	
Well Depth:				Concession:	
Overburden/Bedrock:				Concession Name:	
Pump Rate:				Easting NAD83:	
Static Water Level:				Northing NAD83:	
Flowing (Y/N):				Zone:	
Flow Rate:				UTM Reliability:	
Clear/Cloudy:					
<u>Bore Hole Information</u>					
Bore Hole ID:	1005739557			Elevation:	209.180435
DP2BR:				Elevrc:	
Spatial Status:				Zone:	17
Code OB:				East83:	606570
Code OB Desc:				North83:	4851889
Open Hole:				Org CS:	UTM83
Cluster Kind:				UTMRC:	4
Date Completed:	9/10/2015			UTMRC Desc:	margin of error : 30 m - 100 m
Remarks:				Location Method:	wwr
Elevrc Desc:					
Location Source Date:					
Improvement Location Source:					
Improvement Location Method:					
Source Revision Comment:					
Supplier Comment:					
<u>Annular Space/Abandonment Sealing Record</u>					
Plug ID:	1005770415				
Layer:	1				
Plug From:	0				
Plug To:	12				
Plug Depth UOM:	m				
<u>Pipe Information</u>					
Pipe ID:	1005770407				
Casing No:	0				
Comment:					
Alt Name:					
<u>Construction Record - Casing</u>					
Casing ID:	1005770412				
Layer:					
Material:					

Map Key	Number of Records	Direction/ Distance (m)	Elev/Diff (m)	Site	DB
Open Hole or Material:					
Depth From:					
Depth To:					
Casing Diameter:					
Casing Diameter UOM:		cm			
Casing Depth UOM:		m			
<u>Construction Record - Screen</u>					
Screen ID:		1005770413			
Layer:					
Slot:					
Screen Top Depth:					
Screen End Depth:					
Screen Material:					
Screen Depth UOM:		m			
Screen Diameter UOM:		cm			
Screen Diameter:					
<u>Hole Diameter</u>					
Hole ID:		1005770410			
Diameter:		21			
Depth From:					
Depth To:					
Hole Depth UOM:		m			
Hole Diameter UOM:		cm			
<u>Hole Diameter</u>					
Hole ID:		1005770409			
Diameter:		5.2			
Depth From:					
Depth To:					
Hole Depth UOM:		m			
Hole Diameter UOM:		cm			
292	1 of 1	SE/0.0	205.9 / -10.00	ON	BORE
Borehole ID:		590134		Inclin FLG: No	
OGF ID:		215500729		SP Status: Initial Entry	
Status:		Unknown		Surv Elev: No	
Type:		Outcrop		Piezometer: No	
Use:				Primary Name: OGS-OLW-62-540	
Completion Date:				Municipality:	
Static Water Level:				Lot:	
Primary Water Use:				Township:	
Sec. Water Use:				Latitude DD: 43.80469	
Total Depth m:		1.5		Longitude DD: -79.683292	
Depth Ref:		Ground Surface		UTM Zone: 17	
Depth Elev:				Easting: 605912	
Drill Method:				Northing: 4851023	
Orig Ground Elev m:		205		Location Accuracy:	
Elev Reliabil Note:				Accuracy: Not Applicable	
DEM Ground Elev m:		205			
Concession:					
Location D:					
Survey D:					
Comments:					

Map Key	Number of Records	Direction/ Distance (m)	Elev/Diff (m)	Site	DB
---------	-------------------	----------------------------	------------------	------	----

Borehole Geology Stratum

Geology Stratum ID:	218339966	Mat Consistency:	
Top Depth:	0	Material Moisture:	
Bottom Depth:	1.5	Material Texture:	
Material Color:		Non Geo Mat Type:	
Material 1:	Till	Geologic Formation:	
Material 2:	Silt	Geologic Group:	
Material 3:	Sand	Geologic Period:	
Material 4:		Depositional Gen:	
Gsc Material Description:			
Stratum Description:	Di si sa **Note: Many records provided by the department have a truncated [Stratum Description] field.		

Source

Source Type:	Data Survey	Source Appl:	Spatial/Tabular
Source Orig:	Ontario Geological Survey	Source Ident:	6
Source Date:	Varies to 2004	Scale or Res:	1:50,000
Confidence:	H	Horizontal:	NAD83
Observatio:		Verticalda:	Mean Average Sea Level
Source Name:	Ontario Geological Survey Fieldwork Mapping		
Source Details:	YPDT Master Database A: -822369160		
Confiden 1:	Location taken from OGS 1:50,000 maps by CAMC staff or consultants.		

Source List

Source Identifier:	6	Horizontal Datum:	NAD83
Source Type:	Data Survey	Vertical Datum:	Mean Average Sea Level
Source Date:	Varies to 2004	Projection Name:	Universal Transvers Mercator
Scale or Resolution:	1:50,000		
Source Name:	Ontario Geological Survey Fieldwork Mapping		
Source Originators:	Ontario Geological Survey		

[297](#) 1 of 1 **NNE/0.0** **219.9 / 4.00** **ON** **WWIS**

Well ID:	7259054	Data Entry Status:	Yes
Construction Date:		Data Src:	
Primary Water Use:		Date Received:	3/10/2016
Sec. Water Use:		Selected Flag:	Yes
Final Well Status:		Abandonment Rec:	
Water Type:		Contractor:	7230
Casing Material:		Form Version:	8
Audit No:	C30313	Owner:	
Tag:	A199750	Street Name:	
Construction Method:		County:	PEEL
Elevation (m):		Municipality:	BRAMPTON CITY (TORONTO GORE)
Elevation Reliability:		Site Info:	
Depth to Bedrock:		Lot:	
Well Depth:		Concession:	
Overburden/Bedrock:		Concession Name:	
Pump Rate:		Easting NAD83:	
Static Water Level:		Northing NAD83:	
Flowing (Y/N):		Zone:	
Flow Rate:		UTM Reliability:	
Clear/Cloudy:			

Bore Hole Information

Bore Hole ID:	1005904076	Elevation:	219.372711
DP2BR:		Elevrc:	

Map Key	Number of Records	Direction/ Distance (m)	Elev/Diff (m)	Site	DB
Spatial Status: Code OB: Code OB Desc: Open Hole: Cluster Kind: Date Completed: 12/14/2015 Remarks: Elevrc Desc: Location Source Date: Improvement Location Source: Improvement Location Method: Source Revision Comment: Supplier Comment:				Zone: 17 East83: 605294 North83: 4854311 Org CS: UTM83 UTMRC: 4 UTMRC Desc: margin of error : 30 m - 100 m Location Method: wwr	

298	1 of 1	NNE/0.0	219.9 / 4.00	ON	BORE
Borehole ID: 589804 OGF ID: 215500399 Status: Unknown Type: Outcrop Use: Completion Date: Static Water Level: Primary Water Use: Sec. Water Use: Total Depth m: .5 Depth Ref: Ground Surface Depth Elev: Drill Method: Orig Ground Elev m: 220 Elev Reliabil Note: DEM Ground Elev m: 219 Concession: Location D: Survey D: Comments:		Inclin FLG: No SP Status: Initial Entry Surv Elev: No Piezometer: No Primary Name: OGS-OLW-62-521 Municipality: Lot: Township: Latitude DD: 43.834487 Longitude DD: -79.690721 UTM Zone: 17 Easting: 605262 Northing: 4854323 Location Accuracy: Accuracy: Not Applicable			

Borehole Geology Stratum

Geology Stratum ID: 218339945 Top Depth: 0 Bottom Depth: .5 Material Color: Material 1: Till Material 2: Silt Material 3: Sand Material 4: Gsc Material Description: Stratum Description:		Mat Consistency: Material Moisture: Material Texture: Non Geo Mat Type: Geologic Formation: Geologic Group: Geologic Period: Depositional Gen:		Di si sa **Note: Many records provided by the department have a truncated [Stratum Description] field.
--	--	---	--	--

Source

Source Type: Data Survey Source Orig: Ontario Geological Survey Source Date: Varies to 2004 Confidence: H Observatio: Source Name: Ontario Geological Survey Fieldwork Mapping Source Details: YPDT Master Database A: -1718052268 Confiden 1: Location taken from OGS 1:50,000 maps by CAMC staff or consultants.		Source Appl: Spatial/Tabular Source Iden: 6 Scale or Res: 1:50,000 Horizontal: NAD83 Verticalda: Mean Average Sea Level	
---	--	--	--

Map Key	Number of Records	Direction/ Distance (m)	Elev/Diff (m)	Site	DB
Source List					
Source Identifier:	6			Horizontal Datum:	NAD83
Source Type:	Data Survey			Vertical Datum:	Mean Average Sea Level
Source Date:	Varies to 2004			Projection Name:	Universal Transvers Mercator
Scale or Resolution:	1:50,000				
Source Name:	Ontario Geological Survey Fieldwork Mapping				
Source Originators:	Ontario Geological Survey				

299	1 of 1	SSW/0.0	206.9/ -9.00	BRAMPTON ON	WWIS
Well ID:	7210958			Data Entry Status:	
Construction Date:				Data Src:	
Primary Water Use:	Monitoring and Test Hole			Date Received:	11/12/2013
Sec. Water Use:				Selected Flag:	Yes
Final Well Status:	0			Abandonment Rec:	
Water Type:				Contractor:	7241
Casing Material:				Form Version:	7
Audit No:	Z160371			Owner:	
Tag:	A154225			Street Name:	10431 THE GORE ROAD
Construction Method:				County:	PEEL
Elevation (m):				Municipality:	BRAMPTON CITY (TORONTO GORE)
Elevation Reliability:				Site Info:	
Depth to Bedrock:				Lot:	
Well Depth:				Concession:	
Overburden/Bedrock:				Concession Name:	
Pump Rate:				Easting NAD83:	
Static Water Level:				Northing NAD83:	
Flowing (Y/N):				Zone:	
Flow Rate:				UTM Reliability:	
Clear/Cloudy:					

Bore Hole Information

Bore Hole ID:	1004628121	Elevation:	206.735687
DP2BR:		Elevrc:	
Spatial Status:		Zone:	17
Code OB:		East83:	604250
Code OB Desc:		North83:	4850768
Open Hole:		Org CS:	UTM83
Cluster Kind:		UTMRC:	4
Date Completed:	9/24/2013	UTMRC Desc:	margin of error : 30 m - 100 m
Remarks:		Location Method:	wwr
Elevrc Desc:			
Location Source Date:			
Improvement Location Source:			
Improvement Location Method:			
Source Revision Comment:			
Supplier Comment:			

Overburden and Bedrock

Materials Interval

Formation ID:	1004886080
Layer:	3
Color:	2
General Color:	GREY
Mat1:	06
Most Common Material:	SILT
Mat2:	28
Other Materials:	SAND

Map Key	Number of Records	Direction/ Distance (m)	Elev/Diff (m)	Site	DB
Mat3:		26			
Other Materials:		ROCK			
Formation Top Depth:		12			
Formation End Depth:		18.5			
Formation End Depth UOM:		ft			
<u>Overburden and Bedrock Materials Interval</u>					
Formation ID:		1004886078			
Layer:		1			
Color:		6			
General Color:		BROWN			
Mat1:		02			
Most Common Material:		TOPSOIL			
Mat2:					
Other Materials:					
Mat3:					
Other Materials:					
Formation Top Depth:		0			
Formation End Depth:		5			
Formation End Depth UOM:		ft			
<u>Overburden and Bedrock Materials Interval</u>					
Formation ID:		1004886079			
Layer:		2			
Color:		6			
General Color:		BROWN			
Mat1:		06			
Most Common Material:		SILT			
Mat2:		05			
Other Materials:		CLAY			
Mat3:					
Other Materials:					
Formation Top Depth:		5			
Formation End Depth:		12			
Formation End Depth UOM:		ft			
<u>Annular Space/Abandonment Sealing Record</u>					
Plug ID:		1004886089			
Layer:		2			
Plug From:		1			
Plug To:		11.5			
Plug Depth UOM:		ft			
<u>Annular Space/Abandonment Sealing Record</u>					
Plug ID:		1004886088			
Layer:		1			
Plug From:		0			
Plug To:		1			
Plug Depth UOM:		ft			
<u>Annular Space/Abandonment Sealing Record</u>					
Plug ID:		1004886090			

Map Key	Number of Records	Direction/ Distance (m)	Elev/Diff (m)	Site	DB
Layer:	3				
Plug From:	11.5				
Plug To:	18.5				
Plug Depth UOM:	ft				
<u>Method of Construction & Well Use</u>					
Method Construction ID:					
Method Construction Code:	2				
Method Construction:	Rotary (Convent.)				
Other Method Construction:					
<u>Pipe Information</u>					
Pipe ID:	1004886077				
Casing No:	0				
Comment:					
Alt Name:					
<u>Construction Record - Casing</u>					
Casing ID:	1004886083				
Layer:	1				
Material:	5				
Open Hole or Material:	PLASTIC				
Depth From:	0				
Depth To:	13.5				
Casing Diameter:	2				
Casing Diameter UOM:	inch				
Casing Depth UOM:	ft				
<u>Construction Record - Screen</u>					
Screen ID:	1004886084				
Layer:	1				
Slot:	10				
Screen Top Depth:	13.5				
Screen End Depth:	18.5				
Screen Material:	5				
Screen Depth UOM:	ft				
Screen Diameter UOM:	inch				
Screen Diameter:	2.25				
<u>Hole Diameter</u>					
Hole ID:	1004886081				
Diameter:	6				
Depth From:	0				
Depth To:	18.5				
Hole Depth UOM:	ft				
Hole Diameter UOM:	inch				

[302](#)

1 of 1

SSW/0.0

205.9 / -10.00

BRAMPTON ON

WWIS

Well ID: 7210943
 Construction Date:
 Primary Water Use: Monitoring and Test Hole
 Sec. Water Use:
 Final Well Status: 0

Data Entry Status:
 Data Src:
 Date Received: 11/12/2013
 Selected Flag: Yes
 Abandonment Rec:

Map Key	Number of Records	Direction/ Distance (m)	Elev/Diff (m)	Site	DB
Water Type:				Contractor:	7241
Casing Material:				Form Version:	7
Audit No:	Z160372			Owner:	
Tag:	A154193			Street Name:	10431 THE GORE ROAD
Construction Method:				County:	PEEL
Elevation (m):				Municipality:	BRAMPTON CITY (TORONTO GORE)
Elevation Reliability:				Site Info:	
Depth to Bedrock:				Lot:	
Well Depth:				Concession:	
Overburden/Bedrock:				Concession Name:	
Pump Rate:				Easting NAD83:	
Static Water Level:				Northing NAD83:	
Flowing (Y/N):				Zone:	
Flow Rate:				UTM Reliability:	
Clear/Cloudy:					

Bore Hole Information

Bore Hole ID:	1004628038	Elevation:	206.020675
DP2BR:		Elevrc:	
Spatial Status:		Zone:	17
Code OB:		East83:	604300
Code OB Desc:		North83:	4850739
Open Hole:		Org CS:	UTM83
Cluster Kind:		UTMRC:	4
Date Completed:	9/24/2013	UTMRC Desc:	margin of error : 30 m - 100 m
Remarks:		Location Method:	wwr
Elevrc Desc:			
Location Source Date:			
Improvement Location Source:			
Improvement Location Method:			
Source Revision Comment:			
Supplier Comment:			

Overburden and Bedrock Materials Interval

Formation ID:	1004885645
Layer:	2
Color:	6
General Color:	BROWN
Mat1:	06
Most Common Material:	SILT
Mat2:	05
Other Materials:	CLAY
Mat3:	26
Other Materials:	ROCK
Formation Top Depth:	5
Formation End Depth:	12
Formation End Depth UOM:	ft

Overburden and Bedrock Materials Interval

Formation ID:	1004885646
Layer:	3
Color:	2
General Color:	GREY
Mat1:	06
Most Common Material:	SILT
Mat2:	28
Other Materials:	SAND

Map Key	Number of Records	Direction/ Distance (m)	Elev/Diff (m)	Site	DB
Mat3:		26			
Other Materials:		ROCK			
Formation Top Depth:		12			
Formation End Depth:		18.5			
Formation End Depth UOM:		ft			
<u>Overburden and Bedrock Materials Interval</u>					
Formation ID:		1004885644			
Layer:		1			
Color:		6			
General Color:		BROWN			
Mat1:		02			
Most Common Material:		TOPSOIL			
Mat2:					
Other Materials:					
Mat3:					
Other Materials:					
Formation Top Depth:		0			
Formation End Depth:		5			
Formation End Depth UOM:		ft			
<u>Annular Space/Abandonment Sealing Record</u>					
Plug ID:		1004885656			
Layer:		2			
Plug From:		1			
Plug To:		11.5			
Plug Depth UOM:		ft			
<u>Annular Space/Abandonment Sealing Record</u>					
Plug ID:		1004885657			
Layer:		3			
Plug From:		11.5			
Plug To:		18.5			
Plug Depth UOM:		ft			
<u>Annular Space/Abandonment Sealing Record</u>					
Plug ID:		1004885655			
Layer:		1			
Plug From:		0			
Plug To:		1			
Plug Depth UOM:		ft			
<u>Method of Construction & Well Use</u>					
Method Construction ID:					
Method Construction Code:		2			
Method Construction:		Rotary (Convent.)			
Other Method Construction:					
<u>Pipe Information</u>					
Pipe ID:		1004885643			

Map Key	Number of Records	Direction/ Distance (m)	Elev/Diff (m)	Site	DB
Casing No:	0				
Comment:					
Alt Name:					
<u>Construction Record - Casing</u>					
Casing ID:	1004885649				
Layer:	1				
Material:	5				
Open Hole or Material:	PLASTIC				
Depth From:	0				
Depth To:	13.5				
Casing Diameter:	2				
Casing Diameter UOM:	inch				
Casing Depth UOM:	ft				
<u>Construction Record - Casing</u>					
Casing ID:	1004885650				
Layer:	2				
Material:	5				
Open Hole or Material:	PLASTIC				
Depth From:	13.5				
Depth To:	18.5				
Casing Diameter:	2.25				
Casing Diameter UOM:	inch				
Casing Depth UOM:	ft				
<u>Construction Record - Screen</u>					
Screen ID:	1004885651				
Layer:					
Slot:					
Screen Top Depth:					
Screen End Depth:					
Screen Material:					
Screen Depth UOM:	ft				
Screen Diameter UOM:	inch				
Screen Diameter:					
<u>Hole Diameter</u>					
Hole ID:	1004885647				
Diameter:	6				
Depth From:	0				
Depth To:	18.5				
Hole Depth UOM:	ft				
Hole Diameter UOM:	inch				

[306](#)

1 of 1

SSW/0.0

205.9 / -10.00

Brampton ON

WWIS

Well ID: 7246111
 Construction Date:
 Primary Water Use: Monitoring and Test Hole
 Sec. Water Use: 0
 Final Well Status: 0
 Water Type:
 Casing Material:
 Audit No: Z207794
 Tag: A186334

Data Entry Status:
 Data Src:
 Date Received: 8/5/2015
 Selected Flag: Yes
 Abandonment Rec:
 Contractor: 7241
 Form Version: 7
 Owner:
 Street Name: 10500 THE GORE ROAD

Map Key	Number of Records	Direction/ Distance (m)	Elev/Diff (m)	Site	DB
Construction Method:				County:	PEEL
Elevation (m):				Municipality:	BRAMPTON CITY (TORONTO GORE)
Elevation Reliability:				Site Info:	
Depth to Bedrock:				Lot:	
Well Depth:				Concession:	
Overburden/Bedrock:				Concession Name:	
Pump Rate:				Easting NAD83:	
Static Water Level:				Northing NAD83:	
Flowing (Y/N):				Zone:	
Flow Rate:				UTM Reliability:	
Clear/Cloudy:					

Bore Hole Information

Bore Hole ID:	1005543513	Elevation:	206.07962
DP2BR:		Elevrc:	
Spatial Status:		Zone:	17
Code OB:		East83:	604303
Code OB Desc:		North83:	4850731
Open Hole:		Org CS:	UTM83
Cluster Kind:		UTMRC:	4
Date Completed:	7/6/2015	UTMRC Desc:	margin of error : 30 m - 100 m
Remarks:		Location Method:	wwr
Elevrc Desc:			
Location Source Date:			
Improvement Location Source:			
Improvement Location Method:			
Source Revision Comment:			
Supplier Comment:			

Overburden and Bedrock

Materials Interval

Formation ID:	1005676445
Layer:	3
Color:	2
General Color:	GREY
Mat1:	06
Most Common Material:	SILT
Mat2:	28
Other Materials:	SAND
Mat3:	
Other Materials:	
Formation Top Depth:	18
Formation End Depth:	20
Formation End Depth UOM:	ft

Overburden and Bedrock

Materials Interval

Formation ID:	1005676443
Layer:	1
Color:	6
General Color:	BROWN
Mat1:	28
Most Common Material:	SAND
Mat2:	05
Other Materials:	CLAY
Mat3:	06
Other Materials:	SILT
Formation Top Depth:	0
Formation End Depth:	14

Map Key	Number of Records	Direction/ Distance (m)	Elev/Diff (m)	Site	DB
Formation End Depth UOM:		ft			
<u>Overburden and Bedrock Materials Interval</u>					
Formation ID:		1005676444			
Layer:		2			
Color:		2			
General Color:		GREY			
Mat1:		05			
Most Common Material:		CLAY			
Mat2:					
Other Materials:					
Mat3:					
Other Materials:					
Formation Top Depth:		14			
Formation End Depth:		18			
Formation End Depth UOM:		ft			
<u>Annular Space/Abandonment Sealing Record</u>					
Plug ID:		1005676455			
Layer:		3			
Plug From:		9			
Plug To:		20			
Plug Depth UOM:		ft			
<u>Annular Space/Abandonment Sealing Record</u>					
Plug ID:		1005676453			
Layer:		1			
Plug From:		0			
Plug To:		1			
Plug Depth UOM:		ft			
<u>Annular Space/Abandonment Sealing Record</u>					
Plug ID:		1005676454			
Layer:		2			
Plug From:		1			
Plug To:		9			
Plug Depth UOM:		ft			
<u>Method of Construction & Well Use</u>					
Method Construction ID:					
Method Construction Code:		2			
Method Construction:		Rotary (Convent.)			
Other Method Construction:					
<u>Pipe Information</u>					
Pipe ID:		1005676442			
Casing No:		0			
Comment:					
Alt Name:					

Map Key	Number of Records	Direction/ Distance (m)	Elev/Diff (m)	Site	DB
---------	-------------------	----------------------------	------------------	------	----

Construction Record - Casing

Casing ID: 1005676448
Layer: 1
Material: 5
Open Hole or Material: PLASTIC
Depth From: 0
Depth To: 10
Casing Diameter: 2
Casing Diameter UOM: inch
Casing Depth UOM: ft

Construction Record - Screen

Screen ID: 1005676449
Layer: 1
Slot: 10
Screen Top Depth: 10
Screen End Depth: 20
Screen Material: 5
Screen Depth UOM: ft
Screen Diameter UOM: inch
Screen Diameter: 2.25

Hole Diameter

Hole ID: 1005676446
Diameter: 8
Depth From: 0
Depth To: 20
Hole Depth UOM: ft
Hole Diameter UOM: inch

[307](#) 1 of 1 **ESE/0.0** **206.1 / -9.73** **THE REGIONAL MUNICIPALITY OF PEEL** **EASR**
ON

Approval No:	R-009-9110185357	SWP Area Name:	Toronto
Status:	REGISTERED	MOE District:	Halton-Peel
Date:	2017-07-14	Municipality:	
Record Type:	EASR	Latitude:	43.81166667
Link Source:	MOFA	Longitude:	-79.67472222
Project Type:	Water Taking - Construction Dewatering	Geometry X:	
Full Address:		Geometry Y:	
Approval Type:	EASR-Water Taking - Construction Dewatering		
Full PDF Link:	http://www.accessenvironment.ene.gov.on.ca/AEWeb/ae/ViewDocument.action?documentRefID=2039314		

[308](#) 1 of 1 **SSW/0.0** **205.9 / -10.00** **The Gore Rd** **EHS**
Brampton ON

Order No:	20130920027	Nearest Intersection:	
Status:	C	Municipality:	
Report Type:	Custom Report	Client Prov/State:	ON
Report Date:	01-OCT-13	Search Radius (km):	.25
Date Received:	20-SEP-13	X:	-79.703604
Previous Site Name:		Y:	43.802284
Lot/Building Size:			
Additional Info Ordered:			

Map Key	Number of Records	Direction/ Distance (m)	Elev/Diff (m)	Site	DB
310	1 of 1	ESE/0.0	205.9 / -9.96	Old Castlemore Road Brampton ON	EHS
Order No:	20160530013			Nearest Intersection:	
Status:	C			Municipality:	
Report Type:	Custom Report			Client Prov/State:	ON
Report Date:	03-JUN-16			Search Radius (km):	.25
Date Received:	30-MAY-16			X:	-79.678166
Previous Site Name:				Y:	43.807434
Lot/Building Size:					
Additional Info Ordered:					

311	1 of 1	WNW/0.0	222.8 / 6.93	ON	WWIS
Well ID:	7204518			Data Entry Status:	
Construction Date:				Data Src:	
Primary Water Use:	Monitoring and Test Hole			Date Received:	7/10/2013
Sec. Water Use:				Selected Flag:	Yes
Final Well Status:	Observation Wells			Abandonment Rec:	
Water Type:				Contractor:	7241
Casing Material:				Form Version:	7
Audit No:	Z172355			Owner:	
Tag:	A148795			Street Name:	7905 MAYFIELD ROAD
Construction Method:				County:	PEEL
Elevation (m):				Municipality:	BRAMPTON CITY (TORONTO GORE)
Elevation Reliability:				Site Info:	
Depth to Bedrock:				Lot:	
Well Depth:				Concession:	
Overburden/Bedrock:				Concession Name:	
Pump Rate:				Easting NAD83:	
Static Water Level:				Northing NAD83:	
Flowing (Y/N):				Zone:	
Flow Rate:				UTM Reliability:	
Clear/Cloudy:					

Bore Hole Information

Bore Hole ID:	1004406468	Elevation:	221.010253
DP2BR:		Elevrc:	
Spatial Status:		Zone:	17
Code OB:		East83:	603218
Code OB Desc:		North83:	4853443
Open Hole:		Org CS:	UTM83
Cluster Kind:		UTMRC:	4
Date Completed:	6/3/2013	UTMRC Desc:	margin of error : 30 m - 100 m
Remarks:		Location Method:	wwr
Elevrc Desc:			
Location Source Date:			
Improvement Location Source:			
Improvement Location Method:			
Source Revision Comment:			
Supplier Comment:			

**Overburden and Bedrock
Materials Interval**

Formation ID:	1004834568
Layer:	1
Color:	6

Map Key	Number of Records	Direction/ Distance (m)	Elev/Diff (m)	Site	DB
General Color:		BROWN			
Mat1:		34			
Most Common Material:		TILL			
Mat2:					
Other Materials:					
Mat3:					
Other Materials:					
Formation Top Depth:		0			
Formation End Depth:		10			
Formation End Depth UOM:		ft			
<u>Overburden and Bedrock</u>					
<u>Materials Interval</u>					
Formation ID:		1004834569			
Layer:		2			
Color:		6			
General Color:		BROWN			
Mat1:		28			
Most Common Material:		SAND			
Mat2:					
Other Materials:					
Mat3:					
Other Materials:					
Formation Top Depth:		10			
Formation End Depth:		15.5			
Formation End Depth UOM:		ft			
<u>Annular Space/Abandonment</u>					
<u>Sealing Record</u>					
Plug ID:		1004834579			
Layer:		2			
Plug From:		1			
Plug To:		9.5			
Plug Depth UOM:		ft			
<u>Annular Space/Abandonment</u>					
<u>Sealing Record</u>					
Plug ID:		1004834580			
Layer:		3			
Plug From:		9.5			
Plug To:		15.5			
Plug Depth UOM:		ft			
<u>Annular Space/Abandonment</u>					
<u>Sealing Record</u>					
Plug ID:		1004834578			
Layer:		1			
Plug From:		0			
Plug To:		1			
Plug Depth UOM:		ft			
<u>Method of Construction & Well</u>					
<u>Use</u>					
Method Construction ID:					
Method Construction Code:		B			
Method Construction:		Other Method			
Other Method Construction:		D.P			

Map Key	Number of Records	Direction/ Distance (m)	Elev/Diff (m)	Site	DB
---------	-------------------	----------------------------	------------------	------	----

Pipe Information

Pipe ID: 1004834567
Casing No: 0
Comment:
Alt Name:

Construction Record - Casing

Casing ID: 1004834573
Layer: 2
Material:
Open Hole or Material:
Depth From:
Depth To:
Casing Diameter:
Casing Diameter UOM: inch
Casing Depth UOM: ft

Construction Record - Casing

Casing ID: 1004834572
Layer: 1
Material: 5
Open Hole or Material: PLASTIC
Depth From: 0
Depth To: 10.5
Casing Diameter: 1.25
Casing Diameter UOM: inch
Casing Depth UOM: ft

Construction Record - Screen

Screen ID: 1004834574
Layer: 1
Slot: 10
Screen Top Depth: 10.5
Screen End Depth: 15.5
Screen Material: 5
Screen Depth UOM: ft
Screen Diameter UOM: inch
Screen Diameter: 1.5

Hole Diameter

Hole ID: 1004834570
Diameter: 2.25
Depth From: 0
Depth To: 15.5
Hole Depth UOM: ft
Hole Diameter UOM: inch

[313](#)

1 of 1

SSW/0.0

205.9 / -10.00

Brampton ON

WWIS

Well ID: 7246110
Construction Date:
Primary Water Use: Monitoring and Test Hole
Sec. Water Use: 0
Final Well Status: Test Hole

Data Entry Status:
Data Src:
Date Received: 8/5/2015
Selected Flag: Yes
Abandonment Rec:

Map Key	Number of Records	Direction/ Distance (m)	Elev/Diff (m)	Site	DB
Water Type:				Contractor:	7241
Casing Material:				Form Version:	7
Audit No:	Z207792			Owner:	
Tag:	A179458			Street Name:	10500 THE GORE ROAD
Construction Method:				County:	PEEL
Elevation (m):				Municipality:	BRAMPTON CITY (TORONTO GORE)
Elevation Reliability:				Site Info:	
Depth to Bedrock:				Lot:	
Well Depth:				Concession:	
Overburden/Bedrock:				Concession Name:	
Pump Rate:				Easting NAD83:	
Static Water Level:				Northing NAD83:	
Flowing (Y/N):				Zone:	
Flow Rate:				UTM Reliability:	
Clear/Cloudy:					

Bore Hole Information

Bore Hole ID:	1005543510	Elevation:	205.977432
DP2BR:		Elevrc:	
Spatial Status:		Zone:	17
Code OB:		East83:	604328
Code OB Desc:		North83:	4850698
Open Hole:		Org CS:	UTM83
Cluster Kind:		UTMRC:	4
Date Completed:	7/6/2015	UTMRC Desc:	margin of error : 30 m - 100 m
Remarks:		Location Method:	wwr
Elevrc Desc:			
Location Source Date:			
Improvement Location Source:			
Improvement Location Method:			
Source Revision Comment:			
Supplier Comment:			

Overburden and Bedrock

Materials Interval

Formation ID:	1005676416
Layer:	1
Color:	6
General Color:	BROWN
Mat1:	28
Most Common Material:	SAND
Mat2:	06
Other Materials:	SILT
Mat3:	05
Other Materials:	CLAY
Formation Top Depth:	0
Formation End Depth:	12
Formation End Depth UOM:	ft

Overburden and Bedrock

Materials Interval

Formation ID:	1005676417
Layer:	2
Color:	2
General Color:	GREY
Mat1:	05
Most Common Material:	CLAY
Mat2:	
Other Materials:	

Map Key	Number of Records	Direction/ Distance (m)	Elev/Diff (m)	Site	DB
Mat3:					
Other Materials:					
Formation Top Depth:		12			
Formation End Depth:		20			
Formation End Depth UOM:		ft			
<u>Annular Space/Abandonment Sealing Record</u>					
Plug ID:		1005676425			
Layer:		1			
Plug From:		0			
Plug To:		1			
Plug Depth UOM:		ft			
<u>Annular Space/Abandonment Sealing Record</u>					
Plug ID:		1005676426			
Layer:		2			
Plug From:		1			
Plug To:		9			
Plug Depth UOM:		ft			
<u>Annular Space/Abandonment Sealing Record</u>					
Plug ID:		1005676427			
Layer:		3			
Plug From:		9			
Plug To:		20			
Plug Depth UOM:		ft			
<u>Method of Construction & Well Use</u>					
Method Construction ID:					
Method Construction Code:		2			
Method Construction:		Rotary (Convent.)			
Other Method Construction:					
<u>Pipe Information</u>					
Pipe ID:		1005676415			
Casing No:		0			
Comment:					
Alt Name:					
<u>Construction Record - Casing</u>					
Casing ID:		1005676420			
Layer:		1			
Material:		5			
Open Hole or Material:		PLASTIC			
Depth From:		0			
Depth To:		10			
Casing Diameter:		2			
Casing Diameter UOM:		inch			
Casing Depth UOM:		ft			

Map Key	Number of Records	Direction/ Distance (m)	Elev/Diff (m)	Site	DB
<u>Construction Record - Screen</u>					
Screen ID:		1005676421			
Layer:		1			
Slot:		10			
Screen Top Depth:		10			
Screen End Depth:		20			
Screen Material:		5			
Screen Depth UOM:		ft			
Screen Diameter UOM:		inch			
Screen Diameter:		2.25			
<u>Hole Diameter</u>					
Hole ID:		1005676418			
Diameter:		8			
Depth From:		0			
Depth To:		20			
Hole Depth UOM:		ft			
Hole Diameter UOM:		inch			
<u>315</u>	1 of 2	WNW/0.0	222.6 / 6.76	7905 MAYFIELD RD, BRAMPTON ON	PINC
Incident ID:				Health Impact:	
Incident No:	1491110			Environment Impact:	
Type:	FS-Pipeline Incident			Property Damage:	Yes
Status Code:	Pipeline Damage Reason Est			Service Interrupt:	
Fuel Occurrence Tp:				Enforce Policy:	Yes
Fuel Type:				Public Relation:	
Tank Status:	RC Established			Pipeline System:	
Task No:	5203426			Depth:	
Spills Action Centre:				Pipe Material:	
Method Details:	E-mail			PSIG:	
Fuel Category:	Natural Gas			Attribute Category:	FS-Perform P-line Inc Invest
Date of Occurrence:				Regulator Location:	
Occurrence Start Date:	2014/10/03				
Operation Type:					
Pipeline Type:					
Regulator Type:					
Summary:	7905 MAYFIELD RD, BRAMPTON - PIPELINE HIT - 4"				
Reported By:	Nelson Baia - Enbridge Gas				
Affiliation:					
Occurrence Desc:					
Damage Reason:	Excavation practices not sufficient				
Notes:					
<u>315</u>	2 of 2	WNW/0.0	222.6 / 6.76	Enbridge Gas Distribution Inc. 7905 Mayfield Rd Brampton ON	SPL
Ref No:	8517-9PHPCG			Discharger Report:	
Site No:	NA			Material Group:	
Incident Dt:	2014/10/02			Health/Env Conseq:	
Year:				Client Type:	
Incident Cause:	Leak/Break			Sector Type:	Pipeline/Components
Incident Event:				Agency Involved:	
Contaminant Code:	35			Nearest Watercourse:	
Contaminant Name:	NATURAL GAS (METHANE)			Site Address:	7905 Mayfield Rd
Contaminant Limit 1:				Site District Office:	
Contam Limit Freq 1:				Site Postal Code:	

Map Key	Number of Records	Direction/ Distance (m)	Elev/Diff (m)	Site	DB
Contaminant UN No 1:				Site Region:	
Environment Impact:	Confirmed			Site Municipality:	Brampton
Nature of Impact:	Air Pollution			Site Lot:	
Receiving Medium:				Site Conc:	
Receiving Env:				Northing:	
MOE Response:	Referral to others			Easting:	
Dt MOE Arvl on Scn:				Site Geo Ref Accu:	
MOE Reported Dt:	2014/10/02			Site Map Datum:	
Dt Document Closed:	2014/12/20			SAC Action Class:	TSSA - Fuel Safety Branch - Hydrocarbon Fuel Release/Spill
Incident Reason:	Operator/Human Error			Source Type:	
Site Name:	1/2" purge cap<UNOFFICIAL>				
Site County/District:					
Site Geo Ref Meth:					
Incident Summary:	TSSA-FSB: 4" gas main, 7905 Mayfield Rd				
Contaminant Qty:	0 other - see incident description				

316	1 of 1	SSW/0.0	205.9 / -10.00	BRAMPTON ON	WWIS
Well ID:	7210944			Data Entry Status:	
Construction Date:				Data Src:	
Primary Water Use:				Date Received:	11/12/2013
Sec. Water Use:				Selected Flag:	Yes
Final Well Status:	0			Abandonment Rec:	
Water Type:				Contractor:	7241
Casing Material:				Form Version:	7
Audit No:	Z160370			Owner:	
Tag:	A150221			Street Name:	10431 THE GORE ROAD
Construction Method:				County:	PEEL
Elevation (m):				Municipality:	BRAMPTON CITY (TORONTO GORE)
Elevation Reliability:				Site Info:	
Depth to Bedrock:				Lot:	
Well Depth:				Concession:	
Overburden/Bedrock:				Concession Name:	
Pump Rate:				Easting NAD83:	
Static Water Level:				Northing NAD83:	
Flowing (Y/N):				Zone:	
Flow Rate:				UTM Reliability:	
Clear/Cloudy:					
<u>Bore Hole Information</u>					
Bore Hole ID:	1004628041			Elevation:	206.173233
DP2BR:				Elevrc:	
Spatial Status:				Zone:	17
Code OB:				East83:	604309
Code OB Desc:				North83:	4850694
Open Hole:				Org CS:	UTM83
Cluster Kind:				UTMRC:	4
Date Completed:	9/24/2013			UTMRC Desc:	margin of error : 30 m - 100 m
Remarks:				Location Method:	wwr
Elevrc Desc:					
Location Source Date:					
Improvement Location Source:					
Improvement Location Method:					
Source Revision Comment:					
Supplier Comment:					

Overburden and Bedrock

Map Key	Number of Records	Direction/ Distance (m)	Elev/Diff (m)	Site	DB
<u>Materials Interval</u>					
Formation ID:			1004885750		
Layer:			3		
Color:			2		
General Color:			GREY		
Mat1:			06		
Most Common Material:			SILT		
Mat2:			28		
Other Materials:			SAND		
Mat3:			05		
Other Materials:			CLAY		
Formation Top Depth:			12		
Formation End Depth:			18.5		
Formation End Depth UOM:			ft		
<u>Overburden and Bedrock</u>					
<u>Materials Interval</u>					
Formation ID:			1004885749		
Layer:			2		
Color:			6		
General Color:			BROWN		
Mat1:			06		
Most Common Material:			SILT		
Mat2:			05		
Other Materials:			CLAY		
Mat3:					
Other Materials:					
Formation Top Depth:			5		
Formation End Depth:			12		
Formation End Depth UOM:			ft		
<u>Overburden and Bedrock</u>					
<u>Materials Interval</u>					
Formation ID:			1004885748		
Layer:			1		
Color:			6		
General Color:			BROWN		
Mat1:			02		
Most Common Material:			TOPSOIL		
Mat2:					
Other Materials:					
Mat3:					
Other Materials:					
Formation Top Depth:			0		
Formation End Depth:			5		
Formation End Depth UOM:			ft		
<u>Annular Space/Abandonment</u>					
<u>Sealing Record</u>					
Plug ID:			1004885758		
Layer:			3		
Plug From:			11.5		
Plug To:			18.5		
Plug Depth UOM:			ft		
<u>Annular Space/Abandonment</u>					
<u>Sealing Record</u>					

Map Key	Number of Records	Direction/ Distance (m)	Elev/Diff (m)	Site	DB
Plug ID:		1004885757			
Layer:		2			
Plug From:		1			
Plug To:		11.5			
Plug Depth UOM:		ft			
<u>Annular Space/Abandonment Sealing Record</u>					
Plug ID:		1004885756			
Layer:		1			
Plug From:		0			
Plug To:		1			
Plug Depth UOM:		ft			
<u>Method of Construction & Well Use</u>					
Method Construction ID:					
Method Construction Code:		2			
Method Construction:		Rotary (Convent.)			
Other Method Construction:					
<u>Pipe Information</u>					
Pipe ID:		1004885747			
Casing No:		0			
Comment:					
Alt Name:					
<u>Construction Record - Casing</u>					
Casing ID:		1004885753			
Layer:		1			
Material:		5			
Open Hole or Material:		PLASTIC			
Depth From:		0			
Depth To:		13.5			
Casing Diameter:		2			
Casing Diameter UOM:		inch			
Casing Depth UOM:		ft			
<u>Construction Record - Screen</u>					
Screen ID:		1004885754			
Layer:		1			
Slot:		10			
Screen Top Depth:		13.5			
Screen End Depth:		18.5			
Screen Material:		5			
Screen Depth UOM:		ft			
Screen Diameter UOM:		inch			
Screen Diameter:		2.25			
<u>Hole Diameter</u>					
Hole ID:		1004885751			
Diameter:		6			
Depth From:		0			
Depth To:		18.5			
Hole Depth UOM:		ft			

Map Key	Number of Records	Direction/ Distance (m)	Elev/Diff (m)	Site	DB
Hole Diameter UOM:		inch			
317	1 of 1	S/0.0	204.3 / -11.56	Brampton ON	WWIS
Well ID:	7293485			Data Entry Status:	
Construction Date:				Data Src:	
Primary Water Use:	Test Hole			Date Received:	8/24/2017
Sec. Water Use:	Monitoring			Selected Flag:	Yes
Final Well Status:	Monitoring and Test Hole			Abandonment Rec:	
Water Type:				Contractor:	7383
Casing Material:				Form Version:	7
Audit No:	Z264529			Owner:	
Tag:	A226453			Street Name:	10365 THE GORE ROAD
Construction Method:				County:	PEEL
Elevation (m):				Municipality:	BRAMPTON CITY (TORONTO GORE)
Elevation Reliability:				Site Info:	
Depth to Bedrock:				Lot:	
Well Depth:				Concession:	
Overburden/Bedrock:				Concession Name:	
Pump Rate:				Easting NAD83:	
Static Water Level:				Northing NAD83:	
Flowing (Y/N):				Zone:	
Flow Rate:				UTM Reliability:	
Clear/Cloudy:					
<u>Bore Hole Information</u>					
Bore Hole ID:	1006715219			Elevation:	203.592712
DP2BR:				Elevrc:	
Spatial Status:				Zone:	17
Code OB:				East83:	604859
Code OB Desc:				North83:	4850609
Open Hole:				Org CS:	UTM83
Cluster Kind:				UTMRC:	4
Date Completed:	7/14/2017			UTMRC Desc:	margin of error : 30 m - 100 m
Remarks:				Location Method:	wwr
Elevrc Desc:					
Location Source Date:					
Improvement Location Source:					
Improvement Location Method:					
Source Revision Comment:					
Supplier Comment:					
<u>Overburden and Bedrock</u>					
<u>Materials Interval</u>					
Formation ID:	1006837507				
Layer:	2				
Color:					
General Color:					
Mat1:	34				
Most Common Material:	TILL				
Mat2:					
Other Materials:					
Mat3:					
Other Materials:					
Formation Top Depth:	15				
Formation End Depth:					
Formation End Depth UOM:	ft				

<i>Map Key</i>	<i>Number of Records</i>	<i>Direction/ Distance (m)</i>	<i>Elev/Diff (m)</i>	<i>Site</i>	<i>DB</i>
<u>Overburden and Bedrock Materials Interval</u>					
Formation ID:		1006837506			
Layer:		1			
Color:					
General Color:					
Mat1:		05			
Most Common Material:		CLAY			
Mat2:					
Other Materials:					
Mat3:		84			
Other Materials:		SILTY			
Formation Top Depth:		0			
Formation End Depth:		15			
Formation End Depth UOM:		ft			
<u>Annular Space/Abandonment Sealing Record</u>					
Plug ID:		1006837515			
Layer:		1			
Plug From:		0			
Plug To:		1			
Plug Depth UOM:		ft			
<u>Annular Space/Abandonment Sealing Record</u>					
Plug ID:		1006837516			
Layer:		2			
Plug From:		1			
Plug To:		4			
Plug Depth UOM:		ft			
<u>Annular Space/Abandonment Sealing Record</u>					
Plug ID:		1006837517			
Layer:		3			
Plug From:		4			
Plug To:		15			
Plug Depth UOM:		ft			
<u>Method of Construction & Well Use</u>					
Method Construction ID:					
Method Construction Code:		6			
Method Construction:		Boring			
Other Method Construction:					
<u>Pipe Information</u>					
Pipe ID:		1006837505			
Casing No:		0			
Comment:					
Alt Name:					
<u>Construction Record - Casing</u>					

Map Key	Number of Records	Direction/ Distance (m)	Elev/Diff (m)	Site	DB
Casing ID: 1006837510					
Layer: 1					
Material: 5					
Open Hole or Material: PLASTIC					
Depth From: 0					
Depth To: 5					
Casing Diameter: 2					
Casing Diameter UOM: inch					
Casing Depth UOM: ft					
<u>Construction Record - Screen</u>					
Screen ID: 1006837511					
Layer: 1					
Slot: 10					
Screen Top Depth: 5					
Screen End Depth: 15					
Screen Material: 5					
Screen Depth UOM: ft					
Screen Diameter UOM: inch					
Screen Diameter: 2.375					
<u>Water Details</u>					
Water ID: 1006837509					
Layer: 1					
Kind Code:					
Kind:					
Water Found Depth: 14					
Water Found Depth UOM: ft					
<u>Hole Diameter</u>					
Hole ID: 1006837508					
Diameter: 6					
Depth From: 0					
Depth To: 15					
Hole Depth UOM: ft					
Hole Diameter UOM: inch					

319	1 of 1	SE/0.0	205.9 / -10.00	lot 11 con 11 ON	WWIS
Well ID: 7251988					
Construction Date:					
Primary Water Use:					
Sec. Water Use:					
Final Well Status:					
Water Type:					
Casing Material:					
Audit No: C30908					
Tag: A177926					
Construction Method:					
Elevation (m):					
Elevation Reliability:					
Depth to Bedrock:					
Well Depth:					
Overburden/Bedrock:					
Pump Rate:					
Static Water Level:					
Flowing (Y/N):					
Data Entry Status: Yes					
Data Src:					
Date Received: 11/10/2015					
Selected Flag: Yes					
Abandonment Rec:					
Contractor: 7147					
Form Version: 8					
Owner:					
Street Name:					
County: PEEL					
Municipality: BRAMPTON CITY (TORONTO GORE)					
Site Info:					
Lot: 011					
Concession: 11					
Concession Name: CON					
Easting NAD83:					
Northing NAD83:					
Zone:					

Map Key	Number of Records	Direction/ Distance (m)	Elev/Diff (m)	Site	DB
Flow Rate: Clear/Cloudy:				UTM Reliability:	
<u>Bore Hole Information</u>					
Bore Hole ID:	1005794854			Elevation:	204.920623
DP2BR:				Elevrc:	
Spatial Status:				Zone:	17
Code OB:				East83:	606252
Code OB Desc:				North83:	4851189
Open Hole:				Org CS:	UTM83
Cluster Kind:				UTMRC:	4
Date Completed:	10/30/2015			UTMRC Desc:	margin of error : 30 m - 100 m
Remarks:				Location Method:	wwr
Elevrc Desc:					
Location Source Date:					
Improvement Location Source:					
Improvement Location Method:					
Source Revision Comment:					
Supplier Comment:					

321	1 of 2	SE/0.0	205.9 / -10.00	BRAMPTON ON	WWIS
Well ID:	7200376			Data Entry Status:	
Construction Date:				Data Src:	
Primary Water Use:				Date Received:	4/16/2013
Sec. Water Use:				Selected Flag:	Yes
Final Well Status:	0			Abandonment Rec:	Yes
Water Type:				Contractor:	7360
Casing Material:				Form Version:	7
Audit No:	Z159985			Owner:	
Tag:	A139671			Street Name:	LARKWAY DR/CASTLEMORE RD
Construction Method:				County:	PEEL
Elevation (m):				Municipality:	BRAMPTON CITY (TORONTO GORE)
Elevation Reliability:				Site Info:	
Depth to Bedrock:				Lot:	
Well Depth:				Concession:	
Overburden/Bedrock:				Concession Name:	
Pump Rate:				Easting NAD83:	
Static Water Level:				Northing NAD83:	
Flowing (Y/N):				Zone:	
Flow Rate:				UTM Reliability:	
Clear/Cloudy:					
<u>Bore Hole Information</u>					
Bore Hole ID:	1004275063			Elevation:	205.678649
DP2BR:				Elevrc:	
Spatial Status:				Zone:	17
Code OB:				East83:	606202
Code OB Desc:				North83:	4851129
Open Hole:				Org CS:	UTM83
Cluster Kind:				UTMRC:	4
Date Completed:	4/11/2013			UTMRC Desc:	margin of error : 30 m - 100 m
Remarks:				Location Method:	wwr
Elevrc Desc:					
Location Source Date:					
Improvement Location Source:					
Improvement Location Method:					
Source Revision Comment:					
Supplier Comment:					

<i>Map Key</i>	<i>Number of Records</i>	<i>Direction/ Distance (m)</i>	<i>Elev/Diff (m)</i>	<i>Site</i>	<i>DB</i>
<u>Annular Space/Abandonment Sealing Record</u>					
Plug ID:			1004826885		
Layer:			1		
Plug From:			0		
Plug To:			25		
Plug Depth UOM:			ft		
<u>Annular Space/Abandonment Sealing Record</u>					
Plug ID:			1004826884		
Layer:			1		
Plug From:					
Plug To:					
Plug Depth UOM:			ft		
<u>Pipe Information</u>					
Pipe ID:			1004826877		
Casing No:			0		
Comment:					
Alt Name:					
<u>Construction Record - Casing</u>					
Casing ID:			1004826881		
Layer:					
Material:					
Open Hole or Material:					
Depth From:					
Depth To:					
Casing Diameter:					
Casing Diameter UOM:			inch		
Casing Depth UOM:			ft		
<u>Construction Record - Screen</u>					
Screen ID:			1004826882		
Layer:					
Slot:					
Screen Top Depth:					
Screen End Depth:					
Screen Material:					
Screen Depth UOM:			ft		
Screen Diameter UOM:			inch		
Screen Diameter:					
<u>Water Details</u>					
Water ID:			1004826880		
Layer:			1		
Kind Code:					
Kind:					
Water Found Depth:			4		
Water Found Depth UOM:			ft		
<u>Hole Diameter</u>					

Map Key	Number of Records	Direction/ Distance (m)	Elev/Diff (m)	Site	DB
Hole ID:		1004826879			
Diameter:		6			
Depth From:		0			
Depth To:		25			
Hole Depth UOM:		ft			
Hole Diameter UOM:		inch			

321	2 of 2	SE/0.0	205.9 / -10.00	Brampton ON	WWIS
Well ID:	7220932			Data Entry Status:	
Construction Date:				Data Src:	
Primary Water Use:	Monitoring			Date Received:	4/16/2013
Sec. Water Use:				Selected Flag:	Yes
Final Well Status:	Observation Wells			Abandonment Rec:	
Water Type:				Contractor:	7360
Casing Material:				Form Version:	7
Audit No:	Z159992			Owner:	
Tag:	A139671			Street Name:	MAYFIELD RD / HWY 50
Construction Method:				County:	PEEL
Elevation (m):				Municipality:	BRAMPTON CITY (TORONTO GORE)
Elevation Reliability:				Site Info:	
Depth to Bedrock:				Lot:	
Well Depth:				Concession:	
Overburden/Bedrock:				Concession Name:	
Pump Rate:				Easting NAD83:	
Static Water Level:				Northing NAD83:	
Flowing (Y/N):				Zone:	
Flow Rate:				UTM Reliability:	
Clear/Cloudy:					

Bore Hole Information

Bore Hole ID:	1004892554	Elevation:	205.678649
DP2BR:		Elevrc:	
Spatial Status:		Zone:	17
Code OB:		East83:	606202
Code OB Desc:		North83:	4851129
Open Hole:		Org CS:	UTM83
Cluster Kind:		UTMRC:	4
Date Completed:	11/22/2012	UTMRC Desc:	margin of error : 30 m - 100 m
Remarks:		Location Method:	wwr
Elevrc Desc:			
Location Source Date:			
Improvement Location Source:			
Improvement Location Method:			
Source Revision Comment:			
Supplier Comment:			

Overburden and Bedrock

Materials Interval

Formation ID:	1004968262
Layer:	2
Color:	
General Color:	
Mat1:	28
Most Common Material:	SAND
Mat2:	06
Other Materials:	SILT
Mat3:	

Map Key	Number of Records	Direction/ Distance (m)	Elev/Diff (m)	Site	DB
Other Materials:					
Formation Top Depth:	5				
Formation End Depth:	10				
Formation End Depth UOM:	ft				
<u>Overburden and Bedrock</u>					
<u>Materials Interval</u>					
Formation ID:	1004968263				
Layer:	3				
Color:					
General Color:					
Mat1:	06				
Most Common Material:	SILT				
Mat2:					
Other Materials:					
Mat3:	73				
Other Materials:	HARD				
Formation Top Depth:	10				
Formation End Depth:	25				
Formation End Depth UOM:	ft				
<u>Overburden and Bedrock</u>					
<u>Materials Interval</u>					
Formation ID:	1004968261				
Layer:	1				
Color:					
General Color:					
Mat1:					
Most Common Material:					
Mat2:					
Other Materials:					
Mat3:					
Other Materials:					
Formation Top Depth:	0				
Formation End Depth:	5				
Formation End Depth UOM:	ft				
<u>Annular Space/Abandonment</u>					
<u>Sealing Record</u>					
Plug ID:	1004968270				
Layer:	1				
Plug From:	3				
Plug To:	0				
Plug Depth UOM:	ft				
<u>Method of Construction & Well</u>					
<u>Use</u>					
Method Construction ID:					
Method Construction Code:	6				
Method Construction:	Boring				
Other Method Construction:					
<u>Pipe Information</u>					
Pipe ID:	1004968260				
Casing No:	0				
Comment:					
Alt Name:					

Map Key	Number of Records	Direction/ Distance (m)	Elev/Diff (m)	Site	DB
---------	-------------------	----------------------------	------------------	------	----

Construction Record - Casing

Casing ID: 1004968266
 Layer: 1
 Material: 5
 Open Hole or Material: PLASTIC
 Depth From: 0
 Depth To: 15
 Casing Diameter: 2
 Casing Diameter UOM: inch
 Casing Depth UOM: ft

Construction Record - Screen

Screen ID: 1004968267
 Layer: 1
 Slot: .10
 Screen Top Depth: 15
 Screen End Depth: 25
 Screen Material: 5
 Screen Depth UOM: ft
 Screen Diameter UOM: inch
 Screen Diameter: 0.5

Hole Diameter

Hole ID: 1004968264
 Diameter: 6
 Depth From: 0
 Depth To: 25
 Hole Depth UOM: ft
 Hole Diameter UOM: inch

324	1 of 1	WNW/0.0	224.9 / 9.00	7875 Mayfield Rd Brampton ON L6P0H6	EHS
Order No:	20170508145			Nearest Intersection:	
Status:	C			Municipality:	
Report Type:	Standard Report			Client Prov/State:	ON
Report Date:	12-MAY-17			Search Radius (km):	.25
Date Received:	08-MAY-17			X:	-79.716148
Previous Site Name:				Y:	43.828176
Lot/Building Size:					
Additional Info Ordered:	Fire Insur. Maps and/or Site Plans				

325	1 of 1	WNW/0.0	221.7 / 5.86	lot 17 con 10 BOLTON ON	WWIS
Well ID:	7266349			Data Entry Status:	
Construction Date:				Data Src:	
Primary Water Use:	Monitoring			Date Received:	7/13/2016
Sec. Water Use:				Selected Flag:	Yes
Final Well Status:	Observation Wells			Abandonment Rec:	
Water Type:				Contractor:	7360
Casing Material:				Form Version:	7
Audit No:	Z221290			Owner:	
Tag:	A194018			Street Name:	7875 MAYFIELD
Construction Method:				County:	PEEL

Map Key	Number of Records	Direction/ Distance (m)	Elev/Diff (m)	Site	DB
Elevation (m):				Municipality:	BRAMPTON CITY (TORONTO GORE)
Elevation Reliability:				Site Info:	
Depth to Bedrock:				Lot:	017
Well Depth:				Concession:	10
Overburden/Bedrock:				Concession Name:	CON
Pump Rate:				Easting NAD83:	
Static Water Level:				Northing NAD83:	
Flowing (Y/N):				Zone:	
Flow Rate:				UTM Reliability:	
Clear/Cloudy:					

Bore Hole Information

Bore Hole ID:	1006135724	Elevation:	220.771926
DP2BR:		Elevrc:	
Spatial Status:		Zone:	17
Code OB:		East83:	603103
Code OB Desc:		North83:	4853371
Open Hole:		Org CS:	UTM83
Cluster Kind:		UTMRC:	4
Date Completed:	6/24/2016	UTMRC Desc:	margin of error : 30 m - 100 m
Remarks:		Location Method:	wwr
Elevrc Desc:			
Location Source Date:			
Improvement Location Source:			
Improvement Location Method:			
Source Revision Comment:			
Supplier Comment:			

Overburden and Bedrock

Materials Interval

Formation ID:	1006143674
Layer:	1
Color:	
General Color:	
Mat1:	28
Most Common Material:	SAND
Mat2:	84
Other Materials:	SILTY
Mat3:	
Other Materials:	
Formation Top Depth:	0
Formation End Depth:	10
Formation End Depth UOM:	ft

Overburden and Bedrock

Materials Interval

Formation ID:	1006143675
Layer:	2
Color:	
General Color:	
Mat1:	05
Most Common Material:	CLAY
Mat2:	
Other Materials:	
Mat3:	
Other Materials:	
Formation Top Depth:	10
Formation End Depth:	20
Formation End Depth UOM:	ft

<i>Map Key</i>	<i>Number of Records</i>	<i>Direction/ Distance (m)</i>	<i>Elev/Diff (m)</i>	<i>Site</i>	<i>DB</i>
<u>Annular Space/Abandonment Sealing Record</u>					
Plug ID:		1006143682			
Layer:		1			
Plug From:		8			
Plug To:		0			
Plug Depth UOM:		ft			
<u>Method of Construction & Well Use</u>					
Method Construction ID:					
Method Construction Code:		6			
Method Construction:		Boring			
Other Method Construction:					
<u>Pipe Information</u>					
Pipe ID:		1006143673			
Casing No:		0			
Comment:					
Alt Name:					
<u>Construction Record - Casing</u>					
Casing ID:		1006143678			
Layer:		1			
Material:		5			
Open Hole or Material:		PLASTIC			
Depth From:		0			
Depth To:		10			
Casing Diameter:		2			
Casing Diameter UOM:		inch			
Casing Depth UOM:		ft			
<u>Construction Record - Screen</u>					
Screen ID:		1006143679			
Layer:		1			
Slot:		.10			
Screen Top Depth:		10			
Screen End Depth:		20			
Screen Material:		5			
Screen Depth UOM:		ft			
Screen Diameter UOM:		inch			
Screen Diameter:		2.5			
<u>Water Details</u>					
Water ID:		1006143677			
Layer:		1			
Kind Code:		8			
Kind:		Untested			
Water Found Depth:		18			
Water Found Depth UOM:		ft			
<u>Hole Diameter</u>					
Hole ID:		1006143676			

Map Key	Number of Records	Direction/ Distance (m)	Elev/Diff (m)	Site	DB
Diameter:		6			
Depth From:		0			
Depth To:		20			
Hole Depth UOM:		ft			
Hole Diameter UOM:		inch			

326	1 of 1	WNW/0.0	224.9 / 9.00	lot 17 con 10 ON	WWIS
Well ID:	4902856			Data Entry Status:	
Construction Date:				Data Src:	1
Primary Water Use:	Domestic			Date Received:	12/6/1955
Sec. Water Use:	0			Selected Flag:	Yes
Final Well Status:	Water Supply			Abandonment Rec:	
Water Type:				Contractor:	1308
Casing Material:				Form Version:	1
Audit No:				Owner:	
Tag:				Street Name:	
Construction Method:				County:	PEEL
Elevation (m):				Municipality:	BRAMPTON CITY (TORONTO GORE)
Elevation Reliability:				Site Info:	
Depth to Bedrock:				Lot:	017
Well Depth:				Concession:	10
Overburden/Bedrock:				Concession Name:	CON
Pump Rate:				Easting NAD83:	
Static Water Level:				Northing NAD83:	
Flowing (Y/N):				Zone:	
Flow Rate:				UTM Reliability:	
Clear/Cloudy:					

Bore Hole Information

Bore Hole ID:	10317697	Elevation:	223.026397
DP2BR:		Elevrc:	
Spatial Status:		Zone:	17
Code OB:	o	East83:	603249.6
Code OB Desc:	Overburden	North83:	4853623
Open Hole:		Org CS:	
Cluster Kind:		UTMRC:	4
Date Completed:	11/15/1955	UTMRC Desc:	margin of error : 30 m - 100 m
Remarks:		Location Method:	p4
Elevrc Desc:			
Location Source Date:			
Improvement Location Source:			
Improvement Location Method:			
Source Revision Comment:			
Supplier Comment:			

Overburden and Bedrock

Materials Interval

Formation ID:	932039365
Layer:	3
Color:	
General Color:	
Mat1:	06
Most Common Material:	SILT
Mat2:	
Other Materials:	
Mat3:	
Other Materials:	
Formation Top Depth:	30

Map Key	Number of Records	Direction/ Distance (m)	Elev/Diff (m)	Site	DB
Formation End Depth:		33			
Formation End Depth UOM:		ft			
<u>Overburden and Bedrock Materials Interval</u>					
Formation ID:		932039364			
Layer:		2			
Color:		3			
General Color:		BLUE			
Mat1:		05			
Most Common Material:		CLAY			
Mat2:					
Other Materials:					
Mat3:					
Other Materials:					
Formation Top Depth:		10			
Formation End Depth:		30			
Formation End Depth UOM:		ft			
<u>Overburden and Bedrock Materials Interval</u>					
Formation ID:		932039363			
Layer:		1			
Color:		6			
General Color:		BROWN			
Mat1:		05			
Most Common Material:		CLAY			
Mat2:					
Other Materials:					
Mat3:					
Other Materials:					
Formation Top Depth:		0			
Formation End Depth:		10			
Formation End Depth UOM:		ft			
<u>Method of Construction & Well Use</u>					
Method Construction ID:					
Method Construction Code:		6			
Method Construction:		Boring			
Other Method Construction:					
<u>Pipe Information</u>					
Pipe ID:		10866267			
Casing No:		1			
Comment:					
Alt Name:					
<u>Construction Record - Casing</u>					
Casing ID:		930524963			
Layer:		1			
Material:		3			
Open Hole or Material:		CONCRETE			
Depth From:					
Depth To:		33			
Casing Diameter:		30			
Casing Diameter UOM:		inch			

Map Key	Number of Records	Direction/ Distance (m)	Elev/Diff (m)	Site	DB
Casing Depth UOM:		ft			
<u>Results of Well Yield Testing</u>					
Pump Test ID:	994902856				
Pump Set At:					
Static Level:	18				
Final Level After Pumping:					
Recommended Pump Depth:					
Pumping Rate:					
Flowing Rate:					
Recommended Pump Rate:					
Levels UOM:	ft				
Rate UOM:	GPM				
Water State After Test Code:	1				
Water State After Test:	CLEAR				
Pumping Test Method:					
Pumping Duration HR:					
Pumping Duration MIN:					
Flowing:	N				
<u>Water Details</u>					
Water ID:	933790880				
Layer:	1				
Kind Code:	1				
Kind:	FRESH				
Water Found Depth:	33				
Water Found Depth UOM:	ft				

329 1 of 1 **NW/0.0** **226.9/ 11.03** **ON** **BORE**

Borehole ID:	590276	Inclin FLG:	No
OGF ID:	215500871	SP Status:	Initial Entry
Status:	Unknown	Surv Elev:	No
Type:	Outcrop	Piezometer:	No
Use:		Primary Name:	OGS-OLW-62-587
Completion Date:		Municipality:	
Static Water Level:		Lot:	
Primary Water Use:		Township:	
Sec. Water Use:		Latitude DD:	43.832463
Total Depth m:	1.1	Longitude DD:	-79.710666
Depth Ref:	Ground Surface	UTM Zone:	17
Depth Elev:		Easting:	603662
Drill Method:		Northing:	4854073
Orig Ground Elev m:	225	Location Accuracy:	
Elev Reliabil Note:		Accuracy:	Not Applicable
DEM Ground Elev m:	226		
Concession:			
Location D:			
Survey D:			
Comments:			

Borehole Geology Stratum

Geology Stratum ID:	218340012	Mat Consistency:	
Top Depth:	0	Material Moisture:	
Bottom Depth:	1.1	Material Texture:	
Material Color:		Non Geo Mat Type:	
Material 1:	Till	Geologic Formation:	
Material 2:	Silt	Geologic Group:	

Map Key	Number of Records	Direction/ Distance (m)	Elev/Diff (m)	Site	DB
Material 3: Material 4: Gsc Material Description: Stratum Description:				Geologic Period: Depositional Gen:	
		Di si **Note: Many records provided by the department have a truncated [Stratum Description] field.			
Source					
Source Type: Source Orig: Source Date: Confidence: Observatio: Source Name: Source Details: Confiden 1:	Data Survey Ontario Geological Survey Varies to 2004 H Ontario Geological Survey Fieldwork Mapping YPDT Master Database A: -373164153 Location taken from OGS 1:50,000 maps by CAMC staff or consultants.	Source Appl: Source Iden: Scale or Res: Horizontal: Verticalda:	Spatial/Tabular 6 1:50,000 NAD83 Mean Average Sea Level		
Source List					
Source Identifier: Source Type: Source Date: Scale or Resolution: Source Name: Source Originators:	6 Data Survey Varies to 2004 1:50,000 Ontario Geological Survey Fieldwork Mapping Ontario Geological Survey	Horizontal Datum: Vertical Datum: Projection Name:	NAD83 Mean Average Sea Level Universal Transvers Mercator		
330	1 of 1	WNW/0.0	222.6 / 6.72	G.C. Jain Investment Limited 7875 Mayfield Rd Jain Temple Brampton ON M4M 3L1	ECA
Approval No: Approval Date: Status: Record Type: Link Source: SWP Area Name: Approval Type: Project Type: Address: Full Address: Full PDF Link:	7095-9JGHS4 2014-05-01 Approved ECA IDS ECA-MUNICIPAL AND PRIVATE SEWAGE WORKS MUNICIPAL AND PRIVATE SEWAGE WORKS 7875 Mayfield Rd Jain Temple https://www.accessenvironment.ene.gov.on.ca/instruments/9245-9EHL93-14.pdf	MOE District: City: Longitude: Latitude: Geometry X: Geometry Y:			
331	1 of 1	WNW/0.0	224.3 / 8.48	ON	WWIS
Well ID: Construction Date: Primary Water Use: Sec. Water Use: Final Well Status: Water Type: Casing Material: Audit No: Tag: Construction Method: Elevation (m): Elevation Reliability: Depth to Bedrock: Well Depth: Overburden/Bedrock: Pump Rate:	7204519 Monitoring and Test Hole Test Hole Z172354 A148841	Data Entry Status: Data Src: Date Received: Selected Flag: Abandonment Rec: Contractor: Form Version: Owner: Street Name: County: Municipality: Site Info: Lot: Concession: Concession Name: Easting NAD83:	7/10/2013 Yes 7241 7 7905 MAYFIELD ROAD PEEL BRAMPTON CITY (TORONTO GORE)		

Map Key	Number of Records	Direction/ Distance (m)	Elev/Diff (m)	Site	DB	
Static Water Level: Flowing (Y/N): Flow Rate: Clear/Cloudy:				Northing NAD83: Zone: UTM Reliability:		
<u>Bore Hole Information</u>						
Bore Hole ID: DP2BR: Spatial Status: Code OB: Code OB Desc: Open Hole: Cluster Kind: Date Completed: Remarks: Elevrc Desc: Location Source Date: Improvement Location Source: Improvement Location Method: Source Revision Comment: Supplier Comment:	1004406471			Elevation: Elevrc: Zone: East83: North83: Org CS: UTMRC: UTMRC Desc: Location Method:	222.024185 17 603143 4853481 UTM83 4 margin of error : 30 m - 100 m wwr	
<u>Overburden and Bedrock</u>						
<u>Materials Interval</u>						
Formation ID: Layer: Color: General Color: Mat1: Most Common Material: Mat2: Other Materials: Mat3: Other Materials: Formation Top Depth: Formation End Depth: Formation End Depth UOM:	1004834582	1				
		6				
		BROWN				
		06				
		SILT				
		34				
		TILL				
		0				
		16				
		ft				
<u>Overburden and Bedrock</u>						
<u>Materials Interval</u>						
Formation ID: Layer: Color: General Color: Mat1: Most Common Material: Mat2: Other Materials: Mat3: Other Materials: Formation Top Depth: Formation End Depth: Formation End Depth UOM:	1004834583	2				
		2				
		GREY				
		06				
		SILT				
		28				
		SAND				
		16				
		24				
		ft				
<u>Annular Space/Abandonment</u>						
<u>Sealing Record</u>						
Plug ID: Layer:	1004834593					
		3				

Map Key	Number of Records	Direction/ Distance (m)	Elev/Diff (m)	Site	DB
Plug From:		18			
Plug To:		24			
Plug Depth UOM:		ft			
<u>Annular Space/Abandonment Sealing Record</u>					
Plug ID:		1004834591			
Layer:		1			
Plug From:		0			
Plug To:		1			
Plug Depth UOM:		ft			
<u>Annular Space/Abandonment Sealing Record</u>					
Plug ID:		1004834592			
Layer:		2			
Plug From:		1			
Plug To:		18			
Plug Depth UOM:		ft			
<u>Method of Construction & Well Use</u>					
Method Construction ID:					
Method Construction Code:		B			
Method Construction:		Other Method			
Other Method Construction:		D.P			
<u>Pipe Information</u>					
Pipe ID:		1004834581			
Casing No:		0			
Comment:					
Alt Name:					
<u>Construction Record - Casing</u>					
Casing ID:		1004834586			
Layer:		1			
Material:		5			
Open Hole or Material:		PLASTIC			
Depth From:		0			
Depth To:		19			
Casing Diameter:		1.25			
Casing Diameter UOM:		inch			
Casing Depth UOM:		ft			
<u>Construction Record - Screen</u>					
Screen ID:		1004834587			
Layer:		1			
Slot:		10			
Screen Top Depth:		19			
Screen End Depth:		24			
Screen Material:		5			
Screen Depth UOM:		ft			
Screen Diameter UOM:		inch			
Screen Diameter:		9.5			

Map Key	Number of Records	Direction/ Distance (m)	Elev/Diff (m)	Site	DB
---------	-------------------	-------------------------	---------------	------	----

Hole Diameter

Hole ID: 1004834584
 Diameter: 2.25
 Depth From: 0
 Depth To: 24
 Hole Depth UOM: ft
 Hole Diameter UOM: inch

[332](#) 1 of 1 WNW/0.0 222.0 / 6.17 lot 17 con 10 BOLTON ON WWIS

Well ID: 7266350
 Construction Date:
 Primary Water Use: Monitoring
 Sec. Water Use:
 Final Well Status: Observation Wells
 Water Type:
 Casing Material:
 Audit No: Z221289
 Tag: A203249
 Construction Method:
 Elevation (m):
 Elevation Reliability:
 Depth to Bedrock:
 Well Depth:
 Overburden/Bedrock:
 Pump Rate:
 Static Water Level:
 Flowing (Y/N):
 Flow Rate:
 Clear/Cloudy:

Data Entry Status:
 Data Src:
 Date Received: 7/13/2016
 Selected Flag: Yes
 Abandonment Rec:
 Contractor: 7360
 Form Version: 7
 Owner:
 Street Name: 7875 MAYFIELD
 County: PEEL
 Municipality: BRAMPTON CITY (TORONTO GORE)
 Site Info:
 Lot: 017
 Concession: 10
 Concession Name: CON
 Easting NAD83:
 Northing NAD83:
 Zone:
 UTM Reliability:

Bore Hole Information

Bore Hole ID: 1006135730
 DP2BR:
 Spatial Status:
 Code OB:
 Code OB Desc:
 Open Hole:
 Cluster Kind:
 Date Completed: 6/24/2016
 Remarks:
 Elevrc Desc:
 Location Source Date:
 Improvement Location Source:
 Improvement Location Method:
 Source Revision Comment:
 Supplier Comment:

Elevation: 221.102661
 Elevrc:
 Zone: 17
 East83: 603094
 North83: 4853392
 Org CS: UTM83
 UTMRC: 4
 UTMRC Desc: margin of error : 30 m - 100 m
 Location Method: wwr

Overburden and Bedrock

Materials Interval

Formation ID: 1006143692
 Layer: 3
 Color:
 General Color:
 Mat1: 05
 Most Common Material: CLAY
 Mat2:

Map Key	Number of Records	Direction/ Distance (m)	Elev/Diff (m)	Site	DB
Other Materials:					
Mat3:					
Other Materials:					
Formation Top Depth:		10			
Formation End Depth:		30			
Formation End Depth UOM:		ft			
<u>Overburden and Bedrock</u>					
<u>Materials Interval</u>					
Formation ID:		1006143690			
Layer:		1			
Color:		2			
General Color:		GREY			
Mat1:		05			
Most Common Material:		CLAY			
Mat2:					
Other Materials:					
Mat3:		85			
Other Materials:		SOFT			
Formation Top Depth:		0			
Formation End Depth:					
Formation End Depth UOM:		ft			
<u>Overburden and Bedrock</u>					
<u>Materials Interval</u>					
Formation ID:		1006143691			
Layer:		2			
Color:					
General Color:					
Mat1:		28			
Most Common Material:		SAND			
Mat2:					
Other Materials:					
Mat3:					
Other Materials:					
Formation Top Depth:					
Formation End Depth:		10			
Formation End Depth UOM:		ft			
<u>Annular Space/Abandonment</u>					
<u>Sealing Record</u>					
Plug ID:		1006143699			
Layer:		1			
Plug From:		18			
Plug To:		0			
Plug Depth UOM:		ft			
<u>Method of Construction & Well</u>					
<u>Use</u>					
Method Construction ID:					
Method Construction Code:		6			
Method Construction:		Boring			
Other Method Construction:					
<u>Pipe Information</u>					
Pipe ID:		1006143689			
Casing No:		0			

Map Key	Number of Records	Direction/ Distance (m)	Elev/Diff (m)	Site	DB
Comment:					
Alt Name:					
<u>Construction Record - Casing</u>					
Casing ID:		1006143695			
Layer:		1			
Material:		4			
Open Hole or Material:		OPEN HOLE			
Depth From:		0			
Depth To:		20			
Casing Diameter:		2			
Casing Diameter UOM:		inch			
Casing Depth UOM:		ft			
<u>Construction Record - Screen</u>					
Screen ID:		1006143696			
Layer:		1			
Slot:		.10			
Screen Top Depth:		20			
Screen End Depth:		30			
Screen Material:		5			
Screen Depth UOM:		ft			
Screen Diameter UOM:		inch			
Screen Diameter:		2.5			
<u>Water Details</u>					
Water ID:		1006143694			
Layer:		1			
Kind Code:		8			
Kind:		Untested			
Water Found Depth:		20			
Water Found Depth UOM:		ft			
<u>Hole Diameter</u>					
Hole ID:		1006143693			
Diameter:		6			
Depth From:		0			
Depth To:		30			
Hole Depth UOM:		ft			
Hole Diameter UOM:		inch			

[336](#)

1 of 1

WNW/0.0

223.1 / 7.26

Enbridge Energy Distribution Inc.
7905 Mayfield Road
Brampton ON

SPL

Ref No: 0224-BC8N2X
Site No: NA
Incident Dt: 5/16/2019
Year:
Incident Cause:
Incident Event: Leak/Break
Contaminant Code: 35
Contaminant Name: NATURAL GAS (METHANE)
Contaminant Limit 1:
Contam Limit Freq 1:
Contaminant UN No 1: 1075

Discharger Report:
Material Group:
Health/Env Conseq: 2 - Minor Environment Corporation
Client Type: Miscellaneous Communal
Sector Type:
Agency Involved:
Nearest Watercourse:
Site Address: 7905 Mayfield Road
Site District Office: Halton-Peel
Site Postal Code:
Site Region: Central

Map Key	Number of Records	Direction/ Distance (m)	Elev/Diff (m)	Site	DB
Environment Impact: Nature of Impact: Receiving Medium: Receiving Env: Air MOE Response: No Dt MOE Arvl on Scn: MOE Reported Dt: 5/16/2019 Dt Document Closed: 6/29/2019 Incident Reason: Operator/Human Error Site Name: commercial<UNOFFICIAL> Site County/District: Regional Municipality of Peel Site Geo Ref Meth: Incident Summary: TSSA - Enbridge, 1" plastic service IP line damaged, made safe Contaminant Qty: 0 other - see incident description				Site Municipality: Brampton Site Lot: Site Conc: Northing: Easting: Site Geo Ref Accu: Site Map Datum: SAC Action Class: TSSA - Fuel Safety Branch - Hydrocarbon Fuel Release/Spill Source Type: Pipeline/Components	

339	1 of 1	ESE/0.0	204.9 / -11.00	50 Hwy Old Castlemore Rd Brampton ON	EHS
Order No: 20170410064 Status: C Report Type: Custom Report Report Date: 17-APR-17 Date Received: 10-APR-17 Previous Site Name: Lot/Building Size: Additional Info Ordered:				Nearest Intersection: Municipality: Client Prov/State: ON Search Radius (km): .25 X: -79.674547 Y: 43.808987	

341	1 of 1	SE/0.0	204.7 / -11.13	lot 11 con 10 ON	WWIS
Well ID: 4902842 Construction Date: Primary Water Use: Domestic Sec. Water Use: 0 Final Well Status: Water Supply Water Type: Casing Material: Audit No: Tag: Construction Method: Elevation (m): Elevation Reliability: Depth to Bedrock: Well Depth: Overburden/Bedrock: Pump Rate: Static Water Level: Flowing (Y/N): Flow Rate: Clear/Cloudy:				Data Entry Status: Data Src: 1 Date Received: 1/18/1960 Selected Flag: Yes Abandonment Rec: Contractor: 1714 Form Version: 1 Owner: Street Name: County: PEEL Municipality: BRAMPTON CITY (TORONTO GORE) Site Info: Lot: 011 Concession: 10 Concession Name: CON Easting NAD83: Northing NAD83: Zone: UTM Reliability:	
<u>Bore Hole Information</u>					
Bore Hole ID: 10317683 DP2BR: Spatial Status: Code OB: o Code OB Desc: Overburden Open Hole:				Elevation: 205.74382 Elevrc: Zone: 17 East83: 606014.6 North83: 4850858 Org CS:	

Map Key	Number of Records	Direction/ Distance (m)	Elev/Diff (m)	Site	DB
Cluster Kind:				UTMRC:	4
Date Completed:	8/20/1959			UTMRC Desc:	margin of error : 30 m - 100 m
Remarks:				Location Method:	p4
Elevrc Desc:					
Location Source Date:					
Improvement Location Source:					
Improvement Location Method:					
Source Revision Comment:					
Supplier Comment:					
<u>Overburden and Bedrock</u>					
<u>Materials Interval</u>					
Formation ID:		932039315			
Layer:		3			
Color:					
General Color:					
Mat1:		08			
Most Common Material:		FINE SAND			
Mat2:					
Other Materials:					
Mat3:					
Other Materials:					
Formation Top Depth:		34			
Formation End Depth:		38			
Formation End Depth UOM:		ft			
<u>Overburden and Bedrock</u>					
<u>Materials Interval</u>					
Formation ID:		932039314			
Layer:		2			
Color:		3			
General Color:		BLUE			
Mat1:		05			
Most Common Material:		CLAY			
Mat2:					
Other Materials:					
Mat3:					
Other Materials:					
Formation Top Depth:		20			
Formation End Depth:		34			
Formation End Depth UOM:		ft			
<u>Overburden and Bedrock</u>					
<u>Materials Interval</u>					
Formation ID:		932039313			
Layer:		1			
Color:		6			
General Color:		BROWN			
Mat1:		05			
Most Common Material:		CLAY			
Mat2:					
Other Materials:					
Mat3:					
Other Materials:					
Formation Top Depth:		0			
Formation End Depth:		20			
Formation End Depth UOM:		ft			
<u>Method of Construction & Well</u>					

Map Key	Number of Records	Direction/ Distance (m)	Elev/Diff (m)	Site	DB
<u>Use</u>					
Method Construction ID:					
Method Construction Code:	6				
Method Construction:	Boring				
Other Method Construction:					
<u>Pipe Information</u>					
Pipe ID:	10866253				
Casing No:	1				
Comment:					
Alt Name:					
<u>Construction Record - Casing</u>					
Casing ID:	930524944				
Layer:	2				
Material:	1				
Open Hole or Material:	STEEL				
Depth From:					
Depth To:	38				
Casing Diameter:	18				
Casing Diameter UOM:	inch				
Casing Depth UOM:	ft				
<u>Construction Record - Casing</u>					
Casing ID:	930524943				
Layer:	1				
Material:	3				
Open Hole or Material:	CONCRETE				
Depth From:					
Depth To:	32				
Casing Diameter:	18				
Casing Diameter UOM:	inch				
Casing Depth UOM:	ft				
<u>Results of Well Yield Testing</u>					
Pump Test ID:	994902842				
Pump Set At:					
Static Level:	27				
Final Level After Pumping:					
Recommended Pump Depth:					
Pumping Rate:					
Flowing Rate:					
Recommended Pump Rate:					
Levels UOM:	ft				
Rate UOM:	GPM				
Water State After Test Code:	2				
Water State After Test:	CLOUDY				
Pumping Test Method:					
Pumping Duration HR:					
Pumping Duration MIN:					
Flowing:	N				
<u>Water Details</u>					
Water ID:	933790866				
Layer:	1				
Kind Code:	1				

Map Key	Number of Records	Direction/ Distance (m)	Elev/Diff (m)	Site	DB
Kind:		FRESH			
Water Found Depth:		35			
Water Found Depth UOM:		ft			

342	1 of 1	SSW/0.0	204.9 / -11.00	lot 13 con 10 ON	WWIS
Well ID:	4902845			Data Entry Status:	
Construction Date:				Data Src:	1
Primary Water Use:	Livestock			Date Received:	12/11/1951
Sec. Water Use:	Domestic			Selected Flag:	Yes
Final Well Status:	Water Supply			Abandonment Rec:	
Water Type:				Contractor:	3514
Casing Material:				Form Version:	1
Audit No:				Owner:	
Tag:				Street Name:	
Construction Method:				County:	PEEL
Elevation (m):				Municipality:	BRAMPTON CITY (TORONTO GORE)
Elevation Reliability:				Site Info:	
Depth to Bedrock:				Lot:	013
Well Depth:				Concession:	10
Overburden/Bedrock:				Concession Name:	CON
Pump Rate:				Easting NAD83:	
Static Water Level:				Northing NAD83:	
Flowing (Y/N):				Zone:	
Flow Rate:				UTM Reliability:	
Clear/Cloudy:					

Bore Hole Information

Bore Hole ID:	10317686	Elevation:	203.513702
DP2BR:	40	Elevrc:	
Spatial Status:		Zone:	17
Code OB:	r	East83:	604574.6
Code OB Desc:	Bedrock	North83:	4850513
Open Hole:		Org CS:	
Cluster Kind:		UTMRC:	4
Date Completed:	12/7/1951	UTMRC Desc:	margin of error : 30 m - 100 m
Remarks:		Location Method:	p4
Elevrc Desc:			
Location Source Date:			
Improvement Location Source:			
Improvement Location Method:			
Source Revision Comment:			
Supplier Comment:			

Overburden and Bedrock

Materials Interval

Formation ID:	932039325
Layer:	1
Color:	3
General Color:	BLUE
Mat1:	05
Most Common Material:	CLAY
Mat2:	
Other Materials:	
Mat3:	
Other Materials:	
Formation Top Depth:	0
Formation End Depth:	40
Formation End Depth UOM:	ft

Map Key	Number of Records	Direction/ Distance (m)	Elev/Diff (m)	Site	DB
<u>Overburden and Bedrock Materials Interval</u>					
Formation ID:		932039326			
Layer:		2			
Color:		2			
General Color:		GREY			
Mat1:		17			
Most Common Material:		SHALE			
Mat2:					
Other Materials:					
Mat3:					
Other Materials:					
Formation Top Depth:		40			
Formation End Depth:		65			
Formation End Depth UOM:		ft			
<u>Method of Construction & Well Use</u>					
Method Construction ID:					
Method Construction Code:		1			
Method Construction:		Cable Tool			
Other Method Construction:					
<u>Pipe Information</u>					
Pipe ID:		10866256			
Casing No:		1			
Comment:					
Alt Name:					
<u>Construction Record - Casing</u>					
Casing ID:		930524948			
Layer:		1			
Material:		1			
Open Hole or Material:		STEEL			
Depth From:					
Depth To:		40			
Casing Diameter:		4			
Casing Diameter UOM:		inch			
Casing Depth UOM:		ft			
<u>Construction Record - Casing</u>					
Casing ID:		930524949			
Layer:		2			
Material:		4			
Open Hole or Material:		OPEN HOLE			
Depth From:					
Depth To:		65			
Casing Diameter:		4			
Casing Diameter UOM:		inch			
Casing Depth UOM:		ft			
<u>Results of Well Yield Testing</u>					
Pump Test ID:		994902845			
Pump Set At:					

Map Key	Number of Records	Direction/ Distance (m)	Elev/Diff (m)	Site	DB
Static Level:		9			
Final Level After Pumping:					
Recommended Pump Depth:					
Pumping Rate:		4			
Flowing Rate:					
Recommended Pump Rate:					
Levels UOM:		ft			
Rate UOM:		GPM			
Water State After Test Code:		1			
Water State After Test:		CLEAR			
Pumping Test Method:		1			
Pumping Duration HR:		5			
Pumping Duration MIN:		0			
Flowing:		N			
Water Details					
Water ID:		933790869			
Layer:		1			
Kind Code:		1			
Kind:		FRESH			
Water Found Depth:		60			
Water Found Depth UOM:		ft			

343	1 of 1	SE/0.0	204.6 / -11.30	lot 11 con 10 ON	WWIS
Well ID:		4902841		Data Entry Status:	
Construction Date:				Data Src: 1	
Primary Water Use:				Date Received: 1/18/1960	
Sec. Water Use:				Selected Flag: Yes	
Final Well Status:		Abandoned-Supply		Abandonment Rec:	
Water Type:				Contractor: 1714	
Casing Material:				Form Version: 1	
Audit No:				Owner:	
Tag:				Street Name:	
Construction Method:				County: PEEL	
Elevation (m):				Municipality: BRAMPTON CITY (TORONTO GORE)	
Elevation Reliability:				Site Info:	
Depth to Bedrock:				Lot: 011	
Well Depth:				Concession: 10	
Overburden/Bedrock:				Concession Name: CON	
Pump Rate:				Easting NAD83:	
Static Water Level:				Northing NAD83:	
Flowing (Y/N):				Zone:	
Flow Rate:				UTM Reliability:	
Clear/Cloudy:					

Bore Hole Information

Bore Hole ID:		10317682		Elevation: 205.866577	
DP2BR:				Elevrc:	
Spatial Status:				Zone: 17	
Code OB:		o		East83: 606019.6	
Code OB Desc:		Overburden		North83: 4850858	
Open Hole:				Org CS:	
Cluster Kind:				UTMRC: 4	
Date Completed:		8/12/1959		UTMRC Desc: margin of error : 30 m - 100 m	
Remarks:				Location Method: p4	
Elevrc Desc:					
Location Source Date:					
Improvement Location Source:					

Map Key	Number of Records	Direction/ Distance (m)	Elev/Diff (m)	Site	DB
<i>Improvement Location Method:</i>					
<i>Source Revision Comment:</i>					
<i>Supplier Comment:</i>					
<u>Overburden and Bedrock</u>					
<u>Materials Interval</u>					
<i>Formation ID:</i>		932039312			
<i>Layer:</i>		3			
<i>Color:</i>					
<i>General Color:</i>					
<i>Mat1:</i>		08			
<i>Most Common Material:</i>		FINE SAND			
<i>Mat2:</i>					
<i>Other Materials:</i>					
<i>Mat3:</i>					
<i>Other Materials:</i>					
<i>Formation Top Depth:</i>		34			
<i>Formation End Depth:</i>		38			
<i>Formation End Depth UOM:</i>		ft			
<u>Overburden and Bedrock</u>					
<u>Materials Interval</u>					
<i>Formation ID:</i>		932039311			
<i>Layer:</i>		2			
<i>Color:</i>		3			
<i>General Color:</i>		BLUE			
<i>Mat1:</i>		05			
<i>Most Common Material:</i>		CLAY			
<i>Mat2:</i>					
<i>Other Materials:</i>					
<i>Mat3:</i>					
<i>Other Materials:</i>					
<i>Formation Top Depth:</i>		20			
<i>Formation End Depth:</i>		34			
<i>Formation End Depth UOM:</i>		ft			
<u>Overburden and Bedrock</u>					
<u>Materials Interval</u>					
<i>Formation ID:</i>		932039310			
<i>Layer:</i>		1			
<i>Color:</i>		6			
<i>General Color:</i>		BROWN			
<i>Mat1:</i>		05			
<i>Most Common Material:</i>		CLAY			
<i>Mat2:</i>					
<i>Other Materials:</i>					
<i>Mat3:</i>					
<i>Other Materials:</i>					
<i>Formation Top Depth:</i>		0			
<i>Formation End Depth:</i>		20			
<i>Formation End Depth UOM:</i>		ft			
<u>Method of Construction & Well</u>					
<u>Use</u>					
<i>Method Construction ID:</i>					
<i>Method Construction Code:</i>		6			
<i>Method Construction:</i>		Boring			
<i>Other Method Construction:</i>					

Map Key	Number of Records	Direction/ Distance (m)	Elev/Diff (m)	Site	DB
---------	-------------------	-------------------------	---------------	------	----

Pipe Information

Pipe ID: 10866252
 Casing No: 1
 Comment:
 Alt Name:

Construction Record - Casing

Casing ID: 930524942
 Layer: 1
 Material: 1
 Open Hole or Material: STEEL
 Depth From:
 Depth To: 38
 Casing Diameter: 18
 Casing Diameter UOM: inch
 Casing Depth UOM: ft

Water Details

Water ID: 933790865
 Layer: 1
 Kind Code: 1
 Kind: FRESH
 Water Found Depth: 38
 Water Found Depth UOM: ft

[344](#) 1 of 1 SSW/0.0 204.9/ -11.00 lot 13 con 10 ON [WWIS](#)

Well ID: 4903871	Data Entry Status:
Construction Date:	Data Src: 1
Primary Water Use: Domestic	Date Received: 8/29/1972
Sec. Water Use: 0	Selected Flag: Yes
Final Well Status: Water Supply	Abandonment Rec:
Water Type:	Contractor: 1307
Casing Material:	Form Version: 1
Audit No:	Owner:
Tag:	Street Name:
Construction Method:	County: PEEL
Elevation (m):	Municipality: BRAMPTON CITY (TORONTO GORE)
Elevation Reliability:	Site Info:
Depth to Bedrock:	Lot: 013
Well Depth:	Concession: 10
Overburden/Bedrock:	Concession Name: CON
Pump Rate:	Easting NAD83:
Static Water Level:	Northing NAD83:
Flowing (Y/N):	Zone:
Flow Rate:	UTM Reliability:
Clear/Cloudy:	

Bore Hole Information

Bore Hole ID: 10318700	Elevation: 205.160766
DP2BR: 38	Elevrc:
Spatial Status:	Zone: 17
Code OB: r	East83: 604494.6
Code OB Desc: Bedrock	North83: 4850523

Map Key	Number of Records	Direction/ Distance (m)	Elev/Diff (m)	Site	DB
Open Hole: Cluster Kind: Date Completed: Remarks: Elevrc Desc: Location Source Date: Improvement Location Source: Improvement Location Method: Source Revision Comment: Supplier Comment:	6/6/1972			Org CS: UTMRC: UTMRC Desc: Location Method:	4 margin of error : 30 m - 100 m p4
<u>Overburden and Bedrock</u>					
<u>Materials Interval</u>					
Formation ID:		932043487			
Layer:		3			
Color:		2			
General Color:		GREY			
Mat1:		28			
Most Common Material:		SAND			
Mat2:					
Other Materials:					
Mat3:					
Other Materials:					
Formation Top Depth:		37			
Formation End Depth:		38			
Formation End Depth UOM:		ft			
<u>Overburden and Bedrock</u>					
<u>Materials Interval</u>					
Formation ID:		932043488			
Layer:		4			
Color:		2			
General Color:		GREY			
Mat1:		17			
Most Common Material:		SHALE			
Mat2:					
Other Materials:					
Mat3:					
Other Materials:					
Formation Top Depth:		38			
Formation End Depth:		40			
Formation End Depth UOM:		ft			
<u>Overburden and Bedrock</u>					
<u>Materials Interval</u>					
Formation ID:		932043486			
Layer:		2			
Color:		2			
General Color:		GREY			
Mat1:		05			
Most Common Material:		CLAY			
Mat2:					
Other Materials:					
Mat3:					
Other Materials:					
Formation Top Depth:		10			
Formation End Depth:		37			
Formation End Depth UOM:		ft			

<i>Map Key</i>	<i>Number of Records</i>	<i>Direction/ Distance (m)</i>	<i>Elev/Diff (m)</i>	<i>Site</i>	<i>DB</i>
<u>Overburden and Bedrock Materials Interval</u>					
Formation ID:		932043485			
Layer:		1			
Color:		6			
General Color:		BROWN			
Mat1:		02			
Most Common Material:		TOPSOIL			
Mat2:					
Other Materials:					
Mat3:					
Other Materials:					
Formation Top Depth:		0			
Formation End Depth:		10			
Formation End Depth UOM:		ft			
<u>Method of Construction & Well Use</u>					
Method Construction ID:					
Method Construction Code:		6			
Method Construction:		Boring			
Other Method Construction:					
<u>Pipe Information</u>					
Pipe ID:		10867270			
Casing No:		1			
Comment:					
Alt Name:					
<u>Construction Record - Casing</u>					
Casing ID:		930526338			
Layer:		1			
Material:		3			
Open Hole or Material:		CONCRETE			
Depth From:					
Depth To:		40			
Casing Diameter:		30			
Casing Diameter UOM:		inch			
Casing Depth UOM:		ft			
<u>Results of Well Yield Testing</u>					
Pump Test ID:		994903871			
Pump Set At:					
Static Level:		15			
Final Level After Pumping:		37			
Recommended Pump Depth:		37			
Pumping Rate:		1			
Flowing Rate:					
Recommended Pump Rate:		1			
Levels UOM:		ft			
Rate UOM:		GPM			
Water State After Test Code:					
Water State After Test:					
Pumping Test Method:		2			
Pumping Duration HR:		1			
Pumping Duration MIN:		0			
Flowing:		N			

Map Key	Number of Records	Direction/ Distance (m)	Elev/Diff (m)	Site	DB
---------	-------------------	----------------------------	------------------	------	----

Draw Down & Recovery

Pump Test Detail ID: 934257424
 Test Type: Recovery
 Test Duration: 15
 Test Level: 35
 Test Level UOM: ft

Draw Down & Recovery

Pump Test Detail ID: 934786091
 Test Type: Recovery
 Test Duration: 45
 Test Level: 33
 Test Level UOM: ft

Draw Down & Recovery

Pump Test Detail ID: 935051010
 Test Type: Recovery
 Test Duration: 60
 Test Level: 32
 Test Level UOM: ft

Draw Down & Recovery

Pump Test Detail ID: 934531535
 Test Type: Recovery
 Test Duration: 30
 Test Level: 34
 Test Level UOM: ft

Water Details

Water ID: 933791912
 Layer: 1
 Kind Code: 1
 Kind: FRESH
 Water Found Depth: 38
 Water Found Depth UOM: ft

[345](#) 1 of 1 SSW/0.0 204.9/ -11.00 lot 12 con 10 ON WWIS

Well ID:	4904609	Data Entry Status:	
Construction Date:		Data Src:	1
Primary Water Use:	Domestic	Date Received:	4/14/1975
Sec. Water Use:	0	Selected Flag:	Yes
Final Well Status:	Water Supply	Abandonment Rec:	
Water Type:		Contractor:	1307
Casing Material:		Form Version:	1
Audit No:		Owner:	
Tag:		Street Name:	
Construction Method:		County:	PEEL
Elevation (m):		Municipality:	BRAMPTON CITY (TORONTO GORE)
Elevation Reliability:		Site Info:	
Depth to Bedrock:		Lot:	012
Well Depth:		Concession:	10
Overburden/Bedrock:		Concession Name:	CON

Map Key	Number of Records	Direction/ Distance (m)	Elev/Diff (m)	Site	DB
Pump Rate: Static Water Level: Flowing (Y/N): Flow Rate: Clear/Cloudy:				Easting NAD83: Northing NAD83: Zone: UTM Reliability:	
<u>Bore Hole Information</u>					
Bore Hole ID:	10319391			Elevation:	203.46846
DP2BR:	35			Elevrc:	
Spatial Status:				Zone:	17
Code OB:	r			East83:	604581.6
Code OB Desc:	Bedrock			North83:	4850507
Open Hole:				Org CS:	
Cluster Kind:				UTMRC:	4
Date Completed:	1/5/1975			UTMRC Desc:	margin of error : 30 m - 100 m
Remarks:				Location Method:	p4
Elevrc Desc:					
Location Source Date:					
Improvement Location Source:					
Improvement Location Method:					
Source Revision Comment:					
Supplier Comment:					
<u>Overburden and Bedrock</u>					
<u>Materials Interval</u>					
Formation ID:	932046455				
Layer:	1				
Color:	6				
General Color:	BROWN				
Mat1:	05				
Most Common Material:	CLAY				
Mat2:					
Other Materials:					
Mat3:					
Other Materials:					
Formation Top Depth:	0				
Formation End Depth:	8				
Formation End Depth UOM:	ft				
<u>Overburden and Bedrock</u>					
<u>Materials Interval</u>					
Formation ID:	932046457				
Layer:	3				
Color:	2				
General Color:	GREY				
Mat1:	17				
Most Common Material:	SHALE				
Mat2:					
Other Materials:					
Mat3:					
Other Materials:					
Formation Top Depth:	35				
Formation End Depth:	40				
Formation End Depth UOM:	ft				
<u>Overburden and Bedrock</u>					
<u>Materials Interval</u>					
Formation ID:	932046456				

Map Key	Number of Records	Direction/ Distance (m)	Elev/Diff (m)	Site	DB
Layer:		2			
Color:		2			
General Color:		GREY			
Mat1:		05			
Most Common Material:		CLAY			
Mat2:					
Other Materials:					
Mat3:					
Other Materials:					
Formation Top Depth:		8			
Formation End Depth:		35			
Formation End Depth UOM:		ft			
<u>Method of Construction & Well Use</u>					
Method Construction ID:					
Method Construction Code:		6			
Method Construction:		Boring			
Other Method Construction:					
<u>Pipe Information</u>					
Pipe ID:		10867961			
Casing No:		1			
Comment:					
Alt Name:					
<u>Construction Record - Casing</u>					
Casing ID:		930527260			
Layer:		1			
Material:		3			
Open Hole or Material:		CONCRETE			
Depth From:					
Depth To:		40			
Casing Diameter:		30			
Casing Diameter UOM:		inch			
Casing Depth UOM:		ft			
<u>Results of Well Yield Testing</u>					
Pump Test ID:		994904609			
Pump Set At:					
Static Level:		20			
Final Level After Pumping:		38			
Recommended Pump Depth:		38			
Pumping Rate:		2			
Flowing Rate:					
Recommended Pump Rate:		2			
Levels UOM:		ft			
Rate UOM:		GPM			
Water State After Test Code:		1			
Water State After Test:		CLEAR			
Pumping Test Method:		2			
Pumping Duration HR:		1			
Pumping Duration MIN:		0			
Flowing:		N			
<u>Water Details</u>					
Water ID:		933792642			

Map Key	Number of Records	Direction/ Distance (m)	Elev/Diff (m)	Site	DB
Layer:		1			
Kind Code:		1			
Kind:		FRESH			
Water Found Depth:		40			
Water Found Depth UOM:		ft			
347	1 of 1	S/0.0	205.7 / -10.14	10365 The Gore Road Brampton ON L6P 0B4	EHS
Order No:	20121012023			Nearest Intersection:	
Status:	C			Municipality:	
Report Type:	Custom Report			Client Prov/State:	ON
Report Date:	25-OCT-12			Search Radius (km):	.25
Date Received:	12-OCT-12			X:	-79.696552
Previous Site Name:				Y:	43.80001
Lot/Building Size:					
Additional Info Ordered:	Fire Insur. Maps and/or Site Plans				
348	1 of 9	NW/0.0	225.1 / 9.23	Varcon Construction Corporation 8211 Mayfield Road Brampton ON L6P 0H5	GEN
Generator No:	ON2590151			PO Box No:	
Status:				Country:	
Approval Years:	2010			Choice of Contact:	
Contam. Facility:				Co Admin:	
MHSW Facility:				Phone No Admin:	
SIC Code:	237110				
SIC Description:	Water and Sewer Line and Related Structures Construction				
<u>Detail(s)</u>					
Waste Class:	252				
Waste Class Desc:	WASTE OILS & LUBRICANTS				
348	2 of 9	NW/0.0	225.1 / 9.23	Varcon Construction Corporation 8211 Mayfield Road Brampton ON L6P 0H5	GEN
Generator No:	ON2590151			PO Box No:	
Status:				Country:	
Approval Years:	2011			Choice of Contact:	
Contam. Facility:				Co Admin:	
MHSW Facility:				Phone No Admin:	
SIC Code:	237110				
SIC Description:	Water and Sewer Line and Related Structures Construction				
<u>Detail(s)</u>					
Waste Class:	252				
Waste Class Desc:	WASTE OILS & LUBRICANTS				
348	3 of 9	NW/0.0	225.1 / 9.23	Varcon Construction Corporation 8211 Mayfield Road Brampton ON L6P 0H5	GEN
Generator No:	ON2590151			PO Box No:	
Status:				Country:	
Approval Years:	2012			Choice of Contact:	
Contam. Facility:				Co Admin:	

Map Key	Number of Records	Direction/ Distance (m)	Elev/Diff (m)	Site	DB
MHSW Facility: SIC Code: 237110 SIC Description: Water and Sewer Line and Related Structures Construction				Phone No Admin:	
<u>Detail(s)</u>					
Waste Class: 252 Waste Class Desc: WASTE OILS & LUBRICANTS					
348	4 of 9	NW/0.0	225.1 / 9.23	Varcon Construction Corporation 8211 Mayfield Road Brampton ON	GEN
Generator No: ON2590151 Status: Approval Years: 2013 Contam. Facility: MHSW Facility: SIC Code: 237110 SIC Description: WATER AND SEWER LINE AND RELATED STRUCTURES CONSTRUCTION				PO Box No: Country: Choice of Contact: Co Admin: Phone No Admin:	
<u>Detail(s)</u>					
Waste Class: 252 Waste Class Desc: WASTE OILS & LUBRICANTS					
348	5 of 9	NW/0.0	225.1 / 9.23	Varcon Construction Corporation 8211 Mayfield Road Brampton ON L6P0H5	GEN
Generator No: ON2590151 Status: Approval Years: 2016 Contam. Facility: No MHSW Facility: No SIC Code: 237110 SIC Description: WATER AND SEWER LINE AND RELATED STRUCTURES CONSTRUCTION				PO Box No: Country: Canada Choice of Contact: CO_OFFICIAL Co Admin: Anne Thomas Phone No Admin: 9057942041 Ext.112	
<u>Detail(s)</u>					
Waste Class: 252 Waste Class Desc: WASTE OILS & LUBRICANTS					
348	6 of 9	NW/0.0	225.1 / 9.23	Varcon Construction Corporation 8211 Mayfield Road Brampton ON L6P0H5	GEN
Generator No: ON2590151 Status: Approval Years: 2015 Contam. Facility: No MHSW Facility: No SIC Code: 237110 SIC Description: WATER AND SEWER LINE AND RELATED STRUCTURES CONSTRUCTION				PO Box No: Country: Canada Choice of Contact: CO_OFFICIAL Co Admin: Geri Parkes Phone No Admin: 9057942041 Ext.112	
<u>Detail(s)</u>					
Waste Class: 252 Waste Class Desc: WASTE OILS & LUBRICANTS					

Map Key	Number of Records	Direction/ Distance (m)	Elev/Diff (m)	Site	DB
348	7 of 9	NW/0.0	225.1 / 9.23	Varcon Construction Corporation 8211 Mayfield Road Brampton ON L6P0H5	GEN
Generator No:	ON2590151			PO Box No:	
Status:				Country:	Canada
Approval Years:	2014			Choice of Contact:	CO_OFFICIAL
Contam. Facility:	No			Co Admin:	Geri Parkes
MHSW Facility:	No			Phone No Admin:	9057942041 Ext.112
SIC Code:	237110				
SIC Description:	WATER AND SEWER LINE AND RELATED STRUCTURES CONSTRUCTION				
Detail(s)					
Waste Class:	252				
Waste Class Desc:	WASTE OILS & LUBRICANTS				
348	8 of 9	NW/0.0	225.1 / 9.23	Varcon Construction Corporation 8211 Mayfield Road Brampton ON L6P0H5	GEN
Generator No:	ON2590151			PO Box No:	
Status:	Registered			Country:	Canada
Approval Years:	As of Dec 2018			Choice of Contact:	
Contam. Facility:				Co Admin:	
MHSW Facility:				Phone No Admin:	
SIC Code:					
SIC Description:					
Detail(s)					
Waste Class:	252 L				
Waste Class Desc:	Waste crankcase oils and lubricants				
348	9 of 9	NW/0.0	225.1 / 9.23	Varcon Construction Corporation 8211 Mayfield Road Brampton ON L6P0H5	GEN
Generator No:	ON2590151			PO Box No:	
Status:	Registered			Country:	Canada
Approval Years:	As of Oct 2019			Choice of Contact:	
Contam. Facility:				Co Admin:	
MHSW Facility:				Phone No Admin:	
SIC Code:					
SIC Description:					
Detail(s)					
Waste Class:	252 L				
Waste Class Desc:	Waste crankcase oils and lubricants				
349	1 of 2	WNW/0.0	225.9 / 10.00	R.M. OF PEEL CLARKWAY DR./MAYFIELD RD. BRAMPTON CITY ON	CA
Certificate #:	7-0589-90-				
Application Year:	90				
Issue Date:	4/30/1990				
Approval Type:	Municipal water				
Status:	Approved				

Map Key	Number of Records	Direction/ Distance (m)	Elev/Diff (m)	Site	DB
Application Type: Client Name: Client Address: Client City: Client Postal Code: Project Description: Contaminants: Emission Control:					
349	2 of 2	WNW/0.0	225.9 / 10.00	Mattu Trucking Inc. Mayfield Rd. & Clarkway Rd. Caledon ON NA	SPL
Ref No:	8125-A7XBZK			Discharger Report:	
Site No:	7415-A83NVW			Material Group:	
Incident Dt:	2016/03/11			Health/Env Conseq:	
Year:				Client Type:	
Incident Cause:				Sector Type:	Miscellaneous Industrial
Incident Event:	Fire/Explosion			Agency Involved:	
Contaminant Code:	13			Nearest Watercourse:	
Contaminant Name:	DIESEL FUEL			Site Address:	Mayfield Rd. & Clarkway Rd.
Contaminant Limit 1:				Site District Office:	
Contam Limit Freq 1:				Site Postal Code:	NA
Contaminant UN No 1:				Site Region:	
Environment Impact:				Site Municipality:	Caledon
Nature of Impact:				Site Lot:	
Receiving Medium:				Site Conc:	
Receiving Env:	Land; Surface Water			Northing:	NA
MOE Response:	Yes			Easting:	NA
Dt MOE Arvl on Scn:	2016/03/11			Site Geo Ref Accu:	NA
MOE Reported Dt:	2016/03/11			Site Map Datum:	NA
Dt Document Closed:				SAC Action Class:	Watercourse Spills
Incident Reason:	Unknown / N/A			Source Type:	
Site Name:	Intersection				
Site County/District:					
Site Geo Ref Meth:	NA				
Incident Summary:	Mattu Trucking: TT fire; ~ 50 L dsl to rd & ditch; cntnd & clng				
Contaminant Qty:	50 L				
350	1 of 1	ESE/0.0	204.9 / -11.00	n/a Brampton ON	EHS
Order No:	20141117065			Nearest Intersection:	
Status:	C			Municipality:	Brampton
Report Type:	Standard Express Report			Client Prov/State:	ON
Report Date:	17-NOV-14			Search Radius (km):	.25
Date Received:	17-NOV-14			X:	-79.674081
Previous Site Name:				Y:	43.809145
Lot/Building Size:	10 acres				
Additional Info Ordered:	Aerial Photos				
351	1 of 1	WNW/0.0	225.9 / 10.00	lot 1 con 5 ON	WWIS
Well ID:	4904081			Data Entry Status:	
Construction Date:				Data Src:	1
Primary Water Use:	Domestic			Date Received:	5/29/1973
Sec. Water Use:	0			Selected Flag:	Yes
Final Well Status:	Water Supply			Abandonment Rec:	

Map Key	Number of Records	Direction/ Distance (m)	Elev/Diff (m)	Site	DB
Water Type:				Contractor:	1307
Casing Material:				Form Version:	1
Audit No:				Owner:	
Tag:				Street Name:	
Construction Method:				County:	PEEL
Elevation (m):				Municipality:	CALEDON TOWN (ALBION)
Elevation Reliability:				Site Info:	
Depth to Bedrock:				Lot:	001
Well Depth:				Concession:	05
Overburden/Bedrock:				Concession Name:	CON
Pump Rate:				Easting NAD83:	
Static Water Level:				Northing NAD83:	
Flowing (Y/N):				Zone:	
Flow Rate:				UTM Reliability:	
Clear/Cloudy:					

Bore Hole Information

Bore Hole ID:	10318869	Elevation:	225.998718
DP2BR:	20	Elevrc:	
Spatial Status:		Zone:	17
Code OB:	r	East83:	603318.6
Code OB Desc:	Bedrock	North83:	4853863
Open Hole:		Org CS:	
Cluster Kind:		UTMRC:	4
Date Completed:	4/26/1973	UTMRC Desc:	margin of error : 30 m - 100 m
Remarks:		Location Method:	p4
Elevrc Desc:			
Location Source Date:			
Improvement Location Source:			
Improvement Location Method:			
Source Revision Comment:			
Supplier Comment:			

Overburden and Bedrock Materials Interval

Formation ID:	932044189
Layer:	3
Color:	2
General Color:	GREY
Mat1:	17
Most Common Material:	SHALE
Mat2:	
Other Materials:	
Mat3:	
Other Materials:	
Formation Top Depth:	20
Formation End Depth:	35
Formation End Depth UOM:	ft

Overburden and Bedrock Materials Interval

Formation ID:	932044188
Layer:	2
Color:	2
General Color:	GREY
Mat1:	05
Most Common Material:	CLAY
Mat2:	
Other Materials:	

Map Key	Number of Records	Direction/ Distance (m)	Elev/Diff (m)	Site	DB
Mat3:					
Other Materials:					
Formation Top Depth:		8			
Formation End Depth:		20			
Formation End Depth UOM:		ft			
<u>Overburden and Bedrock Materials Interval</u>					
Formation ID:		932044187			
Layer:		1			
Color:		6			
General Color:		BROWN			
Mat1:		02			
Most Common Material:		TOPSOIL			
Mat2:		28			
Other Materials:		SAND			
Mat3:					
Other Materials:					
Formation Top Depth:		0			
Formation End Depth:		8			
Formation End Depth UOM:		ft			
<u>Method of Construction & Well Use</u>					
Method Construction ID:					
Method Construction Code:		6			
Method Construction:		Boring			
Other Method Construction:					
<u>Pipe Information</u>					
Pipe ID:		10867439			
Casing No:		1			
Comment:					
Alt Name:					
<u>Construction Record - Casing</u>					
Casing ID:		930526573			
Layer:		1			
Material:		3			
Open Hole or Material:		CONCRETE			
Depth From:					
Depth To:		35			
Casing Diameter:		30			
Casing Diameter UOM:		inch			
Casing Depth UOM:		ft			
<u>Results of Well Yield Testing</u>					
Pump Test ID:		994904081			
Pump Set At:					
Static Level:		8			
Final Level After Pumping:		33			
Recommended Pump Depth:		33			
Pumping Rate:		4			
Flowing Rate:					
Recommended Pump Rate:		4			
Levels UOM:		ft			
Rate UOM:		GPM			

Map Key	Number of Records	Direction/ Distance (m)	Elev/Diff (m)	Site	DB
Water State After Test Code:	1				
Water State After Test:	CLEAR				
Pumping Test Method:	2				
Pumping Duration HR:	1				
Pumping Duration MIN:	0				
Flowing:	N				
<u>Draw Down & Recovery</u>					
Pump Test Detail ID:	934532098				
Test Type:	Recovery				
Test Duration:	30				
Test Level:	29				
Test Level UOM:	ft				
<u>Draw Down & Recovery</u>					
Pump Test Detail ID:	935042809				
Test Type:	Recovery				
Test Duration:	60				
Test Level:	24				
Test Level UOM:	ft				
<u>Water Details</u>					
Water ID:	933792116				
Layer:	1				
Kind Code:	1				
Kind:	FRESH				
Water Found Depth:	35				
Water Found Depth UOM:	ft				

355	1 of 1	NW/0.0	224.8 / 8.93	8211 Mayfield Rd Brampton ON L6P0H5	EHS
Order No:	20170915120			Nearest Intersection:	
Status:	C			Municipality:	
Report Type:	Standard Express Report			Client Prov/State:	ON
Report Date:	15-SEP-17			Search Radius (km):	.25
Date Received:	15-SEP-17			X:	-79.711856
Previous Site Name:				Y:	43.832829
Lot/Building Size:					
Additional Info Ordered:					

357	1 of 1	WNW/0.0	221.9 / 6.00	ON	BORE
Borehole ID:	590927			Inclin FLG:	No
OGF ID:	215501522			SP Status:	Initial Entry
Status:	Unknown			Surv Elev:	No
Type:	Outcrop			Piezometer:	No
Use:				Primary Name:	OGS-OLW-62-583
Completion Date:				Municipality:	
Static Water Level:				Lot:	
Primary Water Use:				Township:	
Sec. Water Use:				Latitude DD:	43.82581
Total Depth m:	1.1			Longitude DD:	-79.719515
Depth Ref:	Ground Surface			UTM Zone:	17
Depth Elev:				Easting:	602962
Drill Method:				Northing:	4853323

Map Key	Number of Records	Direction/ Distance (m)	Elev/Diff (m)	Site	DB
<i>Orig Ground Elev m:</i>	224			<i>Location Accuracy:</i>	
<i>Elev Reliabil Note:</i>				<i>Accuracy:</i>	Not Applicable
<i>DEM Ground Elev m:</i>	221				
<i>Concession:</i>					
<i>Location D:</i>					
<i>Survey D:</i>					
<i>Comments:</i>					
<u>Borehole Geology Stratum</u>					
<i>Geology Stratum ID:</i>	218340008			<i>Mat Consistency:</i>	
<i>Top Depth:</i>	0			<i>Material Moisture:</i>	
<i>Bottom Depth:</i>	1.1			<i>Material Texture:</i>	
<i>Material Color:</i>				<i>Non Geo Mat Type:</i>	
<i>Material 1:</i>	Till			<i>Geologic Formation:</i>	
<i>Material 2:</i>	Silt			<i>Geologic Group:</i>	
<i>Material 3:</i>				<i>Geologic Period:</i>	
<i>Material 4:</i>				<i>Depositional Gen:</i>	
<i>Gsc Material Description:</i>					
<i>Stratum Description:</i>	Di si **Note: Many records provided by the department have a truncated [Stratum Description] field.				
<u>Source</u>					
<i>Source Type:</i>	Data Survey			<i>Source Appl:</i>	Spatial/Tabular
<i>Source Orig:</i>	Ontario Geological Survey			<i>Source Iden:</i>	6
<i>Source Date:</i>	Varies to 2004			<i>Scale or Res:</i>	1:50,000
<i>Confidence:</i>	H			<i>Horizontal:</i>	NAD83
<i>Observatio:</i>				<i>Verticalda:</i>	Mean Average Sea Level
<i>Source Name:</i>	Ontario Geological Survey Fieldwork Mapping				
<i>Source Details:</i>	YPDT Master Database A: 1218907339				
<i>Confiden 1:</i>	Location taken from OGS 1:50,000 maps by CAMC staff or consultants.				
<u>Source List</u>					
<i>Source Identifier:</i>	6			<i>Horizontal Datum:</i>	NAD83
<i>Source Type:</i>	Data Survey			<i>Vertical Datum:</i>	Mean Average Sea Level
<i>Source Date:</i>	Varies to 2004			<i>Projection Name:</i>	Universal Transvers Mercator
<i>Scale or Resolution:</i>	1:50,000				
<i>Source Name:</i>	Ontario Geological Survey Fieldwork Mapping				
<i>Source Originators:</i>	Ontario Geological Survey				
<u>359</u>	1 of 1	SSE/0.0	205.0 / -10.89	ON	WWIS
<i>Well ID:</i>	7196393			<i>Data Entry Status:</i>	
<i>Construction Date:</i>				<i>Data Src:</i>	
<i>Primary Water Use:</i>	Monitoring			<i>Date Received:</i>	1/30/2013
<i>Sec. Water Use:</i>				<i>Selected Flag:</i>	Yes
<i>Final Well Status:</i>	Observation Wells			<i>Abandonment Rec:</i>	
<i>Water Type:</i>				<i>Contractor:</i>	7360
<i>Casing Material:</i>				<i>Form Version:</i>	7
<i>Audit No:</i>	Z159994			<i>Owner:</i>	
<i>Tag:</i>	A139673			<i>Street Name:</i>	MAYFIELD RD/ HWY 5-
<i>Construction Method:</i>				<i>County:</i>	PEEL
<i>Elevation (m):</i>				<i>Municipality:</i>	BRAMPTON CITY (TORONTO GORE)
<i>Elevation Reliability:</i>				<i>Site Info:</i>	
<i>Depth to Bedrock:</i>				<i>Lot:</i>	
<i>Well Depth:</i>				<i>Concession:</i>	
<i>Overburden/Bedrock:</i>				<i>Concession Name:</i>	
<i>Pump Rate:</i>				<i>Easting NAD83:</i>	
<i>Static Water Level:</i>				<i>Northing NAD83:</i>	

Map Key	Number of Records	Direction/ Distance (m)	Elev/Diff (m)	Site	DB
Flowing (Y/N):				Zone:	
Flow Rate:				UTM Reliability:	
Clear/Cloudy:					

Bore Hole Information

Bore Hole ID:	1004246398	Elevation:	202.941284
DP2BR:		Elevrc:	
Spatial Status:		Zone:	17
Code OB:		East83:	605777
Code OB Desc:		North83:	4850666
Open Hole:		Org CS:	UTM83
Cluster Kind:		UTMRC:	4
Date Completed:	11/22/2012	UTMRC Desc:	margin of error : 30 m - 100 m
Remarks:		Location Method:	wwr
Elevrc Desc:			
Location Source Date:			
Improvement Location Source:			
Improvement Location Method:			
Source Revision Comment:			
Supplier Comment:			

Overburden and Bedrock

Materials Interval

Formation ID:	1004795005
Layer:	3
Color:	
General Color:	
Mat1:	06
Most Common Material:	SILT
Mat2:	
Other Materials:	
Mat3:	73
Other Materials:	HARD
Formation Top Depth:	10
Formation End Depth:	25
Formation End Depth UOM:	ft

Overburden and Bedrock

Materials Interval

Formation ID:	1004795004
Layer:	2
Color:	
General Color:	
Mat1:	28
Most Common Material:	SAND
Mat2:	06
Other Materials:	SILT
Mat3:	
Other Materials:	
Formation Top Depth:	5
Formation End Depth:	10
Formation End Depth UOM:	ft

Overburden and Bedrock

Materials Interval

Formation ID:	1004795003
Layer:	1
Color:	

Map Key	Number of Records	Direction/ Distance (m)	Elev/Diff (m)	Site	DB
General Color:					
Mat1:		01			
Most Common Material:		FILL			
Mat2:					
Other Materials:					
Mat3:					
Other Materials:					
Formation Top Depth:		0			
Formation End Depth:		5			
Formation End Depth UOM:		ft			
<u>Annular Space/Abandonment Sealing Record</u>					
Plug ID:		1004795012			
Layer:		1			
Plug From:		13			
Plug To:		0			
Plug Depth UOM:		ft			
<u>Method of Construction & Well Use</u>					
Method Construction ID:					
Method Construction Code:		6			
Method Construction:		Boring			
Other Method Construction:					
<u>Pipe Information</u>					
Pipe ID:		1004795002			
Casing No:		0			
Comment:					
Alt Name:					
<u>Construction Record - Casing</u>					
Casing ID:		1004795008			
Layer:		1			
Material:		5			
Open Hole or Material:		PLASTIC			
Depth From:		0			
Depth To:		15			
Casing Diameter:		2			
Casing Diameter UOM:		inch			
Casing Depth UOM:		ft			
<u>Construction Record - Screen</u>					
Screen ID:		1004795009			
Layer:		1			
Slot:		.10			
Screen Top Depth:		15			
Screen End Depth:		25			
Screen Material:		5			
Screen Depth UOM:		ft			
Screen Diameter UOM:		inch			
Screen Diameter:		2.5			
<u>Hole Diameter</u>					

Map Key	Number of Records	Direction/ Distance (m)	Elev/Diff (m)	Site	DB
Hole ID:		1004795006			
Diameter:		6			
Depth From:		0			
Depth To:		25			
Hole Depth UOM:		ft			
Hole Diameter UOM:		inch			

361	1 of 1	NW/0.0	224.8 / 8.93	lot 17 con 11 ON	WWIS
Well ID:	4902881			Data Entry Status:	
Construction Date:				Data Src:	1
Primary Water Use:	Domestic			Date Received:	10/2/1961
Sec. Water Use:	0			Selected Flag:	Yes
Final Well Status:	Water Supply			Abandonment Rec:	
Water Type:				Contractor:	1307
Casing Material:				Form Version:	1
Audit No:				Owner:	
Tag:				Street Name:	
Construction Method:				County:	PEEL
Elevation (m):				Municipality:	BRAMPTON CITY (TORONTO GORE)
Elevation Reliability:				Site Info:	
Depth to Bedrock:				Lot:	017
Well Depth:				Concession:	11
Overburden/Bedrock:				Concession Name:	CON
Pump Rate:				Easting NAD83:	
Static Water Level:				Northing NAD83:	
Flowing (Y/N):				Zone:	
Flow Rate:				UTM Reliability:	
Clear/Cloudy:					

Bore Hole Information

Bore Hole ID:	10317722			Elevation:	223.368118
DP2BR:	29			Elevrc:	
Spatial Status:				Zone:	17
Code OB:	r			East83:	603559.6
Code OB Desc:	Bedrock			North83:	4854128
Open Hole:				Org CS:	
Cluster Kind:				UTMRC:	4
Date Completed:	9/15/1961			UTMRC Desc:	margin of error : 30 m - 100 m
Remarks:				Location Method:	p4
Elevrc Desc:					
Location Source Date:					
Improvement Location Source:					
Improvement Location Method:					
Source Revision Comment:					
Supplier Comment:					

Overburden and Bedrock

Materials Interval

Formation ID:	932039466
Layer:	3
Color:	2
General Color:	GREY
Mat1:	28
Most Common Material:	SAND
Mat2:	
Other Materials:	
Mat3:	
Other Materials:	

Map Key	Number of Records	Direction/ Distance (m)	Elev/Diff (m)	Site	DB
Formation Top Depth:		27			
Formation End Depth:		29			
Formation End Depth UOM:		ft			
<u>Overburden and Bedrock Materials Interval</u>					
Formation ID:		932039467			
Layer:		4			
Color:					
General Color:					
Mat1:		17			
Most Common Material:		SHALE			
Mat2:					
Other Materials:					
Mat3:					
Other Materials:					
Formation Top Depth:		29			
Formation End Depth:		30			
Formation End Depth UOM:		ft			
<u>Overburden and Bedrock Materials Interval</u>					
Formation ID:		932039465			
Layer:		2			
Color:		2			
General Color:		GREY			
Mat1:		05			
Most Common Material:		CLAY			
Mat2:		12			
Other Materials:		STONES			
Mat3:					
Other Materials:					
Formation Top Depth:		10			
Formation End Depth:		27			
Formation End Depth UOM:		ft			
<u>Overburden and Bedrock Materials Interval</u>					
Formation ID:		932039464			
Layer:		1			
Color:		6			
General Color:		BROWN			
Mat1:		02			
Most Common Material:		TOPSOIL			
Mat2:					
Other Materials:					
Mat3:					
Other Materials:					
Formation Top Depth:		0			
Formation End Depth:		10			
Formation End Depth UOM:		ft			
<u>Method of Construction & Well Use</u>					
Method Construction ID:					
Method Construction Code:		6			
Method Construction:		Boring			
Other Method Construction:					

Map Key	Number of Records	Direction/ Distance (m)	Elev/Diff (m)	Site	DB
<u>Pipe Information</u>					
Pipe ID:			10866292		
Casing No:			1		
Comment:					
Alt Name:					
<u>Construction Record - Casing</u>					
Casing ID:			930524994		
Layer:			1		
Material:			3		
Open Hole or Material:			CONCRETE		
Depth From:					
Depth To:			29		
Casing Diameter:			30		
Casing Diameter UOM:			inch		
Casing Depth UOM:			ft		
<u>Construction Record - Casing</u>					
Casing ID:			930524995		
Layer:			2		
Material:			4		
Open Hole or Material:			OPEN HOLE		
Depth From:					
Depth To:			30		
Casing Diameter:			30		
Casing Diameter UOM:			inch		
Casing Depth UOM:			ft		
<u>Results of Well Yield Testing</u>					
Pump Test ID:			994902881		
Pump Set At:					
Static Level:			15		
Final Level After Pumping:					
Recommended Pump Depth:					
Pumping Rate:			2		
Flowing Rate:					
Recommended Pump Rate:					
Levels UOM:			ft		
Rate UOM:			GPM		
Water State After Test Code:			1		
Water State After Test:			CLEAR		
Pumping Test Method:					
Pumping Duration HR:					
Pumping Duration MIN:					
Flowing:			N		
<u>Water Details</u>					
Water ID:			933790906		
Layer:			1		
Kind Code:			1		
Kind:			FRESH		
Water Found Depth:			29		
Water Found Depth UOM:			ft		

Map Key	Number of Records	Direction/ Distance (m)	Elev/Diff (m)	Site	DB
363	1 of 1	SE/0.0	204.9/ -11.00	lot 11 con 11 ON	WWIS

Well ID:	4903070	Data Entry Status:	
Construction Date:		Data Src:	1
Primary Water Use:	Domestic	Date Received:	10/28/1968
Sec. Water Use:	0	Selected Flag:	Yes
Final Well Status:	Water Supply	Abandonment Rec:	
Water Type:		Contractor:	2613
Casing Material:		Form Version:	1
Audit No:		Owner:	
Tag:		Street Name:	
Construction Method:		County:	PEEL
Elevation (m):		Municipality:	BRAMPTON CITY (TORONTO GORE)
Elevation Reliability:		Site Info:	
Depth to Bedrock:		Lot:	011
Well Depth:		Concession:	11
Overburden/Bedrock:		Concession Name:	CON
Pump Rate:		Easting NAD83:	
Static Water Level:		Northing NAD83:	
Flowing (Y/N):		Zone:	
Flow Rate:		UTM Reliability:	
Clear/Cloudy:			

Bore Hole Information

Bore Hole ID:	10317911	Elevation:	206.748672
DP2BR:	41	Elevrc:	
Spatial Status:		Zone:	17
Code OB:	r	East83:	606184.6
Code OB Desc:	Bedrock	North83:	4850923
Open Hole:		Org CS:	
Cluster Kind:		UTMRC:	4
Date Completed:	8/10/1968	UTMRC Desc:	margin of error : 30 m - 100 m
Remarks:		Location Method:	p4
Elevrc Desc:			
Location Source Date:			
Improvement Location Source:			
Improvement Location Method:			
Source Revision Comment:			
Supplier Comment:			

Overburden and Bedrock

Materials Interval

Formation ID:	932040283
Layer:	1
Color:	6
General Color:	BROWN
Mat1:	05
Most Common Material:	CLAY
Mat2:	
Other Materials:	
Mat3:	
Other Materials:	
Formation Top Depth:	0
Formation End Depth:	10
Formation End Depth UOM:	ft

Overburden and Bedrock

Materials Interval

Map Key	Number of Records	Direction/ Distance (m)	Elev/Diff (m)	Site	DB
Formation ID:		932040284			
Layer:		2			
Color:		3			
General Color:		BLUE			
Mat1:		05			
Most Common Material:		CLAY			
Mat2:					
Other Materials:					
Mat3:					
Other Materials:					
Formation Top Depth:		10			
Formation End Depth:		41			
Formation End Depth UOM:		ft			
<u>Overburden and Bedrock Materials Interval</u>					
Formation ID:		932040285			
Layer:		3			
Color:		3			
General Color:		BLUE			
Mat1:		17			
Most Common Material:		SHALE			
Mat2:					
Other Materials:					
Mat3:					
Other Materials:					
Formation Top Depth:		41			
Formation End Depth:		64			
Formation End Depth UOM:		ft			
<u>Method of Construction & Well Use</u>					
Method Construction ID:					
Method Construction Code:		1			
Method Construction:		Cable Tool			
Other Method Construction:					
<u>Pipe Information</u>					
Pipe ID:		10866481			
Casing No:		1			
Comment:					
Alt Name:					
<u>Construction Record - Casing</u>					
Casing ID:		930525236			
Layer:		1			
Material:		1			
Open Hole or Material:		STEEL			
Depth From:					
Depth To:		43			
Casing Diameter:		5			
Casing Diameter UOM:		inch			
Casing Depth UOM:		ft			
<u>Construction Record - Casing</u>					
Casing ID:		930525237			
Layer:		2			

Map Key	Number of Records	Direction/ Distance (m)	Elev/Diff (m)	Site	DB
Material:		4			
Open Hole or Material:		OPEN HOLE			
Depth From:					
Depth To:		64			
Casing Diameter:		5			
Casing Diameter UOM:		inch			
Casing Depth UOM:		ft			
<u>Results of Well Yield Testing</u>					
Pump Test ID:		994903070			
Pump Set At:					
Static Level:		18			
Final Level After Pumping:		55			
Recommended Pump Depth:		60			
Pumping Rate:		3			
Flowing Rate:					
Recommended Pump Rate:		3			
Levels UOM:		ft			
Rate UOM:		GPM			
Water State After Test Code:		1			
Water State After Test:		CLEAR			
Pumping Test Method:		1			
Pumping Duration HR:		2			
Pumping Duration MIN:		0			
Flowing:		N			
<u>Water Details</u>					
Water ID:		933791082			
Layer:		1			
Kind Code:		1			
Kind:		FRESH			
Water Found Depth:		60			
Water Found Depth UOM:		ft			

371	1 of 1	S/0.0	203.9 / -11.98	10263 Gore Rd. Southwold ON	SPL
Ref No:	5871-BD5K3B			Discharger Report:	
Site No:	NA			Material Group:	
Incident Dt:	5/24/2019			Health/Env Conseq:	
Year:				Client Type:	
Incident Cause:				Sector Type:	
Incident Event:				Agency Involved:	
Contaminant Code:				Nearest Watercourse:	
Contaminant Name:				Site Address:	10263 Gore Rd.
Contaminant Limit 1:				Site District Office:	London - District
Contam Limit Freq 1:				Site Postal Code:	
Contaminant UN No 1:				Site Region:	Southwestern
Environment Impact:				Site Municipality:	Southwold
Nature of Impact:				Site Lot:	
Receiving Medium:				Site Conc:	
Receiving Env:				Northing:	
MOE Response:	No			Easting:	
Dt MOE Arvl on Scn:				Site Geo Ref Accu:	
MOE Reported Dt:	6/14/2019			Site Map Datum:	
Dt Document Closed:				SAC Action Class:	Pollution Incident Reports (PIRs) and "Other" calls
Incident Reason:				Source Type:	
Site Name:	Dodge Residence<UNOFFICIAL>				
Site County/District:	County of Elgin				

Map Key	Number of Records	Direction/ Distance (m)	Elev/Diff (m)	Site	DB
Site Geo Ref Meth:					
Incident Summary: PIR: Hydraulic Oil Spilled to Lawn, No Clean-up					
Contaminant Qty:					
372	1 of 2	S/0.0	204.9 / -11.00	10365 Gore Rd Brampton ON L6P 0B4	SPL
Ref No:	6087-7YJJ2S			Discharger Report:	
Site No:				Material Group:	
Incident Dt:				Health/Env Conseq:	
Year:				Client Type:	
Incident Cause:	Tank (Above Ground) Leak			Sector Type:	Other
Incident Event:				Agency Involved:	
Contaminant Code:	13			Nearest Watercourse:	
Contaminant Name:	FURNACE OIL			Site Address:	
Contaminant Limit 1:				Site District Office:	
Contam Limit Freq 1:				Site Postal Code:	
Contaminant UN No 1:				Site Region:	
Environment Impact:	Possible			Site Municipality:	
Nature of Impact:	Soil Contamination			Site Lot:	
Receiving Medium:				Site Conc:	
Receiving Env:				Northing:	
MOE Response:	No Field Response			Easting:	
Dt MOE Arvl on Scn:				Site Geo Ref Accu:	
MOE Reported Dt:	12/8/2009			Site Map Datum:	
Dt Document Closed:				SAC Action Class:	Land Spills
Incident Reason:	Spill			Source Type:	
Site Name:	Leaking Furnace Oil Tank<UNOFFICIAL>				
Site County/District:					
Site Geo Ref Meth:					
Incident Summary:	Leaking Furnace Oil Tank: 50L to ground.				
Contaminant Qty:	50 L				

372	2 of 2	S/0.0	204.9 / -11.00	10365 THE GORE ROAD, BRAMPTON ON L6P 0B4	INC
Incident No:	244750				
Incident ID:	2396094				
Attribute Category:	FS-Incident				
Status Code:	Causal Analysis Complete				
Incident Location:	10365 THE GORE ROAD, BRAMPTON - LEAK				
Drainage System:					
Sub Surface Contam.:					
Aff. Prop. Use Water:					
Contam. Migrated:					
Contact Natural Env.:					
Near Body of Water:					
Approx. Quant. Rel.:					
Equipment Model:					
Serial No:					
Residential App. Type:					
Commercial App. Type:					
Industrial App. Type:					
Institutional App. Type:					
Venting Type:					
Vent Connector Mater:					
Vent Chimney Mater:					
Pipeline Type:					
Pipeline Involved:					
Pipe Material:					
Depth Ground Cover:					

Map Key	Number of Records	Direction/ Distance (m)	Elev/Diff (m)	Site	DB
Regulator Location: Regulator Type: Operation Pressure: Liquid Prop Make: Liquid Prop Model: Liquid Prop Serial No: Equipment Type: Cylinder Capacity: Cylinder Capac. Units: Cylinder Material Type: Tank Capacity: Fuels Occurrence Type: Fuel Type Involved: Date of Occurrence: Time of Occurrence: Occur Insp Start Date: Any Health Impact: Any Environmental Impact: Was Service Interrupted: Was Property Damaged: Operation Type Involved: Enforcement Policy: Prc Escalation Required: Task No: Notes: Occurrence Narrative: Tank Material Type: Tank Storage Type: Tank Location Type: Pump Flow Rate Capac: Liquid Prop Notes:					
373	1 of 1	S/0.0	204.9 / -11.00	10263 The Gore Rd Brampton ON L6P0B4	EHS
Order No: 20160414138 Status: C Report Type: Custom Report Report Date: 21-APR-16 Date Received: 14-APR-16 Previous Site Name: Lot/Building Size: Additional Info Ordered:					
Nearest Intersection: Municipality: Client Prov/State: ON Search Radius (km): .25 X: -79.693623 Y: 43.799449					

375	1 of 1	NNE/0.0	220.6 / 4.75	lot 16 con 12 ON	WWIS
Well ID: 4902882 Construction Date: Primary Water Use: Sec. Water Use: Final Well Status: Not A Well Water Type: Casing Material: Audit No: Tag: Construction Method: Elevation (m): Elevation Reliability: Depth to Bedrock: Well Depth:					
Data Entry Status: Data Src: 1 Date Received: 5/25/1966 Selected Flag: Yes Abandonment Rec: Contractor: 1714 Form Version: 1 Owner: Street Name: County: PEEL Municipality: BRAMPTON CITY (TORONTO GORE) Site Info: Lot: 016 Concession: 12					

Map Key	Number of Records	Direction/ Distance (m)	Elev/Diff (m)	Site	DB
---------	-------------------	----------------------------	------------------	------	----

Overburden/Bedrock:
Pump Rate:
Static Water Level:
Flowing (Y/N):
Flow Rate:
Clear/Cloudy:

Concession Name: CON
Easting NAD83:
Northing NAD83:
Zone:
UTM Reliability:

Bore Hole Information

Bore Hole ID:	10317723	Elevation:	220.407928
DP2BR:	58	Elevrc:	
Spatial Status:		Zone:	17
Code OB:	h	East83:	605244.6
Code OB Desc:	Mixed in a Layer	North83:	4854588
Open Hole:		Org CS:	
Cluster Kind:		UTMRC:	4
Date Completed:	11/30/1965	UTMRC Desc:	margin of error : 30 m - 100 m
Remarks:		Location Method:	p4
Elevrc Desc:			
Location Source Date:			
Improvement Location Source:			
Improvement Location Method:			
Source Revision Comment:			
Supplier Comment:			

Overburden and Bedrock

Materials Interval

Formation ID:	932039470
Layer:	3
Color:	
General Color:	
Mat1:	05
Most Common Material:	CLAY
Mat2:	17
Other Materials:	SHALE
Mat3:	
Other Materials:	
Formation Top Depth:	58
Formation End Depth:	68
Formation End Depth UOM:	ft

Overburden and Bedrock

Materials Interval

Formation ID:	932039469
Layer:	2
Color:	1
General Color:	WHITE
Mat1:	05
Most Common Material:	CLAY
Mat2:	12
Other Materials:	STONES
Mat3:	
Other Materials:	
Formation Top Depth:	38
Formation End Depth:	58
Formation End Depth UOM:	ft

Overburden and Bedrock

Materials Interval

Map Key	Number of Records	Direction/ Distance (m)	Elev/Diff (m)	Site	DB
Formation ID:		932039468			
Layer:		1			
Color:		6			
General Color:		BROWN			
Mat1:		05			
Most Common Material:		CLAY			
Mat2:					
Other Materials:					
Mat3:					
Other Materials:					
Formation Top Depth:		0			
Formation End Depth:		38			
Formation End Depth UOM:		ft			

Method of Construction & Well Use

Method Construction ID:
Method Construction Code: 8
Method Construction: Jetting
Other Method Construction:

Pipe Information

Pipe ID: 10866293
Casing No: 1
Comment:
Alt Name:

Construction Record - Casing

Casing ID: 930524996
Layer: 1
Material:
Open Hole or Material:
Depth From:
Depth To:
Casing Diameter: 2
Casing Diameter UOM: inch
Casing Depth UOM: ft

[376](#)

1 of 1

WNW/0.0

223.9/ 8.00

lot 17 con 10
ON

WWIS

Well ID: 4902860	Data Entry Status:
Construction Date:	Data Src: 1
Primary Water Use: Domestic	Date Received: 8/1/1956
Sec. Water Use: 0	Selected Flag: Yes
Final Well Status: Water Supply	Abandonment Rec:
Water Type:	Contractor: 1308
Casing Material:	Form Version: 1
Audit No:	Owner:
Tag:	Street Name:
Construction Method:	County: PEEL
Elevation (m):	Municipality: BRAMPTON CITY (TORONTO GORE)
Elevation Reliability:	Site Info:
Depth to Bedrock:	Lot: 017
Well Depth:	Concession: 10
Overburden/Bedrock:	Concession Name: CON
Pump Rate:	Easting NAD83:
Static Water Level:	Northing NAD83:

Map Key	Number of Records	Direction/ Distance (m)	Elev/Diff (m)	Site	DB
Flowing (Y/N):				Zone:	
Flow Rate:				UTM Reliability:	
Clear/Cloudy:					

Bore Hole Information

Bore Hole ID:	10317701	Elevation:	221.983245
DP2BR:		Elevrc:	
Spatial Status:		Zone:	17
Code OB:	o	East83:	602864.6
Code OB Desc:	Overburden	North83:	4853228
Open Hole:		Org CS:	
Cluster Kind:		UTMRC:	4
Date Completed:	7/10/1956	UTMRC Desc:	margin of error : 30 m - 100 m
Remarks:		Location Method:	p4
Elevrc Desc:			
Location Source Date:			
Improvement Location Source:			
Improvement Location Method:			
Source Revision Comment:			
Supplier Comment:			

Overburden and Bedrock

Materials Interval

Formation ID:	932039376
Layer:	2
Color:	2
General Color:	GREY
Mat1:	05
Most Common Material:	CLAY
Mat2:	
Other Materials:	
Mat3:	
Other Materials:	
Formation Top Depth:	15
Formation End Depth:	31
Formation End Depth UOM:	ft

Overburden and Bedrock

Materials Interval

Formation ID:	932039375
Layer:	1
Color:	6
General Color:	BROWN
Mat1:	02
Most Common Material:	TOPSOIL
Mat2:	
Other Materials:	
Mat3:	
Other Materials:	
Formation Top Depth:	0
Formation End Depth:	15
Formation End Depth UOM:	ft

Overburden and Bedrock

Materials Interval

Formation ID:	932039377
Layer:	3
Color:	2

Map Key	Number of Records	Direction/ Distance (m)	Elev/Diff (m)	Site	DB
General Color:		GREY			
Mat1:		28			
Most Common Material:		SAND			
Mat2:					
Other Materials:					
Mat3:					
Other Materials:					
Formation Top Depth:		31			
Formation End Depth:		33			
Formation End Depth UOM:		ft			
<u>Method of Construction & Well Use</u>					
Method Construction ID:					
Method Construction Code:		6			
Method Construction:		Boring			
Other Method Construction:					
<u>Pipe Information</u>					
Pipe ID:		10866271			
Casing No:		1			
Comment:					
Alt Name:					
<u>Construction Record - Casing</u>					
Casing ID:		930524967			
Layer:		1			
Material:		3			
Open Hole or Material:		CONCRETE			
Depth From:					
Depth To:		33			
Casing Diameter:		36			
Casing Diameter UOM:		inch			
Casing Depth UOM:		ft			
<u>Results of Well Yield Testing</u>					
Pump Test ID:		994902860			
Pump Set At:					
Static Level:		8			
Final Level After Pumping:					
Recommended Pump Depth:					
Pumping Rate:					
Flowing Rate:					
Recommended Pump Rate:					
Levels UOM:		ft			
Rate UOM:		GPM			
Water State After Test Code:		1			
Water State After Test:		CLEAR			
Pumping Test Method:					
Pumping Duration HR:					
Pumping Duration MIN:					
Flowing:		N			
<u>Water Details</u>					
Water ID:		933790884			
Layer:		1			
Kind Code:		1			

Map Key	Number of Records	Direction/ Distance (m)	Elev/Diff (m)	Site	DB
Kind:		FRESH			
Water Found Depth:		31			
Water Found Depth UOM:		ft			

382	1 of 1	NNE/0.0	220.9 / 5.00	lot 16 con 12 ON	WWIS
Well ID:	4902883			Data Entry Status:	
Construction Date:				Data Src:	1
Primary Water Use:				Date Received:	5/25/1966
Sec. Water Use:				Selected Flag:	Yes
Final Well Status:	Not A Well			Abandonment Rec:	
Water Type:				Contractor:	1714
Casing Material:				Form Version:	1
Audit No:				Owner:	
Tag:				Street Name:	
Construction Method:				County:	PEEL
Elevation (m):				Municipality:	BRAMPTON CITY (TORONTO GORE)
Elevation Reliability:				Site Info:	
Depth to Bedrock:				Lot:	016
Well Depth:				Concession:	12
Overburden/Bedrock:				Concession Name:	CON
Pump Rate:				Easting NAD83:	
Static Water Level:				Northing NAD83:	
Flowing (Y/N):				Zone:	
Flow Rate:				UTM Reliability:	
Clear/Cloudy:					

Bore Hole Information

Bore Hole ID:	10317724	Elevation:	220.246383
DP2BR:	85	Elevrc:	
Spatial Status:		Zone:	17
Code OB:	h	East83:	605269.6
Code OB Desc:	Mixed in a Layer	North83:	4854618
Open Hole:		Org CS:	
Cluster Kind:		UTMRC:	4
Date Completed:	5/6/1966	UTMRC Desc:	margin of error : 30 m - 100 m
Remarks:		Location Method:	p4
Elevrc Desc:			
Location Source Date:			
Improvement Location Source:			
Improvement Location Method:			
Source Revision Comment:			
Supplier Comment:			

Overburden and Bedrock

Materials Interval

Formation ID:	932039475
Layer:	5
Color:	
General Color:	
Mat1:	05
Most Common Material:	CLAY
Mat2:	17
Other Materials:	SHALE
Mat3:	
Other Materials:	
Formation Top Depth:	85
Formation End Depth:	91
Formation End Depth UOM:	ft

Map Key	Number of Records	Direction/ Distance (m)	Elev/Diff (m)	Site	DB
<u>Overburden and Bedrock Materials Interval</u>					
Formation ID:		932039472			
Layer:		2			
Color:		2			
General Color:		GREY			
Mat1:		05			
Most Common Material:		CLAY			
Mat2:					
Other Materials:					
Mat3:					
Other Materials:					
Formation Top Depth:		26			
Formation End Depth:		73			
Formation End Depth UOM:		ft			
<u>Overburden and Bedrock Materials Interval</u>					
Formation ID:		932039474			
Layer:		4			
Color:		1			
General Color:		WHITE			
Mat1:		05			
Most Common Material:		CLAY			
Mat2:					
Other Materials:					
Mat3:					
Other Materials:					
Formation Top Depth:		76			
Formation End Depth:		85			
Formation End Depth UOM:		ft			
<u>Overburden and Bedrock Materials Interval</u>					
Formation ID:		932039473			
Layer:		3			
Color:					
General Color:					
Mat1:		05			
Most Common Material:		CLAY			
Mat2:		28			
Other Materials:		SAND			
Mat3:					
Other Materials:					
Formation Top Depth:		73			
Formation End Depth:		76			
Formation End Depth UOM:		ft			
<u>Overburden and Bedrock Materials Interval</u>					
Formation ID:		932039471			
Layer:		1			
Color:		6			
General Color:		BROWN			
Mat1:		05			
Most Common Material:		CLAY			
Mat2:					

Map Key	Number of Records	Direction/ Distance (m)	Elev/Diff (m)	Site	DB
Other Materials:					
Mat3:					
Other Materials:					
Formation Top Depth:			0		
Formation End Depth:			26		
Formation End Depth UOM:			ft		
 <u>Method of Construction & Well Use</u>					
Method Construction ID:					
Method Construction Code:			8		
Method Construction:			Jetting		
Other Method Construction:					
 <u>Pipe Information</u>					
Pipe ID:			10866294		
Casing No:			1		
Comment:					
Alt Name:					
 <u>Construction Record - Casing</u>					
Casing ID:			930524997		
Layer:			1		
Material:					
Open Hole or Material:					
Depth From:					
Depth To:					
Casing Diameter:			2		
Casing Diameter UOM:			inch		
Casing Depth UOM:			ft		

383

1 of 1

S/0.0

204.9 / -11.00

Brampton ON

WWIS

Well ID: 7293483
Construction Date:
Primary Water Use: Test Hole
Sec. Water Use: Monitoring
Final Well Status: Monitoring and Test Hole
Water Type:
Casing Material:
Audit No: Z257629
Tag: A226455
Construction Method:
Elevation (m):
Elevation Reliability:
Depth to Bedrock:
Well Depth:
Overburden/Bedrock:
Pump Rate:
Static Water Level:
Flowing (Y/N):
Flow Rate:
Clear/Cloudy:

Data Entry Status:
Data Src:
Date Received: 8/24/2017
Selected Flag: Yes
Abandonment Rec:
Contractor: 7383
Form Version: 7
Owner:
Street Name: 10365 THE GORE ROAD
County: PEEL
Municipality: BRAMPTON CITY (TORONTO GORE)
Site Info:
Lot:
Concession:
Concession Name:
Easting NAD83:
Northing NAD83:
Zone:
UTM Reliability:

Bore Hole Information

Map Key	Number of Records	Direction/ Distance (m)	Elev/Diff (m)	Site	DB
Bore Hole ID:	1006715210			Elevation:	203.564147
DP2BR:				Elevrc:	
Spatial Status:				Zone:	17
Code OB:				East83:	604673
Code OB Desc:				North83:	4850383
Open Hole:				Org CS:	UTM83
Cluster Kind:				UTMRC:	4
Date Completed:	7/14/2017			UTMRC Desc:	margin of error : 30 m - 100 m
Remarks:				Location Method:	wwr
Elevrc Desc:					
Location Source Date:					
Improvement Location Source:					
Improvement Location Method:					
Source Revision Comment:					
Supplier Comment:					

Overburden and Bedrock

Materials Interval

Formation ID: 1006837454
Layer: 1
Color:
General Color:
Mat1: 05
Most Common Material: CLAY
Mat2:
Other Materials:
Mat3: 84
Other Materials: SILTY
Formation Top Depth: 0
Formation End Depth: 15
Formation End Depth UOM: ft

Overburden and Bedrock

Materials Interval

Formation ID: 1006837455
Layer: 2
Color:
General Color:
Mat1: 34
Most Common Material: TILL
Mat2:
Other Materials:
Mat3:
Other Materials:
Formation Top Depth: 15
Formation End Depth:
Formation End Depth UOM: ft

Annular Space/Abandonment

Sealing Record

Plug ID: 1006837465
Layer: 3
Plug From: 4
Plug To: 15
Plug Depth UOM: ft

Annular Space/Abandonment

Sealing Record

<i>Map Key</i>	<i>Number of Records</i>	<i>Direction/ Distance (m)</i>	<i>Elev/Diff (m)</i>	<i>Site</i>	<i>DB</i>
<i>Plug ID:</i>		1006837463			
<i>Layer:</i>		1			
<i>Plug From:</i>		0			
<i>Plug To:</i>		1			
<i>Plug Depth UOM:</i>		ft			
<u>Annular Space/Abandonment Sealing Record</u>					
<i>Plug ID:</i>		1006837464			
<i>Layer:</i>		2			
<i>Plug From:</i>		1			
<i>Plug To:</i>		4			
<i>Plug Depth UOM:</i>		ft			
<u>Method of Construction & Well Use</u>					
<i>Method Construction ID:</i>					
<i>Method Construction Code:</i>		6			
<i>Method Construction:</i>		Boring			
<i>Other Method Construction:</i>					
<u>Pipe Information</u>					
<i>Pipe ID:</i>		1006837453			
<i>Casing No:</i>		0			
<i>Comment:</i>					
<i>Alt Name:</i>					
<u>Construction Record - Casing</u>					
<i>Casing ID:</i>		1006837458			
<i>Layer:</i>		1			
<i>Material:</i>		5			
<i>Open Hole or Material:</i>		PLASTIC			
<i>Depth From:</i>		0			
<i>Depth To:</i>		5			
<i>Casing Diameter:</i>		2			
<i>Casing Diameter UOM:</i>		inch			
<i>Casing Depth UOM:</i>		ft			
<u>Construction Record - Screen</u>					
<i>Screen ID:</i>		1006837459			
<i>Layer:</i>		1			
<i>Slot:</i>		10			
<i>Screen Top Depth:</i>		5			
<i>Screen End Depth:</i>		15			
<i>Screen Material:</i>		5			
<i>Screen Depth UOM:</i>		ft			
<i>Screen Diameter UOM:</i>		inch			
<i>Screen Diameter:</i>		2.375			
<u>Water Details</u>					
<i>Water ID:</i>		1006837457			
<i>Layer:</i>		1			
<i>Kind Code:</i>					
<i>Kind:</i>					
<i>Water Found Depth:</i>		14			

Map Key	Number of Records	Direction/ Distance (m)	Elev/Diff (m)	Site	DB
Water Found Depth UOM:		ft			
<u>Hole Diameter</u>					
Hole ID:	1006837456				
Diameter:	6				
Depth From:	0				
Depth To:	15				
Hole Depth UOM:	ft				
Hole Diameter UOM:	inch				

385	1 of 1	ESE/0.0	204.8 / -11.10	Highway 50 and Old Castlemore Road Brampton ON	EHS
Order No:	20190719068		Nearest Intersection:		
Status:	C		Municipality:		
Report Type:	Custom Report		Client Prov/State: ON		
Report Date:	26-JUL-19		Search Radius (km): .25		
Date Received:	19-JUL-19		X: -79.673458		
Previous Site Name:			Y: 43.807806		
Lot/Building Size:					
Additional Info Ordered:					

386	1 of 1	S/0.0	204.8 / -11.05	lot 12 con 10 ON	WWIS
Well ID:	4902843		Data Entry Status:		
Construction Date:			Data Src: 1		
Primary Water Use:	Domestic		Date Received: 12/4/1962		
Sec. Water Use:	0		Selected Flag: Yes		
Final Well Status:	Water Supply		Abandonment Rec:		
Water Type:			Contractor: 1307		
Casing Material:			Form Version: 1		
Audit No:			Owner:		
Tag:			Street Name:		
Construction Method:			County: PEEL		
Elevation (m):			Municipality: BRAMPTON CITY (TORONTO GORE)		
Elevation Reliability:			Site Info:		
Depth to Bedrock:			Lot: 012		
Well Depth:			Concession: 10		
Overburden/Bedrock:			Concession Name: CON		
Pump Rate:			Easting NAD83:		
Static Water Level:			Northing NAD83:		
Flowing (Y/N):			Zone:		
Flow Rate:			UTM Reliability:		
Clear/Cloudy:					

Bore Hole Information

Bore Hole ID:	10317684		Elevation: 202.402603		
DP2BR:			Elevrc:		
Spatial Status:			Zone: 17		
Code OB:	o		East83: 604664.6		
Code OB Desc:	Overburden		North83: 4850363		
Open Hole:			Org CS:		
Cluster Kind:			UTMRC: 4		
Date Completed:	11/24/1962		UTMRC Desc: margin of error : 30 m - 100 m		
Remarks:			Location Method: p4		
Elevrc Desc:					
Location Source Date:					

Improvement Location Source:
 Improvement Location Method:
 Source Revision Comment:
 Supplier Comment:

Overburden and Bedrock
Materials Interval

Formation ID: 932039316
 Layer: 1
 Color: 6
 General Color: BROWN
 Mat1: 02
 Most Common Material: TOPSOIL
 Mat2:
 Other Materials:
 Mat3:
 Other Materials:
 Formation Top Depth: 0
 Formation End Depth: 12
 Formation End Depth UOM: ft

Overburden and Bedrock
Materials Interval

Formation ID: 932039317
 Layer: 2
 Color: 2
 General Color: GREY
 Mat1: 05
 Most Common Material: CLAY
 Mat2:
 Other Materials:
 Mat3:
 Other Materials:
 Formation Top Depth: 12
 Formation End Depth: 33
 Formation End Depth UOM: ft

Overburden and Bedrock
Materials Interval

Formation ID: 932039318
 Layer: 3
 Color:
 General Color:
 Mat1: 10
 Most Common Material: COARSE SAND
 Mat2: 11
 Other Materials: GRAVEL
 Mat3:
 Other Materials:
 Formation Top Depth: 33
 Formation End Depth: 35
 Formation End Depth UOM: ft

Method of Construction & Well
Use

Method Construction ID:
 Method Construction Code: 6
 Method Construction: Boring

Map Key	Number of Records	Direction/ Distance (m)	Elev/Diff (m)	Site	DB
---------	-------------------	-------------------------	---------------	------	----

Other Method Construction:

Pipe Information

Pipe ID: 10866254
Casing No: 1
Comment:
Alt Name:

Construction Record - Casing

Casing ID: 930524945
Layer: 1
Material: 3
Open Hole or Material: CONCRETE
Depth From:
Depth To: 35
Casing Diameter: 30
Casing Diameter UOM: inch
Casing Depth UOM: ft

Results of Well Yield Testing

Pump Test ID: 994902843
Pump Set At:
Static Level: 15
Final Level After Pumping:
Recommended Pump Depth:
Pumping Rate: 2
Flowing Rate:
Recommended Pump Rate: 2
Levels UOM: ft
Rate UOM: GPM
Water State After Test Code: 1
Water State After Test: CLEAR
Pumping Test Method:
Pumping Duration HR:
Pumping Duration MIN:
Flowing: N

Water Details

Water ID: 933790867
Layer: 1
Kind Code: 1
Kind: FRESH
Water Found Depth: 35
Water Found Depth UOM: ft

[387](#) 1 of 1 WNW/0.0 223.9 / 8.00 ON [BORE](#)

Borehole ID: 589848	Inclin FLG: No
OGF ID: 215500443	SP Status: Initial Entry
Status: Unknown	Surv Elev: No
Type: Outcrop	Piezometer: No
Use:	Primary Name: OGS-OLW-62-1465
Completion Date:	Municipality:
Static Water Level:	Lot:
Primary Water Use:	Township:
Sec. Water Use:	Latitude DD: 43.824931

Map Key	Number of Records	Direction/ Distance (m)	Elev/Diff (m)	Site	DB
Total Depth m:	1.1			Longitude DD:	-79.721399
Depth Ref:	Ground Surface			UTM Zone:	17
Depth Elev:				Easting:	602812
Drill Method:				Northing:	4853223
Orig Ground Elev m:	224			Location Accuracy:	
Elev Reliabil Note:				Accuracy:	Not Applicable
DEM Ground Elev m:	222				
Concession:					
Location D:					
Survey D:					
Comments:					

Borehole Geology Stratum

Geology Stratum ID:	218339300	Mat Consistency:	
Top Depth:	0	Material Moisture:	
Bottom Depth:	1.1	Material Texture:	
Material Color:		Non Geo Mat Type:	
Material 1:	Silt	Geologic Formation:	
Material 2:	Clay	Geologic Group:	
Material 3:		Geologic Period:	
Material 4:		Depositional Gen:	
Gsc Material Description:			
Stratum Description:	si cl **Note: Many records provided by the department have a truncated [Stratum Description] field.		

Source

Source Type:	Data Survey	Source Appl:	Spatial/Tabular
Source Orig:	Ontario Geological Survey	Source Iden:	6
Source Date:	Varies to 2004	Scale or Res:	1:50,000
Confidence:	H	Horizontal:	NAD83
Observatio:		Verticalda:	Mean Average Sea Level
Source Name:	Ontario Geological Survey Fieldwork Mapping		
Source Details:	Y PDT Master Database A: -1630370997		
Confiden 1:	Location taken from OGS 1:50,000 maps by CAMC staff or consultants.		

Source List

Source Identifier:	6	Horizontal Datum:	NAD83
Source Type:	Data Survey	Vertical Datum:	Mean Average Sea Level
Source Date:	Varies to 2004	Projection Name:	Universal Transvers Mercator
Scale or Resolution:	1:50,000		
Source Name:	Ontario Geological Survey Fieldwork Mapping		
Source Originators:	Ontario Geological Survey		

388	1 of 1	WNW/0.0	223.9/ 8.00	lot 1 con 4 CALEDON ON	WWIS
Well ID:	7200820			Data Entry Status:	
Construction Date:				Data Src:	
Primary Water Use:				Date Received:	4/29/2013
Sec. Water Use:				Selected Flag:	Yes
Final Well Status:	Abandoned-Other			Abandonment Rec:	Yes
Water Type:				Contractor:	4011
Casing Material:				Form Version:	7
Audit No:	Z159898			Owner:	
Tag:				Street Name:	7780 MAYFIELD RD
Construction Method:				County:	PEEL
Elevation (m):				Municipality:	CALEDON TOWN (ALBION)
Elevation Reliability:				Site Info:	
Depth to Bedrock:				Lot:	001

Map Key	Number of Records	Direction/ Distance (m)	Elev/Diff (m)	Site	DB
Well Depth: Overburden/Bedrock: Pump Rate: Static Water Level: Flowing (Y/N): Flow Rate: Clear/Cloudy:				Concession: Concession Name: Easting NAD83: Northing NAD83: Zone: UTM Reliability:	04 CON
<u>Bore Hole Information</u>					
Bore Hole ID: DP2BR: Spatial Status: Code OB: Code OB Desc: Open Hole: Cluster Kind: Date Completed: Remarks: Elevrc Desc: Location Source Date: Improvement Location Source: Improvement Location Method: Source Revision Comment: Supplier Comment:	1004278018			Elevation: Elevrc: Zone: East83: North83: Org CS: UTMRC: UTMRC Desc: Location Method:	222.348358 17 602813 4853240 UTM83 4 margin of error : 30 m - 100 m wwr
<u>Annular Space/Abandonment Sealing Record</u>					
Plug ID: Layer: Plug From: Plug To: Plug Depth UOM:	1004845592 1 0 0.4 m				
<u>Annular Space/Abandonment Sealing Record</u>					
Plug ID: Layer: Plug From: Plug To: Plug Depth UOM:	1004845594 3 1.75 8.65 m				
<u>Annular Space/Abandonment Sealing Record</u>					
Plug ID: Layer: Plug From: Plug To: Plug Depth UOM:	1004845593 2 0.4 1.75 m				
<u>Annular Space/Abandonment Sealing Record</u>					
Plug ID: Layer: Plug From: Plug To: Plug Depth UOM:	1004845595 4 8.65 8.9 m				

Map Key	Number of Records	Direction/ Distance (m)	Elev/Diff (m)	Site	DB
<u>Method of Construction & Well Use</u>					
Method Construction ID:					
Method Construction Code: 0					
Method Construction: Not Known					
Other Method Construction:					
<u>Pipe Information</u>					
Pipe ID: 1004845585					
Casing No: 0					
Comment:					
Alt Name:					
<u>Construction Record - Casing</u>					
Casing ID: 1004845589					
Layer: 1					
Material: 3					
Open Hole or Material: CONCRETE					
Depth From:					
Depth To:					
Casing Diameter: 75					
Casing Diameter UOM: cm					
Casing Depth UOM: m					
<u>Construction Record - Screen</u>					
Screen ID: 1004845590					
Layer:					
Slot:					
Screen Top Depth:					
Screen End Depth:					
Screen Material:					
Screen Depth UOM: m					
Screen Diameter UOM: cm					
Screen Diameter:					
<u>Hole Diameter</u>					
Hole ID: 1004845587					
Diameter:					
Depth From:					
Depth To:					
Hole Depth UOM: m					
Hole Diameter UOM: cm					

[392](#)

1 of 1

NNE/0.0

220.9 / 5.00

lot 16 con 12
ON

WWIS

Well ID: 4903733
Construction Date:
Primary Water Use: Domestic
Sec. Water Use: 0
Final Well Status: Water Supply
Water Type:
Casing Material:
Audit No:
Tag:
Construction

Data Entry Status:
Data Src: 1
Date Received: 1/10/1972
Selected Flag: Yes
Abandonment Rec:
Contractor: 4813
Form Version: 1
Owner:
Street Name:
County: PEEL

Map Key	Number of Records	Direction/ Distance (m)	Elev/Diff (m)	Site	DB
Method:					
Elevation (m):				Municipality:	BRAMPTON CITY (TORONTO GORE)
Elevation Reliability:				Site Info:	
Depth to Bedrock:				Lot:	016
Well Depth:				Concession:	12
Overburden/Bedrock:				Concession Name:	CON
Pump Rate:				Easting NAD83:	
Static Water Level:				Northing NAD83:	
Flowing (Y/N):				Zone:	
Flow Rate:				UTM Reliability:	
Clear/Cloudy:					

Bore Hole Information

Bore Hole ID:	10318566	Elevation:	220.477249
DP2BR:	72	Elevrc:	
Spatial Status:		Zone:	17
Code OB:	r	East83:	605264.6
Code OB Desc:	Bedrock	North83:	4854653
Open Hole:		Org CS:	
Cluster Kind:		UTMRC:	4
Date Completed:	10/22/1971	UTMRC Desc:	margin of error : 30 m - 100 m
Remarks:		Location Method:	p4
Elevrc Desc:			
Location Source Date:			
Improvement Location Source:			
Improvement Location Method:			
Source Revision Comment:			
Supplier Comment:			

Overburden and Bedrock

Materials Interval

Formation ID:	932042866
Layer:	3
Color:	3
General Color:	BLUE
Mat1:	05
Most Common Material:	CLAY
Mat2:	
Other Materials:	
Mat3:	
Other Materials:	
Formation Top Depth:	30
Formation End Depth:	35
Formation End Depth UOM:	ft

Overburden and Bedrock

Materials Interval

Formation ID:	932042865
Layer:	2
Color:	6
General Color:	BROWN
Mat1:	05
Most Common Material:	CLAY
Mat2:	
Other Materials:	
Mat3:	
Other Materials:	
Formation Top Depth:	3
Formation End Depth:	30
Formation End Depth UOM:	ft

Map Key	Number of Records	Direction/ Distance (m)	Elev/Diff (m)	Site	DB
----------------	--------------------------	------------------------------------	--------------------------	-------------	-----------

**Overburden and Bedrock
Materials Interval**

Formation ID: 932042867
Layer: 4
Color: 6
General Color: BROWN
Mat1: 05
Most Common Material: CLAY
Mat2:
Other Materials:
Mat3:
Other Materials:
Formation Top Depth: 35
Formation End Depth: 72
Formation End Depth UOM: ft

**Overburden and Bedrock
Materials Interval**

Formation ID: 932042864
Layer: 1
Color: 8
General Color: BLACK
Mat1: 02
Most Common Material: TOPSOIL
Mat2:
Other Materials:
Mat3:
Other Materials:
Formation Top Depth: 0
Formation End Depth: 3
Formation End Depth UOM: ft

**Overburden and Bedrock
Materials Interval**

Formation ID: 932042868
Layer: 5
Color: 3
General Color: BLUE
Mat1: 17
Most Common Material: SHALE
Mat2:
Other Materials:
Mat3:
Other Materials:
Formation Top Depth: 72
Formation End Depth: 85
Formation End Depth UOM: ft

**Method of Construction & Well
Use**

Method Construction ID:
Method Construction Code: 1
Method Construction: Cable Tool
Other Method Construction:

Pipe Information

Map Key	Number of Records	Direction/ Distance (m)	Elev/Diff (m)	Site	DB
Pipe ID:		10867136			
Casing No:		1			
Comment:					
Alt Name:					
<u>Construction Record - Casing</u>					
Casing ID:		930526154			
Layer:		2			
Material:		4			
Open Hole or Material:		OPEN HOLE			
Depth From:					
Depth To:		85			
Casing Diameter:					
Casing Diameter UOM:		inch			
Casing Depth UOM:		ft			
<u>Construction Record - Casing</u>					
Casing ID:		930526153			
Layer:		1			
Material:		1			
Open Hole or Material:		STEEL			
Depth From:					
Depth To:		84			
Casing Diameter:		7			
Casing Diameter UOM:		inch			
Casing Depth UOM:		ft			
<u>Results of Well Yield Testing</u>					
Pump Test ID:		994903733			
Pump Set At:					
Static Level:		45			
Final Level After Pumping:		73			
Recommended Pump Depth:		80			
Pumping Rate:		8			
Flowing Rate:					
Recommended Pump Rate:		8			
Levels UOM:		ft			
Rate UOM:		GPM			
Water State After Test Code:		1			
Water State After Test:		CLEAR			
Pumping Test Method:		2			
Pumping Duration HR:		3			
Pumping Duration MIN:		0			
Flowing:		N			
<u>Draw Down & Recovery</u>					
Pump Test Detail ID:		934531442			
Test Type:		Draw Down			
Test Duration:		30			
Test Level:		73			
Test Level UOM:		ft			
<u>Draw Down & Recovery</u>					
Pump Test Detail ID:		934256914			
Test Type:		Draw Down			
Test Duration:		15			
Test Level:		45			

Map Key	Number of Records	Direction/ Distance (m)	Elev/Diff (m)	Site	DB
Test Level UOM:		ft			
<u>Draw Down & Recovery</u>					
Pump Test Detail ID:		934785583			
Test Type:		Draw Down			
Test Duration:		45			
Test Level:		73			
Test Level UOM:		ft			
<u>Draw Down & Recovery</u>					
Pump Test Detail ID:		935050498			
Test Type:		Draw Down			
Test Duration:		60			
Test Level:		73			
Test Level UOM:		ft			
<u>Water Details</u>					
Water ID:		933791777			
Layer:		1			
Kind Code:		1			
Kind:		FRESH			
Water Found Depth:		84			
Water Found Depth UOM:		ft			

[393](#) 1 of 1 NNW/0.0 225.9 / 10.00 ON [BORE](#)

Borehole ID:	590242	Inclin FLG:	No
OGF ID:	215500837	SP Status:	Initial Entry
Status:	Unknown	Surv Elev:	No
Type:	Outcrop	Piezometer:	No
Use:		Primary Name:	OGS-OLW-62-586
Completion Date:		Municipality:	
Static Water Level:		Lot:	
Primary Water Use:		Township:	
Sec. Water Use:		Latitude DD:	43.837322
Total Depth m:	.8	Longitude DD:	-79.702476
Depth Ref:	Ground Surface	UTM Zone:	17
Depth Elev:		Easting:	604312
Drill Method:		Northing:	4854623
Orig Ground Elev m:	227	Location Accuracy:	
Elev Reliabil Note:		Accuracy:	Not Applicable
DEM Ground Elev m:	224		
Concession:			
Location D:			
Survey D:			
Comments:			

Borehole Geology Stratum

Geology Stratum ID:	218340011	Mat Consistency:	
Top Depth:	0	Material Moisture:	
Bottom Depth:	.8	Material Texture:	
Material Color:		Non Geo Mat Type:	
Material 1:	Till	Geologic Formation:	
Material 2:	Silt	Geologic Group:	
Material 3:		Geologic Period:	
Material 4:		Depositional Gen:	

Map Key	Number of Records	Direction/ Distance (m)	Elev/Diff (m)	Site	DB
---------	-------------------	----------------------------	------------------	------	----

Gsc Material Description:

Stratum Description: Di si **Note: Many records provided by the department have a truncated [Stratum Description] field.

Source

Source Type:	Data Survey	Source Appl:	Spatial/Tabular
Source Orig:	Ontario Geological Survey	Source Iden:	6
Source Date:	Varies to 2004	Scale or Res:	1:50,000
Confidence:	H	Horizontal:	NAD83
Observatio:		Verticalda:	Mean Average Sea Level
Source Name:	Ontario Geological Survey Fieldwork Mapping		
Source Details:	YPDT Master Database A: -486138018		
Confiden 1:	Location taken from OGS 1:50,000 maps by CAMC staff or consultants.		

Source List

Source Identifier:	6	Horizontal Datum:	NAD83
Source Type:	Data Survey	Vertical Datum:	Mean Average Sea Level
Source Date:	Varies to 2004	Projection Name:	Universal Transvers Mercator
Scale or Resolution:	1:50,000		
Source Name:	Ontario Geological Survey Fieldwork Mapping		
Source Originators:	Ontario Geological Survey		

396	1 of 1	S/0.0	204.5/ -11.40	BRAMPTON ON	WWIS
---------------------	--------	-------	---------------	--------------------	----------------------

Well ID:	7210945	Data Entry Status:	
Construction Date:		Data Src:	
Primary Water Use:	Monitoring and Test Hole	Date Received:	11/12/2013
Sec. Water Use:		Selected Flag:	Yes
Final Well Status:	Monitoring and Test Hole	Abandonment Rec:	
Water Type:		Contractor:	7241
Casing Material:		Form Version:	7
Audit No:	Z179229	Owner:	
Tag:	A150202	Street Name:	10365 THE GORE ROAD
Construction Method:		County:	PEEL
Elevation (m):		Municipality:	BRAMPTON CITY (TORONTO GORE)
Elevation Reliability:		Site Info:	
Depth to Bedrock:		Lot:	
Well Depth:		Concession:	
Overburden/Bedrock:		Concession Name:	
Pump Rate:		Easting NAD83:	
Static Water Level:		Northing NAD83:	
Flowing (Y/N):		Zone:	
Flow Rate:		UTM Reliability:	
Clear/Cloudy:			

Bore Hole Information

Bore Hole ID:	1004628082	Elevation:	201.746887
DP2BR:		Elevrc:	
Spatial Status:		Zone:	17
Code OB:		East83:	604685
Code OB Desc:		North83:	4850335
Open Hole:		Org CS:	UTM83
Cluster Kind:		UTMRC:	4
Date Completed:	10/1/2013	UTMRC Desc:	margin of error : 30 m - 100 m
Remarks:		Location Method:	wwr
Elevrc Desc:			
Location Source Date:			
Improvement Location Source:			

Map Key	Number of Records	Direction/ Distance (m)	Elev/Diff (m)	Site	DB
<i>Improvement Location Method:</i>					
<i>Source Revision Comment:</i>					
<i>Supplier Comment:</i>					
<u><i>Overburden and Bedrock</i></u>					
<u><i>Materials Interval</i></u>					
<i>Formation ID:</i>		1004885761			
<i>Layer:</i>		2			
<i>Color:</i>		2			
<i>General Color:</i>		GREY			
<i>Mat1:</i>		05			
<i>Most Common Material:</i>		CLAY			
<i>Mat2:</i>		06			
<i>Other Materials:</i>		SILT			
<i>Mat3:</i>					
<i>Other Materials:</i>					
<i>Formation Top Depth:</i>		6			
<i>Formation End Depth:</i>		17			
<i>Formation End Depth UOM:</i>		ft			
<u><i>Overburden and Bedrock</i></u>					
<u><i>Materials Interval</i></u>					
<i>Formation ID:</i>		1004885760			
<i>Layer:</i>		1			
<i>Color:</i>		6			
<i>General Color:</i>		BROWN			
<i>Mat1:</i>		02			
<i>Most Common Material:</i>		TOPSOIL			
<i>Mat2:</i>					
<i>Other Materials:</i>					
<i>Mat3:</i>					
<i>Other Materials:</i>					
<i>Formation Top Depth:</i>		0			
<i>Formation End Depth:</i>		6			
<i>Formation End Depth UOM:</i>		ft			
<u><i>Annular Space/Abandonment</i></u>					
<u><i>Sealing Record</i></u>					
<i>Plug ID:</i>		1004885771			
<i>Layer:</i>		3			
<i>Plug From:</i>		11			
<i>Plug To:</i>		17			
<i>Plug Depth UOM:</i>		ft			
<u><i>Annular Space/Abandonment</i></u>					
<u><i>Sealing Record</i></u>					
<i>Plug ID:</i>		1004885769			
<i>Layer:</i>		1			
<i>Plug From:</i>		0			
<i>Plug To:</i>		1			
<i>Plug Depth UOM:</i>		ft			
<u><i>Annular Space/Abandonment</i></u>					
<u><i>Sealing Record</i></u>					
<i>Plug ID:</i>		1004885770			
<i>Layer:</i>		2			
<i>Plug From:</i>		1			

Map Key	Number of Records	Direction/ Distance (m)	Elev/Diff (m)	Site	DB
---------	-------------------	-------------------------	---------------	------	----

Plug To: 11
 Plug Depth UOM: ft

Method of Construction & Well Use

Method Construction ID:
 Method Construction Code: 2
 Method Construction: Rotary (Convent.)
 Other Method Construction: DIRECT PUSH

Pipe Information

Pipe ID: 1004885759
 Casing No: 0
 Comment:
 Alt Name:

Construction Record - Casing

Casing ID: 1004885764
 Layer: 1
 Material: 5
 Open Hole or Material: PLASTIC
 Depth From: 0
 Depth To: 12
 Casing Diameter: 2
 Casing Diameter UOM: inch
 Casing Depth UOM: ft

Construction Record - Screen

Screen ID: 1004885765
 Layer: 1
 Slot: 10
 Screen Top Depth: 12
 Screen End Depth: 17
 Screen Material: 5
 Screen Depth UOM: ft
 Screen Diameter UOM: inch
 Screen Diameter: 2.25

Hole Diameter

Hole ID: 1004885762
 Diameter: 6
 Depth From: 0
 Depth To: 17
 Hole Depth UOM: ft
 Hole Diameter UOM: inch

[399](#)

1 of 1

S/0.0

205.1 / -10.76

BRAMPTON ON

WWIS

Well ID: 7210946
 Construction Date:
 Primary Water Use: Monitoring and Test Hole
 Sec. Water Use:
 Final Well Status: Monitoring and Test Hole
 Water Type:
 Casing Material:

Data Entry Status:
 Data Src:
 Date Received: 11/12/2013
 Selected Flag: Yes
 Abandonment Rec:
 Contractor: 7241
 Form Version: 7

Map Key	Number of Records	Direction/ Distance (m)	Elev/Diff (m)	Site	DB
Audit No:	Z179227			Owner:	
Tag:	A150201			Street Name:	10365 THE GORE ROAD
Construction Method:				County:	PEEL
Elevation (m):				Municipality:	BRAMPTON CITY (TORONTO GORE)
Elevation Reliability:				Site Info:	
Depth to Bedrock:				Lot:	
Well Depth:				Concession:	
Overburden/Bedrock:				Concession Name:	
Pump Rate:				Easting NAD83:	
Static Water Level:				Northing NAD83:	
Flowing (Y/N):				Zone:	
Flow Rate:				UTM Reliability:	
Clear/Cloudy:					

Bore Hole Information

Bore Hole ID:	1004628085	Elevation:	202.325881
DP2BR:		Elevrc:	
Spatial Status:		Zone:	17
Code OB:		East83:	604739
Code OB Desc:		North83:	4850325
Open Hole:		Org CS:	UTM83
Cluster Kind:		UTMRC:	4
Date Completed:	10/1/2013	UTMRC Desc:	margin of error : 30 m - 100 m
Remarks:		Location Method:	wwr
Elevrc Desc:			
Location Source Date:			
Improvement Location Source:			
Improvement Location Method:			
Source Revision Comment:			
Supplier Comment:			

Overburden and Bedrock

Materials Interval

Formation ID:	1004885812
Layer:	2
Color:	2
General Color:	GREY
Mat1:	05
Most Common Material:	CLAY
Mat2:	06
Other Materials:	SILT
Mat3:	28
Other Materials:	SAND
Formation Top Depth:	5
Formation End Depth:	16
Formation End Depth UOM:	ft

Overburden and Bedrock

Materials Interval

Formation ID:	1004885811
Layer:	1
Color:	6
General Color:	BROWN
Mat1:	02
Most Common Material:	TOPSOIL
Mat2:	
Other Materials:	
Mat3:	
Other Materials:	

Map Key	Number of Records	Direction/ Distance (m)	Elev/Diff (m)	Site	DB
Formation Top Depth:		0			
Formation End Depth:		5			
Formation End Depth UOM:		ft			
<u>Annular Space/Abandonment Sealing Record</u>					
Plug ID:		1004885820			
Layer:		1			
Plug From:		0			
Plug To:		1			
Plug Depth UOM:		ft			
<u>Annular Space/Abandonment Sealing Record</u>					
Plug ID:		1004885822			
Layer:		3			
Plug From:		10			
Plug To:		16			
Plug Depth UOM:		ft			
<u>Annular Space/Abandonment Sealing Record</u>					
Plug ID:		1004885821			
Layer:		2			
Plug From:		1			
Plug To:		10			
Plug Depth UOM:		ft			
<u>Method of Construction & Well Use</u>					
Method Construction ID:					
Method Construction Code:		2			
Method Construction:		Rotary (Convent.)			
Other Method Construction:		DIRECT PUSH			
<u>Pipe Information</u>					
Pipe ID:		1004885810			
Casing No:		0			
Comment:					
Alt Name:					
<u>Construction Record - Casing</u>					
Casing ID:		1004885815			
Layer:		1			
Material:		5			
Open Hole or Material:		PLASTIC			
Depth From:		0			
Depth To:		11			
Casing Diameter:		2			
Casing Diameter UOM:		inch			
Casing Depth UOM:		ft			
<u>Construction Record - Screen</u>					

Map Key	Number of Records	Direction/ Distance (m)	Elev/Diff (m)	Site	DB
Screen ID:		1004885816			
Layer:		1			
Slot:		10			
Screen Top Depth:		11			
Screen End Depth:		16			
Screen Material:		5			
Screen Depth UOM:		ft			
Screen Diameter UOM:		inch			
Screen Diameter:		2.25			
<u>Hole Diameter</u>					
Hole ID:		1004885813			
Diameter:		6			
Depth From:		0			
Depth To:		16			
Hole Depth UOM:		ft			
Hole Diameter UOM:		inch			

400	1 of 1	S/0.0	204.3 / -11.51	Brampton ON	WWIS
Well ID:	7246104			Data Entry Status:	
Construction Date:				Data Src:	
Primary Water Use:	Monitoring and Test Hole			Date Received:	8/5/2015
Sec. Water Use:	0			Selected Flag:	Yes
Final Well Status:	Monitoring and Test Hole			Abandonment Rec:	
Water Type:				Contractor:	7241
Casing Material:				Form Version:	7
Audit No:	Z212197			Owner:	
Tag:	A150202			Street Name:	10500 THE GORE ROAD
Construction Method:				County:	PEEL
Elevation (m):				Municipality:	BRAMPTON CITY (TORONTO GORE)
Elevation Reliability:				Site Info:	WKQ-008053 A0-A0
Depth to Bedrock:				Lot:	
Well Depth:				Concession:	
Overburden/Bedrock:				Concession Name:	
Pump Rate:				Easting NAD83:	
Static Water Level:				Northing NAD83:	
Flowing (Y/N):				Zone:	
Flow Rate:				UTM Reliability:	
Clear/Cloudy:					
<u>Bore Hole Information</u>					
Bore Hole ID:	1005543466			Elevation:	201.646484
DP2BR:				Elevrc:	
Spatial Status:				Zone:	17
Code OB:				East83:	604692
Code OB Desc:				North83:	4850327
Open Hole:				Org CS:	UTM83
Cluster Kind:				UTMRC:	4
Date Completed:	7/3/2015			UTMRC Desc:	margin of error : 30 m - 100 m
Remarks:				Location Method:	wwr
Elevrc Desc:					
Location Source Date:					
Improvement Location Source:					
Improvement Location Method:					
Source Revision Comment:					
Supplier Comment:					

<i>Map Key</i>	<i>Number of Records</i>	<i>Direction/ Distance (m)</i>	<i>Elev/Diff (m)</i>	<i>Site</i>	<i>DB</i>
<u>Annular Space/Abandonment Sealing Record</u>					
<i>Plug ID:</i>			1005676190		
<i>Layer:</i>			1		
<i>Plug From:</i>			0		
<i>Plug To:</i>			2		
<i>Plug Depth UOM:</i>			m		
<u>Annular Space/Abandonment Sealing Record</u>					
<i>Plug ID:</i>			1005676191		
<i>Layer:</i>			2		
<i>Plug From:</i>			2		
<i>Plug To:</i>			20		
<i>Plug Depth UOM:</i>			m		
<u>Method of Construction & Well Use</u>					
<i>Method Construction ID:</i>					
<i>Method Construction Code:</i>			D		
<i>Method Construction:</i>			Direct Push		
<i>Other Method Construction:</i>					
<u>Pipe Information</u>					
<i>Pipe ID:</i>			1005676181		
<i>Casing No:</i>			0		
<i>Comment:</i>					
<i>Alt Name:</i>					
<u>Construction Record - Casing</u>					
<i>Casing ID:</i>			1005676185		
<i>Layer:</i>			1		
<i>Material:</i>			5		
<i>Open Hole or Material:</i>			PLASTIC		
<i>Depth From:</i>			0		
<i>Depth To:</i>			7		
<i>Casing Diameter:</i>			2		
<i>Casing Diameter UOM:</i>			cm		
<i>Casing Depth UOM:</i>			m		
<u>Construction Record - Screen</u>					
<i>Screen ID:</i>			1005676186		
<i>Layer:</i>					
<i>Slot:</i>					
<i>Screen Top Depth:</i>					
<i>Screen End Depth:</i>					
<i>Screen Material:</i>					
<i>Screen Depth UOM:</i>			m		
<i>Screen Diameter UOM:</i>			cm		
<i>Screen Diameter:</i>					
<u>Hole Diameter</u>					
<i>Hole ID:</i>			1005676183		
<i>Diameter:</i>					

Map Key	Number of Records	Direction/ Distance (m)	Elev/Diff (m)	Site	DB
Depth From:					
Depth To:					
Hole Depth UOM:		m			
Hole Diameter UOM:		cm			

402	1 of 1	SE/0.0	204.9 / -11.00	lot 11 con 11 ON WWIS
Well ID:		4904312		Data Entry Status:	
Construction Date:				Data Src: 1	
Primary Water Use:		Domestic		Date Received: 2/15/1974	
Sec. Water Use:		0		Selected Flag: Yes	
Final Well Status:		Water Supply		Abandonment Rec:	
Water Type:				Contractor: 1307	
Casing Material:				Form Version: 1	
Audit No:				Owner:	
Tag:				Street Name:	
Construction Method:				County: PEEL	
Elevation (m):				Municipality: BRAMPTON CITY (TORONTO GORE)	
Elevation Reliability:				Site Info:	
Depth to Bedrock:				Lot: 011	
Well Depth:				Concession: 11	
Overburden/Bedrock:				Concession Name: CON	
Pump Rate:				Easting NAD83:	
Static Water Level:				Northing NAD83:	
Flowing (Y/N):				Zone:	
Flow Rate:				UTM Reliability:	
Clear/Cloudy:					

Bore Hole Information

Bore Hole ID:	10319100	Elevation:	205.881118
DP2BR:	41	Elevrc:	
Spatial Status:		Zone:	17
Code OB:	r	East83:	606179.6
Code OB Desc:	Bedrock	North83:	4850745
Open Hole:		Org CS:	
Cluster Kind:		UTMRC:	4
Date Completed:	10/8/1973	UTMRC Desc:	margin of error : 30 m - 100 m
Remarks:		Location Method:	p4
Elevrc Desc:			
Location Source Date:			
Improvement Location Source:			
Improvement Location Method:			
Source Revision Comment:			
Supplier Comment:			

Overburden and Bedrock Materials Interval

Formation ID:	932045226
Layer:	3
Color:	2
General Color:	GREY
Mat1:	17
Most Common Material:	SHALE
Mat2:	
Other Materials:	
Mat3:	
Other Materials:	
Formation Top Depth:	41
Formation End Depth:	43

Map Key	Number of Records	Direction/ Distance (m)	Elev/Diff (m)	Site	DB
Formation End Depth UOM:		ft			
<u>Overburden and Bedrock Materials Interval</u>					
Formation ID:		932045225			
Layer:		2			
Color:		2			
General Color:		GREY			
Mat1:		05			
Most Common Material:		CLAY			
Mat2:					
Other Materials:					
Mat3:					
Other Materials:					
Formation Top Depth:		10			
Formation End Depth:		41			
Formation End Depth UOM:		ft			
<u>Overburden and Bedrock Materials Interval</u>					
Formation ID:		932045224			
Layer:		1			
Color:		6			
General Color:		BROWN			
Mat1:		02			
Most Common Material:		TOPSOIL			
Mat2:					
Other Materials:					
Mat3:					
Other Materials:					
Formation Top Depth:		0			
Formation End Depth:		10			
Formation End Depth UOM:		ft			
<u>Method of Construction & Well Use</u>					
Method Construction ID:					
Method Construction Code:		6			
Method Construction:		Boring			
Other Method Construction:					
<u>Pipe Information</u>					
Pipe ID:		10867670			
Casing No:		1			
Comment:					
Alt Name:					
<u>Construction Record - Casing</u>					
Casing ID:		930526875			
Layer:		1			
Material:		3			
Open Hole or Material:		CONCRETE			
Depth From:					
Depth To:		43			
Casing Diameter:		30			
Casing Diameter UOM:		inch			
Casing Depth UOM:		ft			

Map Key	Number of Records	Direction/ Distance (m)	Elev/Diff (m)	Site	DB
<u>Results of Well Yield Testing</u>					
Pump Test ID:		994904312			
Pump Set At:					
Static Level:		15			
Final Level After Pumping:		30			
Recommended Pump Depth:		38			
Pumping Rate:		2			
Flowing Rate:					
Recommended Pump Rate:		2			
Levels UOM:		ft			
Rate UOM:		GPM			
Water State After Test Code:		1			
Water State After Test:		CLEAR			
Pumping Test Method:		2			
Pumping Duration HR:		1			
Pumping Duration MIN:		0			
Flowing:		N			
<u>Draw Down & Recovery</u>					
Pump Test Detail ID:		934787241			
Test Type:		Recovery			
Test Duration:		45			
Test Level:		26			
Test Level UOM:		ft			
<u>Draw Down & Recovery</u>					
Pump Test Detail ID:		935043411			
Test Type:		Recovery			
Test Duration:		60			
Test Level:		25			
Test Level UOM:		ft			
<u>Draw Down & Recovery</u>					
Pump Test Detail ID:		934258579			
Test Type:		Recovery			
Test Duration:		15			
Test Level:		28			
Test Level UOM:		ft			
<u>Draw Down & Recovery</u>					
Pump Test Detail ID:		934533111			
Test Type:		Recovery			
Test Duration:		30			
Test Level:		27			
Test Level UOM:		ft			
<u>Water Details</u>					
Water ID:		933792342			
Layer:		1			
Kind Code:		1			
Kind:		FRESH			
Water Found Depth:		43			
Water Found Depth UOM:		ft			

Map Key	Number of Records	Direction/ Distance (m)	Elev/Diff (m)	Site	DB
403	1 of 1	S/0.0	204.6 / -11.21	Brampton ON	WWIS
Well ID:		7246105		Data Entry Status:	
Construction Date:				Data Src:	
Primary Water Use:		Monitoring and Test Hole		Date Received: 8/5/2015	
Sec. Water Use:		0		Selected Flag: Yes	
Final Well Status:		Abandoned-Other		Abandonment Rec: Yes	
Water Type:				Contractor: 7241	
Casing Material:				Form Version: 7	
Audit No:		Z212196		Owner:	
Tag:		A150201		Street Name: 10500 THE GORE ROAD	
Construction Method:				County: PEEL	
Elevation (m):				Municipality: BRAMPTON CITY (TORONTO GORE)	
Elevation Reliability:				Site Info: WKQ-008053 A0-A0	
Depth to Bedrock:				Lot:	
Well Depth:				Concession:	
Overburden/Bedrock:				Concession Name:	
Pump Rate:				Easting NAD83:	
Static Water Level:				Northing NAD83:	
Flowing (Y/N):				Zone:	
Flow Rate:				UTM Reliability:	
Clear/Cloudy:					
<u>Bore Hole Information</u>					
Bore Hole ID:		1005543482		Elevation: 201.706649	
DP2BR:				Elevrc:	
Spatial Status:				Zone: 17	
Code OB:				East83: 604732	
Code OB Desc:				North83: 4850309	
Open Hole:				Org CS: UTM83	
Cluster Kind:				UTMRC: 4	
Date Completed:		7/3/2015		UTMRC Desc: margin of error : 30 m - 100 m	
Remarks:				Location Method: wwr	
Elevrc Desc:					
Location Source Date:					
Improvement Location Source:					
Improvement Location Method:					
Source Revision Comment:					
Supplier Comment:					
<u>Annular Space/Abandonment Sealing Record</u>					
Plug ID:		1005676202			
Layer:		2			
Plug From:		2			
Plug To:		20			
Plug Depth UOM:		m			
<u>Annular Space/Abandonment Sealing Record</u>					
Plug ID:		1005676201			
Layer:		1			
Plug From:		0			
Plug To:		2			
Plug Depth UOM:		m			

Map Key	Number of Records	Direction/ Distance (m)	Elev/Diff (m)	Site	DB
<u>Method of Construction & Well Use</u>					
Method Construction ID:					
Method Construction Code:		A			
Method Construction:		Digging			
Other Method Construction:					
<u>Pipe Information</u>					
Pipe ID:		1005676192			
Casing No:		0			
Comment:					
Alt Name:					
<u>Construction Record - Casing</u>					
Casing ID:		1005676196			
Layer:		1			
Material:		5			
Open Hole or Material:		PLASTIC			
Depth From:		0			
Depth To:		7			
Casing Diameter:		2			
Casing Diameter UOM:		cm			
Casing Depth UOM:		m			
<u>Construction Record - Screen</u>					
Screen ID:		1005676197			
Layer:					
Slot:					
Screen Top Depth:					
Screen End Depth:					
Screen Material:					
Screen Depth UOM:		m			
Screen Diameter UOM:		cm			
Screen Diameter:					
<u>Hole Diameter</u>					
Hole ID:		1005676194			
Diameter:					
Depth From:					
Depth To:					
Hole Depth UOM:		m			
Hole Diameter UOM:		cm			

404	1 of 1	ESE/0.0	204.9 / -11.00	lot 11 con 11 Brampton ON	WWIS
Well ID:		7179377		Data Entry Status:	
Construction Date:				Data Src:	
Primary Water Use:				Date Received:	
Sec. Water Use:				4/16/2012	
Final Well Status:		Abandoned-Other		Selected Flag:	
Water Type:				Yes	
Casing Material:				Abandonment Rec:	
Audit No:		Z142188		Yes	
Tag:				Contractor:	
Construction				7147	
				Form Version:	
				7	
				Owner:	
				Street Name:	
				5254 OLD CASTLEMORE ROAD	
				County:	
				PEEL	

Map Key	Number of Records	Direction/ Distance (m)	Elev/Diff (m)	Site	DB
Method:					
Elevation (m):				Municipality:	BRAMPTON CITY (TORONTO GORE)
Elevation Reliability:				Site Info:	
Depth to Bedrock:				Lot:	011
Well Depth:				Concession:	11
Overburden/Bedrock:				Concession Name:	CON
Pump Rate:				Easting NAD83:	
Static Water Level:				Northing NAD83:	
Flowing (Y/N):				Zone:	
Flow Rate:				UTM Reliability:	
Clear/Cloudy:					
<u>Bore Hole Information</u>					
Bore Hole ID:	1003710680			Elevation:	206.369415
DP2BR:				Elevrc:	
Spatial Status:				Zone:	17
Code OB:				East83:	606670
Code OB Desc:				North83:	4851242
Open Hole:				Org CS:	UTM83
Cluster Kind:				UTMRC:	4
Date Completed:	3/28/2012			UTMRC Desc:	margin of error : 30 m - 100 m
Remarks:				Location Method:	wwr
Elevrc Desc:					
Location Source Date:					
Improvement Location Source:					
Improvement Location Method:					
Source Revision Comment:					
Supplier Comment:					
<u>Annular Space/Abandonment Sealing Record</u>					
Plug ID:	1004248203				
Layer:	3				
Plug From:					
Plug To:	6.1				
Plug Depth UOM:	m				
<u>Annular Space/Abandonment Sealing Record</u>					
Plug ID:	1004248201				
Layer:	1				
Plug From:	0				
Plug To:	0.3				
Plug Depth UOM:	m				
<u>Annular Space/Abandonment Sealing Record</u>					
Plug ID:	1004248202				
Layer:	2				
Plug From:	0.3				
Plug To:	6.1				
Plug Depth UOM:	m				
<u>Pipe Information</u>					
Pipe ID:	1004248194				
Casing No:	0				
Comment:					

Map Key	Number of Records	Direction/ Distance (m)	Elev/Diff (m)	Site	DB
---------	-------------------	----------------------------	------------------	------	----

Alt Name:

Construction Record - Casing

Casing ID: 1004248198
 Layer: 1
 Material: 5
 Open Hole or Material: PLASTIC
 Depth From: 6
 Depth To: 4.6
 Casing Diameter: 2.5
 Casing Diameter UOM: cm
 Casing Depth UOM: m

Construction Record - Screen

Screen ID: 1004248199
 Layer: 1
 Slot:
 Screen Top Depth: 4.6
 Screen End Depth: 6.1
 Screen Material: 5
 Screen Depth UOM: m
 Screen Diameter UOM: cm
 Screen Diameter: 3.2

Water Details

Water ID: 1004248197
 Layer: 1
 Kind Code: 1
 Kind: FRESH
 Water Found Depth: 4.5
 Water Found Depth UOM: m

Hole Diameter

Hole ID: 1004248196
 Diameter:
 Depth From:
 Depth To:
 Hole Depth UOM: m
 Hole Diameter UOM: cm

405	1 of 1	ESE/0.0	204.9/ -11.00	lot 11 con 11 Brampton ON	WWIS
---------------------	--------	---------	---------------	------------------------------	------

Well ID: 7179376	Data Entry Status:
Construction Date:	Data Src:
Primary Water Use:	Date Received: 4/16/2012
Sec. Water Use:	Selected Flag: Yes
Final Well Status: Abandoned-Other	Abandonment Rec: Yes
Water Type:	Contractor: 7147
Casing Material:	Form Version: 7
Audit No: Z142183	Owner:
Tag:	Street Name: 5254 OLD CATLEMORE ROAD
Construction	County: PEEL
Method:	Municipality: BRAMPTON CITY (TORONTO GORE)
Elevation (m):	Site Info:
Elevation Reliability:	Lot: 011
Depth to Bedrock:	

Map Key	Number of Records	Direction/ Distance (m)	Elev/Diff (m)	Site	DB
Well Depth: Overburden/Bedrock: Pump Rate: Static Water Level: Flowing (Y/N): Flow Rate: Clear/Cloudy:				Concession: 11 Concession Name: CON Easting NAD83: Northing NAD83: Zone: UTM Reliability:	
<u>Bore Hole Information</u>					
Bore Hole ID: 1003710677 DP2BR: Spatial Status: Code OB: Code OB Desc: Open Hole: Cluster Kind: Date Completed: 3/28/2012 Remarks: Elevrc Desc: Location Source Date: Improvement Location Source: Improvement Location Method: Source Revision Comment: Supplier Comment:				Elevation: 206.346328 Elevrc: Zone: 17 East83: 606668 North83: 4851239 Org CS: UTM83 UTMRC: 2 UTMRC Desc: margin of error : 3 - 10 m Location Method: wwr	
<u>Annular Space/Abandonment Sealing Record</u>					
Plug ID: 1004248191 Layer: 1 Plug From: 0 Plug To: 0.3 Plug Depth UOM: m					
<u>Annular Space/Abandonment Sealing Record</u>					
Plug ID: 1004248192 Layer: 2 Plug From: 0.3 Plug To: 6.1 Plug Depth UOM: m					
<u>Annular Space/Abandonment Sealing Record</u>					
Plug ID: 1004248193 Layer: 3 Plug From: Plug To: 6.1 Plug Depth UOM: m					
<u>Pipe Information</u>					
Pipe ID: 1004248184 Casing No: 0 Comment: Alt Name:					
<u>Construction Record - Casing</u>					

Map Key	Number of Records	Direction/ Distance (m)	Elev/Diff (m)	Site	DB
---------	-------------------	----------------------------	------------------	------	----

Casing ID: 1004248188
Layer: 1
Material: 5
Open Hole or Material: PLASTIC
Depth From: 0
Depth To: 4.6
Casing Diameter: 2.5
Casing Diameter UOM: cm
Casing Depth UOM: m

Construction Record - Screen

Screen ID: 1004248189
Layer: 1
Slot:
Screen Top Depth: 4.6
Screen End Depth: 6.1
Screen Material: 5
Screen Depth UOM: m
Screen Diameter UOM: cm
Screen Diameter: 3.2

Water Details

Water ID: 1004248187
Layer: 1
Kind Code: 1
Kind: FRESH
Water Found Depth: 4.5
Water Found Depth UOM: m

Hole Diameter

Hole ID: 1004248186
Diameter:
Depth From:
Depth To:
Hole Depth UOM: m
Hole Diameter UOM: cm

[406](#) 1 of 1 SSE/0.0 205.1 / -10.76 **Castlemore Rd Clarkway Dr
Brampton ON** **EHS**

Order No: 20170105067	Nearest Intersection:
Status: C	Municipality:
Report Type: Custom Report	Client Prov/State: ON
Report Date: 12-JAN-17	Search Radius (km): .25
Date Received: 05-JAN-17	X: -79.687188
Previous Site Name:	Y: 43.799402
Lot/Building Size:	
Additional Info Ordered:	

[407](#) 1 of 1 SE/0.0 204.9 / -11.00 **lot 11 con 11
ON** **WWIS**

Well ID: 4907041	Data Entry Status:
Construction Date:	Data Src: 1
Primary Water Use: Domestic	Date Received: 3/9/1989
Sec. Water Use:	Selected Flag: Yes

Map Key	Number of Records	Direction/ Distance (m)	Elev/Diff (m)	Site	DB
Final Well Status:	Water Supply			Abandonment Rec:	
Water Type:				Contractor:	1663
Casing Material:				Form Version:	1
Audit No:	NA			Owner:	
Tag:				Street Name:	
Construction Method:				County:	PEEL
Elevation (m):				Municipality:	BRAMPTON CITY (TORONTO GORE)
Elevation Reliability:				Site Info:	
Depth to Bedrock:				Lot:	011
Well Depth:				Concession:	11
Overburden/Bedrock:				Concession Name:	CON
Pump Rate:				Easting NAD83:	
Static Water Level:				Northing NAD83:	
Flowing (Y/N):				Zone:	
Flow Rate:				UTM Reliability:	
Clear/Cloudy:					

Bore Hole Information

Bore Hole ID:	10321602	Elevation:	205.013732
DP2BR:	28	Elevrc:	
Spatial Status:		Zone:	17
Code OB:	r	East83:	606356
Code OB Desc:	Bedrock	North83:	4850881
Open Hole:		Org CS:	
Cluster Kind:		UTMRC:	2
Date Completed:	5/13/1980	UTMRC Desc:	margin of error : 3 - 10 m
Remarks:		Location Method:	gps
Elevrc Desc:			
Location Source Date:			
Improvement Location Source:			
Improvement Location Method:			
Source Revision Comment:			
Supplier Comment:			

Overburden and Bedrock Materials Interval

Formation ID:	932056445
Layer:	5
Color:	2
General Color:	GREY
Mat1:	17
Most Common Material:	SHALE
Mat2:	
Other Materials:	
Mat3:	
Other Materials:	
Formation Top Depth:	33
Formation End Depth:	50
Formation End Depth UOM:	ft

Overburden and Bedrock Materials Interval

Formation ID:	932056443
Layer:	3
Color:	3
General Color:	BLUE
Mat1:	05
Most Common Material:	CLAY
Mat2:	11

Map Key	Number of Records	Direction/ Distance (m)	Elev/Diff (m)	Site	DB
Other Materials:		GRAVEL			
Mat3:					
Other Materials:					
Formation Top Depth:	9				
Formation End Depth:	28				
Formation End Depth UOM:	ft				
<u>Overburden and Bedrock Materials Interval</u>					
Formation ID:		932056442			
Layer:		2			
Color:		6			
General Color:		BROWN			
Mat1:		05			
Most Common Material:		CLAY			
Mat2:		11			
Other Materials:		GRAVEL			
Mat3:					
Other Materials:					
Formation Top Depth:	2				
Formation End Depth:	9				
Formation End Depth UOM:	ft				
<u>Overburden and Bedrock Materials Interval</u>					
Formation ID:		932056444			
Layer:		4			
Color:		2			
General Color:		GREY			
Mat1:		17			
Most Common Material:		SHALE			
Mat2:		71			
Other Materials:		FRACTURED			
Mat3:					
Other Materials:					
Formation Top Depth:	28				
Formation End Depth:	33				
Formation End Depth UOM:	ft				
<u>Overburden and Bedrock Materials Interval</u>					
Formation ID:		932056441			
Layer:		1			
Color:					
General Color:					
Mat1:		02			
Most Common Material:		TOPSOIL			
Mat2:					
Other Materials:					
Mat3:					
Other Materials:					
Formation Top Depth:	0				
Formation End Depth:	2				
Formation End Depth UOM:	ft				
<u>Annular Space/Abandonment Sealing Record</u>					
Plug ID:		933170173			

Map Key	Number of Records	Direction/ Distance (m)	Elev/Diff (m)	Site	DB
Layer:	1				
Plug From:	0				
Plug To:	36				
Plug Depth UOM:	ft				
<u>Method of Construction & Well Use</u>					
Method Construction ID:					
Method Construction Code:	2				
Method Construction:	Rotary (Convent.)				
Other Method Construction:					
<u>Pipe Information</u>					
Pipe ID:	10870172				
Casing No:	1				
Comment:					
Alt Name:					
<u>Construction Record - Casing</u>					
Casing ID:	930530654				
Layer:	2				
Material:	4				
Open Hole or Material:	OPEN HOLE				
Depth From:					
Depth To:	50				
Casing Diameter:	6				
Casing Diameter UOM:	inch				
Casing Depth UOM:	ft				
<u>Construction Record - Casing</u>					
Casing ID:	930530653				
Layer:	1				
Material:	1				
Open Hole or Material:	STEEL				
Depth From:					
Depth To:	36				
Casing Diameter:	6				
Casing Diameter UOM:	inch				
Casing Depth UOM:	ft				
<u>Results of Well Yield Testing</u>					
Pump Test ID:	994907041				
Pump Set At:					
Static Level:	13				
Final Level After Pumping:	50				
Recommended Pump Depth:	50				
Pumping Rate:	5				
Flowing Rate:					
Recommended Pump Rate:	5				
Levels UOM:	ft				
Rate UOM:	GPM				
Water State After Test Code:	2				
Water State After Test:	CLOUDY				
Pumping Test Method:	2				
Pumping Duration HR:	1				
Pumping Duration MIN:	0				
Flowing:	N				

Map Key	Number of Records	Direction/ Distance (m)	Elev/Diff (m)	Site	DB
<u>Water Details</u>					
Water ID:		933795087			
Layer:		1			
Kind Code:		1			
Kind:		FRESH			
Water Found Depth:		50			
Water Found Depth UOM:		ft			

409	1 of 1	ESE/0.0	204.9 / -11.00	lot 11 con 11 Brampton ON	WWIS
Well ID:	7179375			Data Entry Status:	
Construction Date:				Data Src:	
Primary Water Use:				Date Received:	4/16/2012
Sec. Water Use:				Selected Flag:	Yes
Final Well Status:	Abandoned-Other			Abandonment Rec:	Yes
Water Type:				Contractor:	7147
Casing Material:				Form Version:	7
Audit No:	Z142184			Owner:	
Tag:				Street Name:	5254 OLD CASTLEMORE ROAD
Construction Method:				County:	PEEL
Elevation (m):				Municipality:	BRAMPTON CITY (TORONTO GORE)
Elevation Reliability:				Site Info:	
Depth to Bedrock:				Lot:	011
Well Depth:				Concession:	11
Overburden/Bedrock:				Concession Name:	CON
Pump Rate:				Easting NAD83:	
Static Water Level:				Northing NAD83:	
Flowing (Y/N):				Zone:	
Flow Rate:				UTM Reliability:	
Clear/Cloudy:					

Bore Hole Information

Bore Hole ID:	1003710674			Elevation:	206.320022
DP2BR:				Elevrc:	
Spatial Status:				Zone:	17
Code OB:				East83:	606674
Code OB Desc:				North83:	4851233
Open Hole:				Org CS:	UTM83
Cluster Kind:				UTMRC:	4
Date Completed:	3/28/2012			UTMRC Desc:	margin of error : 30 m - 100 m
Remarks:				Location Method:	wwr
Elevrc Desc:					
Location Source Date:					
Improvement Location Source:					
Improvement Location Method:					
Source Revision Comment:					
Supplier Comment:					

Annular Space/Abandonment Sealing Record

Plug ID:	1004248181
Layer:	2
Plug From:	2
Plug To:	2.6
Plug Depth UOM:	m

<i>Map Key</i>	<i>Number of Records</i>	<i>Direction/ Distance (m)</i>	<i>Elev/Diff (m)</i>	<i>Site</i>	<i>DB</i>
<u>Annular Space/Abandonment Sealing Record</u>					
<i>Plug ID:</i>		1004248180			
<i>Layer:</i>		1			
<i>Plug From:</i>		0			
<i>Plug To:</i>		2			
<i>Plug Depth UOM:</i>		m			
<u>Annular Space/Abandonment Sealing Record</u>					
<i>Plug ID:</i>		1004248182			
<i>Layer:</i>		3			
<i>Plug From:</i>		2.6			
<i>Plug To:</i>		10			
<i>Plug Depth UOM:</i>		m			
<u>Annular Space/Abandonment Sealing Record</u>					
<i>Plug ID:</i>		1004248183			
<i>Layer:</i>		4			
<i>Plug From:</i>		10			
<i>Plug To:</i>		10.6			
<i>Plug Depth UOM:</i>		m			
<u>Pipe Information</u>					
<i>Pipe ID:</i>		1004248173			
<i>Casing No:</i>		0			
<i>Comment:</i>					
<i>Alt Name:</i>					
<u>Construction Record - Casing</u>					
<i>Casing ID:</i>		1004248177			
<i>Layer:</i>		1			
<i>Material:</i>		3			
<i>Open Hole or Material:</i>		CONCRETE			
<i>Depth From:</i>		0			
<i>Depth To:</i>		10.6			
<i>Casing Diameter:</i>		90			
<i>Casing Diameter UOM:</i>		cm			
<i>Casing Depth UOM:</i>		m			
<u>Construction Record - Screen</u>					
<i>Screen ID:</i>		1004248178			
<i>Layer:</i>					
<i>Slot:</i>					
<i>Screen Top Depth:</i>					
<i>Screen End Depth:</i>					
<i>Screen Material:</i>					
<i>Screen Depth UOM:</i>		m			
<i>Screen Diameter UOM:</i>		cm			
<i>Screen Diameter:</i>					
<u>Water Details</u>					

Map Key	Number of Records	Direction/ Distance (m)	Elev/Diff (m)	Site	DB
<hr/>					
Water ID:		1004248176			
Layer:		1			
Kind Code:		1			
Kind:		FRESH			
Water Found Depth:		4.5			
Water Found Depth UOM:		m			
<u>Hole Diameter</u>					
Hole ID:		1004248175			
Diameter:					
Depth From:					
Depth To:					
Hole Depth UOM:		m			
Hole Diameter UOM:		cm			
<hr/>					
410	1 of 1	ESE/0.0	204.9 / -11.00	50 Hwy Old Castlemore Rd Vaughan ON	EHS
Order No:	20131210018			Nearest Intersection:	
Status:	C			Municipality:	Brampton
Report Type:	Standard Report			Client Prov/State:	ON
Report Date:	19-DEC-13			Search Radius (km):	.25
Date Received:	10-DEC-13			X:	-79.672753
Previous Site Name:				Y:	43.807532
Lot/Building Size:					
Additional Info Ordered:	Fire Insur. Maps and/or Site Plans; Title Searches; City Directory				
<hr/>					
411	1 of 1	S/0.0	203.4 / -12.44	ON	WWIS
Well ID:	7296884			Data Entry Status:	Yes
Construction Date:				Data Src:	
Primary Water Use:				Date Received:	10/6/2017
Sec. Water Use:				Selected Flag:	Yes
Final Well Status:				Abandonment Rec:	
Water Type:				Contractor:	7215
Casing Material:				Form Version:	8
Audit No:	C38945			Owner:	
Tag:	A232243			Street Name:	
Construction Method:				County:	PEEL
Elevation (m):				Municipality:	BRAMPTON CITY (TORONTO GORE)
Elevation Reliability:				Site Info:	
Depth to Bedrock:				Lot:	
Well Depth:				Concession:	
Overburden/Bedrock:				Concession Name:	
Pump Rate:				Easting NAD83:	
Static Water Level:				Northing NAD83:	
Flowing (Y/N):				Zone:	
Flow Rate:				UTM Reliability:	
Clear/Cloudy:					
<u>Bore Hole Information</u>					
Bore Hole ID:	1006764342			Elevation:	202.311141
DP2BR:				Elevrc:	
Spatial Status:				Zone:	17
Code OB:				East83:	604945
Code OB Desc:				North83:	4850291
Open Hole:				Org CS:	UTM83

Map Key	Number of Records	Direction/ Distance (m)	Elev/Diff (m)	Site	DB
Cluster Kind: Date Completed: Remarks: Elevrc Desc: Location Source Date: Improvement Location Source: Improvement Location Method: Source Revision Comment: Supplier Comment:	8/21/2017			UTMRC: UTMRC Desc: Location Method:	4 margin of error : 30 m - 100 m wwr

412	1 of 1	SE/0.0	204.9 / -11.00	lot 11 con 11 ON	WWIS
Well ID:	4905357			Data Entry Status:	
Construction Date:				Data Src:	1
Primary Water Use:	Domestic			Date Received:	6/13/1978
Sec. Water Use:	0			Selected Flag:	Yes
Final Well Status:	Water Supply			Abandonment Rec:	
Water Type:				Contractor:	3108
Casing Material:				Form Version:	1
Audit No:				Owner:	
Tag:				Street Name:	
Construction Method:				County:	PEEL
Elevation (m):				Municipality:	BRAMPTON CITY (TORONTO GORE)
Elevation Reliability:				Site Info:	
Depth to Bedrock:				Lot:	011
Well Depth:				Concession:	11
Overburden/Bedrock:				Concession Name:	CON
Pump Rate:				Easting NAD83:	
Static Water Level:				Northing NAD83:	
Flowing (Y/N):				Zone:	
Flow Rate:				UTM Reliability:	
Clear/Cloudy:					

Bore Hole Information

Bore Hole ID:	10320105	Elevation:	205.967422
DP2BR:	39	Elevrc:	
Spatial Status:		Zone:	17
Code OB:	r	East83:	606314.6
Code OB Desc:	Bedrock	North83:	4850823
Open Hole:		Org CS:	
Cluster Kind:		UTMRC:	5
Date Completed:	5/8/1978	UTMRC Desc:	margin of error : 100 m - 300 m
Remarks:		Location Method:	p5
Elevrc Desc:			
Location Source Date:			
Improvement Location Source:			
Improvement Location Method:			
Source Revision Comment:			
Supplier Comment:			

Overburden and Bedrock Materials Interval

Formation ID:	932049683
Layer:	2
Color:	6
General Color:	BROWN
Mat1:	05
Most Common Material:	CLAY
Mat2:	72

Map Key	Number of Records	Direction/ Distance (m)	Elev/Diff (m)	Site	DB
Other Materials:		GRAVELLY			
Mat3:					
Other Materials:					
Formation Top Depth:	2				
Formation End Depth:	14				
Formation End Depth UOM:	ft				
<u>Overburden and Bedrock</u>					
<u>Materials Interval</u>					
Formation ID:		932049684			
Layer:		3			
Color:		2			
General Color:		GREY			
Mat1:		05			
Most Common Material:		CLAY			
Mat2:					
Other Materials:					
Mat3:					
Other Materials:					
Formation Top Depth:	14				
Formation End Depth:	36				
Formation End Depth UOM:	ft				
<u>Overburden and Bedrock</u>					
<u>Materials Interval</u>					
Formation ID:		932049685			
Layer:		4			
Color:		2			
General Color:		GREY			
Mat1:		05			
Most Common Material:		CLAY			
Mat2:		72			
Other Materials:		GRAVELLY			
Mat3:		73			
Other Materials:		HARD			
Formation Top Depth:	36				
Formation End Depth:	39				
Formation End Depth UOM:	ft				
<u>Overburden and Bedrock</u>					
<u>Materials Interval</u>					
Formation ID:		932049686			
Layer:		5			
Color:		3			
General Color:		BLUE			
Mat1:		17			
Most Common Material:		SHALE			
Mat2:					
Other Materials:					
Mat3:					
Other Materials:					
Formation Top Depth:	39				
Formation End Depth:	51				
Formation End Depth UOM:	ft				
<u>Overburden and Bedrock</u>					
<u>Materials Interval</u>					
Formation ID:		932049682			

Map Key	Number of Records	Direction/ Distance (m)	Elev/Diff (m)	Site	DB
Layer:		1			
Color:					
General Color:					
Mat1:		02			
Most Common Material:		TOPSOIL			
Mat2:					
Other Materials:					
Mat3:					
Other Materials:					
Formation Top Depth:		0			
Formation End Depth:		2			
Formation End Depth UOM:		ft			
<u>Method of Construction & Well Use</u>					
Method Construction ID:					
Method Construction Code:		1			
Method Construction:		Cable Tool			
Other Method Construction:					
<u>Pipe Information</u>					
Pipe ID:		10868675			
Casing No:		1			
Comment:					
Alt Name:					
<u>Construction Record - Casing</u>					
Casing ID:		930528205			
Layer:		1			
Material:		1			
Open Hole or Material:		STEEL			
Depth From:					
Depth To:		41			
Casing Diameter:		6			
Casing Diameter UOM:		inch			
Casing Depth UOM:		ft			
<u>Results of Well Yield Testing</u>					
Pump Test ID:		994905357			
Pump Set At:					
Static Level:		9			
Final Level After Pumping:		50			
Recommended Pump Depth:		50			
Pumping Rate:		2			
Flowing Rate:					
Recommended Pump Rate:		2			
Levels UOM:		ft			
Rate UOM:		GPM			
Water State After Test Code:		1			
Water State After Test:		CLEAR			
Pumping Test Method:		2			
Pumping Duration HR:		2			
Pumping Duration MIN:		0			
Flowing:		N			
<u>Water Details</u>					
Water ID:		933793389			

Map Key	Number of Records	Direction/ Distance (m)	Elev/Diff (m)	Site	DB
Layer:		1			
Kind Code:		5			
Kind:		Not stated			
Water Found Depth:		44			
Water Found Depth UOM:		ft			

414	1 of 1	S/0.0	205.1 / -10.72	Brampton ON	WWIS
Well ID:	7293484			Data Entry Status:	
Construction Date:				Data Src:	
Primary Water Use:	Test Hole			Date Received:	8/24/2017
Sec. Water Use:	Monitoring			Selected Flag:	Yes
Final Well Status:	Monitoring and Test Hole			Abandonment Rec:	
Water Type:				Contractor:	7383
Casing Material:				Form Version:	7
Audit No:	Z264528			Owner:	
Tag:	A226454			Street Name:	10365 THE GORE ROAD
Construction Method:				County:	PEEL
Elevation (m):				Municipality:	BRAMPTON CITY (TORONTO GORE)
Elevation Reliability:				Site Info:	
Depth to Bedrock:				Lot:	
Well Depth:				Concession:	
Overburden/Bedrock:				Concession Name:	
Pump Rate:				Easting NAD83:	
Static Water Level:				Northing NAD83:	
Flowing (Y/N):				Zone:	
Flow Rate:				UTM Reliability:	
Clear/Cloudy:					

Bore Hole Information

Bore Hole ID:	1006715216	Elevation:	201.384048
DP2BR:		Elevrc:	
Spatial Status:		Zone:	17
Code OB:		East83:	604753
Code OB Desc:		North83:	4850279
Open Hole:		Org CS:	UTM83
Cluster Kind:		UTMRC:	4
Date Completed:	7/14/2017	UTMRC Desc:	margin of error : 30 m - 100 m
Remarks:		Location Method:	wwr
Elevrc Desc:			
Location Source Date:			
Improvement Location Source:			
Improvement Location Method:			
Source Revision Comment:			
Supplier Comment:			

Overburden and Bedrock Materials Interval

Formation ID:	1006837481
Layer:	2
Color:	
General Color:	
Mat1:	34
Most Common Material:	TILL
Mat2:	
Other Materials:	
Mat3:	
Other Materials:	
Formation Top Depth:	24

Map Key	Number of Records	Direction/ Distance (m)	Elev/Diff (m)	Site	DB
Formation End Depth:					
Formation End Depth UOM:		ft			
<u>Overburden and Bedrock Materials Interval</u>					
Formation ID:		1006837480			
Layer:		1			
Color:					
General Color:					
Mat1:		05			
Most Common Material:		CLAY			
Mat2:					
Other Materials:					
Mat3:		84			
Other Materials:		SILTY			
Formation Top Depth:		0			
Formation End Depth:		24			
Formation End Depth UOM:		ft			
<u>Annular Space/Abandonment Sealing Record</u>					
Plug ID:		1006837490			
Layer:		2			
Plug From:		1			
Plug To:		13			
Plug Depth UOM:		ft			
<u>Annular Space/Abandonment Sealing Record</u>					
Plug ID:		1006837491			
Layer:		3			
Plug From:		13			
Plug To:		24			
Plug Depth UOM:		ft			
<u>Annular Space/Abandonment Sealing Record</u>					
Plug ID:		1006837489			
Layer:		1			
Plug From:		0			
Plug To:		1			
Plug Depth UOM:		ft			
<u>Method of Construction & Well Use</u>					
Method Construction ID:					
Method Construction Code:		6			
Method Construction:		Boring			
Other Method Construction:					
<u>Pipe Information</u>					
Pipe ID:		1006837479			
Casing No:		0			
Comment:					
Alt Name:					

Map Key	Number of Records	Direction/ Distance (m)	Elev/Diff (m)	Site	DB
---------	-------------------	----------------------------	------------------	------	----

Construction Record - Casing

Casing ID: 1006837484
Layer: 1
Material: 5
Open Hole or Material: PLASTIC
Depth From: 0
Depth To: 14
Casing Diameter: 2
Casing Diameter UOM: inch
Casing Depth UOM: ft

Construction Record - Screen

Screen ID: 1006837485
Layer: 1
Slot: 10
Screen Top Depth: 14
Screen End Depth: 24
Screen Material: 5
Screen Depth UOM: ft
Screen Diameter UOM: inch
Screen Diameter: 2.375

Water Details

Water ID: 1006837483
Layer: 1
Kind Code:
Kind:
Water Found Depth: 22
Water Found Depth UOM: ft

Hole Diameter

Hole ID: 1006837482
Diameter: 6
Depth From: 0
Depth To: 24
Hole Depth UOM: ft
Hole Diameter UOM: inch

415	1 of 1	SE/0.0	204.9 / -11.00	lot 11 con 11 ON	WWIS
Well ID:	4906790			Data Entry Status:	
Construction Date:				Data Src:	1
Primary Water Use:	Domestic			Date Received:	1/27/1988
Sec. Water Use:				Selected Flag:	Yes
Final Well Status:	Water Supply			Abandonment Rec:	
Water Type:				Contractor:	1663
Casing Material:				Form Version:	1
Audit No:	09133			Owner:	
Tag:				Street Name:	
Construction Method:				County:	PEEL
Elevation (m):				Municipality:	BRAMPTON CITY (TORONTO GORE)
Elevation Reliability:				Site Info:	
Depth to Bedrock:				Lot:	011
Well Depth:				Concession:	11

Map Key	Number of Records	Direction/ Distance (m)	Elev/Diff (m)	Site	DB
---------	-------------------	----------------------------	------------------	------	----

Overburden/Bedrock:
Pump Rate:
Static Water Level:
Flowing (Y/N):
Flow Rate:
Clear/Cloudy:

Concession Name: CON
Easting NAD83:
Northing NAD83:
Zone:
UTM Reliability:

Bore Hole Information

Bore Hole ID:	10321351	Elevation:	205.838836
DP2BR:	39	Elevrc:	
Spatial Status:		Zone:	17
Code OB:	r	East83:	606202
Code OB Desc:	Bedrock	North83:	4850721
Open Hole:		Org CS:	
Cluster Kind:		UTMRC:	2
Date Completed:	6/8/1987	UTMRC Desc:	margin of error : 3 - 10 m
Remarks:		Location Method:	gps
Elevrc Desc:			
Location Source Date:			
Improvement Location Source:			
Improvement Location Method:			
Source Revision Comment:			
Supplier Comment:			

Overburden and Bedrock

Materials Interval

Formation ID:	932055228
Layer:	2
Color:	6
General Color:	BROWN
Mat1:	05
Most Common Material:	CLAY
Mat2:	
Other Materials:	
Mat3:	
Other Materials:	
Formation Top Depth:	1
Formation End Depth:	14
Formation End Depth UOM:	ft

Overburden and Bedrock

Materials Interval

Formation ID:	932055230
Layer:	4
Color:	2
General Color:	GREY
Mat1:	17
Most Common Material:	SHALE
Mat2:	
Other Materials:	
Mat3:	
Other Materials:	
Formation Top Depth:	39
Formation End Depth:	65
Formation End Depth UOM:	ft

Overburden and Bedrock

Materials Interval

Map Key	Number of Records	Direction/ Distance (m)	Elev/Diff (m)	Site	DB
Formation ID:		932055227			
Layer:		1			
Color:		8			
General Color:		BLACK			
Mat1:		02			
Most Common Material:		TOPSOIL			
Mat2:					
Other Materials:					
Mat3:					
Other Materials:					
Formation Top Depth:		0			
Formation End Depth:		1			
Formation End Depth UOM:		ft			
<u>Overburden and Bedrock</u>					
<u>Materials Interval</u>					
Formation ID:		932055229			
Layer:		3			
Color:		3			
General Color:		BLUE			
Mat1:		05			
Most Common Material:		CLAY			
Mat2:		11			
Other Materials:		GRAVEL			
Mat3:					
Other Materials:					
Formation Top Depth:		14			
Formation End Depth:		39			
Formation End Depth UOM:		ft			
<u>Method of Construction & Well Use</u>					
Method Construction ID:					
Method Construction Code:		2			
Method Construction:		Rotary (Convent.)			
Other Method Construction:					
<u>Pipe Information</u>					
Pipe ID:		10869921			
Casing No:		1			
Comment:					
Alt Name:					
<u>Construction Record - Casing</u>					
Casing ID:		930530235			
Layer:		1			
Material:					
Open Hole or Material:					
Depth From:					
Depth To:		42			
Casing Diameter:		6			
Casing Diameter UOM:		inch			
Casing Depth UOM:		ft			
<u>Results of Well Yield Testing</u>					
Pump Test ID:		994906790			
Pump Set At:					

Map Key	Number of Records	Direction/ Distance (m)	Elev/Diff (m)	Site	DB
Static Level:		18			
Final Level After Pumping:		62			
Recommended Pump Depth:		62			
Pumping Rate:		3			
Flowing Rate:					
Recommended Pump Rate:		3			
Levels UOM:		ft			
Rate UOM:		GPM			
Water State After Test Code:		1			
Water State After Test:		CLEAR			
Pumping Test Method:		2			
Pumping Duration HR:		1			
Pumping Duration MIN:		0			
Flowing:		N			

Draw Down & Recovery

Pump Test Detail ID:	934255331
Test Type:	Draw Down
Test Duration:	15
Test Level:	62
Test Level UOM:	ft

Water Details

Water ID:	933794807
Layer:	1
Kind Code:	2
Kind:	SALTY
Water Found Depth:	65
Water Found Depth UOM:	ft

[416](#)

1 of 1

S/0.0

204.1 / -11.72

BRAMPTON ON

WWIS

Well ID:	7210947
Construction Date:	
Primary Water Use:	Monitoring and Test Hole
Sec. Water Use:	
Final Well Status:	Monitoring and Test Hole
Water Type:	
Casing Material:	
Audit No:	Z179228
Tag:	A150200
Construction Method:	
Elevation (m):	
Elevation Reliability:	
Depth to Bedrock:	
Well Depth:	
Overburden/Bedrock:	
Pump Rate:	
Static Water Level:	
Flowing (Y/N):	
Flow Rate:	
Clear/Cloudy:	

Data Entry Status:	
Data Src:	
Date Received:	11/12/2013
Selected Flag:	Yes
Abandonment Rec:	
Contractor:	7241
Form Version:	7
Owner:	
Street Name:	10365 THE GORE ROAD
County:	PEEL
Municipality:	BRAMPTON CITY (TORONTO GORE)
Site Info:	
Lot:	
Concession:	
Concession Name:	
Easting NAD83:	
Northing NAD83:	
Zone:	
UTM Reliability:	

Bore Hole Information

Bore Hole ID:	1004628088	Elevation:	201.2845
DP2BR:		Elevrc:	
Spatial Status:		Zone:	17

Map Key	Number of Records	Direction/ Distance (m)	Elev/Diff (m)	Site	DB
Code OB:				East83:	604750
Code OB Desc:				North83:	4850275
Open Hole:				Org CS:	UTM83
Cluster Kind:				UTMRC:	4
Date Completed:	10/1/2013			UTMRC Desc:	margin of error : 30 m - 100 m
Remarks:				Location Method:	wwr
Elevrc Desc:					
Location Source Date:					
Improvement Location Source:					
Improvement Location Method:					
Source Revision Comment:					
Supplier Comment:					
<u>Overburden and Bedrock</u>					
<u>Materials Interval</u>					
Formation ID:		1004885824			
Layer:		1			
Color:		6			
General Color:		BROWN			
Mat1:		02			
Most Common Material:		TOPSOIL			
Mat2:					
Other Materials:					
Mat3:					
Other Materials:					
Formation Top Depth:		0			
Formation End Depth:		5			
Formation End Depth UOM:		ft			
<u>Overburden and Bedrock</u>					
<u>Materials Interval</u>					
Formation ID:		1004885825			
Layer:		2			
Color:		2			
General Color:		GREY			
Mat1:		06			
Most Common Material:		SILT			
Mat2:		05			
Other Materials:		CLAY			
Mat3:					
Other Materials:					
Formation Top Depth:		5			
Formation End Depth:		18.5			
Formation End Depth UOM:		ft			
<u>Annular Space/Abandonment</u>					
<u>Sealing Record</u>					
Plug ID:		1004885834			
Layer:		2			
Plug From:		1			
Plug To:		11.5			
Plug Depth UOM:		ft			
<u>Annular Space/Abandonment</u>					
<u>Sealing Record</u>					
Plug ID:		1004885833			
Layer:		1			
Plug From:		0			

Map Key	Number of Records	Direction/ Distance (m)	Elev/Diff (m)	Site	DB
Plug To:	1				
Plug Depth UOM:	ft				
<u>Annular Space/Abandonment Sealing Record</u>					
Plug ID:	1004885835				
Layer:	3				
Plug From:	11.5				
Plug To:	18.5				
Plug Depth UOM:	ft				
<u>Method of Construction & Well Use</u>					
Method Construction ID:					
Method Construction Code:	2				
Method Construction:	Rotary (Convent.)				
Other Method Construction:	DIRECT PUSH				
<u>Pipe Information</u>					
Pipe ID:	1004885823				
Casing No:	0				
Comment:					
Alt Name:					
<u>Construction Record - Casing</u>					
Casing ID:	1004885828				
Layer:	1				
Material:	5				
Open Hole or Material:	PLASTIC				
Depth From:	0				
Depth To:	13.5				
Casing Diameter:	2				
Casing Diameter UOM:	inch				
Casing Depth UOM:	ft				
<u>Construction Record - Screen</u>					
Screen ID:	1004885829				
Layer:	1				
Slot:	10				
Screen Top Depth:	13.5				
Screen End Depth:	18.5				
Screen Material:	5				
Screen Depth UOM:	ft				
Screen Diameter UOM:	inch				
Screen Diameter:	2.25				
<u>Hole Diameter</u>					
Hole ID:	1004885826				
Diameter:	6				
Depth From:	0				
Depth To:	18.5				
Hole Depth UOM:	ft				
Hole Diameter UOM:	inch				

Map Key	Number of Records	Direction/ Distance (m)	Elev/Diff (m)	Site	DB
417	1 of 1	S/0.0	204.1 / -11.72	Brampton ON	WWIS
Well ID:		7246106		Data Entry Status:	
Construction Date:				Data Src:	
Primary Water Use:		Monitoring and Test Hole		Date Received: 8/5/2015	
Sec. Water Use:		0		Selected Flag: Yes	
Final Well Status:		Abandoned-Other		Abandonment Rec: Yes	
Water Type:				Contractor: 7241	
Casing Material:				Form Version: 7	
Audit No:		Z212195		Owner:	
Tag:		A150200		Street Name: 10500 THE GORE ROAD	
Construction Method:				County: PEEL	
Elevation (m):				Municipality: BRAMPTON CITY (TORONTO GORE)	
Elevation Reliability:				Site Info: WKQ-008053 A0-A0	
Depth to Bedrock:				Lot:	
Well Depth:				Concession:	
Overburden/Bedrock:				Concession Name:	
Pump Rate:				Easting NAD83:	
Static Water Level:				Northing NAD83:	
Flowing (Y/N):				Zone:	
Flow Rate:				UTM Reliability:	
Clear/Cloudy:					
<u>Bore Hole Information</u>					
Bore Hole ID:		1005543498		Elevation: 201.243301	
DP2BR:				Elevrc:	
Spatial Status:				Zone: 17	
Code OB:				East83: 604746	
Code OB Desc:				North83: 4850273	
Open Hole:				Org CS: UTM83	
Cluster Kind:				UTMRC: 4	
Date Completed:		7/3/2015		UTMRC Desc: margin of error : 30 m - 100 m	
Remarks:				Location Method: wwr	
Elevrc Desc:					
Location Source Date:					
Improvement Location Source:					
Improvement Location Method:					
Source Revision Comment:					
Supplier Comment:					
<u>Annular Space/Abandonment Sealing Record</u>					
Plug ID:		1005676255			
Layer:		2			
Plug From:		2			
Plug To:		20			
Plug Depth UOM:		m			
<u>Annular Space/Abandonment Sealing Record</u>					
Plug ID:		1005676254			
Layer:		1			
Plug From:		0			
Plug To:		2			
Plug Depth UOM:		m			
<u>Method of Construction & Well Use</u>					

Map Key	Number of Records	Direction/ Distance (m)	Elev/Diff (m)	Site	DB
Method Construction ID:					
Method Construction Code:		D			
Method Construction:		Direct Push			
Other Method Construction:					
<u>Pipe Information</u>					
Pipe ID:		1005676245			
Casing No.:		0			
Comment:					
Alt Name:					
<u>Construction Record - Casing</u>					
Casing ID:		1005676249			
Layer:		1			
Material:		5			
Open Hole or Material:		PLASTIC			
Depth From:					
Depth To:					
Casing Diameter:		2			
Casing Diameter UOM:		cm			
Casing Depth UOM:		m			
<u>Construction Record - Screen</u>					
Screen ID:		1005676250			
Layer:					
Slot:					
Screen Top Depth:					
Screen End Depth:					
Screen Material:					
Screen Depth UOM:		m			
Screen Diameter UOM:		cm			
Screen Diameter:					
<u>Hole Diameter</u>					
Hole ID:		1005676247			
Diameter:					
Depth From:					
Depth To:					
Hole Depth UOM:		m			
Hole Diameter UOM:		cm			

419

1 of 1

S/0.0

204.9/ -10.96

lot 12 con 10
ON

WWIS

Well ID: 4902844
Construction Date:
Primary Water Use: Livestock
Sec. Water Use: Domestic
Final Well Status: Water Supply
Water Type:
Casing Material:
Audit No.:
Tag:
Construction Method:
Elevation (m):

Data Entry Status:
Data Src: 1
Date Received: 2/22/1965
Selected Flag: Yes
Abandonment Rec:
Contractor: 1308
Form Version: 1
Owner:
Street Name:
County: PEEL
Municipality: BRAMPTON CITY (TORONTO GORE)

Map Key	Number of Records	Direction/ Distance (m)	Elev/Diff (m)	Site	DB
Elevation Reliability: Depth to Bedrock: Well Depth: Overburden/Bedrock: Pump Rate: Static Water Level: Flowing (Y/N): Flow Rate: Clear/Cloudy:				Site Info: Lot: 012 Concession: 10 Concession Name: CON Easting NAD83: Northing NAD83: Zone: UTM Reliability:	
<u>Bore Hole Information</u>					
Bore Hole ID: 10317685 DP2BR: 38 Spatial Status: Code OB: r Code OB Desc: Bedrock Open Hole: Cluster Kind: Date Completed: 11/4/1964 Remarks: Elevrc Desc: Location Source Date: Improvement Location Source: Improvement Location Method: Source Revision Comment: Supplier Comment:				Elevation: 202.611297 Elevrc: Zone: 17 East83: 604914.6 North83: 4850263 Org CS: UTMRC: 4 UTMRC Desc: margin of error : 30 m - 100 m Location Method: p4	
<u>Overburden and Bedrock</u>					
<u>Materials Interval</u>					
Formation ID: 932039323 Layer: 5 Color: 3 General Color: BLUE Mat1: 05 Most Common Material: CLAY Mat2: Other Materials: Mat3: Other Materials: Formation Top Depth: 12 Formation End Depth: 38 Formation End Depth UOM: ft					
<u>Overburden and Bedrock</u>					
<u>Materials Interval</u>					
Formation ID: 932039319 Layer: 1 Color: General Color: Mat1: 02 Most Common Material: TOPSOIL Mat2: Other Materials: Mat3: Other Materials: Formation Top Depth: 0 Formation End Depth: 3 Formation End Depth UOM: ft					

Map Key	Number of Records	Direction/ Distance (m)	Elev/Diff (m)	Site	DB
<u>Overburden and Bedrock Materials Interval</u>					
Formation ID:			932039324		
Layer:			6		
Color:			7		
General Color:			RED		
Mat1:			17		
Most Common Material:			SHALE		
Mat2:					
Other Materials:					
Mat3:					
Other Materials:					
Formation Top Depth:			38		
Formation End Depth:			42		
Formation End Depth UOM:			ft		
<u>Overburden and Bedrock Materials Interval</u>					
Formation ID:			932039322		
Layer:			4		
Color:			6		
General Color:			BROWN		
Mat1:			05		
Most Common Material:			CLAY		
Mat2:					
Other Materials:					
Mat3:					
Other Materials:					
Formation Top Depth:			7		
Formation End Depth:			12		
Formation End Depth UOM:			ft		
<u>Overburden and Bedrock Materials Interval</u>					
Formation ID:			932039321		
Layer:			3		
Color:					
General Color:					
Mat1:			11		
Most Common Material:			GRAVEL		
Mat2:					
Other Materials:					
Mat3:					
Other Materials:					
Formation Top Depth:			4		
Formation End Depth:			7		
Formation End Depth UOM:			ft		
<u>Overburden and Bedrock Materials Interval</u>					
Formation ID:			932039320		
Layer:			2		
Color:					
General Color:					
Mat1:			11		
Most Common Material:			GRAVEL		
Mat2:					
Other Materials:					
Mat3:					

Map Key	Number of Records	Direction/ Distance (m)	Elev/Diff (m)	Site	DB
Other Materials:					
Formation Top Depth:	3				
Formation End Depth:	4				
Formation End Depth UOM:	ft				
<u>Method of Construction & Well Use</u>					
Method Construction ID:					
Method Construction Code:	6				
Method Construction:	Boring				
Other Method Construction:					
<u>Pipe Information</u>					
Pipe ID:	10866255				
Casing No:	1				
Comment:					
Alt Name:					
<u>Construction Record - Casing</u>					
Casing ID:	930524947				
Layer:	2				
Material:	4				
Open Hole or Material:	OPEN HOLE				
Depth From:					
Depth To:	42				
Casing Diameter:	30				
Casing Diameter UOM:	inch				
Casing Depth UOM:	ft				
<u>Construction Record - Casing</u>					
Casing ID:	930524946				
Layer:	1				
Material:	3				
Open Hole or Material:	CONCRETE				
Depth From:					
Depth To:	38				
Casing Diameter:	30				
Casing Diameter UOM:	inch				
Casing Depth UOM:	ft				
<u>Results of Well Yield Testing</u>					
Pump Test ID:	994902844				
Pump Set At:					
Static Level:	20				
Final Level After Pumping:	40				
Recommended Pump Depth:	40				
Pumping Rate:	2				
Flowing Rate:					
Recommended Pump Rate:	1				
Levels UOM:	ft				
Rate UOM:	GPM				
Water State After Test Code:	1				
Water State After Test:	CLEAR				
Pumping Test Method:	1				
Pumping Duration HR:	0				
Pumping Duration MIN:	30				
Flowing:	N				

Map Key	Number of Records	Direction/ Distance (m)	Elev/Diff (m)	Site	DB
Water Details					
Water ID:		933790868			
Layer:		1			
Kind Code:		1			
Kind:		FRESH			
Water Found Depth:		42			
Water Found Depth UOM:		ft			

420	1 of 1	NNW/0.0	229.9 / 14.00	lot 17 con 11 ON	WWIS
Well ID:	4905072			Data Entry Status:	
Construction Date:				Data Src:	1
Primary Water Use:	Domestic			Date Received:	3/22/1977
Sec. Water Use:	0			Selected Flag:	Yes
Final Well Status:	Water Supply			Abandonment Rec:	
Water Type:				Contractor:	3814
Casing Material:				Form Version:	1
Audit No:				Owner:	
Tag:				Street Name:	
Construction Method:				County:	PEEL
Elevation (m):				Municipality:	BRAMPTON CITY (TORONTO GORE)
Elevation Reliability:				Site Info:	
Depth to Bedrock:				Lot:	017
Well Depth:				Concession:	11
Overburden/Bedrock:				Concession Name:	CON
Pump Rate:				Easting NAD83:	
Static Water Level:				Northing NAD83:	
Flowing (Y/N):				Zone:	
Flow Rate:				UTM Reliability:	
Clear/Cloudy:					

Bore Hole Information

Bore Hole ID:	10319831	Elevation:	229.62709
DP2BR:	62	Elevrc:	
Spatial Status:		Zone:	17
Code OB:	r	East83:	603904.6
Code OB Desc:	Bedrock	North83:	4854573
Open Hole:		Org CS:	
Cluster Kind:		UTMRC:	4
Date Completed:	3/15/1977	UTMRC Desc:	margin of error : 30 m - 100 m
Remarks:		Location Method:	p4
Elevrc Desc:			
Location Source Date:			
Improvement Location Source:			
Improvement Location Method:			
Source Revision Comment:			
Supplier Comment:			

**Overburden and Bedrock
Materials Interval**

Formation ID:	932048464
Layer:	3
Color:	2
General Color:	GREY
Mat1:	17
Most Common Material:	SHALE

Map Key	Number of Records	Direction/ Distance (m)	Elev/Diff (m)	Site	DB
Mat2:		91			
Other Materials:		WATER-BEARING			
Mat3:					
Other Materials:					
Formation Top Depth:		62			
Formation End Depth:		65			
Formation End Depth UOM:		ft			
<u>Overburden and Bedrock</u>					
<u>Materials Interval</u>					
Formation ID:		932048462			
Layer:		1			
Color:		6			
General Color:		BROWN			
Mat1:		02			
Most Common Material:		TOPSOIL			
Mat2:					
Other Materials:					
Mat3:					
Other Materials:					
Formation Top Depth:		0			
Formation End Depth:		12			
Formation End Depth UOM:		ft			
<u>Overburden and Bedrock</u>					
<u>Materials Interval</u>					
Formation ID:		932048463			
Layer:		2			
Color:		2			
General Color:		GREY			
Mat1:		05			
Most Common Material:		CLAY			
Mat2:					
Other Materials:					
Mat3:					
Other Materials:					
Formation Top Depth:		12			
Formation End Depth:		62			
Formation End Depth UOM:		ft			
<u>Method of Construction & Well</u>					
<u>Use</u>					
Method Construction ID:					
Method Construction Code:		6			
Method Construction:		Boring			
Other Method Construction:					
<u>Pipe Information</u>					
Pipe ID:		10868401			
Casing No:		1			
Comment:					
Alt Name:					
<u>Construction Record - Casing</u>					
Casing ID:		930527826			
Layer:		1			
Material:		3			

Map Key	Number of Records	Direction/ Distance (m)	Elev/Diff (m)	Site	DB
Open Hole or Material:		CONCRETE			
Depth From:					
Depth To:		65			
Casing Diameter:		30			
Casing Diameter UOM:		inch			
Casing Depth UOM:		ft			
 <u>Results of Well Yield Testing</u>					
Pump Test ID:		994905072			
Pump Set At:					
Static Level:		53			
Final Level After Pumping:		63			
Recommended Pump Depth:		63			
Pumping Rate:		1			
Flowing Rate:					
Recommended Pump Rate:		1			
Levels UOM:		ft			
Rate UOM:		GPM			
Water State After Test Code:		1			
Water State After Test:		CLEAR			
Pumping Test Method:		2			
Pumping Duration HR:		1			
Pumping Duration MIN:		0			
Flowing:		N			
 <u>Water Details</u>					
Water ID:		933793110			
Layer:		1			
Kind Code:		1			
Kind:		FRESH			
Water Found Depth:		65			
Water Found Depth UOM:		ft			

<u>421</u>	1 of 1	SE/0.0	203.3 / -12.52	lot 10 con 11 Brampton ON	WWIS
Well ID:		7284718		Data Entry Status:	
Construction Date:				Data Src:	
Primary Water Use:		Test Hole		Date Received: 4/10/2017	
Sec. Water Use:		Monitoring		Selected Flag: Yes	
Final Well Status:		Monitoring and Test Hole		Abandonment Rec:	
Water Type:				Contractor: 7241	
Casing Material:				Form Version: 7	
Audit No:		Z211893		Owner:	
Tag:		A181845		Street Name: 5203 OLD CASTLEMORE RD	
Construction Method:				County: PEEL	
Elevation (m):				Municipality: BRAMPTON CITY (TORONTO GORE)	
Elevation Reliability:				Site Info:	
Depth to Bedrock:				Lot: 010	
Well Depth:				Concession: 11	
Overburden/Bedrock:				Concession Name: CON	
Pump Rate:				Easting NAD83:	
Static Water Level:				Northing NAD83:	
Flowing (Y/N):				Zone:	
Flow Rate:				UTM Reliability:	
Clear/Cloudy:					

Bore Hole Information

Map Key	Number of Records	Direction/ Distance (m)	Elev/Diff (m)	Site	DB
Bore Hole ID:	1006377916			Elevation:	203.930435
DP2BR:				Elevrc:	
Spatial Status:				Zone:	17
Code OB:				East83:	606515
Code OB Desc:				North83:	4850970
Open Hole:				Org CS:	UTM83
Cluster Kind:				UTMRC:	4
Date Completed:	3/8/2017			UTMRC Desc:	margin of error : 30 m - 100 m
Remarks:				Location Method:	wwr
Elevrc Desc:					
Location Source Date:					
Improvement Location Source:					
Improvement Location Method:					
Source Revision Comment:					
Supplier Comment:					

Overburden and Bedrock

Materials Interval

Formation ID: 1006638995
Layer: 2
Color: 6
General Color: BROWN
Mat1: 08
Most Common Material: FINE SAND
Mat2: 06
Other Materials: SILT
Mat3: 85
Other Materials: SOFT
Formation Top Depth: 2
Formation End Depth: 5
Formation End Depth UOM: ft

Overburden and Bedrock

Materials Interval

Formation ID: 1006638994
Layer: 1
Color: 8
General Color: BLACK
Mat1: 02
Most Common Material: TOPSOIL
Mat2:
Other Materials:
Mat3: 85
Other Materials: SOFT
Formation Top Depth: 0
Formation End Depth: 2
Formation End Depth UOM: ft

Overburden and Bedrock

Materials Interval

Formation ID: 1006638996
Layer: 3
Color: 2
General Color: GREY
Mat1: 06
Most Common Material: SILT
Mat2: 08
Other Materials: FINE SAND
Mat3: 85
Other Materials: SOFT

Map Key	Number of Records	Direction/ Distance (m)	Elev/Diff (m)	Site	DB
Formation Top Depth:		5			
Formation End Depth:		12.5			
Formation End Depth UOM:		ft			
<u>Annular Space/Abandonment Sealing Record</u>					
Plug ID:		1006639005			
Layer:		2			
Plug From:		1			
Plug To:		5.5			
Plug Depth UOM:		ft			
<u>Annular Space/Abandonment Sealing Record</u>					
Plug ID:		1006639004			
Layer:		1			
Plug From:		0			
Plug To:		1			
Plug Depth UOM:		ft			
<u>Annular Space/Abandonment Sealing Record</u>					
Plug ID:		1006639006			
Layer:		3			
Plug From:		5.5			
Plug To:		12.5			
Plug Depth UOM:		ft			
<u>Method of Construction & Well Use</u>					
Method Construction ID:					
Method Construction Code:		2			
Method Construction:		Rotary (Convent.)			
Other Method Construction:					
<u>Pipe Information</u>					
Pipe ID:		1006638993			
Casing No:		0			
Comment:					
Alt Name:					
<u>Construction Record - Casing</u>					
Casing ID:		1006638999			
Layer:		1			
Material:		5			
Open Hole or Material:		PLASTIC			
Depth From:		0			
Depth To:		6			
Casing Diameter:		2			
Casing Diameter UOM:		inch			
Casing Depth UOM:		ft			
<u>Construction Record - Screen</u>					

Map Key	Number of Records	Direction/ Distance (m)	Elev/Diff (m)	Site	DB
Screen ID:		1006639000			
Layer:		1			
Slot:		10			
Screen Top Depth:		6			
Screen End Depth:		12.5			
Screen Material:		5			
Screen Depth UOM:		ft			
Screen Diameter UOM:		inch			
Screen Diameter:		2.25			
<u>Hole Diameter</u>					
Hole ID:		1006638997			
Diameter:		6			
Depth From:		0			
Depth To:		12.5			
Hole Depth UOM:		ft			
Hole Diameter UOM:		inch			

422	1 of 1	SE/0.0	203.6 / -12.26	Brampton ON	WWIS
Well ID:	7284966			Data Entry Status:	
Construction Date:				Data Src:	
Primary Water Use:	Test Hole			Date Received:	4/10/2017
Sec. Water Use:	Monitoring			Selected Flag:	Yes
Final Well Status:	Monitoring and Test Hole			Abandonment Rec:	
Water Type:				Contractor:	7241
Casing Material:				Form Version:	7
Audit No:	Z247359			Owner:	
Tag:	A181850			Street Name:	5203 OLD CASTLEMORE RD
Construction Method:				County:	PEEL
Elevation (m):				Municipality:	BRAMPTON CITY (TORONTO GORE)
Elevation Reliability:				Site Info:	
Depth to Bedrock:				Lot:	
Well Depth:				Concession:	
Overburden/Bedrock:				Concession Name:	
Pump Rate:				Easting NAD83:	
Static Water Level:				Northing NAD83:	
Flowing (Y/N):				Zone:	
Flow Rate:				UTM Reliability:	
Clear/Cloudy:					
<u>Bore Hole Information</u>					
Bore Hole ID:	1006379798			Elevation:	203.854095
DP2BR:				Elevrc:	
Spatial Status:				Zone:	17
Code OB:				East83:	606515
Code OB Desc:				North83:	4850963
Open Hole:				Org CS:	UTM83
Cluster Kind:				UTMRC:	4
Date Completed:	3/13/2017			UTMRC Desc:	margin of error : 30 m - 100 m
Remarks:				Location Method:	wwr
Elevrc Desc:					
Location Source Date:					
Improvement Location Source:					
Improvement Location Method:					
Source Revision Comment:					
Supplier Comment:					

Map Key	Number of Records	Direction/ Distance (m)	Elev/Diff (m)	Site	DB
<u>Overburden and Bedrock Materials Interval</u>					
Formation ID:			1006650983		
Layer:			2		
Color:			2		
General Color:			GREY		
Mat1:			05		
Most Common Material:			CLAY		
Mat2:			06		
Other Materials:			SILT		
Mat3:			85		
Other Materials:			SOFT		
Formation Top Depth:			2		
Formation End Depth:			12.5		
Formation End Depth UOM:			ft		
<u>Overburden and Bedrock Materials Interval</u>					
Formation ID:			1006650982		
Layer:			1		
Color:			8		
General Color:			BLACK		
Mat1:			02		
Most Common Material:			TOPSOIL		
Mat2:					
Other Materials:					
Mat3:			85		
Other Materials:			SOFT		
Formation Top Depth:			0		
Formation End Depth:			2		
Formation End Depth UOM:			ft		
<u>Annular Space/Abandonment Sealing Record</u>					
Plug ID:			1006650992		
Layer:			2		
Plug From:			1		
Plug To:			3		
Plug Depth UOM:			ft		
<u>Annular Space/Abandonment Sealing Record</u>					
Plug ID:			1006650993		
Layer:			3		
Plug From:			3		
Plug To:			12.5		
Plug Depth UOM:			ft		
<u>Annular Space/Abandonment Sealing Record</u>					
Plug ID:			1006650991		
Layer:			1		
Plug From:			0		
Plug To:			1		
Plug Depth UOM:			ft		
<u>Method of Construction & Well</u>					

Map Key	Number of Records	Direction/ Distance (m)	Elev/Diff (m)	Site	DB
<u>Use</u>					
Method Construction ID:					
Method Construction Code:		2			
Method Construction:		Rotary (Convent.)			
Other Method Construction:					
<u>Pipe Information</u>					
Pipe ID:		1006650981			
Casing No:		0			
Comment:					
Alt Name:					
<u>Construction Record - Casing</u>					
Casing ID:		1006650986			
Layer:		1			
Material:		5			
Open Hole or Material:		PLASTIC			
Depth From:		0			
Depth To:		3.5			
Casing Diameter:		2			
Casing Diameter UOM:		inch			
Casing Depth UOM:		ft			
<u>Construction Record - Screen</u>					
Screen ID:		1006650987			
Layer:		1			
Slot:		10			
Screen Top Depth:		3.5			
Screen End Depth:		12.5			
Screen Material:		5			
Screen Depth UOM:		ft			
Screen Diameter UOM:		inch			
Screen Diameter:		2.25			
<u>Hole Diameter</u>					
Hole ID:		1006650984			
Diameter:		6			
Depth From:		0			
Depth To:		12.5			
Hole Depth UOM:		ft			
Hole Diameter UOM:		inch			

423

1 of 1

SE/0.0

203.6 / -12.26

Brampton ON

WWIS

Well ID: 7284965
Construction Date:
Primary Water Use: Test Hole
Sec. Water Use: Monitoring
Final Well Status: Monitoring and Test Hole
Water Type:
Casing Material:
Audit No: Z247358
Tag: A181851
Construction Method:

Data Entry Status:
Data Src:
Date Received: 4/10/2017
Selected Flag: Yes
Abandonment Rec:
Contractor: 7241
Form Version: 7
Owner:
Street Name: 5203 OLD CASTLEMORE RD
County: PEEL

Map Key	Number of Records	Direction/ Distance (m)	Elev/Diff (m)	Site	DB
Elevation (m):				Municipality:	BRAMPTON CITY (TORONTO GORE)
Elevation Reliability:				Site Info:	
Depth to Bedrock:				Lot:	
Well Depth:				Concession:	
Overburden/Bedrock:				Concession Name:	
Pump Rate:				Easting NAD83:	
Static Water Level:				Northing NAD83:	
Flowing (Y/N):				Zone:	
Flow Rate:				UTM Reliability:	
Clear/Cloudy:					

Bore Hole Information

Bore Hole ID:	1006379795	Elevation:	203.840408
DP2BR:		Elevrc:	
Spatial Status:		Zone:	17
Code OB:		East83:	606516
Code OB Desc:		North83:	4850964
Open Hole:		Org CS:	UTM83
Cluster Kind:		UTMRC:	4
Date Completed:	3/13/2017	UTMRC Desc:	margin of error : 30 m - 100 m
Remarks:		Location Method:	wwr
Elevrc Desc:			
Location Source Date:			
Improvement Location Source:			
Improvement Location Method:			
Source Revision Comment:			
Supplier Comment:			

Overburden and Bedrock

Materials Interval

Formation ID:	1006650970
Layer:	2
Color:	2
General Color:	GREY
Mat1:	05
Most Common Material:	CLAY
Mat2:	08
Other Materials:	FINE SAND
Mat3:	85
Other Materials:	SOFT
Formation Top Depth:	2
Formation End Depth:	20
Formation End Depth UOM:	ft

Overburden and Bedrock

Materials Interval

Formation ID:	1006650969
Layer:	1
Color:	8
General Color:	BLACK
Mat1:	02
Most Common Material:	TOPSOIL
Mat2:	
Other Materials:	
Mat3:	85
Other Materials:	SOFT
Formation Top Depth:	0
Formation End Depth:	2
Formation End Depth UOM:	ft

<i>Map Key</i>	<i>Number of Records</i>	<i>Direction/ Distance (m)</i>	<i>Elev/Diff (m)</i>	<i>Site</i>	<i>DB</i>
<u>Annular Space/Abandonment Sealing Record</u>					
<i>Plug ID:</i>		1006650980			
<i>Layer:</i>		3			
<i>Plug From:</i>		14			
<i>Plug To:</i>		20			
<i>Plug Depth UOM:</i>		ft			
<u>Annular Space/Abandonment Sealing Record</u>					
<i>Plug ID:</i>		1006650979			
<i>Layer:</i>		2			
<i>Plug From:</i>		1			
<i>Plug To:</i>		14			
<i>Plug Depth UOM:</i>		ft			
<u>Annular Space/Abandonment Sealing Record</u>					
<i>Plug ID:</i>		1006650978			
<i>Layer:</i>		1			
<i>Plug From:</i>		0			
<i>Plug To:</i>		1			
<i>Plug Depth UOM:</i>		ft			
<u>Method of Construction & Well Use</u>					
<i>Method Construction ID:</i>					
<i>Method Construction Code:</i>		2			
<i>Method Construction:</i>		Rotary (Convent.)			
<i>Other Method Construction:</i>					
<u>Pipe Information</u>					
<i>Pipe ID:</i>		1006650968			
<i>Casing No:</i>		0			
<i>Comment:</i>					
<i>Alt Name:</i>					
<u>Construction Record - Casing</u>					
<i>Casing ID:</i>		1006650973			
<i>Layer:</i>		1			
<i>Material:</i>		5			
<i>Open Hole or Material:</i>		PLASTIC			
<i>Depth From:</i>		0			
<i>Depth To:</i>		15			
<i>Casing Diameter:</i>		2			
<i>Casing Diameter UOM:</i>		inch			
<i>Casing Depth UOM:</i>		ft			
<u>Construction Record - Screen</u>					
<i>Screen ID:</i>		1006650974			
<i>Layer:</i>		1			
<i>Slot:</i>		10			
<i>Screen Top Depth:</i>		15			

Map Key	Number of Records	Direction/ Distance (m)	Elev/Diff (m)	Site	DB
Screen End Depth:		20			
Screen Material:		5			
Screen Depth UOM:		ft			
Screen Diameter UOM:		inch			
Screen Diameter:		2.25			
<u>Hole Diameter</u>					
Hole ID:		1006650971			
Diameter:		6			
Depth From:		0			
Depth To:		20			
Hole Depth UOM:		ft			
Hole Diameter UOM:		inch			

427	1 of 1	SE/0.4	202.2 / -13.62	Brampton ON	WWIS
Well ID:	7280132			Data Entry Status:	
Construction Date:				Data Src:	
Primary Water Use:	Monitoring and Test Hole			Date Received:	2/2/2017
Sec. Water Use:	0			Selected Flag:	Yes
Final Well Status:	0			Abandonment Rec:	
Water Type:				Contractor:	7241
Casing Material:				Form Version:	7
Audit No:	Z247695			Owner:	
Tag:	A215460			Street Name:	5203 OLD CASTLEMORE RD
Construction Method:				County:	PEEL
Elevation (m):				Municipality:	BRAMPTON CITY (TORONTO GORE)
Elevation Reliability:				Site Info:	
Depth to Bedrock:				Lot:	
Well Depth:				Concession:	
Overburden/Bedrock:				Concession Name:	
Pump Rate:				Easting NAD83:	
Static Water Level:				Northing NAD83:	
Flowing (Y/N):				Zone:	
Flow Rate:				UTM Reliability:	
Clear/Cloudy:					

Bore Hole Information

Bore Hole ID:	1006347769			Elevation:	202.546539
DP2BR:				Elevrc:	
Spatial Status:				Zone:	17
Code OB:				East83:	606556
Code OB Desc:				North83:	4850992
Open Hole:				Org CS:	UTM83
Cluster Kind:				UTMRC:	4
Date Completed:	12/5/2016			UTMRC Desc:	margin of error : 30 m - 100 m
Remarks:				Location Method:	wwr
Elevrc Desc:					
Location Source Date:					
Improvement Location Source:					
Improvement Location Method:					
Source Revision Comment:					
Supplier Comment:					

**Overburden and Bedrock
Materials Interval**

Formation ID: 1006542447

Map Key	Number of Records	Direction/ Distance (m)	Elev/Diff (m)	Site	DB
Layer:	1				
Color:	6				
General Color:	BROWN				
Mat1:	06				
Most Common Material:	SILT				
Mat2:	28				
Other Materials:	SAND				
Mat3:	34				
Other Materials:	TILL				
Formation Top Depth:	0				
Formation End Depth:	12				
Formation End Depth UOM:	ft				
<u>Overburden and Bedrock</u>					
<u>Materials Interval</u>					
Formation ID:	1006542448				
Layer:	2				
Color:	2				
General Color:	GREY				
Mat1:	06				
Most Common Material:	SILT				
Mat2:	28				
Other Materials:	SAND				
Mat3:	34				
Other Materials:	TILL				
Formation Top Depth:	12				
Formation End Depth:	20				
Formation End Depth UOM:	ft				
<u>Annular Space/Abandonment</u>					
<u>Sealing Record</u>					
Plug ID:	1006542458				
Layer:	1				
Plug From:	0				
Plug To:	1				
Plug Depth UOM:	ft				
<u>Annular Space/Abandonment</u>					
<u>Sealing Record</u>					
Plug ID:	1006542460				
Layer:	3				
Plug From:	14				
Plug To:	20				
Plug Depth UOM:	ft				
<u>Annular Space/Abandonment</u>					
<u>Sealing Record</u>					
Plug ID:	1006542459				
Layer:	2				
Plug From:	1				
Plug To:	14				
Plug Depth UOM:	ft				
<u>Method of Construction & Well</u>					
<u>Use</u>					
Method Construction ID:					
Method Construction Code:	2				

Map Key	Number of Records	Direction/ Distance (m)	Elev/Diff (m)	Site	DB
Method Construction:		Rotary (Convent.)			
Other Method Construction:					
<u>Pipe Information</u>					
Pipe ID:		1006542446			
Casing No:		0			
Comment:					
Alt Name:					
<u>Construction Record - Casing</u>					
Casing ID:		1006542453			
Layer:		1			
Material:		5			
Open Hole or Material:		PLASTIC			
Depth From:		0			
Depth To:		15			
Casing Diameter:		2			
Casing Diameter UOM:		inch			
Casing Depth UOM:		ft			
<u>Construction Record - Screen</u>					
Screen ID:		1006542454			
Layer:		1			
Slot:		10			
Screen Top Depth:		15			
Screen End Depth:		20			
Screen Material:		5			
Screen Depth UOM:		ft			
Screen Diameter UOM:		inch			
Screen Diameter:		2.25			
<u>Hole Diameter</u>					
Hole ID:		1006542449			
Diameter:		6			
Depth From:		0			
Depth To:		20			
Hole Depth UOM:		ft			
Hole Diameter UOM:		inch			
<u>Hole Diameter</u>					
Hole ID:		1006542450			
Diameter:					
Depth From:					
Depth To:					
Hole Depth UOM:		ft			
Hole Diameter UOM:		inch			
<u>Hole Diameter</u>					
Hole ID:		1006542451			
Diameter:					
Depth From:					
Depth To:					
Hole Depth UOM:		ft			
Hole Diameter UOM:		inch			

Map Key	Number of Records	Direction/ Distance (m)	Elev/Diff (m)	Site	DB
---------	-------------------	-------------------------	---------------	------	----

430	1 of 1	SE/0.0	204.9 / -11.00	lot 11 con 11 ON	WWIS
---------------------	--------	--------	----------------	------------------	------

Well ID: 4902863
Construction Date:
Primary Water Use: Domestic
Sec. Water Use: 0
Final Well Status: Water Supply
Water Type:
Casing Material:
Audit No:
Tag:
Construction Method:
Elevation (m):
Elevation Reliability:
Depth to Bedrock:
Well Depth:
Overburden/Bedrock:
Pump Rate:
Static Water Level:
Flowing (Y/N):
Flow Rate:
Clear/Cloudy:

Data Entry Status:
Data Src: 1
Date Received: 9/22/1967
Selected Flag: Yes
Abandonment Rec:
Contractor: 5001
Form Version: 1
Owner:
Street Name:
County: PEEL
Municipality: BRAMPTON CITY (TORONTO GORE)
Site Info:
Lot: 011
Concession: 11
Concession Name: CON
Easting NAD83:
Northing NAD83:
Zone:
UTM Reliability:

Bore Hole Information

Bore Hole ID: 10317704
DP2BR: 37
Spatial Status:
Code OB: r
Code OB Desc: Bedrock
Open Hole:
Cluster Kind:
Date Completed: 9/20/1967
Remarks:
Elevrc Desc:
Location Source Date:
Improvement Location Source:
Improvement Location Method:
Source Revision Comment:
Supplier Comment:

Elevation: 206.00949
Elevrc:
Zone: 17
East83: 606259.6
North83: 4850708
Org CS:
UTMRC: 4
UTMRC Desc: margin of error : 30 m - 100 m
Location Method: p4

Overburden and Bedrock

Materials Interval

Formation ID: 932039390
Layer: 3
Color:
General Color:
Mat1: 17
Most Common Material: SHALE
Mat2:
Other Materials:
Mat3:
Other Materials:
Formation Top Depth: 37
Formation End Depth: 40
Formation End Depth UOM: ft

Overburden and Bedrock

Materials Interval

Map Key	Number of Records	Direction/ Distance (m)	Elev/Diff (m)	Site	DB
Formation ID:		932039388			
Layer:		1			
Color:					
General Color:					
Mat1:		02			
Most Common Material:		TOPSOIL			
Mat2:					
Other Materials:					
Mat3:					
Other Materials:					
Formation Top Depth:		0			
Formation End Depth:		2			
Formation End Depth UOM:		ft			
<u>Overburden and Bedrock</u>					
<u>Materials Interval</u>					
Formation ID:		932039389			
Layer:		2			
Color:					
General Color:					
Mat1:		05			
Most Common Material:		CLAY			
Mat2:		12			
Other Materials:		STONES			
Mat3:					
Other Materials:					
Formation Top Depth:		2			
Formation End Depth:		37			
Formation End Depth UOM:		ft			
<u>Method of Construction & Well</u>					
<u>Use</u>					
Method Construction ID:					
Method Construction Code:		6			
Method Construction:		Boring			
Other Method Construction:					
<u>Pipe Information</u>					
Pipe ID:		10866274			
Casing No:		1			
Comment:					
Alt Name:					
<u>Construction Record - Casing</u>					
Casing ID:		930524971			
Layer:		1			
Material:		3			
Open Hole or Material:		CONCRETE			
Depth From:					
Depth To:		40			
Casing Diameter:		30			
Casing Diameter UOM:		inch			
Casing Depth UOM:		ft			
<u>Results of Well Yield Testing</u>					
Pump Test ID:		994902863			

Map Key	Number of Records	Direction/ Distance (m)	Elev/Diff (m)	Site	DB
Pump Set At:					
Static Level:		28			
Final Level After Pumping:					
Recommended Pump Depth:		38			
Pumping Rate:					
Flowing Rate:					
Recommended Pump Rate:		2			
Levels UOM:		ft			
Rate UOM:		GPM			
Water State After Test Code:					
Water State After Test:					
Pumping Test Method:					
Pumping Duration HR:					
Pumping Duration MIN:					
Flowing:		N			
<u>Water Details</u>					
Water ID:		933790887			
Layer:		1			
Kind Code:		1			
Kind:		FRESH			
Water Found Depth:		37			
Water Found Depth UOM:		ft			

439	1 of 1	SE/0.0	204.9 / -11.00	lot 13 con 11 ON	WWIS
Well ID: 4907326					
Construction Date:					
Primary Water Use: Domestic					
Sec. Water Use:					
Final Well Status: Water Supply					
Water Type:					
Casing Material:					
Audit No: 78117					
Tag:					
Construction Method:					
Elevation (m):					
Elevation Reliability:					
Depth to Bedrock:					
Well Depth:					
Overburden/Bedrock:					
Pump Rate:					
Static Water Level:					
Flowing (Y/N):					
Flow Rate:					
Clear/Cloudy:					
Data Entry Status:					
Data Src: 1					
Date Received: 7/16/1990					
Selected Flag: Yes					
Abandonment Rec:					
Contractor: 3132					
Form Version: 1					
Owner:					
Street Name:					
County: PEEL					
Municipality: BRAMPTON CITY (TORONTO GORE)					
Site Info:					
Lot: 013					
Concession: 11					
Concession Name: CON					
Easting NAD83:					
Northing NAD83:					
Zone:					
UTM Reliability:					
<u>Bore Hole Information</u>					
Bore Hole ID: 10321885					
DP2BR:					
Spatial Status:					
Code OB: o					
Code OB Desc: Overburden					
Open Hole:					
Cluster Kind:					
Date Completed: 6/29/1990					
Remarks:					
Elevrc Desc:					
Location Source Date:					
Elevation: 206.01892					
Elevrc:					
Zone: 17					
East83: 606305					
North83: 4850710					
Org CS:					
UTMRC: 4					
UTMRC Desc: margin of error : 30 m - 100 m					
Location Method: gps					

Map Key	Number of Records	Direction/ Distance (m)	Elev/Diff (m)	Site	DB
<i>Improvement Location Source:</i>					
<i>Improvement Location Method:</i>					
<i>Source Revision Comment:</i>					
<i>Supplier Comment:</i>					
<u><i>Overburden and Bedrock</i></u>					
<u><i>Materials Interval</i></u>					
<i>Formation ID:</i>		932057924			
<i>Layer:</i>		3			
<i>Color:</i>		2			
<i>General Color:</i>		GREY			
<i>Mat1:</i>		05			
<i>Most Common Material:</i>		CLAY			
<i>Mat2:</i>		12			
<i>Other Materials:</i>		STONES			
<i>Mat3:</i>		66			
<i>Other Materials:</i>		DENSE			
<i>Formation Top Depth:</i>		18			
<i>Formation End Depth:</i>		60			
<i>Formation End Depth UOM:</i>		ft			
<u><i>Overburden and Bedrock</i></u>					
<u><i>Materials Interval</i></u>					
<i>Formation ID:</i>		932057923			
<i>Layer:</i>		2			
<i>Color:</i>		6			
<i>General Color:</i>		BROWN			
<i>Mat1:</i>		05			
<i>Most Common Material:</i>		CLAY			
<i>Mat2:</i>		12			
<i>Other Materials:</i>		STONES			
<i>Mat3:</i>		66			
<i>Other Materials:</i>		DENSE			
<i>Formation Top Depth:</i>		4			
<i>Formation End Depth:</i>		18			
<i>Formation End Depth UOM:</i>		ft			
<u><i>Overburden and Bedrock</i></u>					
<u><i>Materials Interval</i></u>					
<i>Formation ID:</i>		932057925			
<i>Layer:</i>		4			
<i>Color:</i>		3			
<i>General Color:</i>		BLUE			
<i>Mat1:</i>		10			
<i>Most Common Material:</i>		COARSE SAND			
<i>Mat2:</i>		91			
<i>Other Materials:</i>		WATER-BEARING			
<i>Mat3:</i>		77			
<i>Other Materials:</i>		LOOSE			
<i>Formation Top Depth:</i>		60			
<i>Formation End Depth:</i>		73			
<i>Formation End Depth UOM:</i>		ft			
<u><i>Overburden and Bedrock</i></u>					
<u><i>Materials Interval</i></u>					
<i>Formation ID:</i>		932057922			
<i>Layer:</i>		1			
<i>Color:</i>		2			

Map Key	Number of Records	Direction/ Distance (m)	Elev/Diff (m)	Site	DB
General Color:		GREY			
Mat1:		11			
Most Common Material:		GRAVEL			
Mat2:		77			
Other Materials:		LOOSE			
Mat3:					
Other Materials:					
Formation Top Depth:		0			
Formation End Depth:		4			
Formation End Depth UOM:		ft			
<u>Annular Space/Abandonment Sealing Record</u>					
Plug ID:		933170255			
Layer:		1			
Plug From:		0			
Plug To:		16			
Plug Depth UOM:		ft			
<u>Method of Construction & Well Use</u>					
Method Construction ID:					
Method Construction Code:		1			
Method Construction:		Cable Tool			
Other Method Construction:					
<u>Pipe Information</u>					
Pipe ID:		10870455			
Casing No:		1			
Comment:					
Alt Name:					
<u>Construction Record - Screen</u>					
Screen ID:		933360185			
Layer:		1			
Slot:		016			
Screen Top Depth:		65			
Screen End Depth:		73			
Screen Material:					
Screen Depth UOM:		ft			
Screen Diameter UOM:		inch			
Screen Diameter:		5			
<u>Results of Well Yield Testing</u>					
Pump Test ID:		994907326			
Pump Set At:					
Static Level:		35			
Final Level After Pumping:					
Recommended Pump Depth:		58			
Pumping Rate:		5			
Flowing Rate:					
Recommended Pump Rate:		5			
Levels UOM:		ft			
Rate UOM:		GPM			
Water State After Test Code:					
Water State After Test:					
Pumping Test Method:		1			

Map Key	Number of Records	Direction/ Distance (m)	Elev/Diff (m)	Site	DB
<i>Pumping Duration HR:</i>		3			
<i>Pumping Duration MIN:</i>		0			
<i>Flowing:</i>		N			
<u>Draw Down & Recovery</u>					
<i>Pump Test Detail ID:</i>		934531104			
<i>Test Type:</i>		Draw Down			
<i>Test Duration:</i>		30			
<i>Test Level:</i>		55			
<i>Test Level UOM:</i>		ft			
<u>Draw Down & Recovery</u>					
<i>Pump Test Detail ID:</i>		935050685			
<i>Test Type:</i>		Draw Down			
<i>Test Duration:</i>		60			
<i>Test Level:</i>		55			
<i>Test Level UOM:</i>		ft			
<u>Draw Down & Recovery</u>					
<i>Pump Test Detail ID:</i>		934256990			
<i>Test Type:</i>		Draw Down			
<i>Test Duration:</i>		15			
<i>Test Level:</i>		45			
<i>Test Level UOM:</i>		ft			
<u>Draw Down & Recovery</u>					
<i>Pump Test Detail ID:</i>		934785180			
<i>Test Type:</i>		Draw Down			
<i>Test Duration:</i>		45			
<i>Test Level:</i>		55			
<i>Test Level UOM:</i>		ft			
<u>Water Details</u>					
<i>Water ID:</i>		933795423			
<i>Layer:</i>		1			
<i>Kind Code:</i>		1			
<i>Kind:</i>		FRESH			
<i>Water Found Depth:</i>		65			
<i>Water Found Depth UOM:</i>		ft			

[446](#)

1 of 4

SE/0.0

204.9 / -11.00

R.M. OF PEEL
CASTLEMORE RD./CLARKWAY DR.
BRAMPTON CITY ON

CA

Certificate #: 7-0449-94-
Application Year: 94
Issue Date: 6/6/1994
Approval Type: Municipal water
Status: Approved
Application Type:
Client Name:
Client Address:
Client City:
Client Postal Code:
Project Description:
Contaminants:

Map Key	Number of Records	Direction/ Distance (m)	Elev/Diff (m)	Site	DB
Emission Control:					
446	2 of 4	SE/0.0	204.9 / -11.00	Castlemore Road & Clarkway Drive Brampton ON	EHS
Order No:	20040712026			Nearest Intersection:	
Status:	C			Municipality:	Peel
Report Type:	Custom Report			Client Prov/State:	ON
Report Date:	7/20/04			Search Radius (km):	0.25
Date Received:	7/12/04			X:	-79.676681
Previous Site Name:				Y:	43.801318
Lot/Building Size:					
Additional Info Ordered:					
446	3 of 4	SE/0.0	204.9 / -11.00	Winter Maple Homes Inc. Part of Lot 10, Concession 10 N.D. Toronto Gore, Southwest corner of Castlemore ON	RSC
RSC ID:	1732			Cert Date:	7-Feb-02
RA No:				Cert Prop Use No:	No CPU
RSC Type:				Intended Prop Use:	Residential
Curr Property Use:	Agriculture/Other			Qual Person Name:	Tony Di Pede
Ministry District:	BRAMPTON			Stratified (Y/N):	
Filing Date:	5-Apr-05			Audit (Y/N):	
Date Ack:				Entire Leg Prop. (Y/N):	Yes
Date Returned:				Accuracy Estimate:	6 to 10 meters
Restoration Type:				Telephone:	905-6706666
Soil Type:				Fax:	905-6706680
Criteria:				Email:	
CPU Issued Sect 1686:	No				
Asmt Roll No:					
Prop ID No (PIN):					
Property Municipal Address:	Part of Lot 10, Concession 10 N.D. Toronto Gore, Southwest corner of Castlemore Road and Clarkway Drive,				
Mailing Address:	1415 Bonhill Road, Unit 1, Mississauga, Ontario L5T 1R2				
Latitude & Latitute:	43.79901900N 79.67797160W (converted from UTM)				
UTM Coordinates:	NAD83 17-606350-4850400				
Consultant:					
Filing Owner:					
Legal Desc:	Part of Lot 10, Concession 10 N.D. Toronto Gore, Part 1 Plan 43R1175; S/T Interest in VS311228, Brampton				
Measurement Method:	Interpolation from a map				
Applicable Standards:	ESA Phase 1				
RSC PDF:					
446	4 of 4	SE/0.0	204.9 / -11.00	Clarkway Dr Castlemore Rd Brampton ON	EHS
Order No:	20130213028			Nearest Intersection:	
Status:	C			Municipality:	
Report Type:	Custom Report			Client Prov/State:	ON
Report Date:	25-FEB-13			Search Radius (km):	.25
Date Received:	13-FEB-13			X:	-79.676836
Previous Site Name:				Y:	1
Lot/Building Size:					
Additional Info Ordered:					
463	1 of 1	S/0.0	202.9 / -12.94	ON	WWIS

Map Key	Number of Records	Direction/ Distance (m)	Elev/Diff (m)	Site	DB
Well ID:	7196394			Data Entry Status:	
Construction Date:				Data Src:	
Primary Water Use:	Monitoring			Date Received:	1/30/2013
Sec. Water Use:				Selected Flag:	Yes
Final Well Status:	Observation Wells			Abandonment Rec:	
Water Type:				Contractor:	7360
Casing Material:				Form Version:	7
Audit No:	Z159988			Owner:	
Tag:	A142083			Street Name:	MAYFIELD HWY 50
Construction Method:				County:	PEEL
Elevation (m):				Municipality:	BRAMPTON CITY (TORONTO GORE)
Elevation Reliability:				Site Info:	
Depth to Bedrock:				Lot:	
Well Depth:				Concession:	
Overburden/Bedrock:				Concession Name:	
Pump Rate:				Easting NAD83:	
Static Water Level:				Northing NAD83:	
Flowing (Y/N):				Zone:	
Flow Rate:				UTM Reliability:	
Clear/Cloudy:					
<u>Bore Hole Information</u>					
Bore Hole ID:	1004246401			Elevation:	200.210159
DP2BR:				Elevrc:	
Spatial Status:				Zone:	17
Code OB:				East83:	605238
Code OB Desc:				North83:	4850125
Open Hole:				Org CS:	UTM83
Cluster Kind:				UTMRC:	4
Date Completed:	11/22/2012			UTMRC Desc:	margin of error : 30 m - 100 m
Remarks:				Location Method:	wwr
Elevrc Desc:					
Location Source Date:					
Improvement Location Source:					
Improvement Location Method:					
Source Revision Comment:					
Supplier Comment:					
<u>Overburden and Bedrock</u>					
<u>Materials Interval</u>					
Formation ID:	1004795015				
Layer:	2				
Color:					
General Color:					
Mat1:	28				
Most Common Material:	SAND				
Mat2:	06				
Other Materials:	SILT				
Mat3:					
Other Materials:					
Formation Top Depth:	5				
Formation End Depth:	10				
Formation End Depth UOM:	ft				
<u>Overburden and Bedrock</u>					
<u>Materials Interval</u>					
Formation ID:	1004795014				
Layer:	1				

Map Key	Number of Records	Direction/ Distance (m)	Elev/Diff (m)	Site	DB
Color:					
General Color:					
Mat1:		01			
Most Common Material:		FILL			
Mat2:					
Other Materials:					
Mat3:					
Other Materials:					
Formation Top Depth:		0			
Formation End Depth:		5			
Formation End Depth UOM:		ft			
<u>Overburden and Bedrock</u>					
<u>Materials Interval</u>					
Formation ID:		1004795016			
Layer:		3			
Color:					
General Color:					
Mat1:		14			
Most Common Material:		HARDPAN			
Mat2:		06			
Other Materials:		SILT			
Mat3:					
Other Materials:					
Formation Top Depth:		10			
Formation End Depth:		25			
Formation End Depth UOM:		ft			
<u>Annular Space/Abandonment</u>					
<u>Sealing Record</u>					
Plug ID:		1004795023			
Layer:		1			
Plug From:		13			
Plug To:		0			
Plug Depth UOM:		ft			
<u>Method of Construction & Well</u>					
<u>Use</u>					
Method Construction ID:					
Method Construction Code:		6			
Method Construction:		Boring			
Other Method Construction:					
<u>Pipe Information</u>					
Pipe ID:		1004795013			
Casing No:		0			
Comment:					
Alt Name:					
<u>Construction Record - Casing</u>					
Casing ID:		1004795019			
Layer:		1			
Material:		5			
Open Hole or Material:		PLASTIC			
Depth From:		0			
Depth To:		15			
Casing Diameter:		2			

Map Key	Number of Records	Direction/ Distance (m)	Elev/Diff (m)	Site	DB
Casing Diameter UOM:		inch			
Casing Depth UOM:		ft			
<u>Construction Record - Screen</u>					
Screen ID:		1004795020			
Layer:		1			
Slot:		.10			
Screen Top Depth:		15			
Screen End Depth:		25			
Screen Material:		5			
Screen Depth UOM:		ft			
Screen Diameter UOM:		inch			
Screen Diameter:		2.5			
<u>Hole Diameter</u>					
Hole ID:		1004795017			
Diameter:		6			
Depth From:		0			
Depth To:		25			
Hole Depth UOM:		ft			
Hole Diameter UOM:		inch			
468	1 of 1	S/0.0	200.9 / -15.00	10191 The Gore Rd Brampton ON L6P0B4	EHS
Order No:		20131113014		Nearest Intersection:	
Status:		C		Municipality:	
Report Type:		Custom Report		Client Prov/State: ON	
Report Date:		18-NOV-13		Search Radius (km): .25	
Date Received:		13-NOV-13		X: -79.694193	
Previous Site Name:				Y: 43.796213	
Lot/Building Size:					
Additional Info Ordered:					
470	1 of 1	NNW/0.0	226.8 / 10.98	Northwest corner of Highway 50 & Mayfield Road Caledon ON	EHS
Order No:		20080131015		Nearest Intersection:	
Status:		C		Municipality:	
Report Type:		Custom Report		Client Prov/State: ON	
Report Date:		2/8/2008		Search Radius (km): 0.25	
Date Received:		1/31/2008		X: -79.702437	
Previous Site Name:				Y: 43.840404	
Lot/Building Size:					
Additional Info Ordered:					
476	1 of 1	S/0.0	200.9 / -15.00	lot 12 con 10 ON	WWIS
Well ID:		4906314			
Construction Date:					
Primary Water Use:		Domestic			
Sec. Water Use:					
Final Well Status:		Water Supply			
Water Type:					
Casing Material:					
Data Entry Status:					
Data Src:		1			
Date Received:		7/23/1985			
Selected Flag:		Yes			
Abandonment Rec:					
Contractor:		1663			
Form Version:		1			

Map Key	Number of Records	Direction/ Distance (m)	Elev/Diff (m)	Site	DB
Audit No:				Owner:	
Tag:				Street Name:	
Construction Method:				County:	PEEL
Elevation (m):				Municipality:	BRAMPTON CITY (TORONTO GORE)
Elevation Reliability:				Site Info:	
Depth to Bedrock:				Lot:	012
Well Depth:				Concession:	10
Overburden/Bedrock:				Concession Name:	CON
Pump Rate:				Easting NAD83:	
Static Water Level:				Northing NAD83:	
Flowing (Y/N):				Zone:	
Flow Rate:				UTM Reliability:	
Clear/Cloudy:					

Bore Hole Information

Bore Hole ID:	10320880	Elevation:	199.13533
DP2BR:	49	Elevrc:	
Spatial Status:		Zone:	17
Code OB:	h	East83:	605024
Code OB Desc:	Mixed in a Layer	North83:	4849983
Open Hole:		Org CS:	4
Cluster Kind:		UTMRC:	
Date Completed:	11/12/1984	UTMRC Desc:	margin of error : 30 m - 100 m
Remarks:		Location Method:	gps
Elevrc Desc:			
Location Source Date:			
Improvement Location Source:			
Improvement Location Method:			
Source Revision Comment:			
Supplier Comment:			

Overburden and Bedrock

Materials Interval

Formation ID:	932053135
Layer:	3
Color:	2
General Color:	GREY
Mat1:	11
Most Common Material:	GRAVEL
Mat2:	05
Other Materials:	CLAY
Mat3:	
Other Materials:	
Formation Top Depth:	33
Formation End Depth:	49
Formation End Depth UOM:	ft

Overburden and Bedrock

Materials Interval

Formation ID:	932053137
Layer:	5
Color:	2
General Color:	GREY
Mat1:	17
Most Common Material:	SHALE
Mat2:	
Other Materials:	
Mat3:	
Other Materials:	

Map Key	Number of Records	Direction/ Distance (m)	Elev/Diff (m)	Site	DB
Formation Top Depth:		54			
Formation End Depth:		80			
Formation End Depth UOM:		ft			
<u>Overburden and Bedrock Materials Interval</u>					
Formation ID:		932053134			
Layer:		2			
Color:		3			
General Color:		BLUE			
Mat1:		05			
Most Common Material:		CLAY			
Mat2:		11			
Other Materials:		GRAVEL			
Mat3:					
Other Materials:					
Formation Top Depth:		14			
Formation End Depth:		33			
Formation End Depth UOM:		ft			
<u>Overburden and Bedrock Materials Interval</u>					
Formation ID:		932053133			
Layer:		1			
Color:		6			
General Color:		BROWN			
Mat1:		05			
Most Common Material:		CLAY			
Mat2:		11			
Other Materials:		GRAVEL			
Mat3:					
Other Materials:					
Formation Top Depth:		0			
Formation End Depth:		14			
Formation End Depth UOM:		ft			
<u>Overburden and Bedrock Materials Interval</u>					
Formation ID:		932053136			
Layer:		4			
Color:		2			
General Color:		GREY			
Mat1:		05			
Most Common Material:		CLAY			
Mat2:		71			
Other Materials:		FRACTURED			
Mat3:		17			
Other Materials:		SHALE			
Formation Top Depth:		49			
Formation End Depth:		54			
Formation End Depth UOM:		ft			
<u>Method of Construction & Well Use</u>					
Method Construction ID:					
Method Construction Code:		2			
Method Construction:		Rotary (Convent.)			
Other Method Construction:					

Map Key	Number of Records	Direction/ Distance (m)	Elev/Diff (m)	Site	DB
---------	-------------------	----------------------------	------------------	------	----

Pipe Information

Pipe ID: 10869450
 Casing No: 1
 Comment:
 Alt Name:

Construction Record - Casing

Casing ID: 930529481
 Layer: 1
 Material: 1
 Open Hole or Material: STEEL
 Depth From:
 Depth To: 56
 Casing Diameter: 6
 Casing Diameter UOM: inch
 Casing Depth UOM: ft

Results of Well Yield Testing

Pump Test ID: 994906314
 Pump Set At:
 Static Level: 13
 Final Level After Pumping: 75
 Recommended Pump Depth: 75
 Pumping Rate: 3
 Flowing Rate:
 Recommended Pump Rate: 3
 Levels UOM: ft
 Rate UOM: GPM
 Water State After Test Code: 1
 Water State After Test: CLEAR
 Pumping Test Method: 2
 Pumping Duration HR: 1
 Pumping Duration MIN: 30
 Flowing: N

Draw Down & Recovery

Pump Test Detail ID: 934253708
 Test Type: Draw Down
 Test Duration: 15
 Test Level: 75
 Test Level UOM: ft

Water Details

Water ID: 933794260
 Layer: 1
 Kind Code: 1
 Kind: FRESH
 Water Found Depth: 67
 Water Found Depth UOM: ft

478	1 of 4	NNW/0.4	229.0 / 13.18	Premium Waste Management Inc. 8675 Mayfield Rd Bolton Caledon ON	CA
---------------------	--------	---------	---------------	--	----

Certificate #: 4947-7C8R6R

Map Key	Number of Records	Direction/ Distance (m)	Elev/Diff (m)	Site	DB
Application Year: 2008 Issue Date: 3/5/2008 Approval Type: Waste Management Systems Status: Approved Application Type: Client Name: Client Address: Client City: Client Postal Code: Project Description: Contaminants: Emission Control:					
478	2 of 4	NNW/0.4	229.0 / 13.18	The Regional Municipality of Peel 8675 Mayfield Rd Bolton Caledon ON L6T 4B9	ECA
Approval No: 3357-56AJB5 Approval Date: 2002-01-17 Status: Approved Record Type: ECA Link Source: IDS SWP Area Name: Approval Type: ECA-Municipal and Private Water Works Project Type: Municipal and Private Water Works Address: 8675 Mayfield Rd Bolton Full Address: Full PDF Link:					
MOE District: City: Longitude: Latitude: Geometry X: Geometry Y:					
478	3 of 4	NNW/0.4	229.0 / 13.18	Premium Waste Management Inc. 8675 Mayfield Rd Bolton Caledon ON L6P 1V4	ECA
Approval No: 4947-7C8R6R Approval Date: 2008-03-05 Status: Approved Record Type: ECA Link Source: IDS SWP Area Name: Approval Type: ECA-WASTE MANAGEMENT SYSTEMS Project Type: WASTE MANAGEMENT SYSTEMS Address: 8675 Mayfield Rd Bolton Full Address: Full PDF Link: https://www.accessenvironment.ene.gov.on.ca/instruments/2551-7BYQWA-14.pdf					
MOE District: City: Longitude: Latitude: Geometry X: Geometry Y:					
478	4 of 4	NNW/0.4	229.0 / 13.18	The Regional Municipality of Peel 8675 Mayfield Rd Bolton Caledon ON L6T 3Y3	ECA
Approval No: 9658-6JURAX Approval Date: 2005-12-14 Status: Approved Record Type: ECA Link Source: IDS SWP Area Name: Approval Type: ECA-Municipal Drinking Water Systems Project Type: Municipal Drinking Water Systems Address: 8675 Mayfield Rd Bolton Full Address: Full PDF Link:					
MOE District: City: Longitude: Latitude: Geometry X: Geometry Y:					

Map Key	Number of Records	Direction/ Distance (m)	Elev/Diff (m)	Site	DB
488	1 of 1	S/0.0	199.9 / -15.96	Brampton ON	WWIS
Well ID: 7294242 Construction Date: Primary Water Use: Test Hole Sec. Water Use: Monitoring Final Well Status: Test Hole Water Type: Casing Material: Audit No: Z254685 Tag: A202304 Construction Method: Elevation (m): Elevation Reliability: Depth to Bedrock: Well Depth: Overburden/Bedrock: Pump Rate: Static Water Level: Flowing (Y/N): Flow Rate: Clear/Cloudy:		Data Entry Status: Data Src: Date Received: 9/7/2017 Selected Flag: Yes Abandonment Rec: Contractor: 7247 Form Version: 7 Owner: Street Name: 47 -1 NORTH SIDE OF CASTLEMORE RD. County: PEEL Municipality: BRAMPTON CITY (TORONTO GORE) Site Info: Lot: Concession: Concession Name: Easting NAD83: Northing NAD83: Zone: UTM Reliability:			
<u>Bore Hole Information</u>					
Bore Hole ID: 1006718841 DP2BR: Spatial Status: Code OB: Code OB Desc: Open Hole: Cluster Kind: Date Completed: 1/13/2017 Remarks: Elevrc Desc: Location Source Date: Improvement Location Source: Improvement Location Method: Source Revision Comment: Supplier Comment:		Elevation: 198.311279 Elevrc: Zone: 17 East83: 605113 North83: 4849934 Org CS: UTM83 UTMRC: 4 UTMRC Desc: margin of error : 30 m - 100 m Location Method: wwr			
<u>Overburden and Bedrock</u>					
<u>Materials Interval</u>					
Formation ID: 1006873968 Layer: 1 Color: 6 General Color: BROWN Mat1: 06 Most Common Material: SILT Mat2: 05 Other Materials: CLAY Mat3: 02 Other Materials: TOPSOIL Formation Top Depth: 0 Formation End Depth: 5 Formation End Depth UOM: ft					

Map Key	Number of Records	Direction/ Distance (m)	Elev/Diff (m)	Site	DB
<u>Overburden and Bedrock Materials Interval</u>					
Formation ID:			1006873971		
Layer:			4		
Color:			2		
General Color:			GREY		
Mat1:			28		
Most Common Material:			SAND		
Mat2:			06		
Other Materials:			SILT		
Mat3:			34		
Other Materials:			TILL		
Formation Top Depth:			13		
Formation End Depth:			20		
Formation End Depth UOM:			ft		
<u>Overburden and Bedrock Materials Interval</u>					
Formation ID:			1006873970		
Layer:			3		
Color:			2		
General Color:			GREY		
Mat1:			28		
Most Common Material:			SAND		
Mat2:			06		
Other Materials:			SILT		
Mat3:			34		
Other Materials:			TILL		
Formation Top Depth:			7		
Formation End Depth:			13		
Formation End Depth UOM:			ft		
<u>Overburden and Bedrock Materials Interval</u>					
Formation ID:			1006873969		
Layer:			2		
Color:			6		
General Color:			BROWN		
Mat1:			06		
Most Common Material:			SILT		
Mat2:			05		
Other Materials:			CLAY		
Mat3:			34		
Other Materials:			TILL		
Formation Top Depth:			5		
Formation End Depth:			7		
Formation End Depth UOM:			ft		
<u>Annular Space/Abandonment Sealing Record</u>					
Plug ID:			1006873979		
Layer:			1		
Plug From:			0		
Plug To:			8		
Plug Depth UOM:			ft		
<u>Method of Construction & Well Use</u>					

Map Key	Number of Records	Direction/ Distance (m)	Elev/Diff (m)	Site	DB
---------	-------------------	----------------------------	------------------	------	----

Method Construction ID:
Method Construction Code: 2
Method Construction: Rotary (Convent.)
Other Method Construction:

Pipe Information

Pipe ID: 1006873967
Casing No: 0
Comment:
Alt Name:

Construction Record - Casing

Casing ID: 1006873974
Layer: 1
Material: 5
Open Hole or Material: PLASTIC
Depth From: 0
Depth To: 10
Casing Diameter: 2
Casing Diameter UOM: inch
Casing Depth UOM: ft

Construction Record - Screen

Screen ID: 1006873975
Layer: 1
Slot: 10
Screen Top Depth: 10
Screen End Depth: 20
Screen Material: 5
Screen Depth UOM: ft
Screen Diameter UOM: inch
Screen Diameter: 2.125

Water Details

Water ID: 1006873973
Layer: 1
Kind Code: 8
Kind: Untested
Water Found Depth: 15
Water Found Depth UOM: ft

Hole Diameter

Hole ID: 1006873972
Diameter: 6
Depth From: 0
Depth To: 20
Hole Depth UOM: ft
Hole Diameter UOM: inch

502	1 of 2	S/0.0	200.0 / -15.87	Enbridge Gas Distribution Inc. 10113 The Gore Road Brampton ON L6P 0B4	SPL
---------------------	--------	-------	----------------	--	-----

Ref No: 8306-8MQN2W
Site No:
Discharger Report:
Material Group:

Map Key	Number of Records	Direction/ Distance (m)	Elev/Diff (m)	Site	DB
Incident Dt:	10/17/2011			Health/Env Conseq:	
Year:				Client Type:	
Incident Cause:	Discharge or Emission to Air			Sector Type:	Pipeline
Incident Event:				Agency Involved:	
Contaminant Code:	35			Nearest Watercourse:	
Contaminant Name:	NATURAL GAS (METHANE)			Site Address:	10113 The Gore Road
Contaminant Limit 1:				Site District Office:	
Contam Limit Freq 1:				Site Postal Code:	
Contaminant UN No 1:				Site Region:	
Environment Impact:	Not Anticipated			Site Municipality:	Brampton
Nature of Impact:	Air Pollution			Site Lot:	
Receiving Medium:				Site Conc:	
Receiving Env:				Northing:	
MOE Response:	Not MOE mandate			Easting:	
Dt MOE Arvl on Scn:				Site Geo Ref Accu:	
MOE Reported Dt:	10/17/2011			Site Map Datum:	
Dt Document Closed:	11/10/2011			SAC Action Class:	TSSA - Fuel Safety Branch
Incident Reason:	Negligence (Apparent) - Caused by lack of diligence			Source Type:	
Site Name:	road allowance<UNOFFICIAL>				
Site County/District:					
Site Geo Ref Meth:					
Incident Summary:	TSSA FSB: ¼ gas line; HP; made safe				
Contaminant Qty:	0 other - see incident description				

[502](#)

2 of 2

S/0.0

200.0 / -15.87

10113 The Gore Road, Brampton
ON

PINC

Incident ID:	2830352			Health Impact:	No
Incident No:	673520			Environment Impact:	No
Type:	FS-Pipeline Incident			Property Damage:	Yes
Status Code:	Pipeline Damage Reason Est			Service Interrupt:	Yes
Fuel Occurrence Tp:	Pipeline Strike			Enforce Policy:	Yes
Fuel Type:	Natural Gas			Public Relation:	No
Tank Status:	RC Established			Pipeline System:	
Task No:	3512212			Depth:	
Spills Action Centre:	8306-8MQN2W			Pipe Material:	Steel
Method Details:	E-mail			PSIG:	
Fuel Category:	Natural Gas			Attribute Category:	FS-Perform P-line Inc Invest
Date of Occurrence:	10/17/2011 0:00			Regulator Location:	
Occurrence Start Date:	2011/10/18				
Operation Type:	Construction Site (pipeline strike)				
Pipeline Type:	Service / Riser Distribution Pipeline				
Regulator Type:					
Summary:	10113 The Gore Road, Brampton - 3/4" Pipeline Hit				
Reported By:	Mike Sangregorio - Enbridge - Brampton				
Affiliation:	Industry Stakeholder (Licensee/Registration/Certificate Holder, Facility Owner, etc.)				
Occurrence Desc:	CONTRACTOR DAMAGED GAS SERVICE				
Damage Reason:	Excavation practices not sufficient				
Notes:	DAMAGED BY BACKHOE				

[506](#)

1 of 1

N/0.0

224.5 / 8.63

ON

WWIS

Well ID:	7196396			Data Entry Status:	
Construction Date:				Data Src:	
Primary Water Use:	Monitoring			Date Received:	1/30/2013
Sec. Water Use:				Selected Flag:	Yes
Final Well Status:	Observation Wells			Abandonment Rec:	
Water Type:				Contractor:	7360

Map Key	Number of Records	Direction/ Distance (m)	Elev/Diff (m)	Site	DB
Casing Material:				Form Version:	7
Audit No:	Z159990			Owner:	
Tag:	A142084			Street Name:	MAYFIELD RD HWY 50
Construction Method:				County:	PEEL
Elevation (m):				Municipality:	BRAMPTON CITY (TORONTO GORE)
Elevation Reliability:				Site Info:	
Depth to Bedrock:				Lot:	
Well Depth:				Concession:	
Overburden/Bedrock:				Concession Name:	
Pump Rate:				Easting NAD83:	
Static Water Level:				Northing NAD83:	
Flowing (Y/N):				Zone:	
Flow Rate:				UTM Reliability:	
Clear/Cloudy:					

Bore Hole Information

Bore Hole ID:	1004246407	Elevation:	222.963623
DP2BR:		Elevrc:	
Spatial Status:		Zone:	17
Code OB:		East83:	605054
Code OB Desc:		North83:	4855253
Open Hole:		Org CS:	UTM83
Cluster Kind:		UTMRC:	4
Date Completed:	11/22/2012	UTMRC Desc:	margin of error : 30 m - 100 m
Remarks:		Location Method:	wwr
Elevrc Desc:			
Location Source Date:			
Improvement Location Source:			
Improvement Location Method:			
Source Revision Comment:			
Supplier Comment:			

Overburden and Bedrock

Materials Interval

Formation ID:	1004795026
Layer:	2
Color:	2
General Color:	GREY
Mat1:	05
Most Common Material:	CLAY
Mat2:	
Other Materials:	
Mat3:	85
Other Materials:	SOFT
Formation Top Depth:	7.5
Formation End Depth:	20
Formation End Depth UOM:	ft

Overburden and Bedrock

Materials Interval

Formation ID:	1004795025
Layer:	1
Color:	
General Color:	
Mat1:	01
Most Common Material:	FILL
Mat2:	
Other Materials:	
Mat3:	

Map Key	Number of Records	Direction/ Distance (m)	Elev/Diff (m)	Site	DB
Other Materials:					
Formation Top Depth:		0			
Formation End Depth:		7.5			
Formation End Depth UOM:		ft			
<u>Overburden and Bedrock</u>					
<u>Materials Interval</u>					
Formation ID:		1004795027			
Layer:		3			
Color:					
General Color:					
Mat1:		28			
Most Common Material:		SAND			
Mat2:		06			
Other Materials:		SILT			
Mat3:					
Other Materials:					
Formation Top Depth:		20			
Formation End Depth:		25			
Formation End Depth UOM:		ft			
<u>Annular Space/Abandonment</u>					
<u>Sealing Record</u>					
Plug ID:		1004795034			
Layer:		1			
Plug From:		13			
Plug To:		0			
Plug Depth UOM:		ft			
<u>Method of Construction & Well</u>					
<u>Use</u>					
Method Construction ID:					
Method Construction Code:		6			
Method Construction:		Boring			
Other Method Construction:					
<u>Pipe Information</u>					
Pipe ID:		1004795024			
Casing No:		0			
Comment:					
Alt Name:					
<u>Construction Record - Casing</u>					
Casing ID:		1004795030			
Layer:		1			
Material:		5			
Open Hole or Material:		PLASTIC			
Depth From:		0			
Depth To:		15			
Casing Diameter:		2			
Casing Diameter UOM:		inch			
Casing Depth UOM:		ft			
<u>Construction Record - Screen</u>					
Screen ID:		1004795031			

Map Key	Number of Records	Direction/ Distance (m)	Elev/Diff (m)	Site	DB
Layer:		1			
Slot:		.10			
Screen Top Depth:		15			
Screen End Depth:		25			
Screen Material:		5			
Screen Depth UOM:		ft			
Screen Diameter UOM:		inch			
Screen Diameter:		2.5			

Water Details

Water ID: 1004795029
 Layer: 1
 Kind Code: 8
 Kind: Untested
 Water Found Depth: 11
 Water Found Depth UOM: ft

Hole Diameter

Hole ID: 1004795028
 Diameter: 6
 Depth From: 0
 Depth To: 25
 Hole Depth UOM: ft
 Hole Diameter UOM: inch

513	1 of 1	SSE/0.0	201.0 / -14.88	4538 Castlemore Road Brampton ON L6P 0W5	EHS
Order No:	20080715010			Nearest Intersection:	
Status:	C			Municipality:	
Report Type:	Complete Report			Client Prov/State:	ON
Report Date:	7/24/2008			Search Radius (km):	0.25
Date Received:	7/15/2008			X:	-79.688702
Previous Site Name:				Y:	43.793257
Lot/Building Size:					
Additional Info Ordered:	Aerials Photos				

517	1 of 1	SSE/0.0	201.9 / -14.00	lot 11 con 10 ON	WWIS
Well ID:	4904715			Data Entry Status:	
Construction Date:				Data Src:	1
Primary Water Use:	Domestic			Date Received:	8/22/1975
Sec. Water Use:	0			Selected Flag:	Yes
Final Well Status:	Water Supply			Abandonment Rec:	
Water Type:				Contractor:	1307
Casing Material:				Form Version:	1
Audit No:				Owner:	
Tag:				Street Name:	
Construction Method:				County:	PEEL
Elevation (m):				Municipality:	BRAMPTON CITY (TORONTO GORE)
Elevation Reliability:				Site Info:	
Depth to Bedrock:				Lot:	011
Well Depth:				Concession:	10
Overburden/Bedrock:				Concession Name:	CON
Pump Rate:				Easting NAD83:	
Static Water Level:				Northing NAD83:	
Flowing (Y/N):				Zone:	

Map Key	Number of Records	Direction/ Distance (m)	Elev/Diff (m)	Site	DB
Flow Rate: Clear/Cloudy:				UTM Reliability:	
<u>Bore Hole Information</u>					
Bore Hole ID:	10319490			Elevation:	200.051605
DP2BR:				Elevrc:	
Spatial Status:				Zone:	17
Code OB:	o			East83:	605419.6
Code OB Desc:	Overburden			North83:	4849701
Open Hole:				Org CS:	
Cluster Kind:				UTMRC:	4
Date Completed:	8/2/1975			UTMRC Desc:	margin of error : 30 m - 100 m
Remarks:				Location Method:	p4
Elevrc Desc:					
Location Source Date:					
Improvement Location Source:					
Improvement Location Method:					
Source Revision Comment:					
Supplier Comment:					
<u>Overburden and Bedrock</u>					
<u>Materials Interval</u>					
Formation ID:	932046885				
Layer:	2				
Color:	2				
General Color:	GREY				
Mat1:	05				
Most Common Material:	CLAY				
Mat2:					
Other Materials:					
Mat3:					
Other Materials:					
Formation Top Depth:	10				
Formation End Depth:	30				
Formation End Depth UOM:	ft				
<u>Overburden and Bedrock</u>					
<u>Materials Interval</u>					
Formation ID:	932046886				
Layer:	3				
Color:					
General Color:					
Mat1:	28				
Most Common Material:	SAND				
Mat2:	11				
Other Materials:	GRAVEL				
Mat3:					
Other Materials:					
Formation Top Depth:	30				
Formation End Depth:	32				
Formation End Depth UOM:	ft				
<u>Overburden and Bedrock</u>					
<u>Materials Interval</u>					
Formation ID:	932046884				
Layer:	1				
Color:	6				
General Color:	BROWN				

Map Key	Number of Records	Direction/ Distance (m)	Elev/Diff (m)	Site	DB
Mat1:		02			
Most Common Material:		TOPSOIL			
Mat2:					
Other Materials:					
Mat3:					
Other Materials:					
Formation Top Depth:		0			
Formation End Depth:		10			
Formation End Depth UOM:		ft			
<u>Method of Construction & Well Use</u>					
Method Construction ID:					
Method Construction Code:		6			
Method Construction:		Boring			
Other Method Construction:					
<u>Pipe Information</u>					
Pipe ID:		10868060			
Casing No:		1			
Comment:					
Alt Name:					
<u>Construction Record - Casing</u>					
Casing ID:		930527388			
Layer:		1			
Material:		3			
Open Hole or Material:		CONCRETE			
Depth From:					
Depth To:		32			
Casing Diameter:		30			
Casing Diameter UOM:		inch			
Casing Depth UOM:		ft			
<u>Results of Well Yield Testing</u>					
Pump Test ID:		994904715			
Pump Set At:					
Static Level:		12			
Final Level After Pumping:		30			
Recommended Pump Depth:		29			
Pumping Rate:		3			
Flowing Rate:					
Recommended Pump Rate:		3			
Levels UOM:		ft			
Rate UOM:		GPM			
Water State After Test Code:		1			
Water State After Test:		CLEAR			
Pumping Test Method:		2			
Pumping Duration HR:		1			
Pumping Duration MIN:		0			
Flowing:		N			
<u>Water Details</u>					
Water ID:		933792739			
Layer:		1			
Kind Code:		1			
Kind:		FRESH			

Map Key	Number of Records	Direction/ Distance (m)	Elev/Diff (m)	Site	DB
Water Found Depth:		32			
Water Found Depth UOM:		ft			
545	1 of 1	N/0.0	225.7 / 9.83	11976 Highway 50 Brampton ON L6P 0L4	EHS
Order No:	20190531148			Nearest Intersection:	
Status:	C			Municipality:	
Report Type:	Standard Report			Client Prov/State:	ON
Report Date:	07-JUN-19			Search Radius (km):	.25
Date Received:	31-MAY-19			X:	-79.694948
Previous Site Name:				Y:	43.846516
Lot/Building Size:					
Additional Info Ordered:	Fire Insur. Maps and/or Site Plans; Title Searches; City Directory; Aerial Photos				
546	1 of 1	N/0.0	225.9 / 10.00	Part of Broken Lot 17, Concession 12 Brampton ON	EHS
Order No:	20080310016			Nearest Intersection:	
Status:	C			Municipality:	
Report Type:	Complete Report			Client Prov/State:	ON
Report Date:	3/19/2008			Search Radius (km):	0.25
Date Received:	3/10/2008			X:	-79.695773
Previous Site Name:				Y:	43.846536
Lot/Building Size:					
Additional Info Ordered:	Fire Insur. Maps And /or Site Plans				
549	1 of 1	N/0.0	225.9 / 10.00	TOMORE ON	WWIS
Well ID:	7162058			Data Entry Status:	
Construction Date:				Data Src:	
Primary Water Use:	Monitoring and Test Hole			Date Received:	4/19/2011
Sec. Water Use:	0			Selected Flag:	Yes
Final Well Status:	Monitoring and Test Hole			Abandonment Rec:	
Water Type:				Contractor:	7241
Casing Material:				Form Version:	7
Audit No:	Z130950			Owner:	
Tag:	A113526			Street Name:	HWY 50 & MAYFIELD RD
Construction Method:				County:	PEEL
Elevation (m):				Municipality:	BRAMPTON CITY (TORONTO GORE)
Elevation Reliability:				Site Info:	X
Depth to Bedrock:				Lot:	
Well Depth:				Concession:	
Overburden/Bedrock:				Concession Name:	
Pump Rate:				Easting NAD83:	
Static Water Level:				Northing NAD83:	
Flowing (Y/N):				Zone:	
Flow Rate:				UTM Reliability:	
Clear/Cloudy:					
<u>Bore Hole Information</u>					
Bore Hole ID:	1003501730			Elevation:	227.109664
DP2BR:				Elevrc:	
Spatial Status:				Zone:	17
Code OB:				East83:	604877
Code OB Desc:				North83:	4855699
Open Hole:				Org CS:	UTM83

Map Key	Number of Records	Direction/ Distance (m)	Elev/Diff (m)	Site	DB
Cluster Kind:				UTMRC:	3
Date Completed:	4/7/2011			UTMRC Desc:	margin of error : 10 - 30 m
Remarks:				Location Method:	wwr
Elevrc Desc:					
Location Source Date:					
Improvement Location Source:					
Improvement Location Method:					
Source Revision Comment:					
Supplier Comment:					
<u>Overburden and Bedrock</u>					
<u>Materials Interval</u>					
Formation ID:		1003877861			
Layer:		2			
Color:		2			
General Color:		GREY			
Mat1:		06			
Most Common Material:		SILT			
Mat2:		05			
Other Materials:		CLAY			
Mat3:		77			
Other Materials:		LOOSE			
Formation Top Depth:		12			
Formation End Depth:		28			
Formation End Depth UOM:		ft			
<u>Overburden and Bedrock</u>					
<u>Materials Interval</u>					
Formation ID:		1003877860			
Layer:		1			
Color:		6			
General Color:		BROWN			
Mat1:		06			
Most Common Material:		SILT			
Mat2:		05			
Other Materials:		CLAY			
Mat3:		77			
Other Materials:		LOOSE			
Formation Top Depth:		0			
Formation End Depth:		12			
Formation End Depth UOM:		ft			
<u>Annular Space/Abandonment</u>					
<u>Sealing Record</u>					
Plug ID:		1003877869			
Layer:		1			
Plug From:		0			
Plug To:		0.5			
Plug Depth UOM:		ft			
<u>Annular Space/Abandonment</u>					
<u>Sealing Record</u>					
Plug ID:		1003877871			
Layer:		3			
Plug From:		22			
Plug To:		28			
Plug Depth UOM:		ft			

Map Key	Number of Records	Direction/ Distance (m)	Elev/Diff (m)	Site	DB
---------	-------------------	-------------------------	---------------	------	----

Annular Space/Abandonment Sealing Record

Plug ID: 1003877870
Layer: 2
Plug From: 0.5
Plug To: 22
Plug Depth UOM: ft

Method of Construction & Well Use

Method Construction ID:
Method Construction Code: D
Method Construction: Direct Push
Other Method Construction:

Pipe Information

Pipe ID: 1003877859
Casing No: 0
Comment:
Alt Name:

Construction Record - Casing

Casing ID: 1003877864
Layer: 1
Material: 5
Open Hole or Material: PLASTIC
Depth From: 0
Depth To: 23
Casing Diameter: 2
Casing Diameter UOM: inch
Casing Depth UOM: ft

Construction Record - Screen

Screen ID: 1003877865
Layer: 1
Slot: 10
Screen Top Depth: 23
Screen End Depth: 28
Screen Material: 5
Screen Depth UOM: ft
Screen Diameter UOM: inch
Screen Diameter: 2.28

Hole Diameter

Hole ID: 1003877862
Diameter: 5.5
Depth From: 0
Depth To: 28
Hole Depth UOM: ft
Hole Diameter UOM: inch

[551](#)

1 of 1

N/0.0

225.5 / 9.61

TOMORE ON

[WWIS](#)

Well ID: 7162057

Data Entry Status:

Map Key	Number of Records	Direction/ Distance (m)	Elev/Diff (m)	Site	DB
Construction Date:				Data Src:	
Primary Water Use:	Monitoring and Test Hole			Date Received:	4/19/2011
Sec. Water Use:	0			Selected Flag:	Yes
Final Well Status:	Monitoring and Test Hole			Abandonment Rec:	
Water Type:				Contractor:	7241
Casing Material:				Form Version:	7
Audit No:	Z130949			Owner:	
Tag:	A113525			Street Name:	HWY 50 & MAYFIELD RD
Construction Method:				County:	PEEL
Elevation (m):				Municipality:	BRAMPTON CITY (TORONTO GORE)
Elevation Reliability:				Site Info:	X
Depth to Bedrock:				Lot:	
Well Depth:				Concession:	
Overburden/Bedrock:				Concession Name:	
Pump Rate:				Easting NAD83:	
Static Water Level:				Northing NAD83:	
Flowing (Y/N):				Zone:	
Flow Rate:				UTM Reliability:	
Clear/Cloudy:					

Bore Hole Information

Bore Hole ID:	1003501728	Elevation:	227.334014
DP2BR:		Elevrc:	
Spatial Status:		Zone:	17
Code OB:		East83:	604869
Code OB Desc:		North83:	4855728
Open Hole:		Org CS:	UTM83
Cluster Kind:		UTMRC:	3
Date Completed:	4/7/2011	UTMRC Desc:	margin of error : 10 - 30 m
Remarks:		Location Method:	wwr
Elevrc Desc:			
Location Source Date:			
Improvement Location Source:			
Improvement Location Method:			
Source Revision Comment:			
Supplier Comment:			

Overburden and Bedrock

Materials Interval

Formation ID:	1003877847
Layer:	1
Color:	6
General Color:	BROWN
Mat1:	06
Most Common Material:	SILT
Mat2:	05
Other Materials:	CLAY
Mat3:	77
Other Materials:	LOOSE
Formation Top Depth:	0
Formation End Depth:	12
Formation End Depth UOM:	ft

Overburden and Bedrock

Materials Interval

Formation ID:	1003877848
Layer:	2
Color:	2
General Color:	GREY

Map Key	Number of Records	Direction/ Distance (m)	Elev/Diff (m)	Site	DB
Mat1:		06			
Most Common Material:		SILT			
Mat2:		05			
Other Materials:		CLAY			
Mat3:		77			
Other Materials:		LOOSE			
Formation Top Depth:		12			
Formation End Depth:		20			
Formation End Depth UOM:		ft			
<u>Annular Space/Abandonment Sealing Record</u>					
Plug ID:		1003877857			
Layer:		2			
Plug From:		0.5			
Plug To:		14			
Plug Depth UOM:		ft			
<u>Annular Space/Abandonment Sealing Record</u>					
Plug ID:		1003877858			
Layer:		3			
Plug From:		14			
Plug To:		20			
Plug Depth UOM:		ft			
<u>Annular Space/Abandonment Sealing Record</u>					
Plug ID:		1003877856			
Layer:		1			
Plug From:		0			
Plug To:		0.5			
Plug Depth UOM:		ft			
<u>Method of Construction & Well Use</u>					
Method Construction ID:					
Method Construction Code:		D			
Method Construction:		Direct Push			
Other Method Construction:					
<u>Pipe Information</u>					
Pipe ID:		1003877846			
Casing No:		0			
Comment:					
Alt Name:					
<u>Construction Record - Casing</u>					
Casing ID:		1003877851			
Layer:		1			
Material:		5			
Open Hole or Material:		PLASTIC			
Depth From:		0			
Depth To:		15			
Casing Diameter:		2			

Map Key	Number of Records	Direction/ Distance (m)	Elev/Diff (m)	Site	DB
Casing Diameter UOM:		inch			
Casing Depth UOM:		ft			
<u>Construction Record - Screen</u>					
Screen ID:		1003877852			
Layer:		1			
Slot:		10			
Screen Top Depth:		15			
Screen End Depth:		20			
Screen Material:		5			
Screen Depth UOM:		ft			
Screen Diameter UOM:		inch			
Screen Diameter:		2.28			
<u>Hole Diameter</u>					
Hole ID:		1003877849			
Diameter:		5.5			
Depth From:		0			
Depth To:		20			
Hole Depth UOM:		ft			
Hole Diameter UOM:		inch			

171	1 of 1	E/45.2	212.7 / -3.14	lot 21 con 10 ON	WWIS
Well ID:		6907185		Data Entry Status:	
Construction Date:				Data Src: 1	
Primary Water Use:		Domestic		Date Received: 3/7/1951	
Sec. Water Use:		0		Selected Flag: Yes	
Final Well Status:		Water Supply		Abandonment Rec:	
Water Type:				Contractor: 4623	
Casing Material:				Form Version: 1	
Audit No:				Owner:	
Tag:				Street Name:	
Construction Method:				County: YORK	
Elevation (m):				Municipality: VAUGHAN TOWN (VAUGHAN TWP)	
Elevation Reliability:				Site Info:	
Depth to Bedrock:				Lot: 021	
Well Depth:				Concession: 10	
Overburden/Bedrock:				Concession Name: CON	
Pump Rate:				Easting NAD83:	
Static Water Level:				Northing NAD83:	
Flowing (Y/N):				Zone:	
Flow Rate:				UTM Reliability:	
Clear/Cloudy:					
<u>Bore Hole Information</u>					
Bore Hole ID:		10497881		Elevation: 211.199707	
DP2BR:		84		Elevrc:	
Spatial Status:				Zone: 17	
Code OB:		r		East83: 606217.6	
Code OB Desc:		Bedrock		North83: 4852823	
Open Hole:				Org CS:	
Cluster Kind:				UTMRC: 9	
Date Completed:		1/6/1951		UTMRC Desc: unknown UTM	
Remarks:				Location Method: p9	
Elevrc Desc:					
Location Source Date:					
Improvement Location Source:					

Map Key	Number of Records	Direction/ Distance (m)	Elev/Diff (m)	Site	DB
---------	-------------------	----------------------------	------------------	------	----

Improvement Location Method:
Source Revision Comment:
Supplier Comment:

**Overburden and Bedrock
Materials Interval**

Formation ID: 932737667
Layer: 2
Color: 3
General Color: BLUE
Mat1: 05
Most Common Material: CLAY
Mat2:
Other Materials:
Mat3:
Other Materials:
Formation Top Depth: 25
Formation End Depth: 70
Formation End Depth UOM: ft

**Overburden and Bedrock
Materials Interval**

Formation ID: 932737669
Layer: 4
Color: 3
General Color: BLUE
Mat1: 17
Most Common Material: SHALE
Mat2:
Other Materials:
Mat3:
Other Materials:
Formation Top Depth: 84
Formation End Depth: 100
Formation End Depth UOM: ft

**Overburden and Bedrock
Materials Interval**

Formation ID: 932737666
Layer: 1
Color: 6
General Color: BROWN
Mat1: 05
Most Common Material: CLAY
Mat2:
Other Materials:
Mat3:
Other Materials:
Formation Top Depth: 0
Formation End Depth: 25
Formation End Depth UOM: ft

**Overburden and Bedrock
Materials Interval**

Formation ID: 932737668
Layer: 3
Color: 3
General Color: BLUE

Map Key	Number of Records	Direction/ Distance (m)	Elev/Diff (m)	Site	DB
Mat1:		05			
Most Common Material:		CLAY			
Mat2:		09			
Other Materials:		MEDIUM SAND			
Mat3:		11			
Other Materials:		GRAVEL			
Formation Top Depth:		70			
Formation End Depth:		84			
Formation End Depth UOM:		ft			
<u>Method of Construction & Well Use</u>					
Method Construction ID:					
Method Construction Code:		1			
Method Construction:		Cable Tool			
Other Method Construction:					
<u>Pipe Information</u>					
Pipe ID:		11046451			
Casing No:		1			
Comment:					
Alt Name:					
<u>Construction Record - Casing</u>					
Casing ID:		930810335			
Layer:		1			
Material:		1			
Open Hole or Material:		STEEL			
Depth From:					
Depth To:		84			
Casing Diameter:		4			
Casing Diameter UOM:		inch			
Casing Depth UOM:		ft			
<u>Construction Record - Casing</u>					
Casing ID:		930810336			
Layer:		2			
Material:		4			
Open Hole or Material:		OPEN HOLE			
Depth From:					
Depth To:		100			
Casing Diameter:		4			
Casing Diameter UOM:		inch			
Casing Depth UOM:		ft			
<u>Results of Well Yield Testing</u>					
Pump Test ID:		996907185			
Pump Set At:					
Static Level:		20			
Final Level After Pumping:		84			
Recommended Pump Depth:					
Pumping Rate:		3			
Flowing Rate:					
Recommended Pump Rate:					
Levels UOM:		ft			
Rate UOM:		GPM			
Water State After Test Code:		1			

Map Key	Number of Records	Direction/ Distance (m)	Elev/Diff (m)	Site	DB
Water State After Test:		CLEAR			
Pumping Test Method:		1			
Pumping Duration HR:		2			
Pumping Duration MIN:		0			
Flowing:		N			
<u>Water Details</u>					
Water ID:		933990524			
Layer:		1			
Kind Code:		1			
Kind:		FRESH			
Water Found Depth:		100			
Water Found Depth UOM:		ft			

173	1 of 1	E/6.4	212.8 / -3.09	lot 13 con 12 ON	WWIS
Well ID:		4904866		Data Entry Status:	
Construction Date:				Data Src: 1	
Primary Water Use:		Domestic		Date Received: 5/10/1976	
Sec. Water Use:		0		Selected Flag: Yes	
Final Well Status:		Water Supply		Abandonment Rec:	
Water Type:				Contractor: 1307	
Casing Material:				Form Version: 1	
Audit No:				Owner:	
Tag:				Street Name:	
Construction Method:				County: PEEL	
Elevation (m):				Municipality: BRAMPTON CITY (TORONTO GORE)	
Elevation Reliability:				Site Info:	
Depth to Bedrock:				Lot: 013	
Well Depth:				Concession: 12	
Overburden/Bedrock:				Concession Name: CON	
Pump Rate:				Easting NAD83:	
Static Water Level:				Northing NAD83:	
Flowing (Y/N):				Zone:	
Flow Rate:				UTM Reliability:	
Clear/Cloudy:					

Bore Hole Information

Bore Hole ID:		10319635		Elevation: 210.726242	
DP2BR:				Elevrc:	
Spatial Status:				Zone: 17	
Code OB:		o		East83: 606246.6	
Code OB Desc:		Overburden		North83: 4852661	
Open Hole:				Org CS:	
Cluster Kind:				UTMRC: 4	
Date Completed:		4/21/1976		UTMRC Desc: margin of error : 30 m - 100 m	
Remarks:				Location Method: p4	
Elevrc Desc:					
Location Source Date:					
Improvement Location Source:					
Improvement Location Method:					
Source Revision Comment:					
Supplier Comment:					

Overburden and Bedrock

Materials Interval

Formation ID:		932047500	
Layer:		3	

Map Key	Number of Records	Direction/ Distance (m)	Elev/Diff (m)	Site	DB
Color:		2			
General Color:		GREY			
Mat1:		28			
Most Common Material:		SAND			
Mat2:					
Other Materials:					
Mat3:					
Other Materials:					
Formation Top Depth:		43			
Formation End Depth:		45			
Formation End Depth UOM:		ft			
<u>Overburden and Bedrock</u>					
<u>Materials Interval</u>					
Formation ID:		932047498			
Layer:		1			
Color:		6			
General Color:		BROWN			
Mat1:		02			
Most Common Material:		TOPSOIL			
Mat2:					
Other Materials:					
Mat3:					
Other Materials:					
Formation Top Depth:		0			
Formation End Depth:		10			
Formation End Depth UOM:		ft			
<u>Overburden and Bedrock</u>					
<u>Materials Interval</u>					
Formation ID:		932047499			
Layer:		2			
Color:		2			
General Color:		GREY			
Mat1:		05			
Most Common Material:		CLAY			
Mat2:					
Other Materials:					
Mat3:					
Other Materials:					
Formation Top Depth:		10			
Formation End Depth:		43			
Formation End Depth UOM:		ft			
<u>Method of Construction & Well</u>					
<u>Use</u>					
Method Construction ID:					
Method Construction Code:		6			
Method Construction:		Boring			
Other Method Construction:					
<u>Pipe Information</u>					
Pipe ID:		10868205			
Casing No:		1			
Comment:					
Alt Name:					
<u>Construction Record - Casing</u>					

Map Key	Number of Records	Direction/ Distance (m)	Elev/Diff (m)	Site	DB
---------	-------------------	----------------------------	------------------	------	----

Casing ID: 930527571
Layer: 1
Material: 3
Open Hole or Material: CONCRETE
Depth From:
Depth To: 45
Casing Diameter: 30
Casing Diameter UOM: inch
Casing Depth UOM: ft

Results of Well Yield Testing

Pump Test ID: 994904866
Pump Set At:
Static Level: 12
Final Level After Pumping: 15
Recommended Pump Depth: 40
Pumping Rate: 6
Flowing Rate:
Recommended Pump Rate: 6
Levels UOM: ft
Rate UOM: GPM
Water State After Test Code: 1
Water State After Test: CLEAR
Pumping Test Method: 2
Pumping Duration HR: 1
Pumping Duration MIN: 0
Flowing: N

Water Details

Water ID: 933792897
Layer: 1
Kind Code: 1
Kind: FRESH
Water Found Depth: 45
Water Found Depth UOM: ft

175	1 of 1	E/25.2	212.4 / -3.45	lot 21 con 10 ON	WWIS
---------------------	--------	--------	---------------	---------------------	------

Well ID: 6907187
Construction Date:
Primary Water Use: Commerical
Sec. Water Use: 0
Final Well Status: Water Supply
Water Type:
Casing Material:
Audit No:
Tag:
Construction Method:
Elevation (m):
Elevation Reliability:
Depth to Bedrock:
Well Depth:
Overburden/Bedrock:
Pump Rate:
Static Water Level:
Flowing (Y/N):
Flow Rate:
Clear/Cloudy:

Data Entry Status:
Data Src: 1
Date Received: 2/2/1960
Selected Flag: Yes
Abandonment Rec:
Contractor: 1714
Form Version: 1
Owner:
Street Name:
County: YORK
Municipality: VAUGHAN TOWN (VAUGHAN TWP)
Site Info:
Lot: 021
Concession: 10
Concession Name: CON
Easting NAD83:
Northing NAD83:
Zone:
UTM Reliability:

Map Key	Number of Records	Direction/ Distance (m)	Elev/Diff (m)	Site	DB
<u>Bore Hole Information</u>					
Bore Hole ID:	10497883			Elevation:	210.675643
DP2BR:				Elevrc:	
Spatial Status:				Zone:	17
Code OB:	o			East83:	606248.6
Code OB Desc:	Overburden			North83:	4852703
Open Hole:				Org CS:	
Cluster Kind:				UTMRC:	5
Date Completed:	6/28/1959			UTMRC Desc:	margin of error : 100 m - 300 m
Remarks:				Location Method:	p5
Elevrc Desc:					
Location Source Date:					
Improvement Location Source:					
Improvement Location Method:					
Source Revision Comment:					
Supplier Comment:					
<u>Overburden and Bedrock</u>					
<u>Materials Interval</u>					
Formation ID:	932737677				
Layer:	1				
Color:	6				
General Color:	BROWN				
Mat1:	05				
Most Common Material:	CLAY				
Mat2:					
Other Materials:					
Mat3:					
Other Materials:					
Formation Top Depth:	0				
Formation End Depth:	16				
Formation End Depth UOM:	ft				
<u>Overburden and Bedrock</u>					
<u>Materials Interval</u>					
Formation ID:	932737679				
Layer:	3				
Color:					
General Color:					
Mat1:	07				
Most Common Material:	QUICKSAND				
Mat2:					
Other Materials:					
Mat3:					
Other Materials:					
Formation Top Depth:	30				
Formation End Depth:	35				
Formation End Depth UOM:	ft				
<u>Overburden and Bedrock</u>					
<u>Materials Interval</u>					
Formation ID:	932737678				
Layer:	2				
Color:	3				
General Color:	BLUE				
Mat1:	05				
Most Common Material:	CLAY				
Mat2:					

Map Key	Number of Records	Direction/ Distance (m)	Elev/Diff (m)	Site	DB
Other Materials:					
Mat3:					
Other Materials:					
Formation Top Depth:		16			
Formation End Depth:		30			
Formation End Depth UOM:		ft			
 <u>Method of Construction & Well Use</u>					
Method Construction ID:					
Method Construction Code:		6			
Method Construction:		Boring			
Other Method Construction:					
 <u>Pipe Information</u>					
Pipe ID:		11046453			
Casing No:		1			
Comment:					
Alt Name:					
 <u>Construction Record - Casing</u>					
Casing ID:		930810339			
Layer:		1			
Material:		1			
Open Hole or Material:		STEEL			
Depth From:					
Depth To:		35			
Casing Diameter:		18			
Casing Diameter UOM:		inch			
Casing Depth UOM:		ft			
 <u>Results of Well Yield Testing</u>					
Pump Test ID:		996907187			
Pump Set At:					
Static Level:		16			
Final Level After Pumping:					
Recommended Pump Depth:					
Pumping Rate:					
Flowing Rate:					
Recommended Pump Rate:					
Levels UOM:		ft			
Rate UOM:		GPM			
Water State After Test Code:		1			
Water State After Test:		CLEAR			
Pumping Test Method:					
Pumping Duration HR:					
Pumping Duration MIN:					
Flowing:		N			
 <u>Water Details</u>					
Water ID:		933990526			
Layer:		1			
Kind Code:		1			
Kind:		FRESH			
Water Found Depth:		30			
Water Found Depth UOM:		ft			

Map Key	Number of Records	Direction/ Distance (m)	Elev/Diff (m)	Site	DB
176	1 of 3	E/11.8	211.0 / -4.89	Highway #50 & Major Mackenzie Drive Vaughan ON	CA
Certificate #:		5641-4FYHSL			
Application Year:		00			
Issue Date:		2/8/00			
Approval Type:		Municipal & Private sewage			
Status:		Approved			
Application Type:		New Certificate of Approval			
Client Name:		Consolidated Fastfrate			
Client Address:		2525 St. Clair Avenue West			
Client City:		Toronto			
Client Postal Code:		M6N 4Z5			
Project Description:		This application is for the construction of one 0.83 hectare north extended detention wet pond receiving storm water runoff from a total drainage area of 7.93 ha. and one 0.38 hectare south extended detention wet pond receiving storm water runoff from a total drainage area of 9.24 ha.			
Contaminants:					
Emission Control:					
176	2 of 3	E/11.8	211.0 / -4.89	100 feet south of Major Mackenzie Dr. and Hwy 50 Brampton ON	SPL
Ref No:		2437-95BRCH		Discharger Report:	
Site No:				Material Group:	
Incident Dt:		27-FEB-13		Health/Env Conseq:	
Year:				Client Type:	
Incident Cause:		Collision/Accident		Sector Type: Motor Vehicle	
Incident Event:				Agency Involved:	
Contaminant Code:		24		Nearest Watercourse:	
Contaminant Name:		GLYCOL/WATER SOLUTION		Site Address: 100 feet south of Major Mackenzie Dr. and Hwy 50	
Contaminant Limit 1:				Site District Office:	
Contam Limit Freq 1:				Site Postal Code:	
Contaminant UN No 1:				Site Region:	
Environment Impact:		Confirmed		Site Municipality: Brampton	
Nature of Impact:		Soil Contamination		Site Lot:	
Receiving Medium:				Site Conc:	
Receiving Env:				Northing:	
MOE Response:		No Field Response		Easting:	
Dt MOE Arvl on Scn:				Site Geo Ref Accu:	
MOE Reported Dt:		27-FEB-13		Site Map Datum:	
Dt Document Closed:		12-JUN-13		SAC Action Class: Highway Spills (usually highway accidents)	
Incident Reason:		Unknown / N/A		Source Type:	
Site Name:		100 feet south of Major Mackenzie Dr. and Hwy 50<UNOFFICIAL>			
Site County/District:					
Site Geo Ref Meth:					
Incident Summary:		TT: 100 L glycol oil mixture to shoulder of road, cntd, clng			
Contaminant Qty:		100 L			
176	3 of 3	E/11.8	211.0 / -4.89	Consolidated Fastfrate Highway 50 & Major Mackenzie Dr Vaughan ON M6N 4Z5	ECA
Approval No:		5641-4FYHSL		MOE District:	
Approval Date:		2000-02-08		City:	
Status:		Approved		Longitude:	
Record Type:		ECA		Latitude:	
Link Source:		IDS		Geometry X:	
SWP Area Name:					
Approval Type:		ECA-MUNICIPAL AND PRIVATE SEWAGE WORKS			

Map Key	Number of Records	Direction/ Distance (m)	Elev/Diff (m)	Site	DB
Project Type:		MUNICIPAL AND PRIVATE SEWAGE WORKS			
Address:		Highway 50 & Major Mackenzie Dr			
Full Address:					
Full PDF Link:		https://www.accessenvironment.ene.gov.on.ca/instruments/1615-4FQK7W-14.pdf			

179	1 of 1	E/42.9	212.1 / -3.74	lot 21 con 10 KLEINBURG ON	WWIS
Well ID:	7110485			Data Entry Status:	
Construction Date:				Data Src:	
Primary Water Use:	Monitoring			Date Received:	8/27/2008
Sec. Water Use:				Selected Flag:	Yes
Final Well Status:	0			Abandonment Rec:	
Water Type:				Contractor:	6409
Casing Material:				Form Version:	5
Audit No:	M03126			Owner:	
Tag:	A021338			Street Name:	10021 REGIONAL RD. 50
Construction Method:				County:	YORK
Elevation (m):				Municipality:	VAUGHAN TOWN (VAUGHAN TWP)
Elevation Reliability:				Site Info:	
Depth to Bedrock:				Lot:	021
Well Depth:				Concession:	10
Overburden/Bedrock:				Concession Name:	
Pump Rate:				Easting NAD83:	
Static Water Level:				Northing NAD83:	
Flowing (Y/N):				Zone:	
Flow Rate:				UTM Reliability:	
Clear/Cloudy:					

Bore Hole Information

Bore Hole ID:	1002778302	Elevation:	209.820266
DP2BR:		Elevrc:	
Spatial Status:		Zone:	17
Code OB:		East83:	606317
Code OB Desc:		North83:	4852658
Open Hole:		Org CS:	UTM83
Cluster Kind:	This is a record from cluster log sheet	UTMRC:	3
Date Completed:		UTMRC Desc:	margin of error : 10 - 30 m
Remarks:		Location Method:	wwr
Elevrc Desc:			
Location Source Date:			
Improvement Location Source:			
Improvement Location Method:			
Source Revision Comment:			
Supplier Comment:			

Annular Space/Abandonment Sealing Record

Plug ID:	1002778306
Layer:	
Plug From:	
Plug To:	
Plug Depth UOM:	

Pipe Information

Pipe ID:	1002778307
Casing No:	0
Comment:	

<i>Map Key</i>	<i>Number of Records</i>	<i>Direction/ Distance (m)</i>	<i>Elev/Diff (m)</i>	<i>Site</i>	<i>DB</i>
<i>Alt Name:</i>					
<u>Construction Record - Casing</u>					
<i>Casing ID:</i>		1002778309			
<i>Layer:</i>					
<i>Material:</i>		5			
<i>Open Hole or Material:</i>		PLASTIC			
<i>Depth From:</i>					
<i>Depth To:</i>					
<i>Casing Diameter:</i>					
<i>Casing Diameter UOM:</i>					
<i>Casing Depth UOM:</i>					
<u>Construction Record - Screen</u>					
<i>Screen ID:</i>		1002778308			
<i>Layer:</i>					
<i>Slot:</i>					
<i>Screen Top Depth:</i>					
<i>Screen End Depth:</i>					
<i>Screen Material:</i>					
<i>Screen Depth UOM:</i>					
<i>Screen Diameter UOM:</i>					
<i>Screen Diameter:</i>					
<u>Results of Well Yield Testing</u>					
<i>Pump Test ID:</i>		1002778310			
<i>Pump Set At:</i>					
<i>Static Level:</i>					
<i>Final Level After Pumping:</i>					
<i>Recommended Pump Depth:</i>					
<i>Pumping Rate:</i>					
<i>Flowing Rate:</i>					
<i>Recommended Pump Rate:</i>					
<i>Levels UOM:</i>					
<i>Rate UOM:</i>					
<i>Water State After Test Code:</i>					
<i>Water State After Test:</i>					
<i>Pumping Test Method:</i>					
<i>Pumping Duration HR:</i>					
<i>Pumping Duration MIN:</i>					
<i>Flowing:</i>					
<u>Hole Diameter</u>					
<i>Hole ID:</i>		1002778304			
<i>Diameter:</i>		2			
<i>Depth From:</i>					
<i>Depth To:</i>		29			
<i>Hole Depth UOM:</i>		ft			
<i>Hole Diameter UOM:</i>		inch			
<u>Bore Hole Information</u>					
<i>Bore Hole ID:</i>	1002778229		<i>Elevation:</i>	210.681167	
<i>DP2BR:</i>			<i>Elevrc:</i>		
<i>Spatial Status:</i>			<i>Zone:</i>	17	
<i>Code OB:</i>			<i>East83:</i>	606277	
<i>Code OB Desc:</i>			<i>North83:</i>	4852681	
<i>Open Hole:</i>			<i>Org CS:</i>	UTM83	

Map Key	Number of Records	Direction/ Distance (m)	Elev/Diff (m)	Site	DB
Cluster Kind:	This is a record from cluster log sheet			UTMRC:	3
Date Completed:	5/29/2008			UTMRC Desc:	margin of error : 10 - 30 m
Remarks:				Location Method:	wwr
Elevrc Desc:					
Location Source Date:					
Improvement Location Source:					
Improvement Location Method:					
Source Revision Comment:					
Supplier Comment:					
<u>Annular Space/Abandonment Sealing Record</u>					
Plug ID:	1002778233				
Layer:					
Plug From:					
Plug To:					
Plug Depth UOM:					
<u>Pipe Information</u>					
Pipe ID:	1002778234				
Casing No:	0				
Comment:					
Alt Name:					
<u>Construction Record - Casing</u>					
Casing ID:	1002778236				
Layer:					
Material:	5				
Open Hole or Material:	PLASTIC				
Depth From:					
Depth To:					
Casing Diameter:					
Casing Diameter UOM:					
Casing Depth UOM:					
<u>Construction Record - Screen</u>					
Screen ID:	1002778235				
Layer:					
Slot:					
Screen Top Depth:					
Screen End Depth:					
Screen Material:					
Screen Depth UOM:					
Screen Diameter UOM:					
Screen Diameter:					
<u>Results of Well Yield Testing</u>					
Pump Test ID:	1002778237				
Pump Set At:					
Static Level:					
Final Level After Pumping:					
Recommended Pump Depth:					
Pumping Rate:					
Flowing Rate:					
Recommended Pump Rate:					
Levels UOM:					
Rate UOM:					

Map Key	Number of Records	Direction/ Distance (m)	Elev/Diff (m)	Site	DB
---------	-------------------	-------------------------	---------------	------	----

Water State After Test Code:
 Water State After Test:
 Pumping Test Method:
 Pumping Duration HR:
 Pumping Duration MIN:
 Flowing:

Hole Diameter

Hole ID: 1002778231
 Diameter: 2
 Depth From:
 Depth To: 19.5
 Hole Depth UOM: ft
 Hole Diameter UOM: inch

Bore Hole Information

Bore Hole ID:	1002778274	Elevation:	210.083602
DP2BR:		Elevrc:	
Spatial Status:		Zone:	17
Code OB:		East83:	606290
Code OB Desc:		North83:	4852653
Open Hole:		Org CS:	UTM83
Cluster Kind:	This is a record from cluster log sheet	UTMRC:	3
Date Completed:	5/29/2008	UTMRC Desc:	margin of error : 10 - 30 m
Remarks:		Location Method:	wwr
Elevrc Desc:			
Location Source Date:			
Improvement Location Source:			
Improvement Location Method:			
Source Revision Comment:			
Supplier Comment:			

Annular Space/Abandonment Sealing Record

Plug ID: 1002778278
 Layer:
 Plug From:
 Plug To:
 Plug Depth UOM:

Pipe Information

Pipe ID: 1002778279
 Casing No: 0
 Comment:
 Alt Name:

Construction Record - Casing

Casing ID: 1002778281
 Layer:
 Material: 5
 Open Hole or Material: PLASTIC
 Depth From:
 Depth To:
 Casing Diameter:
 Casing Diameter UOM:
 Casing Depth UOM:

<i>Map Key</i>	<i>Number of Records</i>	<i>Direction/ Distance (m)</i>	<i>Elev/Diff (m)</i>	<i>Site</i>	<i>DB</i>
----------------	--------------------------	--------------------------------	----------------------	-------------	-----------

Construction Record - Screen

Screen ID: 1002778280
 Layer:
 Slot:
 Screen Top Depth:
 Screen End Depth:
 Screen Material:
 Screen Depth UOM:
 Screen Diameter UOM:
 Screen Diameter:

Results of Well Yield Testing

Pump Test ID: 1002778282
 Pump Set At:
 Static Level:
 Final Level After Pumping:
 Recommended Pump Depth:
 Pumping Rate:
 Flowing Rate:
 Recommended Pump Rate:
 Levels UOM:
 Rate UOM:
 Water State After Test Code:
 Water State After Test:
 Pumping Test Method:
 Pumping Duration HR:
 Pumping Duration MIN:
 Flowing:

Hole Diameter

Hole ID: 1002778276
 Diameter: 2
 Depth From:
 Depth To: 24
 Hole Depth UOM: ft
 Hole Diameter UOM: inch

Bore Hole Information

Bore Hole ID:	1002778293	Elevation:	209.833206
DP2BR:		Elevrc:	
Spatial Status:		Zone:	17
Code OB:		East83:	606310
Code OB Desc:		North83:	4852657
Open Hole:		Org CS:	UTM83
Cluster Kind:	This is a record from cluster log sheet	UTMRC:	3
Date Completed:	5/29/2008	UTMRC Desc:	margin of error : 10 - 30 m
Remarks:		Location Method:	wwr
Elevrc Desc:			
Location Source Date:			
Improvement Location Source:			
Improvement Location Method:			
Source Revision Comment:			
Supplier Comment:			

Annular Space/Abandonment Sealing Record

Plug ID: 1002778297

<i>Map Key</i>	<i>Number of Records</i>	<i>Direction/ Distance (m)</i>	<i>Elev/Diff (m)</i>	<i>Site</i>	<i>DB</i>
<i>Layer:</i>					
<i>Plug From:</i>					
<i>Plug To:</i>					
<i>Plug Depth UOM:</i>					
<u>Pipe Information</u>					
<i>Pipe ID:</i> 1002778298					
<i>Casing No:</i> 0					
<i>Comment:</i>					
<i>Alt Name:</i>					
<u>Construction Record - Casing</u>					
<i>Casing ID:</i> 1002778300					
<i>Layer:</i>					
<i>Material:</i> 5					
<i>Open Hole or Material:</i> PLASTIC					
<i>Depth From:</i>					
<i>Depth To:</i>					
<i>Casing Diameter:</i>					
<i>Casing Diameter UOM:</i>					
<i>Casing Depth UOM:</i>					
<u>Construction Record - Screen</u>					
<i>Screen ID:</i> 1002778299					
<i>Layer:</i>					
<i>Slot:</i>					
<i>Screen Top Depth:</i>					
<i>Screen End Depth:</i>					
<i>Screen Material:</i>					
<i>Screen Depth UOM:</i>					
<i>Screen Diameter UOM:</i>					
<i>Screen Diameter:</i>					
<u>Results of Well Yield Testing</u>					
<i>Pump Test ID:</i> 1002778301					
<i>Pump Set At:</i>					
<i>Static Level:</i>					
<i>Final Level After Pumping:</i>					
<i>Recommended Pump Depth:</i>					
<i>Pumping Rate:</i>					
<i>Flowing Rate:</i>					
<i>Recommended Pump Rate:</i>					
<i>Levels UOM:</i>					
<i>Rate UOM:</i>					
<i>Water State After Test Code:</i>					
<i>Water State After Test:</i>					
<i>Pumping Test Method:</i>					
<i>Pumping Duration HR:</i>					
<i>Pumping Duration MIN:</i>					
<i>Flowing:</i>					
<u>Hole Diameter</u>					
<i>Hole ID:</i> 1002778295					
<i>Diameter:</i> 2					
<i>Depth From:</i>					
<i>Depth To:</i> 29					
<i>Hole Depth UOM:</i> ft					

<i>Map Key</i>	<i>Number of Records</i>	<i>Direction/ Distance (m)</i>	<i>Elev/Diff (m)</i>	<i>Site</i>	<i>DB</i>
----------------	--------------------------	--------------------------------	----------------------	-------------	-----------

Hole Diameter UOM: inch

Bore Hole Information

Bore Hole ID:	1002778202	Elevation:	210.707748
DP2BR:		Elevrc:	
Spatial Status:		Zone:	17
Code OB:		East83:	606264
Code OB Desc:		North83:	4852712
Open Hole:		Org CS:	UTM83
Cluster Kind:	This is a record from cluster log sheet	UTMRC:	3
Date Completed:	5/29/2008	UTMRC Desc:	margin of error : 10 - 30 m
Remarks:		Location Method:	wwr
Elevrc Desc:			
Location Source Date:			
Improvement Location Source:			
Improvement Location Method:			
Source Revision Comment:			
Supplier Comment:			

Annular Space/Abandonment Sealing Record

Plug ID: 1002778206
Layer:
Plug From:
Plug To:
Plug Depth UOM:

Pipe Information

Pipe ID: 1002778207
Casing No: 0
Comment:
Alt Name:

Construction Record - Casing

Casing ID: 1002778209
Layer:
Material: 5
Open Hole or Material: PLASTIC
Depth From:
Depth To:
Casing Diameter:
Casing Diameter UOM:
Casing Depth UOM:

Construction Record - Screen

Screen ID: 1002778208
Layer:
Slot:
Screen Top Depth:
Screen End Depth:
Screen Material:
Screen Depth UOM:
Screen Diameter UOM:
Screen Diameter:

Results of Well Yield Testing

Map Key	Number of Records	Direction/ Distance (m)	Elev/Diff (m)	Site	DB
Pump Test ID:		1002778210			
Pump Set At:					
Static Level:					
Final Level After Pumping:					
Recommended Pump Depth:					
Pumping Rate:					
Flowing Rate:					
Recommended Pump Rate:					
Levels UOM:					
Rate UOM:					
Water State After Test Code:					
Water State After Test:					
Pumping Test Method:					
Pumping Duration HR:					
Pumping Duration MIN:					
Flowing:					
<u>Hole Diameter</u>					
Hole ID:		1002778204			
Diameter:		2			
Depth From:					
Depth To:		35			
Hole Depth UOM:		ft			
Hole Diameter UOM:		inch			
<u>Bore Hole Information</u>					
Bore Hole ID:	1002778211			Elevation:	210.769058
DP2BR:				Elevrc:	
Spatial Status:				Zone:	17
Code OB:				East83:	606267
Code OB Desc:				North83:	4852694
Open Hole:				Org CS:	UTM83
Cluster Kind:	This is a record from cluster log sheet			UTMRC:	3
Date Completed:	5/29/2008			UTMRC Desc:	margin of error : 10 - 30 m
Remarks:				Location Method:	wwr
Elevrc Desc:					
Location Source Date:					
Improvement Location Source:					
Improvement Location Method:					
Source Revision Comment:					
Supplier Comment:					
<u>Annular Space/Abandonment</u>					
<u>Sealing Record</u>					
Plug ID:		1002778215			
Layer:					
Plug From:					
Plug To:					
Plug Depth UOM:					
<u>Pipe Information</u>					
Pipe ID:		1002778216			
Casing No:		0			
Comment:					
Alt Name:					
<u>Construction Record - Casing</u>					

Map Key	Number of Records	Direction/ Distance (m)	Elev/Diff (m)	Site	DB
Casing ID:		1002778218			
Layer:					
Material:		5			
Open Hole or Material:		PLASTIC			
Depth From:					
Depth To:					
Casing Diameter:					
Casing Diameter UOM:					
Casing Depth UOM:					
<u>Construction Record - Screen</u>					
Screen ID:		1002778217			
Layer:					
Slot:					
Screen Top Depth:					
Screen End Depth:					
Screen Material:					
Screen Depth UOM:					
Screen Diameter UOM:					
Screen Diameter:					
<u>Results of Well Yield Testing</u>					
Pump Test ID:		1002778219			
Pump Set At:					
Static Level:					
Final Level After Pumping:					
Recommended Pump Depth:					
Pumping Rate:					
Flowing Rate:					
Recommended Pump Rate:					
Levels UOM:					
Rate UOM:					
Water State After Test Code:					
Water State After Test:					
Pumping Test Method:					
Pumping Duration HR:					
Pumping Duration MIN:					
Flowing:					
<u>Hole Diameter</u>					
Hole ID:		1002778213			
Diameter:		2			
Depth From:					
Depth To:		20			
Hole Depth UOM:		ft			
Hole Diameter UOM:		inch			
<u>Bore Hole Information</u>					
Bore Hole ID:	1002778247			Elevation:	210.463562
DP2BR:				Elevrc:	
Spatial Status:				Zone:	17
Code OB:				East83:	606292
Code OB Desc:				North83:	4852685
Open Hole:				Org CS:	UTM83
Cluster Kind:	This is a record from cluster log sheet			UTMRC:	3
Date Completed:	5/29/2008			UTMRC Desc:	margin of error : 10 - 30 m
Remarks:				Location Method:	wwr

Map Key	Number of Records	Direction/ Distance (m)	Elev/Diff (m)	Site	DB
Elevrc Desc:					
Location Source Date:					
Improvement Location Source:					
Improvement Location Method:					
Source Revision Comment:					
Supplier Comment:					
<u>Annular Space/Abandonment Sealing Record</u>					
Plug ID:			1002778251		
Layer:					
Plug From:					
Plug To:					
Plug Depth UOM:					
<u>Pipe Information</u>					
Pipe ID:			1002778252		
Casing No:			0		
Comment:					
Alt Name:					
<u>Construction Record - Casing</u>					
Casing ID:			1002778254		
Layer:					
Material:			5		
Open Hole or Material:			PLASTIC		
Depth From:					
Depth To:					
Casing Diameter:					
Casing Diameter UOM:					
Casing Depth UOM:					
<u>Construction Record - Screen</u>					
Screen ID:			1002778253		
Layer:					
Slot:					
Screen Top Depth:					
Screen End Depth:					
Screen Material:					
Screen Depth UOM:					
Screen Diameter UOM:					
Screen Diameter:					
<u>Results of Well Yield Testing</u>					
Pump Test ID:			1002778255		
Pump Set At:					
Static Level:					
Final Level After Pumping:					
Recommended Pump Depth:					
Pumping Rate:					
Flowing Rate:					
Recommended Pump Rate:					
Levels UOM:					
Rate UOM:					
Water State After Test Code:					
Water State After Test:					
Pumping Test Method:					

Map Key	Number of Records	Direction/ Distance (m)	Elev/Diff (m)	Site	DB
---------	-------------------	----------------------------	------------------	------	----

Pumping Duration HR:
Pumping Duration MIN:
Flowing:

Hole Diameter

Hole ID: 1002778249
Diameter: 2
Depth From:
Depth To: 19
Hole Depth UOM: ft
Hole Diameter UOM: inch

Bore Hole Information

Bore Hole ID:	1001763326	Elevation:	210.707748
DP2BR:		Elevrc:	
Spatial Status:		Zone:	17
Code OB:		East83:	606264
Code OB Desc:		North83:	4852712
Open Hole:		Org CS:	UTM83
Cluster Kind:		UTMRC:	3
Date Completed:	5/29/2008	UTMRC Desc:	margin of error : 10 - 30 m
Remarks:		Location Method:	wwr
Elevrc Desc:			
Location Source Date:			
Improvement Location Source:			
Improvement Location Method:			
Source Revision Comment:			
Supplier Comment:			

Pipe Information

Pipe ID: 1002778311
Casing No: 0
Comment:
Alt Name:

Construction Record - Screen

Screen ID: 1002778312
Layer: 1
Slot:
Screen Top Depth:
Screen End Depth:
Screen Material: 5
Screen Depth UOM: m
Screen Diameter UOM: cm
Screen Diameter:

Bore Hole Information

Bore Hole ID:	1002778220	Elevation:	210.698913
DP2BR:		Elevrc:	
Spatial Status:		Zone:	17
Code OB:		East83:	606276
Code OB Desc:		North83:	4852681
Open Hole:		Org CS:	UTM83
Cluster Kind:	This is a record from cluster log sheet	UTMRC:	3
Date Completed:	5/29/2008	UTMRC Desc:	margin of error : 10 - 30 m
Remarks:		Location Method:	wwr
Elevrc Desc:			

Map Key	Number of Records	Direction/ Distance (m)	Elev/Diff (m)	Site	DB
Location Source Date:					
Improvement Location Source:					
Improvement Location Method:					
Source Revision Comment:					
Supplier Comment:					
<u>Annular Space/Abandonment Sealing Record</u>					
Plug ID:		1002778224			
Layer:					
Plug From:					
Plug To:					
Plug Depth UOM:					
<u>Pipe Information</u>					
Pipe ID:		1002778225			
Casing No:		0			
Comment:					
Alt Name:					
<u>Construction Record - Casing</u>					
Casing ID:		1002778227			
Layer:					
Material:		5			
Open Hole or Material:		PLASTIC			
Depth From:					
Depth To:					
Casing Diameter:					
Casing Diameter UOM:					
Casing Depth UOM:					
<u>Construction Record - Screen</u>					
Screen ID:		1002778226			
Layer:					
Slot:					
Screen Top Depth:					
Screen End Depth:					
Screen Material:					
Screen Depth UOM:					
Screen Diameter UOM:					
Screen Diameter:					
<u>Results of Well Yield Testing</u>					
Pump Test ID:		1002778228			
Pump Set At:					
Static Level:					
Final Level After Pumping:					
Recommended Pump Depth:					
Pumping Rate:					
Flowing Rate:					
Recommended Pump Rate:					
Levels UOM:					
Rate UOM:					
Water State After Test Code:					
Water State After Test:					
Pumping Test Method:					
Pumping Duration HR:					

Map Key	Number of Records	Direction/ Distance (m)	Elev/Diff (m)	Site	DB
Pumping Duration MIN:					
Flowing:					
<u>Hole Diameter</u>					
Hole ID:		1002778222			
Diameter:		2			
Depth From:					
Depth To:		34.5			
Hole Depth UOM:		ft			
Hole Diameter UOM:		inch			
<u>Bore Hole Information</u>					
Bore Hole ID:	1002778238			Elevation:	210.511322
DP2BR:				Elevrc:	
Spatial Status:				Zone:	17
Code OB:				East83:	606289
Code OB Desc:				North83:	4852686
Open Hole:				Org CS:	UTM83
Cluster Kind:	This is a record from cluster log sheet			UTMRC:	3
Date Completed:	5/29/2008			UTMRC Desc:	margin of error : 10 - 30 m
Remarks:				Location Method:	wwr
Elevrc Desc:					
Location Source Date:					
Improvement Location Source:					
Improvement Location Method:					
Source Revision Comment:					
Supplier Comment:					
<u>Annular Space/Abandonment Sealing Record</u>					
Plug ID:		1002778242			
Layer:					
Plug From:					
Plug To:					
Plug Depth UOM:					
<u>Pipe Information</u>					
Pipe ID:		1002778243			
Casing No:		0			
Comment:					
Alt Name:					
<u>Construction Record - Casing</u>					
Casing ID:		1002778245			
Layer:					
Material:		5			
Open Hole or Material:		PLASTIC			
Depth From:					
Depth To:					
Casing Diameter:					
Casing Diameter UOM:					
Casing Depth UOM:					
<u>Construction Record - Screen</u>					
Screen ID:		1002778244			

Map Key	Number of Records	Direction/ Distance (m)	Elev/Diff (m)	Site	DB
---------	-------------------	----------------------------	------------------	------	----

Layer:
Slot:
Screen Top Depth:
Screen End Depth:
Screen Material:
Screen Depth UOM:
Screen Diameter UOM:
Screen Diameter:

Results of Well Yield Testing

Pump Test ID: 1002778246
Pump Set At:
Static Level:
Final Level After Pumping:
Recommended Pump Depth:
Pumping Rate:
Flowing Rate:
Recommended Pump Rate:
Levels UOM:
Rate UOM:
Water State After Test Code:
Water State After Test:
Pumping Test Method:
Pumping Duration HR:
Pumping Duration MIN:
Flowing:

Hole Diameter

Hole ID: 1002778240
Diameter: 2
Depth From:
Depth To: 18
Hole Depth UOM: ft
Hole Diameter UOM: inch

Bore Hole Information

Bore Hole ID:	1002778256	Elevation:	210.399932
DP2BR:		Elevrc:	17
Spatial Status:		Zone:	606297
Code OB:		East83:	4852685
Code OB Desc:		North83:	UTM83
Open Hole:		Org CS:	3
Cluster Kind:	This is a record from cluster log sheet	UTMRC:	margin of error : 10 - 30 m
Date Completed:	5/29/2008	UTMRC Desc:	wwr
Remarks:		Location Method:	
Elevrc Desc:			
Location Source Date:			
Improvement Location Source:			
Improvement Location Method:			
Source Revision Comment:			
Supplier Comment:			

**Annular Space/Abandonment
Sealing Record**

Plug ID: 1002778260
Layer:
Plug From:
Plug To:

<i>Map Key</i>	<i>Number of Records</i>	<i>Direction/ Distance (m)</i>	<i>Elev/Diff (m)</i>	<i>Site</i>	<i>DB</i>
<i>Plug Depth UOM:</i>					
<i>Pipe Information</i>					
<i>Pipe ID:</i>			1002778261		
<i>Casing No:</i>			0		
<i>Comment:</i>					
<i>Alt Name:</i>					
<i>Construction Record - Casing</i>					
<i>Casing ID:</i>			1002778263		
<i>Layer:</i>					
<i>Material:</i>			5		
<i>Open Hole or Material:</i>			PLASTIC		
<i>Depth From:</i>					
<i>Depth To:</i>					
<i>Casing Diameter:</i>					
<i>Casing Diameter UOM:</i>					
<i>Casing Depth UOM:</i>					
<i>Construction Record - Screen</i>					
<i>Screen ID:</i>			1002778262		
<i>Layer:</i>					
<i>Slot:</i>					
<i>Screen Top Depth:</i>					
<i>Screen End Depth:</i>					
<i>Screen Material:</i>					
<i>Screen Depth UOM:</i>					
<i>Screen Diameter UOM:</i>					
<i>Screen Diameter:</i>					
<i>Results of Well Yield Testing</i>					
<i>Pump Test ID:</i>			1002778264		
<i>Pump Set At:</i>					
<i>Static Level:</i>					
<i>Final Level After Pumping:</i>					
<i>Recommended Pump Depth:</i>					
<i>Pumping Rate:</i>					
<i>Flowing Rate:</i>					
<i>Recommended Pump Rate:</i>					
<i>Levels UOM:</i>					
<i>Rate UOM:</i>					
<i>Water State After Test Code:</i>					
<i>Water State After Test:</i>					
<i>Pumping Test Method:</i>					
<i>Pumping Duration HR:</i>					
<i>Pumping Duration MIN:</i>					
<i>Flowing:</i>					
<i>Hole Diameter</i>					
<i>Hole ID:</i>			1002778258		
<i>Diameter:</i>			2		
<i>Depth From:</i>					
<i>Depth To:</i>			19		
<i>Hole Depth UOM:</i>			ft		
<i>Hole Diameter UOM:</i>			inch		

Map Key	Number of Records	Direction/ Distance (m)	Elev/Diff (m)	Site	DB
<u>Bore Hole Information</u>					
Bore Hole ID:	1002778265			Elevation:	210.456695
DP2BR:				Elevrc:	
Spatial Status:				Zone:	17
Code OB:				East83:	606302
Code OB Desc:				North83:	4852701
Open Hole:				Org CS:	UTM83
Cluster Kind:	This is a record from cluster log sheet			UTMRC:	3
Date Completed:	5/29/2008			UTMRC Desc:	margin of error : 10 - 30 m
Remarks:				Location Method:	wwr
Elevrc Desc:					
Location Source Date:					
Improvement Location Source:					
Improvement Location Method:					
Source Revision Comment:					
Supplier Comment:					
<u>Annular Space/Abandonment</u>					
<u>Sealing Record</u>					
Plug ID:	1002778269				
Layer:					
Plug From:					
Plug To:					
Plug Depth UOM:					
<u>Pipe Information</u>					
Pipe ID:	1002778270				
Casing No:	0				
Comment:					
Alt Name:					
<u>Construction Record - Casing</u>					
Casing ID:	1002778272				
Layer:					
Material:	5				
Open Hole or Material:	PLASTIC				
Depth From:					
Depth To:					
Casing Diameter:					
Casing Diameter UOM:					
Casing Depth UOM:					
<u>Construction Record - Screen</u>					
Screen ID:	1002778271				
Layer:					
Slot:					
Screen Top Depth:					
Screen End Depth:					
Screen Material:					
Screen Depth UOM:					
Screen Diameter UOM:					
Screen Diameter:					
<u>Results of Well Yield Testing</u>					
Pump Test ID:	1002778273				
Pump Set At:					

Map Key	Number of Records	Direction/ Distance (m)	Elev/Diff (m)	Site	DB
Static Level: Final Level After Pumping: Recommended Pump Depth: Pumping Rate: Flowing Rate: Recommended Pump Rate: Levels UOM: Rate UOM: Water State After Test Code: Water State After Test: Pumping Test Method: Pumping Duration HR: Pumping Duration MIN: Flowing:					
<u>Hole Diameter</u>					
Hole ID:			1002778267		
Diameter:			2		
Depth From:					
Depth To:			35		
Hole Depth UOM:			ft		
Hole Diameter UOM:			inch		
<u>Bore Hole Information</u>					
Bore Hole ID:	1002778283			Elevation:	209.881698
DP2BR:				Elevrc:	
Spatial Status:				Zone:	17
Code OB:				East83:	606302
Code OB Desc:				North83:	4852655
Open Hole:				Org CS:	UTM83
Cluster Kind:	This is a record from cluster log sheet			UTMRC:	3
Date Completed:	5/29/2008			UTMRC Desc:	margin of error : 10 - 30 m
Remarks:				Location Method:	wwr
Elevrc Desc:					
Location Source Date:					
Improvement Location Source:					
Improvement Location Method:					
Source Revision Comment:					
Supplier Comment:					
<u>Annular Space/Abandonment Sealing Record</u>					
Plug ID:			1002778287		
Layer:					
Plug From:					
Plug To:					
Plug Depth UOM:					
<u>Pipe Information</u>					
Pipe ID:			1002778288		
Casing No:			0		
Comment:					
Alt Name:					
<u>Construction Record - Casing</u>					
Casing ID:			1002778290		
Layer:					

Map Key	Number of Records	Direction/ Distance (m)	Elev/Diff (m)	Site	DB
Material: Open Hole or Material: Depth From: Depth To: Casing Diameter: Casing Diameter UOM: Casing Depth UOM:		5 PLASTIC			
<u>Construction Record - Screen</u>					
Screen ID: Layer: Slot: Screen Top Depth: Screen End Depth: Screen Material: Screen Depth UOM: Screen Diameter UOM: Screen Diameter:		1002778289			
<u>Results of Well Yield Testing</u>					
Pump Test ID: Pump Set At: Static Level: Final Level After Pumping: Recommended Pump Depth: Pumping Rate: Flowing Rate: Recommended Pump Rate: Levels UOM: Rate UOM: Water State After Test Code: Water State After Test: Pumping Test Method: Pumping Duration HR: Pumping Duration MIN: Flowing:		1002778291			
<u>Hole Diameter</u>					
Hole ID: Diameter: Depth From: Depth To: Hole Depth UOM: Hole Diameter UOM:		1002778285 2 29 ft inch			

[180](#)

1 of 1

E/3.2

210.6 / -5.25

BOLTON ON

WWIS

Well ID: 7255951
Construction Date:
Primary Water Use: Monitoring and Test Hole
Sec. Water Use: 0
Final Well Status: Monitoring and Test Hole
Water Type:
Casing Material:
Audit No: Z208472
Tag: A187664
Construction Method:
Elevation (m):

Data Entry Status:
Data Src:
Date Received: 1/14/2016
Selected Flag: Yes
Abandonment Rec:
Contractor: 7247
Form Version: 7
Owner:
Street Name: HWY 50 + COLERAINE RD.
County: PEEL
Municipality: BRAMPTON CITY (TORONTO GORE)

Map Key	Number of Records	Direction/ Distance (m)	Elev/Diff (m)	Site	DB
Elevation Reliability: Depth to Bedrock: Well Depth: Overburden/Bedrock: Pump Rate: Static Water Level: Flowing (Y/N): Flow Rate: Clear/Cloudy:				Site Info: Lot: Concession: Concession Name: Easting NAD83: Northing NAD83: Zone: UTM Reliability:	
<u>Bore Hole Information</u>					
Bore Hole ID: 1005867324 DP2BR: Spatial Status: Code OB: Code OB Desc: Open Hole: Cluster Kind: Date Completed: 7/14/2015 Remarks: Elevrc Desc: Location Source Date: Improvement Location Source: Improvement Location Method: Source Revision Comment: Supplier Comment:				Elevation: 209.83348 Elevrc: Zone: 17 East83: 606280 North83: 4852577 Org CS: UTM83 UTMRC: 4 UTMRC Desc: margin of error : 30 m - 100 m Location Method: wwr	
<u>Overburden and Bedrock</u>					
<u>Materials Interval</u>					
Formation ID: 1005934769 Layer: 1 Color: 6 General Color: BROWN Mat1: 28 Most Common Material: SAND Mat2: 11 Other Materials: GRAVEL Mat3: 01 Other Materials: FILL Formation Top Depth: 0 Formation End Depth: 1.5 Formation End Depth UOM: ft					
<u>Overburden and Bedrock</u>					
<u>Materials Interval</u>					
Formation ID: 1005934772 Layer: 4 Color: 2 General Color: GREY Mat1: 06 Most Common Material: SILT Mat2: 28 Other Materials: SAND Mat3: 05 Other Materials: CLAY Formation Top Depth: 26 Formation End Depth: 30 Formation End Depth UOM: ft					

Map Key	Number of Records	Direction/ Distance (m)	Elev/Diff (m)	Site	DB
<u>Overburden and Bedrock Materials Interval</u>					
Formation ID:		1005934770			
Layer:		2			
Color:		6			
General Color:		BROWN			
Mat1:		05			
Most Common Material:		CLAY			
Mat2:		84			
Other Materials:		SILTY			
Mat3:		81			
Other Materials:		SANDY			
Formation Top Depth:		1.5			
Formation End Depth:		15			
Formation End Depth UOM:		ft			
<u>Overburden and Bedrock Materials Interval</u>					
Formation ID:		1005934771			
Layer:		3			
Color:		2			
General Color:		GREY			
Mat1:		05			
Most Common Material:		CLAY			
Mat2:		84			
Other Materials:		SILTY			
Mat3:		28			
Other Materials:		SAND			
Formation Top Depth:		15			
Formation End Depth:		26			
Formation End Depth UOM:		ft			
<u>Annular Space/Abandonment Sealing Record</u>					
Plug ID:		1005934780			
Layer:		1			
Plug From:		0			
Plug To:		19			
Plug Depth UOM:		ft			
<u>Method of Construction & Well Use</u>					
Method Construction ID:					
Method Construction Code:		2			
Method Construction:		Rotary (Convent.)			
Other Method Construction:					
<u>Pipe Information</u>					
Pipe ID:		1005934768			
Casing No:		0			
Comment:					
Alt Name:					
<u>Construction Record - Casing</u>					
Casing ID:		1005934775			
Layer:		1			

Map Key	Number of Records	Direction/ Distance (m)	Elev/Diff (m)	Site	DB
---------	-------------------	----------------------------	------------------	------	----

Material: 5
Open Hole or Material: PLASTIC
Depth From: 0
Depth To: 20
Casing Diameter: 2
Casing Diameter UOM: inch
Casing Depth UOM: ft

Construction Record - Screen

Screen ID: 1005934776
Layer: 1
Slot: 10
Screen Top Depth: 20
Screen End Depth: 30
Screen Material: 5
Screen Depth UOM: ft
Screen Diameter UOM: inch
Screen Diameter: 2.125

Water Details

Water ID: 1005934774
Layer: 1
Kind Code: 8
Kind: Untested
Water Found Depth: 27.5
Water Found Depth UOM: ft

Hole Diameter

Hole ID: 1005934773
Diameter: 6
Depth From: 0
Depth To: 30
Hole Depth UOM: ft
Hole Diameter UOM: inch

184	1 of 1	E/51.0	211.2 / -4.65	10021 Highway 50 Vaughan ON	EHS
Order No:	20000518032			Nearest Intersection: Hwy 50 and Major McKenzie Dr.	
Status:	C			Municipality: York	
Report Type:	Complete Report			Client Prov/State: ON	
Report Date:	5/25/00			Search Radius (km): 0.25	
Date Received:	5/18/00			X: -79.678374	
Previous Site Name:				Y: 43.819674	
Lot/Building Size:	0.9 Acres				
Additional Info Ordered:					

185	1 of 1	E/62.7	211.9 / -3.98	ON	WWIS
Well ID:	7292304			Data Entry Status: Yes	
Construction Date:				Data Src:	
Primary Water Use:				Date Received: 8/11/2017	
Sec. Water Use:				Selected Flag: Yes	
Final Well Status:				Abandonment Rec:	
Water Type:				Contractor: 7464	
Casing Material:				Form Version: 8	
Audit No:	C37159			Owner:	

Map Key	Number of Records	Direction/ Distance (m)	Elev/Diff (m)	Site	DB
Tag: Construction Method: Elevation (m): Elevation Reliability: Depth to Bedrock: Well Depth: Overburden/Bedrock: Pump Rate: Static Water Level: Flowing (Y/N): Flow Rate: Clear/Cloudy:	A227108			Street Name: County: YORK Municipality: VAUGHAN TOWN (VAUGHAN TWP) Site Info: Lot: Concession: Concession Name: Easting NAD83: Northing NAD83: Zone: UTM Reliability:	
<u>Bore Hole Information</u>					
Bore Hole ID: DP2BR: Spatial Status: Code OB: Code OB Desc: Open Hole: Cluster Kind: Date Completed: Remarks: Elevrc Desc: Location Source Date: Improvement Location Source: Improvement Location Method: Source Revision Comment: Supplier Comment:	1006705728			Elevation: 210.628524 Elevrc: Zone: 17 East83: 606279 North83: 4852727 Org CS: UTM83 UTMRC: 4 UTMRC Desc: margin of error : 30 m - 100 m Location Method: wwr	
186	1 of 1	E/85.8	212.0 / -3.87	A.Gentile Contracting Ltd 10061 Hwy#50 N Brampton ON L6P 0B4	GEN
Generator No: Status: Approval Years: Contam. Facility: MHSW Facility: SIC Code: SIC Description:	ON4021707 Registered As of Oct 2019			PO Box No: Country: Canada Choice of Contact: Co Admin: Phone No Admin:	
<u>Detail(s)</u>					
Waste Class: Waste Class Desc:	252 L Waste crankcase oils and lubricants				
Waste Class: Waste Class Desc:	251 L Waste oils/sludges (petroleum based)				
187	1 of 1	E/32.7	209.9 / -6.00	Vaughan ON	WWIS
Well ID: Construction Date: Primary Water Use: Sec. Water Use: Final Well Status: Water Type: Casing Material: Audit No: Tag:	7295976 Abandoned-Other Z271190			Data Entry Status: Data Src: Date Received: 10/4/2017 Selected Flag: Yes Abandonment Rec: Yes Contractor: 7147 Form Version: 7 Owner: Street Name: MAJOR MACKENZIE AND HIGHWAY 60	

Map Key	Number of Records	Direction/ Distance (m)	Elev/Diff (m)	Site	DB
Construction Method:				County:	YORK
Elevation (m):				Municipality:	VAUGHAN TOWN (VAUGHAN TWP)
Elevation Reliability:				Site Info:	
Depth to Bedrock:				Lot:	
Well Depth:				Concession:	
Overburden/Bedrock:				Concession Name:	
Pump Rate:				Easting NAD83:	
Static Water Level:				Northing NAD83:	
Flowing (Y/N):				Zone:	
Flow Rate:				UTM Reliability:	
Clear/Cloudy:					

Bore Hole Information

Bore Hole ID:	1006746408	Elevation:	209.962188
DP2BR:		Elevrc:	
Spatial Status:		Zone:	17
Code OB:		East83:	606296
Code OB Desc:		North83:	4852614
Open Hole:		Org CS:	UTM83
Cluster Kind:		UTMRC:	4
Date Completed:		UTMRC Desc:	margin of error : 30 m - 100 m
Remarks:		Location Method:	wwr
Elevrc Desc:			
Location Source Date:			
Improvement Location Source:			
Improvement Location Method:			
Source Revision Comment:			
Supplier Comment:			

**Annular Space/Abandonment
Sealing Record**

Plug ID:	1006822606
Layer:	1
Plug From:	0
Plug To:	0.8
Plug Depth UOM:	m

**Annular Space/Abandonment
Sealing Record**

Plug ID:	1006822607
Layer:	2
Plug From:	
Plug To:	0.8
Plug Depth UOM:	m

Pipe Information

Pipe ID:	1006822599
Casing No:	0
Comment:	
Alt Name:	

Construction Record - Casing

Casing ID:	1006822603
Layer:	1
Material:	5
Open Hole or Material:	PLASTIC
Depth From:	0

Map Key	Number of Records	Direction/ Distance (m)	Elev/Diff (m)	Site	DB
Depth To:					
Casing Diameter:		5			
Casing Diameter UOM:		cm			
Casing Depth UOM:		m			
<u>Construction Record - Screen</u>					
Screen ID:		1006822604			
Layer:		1			
Slot:					
Screen Top Depth:					
Screen End Depth:		8			
Screen Material:		5			
Screen Depth UOM:		m			
Screen Diameter UOM:		cm			
Screen Diameter:		6.1			
<u>Water Details</u>					
Water ID:		1006822602			
Layer:		1			
Kind Code:		8			
Kind:		Untested			
Water Found Depth:		3.2			
Water Found Depth UOM:		m			
<u>Hole Diameter</u>					
Hole ID:		1006822601			
Diameter:					
Depth From:					
Depth To:					
Hole Depth UOM:		m			
Hole Diameter UOM:		cm			

[188](#)

1 of 1

E/59.1

211.0 / -4.86

BRAMPTON ON

WWIS

Well ID:	7298761	Data Entry Status:	
Construction Date:		Data Src:	
Primary Water Use:	Not Used	Date Received:	11/8/2017
Sec. Water Use:		Selected Flag:	Yes
Final Well Status:	Abandoned-Other	Abandonment Rec:	Yes
Water Type:		Contractor:	7383
Casing Material:		Form Version:	7
Audit No:	Z275190	Owner:	
Tag:		Street Name:	10021 HWY 50
Construction Method:		County:	YORK
Elevation (m):		Municipality:	VAUGHAN TOWN (VAUGHAN TWP)
Elevation Reliability:		Site Info:	
Depth to Bedrock:		Lot:	
Well Depth:		Concession:	
Overburden/Bedrock:		Concession Name:	
Pump Rate:		Easting NAD83:	
Static Water Level:		Northing NAD83:	
Flowing (Y/N):		Zone:	
Flow Rate:		UTM Reliability:	
Clear/Cloudy:			

Bore Hole Information

Bore Hole ID:	1006791724	Elevation:	210.532196
----------------------	------------	-------------------	------------

Map Key	Number of Records	Direction/ Distance (m)	Elev/Diff (m)	Site	DB
DP2BR: Spatial Status: Code OB: Code OB Desc: Open Hole: Cluster Kind: Date Completed: 9/14/2017 Remarks: Elevrc Desc: Location Source Date: Improvement Location Source: Improvement Location Method: Source Revision Comment: Supplier Comment:				Elevrc: Zone: 17 East83: 606290 North83: 4852693 Org CS: UTM83 UTMRC: 4 UTMRC Desc: margin of error : 30 m - 100 m Location Method: wwr	
<u>Annular Space/Abandonment</u>					
<u>Sealing Record</u>					
Plug ID:		1007018112			
Layer:		1			
Plug From:					
Plug To:					
Plug Depth UOM:		ft			
<u>Pipe Information</u>					
Pipe ID:		1007018104			
Casing No:		0			
Comment:					
Alt Name:					
<u>Construction Record - Casing</u>					
Casing ID:		1007018108			
Layer:					
Material:					
Open Hole or Material:					
Depth From:					
Depth To:					
Casing Diameter:					
Casing Diameter UOM:		inch			
Casing Depth UOM:		ft			
<u>Construction Record - Screen</u>					
Screen ID:		1007018109			
Layer:					
Slot:					
Screen Top Depth:					
Screen End Depth:					
Screen Material:					
Screen Depth UOM:		ft			
Screen Diameter UOM:		inch			
Screen Diameter:					
<u>Hole Diameter</u>					
Hole ID:		1007018106			
Diameter:		2			
Depth From:		0			
Depth To:		29			
Hole Depth UOM:		ft			

Map Key	Number of Records	Direction/ Distance (m)	Elev/Diff (m)	Site	DB
---------	-------------------	-------------------------	---------------	------	----

Hole Diameter UOM: inch

190	1 of 1	W/71.7	215.9 / 0.00	lot 16 con 10 ON	WWIS
---------------------	--------	--------	--------------	------------------	------

Well ID:	4905044	Data Entry Status:	
Construction Date:		Data Src:	1
Primary Water Use:	Domestic	Date Received:	1/25/1977
Sec. Water Use:	0	Selected Flag:	Yes
Final Well Status:	Water Supply	Abandonment Rec:	
Water Type:		Contractor:	4919
Casing Material:		Form Version:	1
Audit No:		Owner:	
Tag:		Street Name:	
Construction Method:		County:	PEEL
Elevation (m):		Municipality:	BRAMPTON CITY (TORONTO GORE)
Elevation Reliability:		Site Info:	
Depth to Bedrock:		Lot:	016
Well Depth:		Concession:	10
Overburden/Bedrock:		Concession Name:	CON
Pump Rate:		Easting NAD83:	
Static Water Level:		Northing NAD83:	
Flowing (Y/N):		Zone:	
Flow Rate:		UTM Reliability:	
Clear/Cloudy:			

Bore Hole Information

Bore Hole ID:	10319803	Elevation:	216.017349
DP2BR:	36	Elevrc:	
Spatial Status:		Zone:	17
Code OB:	r	East83:	603454.6
Code OB Desc:	Bedrock	North83:	4852163
Open Hole:		Org CS:	
Cluster Kind:		UTMRC:	4
Date Completed:	12/18/1976	UTMRC Desc:	margin of error : 30 m - 100 m
Remarks:		Location Method:	p4
Elevrc Desc:			
Location Source Date:			
Improvement Location Source:			
Improvement Location Method:			
Source Revision Comment:			
Supplier Comment:			

Overburden and Bedrock Materials Interval

Formation ID:	932048315
Layer:	4
Color:	2
General Color:	GREY
Mat1:	17
Most Common Material:	SHALE
Mat2:	73
Other Materials:	HARD
Mat3:	
Other Materials:	
Formation Top Depth:	36
Formation End Depth:	40
Formation End Depth UOM:	ft

Overburden and Bedrock

Map Key	Number of Records	Direction/ Distance (m)	Elev/Diff (m)	Site	DB
<u>Materials Interval</u>					
Formation ID:		932048314			
Layer:		3			
Color:		2			
General Color:		GREY			
Mat1:		05			
Most Common Material:		CLAY			
Mat2:		12			
Other Materials:		STONES			
Mat3:					
Other Materials:					
Formation Top Depth:		20			
Formation End Depth:		36			
Formation End Depth UOM:		ft			
<u>Overburden and Bedrock</u>					
<u>Materials Interval</u>					
Formation ID:		932048312			
Layer:		1			
Color:		6			
General Color:		BROWN			
Mat1:		02			
Most Common Material:		TOPSOIL			
Mat2:		73			
Other Materials:		HARD			
Mat3:					
Other Materials:					
Formation Top Depth:		0			
Formation End Depth:		1			
Formation End Depth UOM:		ft			
<u>Overburden and Bedrock</u>					
<u>Materials Interval</u>					
Formation ID:		932048313			
Layer:		2			
Color:		6			
General Color:		BROWN			
Mat1:		05			
Most Common Material:		CLAY			
Mat2:		73			
Other Materials:		HARD			
Mat3:					
Other Materials:					
Formation Top Depth:		1			
Formation End Depth:		20			
Formation End Depth UOM:		ft			
<u>Method of Construction & Well</u>					
<u>Use</u>					
Method Construction ID:					
Method Construction Code:		6			
Method Construction:		Boring			
Other Method Construction:					
<u>Pipe Information</u>					
Pipe ID:		10868373			
Casing No:		1			

Map Key	Number of Records	Direction/ Distance (m)	Elev/Diff (m)	Site	DB
Comment:					
Alt Name:					
<u>Construction Record - Casing</u>					
Casing ID:			930527786		
Layer:			1		
Material:			3		
Open Hole or Material:			CONCRETE		
Depth From:					
Depth To:			20		
Casing Diameter:			30		
Casing Diameter UOM:			inch		
Casing Depth UOM:			ft		
<u>Construction Record - Casing</u>					
Casing ID:			930527787		
Layer:			2		
Material:			2		
Open Hole or Material:			GALVANIZED		
Depth From:					
Depth To:			40		
Casing Diameter:			30		
Casing Diameter UOM:			inch		
Casing Depth UOM:			ft		
<u>Results of Well Yield Testing</u>					
Pump Test ID:			994905044		
Pump Set At:					
Static Level:			10		
Final Level After Pumping:			38		
Recommended Pump Depth:			38		
Pumping Rate:					
Flowing Rate:					
Recommended Pump Rate:			1		
Levels UOM:			ft		
Rate UOM:			GPM		
Water State After Test Code:			2		
Water State After Test:			CLOUDY		
Pumping Test Method:					
Pumping Duration HR:					
Pumping Duration MIN:					
Flowing:			N		
<u>Draw Down & Recovery</u>					
Pump Test Detail ID:			935045118		
Test Type:			Recovery		
Test Duration:			60		
Test Level:			35		
Test Level UOM:			ft		
<u>Draw Down & Recovery</u>					
Pump Test Detail ID:			934526046		
Test Type:			Recovery		
Test Duration:			30		
Test Level:			37		
Test Level UOM:			ft		

Map Key	Number of Records	Direction/ Distance (m)	Elev/Diff (m)	Site	DB
---------	-------------------	----------------------------	------------------	------	----

Draw Down & Recovery

Pump Test Detail ID: 934780162
 Test Type: Recovery
 Test Duration: 45
 Test Level: 36
 Test Level UOM: ft

Draw Down & Recovery

Pump Test Detail ID: 934260293
 Test Type: Recovery
 Test Duration: 15
 Test Level: 38
 Test Level UOM: ft

Water Details

Water ID: 933793076
 Layer: 1
 Kind Code: 5
 Kind: Not stated
 Water Found Depth: 20
 Water Found Depth UOM: ft

Water Details

Water ID: 933793077
 Layer: 2
 Kind Code: 5
 Kind: Not stated
 Water Found Depth: 34
 Water Found Depth UOM: ft

[191](#) 1 of 1 E/59.0 210.4 / -5.47 BRAMPTON ON WWIS

Well ID: 7298760
 Construction Date:
 Primary Water Use: Not Used
 Sec. Water Use:
 Final Well Status: Other Status
 Water Type:
 Casing Material:
 Audit No: Z275189
 Tag:
 Construction Method:
 Elevation (m):
 Elevation Reliability:
 Depth to Bedrock:
 Well Depth:
 Overburden/Bedrock:
 Pump Rate:
 Static Water Level:
 Flowing (Y/N):
 Flow Rate:
 Clear/Cloudy:

Data Entry Status:
 Data Src:
 Date Received: 11/8/2017
 Selected Flag: Yes
 Abandonment Rec: Yes
 Contractor: 7383
 Form Version: 7
 Owner:
 Street Name: 10021 HWY 50
 County: YORK
 Municipality: VAUGHAN TOWN (VAUGHAN TWP)
 Site Info:
 Lot:
 Concession:
 Concession Name:
 Easting NAD83:
 Northing NAD83:
 Zone:
 UTM Reliability:

Bore Hole Information

Bore Hole ID: 1006791721 Elevation: 210.309188

Map Key	Number of Records	Direction/ Distance (m)	Elev/Diff (m)	Site	DB
DP2BR: Spatial Status: Code OB: Code OB Desc: Open Hole: Cluster Kind: Date Completed: 9/14/2017 Remarks: Elevrc Desc: Location Source Date: Improvement Location Source: Improvement Location Method: Source Revision Comment: Supplier Comment:				Elevrc: Zone: 17 East83: 606297 North83: 4852677 Org CS: UTM83 UTMRC: 4 UTMRC Desc: margin of error : 30 m - 100 m Location Method: wwr	
<u>Annular Space/Abandonment</u>					
<u>Sealing Record</u>					
Plug ID:		1007018103			
Layer:		1			
Plug From:					
Plug To:					
Plug Depth UOM:		ft			
<u>Pipe Information</u>					
Pipe ID:		1007018095			
Casing No:		0			
Comment:					
Alt Name:					
<u>Construction Record - Casing</u>					
Casing ID:		1007018099			
Layer:					
Material:					
Open Hole or Material:					
Depth From:					
Depth To:					
Casing Diameter:					
Casing Diameter UOM:		inch			
Casing Depth UOM:		ft			
<u>Construction Record - Screen</u>					
Screen ID:		1007018100			
Layer:					
Slot:					
Screen Top Depth:					
Screen End Depth:					
Screen Material:					
Screen Depth UOM:		ft			
Screen Diameter UOM:		inch			
Screen Diameter:					
<u>Hole Diameter</u>					
Hole ID:		1007018097			
Diameter:		2			
Depth From:		0			
Depth To:		28			
Hole Depth UOM:		ft			

Map Key	Number of Records	Direction/ Distance (m)	Elev/Diff (m)	Site	DB
Hole Diameter UOM:		inch			
192	1 of 1	E/95.7	211.9 / -3.97	A.Gentile Contracting Ltd 10061 Hwy#50 N Brampton ON L6P 0B4	GEN
Generator No:	ON4021707			PO Box No:	
Status:	Registered			Country:	Canada
Approval Years:	As of Dec 2018			Choice of Contact:	
Contam. Facility:				Co Admin:	
MHSW Facility:				Phone No Admin:	
SIC Code:					
SIC Description:					
<u>Detail(s)</u>					
Waste Class:	251 L				
Waste Class Desc:	Waste oils/sludges (petroleum based)				
Waste Class:	252 L				
Waste Class Desc:	Waste crankcase oils and lubricants				
193	1 of 1	E/64.4	210.9 / -5.00	lot 21 con 10 COLERAINE ON	WWIS
Well ID:	4909717			Data Entry Status:	
Construction Date:				Data Src:	
Primary Water Use:				Date Received:	4/30/2005
Sec. Water Use:				Selected Flag:	Yes
Final Well Status:	Observation Wells			Abandonment Rec:	
Water Type:				Contractor:	6607
Casing Material:				Form Version:	3
Audit No:	Z26566			Owner:	
Tag:	A021338			Street Name:	10021 HWY 50
Construction Method:				County:	YORK
Elevation (m):				Municipality:	VAUGHAN TOWN (VAUGHAN TWP)
Elevation Reliability:				Site Info:	
Depth to Bedrock:				Lot:	021
Well Depth:				Concession:	10
Overburden/Bedrock:				Concession Name:	CON
Pump Rate:				Easting NAD83:	
Static Water Level:				Northing NAD83:	
Flowing (Y/N):				Zone:	
Flow Rate:				UTM Reliability:	
Clear/Cloudy:					
<u>Bore Hole Information</u>					
Bore Hole ID:	11323450			Elevation:	210.411544
DP2BR:				Elevrc:	
Spatial Status:				Zone:	17
Code OB:	o			East83:	606298
Code OB Desc:	Overburden			North83:	4852688
Open Hole:				Org CS:	UTM83
Cluster Kind:				UTMRC:	4
Date Completed:	3/31/2005			UTMRC Desc:	margin of error : 30 m - 100 m
Remarks:				Location Method:	wwr
Elevrc Desc:					
Location Source Date:					
Improvement Location Source:					
Improvement Location Method:					
Source Revision Comment:					
Supplier Comment:					

Map Key	Number of Records	Direction/ Distance (m)	Elev/Diff (m)	Site	DB
<u>Overburden and Bedrock</u>					
<u>Materials Interval</u>					
Formation ID:		933021254			
Layer:		3			
Color:		2			
General Color:		GREY			
Mat1:		06			
Most Common Material:		SILT			
Mat2:		12			
Other Materials:		STONES			
Mat3:		34			
Other Materials:		TILL			
Formation Top Depth:		3.2			
Formation End Depth:		6			
Formation End Depth UOM:		m			
<u>Overburden and Bedrock</u>					
<u>Materials Interval</u>					
Formation ID:		933021253			
Layer:		2			
Color:		6			
General Color:		BROWN			
Mat1:		06			
Most Common Material:		SILT			
Mat2:		28			
Other Materials:		SAND			
Mat3:		34			
Other Materials:		TILL			
Formation Top Depth:		1			
Formation End Depth:		3.2			
Formation End Depth UOM:		m			
<u>Overburden and Bedrock</u>					
<u>Materials Interval</u>					
Formation ID:		933021252			
Layer:		1			
Color:		6			
General Color:		BROWN			
Mat1:		06			
Most Common Material:		SILT			
Mat2:		28			
Other Materials:		SAND			
Mat3:					
Other Materials:					
Formation Top Depth:		0			
Formation End Depth:		1			
Formation End Depth UOM:		m			
<u>Annular Space/Abandonment</u>					
<u>Sealing Record</u>					
Plug ID:		933268240			
Layer:		1			
Plug From:		0			
Plug To:		1.2			
Plug Depth UOM:		m			
<u>Method of Construction & Well</u>					

Map Key	Number of Records	Direction/ Distance (m)	Elev/Diff (m)	Site	DB
<u>Use</u>					
Method Construction ID:					
Method Construction Code:		6			
Method Construction:		Boring			
Other Method Construction:					
<u>Pipe Information</u>					
Pipe ID:		11338305			
Casing No:		1			
Comment:					
Alt Name:					
<u>Construction Record - Casing</u>					
Casing ID:		930866516			
Layer:		1			
Material:		5			
Open Hole or Material:		PLASTIC			
Depth From:		0			
Depth To:		1.5			
Casing Diameter:		6			
Casing Diameter UOM:		cm			
Casing Depth UOM:		m			
<u>Construction Record - Screen</u>					
Screen ID:		933412530			
Layer:		1			
Slot:		010			
Screen Top Depth:		1.5			
Screen End Depth:		6			
Screen Material:		5			
Screen Depth UOM:		m			
Screen Diameter UOM:		cm			
Screen Diameter:		6.4			
<u>Water Details</u>					
Water ID:		934059636			
Layer:		1			
Kind Code:					
Kind:					
Water Found Depth:		0			
Water Found Depth UOM:		m			
<u>Hole Diameter</u>					
Hole ID:		11543348			
Diameter:		21			
Depth From:		0			
Depth To:		6			
Hole Depth UOM:		m			
Hole Diameter UOM:		cm			

[195](#)

1 of 1

E/70.3

210.9 / -5.00

BRAMPTON ON

WWIS

Well ID: 7298762
Construction Date:

Data Entry Status:
Data Src:

Map Key	Number of Records	Direction/ Distance (m)	Elev/Diff (m)	Site	DB
Primary Water Use:	Not Used			Date Received:	11/8/2017
Sec. Water Use:				Selected Flag:	Yes
Final Well Status:	Abandoned-Other			Abandonment Rec:	Yes
Water Type:				Contractor:	7383
Casing Material:				Form Version:	7
Audit No:	Z275191			Owner:	
Tag:				Street Name:	10021 HWY 50
Construction Method:				County:	YORK
Elevation (m):				Municipality:	VAUGHAN TOWN (VAUGHAN TWP)
Elevation Reliability:				Site Info:	
Depth to Bedrock:				Lot:	
Well Depth:				Concession:	
Overburden/Bedrock:				Concession Name:	
Pump Rate:				Easting NAD83:	
Static Water Level:				Northing NAD83:	
Flowing (Y/N):				Zone:	
Flow Rate:				UTM Reliability:	
Clear/Cloudy:					
<u>Bore Hole Information</u>					
Bore Hole ID:	1006791727			Elevation:	210.44139
DP2BR:				Elevrc:	
Spatial Status:				Zone:	17
Code OB:				East83:	606301
Code OB Desc:				North83:	4852696
Open Hole:				Org CS:	UTM83
Cluster Kind:				UTMRC:	4
Date Completed:	9/14/2017			UTMRC Desc:	margin of error : 30 m - 100 m
Remarks:				Location Method:	wwr
Elevrc Desc:					
Location Source Date:					
Improvement Location Source:					
Improvement Location Method:					
Source Revision Comment:					
Supplier Comment:					
<u>Annular Space/Abandonment Sealing Record</u>					
Plug ID:	1007018121				
Layer:	1				
Plug From:					
Plug To:					
Plug Depth UOM:	ft				
<u>Pipe Information</u>					
Pipe ID:	1007018113				
Casing No:	0				
Comment:					
Alt Name:					
<u>Construction Record - Casing</u>					
Casing ID:	1007018117				
Layer:					
Material:					
Open Hole or Material:					
Depth From:					
Depth To:					
Casing Diameter:					

Map Key	Number of Records	Direction/ Distance (m)	Elev/Diff (m)	Site	DB
Casing Diameter UOM:		inch			
Casing Depth UOM:		ft			
<u>Construction Record - Screen</u>					
Screen ID:		1007018118			
Layer:					
Slot:					
Screen Top Depth:					
Screen End Depth:					
Screen Material:					
Screen Depth UOM:		ft			
Screen Diameter UOM:		inch			
Screen Diameter:					
<u>Hole Diameter</u>					
Hole ID:		1007018115			
Diameter:		2			
Depth From:		0			
Depth To:		30			
Hole Depth UOM:		ft			
Hole Diameter UOM:		inch			

196	1 of 1	W/45.9	215.9 / 0.00	lot 16 con 10 ON	WWIS
Well ID:		4904985		Data Entry Status:	
Construction Date:				Data Src: 1	
Primary Water Use:		Domestic		Date Received: 11/25/1976	
Sec. Water Use:		0		Selected Flag: Yes	
Final Well Status:		Water Supply		Abandonment Rec:	
Water Type:				Contractor: 1307	
Casing Material:				Form Version: 1	
Audit No:				Owner:	
Tag:				Street Name:	
Construction Method:				County: PEEL	
Elevation (m):				Municipality: BRAMPTON CITY (TORONTO GORE)	
Elevation Reliability:				Site Info:	
Depth to Bedrock:				Lot: 016	
Well Depth:				Concession: 10	
Overburden/Bedrock:				Concession Name: CON	
Pump Rate:				Easting NAD83:	
Static Water Level:				Northing NAD83:	
Flowing (Y/N):				Zone:	
Flow Rate:				UTM Reliability:	
Clear/Cloudy:					
<u>Bore Hole Information</u>					
Bore Hole ID:		10319750		Elevation: 216.041671	
DP2BR:		28		Elevrc:	
Spatial Status:				Zone: 17	
Code OB:		r		East83: 603454.6	
Code OB Desc:		Bedrock		North83: 4852123	
Open Hole:				Org CS:	
Cluster Kind:				UTMRC: 4	
Date Completed:		10/26/1976		UTMRC Desc: margin of error : 30 m - 100 m	
Remarks:				Location Method: p4	
Elevrc Desc:					
Location Source Date:					
Improvement Location Source:					

Map Key	Number of Records	Direction/ Distance (m)	Elev/Diff (m)	Site	DB
Improvement Location Method:					
Source Revision Comment:					
Supplier Comment:					
<u>Overburden and Bedrock</u>					
<u>Materials Interval</u>					
Formation ID:		932048047			
Layer:		3			
Color:		2			
General Color:		GREY			
Mat1:		17			
Most Common Material:		SHALE			
Mat2:		91			
Other Materials:		WATER-BEARING			
Mat3:					
Other Materials:					
Formation Top Depth:		28			
Formation End Depth:		42			
Formation End Depth UOM:		ft			
<u>Overburden and Bedrock</u>					
<u>Materials Interval</u>					
Formation ID:		932048046			
Layer:		2			
Color:		2			
General Color:		GREY			
Mat1:		05			
Most Common Material:		CLAY			
Mat2:					
Other Materials:					
Mat3:					
Other Materials:					
Formation Top Depth:		10			
Formation End Depth:		28			
Formation End Depth UOM:		ft			
<u>Overburden and Bedrock</u>					
<u>Materials Interval</u>					
Formation ID:		932048045			
Layer:		1			
Color:		6			
General Color:		BROWN			
Mat1:		02			
Most Common Material:		TOPSOIL			
Mat2:					
Other Materials:					
Mat3:					
Other Materials:					
Formation Top Depth:		0			
Formation End Depth:		10			
Formation End Depth UOM:		ft			
<u>Method of Construction & Well</u>					
<u>Use</u>					
Method Construction ID:					
Method Construction Code:		6			
Method Construction:		Boring			
Other Method Construction:					

Map Key	Number of Records	Direction/ Distance (m)	Elev/Diff (m)	Site	DB
---------	-------------------	----------------------------	------------------	------	----

Pipe Information

Pipe ID: 10868320
Casing No: 1
Comment:
Alt Name:

Construction Record - Casing

Casing ID: 930527715
Layer: 1
Material: 3
Open Hole or Material: CONCRETE
Depth From:
Depth To: 42
Casing Diameter: 30
Casing Diameter UOM: inch
Casing Depth UOM: ft

Results of Well Yield Testing

Pump Test ID: 994904985
Pump Set At:
Static Level: 15
Final Level After Pumping: 40
Recommended Pump Depth: 40
Pumping Rate: 2
Flowing Rate:
Recommended Pump Rate: 2
Levels UOM: ft
Rate UOM: GPM
Water State After Test Code:
Water State After Test:
Pumping Test Method: 2
Pumping Duration HR: 1
Pumping Duration MIN: 0
Flowing: N

Water Details

Water ID: 933793021
Layer: 1
Kind Code: 5
Kind: Not stated
Water Found Depth: 42
Water Found Depth UOM: ft

198	1 of 1	E/69.5	210.4 / -5.43	BRAMPTON ON	WWIS
Well ID:	7298759			Data Entry Status:	
Construction Date:				Data Src:	
Primary Water Use:	Not Used			Date Received:	11/8/2017
Sec. Water Use:				Selected Flag:	Yes
Final Well Status:	Abandoned-Other			Abandonment Rec:	Yes
Water Type:				Contractor:	7383
Casing Material:				Form Version:	7
Audit No:	Z275188			Owner:	
Tag:				Street Name:	10021 HWY 50
Construction Method:				County:	YORK
Elevation (m):				Municipality:	VAUGHAN TOWN (VAUGHAN TWP)

Map Key	Number of Records	Direction/ Distance (m)	Elev/Diff (m)	Site	DB
Elevation Reliability: Depth to Bedrock: Well Depth: Overburden/Bedrock: Pump Rate: Static Water Level: Flowing (Y/N): Flow Rate: Clear/Cloudy:				Site Info: Lot: Concession: Concession Name: Easting NAD83: Northing NAD83: Zone: UTM Reliability:	
<u>Bore Hole Information</u>					
Bore Hole ID: DP2BR: Spatial Status: Code OB: Code OB Desc: Open Hole: Cluster Kind: Date Completed: Remarks: Elevrc Desc: Location Source Date: Improvement Location Source: Improvement Location Method: Source Revision Comment: Supplier Comment:	1006791718			Elevation: Elevrc: Zone: East83: North83: Org CS: UTMRC: UTMRC Desc: Location Method:	210.215515 17 606308 4852678 UTM83 4 margin of error : 30 m - 100 m wwr
<u>Annular Space/Abandonment Sealing Record</u>					
Plug ID: Layer: Plug From: Plug To: Plug Depth UOM:	1007018094	1			
<u>Pipe Information</u>					
Pipe ID: Casing No: Comment: Alt Name:	1007018086	0			
<u>Construction Record - Casing</u>					
Casing ID: Layer: Material: Open Hole or Material: Depth From: Depth To: Casing Diameter: Casing Diameter UOM: Casing Depth UOM:	1007018090				
<u>Construction Record - Screen</u>					
Screen ID: Layer: Slot: Screen Top Depth:	1007018091				

Map Key	Number of Records	Direction/ Distance (m)	Elev/Diff (m)	Site	DB
Screen End Depth:					
Screen Material:					
Screen Depth UOM: ft					
Screen Diameter UOM: inch					
Screen Diameter:					
Hole Diameter					
Hole ID: 1007018088					
Diameter: 2					
Depth From: 0					
Depth To: 30					
Hole Depth UOM: ft					
Hole Diameter UOM: inch					

201	1 of 1	NE/59.1	213.8 / -2.05	lot 23 con 10 ON	WWIS
Well ID: 6907194		Data Entry Status:			
Construction Date:		Data Src: 1			
Primary Water Use: Livestock		Date Received: 2/11/1963			
Sec. Water Use: Domestic		Selected Flag: Yes			
Final Well Status: Water Supply		Abandonment Rec:			
Water Type:		Contractor: 4610			
Casing Material:		Form Version: 1			
Audit No:		Owner:			
Tag:		Street Name:			
Construction Method:		County: YORK			
Elevation (m):		Municipality: VAUGHAN TOWN (VAUGHAN TWP)			
Elevation Reliability:		Site Info:			
Depth to Bedrock:		Lot: 023			
Well Depth:		Concession: 10			
Overburden/Bedrock:		Concession Name: CON			
Pump Rate:		Easting NAD83:			
Static Water Level:		Northing NAD83:			
Flowing (Y/N):		Zone:			
Flow Rate:		UTM Reliability:			
Clear/Cloudy:					

Bore Hole Information

Bore Hole ID: 10497890		Elevation: 213.550018	
DP2BR: 73		Elevrc:	
Spatial Status:		Zone: 17	
Code OB: h		East83: 605914.6	
Code OB Desc: Mixed in a Layer		North83: 4853546	
Open Hole:		Org CS:	
Cluster Kind:		UTMRC: 5	
Date Completed: 12/28/1962		UTMRC Desc: margin of error : 100 m - 300 m	
Remarks:		Location Method: p5	
Elevrc Desc:			
Location Source Date:			
Improvement Location Source:			
Improvement Location Method:			
Source Revision Comment:			
Supplier Comment:			

Overburden and Bedrock

Materials Interval

Formation ID:	932737707
Layer:	4

Map Key	Number of Records	Direction/ Distance (m)	Elev/Diff (m)	Site	DB
Color:					
General Color:					
Mat1:			05		
Most Common Material:			CLAY		
Mat2:			17		
Other Materials:			SHALE		
Mat3:					
Other Materials:					
Formation Top Depth:			73		
Formation End Depth:			90		
Formation End Depth UOM:			ft		
<u>Overburden and Bedrock</u>					
<u>Materials Interval</u>					
Formation ID:			932737704		
Layer:			1		
Color:			6		
General Color:			BROWN		
Mat1:			05		
Most Common Material:			CLAY		
Mat2:					
Other Materials:					
Mat3:					
Other Materials:					
Formation Top Depth:			0		
Formation End Depth:			15		
Formation End Depth UOM:			ft		
<u>Overburden and Bedrock</u>					
<u>Materials Interval</u>					
Formation ID:			932737708		
Layer:			5		
Color:					
General Color:					
Mat1:			17		
Most Common Material:			SHALE		
Mat2:					
Other Materials:					
Mat3:					
Other Materials:					
Formation Top Depth:			90		
Formation End Depth:			118		
Formation End Depth UOM:			ft		
<u>Overburden and Bedrock</u>					
<u>Materials Interval</u>					
Formation ID:			932737706		
Layer:			3		
Color:					
General Color:					
Mat1:			14		
Most Common Material:			HARDPAN		
Mat2:					
Other Materials:					
Mat3:					
Other Materials:					
Formation Top Depth:			58		
Formation End Depth:			73		
Formation End Depth UOM:			ft		

Map Key	Number of Records	Direction/ Distance (m)	Elev/Diff (m)	Site	DB
<u>Overburden and Bedrock Materials Interval</u>					
Formation ID:		932737705			
Layer:		2			
Color:		3			
General Color:		BLUE			
Mat1:		05			
Most Common Material:		CLAY			
Mat2:					
Other Materials:					
Mat3:					
Other Materials:					
Formation Top Depth:		15			
Formation End Depth:		58			
Formation End Depth UOM:		ft			
<u>Method of Construction & Well Use</u>					
Method Construction ID:					
Method Construction Code:		1			
Method Construction:		Cable Tool			
Other Method Construction:					
<u>Pipe Information</u>					
Pipe ID:		11046460			
Casing No:		1			
Comment:					
Alt Name:					
<u>Construction Record - Casing</u>					
Casing ID:		930810346			
Layer:		1			
Material:		1			
Open Hole or Material:		STEEL			
Depth From:					
Depth To:		95			
Casing Diameter:		5			
Casing Diameter UOM:		inch			
Casing Depth UOM:		ft			
<u>Construction Record - Casing</u>					
Casing ID:		930810347			
Layer:		2			
Material:		4			
Open Hole or Material:		OPEN HOLE			
Depth From:					
Depth To:		118			
Casing Diameter:		5			
Casing Diameter UOM:		inch			
Casing Depth UOM:		ft			
<u>Results of Well Yield Testing</u>					
Pump Test ID:		996907194			
Pump Set At:					
Static Level:		31			

Map Key	Number of Records	Direction/ Distance (m)	Elev/Diff (m)	Site	DB
Final Level After Pumping:		110			
Recommended Pump Depth:					
Pumping Rate:		2			
Flowing Rate:					
Recommended Pump Rate:					
Levels UOM:		ft			
Rate UOM:		GPM			
Water State After Test Code:		2			
Water State After Test:		CLOUDY			
Pumping Test Method:		1			
Pumping Duration HR:		2			
Pumping Duration MIN:		0			
Flowing:		N			

Water Details

Water ID: 933990533
Layer: 1
Kind Code: 1
Kind: FRESH
Water Found Depth: 94
Water Found Depth UOM: ft

Water Details

Water ID: 933990534
Layer: 2
Kind Code: 1
Kind: FRESH
Water Found Depth: 110
Water Found Depth UOM: ft

<u>202</u>	1 of 1	W/128.0	215.9 / 0.00	lot 16 con 10 ON	WWIS
Well ID:	4905043			Data Entry Status:	
Construction Date:				Data Src:	1
Primary Water Use:	Domestic			Date Received:	1/25/1977
Sec. Water Use:	0			Selected Flag:	Yes
Final Well Status:	Water Supply			Abandonment Rec:	
Water Type:				Contractor:	4919
Casing Material:				Form Version:	1
Audit No:				Owner:	
Tag:				Street Name:	
Construction Method:				County:	PEEL
Elevation (m):				Municipality:	BRAMPTON CITY (TORONTO GORE)
Elevation Reliability:				Site Info:	
Depth to Bedrock:				Lot:	016
Well Depth:				Concession:	10
Overburden/Bedrock:				Concession Name:	CON
Pump Rate:				Easting NAD83:	
Static Water Level:				Northing NAD83:	
Flowing (Y/N):				Zone:	
Flow Rate:				UTM Reliability:	
Clear/Cloudy:					

Bore Hole Information

Bore Hole ID: 10319802 **Elevation:** 216.012268
DP2BR: 35 **Elevrc:**
Spatial Status: **Zone:** 17
Code OB: r **East83:** 603414.6

Map Key	Number of Records	Direction/ Distance (m)	Elev/Diff (m)	Site	DB
Code OB Desc:	Bedrock			North83:	4852203
Open Hole:				Org CS:	
Cluster Kind:				UTMRC:	4
Date Completed:	12/18/1976			UTMRC Desc:	margin of error : 30 m - 100 m
Remarks:				Location Method:	p4
Elevrc Desc:					
Location Source Date:					
Improvement Location Source:					
Improvement Location Method:					
Source Revision Comment:					
Supplier Comment:					

Overburden and Bedrock
Materials Interval

Formation ID: 932048311
Layer: 4
Color: 2
General Color: GREY
Mat1: 17
Most Common Material: SHALE
Mat2: 73
Other Materials: HARD
Mat3:
Other Materials:
Formation Top Depth: 35
Formation End Depth: 38
Formation End Depth UOM: ft

Overburden and Bedrock
Materials Interval

Formation ID: 932048310
Layer: 3
Color: 2
General Color: GREY
Mat1: 05
Most Common Material: CLAY
Mat2: 87
Other Materials: STONEY
Mat3:
Other Materials:
Formation Top Depth: 20
Formation End Depth: 35
Formation End Depth UOM: ft

Overburden and Bedrock
Materials Interval

Formation ID: 932048309
Layer: 2
Color: 6
General Color: BROWN
Mat1: 05
Most Common Material: CLAY
Mat2: 28
Other Materials: SAND
Mat3: 11
Other Materials: GRAVEL
Formation Top Depth: 1
Formation End Depth: 20
Formation End Depth UOM: ft

Map Key	Number of Records	Direction/ Distance (m)	Elev/Diff (m)	Site	DB
<u>Overburden and Bedrock Materials Interval</u>					
Formation ID:		932048308			
Layer:		1			
Color:		6			
General Color:		BROWN			
Mat1:		02			
Most Common Material:		TOPSOIL			
Mat2:		73			
Other Materials:		HARD			
Mat3:					
Other Materials:					
Formation Top Depth:		0			
Formation End Depth:		1			
Formation End Depth UOM:		ft			
<u>Method of Construction & Well Use</u>					
Method Construction ID:					
Method Construction Code:		6			
Method Construction:		Boring			
Other Method Construction:					
<u>Pipe Information</u>					
Pipe ID:		10868372			
Casing No:		1			
Comment:					
Alt Name:					
<u>Construction Record - Casing</u>					
Casing ID:		930527784			
Layer:		1			
Material:		3			
Open Hole or Material:		CONCRETE			
Depth From:					
Depth To:		17			
Casing Diameter:		30			
Casing Diameter UOM:		inch			
Casing Depth UOM:		ft			
<u>Construction Record - Casing</u>					
Casing ID:		930527785			
Layer:		2			
Material:		2			
Open Hole or Material:		GALVANIZED			
Depth From:					
Depth To:		38			
Casing Diameter:		30			
Casing Diameter UOM:		inch			
Casing Depth UOM:		ft			
<u>Results of Well Yield Testing</u>					
Pump Test ID:		994905043			
Pump Set At:					
Static Level:		10			

<i>Map Key</i>	<i>Number of Records</i>	<i>Direction/ Distance (m)</i>	<i>Elev/Diff (m)</i>	<i>Site</i>	<i>DB</i>
<i>Final Level After Pumping:</i>		35			
<i>Recommended Pump Depth:</i>		36			
<i>Pumping Rate:</i>					
<i>Flowing Rate:</i>					
<i>Recommended Pump Rate:</i>		1			
<i>Levels UOM:</i>		ft			
<i>Rate UOM:</i>		GPM			
<i>Water State After Test Code:</i>		2			
<i>Water State After Test:</i>		CLOUDY			
<i>Pumping Test Method:</i>					
<i>Pumping Duration HR:</i>					
<i>Pumping Duration MIN:</i>					
<i>Flowing:</i>		N			
 <u>Draw Down & Recovery</u>					
<i>Pump Test Detail ID:</i>		935045117			
<i>Test Type:</i>		Recovery			
<i>Test Duration:</i>		60			
<i>Test Level:</i>		32			
<i>Test Level UOM:</i>		ft			
 <u>Draw Down & Recovery</u>					
<i>Pump Test Detail ID:</i>		934526045			
<i>Test Type:</i>		Recovery			
<i>Test Duration:</i>		30			
<i>Test Level:</i>		34			
<i>Test Level UOM:</i>		ft			
 <u>Draw Down & Recovery</u>					
<i>Pump Test Detail ID:</i>		934780161			
<i>Test Type:</i>		Recovery			
<i>Test Duration:</i>		45			
<i>Test Level:</i>		33			
<i>Test Level UOM:</i>		ft			
 <u>Draw Down & Recovery</u>					
<i>Pump Test Detail ID:</i>		934260292			
<i>Test Type:</i>		Recovery			
<i>Test Duration:</i>		15			
<i>Test Level:</i>		35			
<i>Test Level UOM:</i>		ft			
 <u>Water Details</u>					
<i>Water ID:</i>		933793075			
<i>Layer:</i>		2			
<i>Kind Code:</i>		5			
<i>Kind:</i>		Not stated			
<i>Water Found Depth:</i>		33			
<i>Water Found Depth UOM:</i>		ft			
 <u>Water Details</u>					
<i>Water ID:</i>		933793074			
<i>Layer:</i>		1			
<i>Kind Code:</i>		5			
<i>Kind:</i>		Not stated			

Map Key	Number of Records	Direction/ Distance (m)	Elev/Diff (m)	Site	DB
Water Found Depth:		18			
Water Found Depth UOM:		ft			

[205](#) 1 of 1 E/108.2 210.9 / -5.00 7300 Major Mackenzie Drive Woodbridge ON L4H 3N5 [EHS](#)

Order No:	20190722026	Nearest Intersection:	
Status:	C	Municipality:	
Report Type:	Custom Report	Client Prov/State:	ON
Report Date:	26-JUL-19	Search Radius (km):	.25
Date Received:	22-JUL-19	X:	-79.677779
Previous Site Name:		Y:	43.819978
Lot/Building Size:			
Additional Info Ordered:	City Directory		

[206](#) 1 of 1 E/105.4 210.9 / -5.00 lot 21 con 10 ON [WWIS](#)

Well ID:	6907186	Data Entry Status:	
Construction Date:		Data Src:	1
Primary Water Use:	Domestic	Date Received:	4/19/1954
Sec. Water Use:	0	Selected Flag:	Yes
Final Well Status:	Water Supply	Abandonment Rec:	
Water Type:		Contractor:	4823
Casing Material:		Form Version:	1
Audit No:		Owner:	
Tag:		Street Name:	
Construction Method:		County:	YORK
Elevation (m):		Municipality:	VAUGHAN TOWN (VAUGHAN TWP)
Elevation Reliability:		Site Info:	
Depth to Bedrock:		Lot:	021
Well Depth:		Concession:	10
Overburden/Bedrock:		Concession Name:	CON
Pump Rate:		Easting NAD83:	
Static Water Level:		Northing NAD83:	
Flowing (Y/N):		Zone:	
Flow Rate:		UTM Reliability:	
Clear/Cloudy:			

Bore Hole Information

Bore Hole ID:	10497882	Elevation:	210.335495
DP2BR:	88	Elevrc:	
Spatial Status:		Zone:	17
Code OB:	r	East83:	606333.6
Code OB Desc:	Bedrock	North83:	4852709
Open Hole:		Org CS:	
Cluster Kind:		UTMRC:	9
Date Completed:	4/5/1954	UTMRC Desc:	unknown UTM
Remarks:		Location Method:	p9
Elevrc Desc:			
Location Source Date:			
Improvement Location Source:			
Improvement Location Method:			
Source Revision Comment:			
Supplier Comment:			

Overburden and Bedrock Materials Interval

Formation ID: 932737674
Layer: 5

Map Key	Number of Records	Direction/ Distance (m)	Elev/Diff (m)	Site	DB
Color:					
General Color:					
Mat1:			11		
Most Common Material:		GRAVEL			
Mat2:					
Other Materials:					
Mat3:					
Other Materials:					
Formation Top Depth:			84		
Formation End Depth:			86		
Formation End Depth UOM:			ft		
<u>Overburden and Bedrock</u>					
<u>Materials Interval</u>					
Formation ID:		932737676			
Layer:			7		
Color:			3		
General Color:		BLUE			
Mat1:			17		
Most Common Material:		SHALE			
Mat2:					
Other Materials:					
Mat3:					
Other Materials:					
Formation Top Depth:			88		
Formation End Depth:			93		
Formation End Depth UOM:			ft		
<u>Overburden and Bedrock</u>					
<u>Materials Interval</u>					
Formation ID:		932737670			
Layer:			1		
Color:					
General Color:					
Mat1:		02			
Most Common Material:		TOPSOIL			
Mat2:					
Other Materials:					
Mat3:					
Other Materials:					
Formation Top Depth:			0		
Formation End Depth:			2		
Formation End Depth UOM:			ft		
<u>Overburden and Bedrock</u>					
<u>Materials Interval</u>					
Formation ID:		932737675			
Layer:			6		
Color:					
General Color:					
Mat1:			11		
Most Common Material:		GRAVEL			
Mat2:			06		
Other Materials:		SILT			
Mat3:					
Other Materials:					
Formation Top Depth:			86		
Formation End Depth:			88		
Formation End Depth UOM:			ft		

Map Key	Number of Records	Direction/ Distance (m)	Elev/Diff (m)	Site	DB
<u>Overburden and Bedrock</u>					
<u>Materials Interval</u>					
Formation ID:		932737673			
Layer:		4			
Color:		3			
General Color:		BLUE			
Mat1:		05			
Most Common Material:		CLAY			
Mat2:					
Other Materials:					
Mat3:					
Other Materials:					
Formation Top Depth:		40			
Formation End Depth:		84			
Formation End Depth UOM:		ft			
<u>Overburden and Bedrock</u>					
<u>Materials Interval</u>					
Formation ID:		932737671			
Layer:		2			
Color:		5			
General Color:		YELLOW			
Mat1:		05			
Most Common Material:		CLAY			
Mat2:		09			
Other Materials:		MEDIUM SAND			
Mat3:					
Other Materials:					
Formation Top Depth:		2			
Formation End Depth:		15			
Formation End Depth UOM:		ft			
<u>Overburden and Bedrock</u>					
<u>Materials Interval</u>					
Formation ID:		932737672			
Layer:		3			
Color:		3			
General Color:		BLUE			
Mat1:		05			
Most Common Material:		CLAY			
Mat2:		09			
Other Materials:		MEDIUM SAND			
Mat3:					
Other Materials:					
Formation Top Depth:		15			
Formation End Depth:		40			
Formation End Depth UOM:		ft			
<u>Method of Construction & Well</u>					
<u>Use</u>					
Method Construction ID:					
Method Construction Code:		1			
Method Construction:		Cable Tool			
Other Method Construction:					
<u>Pipe Information</u>					
Pipe ID:		11046452			

Map Key	Number of Records	Direction/ Distance (m)	Elev/Diff (m)	Site	DB
Casing No:	1				
Comment:					
Alt Name:					
<u>Construction Record - Casing</u>					
Casing ID:	930810337				
Layer:	1				
Material:	1				
Open Hole or Material:	STEEL				
Depth From:					
Depth To:	88				
Casing Diameter:	4				
Casing Diameter UOM:	inch				
Casing Depth UOM:	ft				
<u>Construction Record - Casing</u>					
Casing ID:	930810338				
Layer:	2				
Material:	4				
Open Hole or Material:	OPEN HOLE				
Depth From:					
Depth To:	93				
Casing Diameter:	4				
Casing Diameter UOM:	inch				
Casing Depth UOM:	ft				
<u>Results of Well Yield Testing</u>					
Pump Test ID:	996907186				
Pump Set At:					
Static Level:	15				
Final Level After Pumping:	35				
Recommended Pump Depth:					
Pumping Rate:	1				
Flowing Rate:					
Recommended Pump Rate:					
Levels UOM:	ft				
Rate UOM:	GPM				
Water State After Test Code:	1				
Water State After Test:	CLEAR				
Pumping Test Method:	1				
Pumping Duration HR:	5				
Pumping Duration MIN:	0				
Flowing:	N				
<u>Water Details</u>					
Water ID:	933990525				
Layer:	1				
Kind Code:	1				
Kind:	FRESH				
Water Found Depth:	88				
Water Found Depth UOM:	ft				

[208](#)

1 of 1

E/98.4

209.4 / -6.45

7301 Major Mckenzie Drive West
Vaughan ON

EHS

Order No: 20150424108
Status: C
Report Type: Standard Express Report

Nearest Intersection:
Municipality:
Client Prov/State: ON

Map Key	Number of Records	Direction/ Distance (m)	Elev/Diff (m)	Site	DB
Report Date:	24-APR-15			Search Radius (km):	.25
Date Received:	24-APR-15			X:	-79.677516
Previous Site Name:				Y:	43.819298
Lot/Building Size:					
Additional Info Ordered:					

209	1 of 1	E/105.3	209.9 / -5.99	lot 20 con 10 Vaughan ON	WWIS
Well ID:	7295974			Data Entry Status:	
Construction Date:				Data Src:	
Primary Water Use:				Date Received:	10/4/2017
Sec. Water Use:				Selected Flag:	Yes
Final Well Status:	Abandoned-Other			Abandonment Rec:	Yes
Water Type:				Contractor:	7147
Casing Material:				Form Version:	7
Audit No:	Z271188			Owner:	
Tag:	A227088			Street Name:	MAJOR MACKENZIE AND HWY 50
Construction Method:				County:	YORK
Elevation (m):				Municipality:	VAUGHAN TOWN (VAUGHAN TWP)
Elevation Reliability:				Site Info:	
Depth to Bedrock:				Lot:	020
Well Depth:				Concession:	10
Overburden/Bedrock:				Concession Name:	CON
Pump Rate:				Easting NAD83:	
Static Water Level:				Northing NAD83:	
Flowing (Y/N):				Zone:	
Flow Rate:				UTM Reliability:	
Clear/Cloudy:					

Bore Hole Information

Bore Hole ID:	1006746351			Elevation:	209.994064
DP2BR:				Elevrc:	
Spatial Status:				Zone:	17
Code OB:				East83:	606352
Code OB Desc:				North83:	4852667
Open Hole:				Org CS:	UTM83
Cluster Kind:				UTMRC:	4
Date Completed:				UTMRC Desc:	margin of error : 30 m - 100 m
Remarks:				Location Method:	wwr
Elevrc Desc:					
Location Source Date:					
Improvement Location Source:					
Improvement Location Method:					
Source Revision Comment:					
Supplier Comment:					

Annular Space/Abandonment Sealing Record

Plug ID:	1006786445
Layer:	2
Plug From:	
Plug To:	8.6
Plug Depth UOM:	m

Annular Space/Abandonment Sealing Record

Plug ID:	1006786444
-----------------	------------

Map Key	Number of Records	Direction/ Distance (m)	Elev/Diff (m)	Site	DB
Layer:	1				
Plug From:	0				
Plug To:	8.6				
Plug Depth UOM:	m				
<u>Pipe Information</u>					
Pipe ID:	1006786437				
Casing No:	0				
Comment:					
Alt Name:					
<u>Construction Record - Casing</u>					
Casing ID:	1006786441				
Layer:	1				
Material:	5				
Open Hole or Material:	PLASTIC				
Depth From:	0				
Depth To:					
Casing Diameter:	5				
Casing Diameter UOM:	cm				
Casing Depth UOM:	m				
<u>Construction Record - Screen</u>					
Screen ID:	1006786442				
Layer:	1				
Slot:					
Screen Top Depth:					
Screen End Depth:	8.6				
Screen Material:	5				
Screen Depth UOM:	m				
Screen Diameter UOM:	cm				
Screen Diameter:	6.3				
<u>Hole Diameter</u>					
Hole ID:	1006786439				
Diameter:					
Depth From:					
Depth To:					
Hole Depth UOM:	m				
Hole Diameter UOM:	cm				

[210](#)

1 of 1

E/105.4

209.5 / -6.39

ON

WWIS

Well ID: 7292305
Construction Date:
Primary Water Use:
Sec. Water Use:
Final Well Status:
Water Type:
Casing Material:
Audit No: C37684
Tag: A227088
Construction Method:
Elevation (m):
Elevation Reliability:
Depth to Bedrock:
Well Depth:

Data Entry Status: Yes
Data Src:
Date Received: 8/11/2017
Selected Flag: Yes
Abandonment Rec:
Contractor: 7464
Form Version: 8
Owner:
Street Name:
County: YORK
Municipality: VAUGHAN TOWN (VAUGHAN TWP)
Site Info:
Lot:
Concession:

Map Key	Number of Records	Direction/ Distance (m)	Elev/Diff (m)	Site	DB
Overburden/Bedrock: Pump Rate: Static Water Level: Flowing (Y/N): Flow Rate: Clear/Cloudy:				Concession Name: Easting NAD83: Northing NAD83: Zone: UTM Reliability:	
<u>Bore Hole Information</u>					
Bore Hole ID: 1006705734 DP2BR: Spatial Status: Code OB: Code OB Desc: Open Hole: Cluster Kind: Date Completed: 6/21/2017 Remarks: Elevrc Desc: Location Source Date: Improvement Location Source: Improvement Location Method: Source Revision Comment: Supplier Comment:				Elevation: 209.664871 Elevrc: Zone: 17 East83: 606356 North83: 4852658 Org CS: UTM83 UTMRC: 4 UTMRC Desc: margin of error : 30 m - 100 m Location Method: wwr	
211	1 of 2	ENE/110.6	212.9 / -3.00	MAMMONE DISPOSAL SYSTEM LTD 10335 Hwy 50 Kleinburg ON L0J 1C0	GEN
Generator No: ON4818369 Status: Registered Approval Years: As of Oct 2019 Contam. Facility: MHSW Facility: SIC Code: SIC Description:				PO Box No: Country: Canada Choice of Contact: Co Admin: Phone No Admin:	
<u>Detail(s)</u>					
Waste Class:		252 L			
Waste Class Desc:		Waste crankcase oils and lubricants			
211	2 of 2	ENE/110.6	212.9 / -3.00	Castello Landscape Construction Ltd. 10335 Highway 50 Kleinburg ON L0J 1C0	GEN
Generator No: ON3726076 Status: Registered Approval Years: As of Oct 2019 Contam. Facility: MHSW Facility: SIC Code: SIC Description:				PO Box No: Country: Canada Choice of Contact: Co Admin: Phone No Admin:	
<u>Detail(s)</u>					
Waste Class:		252 L			
Waste Class Desc:		Waste crankcase oils and lubricants			
214	1 of 1	E/131.2	209.9 / -6.00	lot 21 con 10 Vaughan ON	WWIS

Map Key	Number of Records	Direction/ Distance (m)	Elev/Diff (m)	Site	DB
Well ID:	7295973			Data Entry Status:	
Construction Date:				Data Src:	
Primary Water Use:				Date Received:	10/4/2017
Sec. Water Use:				Selected Flag:	Yes
Final Well Status:	Abandoned-Other			Abandonment Rec:	Yes
Water Type:				Contractor:	7147
Casing Material:				Form Version:	7
Audit No:	Z271187			Owner:	
Tag:	A227105			Street Name:	MAJOR MACKENZIE AT HIGHWAY 50
Construction Method:				County:	YORK
Elevation (m):				Municipality:	VAUGHAN TOWN (VAUGHAN TWP)
Elevation Reliability:				Site Info:	
Depth to Bedrock:				Lot:	021
Well Depth:				Concession:	10
Overburden/Bedrock:				Concession Name:	CON
Pump Rate:				Easting NAD83:	
Static Water Level:				Northing NAD83:	
Flowing (Y/N):				Zone:	
Flow Rate:				UTM Reliability:	
Clear/Cloudy:					
<u>Bore Hole Information</u>					
Bore Hole ID:	1006746263			Elevation:	210.135131
DP2BR:				Elevrc:	
Spatial Status:				Zone:	17
Code OB:				East83:	606364
Code OB Desc:				North83:	4852704
Open Hole:				Org CS:	UTM83
Cluster Kind:				UTMRC:	4
Date Completed:				UTMRC Desc:	margin of error : 30 m - 100 m
Remarks:				Location Method:	wwr
Elevrc Desc:					
Location Source Date:					
Improvement Location Source:					
Improvement Location Method:					
Source Revision Comment:					
Supplier Comment:					
<u>Annular Space/Abandonment Sealing Record</u>					
Plug ID:	1006786435				
Layer:	1				
Plug From:	0				
Plug To:	6.1				
Plug Depth UOM:	m				
<u>Annular Space/Abandonment Sealing Record</u>					
Plug ID:	1006786436				
Layer:	2				
Plug From:					
Plug To:	6.1				
Plug Depth UOM:	m				
<u>Method of Construction & Well Use</u>					
Method Construction ID:					
Method Construction Code:	0				

Map Key	Number of Records	Direction/ Distance (m)	Elev/Diff (m)	Site	DB
Method Construction:		Not Known			
Other Method Construction:					
<u>Pipe Information</u>					
Pipe ID:		1006786428			
Casing No:		0			
Comment:					
Alt Name:					
<u>Construction Record - Casing</u>					
Casing ID:		1006786432			
Layer:		1			
Material:		5			
Open Hole or Material:		PLASTIC			
Depth From:		0			
Depth To:		3.1			
Casing Diameter:		5			
Casing Diameter UOM:		cm			
Casing Depth UOM:		m			
<u>Construction Record - Screen</u>					
Screen ID:		1006786433			
Layer:		1			
Slot:					
Screen Top Depth:		3.1			
Screen End Depth:		6.1			
Screen Material:		5			
Screen Depth UOM:		m			
Screen Diameter UOM:		cm			
Screen Diameter:		6.3			
<u>Water Details</u>					
Water ID:		1006786431			
Layer:		1			
Kind Code:		8			
Kind:		Untested			
Water Found Depth:		1.1			
Water Found Depth UOM:		m			
<u>Hole Diameter</u>					
Hole ID:		1006786430			
Diameter:					
Depth From:					
Depth To:					
Hole Depth UOM:		m			
Hole Diameter UOM:		cm			

215

1 of 1

E/4.4

209.9 / -6.00

Brampton ON

WWIS

Well ID: 7249975
Construction Date:
Primary Water Use:
Sec. Water Use:
Final Well Status: Abandoned-Other
Water Type:

Data Entry Status:
Data Src:
Date Received: 10/14/2015
Selected Flag: Yes
Abandonment Rec: Yes
Contractor: 7472

Map Key	Number of Records	Direction/ Distance (m)	Elev/Diff (m)	Site	DB
Casing Material:				Form Version:	7
Audit No:	Z214798			Owner:	
Tag:				Street Name:	HWY 50 APPROX. 300M SOUTH OF COLERAINE
Construction Method:				County:	PEEL
Elevation (m):				Municipality:	BRAMPTON CITY (TORONTO GORE)
Elevation Reliability:				Site Info:	
Depth to Bedrock:				Lot:	
Well Depth:				Concession:	
Overburden/Bedrock:				Concession Name:	
Pump Rate:				Easting NAD83:	
Static Water Level:				Northing NAD83:	
Flowing (Y/N):				Zone:	
Flow Rate:				UTM Reliability:	
Clear/Cloudy:					
<u>Bore Hole Information</u>					
Bore Hole ID:	1005739563			Elevation:	210.411819
DP2BR:				Elevrc:	
Spatial Status:				Zone:	17
Code OB:				East83:	606372
Code OB Desc:				North83:	4852371
Open Hole:				Org CS:	UTM83
Cluster Kind:				UTMRC:	4
Date Completed:	7/24/2015			UTMRC Desc:	margin of error : 30 m - 100 m
Remarks:				Location Method:	wwr
Elevrc Desc:					
Location Source Date:					
Improvement Location Source:					
Improvement Location Method:					
Source Revision Comment:					
Supplier Comment:					
<u>Annular Space/Abandonment Sealing Record</u>					
Plug ID:	1005770439				
Layer:	1				
Plug From:	0				
Plug To:	18				
Plug Depth UOM:	m				
<u>Pipe Information</u>					
Pipe ID:	1005770431				
Casing No:	0				
Comment:					
Alt Name:					
<u>Construction Record - Casing</u>					
Casing ID:	1005770436				
Layer:					
Material:					
Open Hole or Material:					
Depth From:					
Depth To:					
Casing Diameter:					
Casing Diameter UOM:	cm				
Casing Depth UOM:	m				

Map Key	Number of Records	Direction/ Distance (m)	Elev/Diff (m)	Site	DB
<u>Construction Record - Screen</u>					
Screen ID:		1005770437			
Layer:					
Slot:					
Screen Top Depth:					
Screen End Depth:					
Screen Material:					
Screen Depth UOM:		m			
Screen Diameter UOM:		cm			
Screen Diameter:					
<u>Hole Diameter</u>					
Hole ID:		1005770434			
Diameter:		5.2			
Depth From:		2			
Depth To:		18			
Hole Depth UOM:		m			
Hole Diameter UOM:		cm			
<u>Hole Diameter</u>					
Hole ID:		1005770433			
Diameter:		21			
Depth From:		0			
Depth To:		2			
Hole Depth UOM:		m			
Hole Diameter UOM:		cm			

217	1 of 1	W/146.9	215.9 / 0.00	lot 16 con 10 ON	WWIS
Well ID:	4904920			Data Entry Status:	
Construction Date:				Data Src:	1
Primary Water Use:	Domestic			Date Received:	7/30/1976
Sec. Water Use:	0			Selected Flag:	Yes
Final Well Status:	Water Supply			Abandonment Rec:	
Water Type:				Contractor:	1307
Casing Material:				Form Version:	1
Audit No:				Owner:	
Tag:				Street Name:	
Construction Method:				County:	PEEL
Elevation (m):				Municipality:	BRAMPTON CITY (TORONTO GORE)
Elevation Reliability:				Site Info:	
Depth to Bedrock:				Lot:	016
Well Depth:				Concession:	10
Overburden/Bedrock:				Concession Name:	CON
Pump Rate:				Easting NAD83:	
Static Water Level:				Northing NAD83:	
Flowing (Y/N):				Zone:	
Flow Rate:				UTM Reliability:	
Clear/Cloudy:					
<u>Bore Hole Information</u>					
Bore Hole ID:	10319687			Elevation:	216.080169
DP2BR:				Elevrc:	
Spatial Status:				Zone:	17
Code OB:	o			East83:	603364.6
Code OB Desc:	Overburden			North83:	4852173
Open Hole:				Org CS:	

Map Key	Number of Records	Direction/ Distance (m)	Elev/Diff (m)	Site	DB
Cluster Kind:				UTMRC:	5
Date Completed:	7/9/1976			UTMRC Desc:	margin of error : 100 m - 300 m
Remarks:				Location Method:	p5
Elevrc Desc:					
Location Source Date:					
Improvement Location Source:					
Improvement Location Method:					
Source Revision Comment:					
Supplier Comment:					
<u>Overburden and Bedrock</u>					
<u>Materials Interval</u>					
Formation ID:		932047719			
Layer:		2			
Color:		2			
General Color:		GREY			
Mat1:		05			
Most Common Material:		CLAY			
Mat2:					
Other Materials:					
Mat3:					
Other Materials:					
Formation Top Depth:		10			
Formation End Depth:		30			
Formation End Depth UOM:		ft			
<u>Overburden and Bedrock</u>					
<u>Materials Interval</u>					
Formation ID:		932047720			
Layer:		3			
Color:		2			
General Color:		GREY			
Mat1:		28			
Most Common Material:		SAND			
Mat2:					
Other Materials:					
Mat3:					
Other Materials:					
Formation Top Depth:		30			
Formation End Depth:		33			
Formation End Depth UOM:		ft			
<u>Overburden and Bedrock</u>					
<u>Materials Interval</u>					
Formation ID:		932047718			
Layer:		1			
Color:		6			
General Color:		BROWN			
Mat1:		02			
Most Common Material:		TOPSOIL			
Mat2:					
Other Materials:					
Mat3:					
Other Materials:					
Formation Top Depth:		0			
Formation End Depth:		10			
Formation End Depth UOM:		ft			
<u>Method of Construction & Well</u>					

Map Key	Number of Records	Direction/ Distance (m)	Elev/Diff (m)	Site	DB
---------	-------------------	----------------------------	------------------	------	----

Use

Method Construction ID:
Method Construction Code: 6
Method Construction: Boring
Other Method Construction:

Pipe Information

Pipe ID: 10868257
Casing No: 1
Comment:
Alt Name:

Construction Record - Casing

Casing ID: 930527636
Layer: 1
Material: 3
Open Hole or Material: CONCRETE
Depth From:
Depth To:
Casing Diameter: 30
Casing Diameter UOM: inch
Casing Depth UOM: ft

Results of Well Yield Testing

Pump Test ID: 994904920
Pump Set At:
Static Level: 12
Final Level After Pumping: 31
Recommended Pump Depth: 31
Pumping Rate: 7
Flowing Rate:
Recommended Pump Rate: 7
Levels UOM: ft
Rate UOM: GPM
Water State After Test Code: 1
Water State After Test: CLEAR
Pumping Test Method: 2
Pumping Duration HR: 1
Pumping Duration MIN: 0
Flowing: N

Water Details

Water ID: 933792952
Layer: 1
Kind Code: 1
Kind: FRESH
Water Found Depth: 33
Water Found Depth UOM: ft

[218](#) 1 of 1 E/149.3 209.9 / -6.00 lot 21 con 10 Vaughan ON [WWIS](#)

Well ID: 7292393	Data Entry Status:
Construction Date:	Data Src:
Primary Water Use: Test Hole	Date Received: 8/11/2017
Sec. Water Use: Monitoring	Selected Flag: Yes
Final Well Status: Observation Wells	Abandonment Rec:

Map Key	Number of Records	Direction/ Distance (m)	Elev/Diff (m)	Site	DB
Water Type:				Contractor:	7464
Casing Material:				Form Version:	7
Audit No:	Z259259			Owner:	
Tag:	A227105			Street Name:	7300 MAHOR MACKENZIE DR
Construction Method:				County:	YORK
Elevation (m):				Municipality:	VAUGHAN TOWN (VAUGHAN TWP)
Elevation Reliability:				Site Info:	
Depth to Bedrock:				Lot:	021
Well Depth:				Concession:	10
Overburden/Bedrock:				Concession Name:	CON
Pump Rate:				Easting NAD83:	
Static Water Level:				Northing NAD83:	
Flowing (Y/N):				Zone:	
Flow Rate:				UTM Reliability:	
Clear/Cloudy:					

Bore Hole Information

Bore Hole ID:	1006710187	Elevation:	210.027481
DP2BR:		Elevrc:	
Spatial Status:		Zone:	17
Code OB:		East83:	606382
Code OB Desc:		North83:	4852708
Open Hole:		Org CS:	UTM83
Cluster Kind:		UTMRC:	4
Date Completed:	6/20/2017	UTMRC Desc:	margin of error : 30 m - 100 m
Remarks:		Location Method:	wwr
Elevrc Desc:			
Location Source Date:			
Improvement Location Source:			
Improvement Location Method:			
Source Revision Comment:			
Supplier Comment:			

Overburden and Bedrock

Materials Interval

Formation ID:	1006856105
Layer:	1
Color:	6
General Color:	BROWN
Mat1:	01
Most Common Material:	FILL
Mat2:	
Other Materials:	
Mat3:	77
Other Materials:	LOOSE
Formation Top Depth:	0
Formation End Depth:	4
Formation End Depth UOM:	ft

Overburden and Bedrock

Materials Interval

Formation ID:	1006856106
Layer:	2
Color:	6
General Color:	BROWN
Mat1:	06
Most Common Material:	SILT
Mat2:	05
Other Materials:	CLAY
Mat3:	79

Map Key	Number of Records	Direction/ Distance (m)	Elev/Diff (m)	Site	DB
Other Materials:		PACKED			
Formation Top Depth:		4			
Formation End Depth:		20			
Formation End Depth UOM:		ft			
<u>Annular Space/Abandonment Sealing Record</u>					
Plug ID:		1006856115			
Layer:		2			
Plug From:		8			
Plug To:		20			
Plug Depth UOM:		ft			
<u>Annular Space/Abandonment Sealing Record</u>					
Plug ID:		1006856114			
Layer:		1			
Plug From:		0			
Plug To:		8			
Plug Depth UOM:		ft			
<u>Method of Construction & Well Use</u>					
Method Construction ID:					
Method Construction Code:		6			
Method Construction:		Boring			
Other Method Construction:					
<u>Pipe Information</u>					
Pipe ID:		1006856104			
Casing No:		0			
Comment:					
Alt Name:					
<u>Construction Record - Casing</u>					
Casing ID:		1006856109			
Layer:		1			
Material:		5			
Open Hole or Material:		PLASTIC			
Depth From:		0			
Depth To:		10			
Casing Diameter:		2			
Casing Diameter UOM:		inch			
Casing Depth UOM:		ft			
<u>Construction Record - Screen</u>					
Screen ID:		1006856110			
Layer:		1			
Slot:		10			
Screen Top Depth:		10			
Screen End Depth:		20			
Screen Material:		5			
Screen Depth UOM:		ft			
Screen Diameter UOM:		inch			
Screen Diameter:		2.2			

Map Key	Number of Records	Direction/ Distance (m)	Elev/Diff (m)	Site	DB
<u>Hole Diameter</u>					
Hole ID:		1006856107			
Diameter:		5			
Depth From:		0			
Depth To:		20			
Hole Depth UOM:		ft			
Hole Diameter UOM:		inch			

219	1 of 1	W/213.2	216.5 / 0.68	lot 16 con 10 ON	WWIS
Well ID:	4904517			Data Entry Status:	
Construction Date:				Data Src:	1
Primary Water Use:	Domestic			Date Received:	12/3/1974
Sec. Water Use:	0			Selected Flag:	Yes
Final Well Status:	Water Supply			Abandonment Rec:	
Water Type:				Contractor:	1307
Casing Material:				Form Version:	1
Audit No:				Owner:	
Tag:				Street Name:	
Construction Method:				County:	PEEL
Elevation (m):				Municipality:	BRAMPTON CITY (TORONTO GORE)
Elevation Reliability:				Site Info:	
Depth to Bedrock:				Lot:	016
Well Depth:				Concession:	10
Overburden/Bedrock:				Concession Name:	CON
Pump Rate:				Easting NAD83:	
Static Water Level:				Northing NAD83:	
Flowing (Y/N):				Zone:	
Flow Rate:				UTM Reliability:	
Clear/Cloudy:					

Bore Hole Information

Bore Hole ID:	10319299			Elevation:	215.997161
DP2BR:				Elevrc:	
Spatial Status:				Zone:	17
Code OB:	o			East83:	603343.6
Code OB Desc:	Overburden			North83:	4852251
Open Hole:				Org CS:	
Cluster Kind:				UTMRC:	4
Date Completed:	9/4/1974			UTMRC Desc:	margin of error : 30 m - 100 m
Remarks:				Location Method:	p4
Elevrc Desc:					
Location Source Date:					
Improvement Location Source:					
Improvement Location Method:					
Source Revision Comment:					
Supplier Comment:					

Overburden and Bedrock

Materials Interval

Formation ID:	932046075
Layer:	2
Color:	2
General Color:	GREY
Mat1:	05
Most Common Material:	CLAY
Mat2:	

Map Key	Number of Records	Direction/ Distance (m)	Elev/Diff (m)	Site	DB
Other Materials:					
Mat3:					
Other Materials:					
Formation Top Depth:		12			
Formation End Depth:		25			
Formation End Depth UOM:		ft			
<u>Overburden and Bedrock</u>					
<u>Materials Interval</u>					
Formation ID:		932046074			
Layer:		1			
Color:		6			
General Color:		BROWN			
Mat1:		02			
Most Common Material:		TOPSOIL			
Mat2:					
Other Materials:					
Mat3:					
Other Materials:					
Formation Top Depth:		0			
Formation End Depth:		12			
Formation End Depth UOM:		ft			
<u>Overburden and Bedrock</u>					
<u>Materials Interval</u>					
Formation ID:		932046076			
Layer:		3			
Color:		2			
General Color:		GREY			
Mat1:		28			
Most Common Material:		SAND			
Mat2:		05			
Other Materials:		CLAY			
Mat3:					
Other Materials:					
Formation Top Depth:		25			
Formation End Depth:		37			
Formation End Depth UOM:		ft			
<u>Method of Construction & Well</u>					
<u>Use</u>					
Method Construction ID:					
Method Construction Code:		6			
Method Construction:		Boring			
Other Method Construction:					
<u>Pipe Information</u>					
Pipe ID:		10867869			
Casing No:		1			
Comment:					
Alt Name:					
<u>Construction Record - Casing</u>					
Casing ID:		930527137			
Layer:		1			
Material:		1			
Open Hole or Material:		STEEL			

Map Key	Number of Records	Direction/ Distance (m)	Elev/Diff (m)	Site	DB
Depth From:					
Depth To:		37			
Casing Diameter:		30			
Casing Diameter UOM:		inch			
Casing Depth UOM:		ft			
<u>Results of Well Yield Testing</u>					
Pump Test ID:		994904517			
Pump Set At:					
Static Level:		12			
Final Level After Pumping:		35			
Recommended Pump Depth:		35			
Pumping Rate:		6			
Flowing Rate:					
Recommended Pump Rate:		6			
Levels UOM:		ft			
Rate UOM:		GPM			
Water State After Test Code:		1			
Water State After Test:		CLEAR			
Pumping Test Method:		2			
Pumping Duration HR:		1			
Pumping Duration MIN:		0			
Flowing:		N			
<u>Draw Down & Recovery</u>					
Pump Test Detail ID:		935043989			
Test Type:		Recovery			
Test Duration:		60			
Test Level:		27			
Test Level UOM:		ft			
<u>Water Details</u>					
Water ID:		933792549			
Layer:		1			
Kind Code:		1			
Kind:		FRESH			
Water Found Depth:		25			
Water Found Depth UOM:		ft			

221 1 of 1 **E/157.9** **208.9 / -7.00** **7301 Major Mackenzie Dr W
Vaughan ON L4H2G4** **EHS**

Order No:	20150416057	Nearest Intersection:	
Status:	C	Municipality:	Vaughan
Report Type:	Standard Select Report	Client Prov/State:	ON
Report Date:	22-APR-15	Search Radius (km):	.25
Date Received:	16-APR-15	X:	-79.676696
Previous Site Name:		Y:	43.819267
Lot/Building Size:			
Additional Info Ordered:			

222 1 of 1 **E/8.0** **208.9 / -7.00** **Brampton ON** **WWIS**

Well ID:	7282340	Data Entry Status:	
Construction Date:		Data Src:	
Primary Water Use:	Monitoring	Date Received:	2/28/2017
Sec. Water Use:		Selected Flag:	Yes

Map Key	Number of Records	Direction/ Distance (m)	Elev/Diff (m)	Site	DB
Final Well Status:	Observation Wells			Abandonment Rec:	
Water Type:				Contractor:	6607
Casing Material:				Form Version:	7
Audit No:	Z248118			Owner:	
Tag:	A217935			Street Name:	HWY 50 SOUTHBOUND LANE SOUTH OF CADETTA RD
Construction Method:				County:	PEEL
Elevation (m):				Municipality:	BRAMPTON CITY (TORONTO GORE)
Elevation Reliability:				Site Info:	
Depth to Bedrock:				Lot:	
Well Depth:				Concession:	
Overburden/Bedrock:				Concession Name:	
Pump Rate:				Easting NAD83:	
Static Water Level:				Northing NAD83:	
Flowing (Y/N):				Zone:	
Flow Rate:				UTM Reliability:	
Clear/Cloudy:					
<u>Bore Hole Information</u>					
Bore Hole ID:	1006361087			Elevation:	209.806594
DP2BR:				Elevrc:	
Spatial Status:				Zone:	17
Code OB:				East83:	606408
Code OB Desc:				North83:	4852298
Open Hole:				Org CS:	UTM83
Cluster Kind:				UTMRC:	4
Date Completed:	2/1/2017			UTMRC Desc:	margin of error : 30 m - 100 m
Remarks:				Location Method:	wwr
Elevrc Desc:					
Location Source Date:					
Improvement Location Source:					
Improvement Location Method:					
Source Revision Comment:					
Supplier Comment:					
<u>Overburden and Bedrock Materials Interval</u>					
Formation ID:	1006618317				
Layer:	1				
Color:	8				
General Color:	BLACK				
Mat1:					
Most Common Material:					
Mat2:	60				
Other Materials:	CEMENTED				
Mat3:					
Other Materials:					
Formation Top Depth:	0				
Formation End Depth:	0.2				
Formation End Depth UOM:	m				
<u>Overburden and Bedrock Materials Interval</u>					
Formation ID:	1006618319				
Layer:	3				
Color:	2				
General Color:	GREY				
Mat1:	06				
Most Common Material:	SILT				
Mat2:	05				

Map Key	Number of Records	Direction/ Distance (m)	Elev/Diff (m)	Site	DB
Other Materials:		CLAY			
Mat3:		66			
Other Materials:		DENSE			
Formation Top Depth:		1.2			
Formation End Depth:		6			
Formation End Depth UOM:		m			
<u>Overburden and Bedrock Materials Interval</u>					
Formation ID:		1006618318			
Layer:		2			
Color:		6			
General Color:		BROWN			
Mat1:		28			
Most Common Material:		SAND			
Mat2:		11			
Other Materials:		GRAVEL			
Mat3:		01			
Other Materials:		FILL			
Formation Top Depth:		0.2			
Formation End Depth:		1.2			
Formation End Depth UOM:		m			
<u>Annular Space/Abandonment Sealing Record</u>					
Plug ID:		1006618327			
Layer:		2			
Plug From:		0.3			
Plug To:		2.7			
Plug Depth UOM:		m			
<u>Annular Space/Abandonment Sealing Record</u>					
Plug ID:		1006618326			
Layer:		1			
Plug From:		0			
Plug To:		0.3			
Plug Depth UOM:		m			
<u>Method of Construction & Well Use</u>					
Method Construction ID:					
Method Construction Code:		6			
Method Construction:		Boring			
Other Method Construction:					
<u>Pipe Information</u>					
Pipe ID:		1006618316			
Casing No:		0			
Comment:					
Alt Name:					
<u>Construction Record - Casing</u>					
Casing ID:		1006618322			
Layer:		1			

Map Key	Number of Records	Direction/ Distance (m)	Elev/Diff (m)	Site	DB
Material:		5			
Open Hole or Material:		PLASTIC			
Depth From:		0			
Depth To:		3			
Casing Diameter:		5.1			
Casing Diameter UOM:		cm			
Casing Depth UOM:		m			
<u>Construction Record - Screen</u>					
Screen ID:		1006618323			
Layer:		1			
Slot:		10			
Screen Top Depth:		3			
Screen End Depth:		6			
Screen Material:		5			
Screen Depth UOM:		m			
Screen Diameter UOM:		cm			
Screen Diameter:		6.4			
<u>Hole Diameter</u>					
Hole ID:		1006618320			
Diameter:		21			
Depth From:		0			
Depth To:		6			
Hole Depth UOM:		m			
Hole Diameter UOM:		cm			

224	1 of 1	NE/118.9	212.7 / -3.17	lot 23 con 10 ON	WWIS
Well ID:		6913202		Data Entry Status:	
Construction Date:				Data Src: 1	
Primary Water Use:		Domestic		Date Received: 3/9/1976	
Sec. Water Use:		0		Selected Flag: Yes	
Final Well Status:		Water Supply		Abandonment Rec:	
Water Type:				Contractor: 3206	
Casing Material:				Form Version: 1	
Audit No:				Owner:	
Tag:				Street Name:	
Construction Method:				County: YORK	
Elevation (m):				Municipality: VAUGHAN TOWN (VAUGHAN TWP)	
Elevation Reliability:				Site Info:	
Depth to Bedrock:				Lot: 023	
Well Depth:				Concession: 10	
Overburden/Bedrock:				Concession Name: CON	
Pump Rate:				Easting NAD83:	
Static Water Level:				Northing NAD83:	
Flowing (Y/N):				Zone:	
Flow Rate:				UTM Reliability:	
Clear/Cloudy:					
<u>Bore Hole Information</u>					
Bore Hole ID:		10503792		Elevation: 212.365997	
DP2BR:				Elevrc:	
Spatial Status:				Zone: 17	
Code OB:		o		East83: 605927.6	
Code OB Desc:		Overburden		North83: 4853665	
Open Hole:				Org CS:	
Cluster Kind:				UTMRC: 4	

Map Key	Number of Records	Direction/ Distance (m)	Elev/Diff (m)	Site	DB
Date Completed:	8/20/1975			UTMRC Desc:	margin of error : 30 m - 100 m
Remarks:				Location Method:	p4
Elevrc Desc:					
Location Source Date:					
Improvement Location Source:					
Improvement Location Method:					
Source Revision Comment:					
Supplier Comment:					
<u>Overburden and Bedrock</u>					
<u>Materials Interval</u>					
Formation ID:	932763996				
Layer:	3				
Color:					
General Color:					
Mat1:	28				
Most Common Material:	SAND				
Mat2:	11				
Other Materials:	GRAVEL				
Mat3:	06				
Other Materials:	SILT				
Formation Top Depth:	76				
Formation End Depth:	80				
Formation End Depth UOM:	ft				
<u>Overburden and Bedrock</u>					
<u>Materials Interval</u>					
Formation ID:	932763995				
Layer:	2				
Color:	3				
General Color:	BLUE				
Mat1:	05				
Most Common Material:	CLAY				
Mat2:					
Other Materials:					
Mat3:					
Other Materials:					
Formation Top Depth:	22				
Formation End Depth:	76				
Formation End Depth UOM:	ft				
<u>Overburden and Bedrock</u>					
<u>Materials Interval</u>					
Formation ID:	932763997				
Layer:	4				
Color:	3				
General Color:	BLUE				
Mat1:	05				
Most Common Material:	CLAY				
Mat2:					
Other Materials:					
Mat3:					
Other Materials:					
Formation Top Depth:	80				
Formation End Depth:	98				
Formation End Depth UOM:	ft				
<u>Overburden and Bedrock</u>					
<u>Materials Interval</u>					

Map Key	Number of Records	Direction/ Distance (m)	Elev/Diff (m)	Site	DB
Formation ID:		932763994			
Layer:		1			
Color:		6			
General Color:		BROWN			
Mat1:		05			
Most Common Material:		CLAY			
Mat2:					
Other Materials:					
Mat3:					
Other Materials:					
Formation Top Depth:		0			
Formation End Depth:		22			
Formation End Depth UOM:		ft			
<u>Method of Construction & Well Use</u>					
Method Construction ID:					
Method Construction Code:		1			
Method Construction:		Cable Tool			
Other Method Construction:					
<u>Pipe Information</u>					
Pipe ID:		11052362			
Casing No:		1			
Comment:					
Alt Name:					
<u>Construction Record - Casing</u>					
Casing ID:		930816797			
Layer:		1			
Material:		1			
Open Hole or Material:		STEEL			
Depth From:					
Depth To:		76			
Casing Diameter:		5			
Casing Diameter UOM:		inch			
Casing Depth UOM:		ft			
<u>Construction Record - Screen</u>					
Screen ID:		933392431			
Layer:		1			
Slot:		018			
Screen Top Depth:					
Screen End Depth:					
Screen Material:					
Screen Depth UOM:		ft			
Screen Diameter UOM:		inch			
Screen Diameter:		5			
<u>Results of Well Yield Testing</u>					
Pump Test ID:		996913202			
Pump Set At:					
Static Level:		44			
Final Level After Pumping:		90			
Recommended Pump Depth:		80			
Pumping Rate:		2			

Map Key	Number of Records	Direction/ Distance (m)	Elev/Diff (m)	Site	DB
Flowing Rate:					
Recommended Pump Rate:	2				
Levels UOM:	ft				
Rate UOM:	GPM				
Water State After Test Code:	1				
Water State After Test:	CLEAR				
Pumping Test Method:	2				
Pumping Duration HR:	12				
Pumping Duration MIN:	0				
Flowing:	N				
<u>Draw Down & Recovery</u>					
Pump Test Detail ID:	934363656				
Test Type:	Recovery				
Test Duration:	15				
Test Level:	75				
Test Level UOM:	ft				
<u>Draw Down & Recovery</u>					
Pump Test Detail ID:	934883443				
Test Type:	Recovery				
Test Duration:	45				
Test Level:	50				
Test Level UOM:	ft				
<u>Draw Down & Recovery</u>					
Pump Test Detail ID:	935146149				
Test Type:	Recovery				
Test Duration:	60				
Test Level:	44				
Test Level UOM:	ft				
<u>Draw Down & Recovery</u>					
Pump Test Detail ID:	934624270				
Test Type:	Recovery				
Test Duration:	30				
Test Level:	60				
Test Level UOM:	ft				
<u>Water Details</u>					
Water ID:	933996376				
Layer:	1				
Kind Code:	1				
Kind:	FRESH				
Water Found Depth:	76				
Water Found Depth UOM:	ft				

[225](#)

1 of 1

W/126.4

217.9 / 2.00

lot 16 con 10
ON

WWIS

Well ID: 4904712
Construction Date:
Primary Water Use: Domestic
Sec. Water Use: 0
Final Well Status: Water Supply
Water Type:

Data Entry Status:
Data Src: 1
Date Received: 8/22/1975
Selected Flag: Yes
Abandonment Rec:
Contractor: 1307

Map Key	Number of Records	Direction/ Distance (m)	Elev/Diff (m)	Site	DB
Casing Material:				Form Version:	1
Audit No:				Owner:	
Tag:				Street Name:	
Construction Method:				County:	PEEL
Elevation (m):				Municipality:	BRAMPTON CITY (TORONTO GORE)
Elevation Reliability:				Site Info:	
Depth to Bedrock:				Lot:	016
Well Depth:				Concession:	10
Overburden/Bedrock:				Concession Name:	CON
Pump Rate:				Easting NAD83:	
Static Water Level:				Northing NAD83:	
Flowing (Y/N):				Zone:	
Flow Rate:				UTM Reliability:	
Clear/Cloudy:					

Bore Hole Information

Bore Hole ID:	10319487	Elevation:	217.254608
DP2BR:	20	Elevrc:	
Spatial Status:		Zone:	17
Code OB:	h	East83:	603278.6
Code OB Desc:	Mixed in a Layer	North83:	4852493
Open Hole:		Org CS:	
Cluster Kind:		UTMRC:	4
Date Completed:	7/17/1975	UTMRC Desc:	margin of error : 30 m - 100 m
Remarks:		Location Method:	p4
Elevrc Desc:			
Location Source Date:			
Improvement Location Source:			
Improvement Location Method:			
Source Revision Comment:			
Supplier Comment:			

Overburden and Bedrock

Materials Interval

Formation ID:	932046876
Layer:	3
Color:	2
General Color:	GREY
Mat1:	28
Most Common Material:	SAND
Mat2:	
Other Materials:	
Mat3:	
Other Materials:	
Formation Top Depth:	15
Formation End Depth:	20
Formation End Depth UOM:	ft

Overburden and Bedrock

Materials Interval

Formation ID:	932046874
Layer:	1
Color:	6
General Color:	BROWN
Mat1:	02
Most Common Material:	TOPSOIL
Mat2:	
Other Materials:	
Mat3:	
Other Materials:	

Map Key	Number of Records	Direction/ Distance (m)	Elev/Diff (m)	Site	DB
Formation Top Depth:		0			
Formation End Depth:		11			
Formation End Depth UOM:		ft			
<u>Overburden and Bedrock Materials Interval</u>					
Formation ID:		932046877			
Layer:		4			
Color:		2			
General Color:		GREY			
Mat1:		05			
Most Common Material:		CLAY			
Mat2:		28			
Other Materials:		SAND			
Mat3:		17			
Other Materials:		SHALE			
Formation Top Depth:		20			
Formation End Depth:		30			
Formation End Depth UOM:		ft			
<u>Overburden and Bedrock Materials Interval</u>					
Formation ID:		932046875			
Layer:		2			
Color:		2			
General Color:		GREY			
Mat1:		05			
Most Common Material:		CLAY			
Mat2:					
Other Materials:					
Mat3:					
Other Materials:					
Formation Top Depth:		11			
Formation End Depth:		15			
Formation End Depth UOM:		ft			
<u>Method of Construction & Well Use</u>					
Method Construction ID:					
Method Construction Code:		6			
Method Construction:		Boring			
Other Method Construction:					
<u>Pipe Information</u>					
Pipe ID:		10868057			
Casing No:		1			
Comment:					
Alt Name:					
<u>Construction Record - Casing</u>					
Casing ID:		930527385			
Layer:		1			
Material:		3			
Open Hole or Material:		CONCRETE			
Depth From:					
Depth To:		30			
Casing Diameter:		30			

Map Key	Number of Records	Direction/ Distance (m)	Elev/Diff (m)	Site	DB
Casing Diameter UOM:		inch			
Casing Depth UOM:		ft			
<u>Results of Well Yield Testing</u>					
Pump Test ID:		994904712			
Pump Set At:					
Static Level:		12			
Final Level After Pumping:		28			
Recommended Pump Depth:		27			
Pumping Rate:		2			
Flowing Rate:					
Recommended Pump Rate:		2			
Levels UOM:		ft			
Rate UOM:		GPM			
Water State After Test Code:		1			
Water State After Test:		CLEAR			
Pumping Test Method:		2			
Pumping Duration HR:		1			
Pumping Duration MIN:		0			
Flowing:		N			
<u>Water Details</u>					
Water ID:		933792736			
Layer:		1			
Kind Code:		1			
Kind:		FRESH			
Water Found Depth:		30			
Water Found Depth UOM:		ft			

226	1 of 1	E/225.3	209.9 / -6.00	Amar Transport Inc. 7290 Major mackenzie North Side East of Hwy #50 Vaughan ON	SPL
Ref No:	4265-7SPPXH			Discharger Report:	
Site No:				Material Group:	
Incident Dt:				Health/Env Conseq:	
Year:				Client Type:	
Incident Cause:	Other Discharges			Sector Type:	
Incident Event:				Agency Involved:	
Contaminant Code:				Nearest Watercourse:	
Contaminant Name:	CONCRETE			Site Address:	
Contaminant Limit 1:				Site District Office:	
Contam Limit Freq 1:				Site Postal Code:	
Contaminant UN No 1:				Site Region:	
Environment Impact:	Confirmed			Site Municipality:	Vaughan
Nature of Impact:	Soil Contamination; Surface Water Pollution			Site Lot:	
Receiving Medium:				Site Conc:	
Receiving Env:				Northing:	
MOE Response:	No Field Response			Easting:	
Dt MOE Arvl on Scn:				Site Geo Ref Accu:	
MOE Reported Dt:	6/4/2009			Site Map Datum:	
Dt Document Closed:				SAC Action Class:	Watercourse Spills
Incident Reason:	Other - Reason not otherwise defined			Source Type:	
Site Name:	Amar Transport Inc<UNOFFICIAL>				
Site County/District:					
Site Geo Ref Meth:					
Incident Summary:	Amar Transport Inc, unknown substance to Creek				
Contaminant Qty:					

Map Key	Number of Records	Direction/ Distance (m)	Elev/Diff (m)	Site	DB
---------	-------------------	-------------------------	---------------	------	----

227	1 of 1	WSW/5.4	211.5/ -4.39	lot 16 con 10 ON	WWIS
---------------------	--------	---------	--------------	------------------	------

Well ID:	4904151	Data Entry Status:	
Construction Date:		Data Src:	1
Primary Water Use:	Domestic	Date Received:	8/29/1973
Sec. Water Use:	0	Selected Flag:	Yes
Final Well Status:	Water Supply	Abandonment Rec:	
Water Type:		Contractor:	1307
Casing Material:		Form Version:	1
Audit No:		Owner:	
Tag:		Street Name:	
Construction Method:		County:	PEEL
Elevation (m):		Municipality:	BRAMPTON CITY (TORONTO GORE)
Elevation Reliability:		Site Info:	
Depth to Bedrock:		Lot:	016
Well Depth:		Concession:	10
Overburden/Bedrock:		Concession Name:	CON
Pump Rate:		Easting NAD83:	
Static Water Level:		Northing NAD83:	
Flowing (Y/N):		Zone:	
Flow Rate:		UTM Reliability:	
Clear/Cloudy:			

Bore Hole Information

Bore Hole ID:	10318939	Elevation:	210.631088
DP2BR:		Elevrc:	
Spatial Status:		Zone:	17
Code OB:	o	East83:	603371.6
Code OB Desc:	Overburden	North83:	4851962
Open Hole:		Org CS:	
Cluster Kind:		UTMRC:	4
Date Completed:	8/3/1973	UTMRC Desc:	margin of error : 30 m - 100 m
Remarks:		Location Method:	p4
Elevrc Desc:			
Location Source Date:			
Improvement Location Source:			
Improvement Location Method:			
Source Revision Comment:			
Supplier Comment:			

Overburden and Bedrock

Materials Interval

Formation ID:	932044469
Layer:	2
Color:	2
General Color:	GREY
Mat1:	05
Most Common Material:	CLAY
Mat2:	
Other Materials:	
Mat3:	
Other Materials:	
Formation Top Depth:	12
Formation End Depth:	40
Formation End Depth UOM:	ft

Overburden and Bedrock

Materials Interval

Map Key	Number of Records	Direction/ Distance (m)	Elev/Diff (m)	Site	DB
Formation ID:		932044468			
Layer:		1			
Color:		6			
General Color:		BROWN			
Mat1:		02			
Most Common Material:		TOPSOIL			
Mat2:		28			
Other Materials:		SAND			
Mat3:					
Other Materials:					
Formation Top Depth:		0			
Formation End Depth:		12			
Formation End Depth UOM:		ft			
<u>Overburden and Bedrock</u>					
<u>Materials Interval</u>					
Formation ID:		932044470			
Layer:		3			
Color:		2			
General Color:		GREY			
Mat1:		28			
Most Common Material:		SAND			
Mat2:					
Other Materials:					
Mat3:					
Other Materials:					
Formation Top Depth:		40			
Formation End Depth:		42			
Formation End Depth UOM:		ft			
<u>Method of Construction & Well Use</u>					
Method Construction ID:					
Method Construction Code:		6			
Method Construction:		Boring			
Other Method Construction:					
<u>Pipe Information</u>					
Pipe ID:		10867509			
Casing No:		1			
Comment:					
Alt Name:					
<u>Construction Record - Casing</u>					
Casing ID:		930526662			
Layer:		1			
Material:		3			
Open Hole or Material:		CONCRETE			
Depth From:					
Depth To:		42			
Casing Diameter:		30			
Casing Diameter UOM:		inch			
Casing Depth UOM:		ft			
<u>Results of Well Yield Testing</u>					
Pump Test ID:		994904151			
Pump Set At:					

Map Key	Number of Records	Direction/ Distance (m)	Elev/Diff (m)	Site	DB
Static Level:		15			
Final Level After Pumping:		40			
Recommended Pump Depth:		39			
Pumping Rate:		2			
Flowing Rate:					
Recommended Pump Rate:		2			
Levels UOM:		ft			
Rate UOM:		GPM			
Water State After Test Code:					
Water State After Test:					
Pumping Test Method:		2			
Pumping Duration HR:		1			
Pumping Duration MIN:		0			
Flowing:		N			
 <u>Draw Down & Recovery</u>					
Pump Test Detail ID:		935042868			
Test Type:		Recovery			
Test Duration:		60			
Test Level:		36			
Test Level UOM:		ft			
 <u>Draw Down & Recovery</u>					
Pump Test Detail ID:		934258040			
Test Type:		Recovery			
Test Duration:		15			
Test Level:		39			
Test Level UOM:		ft			
 <u>Draw Down & Recovery</u>					
Pump Test Detail ID:		934786706			
Test Type:		Recovery			
Test Duration:		45			
Test Level:		37			
Test Level UOM:		ft			
 <u>Draw Down & Recovery</u>					
Pump Test Detail ID:		934532572			
Test Type:		Recovery			
Test Duration:		30			
Test Level:		38			
Test Level UOM:		ft			
 <u>Water Details</u>					
Water ID:		933792183			
Layer:		1			
Kind Code:		1			
Kind:		FRESH			
Water Found Depth:		42			
Water Found Depth UOM:		ft			

[228](#)

1 of 6

ENE/207.4

211.9 / -4.00

10335 Highway 50
Vaughan ON

EHS

Order No: 20070925003
Status: CNearest Intersection:
Municipality:

Map Key	Number of Records	Direction/ Distance (m)	Elev/Diff (m)	Site	DB
Report Type:	CAN - Custom Report			Client Prov/State:	
Report Date:	10/3/2007			Search Radius (km):	0.25
Date Received:	9/25/2007			X:	-79.677965
Previous Site Name:				Y:	43.8533
Lot/Building Size:					
Additional Info Ordered:	Fire Insur. Maps And /or Site Plans				

228	2 of 6	ENE/207.4	211.9 / -4.00	Mammone Disposal Systems Limited 10335 Highway 50 Vaughan, Regional Municipality of York CITY OF VAUGHAN ON	EBR
---------------------	--------	------------------	----------------------	--	------------

EBR Registry No: 010-7967
Ministry Ref No: 1530-7W5NXQ
Notice Type: Instrument Decision
Notice Stage: 803381314
Notice Date: November 10, 2015
Proposal Date: September 30, 2009
Year: 2009
Instrument Type: (EPA Part II.1-waste) - Environmental Compliance Approval (project type: waste)
Off Instrument Name:
Posted By:
Company Name: Mammone Disposal Systems Limited
Site Address:
Location Other:
Proponent Name:
Proponent Address: 8940 Jane Street, Concord Ontario, Canada L4K 2M9
Comment Period:
URL:

Site Location Details:

10335 Highway 50 Vaughan, Regional Municipality of York CITY OF VAUGHAN

228	3 of 6	ENE/207.4	211.9 / -4.00	Mammone Disposal Systems Limited 10335 Highway 50 Vaughan ON L4K 2M9	WDS
---------------------	--------	------------------	----------------------	---	------------

Approval No: 5514-A3FNPY
Mob Unit Cert No:
EBR Registry No:
Status: Approved
Facility Type:
Record Type: ECA
Link Source: IDS
Project Type: WASTE DISPOSAL SITES
Application Status:
Issue Date: 2015-11-03
Input Date:
Date Received:
Est Closure Date:
Mobile Capacity:
Mobile Units:
Mobile Description:
Prop City:
Prop Postal:
Prop Phone:
Serial Link:
Approval Type: ECA-WASTE DISPOSAL SITES
Proponent:
Prop Address:

Total Area (ha):
Landfill Cap (m³):
Transfer Area (ha):
Transfer Cap (m³):
Transfer Cert No:
Inciner. Area (ha):
Inciner. Cap (t):
Process Area (m³):
Process Cap (m³/d):
Process Vol (m³):
Process Feed (m³):
Site Concession:
Site Region/County:
SWP Area Name: Toronto
MOE District: York-Durham
District Office:
Latitude: 43.836155
Longitude: -79.688225
Geometry X: -79.688225
Geometry Y: 43.836155

Map Key	Number of Records	Direction/ Distance (m)	Elev/Diff (m)	Site	DB
Proponent County/District: Full Address: 10335 Highway 50 Site Lot: Waste Class Code: Waste Class: Waste Type: Waste Type Other: Waste Description: Landfill Monitoring: Landfill Ctrl Type: Site Closing Description: Project Description: Municipalities Served: Approval Description: Other Approvals/Permits: PDF URL: https://www.accessenvironment.ene.gov.on.ca/instruments/1530-7W5NXQ-14.pdf					
228	4 of 6	ENE/207.4	211.9 / -4.00	CASTELLO LANDSCAPE CONSTRUCTION LTD 10335 Hwy 50 Vaughan ON L0J 1C0	EASR
Approval No: R-004-5577315474 Status: REGISTERED Date: 2016-03-23 Record Type: EASR Link Source: MOFA Project Type: Waste Management System Full Address: Approval Type: EASR-Waste Management System Full PDF Link: http://www.accessenvironment.ene.gov.on.ca/AEWeb/ae/ViewDocument.action?documentRefID=2020750 SWP Area Name: Toronto MOE District: York-Durham Municipality: Vaughan Latitude: 43.82833333 Longitude: -79.67805556 Geometry X: Geometry Y:					
228	5 of 6	ENE/207.4	211.9 / -4.00	Castello Landscape Construction Ltd. 10335 Highway 50 Kleinburg ON L0J 1C0	GEN
Generator No: ON3726076 Status: Registered Approval Years: As of Dec 2018 Contam. Facility: MHSW Facility: SIC Code: SIC Description: PO Box No: Country: Canada Choice of Contact: Co Admin: Phone No Admin:					
Detail(s)					
Waste Class: 252 L Waste Class Desc: Waste crankcase oils and lubricants					
228	6 of 6	ENE/207.4	211.9 / -4.00	MAMMONE DISPOSAL SYSTEM LTD 10335 Hwy 50 Kleinburg ON L0J 1C0	GEN
Generator No: ON4818369 Status: Registered Approval Years: As of Dec 2018 Contam. Facility: MHSW Facility: SIC Code: SIC Description: PO Box No: Country: Canada Choice of Contact: Co Admin: Phone No Admin:					

Map Key	Number of Records	Direction/ Distance (m)	Elev/Diff (m)	Site	DB
Detail(s)					
Waste Class:		252 L			
Waste Class Desc:		Waste crankcase oils and lubricants			

231	1 of 1	W/126.5	217.9 / 2.00	lot 16 con 10 ON	WWIS
Well ID:	4904711			Data Entry Status:	
Construction Date:				Data Src:	1
Primary Water Use:	Domestic			Date Received:	8/22/1975
Sec. Water Use:	0			Selected Flag:	Yes
Final Well Status:	Water Supply			Abandonment Rec:	
Water Type:				Contractor:	1307
Casing Material:				Form Version:	1
Audit No:				Owner:	
Tag:				Street Name:	
Construction Method:				County:	PEEL
Elevation (m):				Municipality:	BRAMPTON CITY (TORONTO GORE)
Elevation Reliability:				Site Info:	
Depth to Bedrock:				Lot:	016
Well Depth:				Concession:	10
Overburden/Bedrock:				Concession Name:	CON
Pump Rate:				Easting NAD83:	
Static Water Level:				Northing NAD83:	
Flowing (Y/N):				Zone:	
Flow Rate:				UTM Reliability:	
Clear/Cloudy:					

Bore Hole Information

Bore Hole ID:	10319486	Elevation:	217.700561
DP2BR:		Elevrc:	
Spatial Status:		Zone:	17
Code OB:	o	East83:	603252.6
Code OB Desc:	Overburden	North83:	4852519
Open Hole:		Org CS:	
Cluster Kind:		UTMRC:	4
Date Completed:	7/24/1975	UTMRC Desc:	margin of error : 30 m - 100 m
Remarks:		Location Method:	p4
Elevrc Desc:			
Location Source Date:			
Improvement Location Source:			
Improvement Location Method:			
Source Revision Comment:			
Supplier Comment:			

Overburden and Bedrock

Materials Interval

Formation ID:	932046871
Layer:	3
Color:	2
General Color:	GREY
Mat1:	28
Most Common Material:	SAND
Mat2:	
Other Materials:	
Mat3:	
Other Materials:	
Formation Top Depth:	16
Formation End Depth:	20
Formation End Depth UOM:	ft

Map Key	Number of Records	Direction/ Distance (m)	Elev/Diff (m)	Site	DB
<u>Overburden and Bedrock Materials Interval</u>					
Formation ID:			932046870		
Layer:			2		
Color:			2		
General Color:			GREY		
Mat1:			05		
Most Common Material:			CLAY		
Mat2:					
Other Materials:					
Mat3:					
Other Materials:					
Formation Top Depth:			10		
Formation End Depth:			16		
Formation End Depth UOM:			ft		
<u>Overburden and Bedrock Materials Interval</u>					
Formation ID:			932046872		
Layer:			4		
Color:			2		
General Color:			GREY		
Mat1:			05		
Most Common Material:			CLAY		
Mat2:					
Other Materials:					
Mat3:					
Other Materials:					
Formation Top Depth:			20		
Formation End Depth:			32		
Formation End Depth UOM:			ft		
<u>Overburden and Bedrock Materials Interval</u>					
Formation ID:			932046869		
Layer:			1		
Color:			6		
General Color:			BROWN		
Mat1:			02		
Most Common Material:			TOPSOIL		
Mat2:					
Other Materials:					
Mat3:					
Other Materials:					
Formation Top Depth:			0		
Formation End Depth:			10		
Formation End Depth UOM:			ft		
<u>Overburden and Bedrock Materials Interval</u>					
Formation ID:			932046873		
Layer:			5		
Color:			2		
General Color:			GREY		
Mat1:			28		
Most Common Material:			SAND		
Mat2:					

Map Key	Number of Records	Direction/ Distance (m)	Elev/Diff (m)	Site	DB
Other Materials:					
Mat3:					
Other Materials:					
Formation Top Depth:		32			
Formation End Depth:		34			
Formation End Depth UOM:		ft			
<u>Method of Construction & Well Use</u>					
Method Construction ID:					
Method Construction Code:		6			
Method Construction:		Boring			
Other Method Construction:					
<u>Pipe Information</u>					
Pipe ID:		10868056			
Casing No:		1			
Comment:					
Alt Name:					
<u>Construction Record - Casing</u>					
Casing ID:		930527384			
Layer:		1			
Material:		3			
Open Hole or Material:		CONCRETE			
Depth From:					
Depth To:		34			
Casing Diameter:		30			
Casing Diameter UOM:		inch			
Casing Depth UOM:		ft			
<u>Results of Well Yield Testing</u>					
Pump Test ID:		994904711			
Pump Set At:					
Static Level:		11			
Final Level After Pumping:		31			
Recommended Pump Depth:		30			
Pumping Rate:		3			
Flowing Rate:					
Recommended Pump Rate:		3			
Levels UOM:		ft			
Rate UOM:		GPM			
Water State After Test Code:		1			
Water State After Test:		CLEAR			
Pumping Test Method:		2			
Pumping Duration HR:		1			
Pumping Duration MIN:		0			
Flowing:		N			
<u>Water Details</u>					
Water ID:		933792735			
Layer:		1			
Kind Code:		1			
Kind:		FRESH			
Water Found Depth:		34			
Water Found Depth UOM:		ft			

Map Key	Number of Records	Direction/ Distance (m)	Elev/Diff (m)	Site	DB
---------	-------------------	-------------------------	---------------	------	----

232	1 of 1	W/169.5	217.2 / 1.35	lot 16 con 10 ON	WWIS
---------------------	--------	---------	--------------	------------------	------

Well ID:	4904713	Data Entry Status:	
Construction Date:		Data Src:	1
Primary Water Use:	Domestic	Date Received:	8/22/1975
Sec. Water Use:	0	Selected Flag:	Yes
Final Well Status:	Water Supply	Abandonment Rec:	
Water Type:		Contractor:	1307
Casing Material:		Form Version:	1
Audit No:		Owner:	
Tag:		Street Name:	
Construction Method:		County:	PEEL
Elevation (m):		Municipality:	BRAMPTON CITY (TORONTO GORE)
Elevation Reliability:		Site Info:	
Depth to Bedrock:		Lot:	016
Well Depth:		Concession:	10
Overburden/Bedrock:		Concession Name:	CON
Pump Rate:		Easting NAD83:	
Static Water Level:		Northing NAD83:	
Flowing (Y/N):		Zone:	
Flow Rate:		UTM Reliability:	
Clear/Cloudy:			

Bore Hole Information

Bore Hole ID:	10319488	Elevation:	217.868286
DP2BR:		Elevrc:	
Spatial Status:		Zone:	17
Code OB:	o	East83:	603245.6
Code OB Desc:	Overburden	North83:	4852465
Open Hole:		Org CS:	
Cluster Kind:		UTMRC:	4
Date Completed:	7/21/1975	UTMRC Desc:	margin of error : 30 m - 100 m
Remarks:		Location Method:	p4
Elevrc Desc:			
Location Source Date:			
Improvement Location Source:			
Improvement Location Method:			
Source Revision Comment:			
Supplier Comment:			

Overburden and Bedrock

Materials Interval

Formation ID:	932046879
Layer:	2
Color:	2
General Color:	GREY
Mat1:	05
Most Common Material:	CLAY
Mat2:	
Other Materials:	
Mat3:	
Other Materials:	
Formation Top Depth:	10
Formation End Depth:	30
Formation End Depth UOM:	ft

Overburden and Bedrock

Materials Interval

Map Key	Number of Records	Direction/ Distance (m)	Elev/Diff (m)	Site	DB
Formation ID:		932046880			
Layer:		3			
Color:		2			
General Color:		GREY			
Mat1:		28			
Most Common Material:		SAND			
Mat2:					
Other Materials:					
Mat3:					
Other Materials:					
Formation Top Depth:		30			
Formation End Depth:		32			
Formation End Depth UOM:		ft			
<u>Overburden and Bedrock</u>					
<u>Materials Interval</u>					
Formation ID:		932046878			
Layer:		1			
Color:		6			
General Color:		BROWN			
Mat1:		02			
Most Common Material:		TOPSOIL			
Mat2:					
Other Materials:					
Mat3:					
Other Materials:					
Formation Top Depth:		0			
Formation End Depth:		10			
Formation End Depth UOM:		ft			
<u>Method of Construction & Well</u>					
<u>Use</u>					
Method Construction ID:					
Method Construction Code:		6			
Method Construction:		Boring			
Other Method Construction:					
<u>Pipe Information</u>					
Pipe ID:		10868058			
Casing No:		1			
Comment:					
Alt Name:					
<u>Construction Record - Casing</u>					
Casing ID:		930527386			
Layer:		1			
Material:		3			
Open Hole or Material:		CONCRETE			
Depth From:					
Depth To:		32			
Casing Diameter:		30			
Casing Diameter UOM:		inch			
Casing Depth UOM:		ft			
<u>Results of Well Yield Testing</u>					
Pump Test ID:		994904713			
Pump Set At:					

Map Key	Number of Records	Direction/ Distance (m)	Elev/Diff (m)	Site	DB
Static Level:		12			
Final Level After Pumping:		28			
Recommended Pump Depth:		28			
Pumping Rate:		3			
Flowing Rate:					
Recommended Pump Rate:		3			
Levels UOM:		ft			
Rate UOM:		GPM			
Water State After Test Code:		1			
Water State After Test:		CLEAR			
Pumping Test Method:		2			
Pumping Duration HR:		1			
Pumping Duration MIN:		0			
Flowing:		N			

Water Details

Water ID: 933792737
 Layer: 1
 Kind Code: 1
 Kind: FRESH
 Water Found Depth: 32
 Water Found Depth UOM: ft

[233](#) 1 of 1 E/243.1 208.9 / -7.00 Amar Transport Inc.
 7290 Major Mackenzie Drive GEN
 Kleinburg ON L0J 1C0

Generator No:	ON7646837	PO Box No:	
Status:	Registered	Country:	Canada
Approval Years:	As of Oct 2019	Choice of Contact:	
Contam. Facility:		Co Admin:	
MHSW Facility:		Phone No Admin:	
SIC Code:			
SIC Description:			

Detail(s)

Waste Class: 252 L
 Waste Class Desc: Waste crankcase oils and lubricants

[236](#) 1 of 1 WSW/5.1 208.6 / -7.23 lot 16 con 10
 ON WWIS

Well ID:	4904210	Data Entry Status:	
Construction Date:		Data Src:	1
Primary Water Use:	Domestic	Date Received:	11/27/1973
Sec. Water Use:	0	Selected Flag:	Yes
Final Well Status:	Water Supply	Abandonment Rec:	
Water Type:		Contractor:	1307
Casing Material:		Form Version:	1
Audit No:		Owner:	
Tag:		Street Name:	
Construction Method:		County:	PEEL
Elevation (m):		Municipality:	BRAMPTON CITY (TORONTO GORE)
Elevation Reliability:		Site Info:	
Depth to Bedrock:		Lot:	016
Well Depth:		Concession:	10
Overburden/Bedrock:		Concession Name:	CON
Pump Rate:		Easting NAD83:	
Static Water Level:		Northing NAD83:	
Flowing (Y/N):		Zone:	
Flow Rate:		UTM Reliability:	

Map Key	Number of Records	Direction/ Distance (m)	Elev/Diff (m)	Site	DB
---------	-------------------	----------------------------	------------------	------	----

Clear/Cloudy:

Bore Hole Information

Bore Hole ID:	10318998	Elevation:	206.658737
DP2BR:		Elevrc:	
Spatial Status:		Zone:	17
Code OB:	o	East83:	603341.6
Code OB Desc:	Overburden	North83:	4851926
Open Hole:		Org CS:	
Cluster Kind:		UTMRC:	4
Date Completed:	8/20/1973	UTMRC Desc:	margin of error : 30 m - 100 m
Remarks:		Location Method:	p4
Elevrc Desc:			
Location Source Date:			
Improvement Location Source:			
Improvement Location Method:			
Source Revision Comment:			
Supplier Comment:			

Overburden and Bedrock

Materials Interval

Formation ID:	932044742
Layer:	2
Color:	2
General Color:	GREY
Mat1:	05
Most Common Material:	CLAY
Mat2:	
Other Materials:	
Mat3:	
Other Materials:	
Formation Top Depth:	12
Formation End Depth:	43
Formation End Depth UOM:	ft

Overburden and Bedrock

Materials Interval

Formation ID:	932044743
Layer:	3
Color:	2
General Color:	GREY
Mat1:	28
Most Common Material:	SAND
Mat2:	
Other Materials:	
Mat3:	
Other Materials:	
Formation Top Depth:	43
Formation End Depth:	45
Formation End Depth UOM:	ft

Overburden and Bedrock

Materials Interval

Formation ID:	932044741
Layer:	1
Color:	6
General Color:	BROWN
Mat1:	02

Map Key	Number of Records	Direction/ Distance (m)	Elev/Diff (m)	Site	DB
Most Common Material:		TOPSOIL			
Mat2:		28			
Other Materials:		SAND			
Mat3:					
Other Materials:					
Formation Top Depth:		0			
Formation End Depth:		12			
Formation End Depth UOM:		ft			
<u>Method of Construction & Well Use</u>					
Method Construction ID:					
Method Construction Code:		6			
Method Construction:		Boring			
Other Method Construction:					
<u>Pipe Information</u>					
Pipe ID:		10867568			
Casing No:		1			
Comment:					
Alt Name:					
<u>Construction Record - Casing</u>					
Casing ID:		930526735			
Layer:		1			
Material:		1			
Open Hole or Material:		STEEL			
Depth From:					
Depth To:		45			
Casing Diameter:		30			
Casing Diameter UOM:		inch			
Casing Depth UOM:		ft			
<u>Results of Well Yield Testing</u>					
Pump Test ID:		994904210			
Pump Set At:					
Static Level:		15			
Final Level After Pumping:		43			
Recommended Pump Depth:		42			
Pumping Rate:		7			
Flowing Rate:					
Recommended Pump Rate:		7			
Levels UOM:		ft			
Rate UOM:		GPM			
Water State After Test Code:		1			
Water State After Test:		CLEAR			
Pumping Test Method:		2			
Pumping Duration HR:		1			
Pumping Duration MIN:		0			
Flowing:		N			
<u>Draw Down & Recovery</u>					
Pump Test Detail ID:		934532614			
Test Type:		Recovery			
Test Duration:		30			
Test Level:		37			
Test Level UOM:		ft			

Map Key	Number of Records	Direction/ Distance (m)	Elev/Diff (m)	Site	DB
---------	-------------------	----------------------------	------------------	------	----

Draw Down & Recovery

Pump Test Detail ID: 935043332
 Test Type: Recovery
 Test Duration: 60
 Test Level: 31
 Test Level UOM: ft

Draw Down & Recovery

Pump Test Detail ID: 934258083
 Test Type: Recovery
 Test Duration: 15
 Test Level: 40
 Test Level UOM: ft

Draw Down & Recovery

Pump Test Detail ID: 934786748
 Test Type: Recovery
 Test Duration: 45
 Test Level: 34
 Test Level UOM: ft

Water Details

Water ID: 933792242
 Layer: 1
 Kind Code: 1
 Kind: FRESH
 Water Found Depth: 45
 Water Found Depth UOM: ft

[240](#) 1 of 1 W/191.0 211.7/ -4.19 lot 16 con 10 ON WWIS

Well ID:	4904902	Data Entry Status:	
Construction Date:		Data Src:	1
Primary Water Use:	Domestic	Date Received:	7/13/1976
Sec. Water Use:	0	Selected Flag:	Yes
Final Well Status:	Water Supply	Abandonment Rec:	
Water Type:		Contractor:	1307
Casing Material:		Form Version:	1
Audit No:		Owner:	
Tag:		Street Name:	
Construction Method:		County:	PEEL
Elevation (m):		Municipality:	BRAMPTON CITY (TORONTO GORE)
Elevation Reliability:		Site Info:	
Depth to Bedrock:		Lot:	016
Well Depth:		Concession:	10
Overburden/Bedrock:		Concession Name:	CON
Pump Rate:		Easting NAD83:	
Static Water Level:		Northing NAD83:	
Flowing (Y/N):		Zone:	
Flow Rate:		UTM Reliability:	
Clear/Cloudy:			

Bore Hole Information

Bore Hole ID: 10319670 Elevation: 207.40982

Map Key	Number of Records	Direction/ Distance (m)	Elev/Diff (m)	Site	DB
DP2BR:	31			Elevrc:	
Spatial Status:				Zone:	17
Code OB:	r			East83:	603264.6
Code OB Desc:	Bedrock			North83:	4852123
Open Hole:				Org CS:	
Cluster Kind:				UTMRC:	5
Date Completed:	6/30/1976			UTMRC Desc:	margin of error : 100 m - 300 m
Remarks:				Location Method:	p5
Elevrc Desc:					
Location Source Date:					
Improvement Location Source:					
Improvement Location Method:					
Source Revision Comment:					
Supplier Comment:					

Overburden and Bedrock

Materials Interval

Formation ID: 932047656
Layer: 2
Color: 2
General Color: GREY
Mat1: 05
Most Common Material: CLAY
Mat2:
Other Materials:
Mat3:
Other Materials:
Formation Top Depth: 11
Formation End Depth: 31
Formation End Depth UOM: ft

Overburden and Bedrock

Materials Interval

Formation ID: 932047655
Layer: 1
Color: 6
General Color: BROWN
Mat1: 02
Most Common Material: TOPSOIL
Mat2:
Other Materials:
Mat3:
Other Materials:
Formation Top Depth: 0
Formation End Depth: 11
Formation End Depth UOM: ft

Overburden and Bedrock

Materials Interval

Formation ID: 932047657
Layer: 3
Color: 2
General Color: GREY
Mat1: 17
Most Common Material: SHALE
Mat2:
Other Materials:
Mat3:
Other Materials:
Formation Top Depth: 31

Map Key	Number of Records	Direction/ Distance (m)	Elev/Diff (m)	Site	DB
Formation End Depth:		45			
Formation End Depth UOM:		ft			
<u>Method of Construction & Well Use</u>					
Method Construction ID:					
Method Construction Code:		6			
Method Construction:		Boring			
Other Method Construction:					
<u>Pipe Information</u>					
Pipe ID:		10868240			
Casing No:		1			
Comment:					
Alt Name:					
<u>Construction Record - Casing</u>					
Casing ID:		930527611			
Layer:		1			
Material:		3			
Open Hole or Material:		CONCRETE			
Depth From:					
Depth To:		45			
Casing Diameter:		30			
Casing Diameter UOM:		inch			
Casing Depth UOM:		ft			
<u>Results of Well Yield Testing</u>					
Pump Test ID:		994904902			
Pump Set At:					
Static Level:		25			
Final Level After Pumping:		42			
Recommended Pump Depth:		43			
Pumping Rate:		6			
Flowing Rate:					
Recommended Pump Rate:		6			
Levels UOM:		ft			
Rate UOM:		GPM			
Water State After Test Code:		1			
Water State After Test:		CLEAR			
Pumping Test Method:		2			
Pumping Duration HR:		1			
Pumping Duration MIN:		0			
Flowing:		N			
<u>Water Details</u>					
Water ID:		933792932			
Layer:		1			
Kind Code:		1			
Kind:		FRESH			
Water Found Depth:		45			
Water Found Depth UOM:		ft			
244	1 of 1	W/182.3	217.2 / 1.32	lot 16 con 10 ON	WWIS

Map Key	Number of Records	Direction/ Distance (m)	Elev/Diff (m)	Site	DB
Well ID:	4904714			Data Entry Status:	
Construction Date:				Data Src:	1
Primary Water Use:	Domestic			Date Received:	8/22/1975
Sec. Water Use:	0			Selected Flag:	Yes
Final Well Status:	Water Supply			Abandonment Rec:	
Water Type:				Contractor:	1307
Casing Material:				Form Version:	1
Audit No:				Owner:	
Tag:				Street Name:	
Construction Method:				County:	PEEL
Elevation (m):				Municipality:	BRAMPTON CITY (TORONTO GORE)
Elevation Reliability:				Site Info:	
Depth to Bedrock:				Lot:	016
Well Depth:				Concession:	10
Overburden/Bedrock:				Concession Name:	CON
Pump Rate:				Easting NAD83:	
Static Water Level:				Northing NAD83:	
Flowing (Y/N):				Zone:	
Flow Rate:				UTM Reliability:	
Clear/Cloudy:					

Bore Hole Information

Bore Hole ID:	10319489	Elevation:	217.999954
DP2BR:	30	Elevrc:	
Spatial Status:		Zone:	17
Code OB:	h	East83:	603207.6
Code OB Desc:	Mixed in a Layer	North83:	4852485
Open Hole:		Org CS:	
Cluster Kind:		UTMRC:	4
Date Completed:	7/26/1975	UTMRC Desc:	margin of error : 30 m - 100 m
Remarks:		Location Method:	p4
Elevrc Desc:			
Location Source Date:			
Improvement Location Source:			
Improvement Location Method:			
Source Revision Comment:			
Supplier Comment:			

Overburden and Bedrock

Materials Interval

Formation ID:	932046882
Layer:	2
Color:	2
General Color:	GREY
Mat1:	05
Most Common Material:	CLAY
Mat2:	
Other Materials:	
Mat3:	
Other Materials:	
Formation Top Depth:	12
Formation End Depth:	30
Formation End Depth UOM:	ft

Overburden and Bedrock

Materials Interval

Formation ID:	932046883
Layer:	3
Color:	2
General Color:	GREY

Map Key	Number of Records	Direction/ Distance (m)	Elev/Diff (m)	Site	DB
Mat1:		28			
Most Common Material:		SAND			
Mat2:		17			
Other Materials:		SHALE			
Mat3:					
Other Materials:					
Formation Top Depth:		30			
Formation End Depth:		31			
Formation End Depth UOM:		ft			
<u>Overburden and Bedrock Materials Interval</u>					
Formation ID:		932046881			
Layer:		1			
Color:		6			
General Color:		BROWN			
Mat1:		02			
Most Common Material:		TOPSOIL			
Mat2:					
Other Materials:					
Mat3:					
Other Materials:					
Formation Top Depth:		0			
Formation End Depth:		12			
Formation End Depth UOM:		ft			
<u>Method of Construction & Well Use</u>					
Method Construction ID:					
Method Construction Code:		6			
Method Construction:		Boring			
Other Method Construction:					
<u>Pipe Information</u>					
Pipe ID:		10868059			
Casing No:		1			
Comment:					
Alt Name:					
<u>Construction Record - Casing</u>					
Casing ID:		930527387			
Layer:		1			
Material:		3			
Open Hole or Material:		CONCRETE			
Depth From:					
Depth To:		31			
Casing Diameter:		30			
Casing Diameter UOM:		inch			
Casing Depth UOM:		ft			
<u>Results of Well Yield Testing</u>					
Pump Test ID:		994904714			
Pump Set At:					
Static Level:		12			
Final Level After Pumping:					
Recommended Pump Depth:		28			
Pumping Rate:		2			

Map Key	Number of Records	Direction/ Distance (m)	Elev/Diff (m)	Site	DB
Flowing Rate:					
Recommended Pump Rate:	2				
Levels UOM:	ft				
Rate UOM:	GPM				
Water State After Test Code:	1				
Water State After Test:	CLEAR				
Pumping Test Method:	2				
Pumping Duration HR:	1				
Pumping Duration MIN:	0				
Flowing:	N				
Water Details					
Water ID:	933792738				
Layer:	1				
Kind Code:	1				
Kind:	FRESH				
Water Found Depth:	31				
Water Found Depth UOM:	ft				

245	1 of 1	NE/159.8	214.9 / -1.00	lot 23 con 10 ON	WWIS
Well ID:	6913201			Data Entry Status:	
Construction Date:				Data Src:	1
Primary Water Use:	Domestic			Date Received:	3/9/1976
Sec. Water Use:	0			Selected Flag:	Yes
Final Well Status:	Water Supply			Abandonment Rec:	
Water Type:				Contractor:	3206
Casing Material:				Form Version:	1
Audit No:				Owner:	
Tag:				Street Name:	
Construction Method:				County:	YORK
Elevation (m):				Municipality:	VAUGHAN TOWN (VAUGHAN TWP)
Elevation Reliability:				Site Info:	
Depth to Bedrock:				Lot:	023
Well Depth:				Concession:	10
Overburden/Bedrock:				Concession Name:	CON
Pump Rate:				Easting NAD83:	
Static Water Level:				Northing NAD83:	
Flowing (Y/N):				Zone:	
Flow Rate:				UTM Reliability:	
Clear/Cloudy:					

Bore Hole Information					
Bore Hole ID:	10503791			Elevation:	213.795303
DP2BR:	122			Elevrc:	
Spatial Status:				Zone:	17
Code OB:	r			East83:	605918.6
Code OB Desc:	Bedrock			North83:	4853787
Open Hole:				Org CS:	
Cluster Kind:				UTMRC:	4
Date Completed:	7/26/1975			UTMRC Desc:	margin of error : 30 m - 100 m
Remarks:				Location Method:	p4
Elevrc Desc:					
Location Source Date:					
Improvement Location Source:					
Improvement Location Method:					
Source Revision Comment:					
Supplier Comment:					

Map Key	Number of Records	Direction/ Distance (m)	Elev/Diff (m)	Site	DB
<u>Overburden and Bedrock Materials Interval</u>					
Formation ID:			932763990		
Layer:			2		
Color:			3		
General Color:			BLUE		
Mat1:			05		
Most Common Material:			CLAY		
Mat2:					
Other Materials:					
Mat3:					
Other Materials:					
Formation Top Depth:			26		
Formation End Depth:			79		
Formation End Depth UOM:			ft		
<u>Overburden and Bedrock Materials Interval</u>					
Formation ID:			932763991		
Layer:			3		
Color:					
General Color:					
Mat1:			06		
Most Common Material:			SILT		
Mat2:			03		
Other Materials:			MUCK		
Mat3:					
Other Materials:					
Formation Top Depth:			79		
Formation End Depth:			84		
Formation End Depth UOM:			ft		
<u>Overburden and Bedrock Materials Interval</u>					
Formation ID:			932763993		
Layer:			5		
Color:			3		
General Color:			BLUE		
Mat1:			17		
Most Common Material:			SHALE		
Mat2:					
Other Materials:					
Mat3:					
Other Materials:					
Formation Top Depth:			122		
Formation End Depth:			145		
Formation End Depth UOM:			ft		
<u>Overburden and Bedrock Materials Interval</u>					
Formation ID:			932763989		
Layer:			1		
Color:			6		
General Color:			BROWN		
Mat1:			05		
Most Common Material:			CLAY		
Mat2:					
Other Materials:					
Mat3:					

Map Key	Number of Records	Direction/ Distance (m)	Elev/Diff (m)	Site	DB
Other Materials:					
Formation Top Depth:		0			
Formation End Depth:		26			
Formation End Depth UOM:		ft			
<u>Overburden and Bedrock Materials Interval</u>					
Formation ID:		932763992			
Layer:		4			
Color:		3			
General Color:		BLUE			
Mat1:		05			
Most Common Material:		CLAY			
Mat2:					
Other Materials:					
Mat3:					
Other Materials:					
Formation Top Depth:		84			
Formation End Depth:		122			
Formation End Depth UOM:		ft			
<u>Method of Construction & Well Use</u>					
Method Construction ID:					
Method Construction Code:		1			
Method Construction:		Cable Tool			
Other Method Construction:					
<u>Pipe Information</u>					
Pipe ID:		11052361			
Casing No:		1			
Comment:					
Alt Name:					
<u>Construction Record - Casing</u>					
Casing ID:		930816796			
Layer:		1			
Material:		1			
Open Hole or Material:		STEEL			
Depth From:					
Depth To:		130			
Casing Diameter:		6			
Casing Diameter UOM:		inch			
Casing Depth UOM:		ft			
<u>Results of Well Yield Testing</u>					
Pump Test ID:		996913201			
Pump Set At:					
Static Level:		45			
Final Level After Pumping:		80			
Recommended Pump Depth:					
Pumping Rate:		8			
Flowing Rate:					
Recommended Pump Rate:					
Levels UOM:		ft			
Rate UOM:		GPM			
Water State After Test Code:		1			

Map Key	Number of Records	Direction/ Distance (m)	Elev/Diff (m)	Site	DB
Water State After Test:		CLEAR			
Pumping Test Method:		2			
Pumping Duration HR:		2			
Pumping Duration MIN:		0			
Flowing:		N			
<u>Draw Down & Recovery</u>					
Pump Test Detail ID:		934883442			
Test Type:		Recovery			
Test Duration:		45			
Test Level:		45			
Test Level UOM:		ft			
<u>Draw Down & Recovery</u>					
Pump Test Detail ID:		935146148			
Test Type:		Recovery			
Test Duration:		60			
Test Level:		45			
Test Level UOM:		ft			
<u>Draw Down & Recovery</u>					
Pump Test Detail ID:		934624269			
Test Type:		Recovery			
Test Duration:		30			
Test Level:		45			
Test Level UOM:		ft			
<u>Draw Down & Recovery</u>					
Pump Test Detail ID:		934363655			
Test Type:		Recovery			
Test Duration:		15			
Test Level:		50			
Test Level UOM:		ft			
<u>Water Details</u>					
Water ID:		933996375			
Layer:		1			
Kind Code:		2			
Kind:		SALTY			
Water Found Depth:		145			
Water Found Depth UOM:		ft			

[248](#)

1 of 20

E/217.8

207.9 / -8.00

CONSOLIDATED FASTFRATE INC.
9701 HIGHWAY 50
VAUGHAN ON L4H 2G4

GEN

Generator No: ON0222701
Status:
Approval Years: 00,01,02,03,04,05,06,07,08
Contam. Facility:
MHSW Facility:
SIC Code: 4561
SIC Description: GEN. FREIGHT TRUCK.

PO Box No:
Country:
Choice of Contact:
Co Admin:
Phone No Admin:

Detail(s)

Map Key	Number of Records	Direction/ Distance (m)	Elev/Diff (m)	Site	DB
Waste Class:		146			
Waste Class Desc:		OTHER SPECIFIED INORGANICS			
Waste Class:		150			
Waste Class Desc:		INERT INORGANIC WASTES			
Waste Class:		232			
Waste Class Desc:		POLYMERIC RESINS			
Waste Class:		145			
Waste Class Desc:		PAINT/PIGMENT/COATING RESIDUES			
Waste Class:		148			
Waste Class Desc:		INORGANIC LABORATORY CHEMICALS			
Waste Class:		211			
Waste Class Desc:		AROMATIC SOLVENTS			
Waste Class:		212			
Waste Class Desc:		ALIPHATIC SOLVENTS			
Waste Class:		213			
Waste Class Desc:		PETROLEUM DISTILLATES			
Waste Class:		221			
Waste Class Desc:		LIGHT FUELS			
Waste Class:		242			
Waste Class Desc:		HALOGENATED PESTICIDES			
Waste Class:		251			
Waste Class Desc:		OIL SKIMMINGS & SLUDGES			
Waste Class:		252			
Waste Class Desc:		WASTE OILS & LUBRICANTS			
Waste Class:		263			
Waste Class Desc:		ORGANIC LABORATORY CHEMICALS			

248	2 of 20	E/217.8	207.9 / -8.00	9701 Highway No. 50 Kleinburg ON	EHS
Order No:	20071206009			Nearest Intersection: Major Mackenzie Drive	
Status:	C			Municipality:	
Report Type:	CAN - Custom Report			Client Prov/State:	
Report Date:	12/12/2007			Search Radius (km): 0.45	
Date Received:	12/6/2007			X: -79.675172	
Previous Site Name:				Y: 43.816791	
Lot/Building Size:					
Additional Info Ordered:					

248	3 of 20	E/217.8	207.9 / -8.00	Consolidated Fastfrate (Ontario) Holdings Inc. 9701 Highway 50 Vaughan ON	SPL
Ref No:	7355-5TFR59			Discharger Report:	
Site No:				Material Group: Chemical	
Incident Dt:	11/18/2003			Health/Env Conseq:	
Year:				Client Type:	
Incident Cause:	Other Transport Accident			Sector Type: Transport Truck	
Incident Event:				Agency Involved:	
Contaminant Code: 27				Nearest Watercourse:	

Map Key	Number of Records	Direction/ Distance (m)	Elev/Diff (m)	Site	DB
Contaminant Name:	PHENOLIC RESINS			Site Address:	
Contaminant Limit 1:				Site District Office:	York-Durham
Contam Limit Freq 1:				Site Postal Code:	
Contaminant UN No 1:				Site Region:	Central
Environment Impact:	Possible			Site Municipality:	Vaughan
Nature of Impact:	Soil Contamination; Surface Water Pollution			Site Lot:	
Receiving Medium:	Land & Water			Site Conc:	
Receiving Env:				Northing:	NA
MOE Response:				Easting:	NA
Dt MOE Arvl on Scn:				Site Geo Ref Accu:	
MOE Reported Dt:	11/19/2003			Site Map Datum:	
Dt Document Closed:				SAC Action Class:	Spills
Incident Reason:	Damage By Moving Equipment - Containers damaged by moving			Source Type:	
Site Name:	CONSOLIDATED FASTFRATE INC.				
Site County/District:					
Site Geo Ref Meth:					
Incident Summary:	Consolidated Fastfrate: 225L Phenolic Resin to grd				
Contaminant Qty:	225 L				

248	4 of 20	E/217.8	207.9 / -8.00	Consolidated Fastfrate (Ontario) Holdings Inc. 9701 Highway 50 CONSOLIDATED FASTFRATE INC. Vaughan ON	SPL
Ref No:	0022-6QCNNB			Discharger Report:	
Site No:				Material Group:	Oils
Incident Dt:	6/1/2006			Health/Env Conseq:	
Year:				Client Type:	
Incident Cause:	Other Discharges			Sector Type:	Transport Truck
Incident Event:				Agency Involved:	
Contaminant Code:	13			Nearest Watercourse:	
Contaminant Name:	DIESEL FUEL			Site Address:	9701 HIGHWAY 50
Contaminant Limit 1:				Site District Office:	York-Durham
Contam Limit Freq 1:				Site Postal Code:	
Contaminant UN No 1:				Site Region:	
Environment Impact:	Possible			Site Municipality:	Vaughan
Nature of Impact:	Soil Contamination; Surface Water Pollution			Site Lot:	
Receiving Medium:	Land & Water			Site Conc:	
Receiving Env:				Northing:	NA
MOE Response:				Easting:	NA
Dt MOE Arvl on Scn:				Site Geo Ref Accu:	
MOE Reported Dt:	6/1/2006			Site Map Datum:	
Dt Document Closed:				SAC Action Class:	
Incident Reason:				Source Type:	
Site Name:	9701 HIGHWAY 50				
Site County/District:					
Site Geo Ref Meth:					
Incident Summary:	Consolidated Fastfrate,ukn vol diesel to settling pond				
Contaminant Qty:	76 L				

248	5 of 20	E/217.8	207.9 / -8.00	Consolidated Fastfrate (Ontario) Holdings Inc. 9701 Highway 50 CONSOLIDATED FASTFRATE INC. Vaughan ON	SPL
Ref No:	5012-6NCH6X			Discharger Report:	
Site No:				Material Group:	Chemicals
Incident Dt:	3/29/2006			Health/Env Conseq:	
Year:				Client Type:	
Incident Cause:	Pipe Or Hose Leak			Sector Type:	Other
Incident Event:				Agency Involved:	

Map Key	Number of Records	Direction/ Distance (m)	Elev/Diff (m)	Site	DB
Contaminant Code:	24			Nearest Watercourse:	
Contaminant Name:	VARSQL			Site Address:	9701 HIGHWAY 50
Contaminant Limit 1:				Site District Office:	York-Durham
Contam Limit Freq 1:				Site Postal Code:	
Contaminant UN No 1:				Site Region:	
Environment Impact:	Not Anticipated			Site Municipality:	Vaughan
Nature of Impact:	Human Health/Safety; Multi-Media Pollution			Site Lot:	
Receiving Medium:	Land			Site Conc:	
Receiving Env:				Northing:	NA
MOE Response:				Easting:	NA
Dt MOE Arvl on Scn:				Site Geo Ref Accu:	
MOE Reported Dt:	3/29/2006			Site Map Datum:	
Dt Document Closed:				SAC Action Class:	
Incident Reason:	Equipment Failure - Malfunction of system components			Source Type:	
Site Name:	9701 HIGHWAY 50				
Site County/District:					
Site Geo Ref Meth:					
Incident Summary:	Consolidated Fastrate:@25 L varsol to floor, no CB impacted				
Contaminant Qty:	25 L				

248	6 of 20	E/217.8	207.9 / -8.00	9701 Highway 50 in Woodbridge<UNOFFICIAL> Vaughan ON	SPL
Ref No:	5061-8N6VZE			Discharger Report:	
Site No:				Material Group:	
Incident Dt:	10/31/2011			Health/Env Conseq:	
Year:				Client Type:	
Incident Cause:				Sector Type:	
Incident Event:				Agency Involved:	
Contaminant Code:	27			Nearest Watercourse:	
Contaminant Name:	FLAMMABLE LIQUIDS, N.O.S.			Site Address:	
Contaminant Limit 1:				Site District Office:	
Contam Limit Freq 1:				Site Postal Code:	
Contaminant UN No 1:				Site Region:	
Environment Impact:	Not Anticipated			Site Municipality:	Vaughan
Nature of Impact:				Site Lot:	
Receiving Medium:				Site Conc:	
Receiving Env:				Northing:	
MOE Response:				Easting:	
Dt MOE Arvl on Scn:				Site Geo Ref Accu:	
MOE Reported Dt:	10/31/2011			Site Map Datum:	
Dt Document Closed:				SAC Action Class:	Land Spills
Incident Reason:				Source Type:	
Site Name:	9701 Highway 50 in Woodbridge<UNOFFICIAL>				
Site County/District:					
Site Geo Ref Meth:					
Incident Summary:	Lorama Inc-Ukn Qty UN 1866 to Ground from Leaking Tote				
Contaminant Qty:					

248	7 of 20	E/217.8	207.9 / -8.00	CONSOLIDATED FASTFRATE INC. 9701 HIGHWAY 50 VAUGHAN ON L4H 2G4	GEN
Generator No:	ON0222701			PO Box No:	
Status:				Country:	
Approval Years:	2009			Choice of Contact:	
Contam. Facility:				Co Admin:	
MHSW Facility:				Phone No Admin:	
SIC Code:	484122, 493110				
SIC Description:	General Freight Trucking Long Distance Less Than Truck-Load, General Warehousing and Storage				

<i>Map Key</i>	<i>Number of Records</i>	<i>Direction/ Distance (m)</i>	<i>Elev/Diff (m)</i>	<i>Site</i>	<i>DB</i>
<u>Detail(s)</u>					
Waste Class:		145			
Waste Class Desc:		PAINT/PIGMENT/COATING RESIDUES			
Waste Class:		150			
Waste Class Desc:		INERT INORGANIC WASTES			
Waste Class:		146			
Waste Class Desc:		OTHER SPECIFIED INORGANICS			
Waste Class:		148			
Waste Class Desc:		INORGANIC LABORATORY CHEMICALS			
Waste Class:		211			
Waste Class Desc:		AROMATIC SOLVENTS			
Waste Class:		212			
Waste Class Desc:		ALIPHATIC SOLVENTS			
Waste Class:		213			
Waste Class Desc:		PETROLEUM DISTILLATES			
Waste Class:		221			
Waste Class Desc:		LIGHT FUELS			
Waste Class:		232			
Waste Class Desc:		POLYMERIC RESINS			
Waste Class:		242			
Waste Class Desc:		HALOGENATED PESTICIDES			
Waste Class:		251			
Waste Class Desc:		OIL SKIMMINGS & SLUDGES			
Waste Class:		252			
Waste Class Desc:		WASTE OILS & LUBRICANTS			
Waste Class:		263			
Waste Class Desc:		ORGANIC LABORATORY CHEMICALS			

248 **8 of 20** **E/217.8** **207.9 / -8.00** **CONSOLIDATED FASTFRATE INC.** **GEN**
9701 HIGHWAY 50
VAUGHAN ON L4H 2G4

Generator No:	ON0222701	PO Box No:	
Status:		Country:	
Approval Years:	2010	Choice of Contact:	
Contam. Facility:		Co Admin:	
MHSW Facility:		Phone No Admin:	
SIC Code:	484122, 493110		
SIC Description:	General Freight Trucking Long Distance Less Than Truck-Load, General Warehousing and Storage		

Detail(s)

Waste Class:	148
Waste Class Desc:	INORGANIC LABORATORY CHEMICALS
Waste Class:	221
Waste Class Desc:	LIGHT FUELS
Waste Class:	150
Waste Class Desc:	INERT INORGANIC WASTES

Map Key	Number of Records	Direction/ Distance (m)	Elev/Diff (m)	Site	DB
Waste Class:			146		
Waste Class Desc:			OTHER SPECIFIED INORGANICS		
Waste Class:			252		
Waste Class Desc:			WASTE OILS & LUBRICANTS		
Waste Class:			251		
Waste Class Desc:			OIL SKIMMINGS & SLUDGES		
Waste Class:			211		
Waste Class Desc:			AROMATIC SOLVENTS		
Waste Class:			232		
Waste Class Desc:			POLYMERIC RESINS		
Waste Class:			212		
Waste Class Desc:			ALIPHATIC SOLVENTS		
Waste Class:			263		
Waste Class Desc:			ORGANIC LABORATORY CHEMICALS		
Waste Class:			145		
Waste Class Desc:			PAINT/PIGMENT/COATING RESIDUES		
Waste Class:			242		
Waste Class Desc:			HALOGENATED PESTICIDES		
Waste Class:			213		
Waste Class Desc:			PETROLEUM DISTILLATES		

[248](#) 9 of 20 **E/217.8** **207.9 / -8.00** **CONSOLIDATED FASTFRATE INC.** GEN

9701 HIGHWAY 50
VAUGHAN ON L4H 2G4

Generator No: ON0222701 **PO Box No:**
Status: **Country:**
Approval Years: 2011 **Choice of Contact:**
Contam. Facility: **Co Admin:**
MHSW Facility: **Phone No Admin:**
SIC Code: 484122, 493110
SIC Description: General Freight Trucking Long Distance Less Than Truck-Load, General Warehousing and Storage

Detail(s)

Waste Class: 221
Waste Class Desc: LIGHT FUELS

Waste Class: 213
Waste Class Desc: PETROLEUM DISTILLATES

Waste Class: 232
Waste Class Desc: POLYMERIC RESINS

Waste Class: 145
Waste Class Desc: PAINT/PIGMENT/COATING RESIDUES

Waste Class: 242
Waste Class Desc: HALOGENATED PESTICIDES

Waste Class: 211
Waste Class Desc: AROMATIC SOLVENTS

Waste Class: 252

Map Key	Number of Records	Direction/ Distance (m)	Elev/Diff (m)	Site	DB
Waste Class Desc:		WASTE OILS & LUBRICANTS			
Waste Class:		150			
Waste Class Desc:		INERT INORGANIC WASTES			
Waste Class:		251			
Waste Class Desc:		OIL SKIMMINGS & SLUDGES			
Waste Class:		148			
Waste Class Desc:		INORGANIC LABORATORY CHEMICALS			
Waste Class:		263			
Waste Class Desc:		ORGANIC LABORATORY CHEMICALS			
Waste Class:		146			
Waste Class Desc:		OTHER SPECIFIED INORGANICS			
Waste Class:		212			
Waste Class Desc:		ALIPHATIC SOLVENTS			

248	10 of 20	<i>E/217.8</i>	<i>207.9 / -8.00</i>	CONSOLIDATED FASTFRATE INC. 9701 HIGHWAY 50 VAUGHAN ON L4H 2G4	GEN
Generator No:	ON0222701			PO Box No:	
Status:				Country:	
Approval Years:	2012			Choice of Contact:	
Contam. Facility:				Co Admin:	
MHSW Facility:				Phone No Admin:	
SIC Code:	484122, 493110				
SIC Description:	General Freight Trucking Long Distance Less Than Truck-Load, General Warehousing and Storage				

Detail(s)

Waste Class:	263
Waste Class Desc:	ORGANIC LABORATORY CHEMICALS
Waste Class:	150
Waste Class Desc:	INERT INORGANIC WASTES
Waste Class:	242
Waste Class Desc:	HALOGENATED PESTICIDES
Waste Class:	212
Waste Class Desc:	ALIPHATIC SOLVENTS
Waste Class:	146
Waste Class Desc:	OTHER SPECIFIED INORGANICS
Waste Class:	232
Waste Class Desc:	POLYMERIC RESINS
Waste Class:	221
Waste Class Desc:	LIGHT FUELS
Waste Class:	213
Waste Class Desc:	PETROLEUM DISTILLATES
Waste Class:	251
Waste Class Desc:	OIL SKIMMINGS & SLUDGES
Waste Class:	148
Waste Class Desc:	INORGANIC LABORATORY CHEMICALS

Map Key	Number of Records	Direction/ Distance (m)	Elev/Diff (m)	Site	DB
Waste Class:		252			
Waste Class Desc:		WASTE OILS & LUBRICANTS			
Waste Class:		145			
Waste Class Desc:		PAINT/PIGMENT/COATING RESIDUES			
Waste Class:		211			
Waste Class Desc:		AROMATIC SOLVENTS			
248	11 of 20	E/217.8	207.9 / -8.00	CONSOLIDATED FASTFRATE INC. 9701 HIGHWAY 50 VAUGHAN ON	GEN
Generator No:	ON0222701			PO Box No:	
Status:				Country:	
Approval Years:	2013			Choice of Contact:	
Contam. Facility:				Co Admin:	
MHSW Facility:				Phone No Admin:	
SIC Code:	484122, 493110				
SIC Description:	GENERAL WAREHOUSING AND STORAGE				
<u>Detail(s)</u>					
Waste Class:		213			
Waste Class Desc:		PETROLEUM DISTILLATES			
Waste Class:		145			
Waste Class Desc:		PAINT/PIGMENT/COATING RESIDUES			
Waste Class:		212			
Waste Class Desc:		ALIPHATIC SOLVENTS			
Waste Class:		263			
Waste Class Desc:		ORGANIC LABORATORY CHEMICALS			
Waste Class:		252			
Waste Class Desc:		WASTE OILS & LUBRICANTS			
Waste Class:		242			
Waste Class Desc:		HALOGENATED PESTICIDES			
Waste Class:		221			
Waste Class Desc:		LIGHT FUELS			
Waste Class:		150			
Waste Class Desc:		INERT INORGANIC WASTES			
Waste Class:		146			
Waste Class Desc:		OTHER SPECIFIED INORGANICS			
Waste Class:		148			
Waste Class Desc:		INORGANIC LABORATORY CHEMICALS			
Waste Class:		251			
Waste Class Desc:		OIL SKIMMINGS & SLUDGES			
Waste Class:		232			
Waste Class Desc:		POLYMERIC RESINS			
Waste Class:		211			
Waste Class Desc:		AROMATIC SOLVENTS			

Map Key	Number of Records	Direction/ Distance (m)	Elev/Diff (m)	Site	DB
248	12 of 20	E/217.8	207.9 / -8.00	jb express 9701 highway 50 woodbridge ON L4H2G4	GEN
Generator No:	ON3978882			PO Box No:	
Status:				Country:	Canada
Approval Years:	2016			Choice of Contact:	CO_OFFICIAL
Contam. Facility:	No			Co Admin:	
MHSW Facility:	No			Phone No Admin:	
SIC Code:	484110				
SIC Description:	GENERAL FREIGHT TRUCKING, LOCAL				
Detail(s)					
Waste Class:	252				
Waste Class Desc:	WASTE OILS & LUBRICANTS				

248	13 of 20	E/217.8	207.9 / -8.00	CONSOLIDATED FASTFRATE INC. 9701 HIGHWAY 50 VAUGHAN ON L4H 2G4	GEN
Generator No:	ON0222701			PO Box No:	
Status:				Country:	Canada
Approval Years:	2016			Choice of Contact:	CO_OFFICIAL
Contam. Facility:	No			Co Admin:	
MHSW Facility:	No			Phone No Admin:	
SIC Code:	484122, 493110				
SIC Description:	484122, GENERAL WAREHOUSING AND STORAGE				
Detail(s)					
Waste Class:	146				
Waste Class Desc:	OTHER SPECIFIED INORGANICS				
Waste Class:	212				
Waste Class Desc:	ALIPHATIC SOLVENTS				
Waste Class:	252				
Waste Class Desc:	WASTE OILS & LUBRICANTS				
Waste Class:	145				
Waste Class Desc:	PAINT/PIGMENT/COATING RESIDUES				
Waste Class:	251				
Waste Class Desc:	OIL SKIMMINGS & SLUDGES				
Waste Class:	213				
Waste Class Desc:	PETROLEUM DISTILLATES				
Waste Class:	150				
Waste Class Desc:	INERT INORGANIC WASTES				
Waste Class:	232				
Waste Class Desc:	POLYMERIC RESINS				
Waste Class:	221				
Waste Class Desc:	LIGHT FUELS				
Waste Class:	148				
Waste Class Desc:	INORGANIC LABORATORY CHEMICALS				
Waste Class:	211				
Waste Class Desc:	AROMATIC SOLVENTS				

Map Key	Number of Records	Direction/ Distance (m)	Elev/Diff (m)	Site	DB
Waste Class:		122			
Waste Class Desc:		ALKALINE WASTES - OTHER METALS			
Waste Class:		242			
Waste Class Desc:		HALOGENATED PESTICIDES			
Waste Class:		263			
Waste Class Desc:		ORGANIC LABORATORY CHEMICALS			
248	14 of 20	E/217.8	207.9 / -8.00	jb express 9701 highway 50 woodbridge ON L4H2G4	GEN
Generator No:	ON3978882			PO Box No:	
Status:				Country:	Canada
Approval Years:	2015			Choice of Contact:	CO_OFFICIAL
Contam. Facility:	No			Co Admin:	
MHSW Facility:	No			Phone No Admin:	
SIC Code:	484110				
SIC Description:	GENERAL FREIGHT TRUCKING, LOCAL				
<u>Detail(s)</u>					
Waste Class:		252			
Waste Class Desc:		WASTE OILS & LUBRICANTS			
248	15 of 20	E/217.8	207.9 / -8.00	CONSOLIDATED FASTFRATE INC. 9701 HIGHWAY 50 VAUGHAN ON L4H 2G4	GEN
Generator No:	ON0222701			PO Box No:	
Status:				Country:	Canada
Approval Years:	2015			Choice of Contact:	CO_OFFICIAL
Contam. Facility:	No			Co Admin:	
MHSW Facility:	No			Phone No Admin:	
SIC Code:	484122, 493110				
SIC Description:	484122, GENERAL WAREHOUSING AND STORAGE				
<u>Detail(s)</u>					
Waste Class:		263			
Waste Class Desc:		ORGANIC LABORATORY CHEMICALS			
Waste Class:		150			
Waste Class Desc:		INERT INORGANIC WASTES			
Waste Class:		251			
Waste Class Desc:		OIL SKIMMINGS & SLUDGES			
Waste Class:		122			
Waste Class Desc:		ALKALINE WASTES - OTHER METALS			
Waste Class:		242			
Waste Class Desc:		HALOGENATED PESTICIDES			
Waste Class:		148			
Waste Class Desc:		INORGANIC LABORATORY CHEMICALS			
Waste Class:		232			
Waste Class Desc:		POLYMERIC RESINS			
Waste Class:		212			

Map Key	Number of Records	Direction/ Distance (m)	Elev/Diff (m)	Site	DB
Waste Class Desc:		ALIPHATIC SOLVENTS			
Waste Class:		252			
Waste Class Desc:		WASTE OILS & LUBRICANTS			
Waste Class:		213			
Waste Class Desc:		PETROLEUM DISTILLATES			
Waste Class:		145			
Waste Class Desc:		PAINT/PIGMENT/COATING RESIDUES			
Waste Class:		146			
Waste Class Desc:		OTHER SPECIFIED INORGANICS			
Waste Class:		221			
Waste Class Desc:		LIGHT FUELS			
Waste Class:		211			
Waste Class Desc:		AROMATIC SOLVENTS			

<u>248</u>	16 of 20	E/217.8	207.9 / -8.00	CONSOLIDATED FASTFRATE INC. 9701 HIGHWAY 50 VAUGHAN ON L4H 2G4	GEN
Generator No:	ON0222701			PO Box No:	
Status:				Country:	Canada
Approval Years:	2014			Choice of Contact:	CO_OFFICIAL
Contam. Facility:	No			Co Admin:	
MHSW Facility:	No			Phone No Admin:	
SIC Code:	484122, 493110				
SIC Description:	484122, GENERAL WAREHOUSING AND STORAGE				

Detail(s)

Waste Class:	150
Waste Class Desc:	INERT INORGANIC WASTES
Waste Class:	212
Waste Class Desc:	ALIPHATIC SOLVENTS
Waste Class:	146
Waste Class Desc:	OTHER SPECIFIED INORGANICS
Waste Class:	252
Waste Class Desc:	WASTE OILS & LUBRICANTS
Waste Class:	263
Waste Class Desc:	ORGANIC LABORATORY CHEMICALS
Waste Class:	232
Waste Class Desc:	POLYMERIC RESINS
Waste Class:	145
Waste Class Desc:	PAINT/PIGMENT/COATING RESIDUES
Waste Class:	242
Waste Class Desc:	HALOGENATED PESTICIDES
Waste Class:	122
Waste Class Desc:	ALKALINE WASTES - OTHER METALS
Waste Class:	211
Waste Class Desc:	AROMATIC SOLVENTS

Map Key	Number of Records	Direction/ Distance (m)	Elev/Diff (m)	Site	DB
Waste Class:		221			
Waste Class Desc:		LIGHT FUELS			
Waste Class:		148			
Waste Class Desc:		INORGANIC LABORATORY CHEMICALS			
Waste Class:		251			
Waste Class Desc:		OIL SKIMMINGS & SLUDGES			
Waste Class:		213			
Waste Class Desc:		PETROLEUM DISTILLATES			

248	17 of 20	E/217.8	207.9 / -8.00	CONSOLIDATED FASTFRATE INC. 9701 HIGHWAY 50 VAUGHAN ON L4H 2G4	GEN
Generator No:	ON0222701			PO Box No:	
Status:	Registered			Country:	Canada
Approval Years:	As of Dec 2018			Choice of Contact:	
Contam. Facility:				Co Admin:	
MHSW Facility:				Phone No Admin:	
SIC Code:					
SIC Description:					

Detail(s)

Waste Class:	122 C
Waste Class Desc:	Alkaline slutions - containing other metals and non-metals (not cyanide)
Waste Class:	145 I
Waste Class Desc:	Wastes from the use of pigments, coatings and paints
Waste Class:	145 L
Waste Class Desc:	Wastes from the use of pigments, coatings and paints
Waste Class:	148 C
Waste Class Desc:	Misc. wastes and inorganic chemicals
Waste Class:	150 L
Waste Class Desc:	Inert organic wastes
Waste Class:	212 I
Waste Class Desc:	Aliphatic solvents and residues
Waste Class:	212 L
Waste Class Desc:	Aliphatic solvents and residues
Waste Class:	213 I
Waste Class Desc:	Petroleum distillates
Waste Class:	213 T
Waste Class Desc:	Petroleum distillates
Waste Class:	221 I
Waste Class Desc:	Light fuels
Waste Class:	221 L
Waste Class Desc:	Light fuels
Waste Class:	232 B
Waste Class Desc:	Polymeric resins
Waste Class:	232 I
Waste Class Desc:	Polymeric resins

Map Key	Number of Records	Direction/ Distance (m)	Elev/Diff (m)	Site	DB
Waste Class:		232 L			
Waste Class Desc:		Polymeric resins			
Waste Class:		242 A			
Waste Class Desc:		Halogenated pesticides and herbicides			
Waste Class:		242 B			
Waste Class Desc:		Halogenated pesticides and herbicides			
Waste Class:		251 L			
Waste Class Desc:		Waste oils/sludges (petroleum based)			
Waste Class:		252 L			
Waste Class Desc:		Waste crankcase oils and lubricants			
Waste Class:		253 L			
Waste Class Desc:		Emulsified oils			
Waste Class:		263 I			
Waste Class Desc:		Misc. waste organic chemicals			

[248](#) 18 of 20 E/217.8 207.9 / -8.00 **jb express**
9701 highway 50
woodbridge ON L4H2G4 **GEN**

Generator No: ON3978882
Status: Registered
Approval Years: As of Dec 2018
Contam. Facility:
MHSW Facility:
SIC Code:
SIC Description:

PO Box No:
Country: Canada
Choice of Contact:
Co Admin:
Phone No Admin:

Detail(s)

Waste Class: 252 L
Waste Class Desc: Waste crankcase oils and lubricants

[248](#) 19 of 20 E/217.8 207.9 / -8.00 **2563570 ONTARIO LTD.**
9701 HIGHWAY 50
WOODBRIIDGE ON L4H 2G4 **EASR**

Approval No: R-004-6110183703
Status: REGISTERED
Date: 2017-07-14
Record Type: EASR
Link Source: MOFA
Project Type: Waste Management System
Full Address:
Approval Type: EASR-Waste Management System
Full PDF Link: <http://www.accessenvironment.ene.gov.on.ca/AEWeb/ae/ViewDocument.action?documentRefID=2039301>

SWP Area Name: Toronto
MOE District: York-Durham
Municipality: WOODBRIDGE
Latitude: 43.81777778
Longitude: -79.67611111
Geometry X:
Geometry Y:

[248](#) 20 of 20 E/217.8 207.9 / -8.00 **2278581 ONTARIO LIMITED**
9701 HIGHWAY 50
WOODBRIIDGE ON L4H 2G4 **EASR**

Approval No: R-004-9111056693
Status: REGISTERED
Date: 2019-03-04
Record Type: EASR
Link Source: MOFA

SWP Area Name: Toronto
MOE District: York-Durham
Municipality: WOODBRIDGE
Latitude: 43.81777778
Longitude: -79.67611111

Map Key	Number of Records	Direction/ Distance (m)	Elev/Diff (m)	Site	DB
Project Type:	Waste Management System			Geometry X:	
Full Address:				Geometry Y:	
Approval Type:	EASR-Waste Management System				
Full PDF Link:	http://www.accessenvironment.ene.gov.on.ca/AEWeb/ae/ViewDocument.action?documentRefID=2131427				

265	1 of 3	<i>E/249.7</i>	<i>207.8 / -8.08</i>	CONSOLIDATED FASTFRATE INC. 9701 HIGHWAY 50 VAUGHAN ON L4H 2G4	GEN
Generator No:	ON0222701			PO Box No:	
Status:	Registered			Country:	Canada
Approval Years:	As of Oct 2019			Choice of Contact:	
Contam. Facility:				Co Admin:	
MHSW Facility:				Phone No Admin:	
SIC Code:					
SIC Description:					

Detail(s)

Waste Class:	150 L
Waste Class Desc:	Inert organic wastes
Waste Class:	232 I
Waste Class Desc:	Polymeric resins
Waste Class:	253 L
Waste Class Desc:	Emulsified oils
Waste Class:	221 L
Waste Class Desc:	Light fuels
Waste Class:	148 C
Waste Class Desc:	Misc. wastes and inorganic chemicals
Waste Class:	212 L
Waste Class Desc:	Aliphatic solvents and residues
Waste Class:	145 L
Waste Class Desc:	Wastes from the use of pigments, coatings and paints
Waste Class:	263 I
Waste Class Desc:	Misc. waste organic chemicals
Waste Class:	232 L
Waste Class Desc:	Polymeric resins
Waste Class:	221 I
Waste Class Desc:	Light fuels
Waste Class:	242 A
Waste Class Desc:	Halogenated pesticides and herbicides
Waste Class:	252 L
Waste Class Desc:	Waste crankcase oils and lubricants
Waste Class:	242 B
Waste Class Desc:	Halogenated pesticides and herbicides
Waste Class:	213 T
Waste Class Desc:	Petroleum distillates
Waste Class:	232 B
Waste Class Desc:	Polymeric resins

Map Key	Number of Records	Direction/ Distance (m)	Elev/Diff (m)	Site	DB
Waste Class:		212 I			
Waste Class Desc:		Aliphatic solvents and residues			
Waste Class:		145 I			
Waste Class Desc:		Wastes from the use of pigments, coatings and paints			
Waste Class:		122 C			
Waste Class Desc:		Alkaline slutions - containing other metals and non-metals (not cyanide)			
Waste Class:		213 I			
Waste Class Desc:		Petroleum distillates			
Waste Class:		251 L			
Waste Class Desc:		Waste oils/sludges (petroleum based)			

265	2 of 3	E/249.7	207.8 / -8.08	jb express 9701 highway 50 woodbridge ON L4H2G4	GEN
Generator No:	ON3978882			PO Box No:	
Status:	Registered			Country:	Canada
Approval Years:	As of Oct 2019			Choice of Contact:	
Contam. Facility:				Co Admin:	
MHSW Facility:				Phone No Admin:	
SIC Code:					
SIC Description:					

Detail(s)

265	3 of 3	E/249.7	207.8 / -8.08	Consolidated Fastfrate (Ontario) Holdings Inc. 9701 Hwy 50 Vaughan ON L4H 2G4	SPL
Ref No:	1665-BEWGTJ			Discharger Report:	
Site No:	7586-5TMQDU			Material Group:	
Incident Dt:	8/10/2019			Health/Env Conseq:	2 - Minor Environment
Year:				Client Type:	Corporation
Incident Cause:				Sector Type:	Miscellaneous Industrial
Incident Event:	Leak/Break			Agency Involved:	
Contaminant Code:	24			Nearest Watercourse:	
Contaminant Name:	MINERAL SPIRITS (NAPHTHA)			Site Address:	9701 Hwy 50
Contaminant Limit 1:				Site District Office:	York-Durham
Contam Limit Freq 1:				Site Postal Code:	L4H 2G4
Contaminant UN No 1:	2553			Site Region:	Central
Environment Impact:				Site Municipality:	Vaughan
Nature of Impact:				Site Lot:	
Receiving Medium:				Site Conc:	NA
Receiving Env:	Land			Northing:	NA
MOE Response:	No			Easting:	NA
Dt MOE Arvl on Scn:				Site Geo Ref Accu:	NA
MOE Reported Dt:	8/10/2019			Site Map Datum:	NA
Dt Document Closed:	8/12/2019			SAC Action Class:	Dangerous Goods Spills
Incident Reason:	Unknown / N/A			Source Type:	Container/Drum/Tote
Site Name:	Consolidated Fastfrate Inc.				
Site County/District:	Regional Municipality of York				
Site Geo Ref Meth:	NA				
Incident Summary:	Consolidated Fastfrate mineral spirits leaking to yard				
Contaminant Qty:	0 other - see incident description				

Map Key	Number of Records	Direction/ Distance (m)	Elev/Diff (m)	Site	DB
267	1 of 1	WSW/4.5	211.9 / -4.00	The Regional Municipality of Peel Saint Lukes Crt Intersection of The Gore Road and Saint Lukes Court Brampton ON L6T 4B9	ECA
Approval No: 6688-ADYGBV Approval Date: 2016-09-20 Status: Approved Record Type: ECA Link Source: IDS SWP Area Name: Approval Type: ECA-MUNICIPAL AND PRIVATE SEWAGE WORKS Project Type: MUNICIPAL AND PRIVATE SEWAGE WORKS Address: Saint Lukes Crt Intersection of The Gore Road and Saint Lukes Court Full Address: Full PDF Link: https://www.accessenvironment.ene.gov.on.ca/instruments/8087-ADRQH9-14.pdf		MOE District: City: Longitude: Latitude: Geometry X: Geometry Y:			
268	1 of 1	WSW/132.4	207.8 / -8.09	lot 16 con 10 ON	WWIS
Well ID: 4905523 Construction Date: Primary Water Use: Domestic Sec. Water Use: 0 Final Well Status: Water Supply Water Type: Casing Material: Audit No: Tag: Construction Method: Elevation (m): Elevation Reliability: Depth to Bedrock: Well Depth: Overburden/Bedrock: Pump Rate: Static Water Level: Flowing (Y/N): Flow Rate: Clear/Cloudy:		Data Entry Status: Data Src: 1 Date Received: 9/20/1979 Selected Flag: Yes Abandonment Rec: Contractor: 3814 Form Version: 1 Owner: Street Name: County: PEEL Municipality: BRAMPTON CITY (TORONTO GORE) Site Info: Lot: 016 Concession: 10 Concession Name: CON Easting NAD83: Northing NAD83: Zone: UTM Reliability:			
<u>Bore Hole Information</u>					
Bore Hole ID: 10320251 DP2BR: Spatial Status: Code OB: o Code OB Desc: Overburden Open Hole: Cluster Kind: Date Completed: 5/7/1979 Remarks: Elevrc Desc: Location Source Date: Improvement Location Source: Improvement Location Method: Source Revision Comment: Supplier Comment:		Elevation: 206.956237 Elevrc: Zone: 17 East83: 603214.6 North83: 4851973 Org CS: UTMRC: 5 UTMRC Desc: margin of error : 100 m - 300 m Location Method: p5			
<u>Overburden and Bedrock</u>					
<u>Materials Interval</u>					

Map Key	Number of Records	Direction/ Distance (m)	Elev/Diff (m)	Site	DB
Formation ID:		932050308			
Layer:		2			
Color:		2			
General Color:		GREY			
Mat1:		28			
Most Common Material:		SAND			
Mat2:					
Other Materials:					
Mat3:					
Other Materials:					
Formation Top Depth:		25			
Formation End Depth:		42			
Formation End Depth UOM:		ft			
<u>Overburden and Bedrock</u>					
<u>Materials Interval</u>					
Formation ID:		932050307			
Layer:		1			
Color:		6			
General Color:		BROWN			
Mat1:		00			
Most Common Material:		UNKNOWN TYPE			
Mat2:					
Other Materials:					
Mat3:					
Other Materials:					
Formation Top Depth:		0			
Formation End Depth:		25			
Formation End Depth UOM:		ft			
<u>Method of Construction & Well</u>					
<u>Use</u>					
Method Construction ID:					
Method Construction Code:		6			
Method Construction:		Boring			
Other Method Construction:					
<u>Pipe Information</u>					
Pipe ID:		10868821			
Casing No:		1			
Comment:					
Alt Name:					
<u>Construction Record - Casing</u>					
Casing ID:		930528430			
Layer:		1			
Material:		3			
Open Hole or Material:		CONCRETE			
Depth From:					
Depth To:		42			
Casing Diameter:		30			
Casing Diameter UOM:		inch			
Casing Depth UOM:		ft			
<u>Results of Well Yield Testing</u>					
Pump Test ID:		994905523			

Map Key	Number of Records	Direction/ Distance (m)	Elev/Diff (m)	Site	DB
Pump Set At:					
Static Level:		20			
Final Level After Pumping:		20			
Recommended Pump Depth:					
Pumping Rate:		3			
Flowing Rate:					
Recommended Pump Rate:		3			
Levels UOM:		ft			
Rate UOM:		GPM			
Water State After Test Code:					
Water State After Test:					
Pumping Test Method:					
Pumping Duration HR:		1			
Pumping Duration MIN:		0			
Flowing:		N			
Water Details					
Water ID:		933793551			
Layer:		1			
Kind Code:		1			
Kind:		FRESH			
Water Found Depth:		42			
Water Found Depth UOM:		ft			

270	1 of 1	WSW/10.5	211.9 / -4.00	917003 Ontario Limited 10852 The Gore Road R.R. #9, Brampton BRAMPTON ON L6P 0A4	RSC
RSC ID:	42302			Cert Date:	21-Nov-07
RA No:				Cert Prop Use No:	No CPU
RSC Type:				Intended Prop Use:	Residential
Curr Property Use:	Agriculture/Other			Qual Person Name:	Antonio Ferrara
Ministry District:	BRAMPTON			Stratified (Y/N):	
Filing Date:	6-Feb-08			Audit (Y/N):	
Date Ack:				Entire Leg Prop. (Y/N):	Yes
Date Returned:				Accuracy Estimate:	21 to 100 meters
Restoration Type:				Telephone:	416-6470521
Soil Type:				Fax:	
Criteria:				Email:	
CPU Issued Sect 1686:	No				
Asmt Roll No:	1.012E+16				
Prop ID No (PIN):	142160324				
Property Municipal Address:	10852 The Gore Road R.R. #9, Brampton				
Mailing Address:	1862 ALBION RD, ETOBICOKE, ON, M9W 5T2				
Latitude & Longitude:	43.80694440N 79.71416670W				
UTM Coordinates:	NAD83 17-603425-4851234 (converted from Latitude & Longitude)				
Consultant:					
Filing Owner:					
Legal Desc:	Pt Lt 15 Con 9 ND Des Pt 1 PI 43R-19190 Lying East of Pt 4 PI 43R-29864, Brampton				
Measurement Method:	Digitized from a satellite image				
Applicable Standards:	ESA Phase 1				
RSC PDF:					

273	1 of 1	NE/110.7	215.9 / 0.00	lot 24 con 10 ON	WWIS
Well ID:	6907196			Data Entry Status:	
Construction Date:				Data Src:	1
Primary Water Use:	Livestock			Date Received:	1/27/1959
Sec. Water Use:	Domestic			Selected Flag:	Yes
Final Well Status:	Water Supply			Abandonment Rec:	

Map Key	Number of Records	Direction/ Distance (m)	Elev/Diff (m)	Site	DB
Water Type:				Contractor:	4623
Casing Material:				Form Version:	1
Audit No:				Owner:	
Tag:				Street Name:	
Construction Method:				County:	YORK
Elevation (m):				Municipality:	VAUGHAN TOWN (VAUGHAN TWP)
Elevation Reliability:				Site Info:	
Depth to Bedrock:				Lot:	024
Well Depth:				Concession:	10
Overburden/Bedrock:				Concession Name:	CON
Pump Rate:				Easting NAD83:	
Static Water Level:				Northing NAD83:	
Flowing (Y/N):				Zone:	
Flow Rate:				UTM Reliability:	
Clear/Cloudy:					

Bore Hole Information

Bore Hole ID:	10497892	Elevation:	215.778167
DP2BR:	90	Elevrc:	
Spatial Status:		Zone:	17
Code OB:	r	East83:	605768.6
Code OB Desc:	Bedrock	North83:	4854006
Open Hole:		Org CS:	
Cluster Kind:		UTMRC:	5
Date Completed:	9/25/1958	UTMRC Desc:	margin of error : 100 m - 300 m
Remarks:		Location Method:	p5
Elevrc Desc:			
Location Source Date:			
Improvement Location Source:			
Improvement Location Method:			
Source Revision Comment:			
Supplier Comment:			

Overburden and Bedrock

Materials Interval

Formation ID:	932737716
Layer:	4
Color:	
General Color:	
Mat1:	14
Most Common Material:	HARDPAN
Mat2:	
Other Materials:	
Mat3:	
Other Materials:	
Formation Top Depth:	80
Formation End Depth:	90
Formation End Depth UOM:	ft

Overburden and Bedrock

Materials Interval

Formation ID:	932737714
Layer:	2
Color:	3
General Color:	BLUE
Mat1:	05
Most Common Material:	CLAY
Mat2:	
Other Materials:	
Mat3:	

Map Key	Number of Records	Direction/ Distance (m)	Elev/Diff (m)	Site	DB
Other Materials:					
Formation Top Depth:			30		
Formation End Depth:			75		
Formation End Depth UOM:			ft		
<u>Overburden and Bedrock</u>					
<u>Materials Interval</u>					
Formation ID:			932737715		
Layer:			3		
Color:					
General Color:					
Mat1:			09		
Most Common Material:			MEDIUM SAND		
Mat2:					
Other Materials:					
Mat3:					
Other Materials:					
Formation Top Depth:			75		
Formation End Depth:			80		
Formation End Depth UOM:			ft		
<u>Overburden and Bedrock</u>					
<u>Materials Interval</u>					
Formation ID:			932737717		
Layer:			5		
Color:					
General Color:					
Mat1:			17		
Most Common Material:			SHALE		
Mat2:					
Other Materials:					
Mat3:					
Other Materials:					
Formation Top Depth:			90		
Formation End Depth:			140		
Formation End Depth UOM:			ft		
<u>Overburden and Bedrock</u>					
<u>Materials Interval</u>					
Formation ID:			932737713		
Layer:			1		
Color:					
General Color:					
Mat1:			23		
Most Common Material:			PREVIOUSLY DUG		
Mat2:					
Other Materials:					
Mat3:					
Other Materials:					
Formation Top Depth:			0		
Formation End Depth:			30		
Formation End Depth UOM:			ft		
<u>Method of Construction & Well</u>					
<u>Use</u>					
Method Construction ID:					
Method Construction Code:			1		
Method Construction:			Cable Tool		

Map Key	Number of Records	Direction/ Distance (m)	Elev/Diff (m)	Site	DB
Other Method Construction:					
<u>Pipe Information</u>					
Pipe ID:		11046462			
Casing No:		1			
Comment:					
Alt Name:					
<u>Construction Record - Casing</u>					
Casing ID:		930810350			
Layer:		2			
Material:		4			
Open Hole or Material:		OPEN HOLE			
Depth From:					
Depth To:		140			
Casing Diameter:		5			
Casing Diameter UOM:		inch			
Casing Depth UOM:		ft			
<u>Construction Record - Casing</u>					
Casing ID:		930810349			
Layer:		1			
Material:		1			
Open Hole or Material:		STEEL			
Depth From:					
Depth To:		95			
Casing Diameter:		5			
Casing Diameter UOM:		inch			
Casing Depth UOM:		ft			
<u>Results of Well Yield Testing</u>					
Pump Test ID:		996907196			
Pump Set At:					
Static Level:		36			
Final Level After Pumping:		140			
Recommended Pump Depth:					
Pumping Rate:		1			
Flowing Rate:					
Recommended Pump Rate:					
Levels UOM:		ft			
Rate UOM:		GPM			
Water State After Test Code:		1			
Water State After Test:		CLEAR			
Pumping Test Method:		1			
Pumping Duration HR:		3			
Pumping Duration MIN:		0			
Flowing:		N			
<u>Water Details</u>					
Water ID:		933990536			
Layer:		1			
Kind Code:		2			
Kind:		SALTY			
Water Found Depth:		130			
Water Found Depth UOM:		ft			

Map Key	Number of Records	Direction/ Distance (m)	Elev/Diff (m)	Site	DB
274	1 of 1	NE/148.7	215.9 / 0.00	lot 24 con 10 ON	WWIS

Well ID: 6908657
Construction Date:
Primary Water Use: Livestock
Sec. Water Use: Domestic
Final Well Status: Water Supply
Water Type:
Casing Material:
Audit No:
Tag:
Construction Method:
Elevation (m):
Elevation Reliability:
Depth to Bedrock:
Well Depth:
Overburden/Bedrock:
Pump Rate:
Static Water Level:
Flowing (Y/N):
Flow Rate:
Clear/Cloudy:

Data Entry Status:
Data Src: 1
Date Received: 9/16/1968
Selected Flag: Yes
Abandonment Rec:
Contractor: 3512
Form Version: 1
Owner:
Street Name:
County: YORK
Municipality: VAUGHAN TOWN (VAUGHAN TWP)
Site Info:
Lot: 024
Concession: 10
Concession Name: CON
Easting NAD83:
Northing NAD83:
Zone:
UTM Reliability:

Bore Hole Information

Bore Hole ID: 10499343
DP2BR:
Spatial Status:
Code OB: 0
Code OB Desc: Overburden
Open Hole:
Cluster Kind:
Date Completed: 8/31/1968
Remarks:
Elevrc Desc:
Location Source Date:
Improvement Location Source:
Improvement Location Method:
Source Revision Comment:
Supplier Comment:

Elevation: 215.749267
Elevrc:
Zone: 17
East83: 605824.6
North83: 4853973
Org CS:
UTMRC: 5
UTMRC Desc: margin of error : 100 m - 300 m
Location Method: p5

Overburden and Bedrock Materials Interval

Formation ID: 932743299
Layer: 3
Color: 3
General Color: BLUE
Mat1: 05
Most Common Material: CLAY
Mat2:
Other Materials:
Mat3:
Other Materials:
Formation Top Depth: 21
Formation End Depth: 76
Formation End Depth UOM: ft

Overburden and Bedrock Materials Interval

Formation ID: 932743298

Map Key	Number of Records	Direction/ Distance (m)	Elev/Diff (m)	Site	DB
Layer:		2			
Color:		5			
General Color:		YELLOW			
Mat1:		05			
Most Common Material:		CLAY			
Mat2:					
Other Materials:					
Mat3:					
Other Materials:					
Formation Top Depth:		1			
Formation End Depth:		21			
Formation End Depth UOM:		ft			
<u>Overburden and Bedrock</u>					
<u>Materials Interval</u>					
Formation ID:		932743300			
Layer:		4			
Color:					
General Color:					
Mat1:		11			
Most Common Material:		GRAVEL			
Mat2:		09			
Other Materials:		MEDIUM SAND			
Mat3:					
Other Materials:					
Formation Top Depth:		76			
Formation End Depth:		77			
Formation End Depth UOM:		ft			
<u>Overburden and Bedrock</u>					
<u>Materials Interval</u>					
Formation ID:		932743297			
Layer:		1			
Color:					
General Color:					
Mat1:		02			
Most Common Material:		TOPSOIL			
Mat2:					
Other Materials:					
Mat3:					
Other Materials:					
Formation Top Depth:		0			
Formation End Depth:		1			
Formation End Depth UOM:		ft			
<u>Method of Construction & Well</u>					
<u>Use</u>					
Method Construction ID:					
Method Construction Code:		1			
Method Construction:		Cable Tool			
Other Method Construction:					
<u>Pipe Information</u>					
Pipe ID:		11047913			
Casing No:		1			
Comment:					
Alt Name:					

Map Key	Number of Records	Direction/ Distance (m)	Elev/Diff (m)	Site	DB
<u>Construction Record - Casing</u>					
Casing ID:		930811878			
Layer:		1			
Material:		1			
Open Hole or Material:		STEEL			
Depth From:					
Depth To:		76			
Casing Diameter:		12			
Casing Diameter UOM:		inch			
Casing Depth UOM:		ft			
<u>Results of Well Yield Testing</u>					
Pump Test ID:		996908657			
Pump Set At:					
Static Level:		32			
Final Level After Pumping:		68			
Recommended Pump Depth:		75			
Pumping Rate:		5			
Flowing Rate:					
Recommended Pump Rate:		5			
Levels UOM:		ft			
Rate UOM:		GPM			
Water State After Test Code:					
Water State After Test:					
Pumping Test Method:		1			
Pumping Duration HR:		24			
Pumping Duration MIN:		0			
Flowing:		N			
<u>Water Details</u>					
Water ID:		933991920			
Layer:		1			
Kind Code:		1			
Kind:		FRESH			
Water Found Depth:		76			
Water Found Depth UOM:		ft			

276 1 of 1 **SW/68.7** **209.1 / -6.76** **ON** **BORE**

Borehole ID:	590570	Inclin FLG:	No
OGF ID:	215501165	SP Status:	Initial Entry
Status:	Unknown	Surv Elev:	No
Type:	Outcrop	Piezometer:	No
Use:		Primary Name:	OGS-OLW-62-547
Completion Date:		Municipality:	
Static Water Level:		Lot:	
Primary Water Use:		Township:	
Sec. Water Use:		Latitude DD:	43.806352
Total Depth m:	1.4	Longitude DD:	-79.710606
Depth Ref:	Ground Surface	UTM Zone:	17
Depth Elev:		Easting:	603712
Drill Method:		Northing:	4851173
Orig Ground Elev m:	209	Location Accuracy:	
Elev Reliabil Note:		Accuracy:	Not Applicable
DEM Ground Elev m:	208		
Concession:			
Location D:			
Survey D:			
Comments:			

Map Key	Number of Records	Direction/ Distance (m)	Elev/Diff (m)	Site	DB
---------	-------------------	----------------------------	------------------	------	----

Borehole Geology Stratum

Geology Stratum ID:	218339973	Mat Consistency:	
Top Depth:	0	Material Moisture:	
Bottom Depth:	1.4	Material Texture:	
Material Color:		Non Geo Mat Type:	
Material 1:	Till	Geologic Formation:	
Material 2:	Silt	Geologic Group:	
Material 3:		Geologic Period:	
Material 4:		Depositional Gen:	
Gsc Material Description:			
Stratum Description:	Di si **Note: Many records provided by the department have a truncated [Stratum Description] field.		

Source

Source Type:	Data Survey	Source Appl:	Spatial/Tabular
Source Orig:	Ontario Geological Survey	Source Iden:	6
Source Date:	Varies to 2004	Scale or Res:	1:50,000
Confidence:	H	Horizontal:	NAD83
Observatio:		Verticalda:	Mean Average Sea Level
Source Name:	Ontario Geological Survey Fieldwork Mapping		
Source Details:	YPTD Master Database A: 426614251		
Confiden 1:	Location taken from OGS 1:50,000 maps by CAMC staff or consultants.		

Source List

Source Identifier:	6	Horizontal Datum:	NAD83
Source Type:	Data Survey	Vertical Datum:	Mean Average Sea Level
Source Date:	Varies to 2004	Projection Name:	Universal Transvers Mercator
Scale or Resolution:	1:50,000		
Source Name:	Ontario Geological Survey Fieldwork Mapping		
Source Originators:	Ontario Geological Survey		

279	1 of 1	W/139.6	219.9 / 4.00	40 Marysfield Dr Brampton ON L6P 0J3	SPL
Ref No:	6447-6AX5GY			Discharger Report:	0
Site No:				Material Group:	Oil
Incident Dt:	3/28/2005			Health/Env Conseq:	
Year:				Client Type:	
Incident Cause:	Tank (Above Ground) Leak			Sector Type:	Other
Incident Event:				Agency Involved:	
Contaminant Code:				Nearest Watercourse:	
Contaminant Name:	FURNACE OIL			Site Address:	
Contaminant Limit 1:				Site District Office:	Halton-Peel
Contam Limit Freq 1:				Site Postal Code:	
Contaminant UN No 1:				Site Region:	
Environment Impact:	Confirmed			Site Municipality:	Brampton
Nature of Impact:	Multi-Media Pollution			Site Lot:	
Receiving Medium:	Land & Water			Site Conc:	
Receiving Env:				Northing:	
MOE Response:				Easting:	
Dt MOE Arvl on Scn:				Site Geo Ref Accu:	
MOE Reported Dt:	3/28/2005			Site Map Datum:	
Dt Document Closed:				SAC Action Class:	Spills
Incident Reason:	Unknown - Reason not determined			Source Type:	
Site Name:	Outdoor furnace oil tank<UNOFFICIAL>				
Site County/District:					
Site Geo Ref Meth:					
Incident Summary:	Ukn quant furnace oil to gnd/ditch/wet drain				
Contaminant Qty:					

Map Key	Number of Records	Direction/ Distance (m)	Elev/Diff (m)	Site	DB
---------	-------------------	----------------------------	------------------	------	----

280	1 of 1	NE/159.2	215.9 / 0.00	lot 24 con 10 ON	WWIS
---------------------	--------	----------	--------------	---------------------	------

Well ID: 6907197
Construction Date:
Primary Water Use: Livestock
Sec. Water Use: Domestic
Final Well Status: Water Supply
Water Type:
Casing Material:
Audit No:
Tag:
Construction Method:
Elevation (m):
Elevation Reliability:
Depth to Bedrock:
Well Depth:
Overburden/Bedrock:
Pump Rate:
Static Water Level:
Flowing (Y/N):
Flow Rate:
Clear/Cloudy:

Data Entry Status:
Data Src: 1
Date Received: 9/9/1963
Selected Flag: Yes
Abandonment Rec:
Contractor: 4823
Form Version: 1
Owner:
Street Name:
County: YORK
Municipality: VAUGHAN TOWN (VAUGHAN TWP)
Site Info:
Lot: 024
Concession: 10
Concession Name: CON
Easting NAD83:
Northing NAD83:
Zone:
UTM Reliability:

Bore Hole Information

Bore Hole ID: 10497893
DP2BR:
Spatial Status:
Code OB: o
Code OB Desc: Overburden
Open Hole:
Cluster Kind:
Date Completed: 8/13/1963
Remarks:
Elevrc Desc:
Location Source Date:
Improvement Location Source:
Improvement Location Method:
Source Revision Comment:
Supplier Comment:

Elevation: 215.990097
Elevrc:
Zone: 17
East83: 605821.6
North83: 4854006
Org CS:
UTMRC: 5
UTMRC Desc: margin of error : 100 m - 300 m
Location Method: p5

Overburden and Bedrock Materials Interval

Formation ID: 932737721
Layer: 4
Color: 2
General Color: GREY
Mat1: 05
Most Common Material: CLAY
Mat2:
Other Materials:
Mat3:
Other Materials:
Formation Top Depth: 30
Formation End Depth: 58
Formation End Depth UOM: ft

Overburden and Bedrock

Map Key	Number of Records	Direction/ Distance (m)	Elev/Diff (m)	Site	DB
<u>Materials Interval</u>					
Formation ID:			932737724		
Layer:			7		
Color:					
General Color:					
Mat1:			05		
Most Common Material:			CLAY		
Mat2:			11		
Other Materials:			GRAVEL		
Mat3:			09		
Other Materials:			MEDIUM SAND		
Formation Top Depth:			73		
Formation End Depth:			74		
Formation End Depth UOM:			ft		
<u>Overburden and Bedrock</u>					
<u>Materials Interval</u>					
Formation ID:			932737720		
Layer:			3		
Color:			3		
General Color:			BLUE		
Mat1:			05		
Most Common Material:			CLAY		
Mat2:			12		
Other Materials:			STONES		
Mat3:					
Other Materials:					
Formation Top Depth:			12		
Formation End Depth:			30		
Formation End Depth UOM:			ft		
<u>Overburden and Bedrock</u>					
<u>Materials Interval</u>					
Formation ID:			932737723		
Layer:			6		
Color:					
General Color:					
Mat1:			11		
Most Common Material:			GRAVEL		
Mat2:			09		
Other Materials:			MEDIUM SAND		
Mat3:					
Other Materials:					
Formation Top Depth:			63		
Formation End Depth:			73		
Formation End Depth UOM:			ft		
<u>Overburden and Bedrock</u>					
<u>Materials Interval</u>					
Formation ID:			932737719		
Layer:			2		
Color:			5		
General Color:			YELLOW		
Mat1:			05		
Most Common Material:			CLAY		
Mat2:					
Other Materials:					
Mat3:					
Other Materials:					

Map Key	Number of Records	Direction/ Distance (m)	Elev/Diff (m)	Site	DB
Formation Top Depth:	1				
Formation End Depth:	12				
Formation End Depth UOM:	ft				
<u>Overburden and Bedrock Materials Interval</u>					
Formation ID:	932737718				
Layer:	1				
Color:					
General Color:					
Mat1:	02				
Most Common Material:	TOPSOIL				
Mat2:					
Other Materials:					
Mat3:					
Other Materials:					
Formation Top Depth:	0				
Formation End Depth:	1				
Formation End Depth UOM:	ft				
<u>Overburden and Bedrock Materials Interval</u>					
Formation ID:	932737722				
Layer:	5				
Color:					
General Color:					
Mat1:	11				
Most Common Material:	GRAVEL				
Mat2:					
Other Materials:					
Mat3:					
Other Materials:					
Formation Top Depth:	58				
Formation End Depth:	63				
Formation End Depth UOM:	ft				
<u>Method of Construction & Well Use</u>					
Method Construction ID:					
Method Construction Code:	1				
Method Construction:	Cable Tool				
Other Method Construction:					
<u>Pipe Information</u>					
Pipe ID:	11046463				
Casing No:	1				
Comment:					
Alt Name:					
<u>Construction Record - Casing</u>					
Casing ID:	930810351				
Layer:	1				
Material:	1				
Open Hole or Material:	STEEL				
Depth From:					
Depth To:	68				
Casing Diameter:	4				

Map Key	Number of Records	Direction/ Distance (m)	Elev/Diff (m)	Site	DB
Casing Diameter UOM:		inch			
Casing Depth UOM:		ft			
<u>Construction Record - Screen</u>					
Screen ID:		933389117			
Layer:		1			
Slot:		030			
Screen Top Depth:		68			
Screen End Depth:		72			
Screen Material:					
Screen Depth UOM:		ft			
Screen Diameter UOM:		inch			
Screen Diameter:		4			
<u>Results of Well Yield Testing</u>					
Pump Test ID:		996907197			
Pump Set At:					
Static Level:		38			
Final Level After Pumping:		53			
Recommended Pump Depth:		64			
Pumping Rate:		2			
Flowing Rate:					
Recommended Pump Rate:		2			
Levels UOM:		ft			
Rate UOM:		GPM			
Water State After Test Code:		1			
Water State After Test:		CLEAR			
Pumping Test Method:		1			
Pumping Duration HR:		5			
Pumping Duration MIN:		0			
Flowing:		N			
<u>Water Details</u>					
Water ID:		933990537			
Layer:		1			
Kind Code:		1			
Kind:		FRESH			
Water Found Depth:		63			
Water Found Depth UOM:		ft			

281 1 of 1 SW/69.6 206.8 / -9.02 **Enbridge Gas Distribution Inc.**
1 Grafton Cres
Brampton ON **SPL**

Ref No:	1845-BE4RQW	Discharger Report:	
Site No:	NA	Material Group:	
Incident Dt:	7/15/2019	Health/Env Conseq:	2 - Minor Environment
Year:		Client Type:	Corporation
Incident Cause:		Sector Type:	Miscellaneous Communal
Incident Event:	Leak/Break	Agency Involved:	
Contaminant Code:	35	Nearest Watercourse:	
Contaminant Name:	NATURAL GAS (METHANE)	Site Address:	1 Grafton Cres
Contaminant Limit 1:		Site District Office:	Halton-Peel
Contam Limit Freq 1:		Site Postal Code:	
Contaminant UN No 1:	1075	Site Region:	Central
Environment Impact:		Site Municipality:	Brampton
Nature of Impact:		Site Lot:	
Receiving Medium:		Site Conc:	
Receiving Env:	Air	Northing:	

Map Key	Number of Records	Direction/ Distance (m)	Elev/Diff (m)	Site	DB
MOE Response: Dt MOE Arvl on Scrn: MOE Reported Dt: Dt Document Closed:	No 7/15/2019 9/28/2019			Easting: Site Geo Ref Accu: Site Map Datum: SAC Action Class:	TSSA - Fuel Safety Branch - Hydrocarbon Fuel Release/Spill Pipeline/Components
Incident Reason: Site Name: Site County/District: Site Geo Ref Meth: Incident Summary: Contaminant Qty:	Operator/Human Error residential<UNOFFICIAL> Regional Municipality of Peel TSSA – Enbridge, 1" plastic service IP line damaged, made safe 0 other - see incident description			Source Type:	

286	1 of 2	WSW/49.7	209.9 / -5.99	10950 THE GORE RD, BRAMPTON ON	PINC
Incident ID: Incident No: Type: Status Code: Fuel Occurrence Tp: Fuel Type: Tank Status: Task No: Spills Action Centre: Method Details: Fuel Category: Date of Occurrence: Occurrence Start Date: Operation Type: Pipeline Type: Regulator Type: Summary: Reported By: Affiliation: Occurrence Desc: Damage Reason: Notes:	1421380 FS-Pipeline Incident Pipeline Damage Reason Est RC Established 5072999 E-mail Natural Gas 2014/06/27 10950 THE GORE RD, BRAMPTON - PIPELINE HIT - 1/2" Peter Bettiol - Enbridge Excavation practices not sufficient			Health Impact: Environment Impact: Property Damage: Service Interrupt: Enforce Policy: Public Relation: Pipeline System: Depth: Pipe Material: PSIG: Attribute Category: Regulator Location:	Yes Yes FS-Perform P-line Inc Invest

286	2 of 2	WSW/49.7	209.9 / -5.99	10950 The Gore Rd Brampton ON	SPL
Ref No: Site No: Incident Dt: Year: Incident Cause: Incident Event: Contaminant Code: Contaminant Name: Contaminant Limit 1: Contam Limit Freq 1: Contaminant UN No 1: Environment Impact: Nature of Impact: Receiving Medium: Receiving Env: MOE Response: Dt MOE Arvl on Scrn: MOE Reported Dt: Dt Document Closed:	4540-9LALDK NA 2014/06/21 Leak/Break 35 NATURAL GAS (METHANE) Confirmed Air Pollution Not Moe mandate 2014/06/21 2014/07/15			Discharger Report: Material Group: Health/Env Conseq: Client Type: Sector Type: Agency Involved: Nearest Watercourse: Site Address: Site District Office: Site Postal Code: Site Region: Site Municipality: Site Lot: Site Conc: Northing: Easting: Site Geo Ref Accu: Site Map Datum: SAC Action Class:	Pipeline/Components 10950 The Gore Rd Brampton TSSA - Fuel Safety Branch - Hydrocarbon Fuel Release/Spill

Map Key	Number of Records	Direction/ Distance (m)	Elev/Diff (m)	Site	DB
Incident Reason:		Operator/Human Error		Source Type:	
Site Name:		Enbridge - 1/2 in gasoline<UNOFFICIAL>			
Site County/District:					
Site Geo Ref Meth:					
Incident Summary:		TSSA: 1/2 " gasoline damage			
Contaminant Qty:		0 other - see incident description			

289	1 of 1	W/192.9	219.9 / 4.00	R.M. OF PEEL ST. JOHNS RD. AND MARYSFIELD BRAMPTON CITY ON	CA
Certificate #:		7-0931-86-			
Application Year:		86			
Issue Date:		8/15/1986			
Approval Type:		Municipal water			
Status:		Approved			
Application Type:					
Client Name:					
Client Address:					
Client City:					
Client Postal Code:					
Project Description:					
Contaminants:					
Emission Control:					

290	1 of 1	WSW/26.3	207.5 / -8.37	ON	BORE
Borehole ID:		590726		Inclin FLG: No	
OGF ID:		215501321		SP Status: Initial Entry	
Status:		Unknown		Surv Elev: No	
Type:		Outcrop		Piezometer: No	
Use:		Primary Name: OGS-OLW-62-546			
Completion Date:		Municipality:			
Static Water Level:		Lot:			
Primary Water Use:		Township:			
Sec. Water Use:		Latitude DD: 43.811373			
Total Depth m:		1.5		Longitude DD: -79.716715	
Depth Ref:		Ground Surface		UTM Zone: 17	
Depth Elev:		Easting: 603212			
Drill Method:		Northing: 4851723			
Orig Ground Elev m:		210		Location Accuracy:	
Elev Reliabil Note:		Accuracy: Not Applicable			
DEM Ground Elev m:		208			
Concession:					
Location D:					
Survey D:					
Comments:					

Borehole Geology Stratum

Geology Stratum ID:		218339972		Mat Consistency:	
Top Depth:		0		Material Moisture:	
Bottom Depth:		1.5		Material Texture:	
Material Color:		Non Geo Mat Type:			
Material 1:		Till		Geologic Formation:	
Material 2:		Silt		Geologic Group:	
Material 3:		Geologic Period:			
Material 4:		Depositional Gen:			
Gsc Material Description:					
Stratum Description:		Di si **Note: Many records provided by the department have a truncated [Stratum Description] field.			

Map Key	Number of Records	Direction/ Distance (m)	Elev/Diff (m)	Site	DB
---------	-------------------	-------------------------	---------------	------	----

Source

Source Type: Data Survey
Source Orig: Ontario Geological Survey
Source Date: Varies to 2004
Confidence: H
Observatio:
Source Name: Ontario Geological Survey Fieldwork Mapping
Source Details: YPDT Master Database A: 850993618
Confiden 1: Location taken from OGS 1:50,000 maps by CAMC staff or consultants.

Source Appl: Spatial/Tabular
Source Iden: 6
Scale or Res: 1:50,000
Horizontal: NAD83
Verticalda: Mean Average Sea Level

Source List

Source Identifier: 6
Source Type: Data Survey
Source Date: Varies to 2004
Scale or Resolution: 1:50,000
Source Name: Ontario Geological Survey Fieldwork Mapping
Source Originators: Ontario Geological Survey

Horizontal Datum: NAD83
Vertical Datum: Mean Average Sea Level
Projection Name: Universal Transvers Mercator

[291](#) 1 of 1 **SW/73.2** **206.6 / -9.28** **DIDAR SINGH NIJJAR**
10688 THE GORE ROAD, RR #9
BRAMPTON ON L6T 3Z8 **CFOT**

Licence No:
Registration No:
Posse File No:
Posse Reg No:
Tank Type: Single Wall UST
Instance Number: 61047155
Facility Type: FS Fuel Oil Tank
Instance Type: FS Fuel Oil Tank
Status Name: Active
Fuel Type: Fuel Oil
Distributor:
Tank Material: Steel
Tank Age (as of 05/1992):
Tank Size: 2000

Letter Sent:
Corrosion Protection:
Province: ON
Nbr: 1913
Contact Name:
Contact Address:
Contact Address2:
Contact Suite:
Contact City:
Contact Prov:
Contact Postal:
Tank Address: 10688 THE GORE ROAD, RR #9
Comments:

[293](#) 1 of 1 **WSW/101.2** **210.9 / -5.00** **Enbridge Gas Distribution Inc.**
8 St. Luke Crt
Brampton ON **SPL**

Ref No: 2815-BC6TYE
Site No: NA
Incident Dt: 5/14/2019
Year:
Incident Cause:
Incident Event: Leak/Break
Contaminant Code: 35
Contaminant Name: NATURAL GAS (METHANE)
Contaminant Limit 1:
Contam Limit Freq 1:
Contaminant UN No 1: 1075
Environment Impact:
Nature of Impact:
Receiving Medium:
Receiving Env: Air
MOE Response: No
Dt MOE Arvl on Scn:

Discharger Report:
Material Group:
Health/Env Conseq: 2 - Minor Environment
Client Type: Corporation
Sector Type: Miscellaneous Communal
Agency Involved:
Nearest Watercourse:
Site Address: 8 St. Luke Crt
Site District Office: Halton-Peel
Site Postal Code:
Site Region: Central
Site Municipality: Brampton
Site Lot:
Site Conc:
Northing:
Easting:
Site Geo Ref Accu:

Map Key	Number of Records	Direction/ Distance (m)	Elev/Diff (m)	Site	DB
MOE Reported Dt:	5/14/2019			Site Map Datum:	
Dt Document Closed:	6/29/2019			SAC Action Class:	TSSA - Fuel Safety Branch - Hydrocarbon Fuel Release/Spill
Incident Reason:	Operator/Human Error			Source Type:	Pipeline/Components
Site Name:	residential<UNOFFICIAL>				
Site County/District:	Regional Municipality of Peel				
Site Geo Ref Meth:					
Incident Summary:	TSSA - Enbridge, 1.25" plastic main IP line damaged, made safe				
Contaminant Qty:	0 other - see incident description				

[294](#) 1 of 1 NE/198.4 215.9 / 0.00 **KLEINBURG ON** [WWIS](#)

Well ID:	7237551	Data Entry Status:	
Construction Date:		Data Src:	
Primary Water Use:	Monitoring and Test Hole	Date Received:	2/16/2015
Sec. Water Use:	0	Selected Flag:	Yes
Final Well Status:	Test Hole	Abandonment Rec:	
Water Type:		Contractor:	7241
Casing Material:		Form Version:	7
Audit No:	Z193738	Owner:	
Tag:	A177154	Street Name:	10535 HIGHWAY 50
Construction Method:		County:	YORK
Elevation (m):		Municipality:	VAUGHAN TOWN (VAUGHAN TWP)
Elevation Reliability:		Site Info:	
Depth to Bedrock:		Lot:	
Well Depth:		Concession:	
Overburden/Bedrock:		Concession Name:	
Pump Rate:		Easting NAD83:	
Static Water Level:		Northing NAD83:	
Flowing (Y/N):		Zone:	
Flow Rate:		UTM Reliability:	
Clear/Cloudy:			

Bore Hole Information

Bore Hole ID:	1005307535	Elevation:	216.10675
DP2BR:		Elevrc:	
Spatial Status:		Zone:	17
Code OB:		East83:	605838
Code OB Desc:		North83:	4854066
Open Hole:		Org CS:	UTM83
Cluster Kind:		UTMRC:	4
Date Completed:	1/22/2015	UTMRC Desc:	margin of error : 30 m - 100 m
Remarks:		Location Method:	wwr
Elevrc Desc:			
Location Source Date:			
Improvement Location Source:			
Improvement Location Method:			
Source Revision Comment:			
Supplier Comment:			

Overburden and Bedrock
Materials Interval

Formation ID:	1005529315
Layer:	3
Color:	2
General Color:	GREY
Mat1:	06
Most Common Material:	SILT
Mat2:	05

Map Key	Number of Records	Direction/ Distance (m)	Elev/Diff (m)	Site	DB
Other Materials:		CLAY			
Mat3:		66			
Other Materials:		DENSE			
Formation Top Depth:		14			
Formation End Depth:		24			
Formation End Depth UOM:		ft			
<u>Overburden and Bedrock Materials Interval</u>					
Formation ID:		1005529313			
Layer:		1			
Color:		6			
General Color:		BROWN			
Mat1:		01			
Most Common Material:		FILL			
Mat2:		11			
Other Materials:		GRAVEL			
Mat3:		77			
Other Materials:		LOOSE			
Formation Top Depth:		0			
Formation End Depth:		2			
Formation End Depth UOM:		ft			
<u>Overburden and Bedrock Materials Interval</u>					
Formation ID:		1005529314			
Layer:		2			
Color:		6			
General Color:		BROWN			
Mat1:		06			
Most Common Material:		SILT			
Mat2:		05			
Other Materials:		CLAY			
Mat3:		66			
Other Materials:		DENSE			
Formation Top Depth:		2			
Formation End Depth:		14			
Formation End Depth UOM:		ft			
<u>Annular Space/Abandonment Sealing Record</u>					
Plug ID:		1005529323			
Layer:		1			
Plug From:		0			
Plug To:		1			
Plug Depth UOM:		ft			
<u>Annular Space/Abandonment Sealing Record</u>					
Plug ID:		1005529324			
Layer:		2			
Plug From:		1			
Plug To:		13			
Plug Depth UOM:		ft			
<u>Annular Space/Abandonment Sealing Record</u>					

Map Key	Number of Records	Direction/ Distance (m)	Elev/Diff (m)	Site	DB
<hr/>					
Plug ID:		1005529325			
Layer:		3			
Plug From:		13			
Plug To:		24			
Plug Depth UOM:		ft			
<u>Method of Construction & Well Use</u>					
Method Construction ID:					
Method Construction Code:		D			
Method Construction:		Direct Push			
Other Method Construction:					
<u>Pipe Information</u>					
Pipe ID:		1005529312			
Casing No:		0			
Comment:					
Alt Name:					
<u>Construction Record - Casing</u>					
Casing ID:		1005529318			
Layer:		1			
Material:		5			
Open Hole or Material:		PLASTIC			
Depth From:		0			
Depth To:		14			
Casing Diameter:					
Casing Diameter UOM:		inch			
Casing Depth UOM:		ft			
<u>Construction Record - Screen</u>					
Screen ID:		1005529319			
Layer:		1			
Slot:					
Screen Top Depth:		14			
Screen End Depth:		24			
Screen Material:					
Screen Depth UOM:		ft			
Screen Diameter UOM:		inch			
Screen Diameter:		2			
<u>Hole Diameter</u>					
Hole ID:		1005529316			
Diameter:		6			
Depth From:		0			
Depth To:		24			
Hole Depth UOM:		ft			
Hole Diameter UOM:		inch			

[295](#)

1 of 2

SW/82.8

206.2 / -9.67

10678 THE GORE ROAD, BRAMPTON
ON

PINC

Incident ID:
Incident No:
Type:
Status Code:

1425130
FS-Pipeline Incident
Pipeline Damage Reason Est

Health Impact:
Environment Impact:
Property Damage: Yes
Service Interrupt:

Map Key	Number of Records	Direction/ Distance (m)	Elev/Diff (m)	Site	DB
Fuel Occurrence Tp:				Enforce Policy:	Yes
Fuel Type:				Public Relation:	
Tank Status:	RC Established			Pipeline System:	
Task No:	5080345			Depth:	
Spills Action Centre:				Pipe Material:	
Method Details:		E-mail		PSIG:	
Fuel Category:		Natural Gas		Attribute Category:	FS-Perform P-line Inc Invest
Date of Occurrence:				Regulator Location:	
Occurrence Start Date:		2014/06/27			
Operation Type:					
Pipeline Type:					
Regulator Type:					
Summary:		10678 THE GORE ROAD, BRAMPTON - PIPELINE HIT - 2"			
Reported By:		Norman Li - Enbridge			
Affiliation:					
Occurrence Desc:					
Damage Reason:		Excavation practices not sufficient			
Notes:					

295	2 of 2	SW/82.8	206.2 / -9.67	Enbridge Gas Distribution Inc. 10678 Gore Rd. Brampton ON	SPL
Ref No:		8076-9LGNRN		Discharger Report:	
Site No:		NA		Material Group:	
Incident Dt:		2014/06/27		Health/Env Conseq:	
Year:				Client Type:	
Incident Cause:		Leak/Break		Sector Type:	Pipeline/Components
Incident Event:				Agency Involved:	
Contaminant Code:		35		Nearest Watercourse:	
Contaminant Name:		NATURAL GAS (METHANE)		Site Address:	10678 Gore Rd.
Contaminant Limit 1:				Site District Office:	
Contam Limit Freq 1:				Site Postal Code:	
Contaminant UN No 1:				Site Region:	
Environment Impact:		Confirmed		Site Municipality:	Brampton
Nature of Impact:		Air Pollution		Site Lot:	
Receiving Medium:				Site Conc:	
Receiving Env:				Northing:	
MOE Response:		Not Moe mandate		Easting:	
Dt MOE Arvl on Scn:				Site Geo Ref Accu:	
MOE Reported Dt:		2014/06/27		Site Map Datum:	
Dt Document Closed:		2014/07/15		SAC Action Class:	TSSA - Fuel Safety Branch - Hydrocarbon Fuel Release/Spill
Incident Reason:		Operator/Human Error		Source Type:	
Site Name:		10678 Gore Rd.<UNOFFICIAL>			
Site County/District:					
Site Geo Ref Meth:					
Incident Summary:		TSSA FSB: 2" plastic linestrike			
Contaminant Qty:		0 other - see incident description			

296	1 of 1	WSW/176.6	214.6 / -1.27	lot 16 con 10 ON	WWIS
Well ID:		4904904		Data Entry Status:	
Construction Date:				Data Src:	1
Primary Water Use:		Domestic		Date Received:	7/13/1976
Sec. Water Use:		0		Selected Flag:	Yes
Final Well Status:		Water Supply		Abandonment Rec:	
Water Type:				Contractor:	1307
Casing Material:				Form Version:	1
Audit No:				Owner:	

Map Key	Number of Records	Direction/ Distance (m)	Elev/Diff (m)	Site	DB
Tag:				Street Name:	
Construction Method:				County:	PEEL
Elevation (m):				Municipality:	BRAMPTON CITY (TORONTO GORE)
Elevation Reliability:				Site Info:	
Depth to Bedrock:				Lot:	016
Well Depth:				Concession:	10
Overburden/Bedrock:				Concession Name:	CON
Pump Rate:				Easting NAD83:	
Static Water Level:				Northing NAD83:	
Flowing (Y/N):				Zone:	
Flow Rate:				UTM Reliability:	
Clear/Cloudy:					

Bore Hole Information

Bore Hole ID:	10319672	Elevation:	214.243698
DP2BR:		Elevrc:	
Spatial Status:		Zone:	17
Code OB:	o	East83:	603114.6
Code OB Desc:	Overburden	North83:	4851923
Open Hole:		Org CS:	
Cluster Kind:		UTMRC:	5
Date Completed:	6/30/1976	UTMRC Desc:	margin of error : 100 m - 300 m
Remarks:		Location Method:	p5
Elevrc Desc:			
Location Source Date:			
Improvement Location Source:			
Improvement Location Method:			
Source Revision Comment:			
Supplier Comment:			

Overburden and Bedrock

Materials Interval

Formation ID:	932047662
Layer:	2
Color:	2
General Color:	GREY
Mat1:	05
Most Common Material:	CLAY
Mat2:	
Other Materials:	
Mat3:	
Other Materials:	
Formation Top Depth:	10
Formation End Depth:	40
Formation End Depth UOM:	ft

Overburden and Bedrock

Materials Interval

Formation ID:	932047663
Layer:	3
Color:	2
General Color:	GREY
Mat1:	08
Most Common Material:	FINE SAND
Mat2:	
Other Materials:	
Mat3:	
Other Materials:	
Formation Top Depth:	40
Formation End Depth:	45

Map Key	Number of Records	Direction/ Distance (m)	Elev/Diff (m)	Site	DB
Formation End Depth UOM:		ft			
<u>Overburden and Bedrock Materials Interval</u>					
Formation ID:		932047661			
Layer:		1			
Color:		6			
General Color:		BROWN			
Mat1:		02			
Most Common Material:		TOPSOIL			
Mat2:					
Other Materials:					
Mat3:					
Other Materials:					
Formation Top Depth:		0			
Formation End Depth:		10			
Formation End Depth UOM:		ft			
<u>Method of Construction & Well Use</u>					
Method Construction ID:					
Method Construction Code:		6			
Method Construction:		Boring			
Other Method Construction:					
<u>Pipe Information</u>					
Pipe ID:		10868242			
Casing No:		1			
Comment:					
Alt Name:					
<u>Construction Record - Casing</u>					
Casing ID:		930527613			
Layer:		1			
Material:		3			
Open Hole or Material:		CONCRETE			
Depth From:					
Depth To:		45			
Casing Diameter:		30			
Casing Diameter UOM:		inch			
Casing Depth UOM:		ft			
<u>Results of Well Yield Testing</u>					
Pump Test ID:		994904904			
Pump Set At:					
Static Level:		20			
Final Level After Pumping:		41			
Recommended Pump Depth:		40			
Pumping Rate:		10			
Flowing Rate:					
Recommended Pump Rate:		10			
Levels UOM:		ft			
Rate UOM:		GPM			
Water State After Test Code:		1			
Water State After Test:		CLEAR			
Pumping Test Method:		2			
Pumping Duration HR:		1			

Map Key	Number of Records	Direction/ Distance (m)	Elev/Diff (m)	Site	DB
Pumping Duration MIN:		0			
Flowing:		N			
<u>Water Details</u>					
Water ID:		933792934			
Layer:		1			
Kind Code:		1			
Kind:		FRESH			
Water Found Depth:		40			
Water Found Depth UOM:		ft			

<u>300</u>	1 of 1	NE/208.7	215.9 / 0.00	KLEINBURG ON	WWIS
Well ID:		7237552		Data Entry Status:	
Construction Date:				Data Src:	
Primary Water Use:		Monitoring and Test Hole		Date Received:	2/16/2015
Sec. Water Use:		0		Selected Flag:	Yes
Final Well Status:		Test Hole		Abandonment Rec:	
Water Type:				Contractor:	7241
Casing Material:				Form Version:	7
Audit No:		Z193740		Owner:	
Tag:		A177163		Street Name:	10535 HIGHWAY 50
Construction Method:				County:	YORK
Elevation (m):				Municipality:	VAUGHAN TOWN (VAUGHAN TWP)
Elevation Reliability:				Site Info:	
Depth to Bedrock:				Lot:	
Well Depth:				Concession:	
Overburden/Bedrock:				Concession Name:	
Pump Rate:				Easting NAD83:	
Static Water Level:				Northing NAD83:	
Flowing (Y/N):				Zone:	
Flow Rate:				UTM Reliability:	
Clear/Cloudy:					

Bore Hole Information

Bore Hole ID:		1005307538		Elevation:	215.886138
DP2BR:				Elevrc:	
Spatial Status:				Zone:	17
Code OB:				East83:	605836
Code OB Desc:				North83:	4854096
Open Hole:				Org CS:	UTM83
Cluster Kind:				UTMRC:	4
Date Completed:		1/22/2015		UTMRC Desc:	margin of error : 30 m - 100 m
Remarks:				Location Method:	wwr
Elevrc Desc:					
Location Source Date:					
Improvement Location Source:					
Improvement Location Method:					
Source Revision Comment:					
Supplier Comment:					

Overburden and Bedrock

Materials Interval

Formation ID:		1005529381
Layer:		1
Color:		6
General Color:		BROWN
Mat1:		01

Map Key	Number of Records	Direction/ Distance (m)	Elev/Diff (m)	Site	DB
Most Common Material:		FILL			
Mat2:		11			
Other Materials:		GRAVEL			
Mat3:		77			
Other Materials:		LOOSE			
Formation Top Depth:		0			
Formation End Depth:		2			
Formation End Depth UOM:		ft			
<u>Overburden and Bedrock</u>					
<u>Materials Interval</u>					
Formation ID:		1005529383			
Layer:		3			
Color:		2			
General Color:		GREY			
Mat1:		06			
Most Common Material:		SILT			
Mat2:		05			
Other Materials:		CLAY			
Mat3:		66			
Other Materials:		DENSE			
Formation Top Depth:		10			
Formation End Depth:		20			
Formation End Depth UOM:		ft			
<u>Overburden and Bedrock</u>					
<u>Materials Interval</u>					
Formation ID:		1005529382			
Layer:		2			
Color:		6			
General Color:		BROWN			
Mat1:		06			
Most Common Material:		SILT			
Mat2:		05			
Other Materials:		CLAY			
Mat3:		66			
Other Materials:		DENSE			
Formation Top Depth:		2			
Formation End Depth:		10			
Formation End Depth UOM:		ft			
<u>Annular Space/Abandonment</u>					
<u>Sealing Record</u>					
Plug ID:		1005529391			
Layer:		1			
Plug From:		0			
Plug To:		1			
Plug Depth UOM:		ft			
<u>Annular Space/Abandonment</u>					
<u>Sealing Record</u>					
Plug ID:		1005529392			
Layer:		2			
Plug From:		1			
Plug To:		9			
Plug Depth UOM:		ft			
<u>Annular Space/Abandonment</u>					

Map Key	Number of Records	Direction/ Distance (m)	Elev/Diff (m)	Site	DB
<u>Sealing Record</u>					
Plug ID:		1005529393			
Layer:		3			
Plug From:		9			
Plug To:		20			
Plug Depth UOM:		ft			
<u>Method of Construction & Well Use</u>					
Method Construction ID:					
Method Construction Code:		D			
Method Construction:		Direct Push			
Other Method Construction:					
<u>Pipe Information</u>					
Pipe ID:		1005529380			
Casing No:		0			
Comment:					
Alt Name:					
<u>Construction Record - Casing</u>					
Casing ID:		1005529386			
Layer:		1			
Material:		5			
Open Hole or Material:		PLASTIC			
Depth From:		0			
Depth To:		10			
Casing Diameter:					
Casing Diameter UOM:		inch			
Casing Depth UOM:		ft			
<u>Construction Record - Screen</u>					
Screen ID:		1005529387			
Layer:		1			
Slot:		10			
Screen Top Depth:		10			
Screen End Depth:		20			
Screen Material:		5			
Screen Depth UOM:		ft			
Screen Diameter UOM:		inch			
Screen Diameter:		2			
<u>Hole Diameter</u>					
Hole ID:		1005529384			
Diameter:		6			
Depth From:		0			
Depth To:		20			
Hole Depth UOM:		ft			
Hole Diameter UOM:		inch			

[301](#)

1 of 1

W/105.7

220.7 / 4.83

lot 17 con 10
BRAMPTON ON

WWIS

Well ID: 4909944
Construction Date:

Data Entry Status:
Data Src:

Map Key	Number of Records	Direction/ Distance (m)	Elev/Diff (m)	Site	DB
Primary Water Use:				Date Received:	11/9/2005
Sec. Water Use:				Selected Flag:	Yes
Final Well Status:	Abandoned-Other			Abandonment Rec:	Yes
Water Type:				Contractor:	7147
Casing Material:				Form Version:	3
Audit No:	Z37141			Owner:	
Tag:				Street Name:	38 MARYSFIELD ROAD
Construction Method:				County:	PEEL
Elevation (m):				Municipality:	BRAMPTON CITY (TORONTO GORE)
Elevation Reliability:				Site Info:	
Depth to Bedrock:				Lot:	017
Well Depth:				Concession:	10
Overburden/Bedrock:				Concession Name:	CON
Pump Rate:				Easting NAD83:	
Static Water Level:				Northing NAD83:	
Flowing (Y/N):				Zone:	
Flow Rate:				UTM Reliability:	
Clear/Cloudy:					
<u>Bore Hole Information</u>					
Bore Hole ID:	11323677			Elevation:	219.897064
DP2BR:				Elevrc:	
Spatial Status:				Zone:	17
Code OB:	—			East83:	603016
Code OB Desc:	No formation data			North83:	4852786
Open Hole:				Org CS:	UTM83
Cluster Kind:				UTMRC:	4
Date Completed:	10/18/2005			UTMRC Desc:	margin of error : 30 m - 100 m
Remarks:				Location Method:	wwr
Elevrc Desc:					
Location Source Date:					
Improvement Location Source:					
Improvement Location Method:					
Source Revision Comment:					
Supplier Comment:					
<u>Annular Space/Abandonment Sealing Record</u>					
Plug ID:	933280629				
Layer:	3				
Plug From:	1.2				
Plug To:	2.7				
Plug Depth UOM:	m				
<u>Annular Space/Abandonment Sealing Record</u>					
Plug ID:	933280628				
Layer:	4				
Plug From:					
Plug To:	2.7				
Plug Depth UOM:	m				
<u>Annular Space/Abandonment Sealing Record</u>					
Plug ID:	933280630				
Layer:	1				
Plug From:	0				
Plug To:	0.2				

Map Key	Number of Records	Direction/ Distance (m)	Elev/Diff (m)	Site	DB
Plug Depth UOM:		m			
<u>Annular Space/Abandonment Sealing Record</u>					
Plug ID:		933280631			
Layer:		2			
Plug From:		0.2			
Plug To:		1.2			
Plug Depth UOM:		m			
<u>Pipe Information</u>					
Pipe ID:		11338532			
Casing No:		1			
Comment:					
Alt Name:					
<u>Construction Record - Casing</u>					
Casing ID:		930866729			
Layer:		1			
Material:		5			
Open Hole or Material:		PLASTIC			
Depth From:		0			
Depth To:		1.2			
Casing Diameter:		3.2			
Casing Diameter UOM:		cm			
Casing Depth UOM:		m			
<u>Construction Record - Screen</u>					
Screen ID:		933415425			
Layer:		1			
Slot:					
Screen Top Depth:		1.2			
Screen End Depth:		2.7			
Screen Material:		5			
Screen Depth UOM:		m			
Screen Diameter UOM:		cm			
Screen Diameter:		4.3			

[303](#) 1 of 1 WSW/60.1 208.9 / -6.98 ON WWIS

Well ID:	7199094	Data Entry Status:	Yes
Construction Date:		Data Src:	
Primary Water Use:		Date Received:	3/22/2013
Sec. Water Use:		Selected Flag:	Yes
Final Well Status:		Abandonment Rec:	
Water Type:		Contractor:	7472
Casing Material:		Form Version:	8
Audit No:	C15586	Owner:	
Tag:	A145727	Street Name:	
Construction Method:		County:	PEEL
Elevation (m):		Municipality:	BRAMPTON CITY (TORONTO GORE)
Elevation Reliability:		Site Info:	
Depth to Bedrock:		Lot:	
Well Depth:		Concession:	
Overburden/Bedrock:		Concession Name:	
Pump Rate:		Easting NAD83:	
Static Water Level:		Northing NAD83:	

Map Key	Number of Records	Direction/ Distance (m)	Elev/Diff (m)	Site	DB	
Flowing (Y/N): Flow Rate: Clear/Cloudy:				Zone: UTM Reliability:		
<u>Bore Hole Information</u>						
Bore Hole ID: DP2BR: Spatial Status: Code OB: Code OB Desc: Open Hole: Cluster Kind: Date Completed: Remarks: Elevrc Desc: Location Source Date: Improvement Location Source: Improvement Location Method: Source Revision Comment: Supplier Comment:	1004266480 3/4/2013			Elevation: Elevrc: Zone: East83: North83: Org CS: UTMRC: UTMRC Desc: Location Method:	209.554458 17 603176 4851711 UTM83 4 margin of error : 30 m - 100 m wwr	

304	1 of 1	WSW/139.6	214.6 / -1.29	Brampton ON	WWIS
Well ID: Construction Date: Primary Water Use: Sec. Water Use: Final Well Status: Water Type: Casing Material: Audit No: Tag: Construction Method: Elevation (m): Elevation Reliability: Depth to Bedrock: Well Depth: Overburden/Bedrock: Pump Rate: Static Water Level: Flowing (Y/N): Flow Rate: Clear/Cloudy:				Data Entry Status: Data Src: Date Received: Selected Flag: Abandonment Rec: Contractor: Form Version: Owner: Street Name: County: Municipality: Site Info: Lot: Concession: Concession Name: Easting NAD83: Northing NAD83: Zone: UTM Reliability:	
7310378 Monitoring Observation Wells Z267081 A243612 6607 7 HE GORE ROAD PEEL BRAMPTON CITY (TORONTO GORE)				4/17/2018 Yes 6607 7 HE GORE ROAD PEEL BRAMPTON CITY (TORONTO GORE)	

<u>Bore Hole Information</u>						
Bore Hole ID: DP2BR: Spatial Status: Code OB: Code OB Desc: Open Hole: Cluster Kind: Date Completed: Remarks: Elevrc Desc: Location Source Date: Improvement Location Source: Improvement Location Method: Source Revision Comment: Supplier Comment:	1007035193 3/9/2018			Elevation: Elevrc: Zone: East83: North83: Org CS: UTMRC: UTMRC Desc: Location Method:	209.554458 17 603109 4851859 UTM83 4 margin of error : 30 m - 100 m wwr	

Map Key	Number of Records	Direction/ Distance (m)	Elev/Diff (m)	Site	DB
<u>Overburden and Bedrock Materials Interval</u>					
Formation ID:			1007210172		
Layer:			2		
Color:			2		
General Color:			GREY		
Mat1:			06		
Most Common Material:			SILT		
Mat2:			34		
Other Materials:			TILL		
Mat3:			66		
Other Materials:			DENSE		
Formation Top Depth:			1		
Formation End Depth:			6		
Formation End Depth UOM:			m		
<u>Overburden and Bedrock Materials Interval</u>					
Formation ID:			1007210171		
Layer:			1		
Color:			6		
General Color:			BROWN		
Mat1:			28		
Most Common Material:			SAND		
Mat2:			11		
Other Materials:			GRAVEL		
Mat3:			79		
Other Materials:			PACKED		
Formation Top Depth:			0		
Formation End Depth:			1		
Formation End Depth UOM:			m		
<u>Annular Space/Abandonment Sealing Record</u>					
Plug ID:			1007210180		
Layer:			2		
Plug From:			0.3		
Plug To:			4.2		
Plug Depth UOM:			m		
<u>Annular Space/Abandonment Sealing Record</u>					
Plug ID:			1007210179		
Layer:			1		
Plug From:			0		
Plug To:			0.3		
Plug Depth UOM:			m		
<u>Method of Construction & Well Use</u>					
Method Construction ID:					
Method Construction Code:			6		
Method Construction:			Boring		
Other Method Construction:					

Map Key	Number of Records	Direction/ Distance (m)	Elev/Diff (m)	Site	DB
<u>Pipe Information</u>					
Pipe ID:		1007210170			
Casing No:		0			
Comment:					
Alt Name:					
<u>Construction Record - Casing</u>					
Casing ID:		1007210175			
Layer:		1			
Material:		5			
Open Hole or Material:		PLASTIC			
Depth From:		4.5			
Depth To:					
Casing Diameter:		5.1			
Casing Diameter UOM:		cm			
Casing Depth UOM:		m			
<u>Construction Record - Screen</u>					
Screen ID:		1007210176			
Layer:		1			
Slot:		10			
Screen Top Depth:		4.5			
Screen End Depth:		6			
Screen Material:		5			
Screen Depth UOM:		m			
Screen Diameter UOM:		cm			
Screen Diameter:		6.4			
<u>Hole Diameter</u>					
Hole ID:		1007210173			
Diameter:		15			
Depth From:		0			
Depth To:		6			
Hole Depth UOM:		m			
Hole Diameter UOM:		cm			
<u>305</u>	1 of 1	NE/200.0	215.9 / 0.00	lot 24 con 10 ON	WWIS
Well ID:	6915342			Data Entry Status:	
Construction Date:				Data Src:	1
Primary Water Use:	Domestic			Date Received:	2/19/1980
Sec. Water Use:	0			Selected Flag:	Yes
Final Well Status:	Water Supply			Abandonment Rec:	
Water Type:				Contractor:	4778
Casing Material:				Form Version:	1
Audit No:				Owner:	
Tag:				Street Name:	
Construction Method:				County:	YORK
Elevation (m):				Municipality:	VAUGHAN TOWN (VAUGHAN TWP)
Elevation Reliability:				Site Info:	
Depth to Bedrock:				Lot:	024
Well Depth:				Concession:	10
Overburden/Bedrock:				Concession Name:	CON
Pump Rate:				Easting NAD83:	
Static Water Level:				Northing NAD83:	
Flowing (Y/N):				Zone:	
Flow Rate:				UTM Reliability:	

Map Key	Number of Records	Direction/ Distance (m)	Elev/Diff (m)	Site	DB
<i>Clear/Cloudy:</i>					
<u>Bore Hole Information</u>					
Bore Hole ID:	10505907			Elevation:	215.958282
DP2BR:				Elevrc:	
Spatial Status:				Zone:	17
Code OB:	o			East83:	605814.6
Code OB Desc:	Overburden			North83:	4854123
Open Hole:				Org CS:	
Cluster Kind:				UTMRC:	5
Date Completed:	6/30/1979			UTMRC Desc:	margin of error : 100 m - 300 m
Remarks:				Location Method:	p5
Elevrc Desc:					
Location Source Date:					
Improvement Location Source:					
Improvement Location Method:					
Source Revision Comment:					
Supplier Comment:					
<u>Overburden and Bedrock</u>					
<u>Materials Interval</u>					
Formation ID:	932774857				
Layer:	5				
Color:	3				
General Color:	BLUE				
Mat1:	14				
Most Common Material:	HARDPAN				
Mat2:					
Other Materials:					
Mat3:					
Other Materials:					
Formation Top Depth:	78				
Formation End Depth:	85				
Formation End Depth UOM:	ft				
<u>Overburden and Bedrock</u>					
<u>Materials Interval</u>					
Formation ID:	932774856				
Layer:	4				
Color:	3				
General Color:	BLUE				
Mat1:	05				
Most Common Material:	CLAY				
Mat2:					
Other Materials:					
Mat3:					
Other Materials:					
Formation Top Depth:	75				
Formation End Depth:	78				
Formation End Depth UOM:	ft				
<u>Overburden and Bedrock</u>					
<u>Materials Interval</u>					
Formation ID:	932774853				
Layer:	1				
Color:	6				
General Color:	BROWN				
Mat1:	05				

Map Key	Number of Records	Direction/ Distance (m)	Elev/Diff (m)	Site	DB
Most Common Material: CLAY					
Mat2: 12					
Other Materials: STONES					
Mat3:					
Other Materials:					
Formation Top Depth: 0					
Formation End Depth: 18					
Formation End Depth UOM: ft					
<u>Overburden and Bedrock Materials Interval</u>					
Formation ID: 932774854					
Layer: 2					
Color: 3					
General Color: BLUE					
Mat1: 05					
Most Common Material: CLAY					
Mat2: 12					
Other Materials: STONES					
Mat3: 11					
Other Materials: GRAVEL					
Formation Top Depth: 18					
Formation End Depth: 66					
Formation End Depth UOM: ft					
<u>Overburden and Bedrock Materials Interval</u>					
Formation ID: 932774855					
Layer: 3					
Color: 3					
General Color: BLUE					
Mat1: 05					
Most Common Material: CLAY					
Mat2: 06					
Other Materials: SILT					
Mat3:					
Other Materials:					
Formation Top Depth: 66					
Formation End Depth: 75					
Formation End Depth UOM: ft					
<u>Method of Construction & Well Use</u>					
Method Construction ID:					
Method Construction Code: 1					
Method Construction: Cable Tool					
Other Method Construction:					
<u>Pipe Information</u>					
Pipe ID: 11054477					
Casing No: 1					
Comment:					
Alt Name:					
<u>Construction Record - Casing</u>					
Casing ID: 930819061					
Layer: 1					

Map Key	Number of Records	Direction/ Distance (m)	Elev/Diff (m)	Site	DB
Material:		1			
Open Hole or Material:		STEEL			
Depth From:					
Depth To:		78			
Casing Diameter:		6			
Casing Diameter UOM:		inch			
Casing Depth UOM:		ft			
<u>Construction Record - Screen</u>					
Screen ID:		933393767			
Layer:		1			
Slot:		020			
Screen Top Depth:		78			
Screen End Depth:		84			
Screen Material:					
Screen Depth UOM:		ft			
Screen Diameter UOM:		inch			
Screen Diameter:		6			
<u>Results of Well Yield Testing</u>					
Pump Test ID:		996915342			
Pump Set At:					
Static Level:		24			
Final Level After Pumping:		78			
Recommended Pump Depth:		78			
Pumping Rate:		1			
Flowing Rate:					
Recommended Pump Rate:		1			
Levels UOM:		ft			
Rate UOM:		GPM			
Water State After Test Code:		1			
Water State After Test:		CLEAR			
Pumping Test Method:		2			
Pumping Duration HR:					
Pumping Duration MIN:					
Flowing:		N			
<u>Water Details</u>					
Water ID:		933998535			
Layer:		1			
Kind Code:		1			
Kind:		FRESH			
Water Found Depth:		78			
Water Found Depth UOM:		ft			

[309](#)

1 of 1

WSW/73.4

211.1 / -4.79

The Regional Municipality of Peel
just North of Countryside Drive
Brampton ON

SPL

Ref No: 1513-BB6PNA
Site No: NA
Incident Dt: 4/11/2019
Year:
Incident Cause:
Incident Event: Process Upset/Malfunction
Contaminant Code: 43
Contaminant Name: SEDIMENT(SUSPENDED SOLIDS/ SAND/ SILT)
Contaminant Limit 1:

Discharger Report:
Material Group:
Health/Env Conseq: 2 - Minor Environment
Client Type: Municipal Government
Sector Type: Miscellaneous Industrial
Agency Involved:
Nearest Watercourse: West Humber River
Site Address: just North of Countryside Drive
Site District Office: Halton-Peel

Map Key	Number of Records	Direction/ Distance (m)	Elev/Diff (m)	Site	DB
Contam Limit Freq 1: Contaminant UN No 1: n/a Environment Impact: Nature of Impact: Receiving Medium: Receiving Env: Surface Water MOE Response: No Dt MOE Arvl on Scn: MOE Reported Dt: 4/12/2019 Dt Document Closed: Incident Reason: Operator/Human Error Site Name: 11038 The Gore Rd<UNOFFICIAL> Site County/District: Regional Municipality of Peel Site Geo Ref Meth: Incident Summary: Brampton sediment release to the West Humber Creek Contaminant Qty: 3 m ³		Site Postal Code: Site Region: Central Site Municipality: Brampton Site Lot: Site Conc: Northing: 4851765.21 Easting: 603136.41 Site Geo Ref Accu: Site Map Datum: SAC Action Class: Watercourse Spills Source Type: Other			

312	1 of 1	WSW/191.2	209.9 / -6.00	lot 15 con 9 ON	WWIS
Well ID: 7174772 Construction Date: Primary Water Use: Domestic Sec. Water Use: Final Well Status: Abandoned-Other Water Type: Casing Material: Audit No: Z135404 Tag: Construction Method: Elevation (m): Elevation Reliability: Depth to Bedrock: Well Depth: Overburden/Bedrock: Pump Rate: Static Water Level: Flowing (Y/N): Flow Rate: Clear/Cloudy:		Data Entry Status: Data Src: Date Received: 1/11/2012 Selected Flag: Yes Abandonment Rec: Yes Contractor: 4645 Form Version: 7 Owner: Street Name: County: PEEL Municipality: BRAMPTON CITY (TORONTO GORE) Site Info: Lot: 015 Concession: 09 Concession Name: CON Easting NAD83: Northing NAD83: Zone: UTM Reliability:			
<u>Bore Hole Information</u>					
Bore Hole ID: 1003632008 DP2BR: Spatial Status: Code OB: Code OB Desc: Open Hole: Cluster Kind: Date Completed: 9/3/2011 Remarks: Elevrc Desc: Location Source Date: Improvement Location Source: Improvement Location Method: Source Revision Comment: Supplier Comment:		Elevation: 210.919281 Elevrc: Zone: 17 East83: 603425 North83: 4851283 Org CS: UTM83 UTMRC: 4 UTMRC Desc: margin of error : 30 m - 100 m Location Method: wwr			
<u>Annular Space/Abandonment</u>					
<u>Sealing Record</u>					

Map Key	Number of Records	Direction/ Distance (m)	Elev/Diff (m)	Site	DB
<hr/>					
Plug ID:		1004089991			
Layer:		1			
Plug From:		8			
Plug To:		35			
Plug Depth UOM:		ft			
<u>Annular Space/Abandonment Sealing Record</u>					
Plug ID:		1004089992			
Layer:		2			
Plug From:					
Plug To:					
Plug Depth UOM:		ft			
<u>Pipe Information</u>					
Pipe ID:		1004089983			
Casing No:		0			
Comment:					
Alt Name:					
<u>Construction Record - Casing</u>					
Casing ID:		1004089987			
Layer:		1			
Material:		3			
Open Hole or Material:		CONCRETE			
Depth From:		8			
Depth To:		35			
Casing Diameter:		36			
Casing Diameter UOM:		inch			
Casing Depth UOM:		ft			
<u>Construction Record - Screen</u>					
Screen ID:		1004089988			
Layer:					
Slot:					
Screen Top Depth:					
Screen End Depth:					
Screen Material:					
Screen Depth UOM:		ft			
Screen Diameter UOM:		inch			
Screen Diameter:					
<u>Hole Diameter</u>					
Hole ID:		1004089985			
Diameter:					
Depth From:					
Depth To:					
Hole Depth UOM:		ft			
Hole Diameter UOM:		inch			
<hr/>					
314	1 of 1	NE/234.2	215.4 / -0.47	lot 22 con 10 ON	WWIS
Well ID:	7049869			Data Entry Status:	
Construction Date:				Data Src:	
Primary Water Use:	Domestic			Date Received:	9/24/2007

Map Key	Number of Records	Direction/ Distance (m)	Elev/Diff (m)	Site	DB
Sec. Water Use:				Selected Flag:	Yes
Final Well Status:	Water Supply			Abandonment Rec:	
Water Type:				Contractor:	2576
Casing Material:				Form Version:	3
Audit No:	Z74356			Owner:	
Tag:	A054363			Street Name:	
Construction Method:				County:	YORK
Elevation (m):				Municipality:	VAUGHAN TOWN (VAUGHAN TWP)
Elevation Reliability:				Site Info:	
Depth to Bedrock:				Lot:	022
Well Depth:				Concession:	10
Overburden/Bedrock:				Concession Name:	
Pump Rate:				Easting NAD83:	
Static Water Level:				Northing NAD83:	
Flowing (Y/N):				Zone:	
Flow Rate:				UTM Reliability:	
Clear/Cloudy:					

Bore Hole Information

Bore Hole ID:	23049869	Elevation:	215.694961
DP2BR:		Elevrc:	
Spatial Status:		Zone:	17
Code OB:		East83:	605848
Code OB Desc:		North83:	4854132
Open Hole:		Org CS:	UTM83
Cluster Kind:		UTMRC:	3
Date Completed:	5/18/2007	UTMRC Desc:	margin of error : 10 - 30 m
Remarks:		Location Method:	wwr
Elevrc Desc:			
Location Source Date:			
Improvement Location Source:			
Improvement Location Method:			
Source Revision Comment:			
Supplier Comment:			

Overburden and Bedrock Materials Interval

Formation ID:	30249869
Layer:	2
Color:	2
General Color:	GREY
Mat1:	05
Most Common Material:	CLAY
Mat2:	84
Other Materials:	SILTY
Mat3:	
Other Materials:	
Formation Top Depth:	3
Formation End Depth:	75
Formation End Depth UOM:	ft

Overburden and Bedrock Materials Interval

Formation ID:	30349869
Layer:	3
Color:	2
General Color:	GREY
Mat1:	06
Most Common Material:	SILT
Mat2:	11

Map Key	Number of Records	Direction/ Distance (m)	Elev/Diff (m)	Site	DB
Other Materials:		GRAVEL			
Mat3:					
Other Materials:					
Formation Top Depth:		75			
Formation End Depth:		102			
Formation End Depth UOM:		ft			
<u>Overburden and Bedrock</u>					
<u>Materials Interval</u>					
Formation ID:		30149869			
Layer:		1			
Color:		6			
General Color:		BROWN			
Mat1:		28			
Most Common Material:		SAND			
Mat2:		05			
Other Materials:		CLAY			
Mat3:		11			
Other Materials:		GRAVEL			
Formation Top Depth:		0			
Formation End Depth:		3			
Formation End Depth UOM:		ft			
<u>Overburden and Bedrock</u>					
<u>Materials Interval</u>					
Formation ID:		30449869			
Layer:		4			
Color:		2			
General Color:		GREY			
Mat1:		11			
Most Common Material:		GRAVEL			
Mat2:					
Other Materials:					
Mat3:		60			
Other Materials:		CEMENTED			
Formation Top Depth:		102			
Formation End Depth:		107			
Formation End Depth UOM:		ft			
<u>Annular Space/Abandonment</u>					
<u>Sealing Record</u>					
Plug ID:		44005364			
Layer:		1			
Plug From:		0			
Plug To:		30			
Plug Depth UOM:		m			
<u>Method of Construction & Well</u>					
<u>Use</u>					
Method Construction ID:					
Method Construction Code:		4			
Method Construction:		Rotary (Air)			
Other Method Construction:					
<u>Pipe Information</u>					
Pipe ID:		29049869			
Casing No:		0			

<i>Map Key</i>	<i>Number of Records</i>	<i>Direction/ Distance (m)</i>	<i>Elev/Diff (m)</i>	<i>Site</i>	<i>DB</i>
<i>Comment:</i>					
<i>Alt Name:</i>					
<u>Construction Record - Casing</u>					
<i>Casing ID:</i>		42149869			
<i>Layer:</i>		1			
<i>Material:</i>		1			
<i>Open Hole or Material:</i>		STEEL			
<i>Depth From:</i>		2			
<i>Depth To:</i>		103			
<i>Casing Diameter:</i>		6			
<i>Casing Diameter UOM:</i>		inch			
<i>Casing Depth UOM:</i>		ft			
<u>Construction Record - Screen</u>					
<i>Screen ID:</i>		43149869			
<i>Layer:</i>		1			
<i>Slot:</i>		15			
<i>Screen Top Depth:</i>		102			
<i>Screen End Depth:</i>		107			
<i>Screen Material:</i>		1			
<i>Screen Depth UOM:</i>		ft			
<i>Screen Diameter UOM:</i>		inch			
<i>Screen Diameter:</i>		5			
<u>Results of Well Yield Testing</u>					
<i>Pump Test ID:</i>		27049869			
<i>Pump Set At:</i>		100			
<i>Static Level:</i>		17			
<i>Final Level After Pumping:</i>					
<i>Recommended Pump Depth:</i>		100			
<i>Pumping Rate:</i>		46			
<i>Flowing Rate:</i>					
<i>Recommended Pump Rate:</i>		46			
<i>Levels UOM:</i>		ft			
<i>Rate UOM:</i>		GPM			
<i>Water State After Test Code:</i>		1			
<i>Water State After Test:</i>		CLEAR			
<i>Pumping Test Method:</i>					
<i>Pumping Duration HR:</i>		1			
<i>Pumping Duration MIN:</i>		0			
<i>Flowing:</i>		N			
<u>Draw Down & Recovery</u>					
<i>Pump Test Detail ID:</i>		45041228			
<i>Test Type:</i>		Recovery			
<i>Test Duration:</i>		30			
<i>Test Level:</i>		62			
<i>Test Level UOM:</i>		ft			
<u>Water Details</u>					
<i>Water ID:</i>		41149869			
<i>Layer:</i>		1			
<i>Kind Code:</i>		1			
<i>Kind:</i>		FRESH			
<i>Water Found Depth:</i>		103			
<i>Water Found Depth UOM:</i>		ft			

Map Key	Number of Records	Direction/ Distance (m)	Elev/Diff (m)	Site	DB
<u>Hole Diameter</u>					
Hole ID:		46004083			
Diameter:		6			
Depth From:		0			
Depth To:		107			
Hole Depth UOM:		ft			
Hole Diameter UOM:		inch			

318	1 of 1	ESE/33.4	205.9 / -10.00	Brampton ON	WWIS
Well ID:	7249972			Data Entry Status:	
Construction Date:				Data Src:	
Primary Water Use:				Date Received:	10/14/2015
Sec. Water Use:				Selected Flag:	Yes
Final Well Status:	Abandoned-Other			Abandonment Rec:	Yes
Water Type:				Contractor:	7472
Casing Material:				Form Version:	7
Audit No:	Z219826			Owner:	
Tag:				Street Name:	HWY 50 ASTLEMORE ROAD-COLERAINE DR.
Construction Method:				County:	YORK
Elevation (m):				Municipality:	VAUGHAN TOWN (VAUGHAN TWP)
Elevation Reliability:				Site Info:	
Depth to Bedrock:				Lot:	
Well Depth:				Concession:	
Overburden/Bedrock:				Concession Name:	
Pump Rate:				Easting NAD83:	
Static Water Level:				Northing NAD83:	
Flowing (Y/N):				Zone:	
Flow Rate:				UTM Reliability:	
Clear/Cloudy:					

Bore Hole Information

Bore Hole ID:	1005739554	Elevation:	207.995269
DP2BR:		Elevrc:	
Spatial Status:		Zone:	17
Code OB:		East83:	606644
Code OB Desc:		North83:	4851825
Open Hole:		Org CS:	UTM83
Cluster Kind:		UTMRC:	4
Date Completed:	9/10/2015	UTMRC Desc:	margin of error : 30 m - 100 m
Remarks:		Location Method:	wwr
Elevrc Desc:			
Location Source Date:			
Improvement Location Source:			
Improvement Location Method:			
Source Revision Comment:			
Supplier Comment:			

Annular Space/Abandonment Sealing Record

Plug ID:	1005770400
Layer:	1
Plug From:	0
Plug To:	12
Plug Depth UOM:	m

Map Key	Number of Records	Direction/ Distance (m)	Elev/Diff (m)	Site	DB
<u>Pipe Information</u>					
Pipe ID:		1005770392			
Casing No:		0			
Comment:					
Alt Name:					
<u>Construction Record - Casing</u>					
Casing ID:		1005770397			
Layer:					
Material:					
Open Hole or Material:					
Depth From:					
Depth To:					
Casing Diameter:					
Casing Diameter UOM:		cm			
Casing Depth UOM:		m			
<u>Construction Record - Screen</u>					
Screen ID:		1005770398			
Layer:					
Slot:					
Screen Top Depth:					
Screen End Depth:					
Screen Material:					
Screen Depth UOM:		m			
Screen Diameter UOM:		cm			
Screen Diameter:					
<u>Hole Diameter</u>					
Hole ID:		1005770395			
Diameter:		5.2			
Depth From:		6.1			
Depth To:		12			
Hole Depth UOM:		m			
Hole Diameter UOM:		cm			
<u>Hole Diameter</u>					
Hole ID:		1005770394			
Diameter:		21			
Depth From:		0			
Depth To:		6.1			
Hole Depth UOM:		m			
Hole Diameter UOM:		cm			

[320](#)

1 of 1

WSW/230.1

209.9 / -6.00

lot 15 con 9
ON

WWIS

Well ID: 4902824
 Construction Date:
 Primary Water Use: Livestock
 Sec. Water Use: Domestic
 Final Well Status: Water Supply
 Water Type:
 Casing Material:
 Audit No:
 Tag:
 Construction Method:

Data Entry Status:
 Data Src: 1
 Date Received: 4/11/1967
 Selected Flag: Yes
 Abandonment Rec:
 Contractor: 4610
 Form Version: 1
 Owner:
 Street Name:
 County: PEEL

Map Key	Number of Records	Direction/ Distance (m)	Elev/Diff (m)	Site	DB
Elevation (m):				Municipality:	BRAMPTON CITY (TORONTO GORE)
Elevation Reliability:				Site Info:	
Depth to Bedrock:				Lot:	015
Well Depth:				Concession:	09
Overburden/Bedrock:				Concession Name:	CON
Pump Rate:				Easting NAD83:	
Static Water Level:				Northing NAD83:	
Flowing (Y/N):				Zone:	
Flow Rate:				UTM Reliability:	
Clear/Cloudy:					

Bore Hole Information

Bore Hole ID:	10317665	Elevation:	206.2733
DP2BR:	46	Elevrc:	
Spatial Status:		Zone:	17
Code OB:	r	East83:	603374.6
Code OB Desc:	Bedrock	North83:	4851278
Open Hole:		Org CS:	
Cluster Kind:		UTMRC:	4
Date Completed:	1/9/1967	UTMRC Desc:	margin of error : 30 m - 100 m
Remarks:		Location Method:	p4
Elevrc Desc:			
Location Source Date:			
Improvement Location Source:			
Improvement Location Method:			
Source Revision Comment:			
Supplier Comment:			

Overburden and Bedrock

Materials Interval

Formation ID:	932039244
Layer:	3
Color:	3
General Color:	BLUE
Mat1:	17
Most Common Material:	SHALE
Mat2:	
Other Materials:	
Mat3:	
Other Materials:	
Formation Top Depth:	46
Formation End Depth:	76
Formation End Depth UOM:	ft

Overburden and Bedrock

Materials Interval

Formation ID:	932039243
Layer:	2
Color:	
General Color:	
Mat1:	28
Most Common Material:	SAND
Mat2:	11
Other Materials:	GRAVEL
Mat3:	
Other Materials:	
Formation Top Depth:	36
Formation End Depth:	46
Formation End Depth UOM:	ft

Map Key	Number of Records	Direction/ Distance (m)	Elev/Diff (m)	Site	DB
<u>Overburden and Bedrock Materials Interval</u>					
Formation ID:		932039242			
Layer:		1			
Color:					
General Color:					
Mat1:		23			
Most Common Material:		PREVIOUSLY DUG			
Mat2:					
Other Materials:					
Mat3:					
Other Materials:					
Formation Top Depth:		0			
Formation End Depth:		36			
Formation End Depth UOM:		ft			
<u>Method of Construction & Well Use</u>					
Method Construction ID:					
Method Construction Code:		1			
Method Construction:		Cable Tool			
Other Method Construction:					
<u>Pipe Information</u>					
Pipe ID:		10866235			
Casing No:		1			
Comment:					
Alt Name:					
<u>Construction Record - Casing</u>					
Casing ID:		930524919			
Layer:		2			
Material:		4			
Open Hole or Material:		OPEN HOLE			
Depth From:					
Depth To:		76			
Casing Diameter:		7			
Casing Diameter UOM:		inch			
Casing Depth UOM:		ft			
<u>Construction Record - Casing</u>					
Casing ID:		930524918			
Layer:		1			
Material:		1			
Open Hole or Material:		STEEL			
Depth From:					
Depth To:		46			
Casing Diameter:		7			
Casing Diameter UOM:		inch			
Casing Depth UOM:		ft			
<u>Results of Well Yield Testing</u>					
Pump Test ID:		994902824			
Pump Set At:					
Static Level:		22			

Map Key	Number of Records	Direction/ Distance (m)	Elev/Diff (m)	Site	DB
<i>Final Level After Pumping:</i>		60			
<i>Recommended Pump Depth:</i>		60			
<i>Pumping Rate:</i>		5			
<i>Flowing Rate:</i>					
<i>Recommended Pump Rate:</i>		5			
<i>Levels UOM:</i>		ft			
<i>Rate UOM:</i>		GPM			
<i>Water State After Test Code:</i>		1			
<i>Water State After Test:</i>		CLEAR			
<i>Pumping Test Method:</i>		1			
<i>Pumping Duration HR:</i>		2			
<i>Pumping Duration MIN:</i>		0			
<i>Flowing:</i>		N			

Water Details

Water ID: 933790848
Layer: 1
Kind Code: 1
Kind: FRESH
Water Found Depth: 58
Water Found Depth UOM: ft

322	1 of 1	WSW/240.0	214.9 / -1.01	Part Lot 16, Concession 9 Brampton ON	EHS
Order No:	20100811020			Nearest Intersection: The Gore Rd & Countryside	
Status:	C			Municipality:	
Report Type:	Standard Report			Client Prov/State: ON	
Report Date:	8/20/2010			Search Radius (km): 0.25	
Date Received:	8/11/2010			X: -79.719082	
Previous Site Name:				Y: 43.813058	
Lot/Building Size:	0.62ha				
Additional Info Ordered:	Fire Insur. Maps and/or Site Plans				

323	1 of 1	ESE/138.0	206.0 / -9.83	KLEINBURG ON	WWIS
Well ID:	7302203			Data Entry Status:	
Construction Date:				Data Src:	
Primary Water Use:	Test Hole			Date Received:	12/22/2017
Sec. Water Use:	Monitoring			Selected Flag:	Yes
Final Well Status:	Observation Wells			Abandonment Rec:	
Water Type:				Contractor:	7241
Casing Material:				Form Version:	7
Audit No:	Z274189			Owner:	
Tag:	A167821			Street Name:	9501 HWY 50
Construction Method:				County:	YORK
Elevation (m):				Municipality:	VAUGHAN TOWN (VAUGHAN TWP)
Elevation Reliability:				Site Info:	
Depth to Bedrock:				Lot:	
Well Depth:				Concession:	
Overburden/Bedrock:				Concession Name:	
Pump Rate:				Easting NAD83:	
Static Water Level:				Northing NAD83:	
Flowing (Y/N):				Zone:	
Flow Rate:				UTM Reliability:	
Clear/Cloudy:					

Bore Hole Information

Bore Hole ID: 1006924743 **Elevation:** 208.187667

Map Key	Number of Records	Direction/ Distance (m)	Elev/Diff (m)	Site	DB
DP2BR:				Elevrc:	
Spatial Status:				Zone:	17
Code OB:				East83:	606712
Code OB Desc:				North83:	4851930
Open Hole:				Org CS:	UTM83
Cluster Kind:				UTMRC:	4
Date Completed:	11/23/2017			UTMRC Desc:	margin of error : 30 m - 100 m
Remarks:				Location Method:	wwr
Elevrc Desc:					
Location Source Date:					
Improvement Location Source:					
Improvement Location Method:					
Source Revision Comment:					
Supplier Comment:					

Overburden and Bedrock

Materials Interval

Formation ID: 1007100398
Layer: 2
Color: 6
General Color: BROWN
Mat1: 06
Most Common Material: SILT
Mat2: 34
Other Materials: TILL
Mat3:
Other Materials:
Formation Top Depth: 73
Formation End Depth: 15
Formation End Depth UOM: ft

Overburden and Bedrock

Materials Interval

Formation ID: 1007100399
Layer: 3
Color: 2
General Color: GREY
Mat1: 05
Most Common Material: CLAY
Mat2: 34
Other Materials: TILL
Mat3:
Other Materials:
Formation Top Depth: 15
Formation End Depth: 23
Formation End Depth UOM: ft

Overburden and Bedrock

Materials Interval

Formation ID: 1007100397
Layer: 1
Color: 6
General Color: BROWN
Mat1: 11
Most Common Material: GRAVEL
Mat2:
Other Materials:
Mat3:
Other Materials:
Formation Top Depth: 0

Map Key	Number of Records	Direction/ Distance (m)	Elev/Diff (m)	Site	DB
Formation End Depth:		73			
Formation End Depth UOM:		ft			
<u>Annular Space/Abandonment Sealing Record</u>					
Plug ID:		1007100407			
Layer:		1			
Plug From:		0			
Plug To:		1			
Plug Depth UOM:		ft			
<u>Annular Space/Abandonment Sealing Record</u>					
Plug ID:		1007100409			
Layer:		3			
Plug From:		12			
Plug To:		23			
Plug Depth UOM:		ft			
<u>Annular Space/Abandonment Sealing Record</u>					
Plug ID:		1007100408			
Layer:		2			
Plug From:		1			
Plug To:		12			
Plug Depth UOM:		ft			
<u>Method of Construction & Well Use</u>					
Method Construction ID:					
Method Construction Code:		D			
Method Construction:		Direct Push			
Other Method Construction:					
<u>Pipe Information</u>					
Pipe ID:		1007100396			
Casing No:		0			
Comment:					
Alt Name:					
<u>Construction Record - Casing</u>					
Casing ID:		1007100402			
Layer:		1			
Material:		5			
Open Hole or Material:		PLASTIC			
Depth From:		0			
Depth To:		13			
Casing Diameter:		2			
Casing Diameter UOM:		inch			
Casing Depth UOM:		ft			
<u>Construction Record - Screen</u>					
Screen ID:		1007100403			

Map Key	Number of Records	Direction/ Distance (m)	Elev/Diff (m)	Site	DB
Layer:	1				
Slot:	10				
Screen Top Depth:	13				
Screen End Depth:	23				
Screen Material:	5				
Screen Depth UOM:	ft				
Screen Diameter UOM:	inch				
Screen Diameter:	2.25				
<u>Hole Diameter</u>					
Hole ID:	1007100400				
Diameter:	6				
Depth From:	0				
Depth To:	23				
Hole Depth UOM:	ft				
Hole Diameter UOM:	inch				
327	1 of 1	ESE/23.8	205.9 / -10.00	Hwy 50 Brampton ON	EHS
Order No:	20161219094			Nearest Intersection:	
Status:	C			Municipality:	
Report Type:	Custom Report			Client Prov/State:	ON
Report Date:	28-DEC-16			Search Radius (km):	.25
Date Received:	19-DEC-16			X:	-79.673825
Previous Site Name:				Y:	43.811221
Lot/Building Size:					
Additional Info Ordered:					
328	1 of 1	ESE/142.8	205.9 / -10.00	KLEINBURG ON	WWIS
Well ID:	7302202			Data Entry Status:	
Construction Date:				Data Src:	
Primary Water Use:	Test Hole			Date Received:	12/22/2017
Sec. Water Use:	Monitoring			Selected Flag:	Yes
Final Well Status:	Observation Wells			Abandonment Rec:	
Water Type:				Contractor:	7241
Casing Material:				Form Version:	7
Audit No:	Z274188			Owner:	
Tag:	A166933			Street Name:	9501 HWY 50
Construction Method:				County:	YORK
Elevation (m):				Municipality:	VAUGHAN TOWN (VAUGHAN TWP)
Elevation Reliability:				Site Info:	
Depth to Bedrock:				Lot:	
Well Depth:				Concession:	
Overburden/Bedrock:				Concession Name:	
Pump Rate:				Easting NAD83:	
Static Water Level:				Northing NAD83:	
Flowing (Y/N):				Zone:	
Flow Rate:				UTM Reliability:	
Clear/Cloudy:					
<u>Bore Hole Information</u>					
Bore Hole ID:	1006924740			Elevation:	208.086349
DP2BR:				Elevrc:	
Spatial Status:				Zone:	17
Code OB:				East83:	606723
Code OB Desc:				North83:	4851917
Open Hole:				Org CS:	UTM83

Map Key	Number of Records	Direction/ Distance (m)	Elev/Diff (m)	Site	DB
Cluster Kind:				UTMRC:	4
Date Completed:	11/23/2017			UTMRC Desc:	margin of error : 30 m - 100 m
Remarks:				Location Method:	wwr
Elevrc Desc:					
Location Source Date:					
Improvement Location Source:					
Improvement Location Method:					
Source Revision Comment:					
Supplier Comment:					

**Overburden and Bedrock
Materials Interval**

Formation ID: 1007100385
 Layer: 3
 Color: 2
 General Color: GREY
 Mat1: 06
 Most Common Material: SILT
 Mat2: 34
 Other Materials: TILL
 Mat3:
 Other Materials:
 Formation Top Depth: 15
 Formation End Depth: 23
 Formation End Depth UOM: ft

**Overburden and Bedrock
Materials Interval**

Formation ID: 1007100384
 Layer: 2
 Color: 6
 General Color: BROWN
 Mat1: 06
 Most Common Material: SILT
 Mat2: 34
 Other Materials: TILL
 Mat3:
 Other Materials:
 Formation Top Depth: 7
 Formation End Depth: 15
 Formation End Depth UOM: ft

**Overburden and Bedrock
Materials Interval**

Formation ID: 1007100383
 Layer: 1
 Color: 6
 General Color: BROWN
 Mat1: 11
 Most Common Material: GRAVEL
 Mat2:
 Other Materials:
 Mat3:
 Other Materials:
 Formation Top Depth: 0
 Formation End Depth: 7
 Formation End Depth UOM: ft

Annular Space/Abandonment

<i>Map Key</i>	<i>Number of Records</i>	<i>Direction/ Distance (m)</i>	<i>Elev/Diff (m)</i>	<i>Site</i>	<i>DB</i>
<u>Sealing Record</u>					
Plug ID:		1007100394			
Layer:		2			
Plug From:		1			
Plug To:		12			
Plug Depth UOM:		ft			
<u>Annular Space/Abandonment</u>					
<u>Sealing Record</u>					
Plug ID:		1007100395			
Layer:		3			
Plug From:		12			
Plug To:		23			
Plug Depth UOM:		ft			
<u>Annular Space/Abandonment</u>					
<u>Sealing Record</u>					
Plug ID:		1007100393			
Layer:		1			
Plug From:		0			
Plug To:		1			
Plug Depth UOM:		ft			
<u>Method of Construction & Well Use</u>					
Method Construction ID:					
Method Construction Code:		D			
Method Construction:		Direct Push			
Other Method Construction:					
<u>Pipe Information</u>					
Pipe ID:		1007100382			
Casing No:		0			
Comment:					
Alt Name:					
<u>Construction Record - Casing</u>					
Casing ID:		1007100388			
Layer:		1			
Material:		5			
Open Hole or Material:		PLASTIC			
Depth From:		0			
Depth To:		13			
Casing Diameter:		2			
Casing Diameter UOM:		inch			
Casing Depth UOM:		ft			
<u>Construction Record - Screen</u>					
Screen ID:		1007100389			
Layer:		1			
Slot:		10			
Screen Top Depth:		13			
Screen End Depth:		23			
Screen Material:		5			

Map Key	Number of Records	Direction/ Distance (m)	Elev/Diff (m)	Site	DB
Screen Depth UOM:		ft			
Screen Diameter UOM:		inch			
Screen Diameter:		2.25			
<u>Hole Diameter</u>					
Hole ID:		1007100386			
Diameter:		6			
Depth From:		0			
Depth To:		23			
Hole Depth UOM:		ft			
Hole Diameter UOM:		inch			

333	1 of 1	ESE/140.1	205.9 / -10.00	KLEINBURG ON	WWIS
Well ID:	7302201			Data Entry Status:	
Construction Date:				Data Src:	
Primary Water Use:	Test Hole			Date Received:	12/22/2017
Sec. Water Use:	Monitoring			Selected Flag:	Yes
Final Well Status:	Observation Wells			Abandonment Rec:	
Water Type:				Contractor:	7241
Casing Material:				Form Version:	7
Audit No:	Z274187			Owner:	
Tag:	A217619			Street Name:	9501 HWY 50
Construction Method:				County:	YORK
Elevation (m):				Municipality:	VAUGHAN TOWN (VAUGHAN TWP)
Elevation Reliability:				Site Info:	
Depth to Bedrock:				Lot:	
Well Depth:				Concession:	
Overburden/Bedrock:				Concession Name:	
Pump Rate:				Easting NAD83:	
Static Water Level:				Northing NAD83:	
Flowing (Y/N):				Zone:	
Flow Rate:				UTM Reliability:	
Clear/Cloudy:					

Bore Hole Information

Bore Hole ID:	1006924737	Elevation:	208.014694
DP2BR:		Elevrc:	
Spatial Status:		Zone:	17
Code OB:		East83:	606728
Code OB Desc:		North83:	4851899
Open Hole:		Org CS:	UTM83
Cluster Kind:		UTMRC:	4
Date Completed:	11/23/2017	UTMRC Desc:	margin of error : 30 m - 100 m
Remarks:		Location Method:	wwr
Elevrc Desc:			
Location Source Date:			
Improvement Location Source:			
Improvement Location Method:			
Source Revision Comment:			
Supplier Comment:			

Overburden and Bedrock

Materials Interval

Formation ID:	1007100370
Layer:	2
Color:	6
General Color:	BROWN

Map Key	Number of Records	Direction/ Distance (m)	Elev/Diff (m)	Site	DB
Mat1:		06			
Most Common Material:		SILT			
Mat2:		34			
Other Materials:		TILL			
Mat3:					
Other Materials:					
Formation Top Depth:		5			
Formation End Depth:		15			
Formation End Depth UOM:		ft			
<u>Overburden and Bedrock Materials Interval</u>					
Formation ID:		1007100369			
Layer:		1			
Color:		6			
General Color:		BROWN			
Mat1:		11			
Most Common Material:		GRAVEL			
Mat2:					
Other Materials:					
Mat3:					
Other Materials:					
Formation Top Depth:		0			
Formation End Depth:		5			
Formation End Depth UOM:		ft			
<u>Overburden and Bedrock Materials Interval</u>					
Formation ID:		1007100371			
Layer:		3			
Color:		2			
General Color:		GREY			
Mat1:		05			
Most Common Material:		CLAY			
Mat2:		34			
Other Materials:		TILL			
Mat3:					
Other Materials:					
Formation Top Depth:		15			
Formation End Depth:		25			
Formation End Depth UOM:		ft			
<u>Annular Space/Abandonment Sealing Record</u>					
Plug ID:		1007100380			
Layer:		2			
Plug From:		1			
Plug To:		14			
Plug Depth UOM:		ft			
<u>Annular Space/Abandonment Sealing Record</u>					
Plug ID:		1007100379			
Layer:		1			
Plug From:		0			
Plug To:		1			
Plug Depth UOM:		ft			

Map Key	Number of Records	Direction/ Distance (m)	Elev/Diff (m)	Site	DB
<u>Annular Space/Abandonment Sealing Record</u>					
Plug ID:		1007100381			
Layer:		3			
Plug From:		14			
Plug To:		25			
Plug Depth UOM:		ft			
<u>Method of Construction & Well Use</u>					
Method Construction ID:					
Method Construction Code:		D			
Method Construction:		Direct Push			
Other Method Construction:					
<u>Pipe Information</u>					
Pipe ID:		1007100368			
Casing No:		0			
Comment:					
Alt Name:					
<u>Construction Record - Casing</u>					
Casing ID:		1007100374			
Layer:		1			
Material:		5			
Open Hole or Material:		PLASTIC			
Depth From:		0			
Depth To:		15			
Casing Diameter:		2			
Casing Diameter UOM:		inch			
Casing Depth UOM:		ft			
<u>Construction Record - Screen</u>					
Screen ID:		1007100375			
Layer:		1			
Slot:		10			
Screen Top Depth:		15			
Screen End Depth:		25			
Screen Material:		5			
Screen Depth UOM:		ft			
Screen Diameter UOM:		inch			
Screen Diameter:		2.25			
<u>Hole Diameter</u>					
Hole ID:		1007100372			
Diameter:		6			
Depth From:		0			
Depth To:		25			
Hole Depth UOM:		ft			
Hole Diameter UOM:		inch			

334

1 of 2

W/142.6

221.9 / 6.00

ARBOR-MILL LANDSCAPING CONTRACTING
INC.
23 MARY'S FIELD DRIVE, R.R. #9
BRAMPTON ON L6T 3Z8

PES

Map Key	Number of Records	Direction/ Distance (m)	Elev/Diff (m)	Site	DB
Detail Licence No: Licence No: Status: Approval Date: Report Source: Licence Type: Operator Licence Type Code: Licence Class: Licence Control: Latitude: Longitude: Lot: Concession: Region: District: County: Trade Name: PDF Link:				Operator Box: Operator Class: Operator No: Operator Type: Oper Area Code: Oper Phone No: Operator Ext: Operator Lot: Oper Concession: Operator Region: Operator District: Operator County: Op Municipality: Post Office Box: MOE District: SWP Area Name:	
334	2 of 2	W/142.6	221.9 / 6.00	Commercial Recycling Ltd. 23 Marysfield Dr., R.R. #9 Brampton ON L6P 0J2	CA
Certificate #: 5076-4JXN3B Application Year: 2000 Issue Date: 5/3/2000 Approval Type: Waste Management Systems Status: Approved Application Type: Client Name: Client Address: Client City: Client Postal Code: Project Description: Contaminants: Emission Control:					
335	1 of 1	W/140.1	221.9 / 6.00	Commercial Recycling Ltd. 23 Marysfield Dr., R.R. #9 Brampton ON L6T 3Z8	ECA
Approval No: 5076-4JXN3B Approval Date: 2000-05-03 Status: Approved Record Type: ECA Link Source: IDS SWP Area Name: Toronto Approval Type: ECA-WASTE MANAGEMENT SYSTEMS Project Type: WASTE MANAGEMENT SYSTEMS Address: 23 Marysfield Dr., R.R. #9 Full Address: Full PDF Link: https://www.accessenvironment.ene.gov.on.ca/instruments/6752-4J6QZ8-14.pdf				MOE District: Halton-Peel City: Longitude: -79.72043 Latitude: 43.821514 Geometry X: Geometry Y:	
337	1 of 1	SSW/61.0	204.8 / -11.02	lot 13 con 9 ON	WWIS
Well ID: 4903068 Construction Date: Primary Water Use: Domestic Sec. Water Use: 0				Data Entry Status: Data Src: 1 Date Received: 4/29/1968 Selected Flag: Yes	

Map Key	Number of Records	Direction/ Distance (m)	Elev/Diff (m)	Site	DB
Final Well Status:	Water Supply			Abandonment Rec:	
Water Type:				Contractor:	4813
Casing Material:				Form Version:	1
Audit No:				Owner:	
Tag:				Street Name:	
Construction Method:				County:	PEEL
Elevation (m):				Municipality:	BRAMPTON CITY (TORONTO GORE)
Elevation Reliability:				Site Info:	
Depth to Bedrock:				Lot:	013
Well Depth:				Concession:	09
Overburden/Bedrock:				Concession Name:	CON
Pump Rate:				Easting NAD83:	
Static Water Level:				Northing NAD83:	
Flowing (Y/N):				Zone:	
Flow Rate:				UTM Reliability:	
Clear/Cloudy:					

Bore Hole Information

Bore Hole ID:	10317909	Elevation:	205.930541
DP2BR:	20	Elevrc:	
Spatial Status:		Zone:	17
Code OB:	r	East83:	604334.6
Code OB Desc:	Bedrock	North83:	4850573
Open Hole:		Org CS:	
Cluster Kind:		UTMRC:	4
Date Completed:	4/24/1968	UTMRC Desc:	margin of error : 30 m - 100 m
Remarks:		Location Method:	p4
Elevrc Desc:			
Location Source Date:			
Improvement Location Source:			
Improvement Location Method:			
Source Revision Comment:			
Supplier Comment:			

Overburden and Bedrock Materials Interval

Formation ID:	932040278
Layer:	2
Color:	3
General Color:	BLUE
Mat1:	17
Most Common Material:	SHALE
Mat2:	
Other Materials:	
Mat3:	
Other Materials:	
Formation Top Depth:	20
Formation End Depth:	50
Formation End Depth UOM:	ft

Overburden and Bedrock Materials Interval

Formation ID:	932040277
Layer:	1
Color:	6
General Color:	BROWN
Mat1:	05
Most Common Material:	CLAY
Mat2:	
Other Materials:	

Map Key	Number of Records	Direction/ Distance (m)	Elev/Diff (m)	Site	DB
Mat3:					
Other Materials:					
Formation Top Depth:		0			
Formation End Depth:		20			
Formation End Depth UOM:		ft			
<u>Method of Construction & Well Use</u>					
Method Construction ID:					
Method Construction Code:		1			
Method Construction:		Cable Tool			
Other Method Construction:					
<u>Pipe Information</u>					
Pipe ID:					
Casing No:		10866479			
Comment:		1			
Alt Name:					
<u>Construction Record - Casing</u>					
Casing ID:					
Layer:		930525232			
Material:		1			
Open Hole or Material:		STEEL			
Depth From:					
Depth To:		25			
Casing Diameter:		6			
Casing Diameter UOM:		inch			
Casing Depth UOM:		ft			
<u>Construction Record - Casing</u>					
Casing ID:					
Layer:		930525233			
Material:		2			
Open Hole or Material:		4			
Open Hole or Material:		OPEN HOLE			
Depth From:					
Depth To:		50			
Casing Diameter:		6			
Casing Diameter UOM:		inch			
Casing Depth UOM:		ft			
<u>Results of Well Yield Testing</u>					
Pump Test ID:					
Pump Set At:		994903068			
Static Level:					
Final Level After Pumping:		20			
Recommended Pump Depth:		46			
Pumping Rate:		48			
Flowing Rate:		2			
Recommended Pump Rate:		2			
Levels UOM:		ft			
Rate UOM:		GPM			
Water State After Test Code:					
Water State After Test:		1			
Pumping Test Method:		CLEAR			
Pumping Duration HR:		1			
Pumping Duration MIN:		3			
Pumping Duration MIN:		0			

Map Key	Number of Records	Direction/ Distance (m)	Elev/Diff (m)	Site	DB
Flowing:		N			
<u>Water Details</u>					
Water ID:		933791080			
Layer:		1			
Kind Code:		2			
Kind:		SALTY			
Water Found Depth:		48			
Water Found Depth UOM:		ft			

338	1 of 2	NNE/16.3	219.9 / 4.00	RYDER TRUCK RENTAL CANADA LTD. HWY 50, FIRE # 10980 JUST SOUTH OF NASHVILLE ROAD. TRANSPORT TRUCK (CARGO) BRAMPTON CITY ON	SPL
Ref No:	95181			Discharger Report:	
Site No:				Material Group:	
Incident Dt:	1/10/1994			Health/Env Conseq:	
Year:				Client Type:	
Incident Cause:	OTHER CONTAINER LEAK			Sector Type:	
Incident Event:				Agency Involved:	
Contaminant Code:				Nearest Watercourse:	
Contaminant Name:				Site Address:	
Contaminant Limit 1:				Site District Office:	
Contam Limit Freq 1:				Site Postal Code:	
Contaminant UN No 1:				Site Region:	
Environment Impact:	POSSIBLE			Site Municipality:	21101
Nature of Impact:	Soil contamination			Site Lot:	
Receiving Medium:	LAND			Site Conc:	
Receiving Env:				Northing:	
MOE Response:				Easting:	
Dt MOE Arvl on Scn:				Site Geo Ref Accu:	
MOE Reported Dt:	1/10/1994			Site Map Datum:	
Dt Document Closed:				SAC Action Class:	
Incident Reason:	ERROR			Source Type:	
Site Name:					
Site County/District:					
Site Geo Ref Meth:					
Incident Summary:	RYDER/HICKSON LANG-100 L DIESEL FUEL TO GROUND & SNOW FROM MVA.				
Contaminant Qty:					

338	2 of 2	NNE/16.3	219.9 / 4.00	TRANSPORT TRUCK HWY # 50 JUST SOUTH OF NASHVILLE RD. MOTOR VEHICLE (OPERATING FLUID) BRAMPTON ON	SPL
Ref No:	186700			Discharger Report:	
Site No:				Material Group:	
Incident Dt:	9/14/2000			Health/Env Conseq:	
Year:				Client Type:	
Incident Cause:	TRUCK/TRAILER OVERTURN			Sector Type:	
Incident Event:				Agency Involved:	
Contaminant Code:				Nearest Watercourse:	
Contaminant Name:				Site Address:	
Contaminant Limit 1:				Site District Office:	
Contam Limit Freq 1:				Site Postal Code:	
Contaminant UN No 1:				Site Region:	
Environment Impact:	POSSIBLE			Site Municipality:	21101
Nature of Impact:	Soil contamination			Site Lot:	
Receiving Medium:	LAND			Site Conc:	

Map Key	Number of Records	Direction/ Distance (m)	Elev/Diff (m)	Site	DB
Receiving Env: MOE Response: Dt MOE Arvl on Scn: MOE Reported Dt: 9/14/2000 Dt Document Closed: Incident Reason: NEGLIGENCE (APPARENT) Site Name: Site County/District: Site Geo Ref Meth: Incident Summary: TRACTOR TRAILER- OVERTURNIN DITCH/HWY # 50, DIESELLEAK,FD & REG., CLEANING. Contaminant Qty:		Northing: Easting: FD & REGION OF PEEL. Site Geo Ref Accu: Site Map Datum: SAC Action Class: Source Type:			

[340](#) 1 of 1 SSW/76.9 205.1 / -10.72 ON BORE

Borehole ID:	590559	Inclin FLG:	No
OGF ID:	215501154	SP Status:	Initial Entry
Status:	Unknown	Surv Elev:	No
Type:	Outcrop	Piezometer:	No
Use:		Primary Name:	OGS-OLW-62-548
Completion Date:		Municipality:	
Static Water Level:		Lot:	
Primary Water Use:		Township:	
Sec. Water Use:		Latitude DD:	43.800866
Total Depth m:	1.4	Longitude DD:	-79.703266
Depth Ref:	Ground Surface	UTM Zone:	17
Depth Elev:		Easting:	604312
Drill Method:		Northing:	4850573
Orig Ground Elev m:	205	Location Accuracy:	
Elev Reliabil Note:		Accuracy:	Not Applicable
DEM Ground Elev m:	205		
Concession:			
Location D:			
Survey D:			
Comments:			

Borehole Geology Stratum

Geology Stratum ID:	218339974	Mat Consistency:	
Top Depth:	0	Material Moisture:	
Bottom Depth:	1.4	Material Texture:	
Material Color:		Non Geo Mat Type:	
Material 1:	Till	Geologic Formation:	
Material 2:	Silt	Geologic Group:	
Material 3:	Sand	Geologic Period:	
Material 4:		Depositional Gen:	
Gsc Material Description:			
Stratum Description:	Di si sa **Note: Many records provided by the department have a truncated [Stratum Description] field.		

Source

Source Type:	Data Survey	Source Appl:	Spatial/Tabular
Source Orig:	Ontario Geological Survey	Source Iden:	6
Source Date:	Varies to 2004	Scale or Res:	1:50,000
Confidence:	H	Horizontal:	NAD83
Observatio:		Verticalda:	Mean Average Sea Level
Source Name:	Ontario Geological Survey Fieldwork Mapping		
Source Details:	YPDT Master Database A: 400942160		
Confiden 1:	Location taken from OGS 1:50,000 maps by CAMC staff or consultants.		

Source List

Map Key	Number of Records	Direction/ Distance (m)	Elev/Diff (m)	Site	DB
Source Identifier:	6			Horizontal Datum:	NAD83
Source Type:	Data Survey			Vertical Datum:	Mean Average Sea Level
Source Date:	Varies to 2004			Projection Name:	Universal Transvers Mercator
Scale or Resolution:	1:50,000				
Source Name:	Ontario Geological Survey Fieldwork Mapping				
Source Originators:	Ontario Geological Survey				

346	1 of 1	WSW/240.5	210.2 / -5.66	lot 16 con 9 ON	WWIS
---------------------	--------	-----------	---------------	--------------------	------

Well ID:	7243814	Data Entry Status:	Yes
Construction Date:		Data Src:	
Primary Water Use:		Date Received:	6/30/2015
Sec. Water Use:		Selected Flag:	Yes
Final Well Status:		Abandonment Rec:	Yes
Water Type:		Contractor:	7147
Casing Material:		Form Version:	8
Audit No:	C28793	Owner:	
Tag:		Street Name:	
Construction Method:		County:	PEEL
Elevation (m):		Municipality:	BRAMPTON CITY (TORONTO GORE)
Elevation Reliability:		Site Info:	
Depth to Bedrock:		Lot:	016
Well Depth:		Concession:	09
Overburden/Bedrock:		Concession Name:	CON
Pump Rate:		Easting NAD83:	
Static Water Level:		Northing NAD83:	
Flowing (Y/N):		Zone:	
Flow Rate:		UTM Reliability:	
Clear/Cloudy:			

Bore Hole Information

Bore Hole ID:	1005445988	Elevation:	209.988098
DP2BR:		Elevrc:	
Spatial Status:		Zone:	17
Code OB:		East83:	603061
Code OB Desc:		North83:	4851571
Open Hole:		Org CS:	UTM83
Cluster Kind:		UTMRC:	4
Date Completed:	6/20/2015	UTMRC Desc:	margin of error : 30 m - 100 m
Remarks:		Location Method:	wwr
Elevrc Desc:			
Location Source Date:			
Improvement Location Source:			
Improvement Location Method:			
Source Revision Comment:			
Supplier Comment:			

352	1 of 1	ESE/11.7	204.9 / -11.00	Brampton ON	WWIS
---------------------	--------	----------	----------------	-------------	------

Well ID:	7249971	Data Entry Status:	
Construction Date:		Data Src:	
Primary Water Use:		Date Received:	10/14/2015
Sec. Water Use:		Selected Flag:	Yes
Final Well Status:	Abandoned-Other	Abandonment Rec:	Yes
Water Type:		Contractor:	7472
Casing Material:		Form Version:	7
Audit No:	Z214797	Owner:	
Tag:		Street Name:	HWY 50 APPROX. 860M NORTH OF RUTHERFORD

Map Key	Number of Records	Direction/ Distance (m)	Elev/Diff (m)	Site	DB
Construction Method: Elevation (m): Elevation Reliability: Depth to Bedrock: Well Depth: Overburden/Bedrock: Pump Rate: Static Water Level: Flowing (Y/N): Flow Rate: Clear/Cloudy:				County: PEEL Municipality: BRAMPTON CITY (TORONTO GORE) Site Info: Lot: Concession: Concession Name: Easting NAD83: Northing NAD83: Zone: UTM Reliability:	

Bore Hole Information

Bore Hole ID:	1005739551	Elevation:	207.990554
DP2BR:		Elevrc:	
Spatial Status:		Zone:	17
Code OB:		East83:	606703
Code OB Desc:		North83:	4851637
Open Hole:		Org CS:	UTM83
Cluster Kind:		UTMRC:	4
Date Completed:	7/24/2015	UTMRC Desc:	margin of error : 30 m - 100 m
Remarks:		Location Method:	wwr
Elevrc Desc:			
Location Source Date:			
Improvement Location Source:			
Improvement Location Method:			
Source Revision Comment:			
Supplier Comment:			

Annular Space/Abandonment Sealing Record

Plug ID:	1005770385
Layer:	1
Plug From:	0
Plug To:	13.8
Plug Depth UOM:	m

Pipe Information

Pipe ID:	1005770377
Casing No:	0
Comment:	
Alt Name:	

Construction Record - Casing

Casing ID:	1005770382
Layer:	
Material:	
Open Hole or Material:	
Depth From:	
Depth To:	
Casing Diameter:	
Casing Diameter UOM:	cm
Casing Depth UOM:	m

Construction Record - Screen

Screen ID:	1005770383
Layer:	

Map Key	Number of Records	Direction/ Distance (m)	Elev/Diff (m)	Site	DB
Slot:					
Screen Top Depth:					
Screen End Depth:					
Screen Material:					
Screen Depth UOM: m					
Screen Diameter UOM: cm					
Screen Diameter:					
Hole Diameter					
Hole ID: 1005770380					
Diameter: 5.2					
Depth From: 2					
Depth To: 13.8					
Hole Depth UOM: m					
Hole Diameter UOM: cm					
Hole Diameter					
Hole ID: 1005770379					
Diameter: 21					
Depth From: 0					
Depth To: 2					
Hole Depth UOM: m					
Hole Diameter UOM: cm					

353	1 of 4	ESE/28.6	204.9 / -11.00	SLH TRANSPORT INC 9601 HWY 50 VAUGHAN ON	FSTH
License Issue Date: 10/13/2000					
Tank Status: Licensed					
Tank Status As Of: August 2007					
Operation Type: Private Fuel Outlet					
Facility Type: Gasoline Station - Self Serve					
--Details--					
Status: Active					
Year of Installation: 2000					
Corrosion Protection:					
Capacity: 100000					
Tank Fuel Type: Liquid Fuel Double Wall AST - Diesel					

353	2 of 4	ESE/28.6	204.9 / -11.00	SLH TRANSPORT INC 9601 HWY 50 VAUGHAN ON	FSTH
License Issue Date: 10/13/2000					
Tank Status: Licensed					
Tank Status As Of: December 2008					
Operation Type: Private Fuel Outlet					
Facility Type: Gasoline Station - Self Serve					
--Details--					
Status: Active					
Year of Installation: 2000					
Corrosion Protection:					
Capacity: 100000					
Tank Fuel Type: Liquid Fuel Double Wall AST - Diesel					

Map Key	Number of Records	Direction/ Distance (m)	Elev/Diff (m)	Site	DB
353	3 of 4	ESE/28.6	204.9 / -11.00	SLH TRANSPORT INC 9601 HWY 50 VAUGHAN ON L4H 2B9	FST
<p>Instance No: 11609343</p> <p>Cont Name:</p> <p>Instance Type: FS Liquid Fuel Tank</p> <p>Fuel Type: Diesel</p> <p>Status: Active</p> <p>Capacity: 100000</p> <p>Tank Material: Steel</p> <p>Corrosion Protection: Painted</p> <p>Tank Type: Double Wall Horizontal AST</p> <p>Install Year: 2000</p> <p>Parent Facility Type: Fuels Safety Private Fuel Outlet - Self Serve</p> <p>Facility Type: FS Liquid Fuel Tank</p>					
353	4 of 4	ESE/28.6	204.9 / -11.00	9601 HWY 50, WOODBRIDGE ON	INC
<p>Incident No: 1532778</p> <p>Incident ID:</p> <p>Attribute Category: FS-Perform L1 Incident Insp</p> <p>Status Code:</p> <p>Incident Location: 9601 HWY 50, WOODBRIDGE - LEAK</p> <p>Drainage System:</p> <p>Sub Surface Contam.:</p> <p>Aff. Prop. Use Water:</p> <p>Contam. Migrated:</p> <p>Contact Natural Env.:</p> <p>Near Body of Water:</p> <p>Approx. Quant. Rel.:</p> <p>Equipment Model:</p> <p>Serial No:</p> <p>Residential App. Type:</p> <p>Commercial App. Type:</p> <p>Industrial App. Type:</p> <p>Institutional App. Type:</p> <p>Venting Type:</p> <p>Vent Connector Mater:</p> <p>Vent Chimney Mater:</p> <p>Pipeline Type:</p> <p>Pipeline Involved:</p> <p>Pipe Material:</p> <p>Depth Ground Cover:</p> <p>Regulator Location:</p> <p>Regulator Type:</p> <p>Operation Pressure:</p> <p>Liquid Prop Make:</p> <p>Liquid Prop Model:</p> <p>Liquid Prop Serial No:</p> <p>Equipment Type:</p> <p>Cylinder Capacity:</p> <p>Cylinder Capac. Units:</p> <p>Cylinder Material Type:</p> <p>Tank Capacity:</p> <p>Fuels Occurrence Type: Leak</p> <p>Fuel Type Involved: Diesel</p> <p>Date of Occurrence: 2014/11/30 00:00:00</p> <p>Time of Occurrence: NULL</p> <p>Occur Insp Start Date: 2014/12/01 00:00:00</p> <p>Any Health Impact: No</p>					

Map Key	Number of Records	Direction/ Distance (m)	Elev/Diff (m)	Site	DB
Any Environmental Impact: Was Service Interrupted: Was Property Damaged: Operation Type Involved: Enforcement Policy: Prc Escalation Required: Task No: Notes: Occurence Narrative: Tank Material Type: Tank Storage Type: Tank Location Type: Pump Flow Rate Capac: Liquid Prop Notes:		No No No Private Fuel Outlet NULL NULL 5276996 SPILL DUE TO CHECK VALVE A/G TANK			
354	1 of 2	W/210.6	222.1 / 6.21	R.M. OF PEEL 17TH SIDEROAD MARYSFIELD DR. BRAMPTON CITY ON	CA
Certificate #: Application Year: Issue Date: Approval Type: Status: Application Type: Client Name: Client Address: Client City: Client Postal Code: Project Description: Contaminants: Emission Control:		7-0110-88- 88 3/22/1988 Municipal water Approved			
354	2 of 2	W/210.6	222.1 / 6.21	R.M. OF PEEL CALEDON TOWN/BRAMPTON CITY 17TH SIDEROAD MARYSFIELD DR. CALEDON TOWN & BRAMPTON CITY ON	CA
Certificate #: Application Year: Issue Date: Approval Type: Status: Application Type: Client Name: Client Address: Client City: Client Postal Code: Project Description: Contaminants: Emission Control:		7-0078-89- 89 2/7/1989 Municipal water Approved			
356	1 of 1	SSW/124.4	204.9 / -11.00	lot 13 con 9 ON	WWIS
Well ID: Construction Date: Primary Water Use: Sec. Water Use: Final Well Status:		4903803 Irrigation 0 Water Supply		Data Entry Status: Data Src: Date Received: Selected Flag: Abandonment Rec:	 1 4/14/1972 Yes

Map Key	Number of Records	Direction/ Distance (m)	Elev/Diff (m)	Site	DB
Water Type:				Contractor:	3637
Casing Material:				Form Version:	1
Audit No:				Owner:	
Tag:				Street Name:	
Construction Method:				County:	PEEL
Elevation (m):				Municipality:	BRAMPTON CITY (TORONTO GORE)
Elevation Reliability:				Site Info:	
Depth to Bedrock:				Lot:	013
Well Depth:				Concession:	09
Overburden/Bedrock:				Concession Name:	CON
Pump Rate:				Easting NAD83:	
Static Water Level:				Northing NAD83:	
Flowing (Y/N):				Zone:	
Flow Rate:				UTM Reliability:	
Clear/Cloudy:					

Bore Hole Information

Bore Hole ID:	10318634	Elevation:	204.698745
DP2BR:		Elevrc:	
Spatial Status:		Zone:	17
Code OB:	o	East83:	604274.6
Code OB Desc:	Overburden	North83:	4850543
Open Hole:		Org CS:	
Cluster Kind:		UTMRC:	4
Date Completed:	3/25/1971	UTMRC Desc:	margin of error : 30 m - 100 m
Remarks:		Location Method:	p4
Elevrc Desc:			
Location Source Date:			
Improvement Location Source:			
Improvement Location Method:			
Source Revision Comment:			
Supplier Comment:			

Overburden and Bedrock

Materials Interval

Formation ID:	932043133
Layer:	6
Color:	2
General Color:	GREY
Mat1:	05
Most Common Material:	CLAY
Mat2:	
Other Materials:	
Mat3:	
Other Materials:	
Formation Top Depth:	30
Formation End Depth:	31
Formation End Depth UOM:	ft

Overburden and Bedrock

Materials Interval

Formation ID:	932043129
Layer:	2
Color:	6
General Color:	BROWN
Mat1:	05
Most Common Material:	CLAY
Mat2:	
Other Materials:	
Mat3:	

Map Key	Number of Records	Direction/ Distance (m)	Elev/Diff (m)	Site	DB
Other Materials:					
Formation Top Depth:			1		
Formation End Depth:			13		
Formation End Depth UOM:			ft		
<u>Overburden and Bedrock</u>					
<u>Materials Interval</u>					
Formation ID:			932043131		
Layer:			4		
Color:			2		
General Color:			GREY		
Mat1:			28		
Most Common Material:			SAND		
Mat2:			12		
Other Materials:			STONES		
Mat3:					
Other Materials:					
Formation Top Depth:			16		
Formation End Depth:			23		
Formation End Depth UOM:			ft		
<u>Overburden and Bedrock</u>					
<u>Materials Interval</u>					
Formation ID:			932043132		
Layer:			5		
Color:			2		
General Color:			GREY		
Mat1:			11		
Most Common Material:			GRAVEL		
Mat2:			28		
Other Materials:			SAND		
Mat3:			12		
Other Materials:			STONES		
Formation Top Depth:			23		
Formation End Depth:			30		
Formation End Depth UOM:			ft		
<u>Overburden and Bedrock</u>					
<u>Materials Interval</u>					
Formation ID:			932043130		
Layer:			3		
Color:			6		
General Color:			BROWN		
Mat1:			05		
Most Common Material:			CLAY		
Mat2:			28		
Other Materials:			SAND		
Mat3:					
Other Materials:					
Formation Top Depth:			13		
Formation End Depth:			16		
Formation End Depth UOM:			ft		
<u>Overburden and Bedrock</u>					
<u>Materials Interval</u>					
Formation ID:			932043128		
Layer:			1		
Color:			6		

Map Key	Number of Records	Direction/ Distance (m)	Elev/Diff (m)	Site	DB
General Color:		BROWN			
Mat1:		02			
Most Common Material:		TOPSOIL			
Mat2:					
Other Materials:					
Mat3:					
Other Materials:					
Formation Top Depth:		0			
Formation End Depth:		1			
Formation End Depth UOM:		ft			
<u>Method of Construction & Well Use</u>					
Method Construction ID:					
Method Construction Code:		6			
Method Construction:		Boring			
Other Method Construction:					
<u>Pipe Information</u>					
Pipe ID:		10867204			
Casing No:		1			
Comment:					
Alt Name:					
<u>Construction Record - Casing</u>					
Casing ID:		930526261			
Layer:		2			
Material:		2			
Open Hole or Material:		GALVANIZED			
Depth From:					
Depth To:		31			
Casing Diameter:		32			
Casing Diameter UOM:		inch			
Casing Depth UOM:		ft			
<u>Construction Record - Casing</u>					
Casing ID:		930526260			
Layer:		1			
Material:		3			
Open Hole or Material:		CONCRETE			
Depth From:					
Depth To:		28			
Casing Diameter:		30			
Casing Diameter UOM:		inch			
Casing Depth UOM:		ft			
<u>Results of Well Yield Testing</u>					
Pump Test ID:		994903803			
Pump Set At:					
Static Level:		21			
Final Level After Pumping:		31			
Recommended Pump Depth:		29			
Pumping Rate:					
Flowing Rate:					
Recommended Pump Rate:		5			
Levels UOM:		ft			
Rate UOM:		GPM			

Map Key	Number of Records	Direction/ Distance (m)	Elev/Diff (m)	Site	DB
Water State After Test Code:	1				
Water State After Test:	CLEAR				
Pumping Test Method:	1				
Pumping Duration HR:					
Pumping Duration MIN:					
Flowing:	N				
<u>Draw Down & Recovery</u>					
Pump Test Detail ID:	934531485				
Test Type:	Recovery				
Test Duration:	30				
Test Level:	28				
Test Level UOM:	ft				
<u>Draw Down & Recovery</u>					
Pump Test Detail ID:	935050542				
Test Type:	Recovery				
Test Duration:	60				
Test Level:	25				
Test Level UOM:	ft				
<u>Draw Down & Recovery</u>					
Pump Test Detail ID:	934785624				
Test Type:	Recovery				
Test Duration:	45				
Test Level:	26				
Test Level UOM:	ft				
<u>Draw Down & Recovery</u>					
Pump Test Detail ID:	934256958				
Test Type:	Recovery				
Test Duration:	15				
Test Level:	30				
Test Level UOM:	ft				
<u>Water Details</u>					
Water ID:	933791848				
Layer:	1				
Kind Code:	1				
Kind:	FRESH				
Water Found Depth:	23				
Water Found Depth UOM:	ft				

[358](#)

1 of 1

ESE/24.8

204.9 / -11.00

lot 18 con 10
ON

WWIS

Well ID: 6907184
Construction Date:
Primary Water Use: Domestic
Sec. Water Use: 0
Final Well Status: Water Supply
Water Type:
Casing Material:
Audit No:
Tag:
Construction Method:

Data Entry Status:
Data Src: 1
Date Received: 6/2/1964
Selected Flag: Yes
Abandonment Rec:
Contractor: 1307
Form Version: 1
Owner:
Street Name:
County: YORK

Map Key	Number of Records	Direction/ Distance (m)	Elev/Diff (m)	Site	DB
Elevation (m):				Municipality:	VAUGHAN TOWN (VAUGHAN TWP)
Elevation Reliability:				Site Info:	
Depth to Bedrock:				Lot:	018
Well Depth:				Concession:	10
Overburden/Bedrock:				Concession Name:	CON
Pump Rate:				Easting NAD83:	
Static Water Level:				Northing NAD83:	
Flowing (Y/N):				Zone:	
Flow Rate:				UTM Reliability:	
Clear/Cloudy:					

Bore Hole Information

Bore Hole ID:	10497880	Elevation:	208.005722
DP2BR:		Elevrc:	
Spatial Status:		Zone:	17
Code OB:	o	East83:	606718.6
Code OB Desc:	Overburden	North83:	4851634
Open Hole:		Org CS:	
Cluster Kind:		UTMRC:	5
Date Completed:	5/16/1964	UTMRC Desc:	margin of error : 100 m - 300 m
Remarks:		Location Method:	p5
Elevrc Desc:			
Location Source Date:			
Improvement Location Source:			
Improvement Location Method:			
Source Revision Comment:			
Supplier Comment:			

Overburden and Bedrock

Materials Interval

Formation ID:	932737665
Layer:	3
Color:	2
General Color:	GREY
Mat1:	10
Most Common Material:	COARSE SAND
Mat2:	
Other Materials:	
Mat3:	
Other Materials:	
Formation Top Depth:	33
Formation End Depth:	35
Formation End Depth UOM:	ft

Overburden and Bedrock

Materials Interval

Formation ID:	932737664
Layer:	2
Color:	2
General Color:	GREY
Mat1:	05
Most Common Material:	CLAY
Mat2:	
Other Materials:	
Mat3:	
Other Materials:	
Formation Top Depth:	10
Formation End Depth:	33
Formation End Depth UOM:	ft

Map Key	Number of Records	Direction/ Distance (m)	Elev/Diff (m)	Site	DB
<u>Overburden and Bedrock Materials Interval</u>					
Formation ID:		932737663			
Layer:		1			
Color:		6			
General Color:		BROWN			
Mat1:		02			
Most Common Material:		TOPSOIL			
Mat2:		09			
Other Materials:		MEDIUM SAND			
Mat3:					
Other Materials:					
Formation Top Depth:		0			
Formation End Depth:		10			
Formation End Depth UOM:		ft			
<u>Method of Construction & Well Use</u>					
Method Construction ID:					
Method Construction Code:		6			
Method Construction:		Boring			
Other Method Construction:					
<u>Pipe Information</u>					
Pipe ID:		11046450			
Casing No:		1			
Comment:					
Alt Name:					
<u>Construction Record - Casing</u>					
Casing ID:		930810334			
Layer:		1			
Material:		3			
Open Hole or Material:		CONCRETE			
Depth From:					
Depth To:		35			
Casing Diameter:		30			
Casing Diameter UOM:		inch			
Casing Depth UOM:		ft			
<u>Results of Well Yield Testing</u>					
Pump Test ID:		996907184			
Pump Set At:					
Static Level:		12			
Final Level After Pumping:					
Recommended Pump Depth:		33			
Pumping Rate:		10			
Flowing Rate:					
Recommended Pump Rate:		10			
Levels UOM:		ft			
Rate UOM:		GPM			
Water State After Test Code:		1			
Water State After Test:		CLEAR			
Pumping Test Method:		1			
Pumping Duration HR:					
Pumping Duration MIN:					
Flowing:		N			

Map Key	Number of Records	Direction/ Distance (m)	Elev/Diff (m)	Site	DB
---------	-------------------	-------------------------	---------------	------	----

Water Details

Water ID: 933990523
Layer: 1
Kind Code: 1
Kind: FRESH
Water Found Depth: 35
Water Found Depth UOM: ft

[360](#) 1 of 14 **ESE/161.0** **204.9 / -11.00** **S.L.H. TRANSPORT INC.**
 9601 HWY. 50
 VAUGHAN ON L4H 2B9 **GEN**

Generator No:	ON1533301	PO Box No:	
Status:		Country:	
Approval Years:	99	Choice of Contact:	
Contam. Facility:		Co Admin:	
MHSW Facility:		Phone No Admin:	
SIC Code:	3251		
SIC Description:	VEHICLE ENGINE IND.		

[360](#) 2 of 14 **ESE/161.0** **204.9 / -11.00** **S.L.H. TRANSPORT INC.**
 9601 HWY #50
 VAUGHAN ON L4H 2B9 **GEN**

Generator No:	ON1533301	PO Box No:	
Status:		Country:	
Approval Years:	00,01	Choice of Contact:	
Contam. Facility:		Co Admin:	
MHSW Facility:		Phone No Admin:	
SIC Code:	3251		
SIC Description:	VEHICLE ENGINE IND.		

Detail(s)

Waste Class:	213
Waste Class Desc:	PETROLEUM DISTILLATES
Waste Class:	251
Waste Class Desc:	OIL SKIMMINGS & SLUDGES
Waste Class:	252
Waste Class Desc:	WASTE OILS & LUBRICANTS

[360](#) 3 of 14 **ESE/161.0** **204.9 / -11.00** **S.L.H. TRANSPORT INC.**
 9601 HWY 50
 VAUGHAN ON L4H2B9 **GEN**

Generator No:	ON1533301	PO Box No:	
Status:		Country:	
Approval Years:	02,03,04,05,06,07,08	Choice of Contact:	
Contam. Facility:		Co Admin:	
MHSW Facility:		Phone No Admin:	
SIC Code:			
SIC Description:			

Detail(s)

Waste Class:	212
Waste Class Desc:	ALIPHATIC SOLVENTS

Map Key	Number of Records	Direction/ Distance (m)	Elev/Diff (m)	Site	DB
Waste Class:		213			
Waste Class Desc:		PETROLEUM DISTILLATES			
Waste Class:		251			
Waste Class Desc:		OIL SKIMMINGS & SLUDGES			
Waste Class:		252			
Waste Class Desc:		WASTE OILS & LUBRICANTS			

360	4 of 14	ESE/161.0	204.9 / -11.00	S.L.H. TRANSPORT INC. 9601 HWY 50 VAUGHAN ON	GEN
Generator No:	ON1533301			PO Box No:	
Status:				Country:	
Approval Years:	2009			Choice of Contact:	
Contam. Facility:				Co Admin:	
MHSW Facility:				Phone No Admin:	
SIC Code:	484121, 488490				
SIC Description:	General Freight Trucking Long Distance Truck-Load, Other Support Activities for Road Transportation				

Detail(s)

Waste Class:	212
Waste Class Desc:	ALIPHATIC SOLVENTS
Waste Class:	213
Waste Class Desc:	PETROLEUM DISTILLATES
Waste Class:	251
Waste Class Desc:	OIL SKIMMINGS & SLUDGES
Waste Class:	252
Waste Class Desc:	WASTE OILS & LUBRICANTS

360	5 of 14	ESE/161.0	204.9 / -11.00	S.L.H. TRANSPORT INC. 9601 HWY 50 VAUGHAN ON	GEN
Generator No:	ON1533301			PO Box No:	
Status:				Country:	
Approval Years:	2010			Choice of Contact:	
Contam. Facility:				Co Admin:	
MHSW Facility:				Phone No Admin:	
SIC Code:	484121, 488490				
SIC Description:	General Freight Trucking Long Distance Truck-Load, Other Support Activities for Road Transportation				

Detail(s)

Waste Class:	213
Waste Class Desc:	PETROLEUM DISTILLATES
Waste Class:	251
Waste Class Desc:	OIL SKIMMINGS & SLUDGES
Waste Class:	252
Waste Class Desc:	WASTE OILS & LUBRICANTS
Waste Class:	212
Waste Class Desc:	ALIPHATIC SOLVENTS

Map Key	Number of Records	Direction/ Distance (m)	Elev/Diff (m)	Site	DB
360	6 of 14	ESE/161.0	204.9 / -11.00	S.L.H. TRANSPORT INC. 9601 HWY 50 VAUGHAN ON	GEN
Generator No:	ON1533301			PO Box No:	
Status:				Country:	
Approval Years:	2011			Choice of Contact:	
Contam. Facility:				Co Admin:	
MHSW Facility:				Phone No Admin:	
SIC Code:	484121, 488490				
SIC Description:	General Freight Trucking Long Distance Truck-Load, Other Support Activities for Road Transportation				
<u>Detail(s)</u>					
Waste Class:	213				
Waste Class Desc:	PETROLEUM DISTILLATES				
Waste Class:	212				
Waste Class Desc:	ALIPHATIC SOLVENTS				
Waste Class:	251				
Waste Class Desc:	OIL SKIMMINGS & SLUDGES				
Waste Class:	252				
Waste Class Desc:	WASTE OILS & LUBRICANTS				
360	7 of 14	ESE/161.0	204.9 / -11.00	S.L.H. TRANSPORT INC. 9601 HWY 50 VAUGHAN ON L4H2B9	GEN
Generator No:	ON1533301			PO Box No:	
Status:				Country:	
Approval Years:	2012			Choice of Contact:	
Contam. Facility:				Co Admin:	
MHSW Facility:				Phone No Admin:	
SIC Code:	484121, 488490				
SIC Description:	General Freight Trucking Long Distance Truck-Load, Other Support Activities for Road Transportation				
<u>Detail(s)</u>					
Waste Class:	213				
Waste Class Desc:	PETROLEUM DISTILLATES				
Waste Class:	251				
Waste Class Desc:	OIL SKIMMINGS & SLUDGES				
Waste Class:	252				
Waste Class Desc:	WASTE OILS & LUBRICANTS				
Waste Class:	212				
Waste Class Desc:	ALIPHATIC SOLVENTS				
360	8 of 14	ESE/161.0	204.9 / -11.00	S.L.H. TRANSPORT INC. 9601 HWY 50 VAUGHAN ON	GEN
Generator No:	ON1533301			PO Box No:	
Status:				Country:	
Approval Years:	2013			Choice of Contact:	
Contam. Facility:				Co Admin:	
MHSW Facility:				Phone No Admin:	
SIC Code:	484121, 488490				
SIC Description:	GENERAL FREIGHT TRUCKING, LONG DISTANCE, TRUCK-LOAD, OTHER SUPPORT ACTIVITIES FOR				

Map Key	Number of Records	Direction/ Distance (m)	Elev/Diff (m)	Site	DB
ROAD TRANSPORTATION					
<u>Detail(s)</u>					
Waste Class:		213			
Waste Class Desc:		PETROLEUM DISTILLATES			
Waste Class:		212			
Waste Class Desc:		ALIPHATIC SOLVENTS			
Waste Class:		252			
Waste Class Desc:		WASTE OILS & LUBRICANTS			
Waste Class:		251			
Waste Class Desc:		OIL SKIMMINGS & SLUDGES			

360	9 of 14	ESE/161.0	204.9 / -11.00	S.L.H. TRANSPORT INC. 9601 HWY 50 VAUGHAN ON L4H2B9	GEN
Generator No:	ON1533301			PO Box No:	
Status:				Country:	Canada
Approval Years:	2016			Choice of Contact:	CO_OFFICIAL
Contam. Facility:	No			Co Admin:	CATHY LEDINGHAM
MHSW Facility:	No			Phone No Admin:	905-893-4318 Ext.
SIC Code:	484121, 488490				
SIC Description:	GENERAL FREIGHT TRUCKING, LONG DISTANCE, TRUCK-LOAD, OTHER SUPPORT ACTIVITIES FOR ROAD TRANSPORTATION				
<u>Detail(s)</u>					
Waste Class:		212			
Waste Class Desc:		ALIPHATIC SOLVENTS			
Waste Class:		251			
Waste Class Desc:		OIL SKIMMINGS & SLUDGES			
Waste Class:		252			
Waste Class Desc:		WASTE OILS & LUBRICANTS			
Waste Class:		213			
Waste Class Desc:		PETROLEUM DISTILLATES			

360	10 of 14	ESE/161.0	204.9 / -11.00	S.L.H. TRANSPORT INC. 9601 HWY 50 VAUGHAN ON L4H2B9	GEN
Generator No:	ON1533301			PO Box No:	
Status:				Country:	Canada
Approval Years:	2015			Choice of Contact:	CO_OFFICIAL
Contam. Facility:	No			Co Admin:	CATHY LEDINGHAM
MHSW Facility:	No			Phone No Admin:	905-893-4318 Ext.
SIC Code:	484121, 488490				
SIC Description:	GENERAL FREIGHT TRUCKING, LONG DISTANCE, TRUCK-LOAD, OTHER SUPPORT ACTIVITIES FOR ROAD TRANSPORTATION				
<u>Detail(s)</u>					
Waste Class:		251			
Waste Class Desc:		OIL SKIMMINGS & SLUDGES			
Waste Class:		212			

Map Key	Number of Records	Direction/ Distance (m)	Elev/Diff (m)	Site	DB
Waste Class Desc:		ALIPHATIC SOLVENTS			
Waste Class:		213			
Waste Class Desc:		PETROLEUM DISTILLATES			
Waste Class:		252			
Waste Class Desc:		WASTE OILS & LUBRICANTS			

360	11 of 14	ESE/161.0	204.9 / -11.00	S.L.H. TRANSPORT INC. 9601 HWY 50 VAUGHAN ON L4H2B9	GEN
Generator No:	ON1533301			PO Box No:	
Status:				Country:	Canada
Approval Years:	2014			Choice of Contact:	CO_OFFICIAL
Contam. Facility:	No			Co Admin:	CATHY LEDINGHAM
MHSW Facility:	No			Phone No Admin:	905-893-4318 Ext.
SIC Code:	484121, 488490				
SIC Description:	GENERAL FREIGHT TRUCKING, LONG DISTANCE, TRUCK-LOAD, OTHER SUPPORT ACTIVITIES FOR ROAD TRANSPORTATION				

Detail(s)

Waste Class:	212
Waste Class Desc:	ALIPHATIC SOLVENTS
Waste Class:	251
Waste Class Desc:	OIL SKIMMINGS & SLUDGES
Waste Class:	213
Waste Class Desc:	PETROLEUM DISTILLATES
Waste Class:	252
Waste Class Desc:	WASTE OILS & LUBRICANTS

360	12 of 14	ESE/161.0	204.9 / -11.00	S.L.H. TRANSPORT INC. 9601 HWY 50 VAUGHAN ON L4H2B9	GEN
Generator No:	ON1533301			PO Box No:	
Status:	Registered			Country:	Canada
Approval Years:	As of Dec 2018			Choice of Contact:	
Contam. Facility:				Co Admin:	
MHSW Facility:				Phone No Admin:	
SIC Code:					
SIC Description:					

Detail(s)

Waste Class:	212 L
Waste Class Desc:	Aliphatic solvents and residues
Waste Class:	213 I
Waste Class Desc:	Petroleum distillates
Waste Class:	213 T
Waste Class Desc:	Petroleum distillates
Waste Class:	251 L
Waste Class Desc:	Waste oils/sludges (petroleum based)
Waste Class:	252 L
Waste Class Desc:	Waste crankcase oils and lubricants

Map Key	Number of Records	Direction/ Distance (m)	Elev/Diff (m)	Site	DB
Waste Class:		252 T			
Waste Class Desc:		Waste crankcase oils and lubricants			

[360](#) 13 of 14 **ESE/161.0** **204.9 / -11.00** **Train Trailer Rentals Ltd.**
9601 Highway 50
VAUGHAN ON L4H2B9 **GEN**

Generator No:	ON8325872	PO Box No:	
Status:	Registered	Country:	Canada
Approval Years:	As of Dec 2018	Choice of Contact:	
Contam. Facility:		Co Admin:	
MHSW Facility:		Phone No Admin:	
SIC Code:			
SIC Description:			

Detail(s)

Waste Class:	213 T
Waste Class Desc:	Petroleum distillates
Waste Class:	232 L
Waste Class Desc:	Polymeric resins
Waste Class:	251 L
Waste Class Desc:	Waste oils/sludges (petroleum based)
Waste Class:	252 L
Waste Class Desc:	Waste crankcase oils and lubricants
Waste Class:	331 I
Waste Class Desc:	Waste compressed gases including cylinders

[360](#) 14 of 14 **ESE/161.0** **204.9 / -11.00** **Train Trailer Rentals Ltd.**
9601 Highway 50
VAUGHAN ON L4H2B9 **GEN**

Generator No:	ON8325872	PO Box No:	
Status:	Registered	Country:	Canada
Approval Years:	As of Oct 2019	Choice of Contact:	
Contam. Facility:		Co Admin:	
MHSW Facility:		Phone No Admin:	
SIC Code:			
SIC Description:			

Detail(s)

Waste Class:	221 I
Waste Class Desc:	Light fuels
Waste Class:	251 L
Waste Class Desc:	Waste oils/sludges (petroleum based)
Waste Class:	213 T
Waste Class Desc:	Petroleum distillates
Waste Class:	331 I
Waste Class Desc:	Waste compressed gases including cylinders
Waste Class:	232 L
Waste Class Desc:	Polymeric resins
Waste Class:	252 L

Map Key	Number of Records	Direction/ Distance (m)	Elev/Diff (m)	Site	DB
Waste Class Desc:		Waste crankcase oils and lubricants			
362	1 of 1	WNW/24.6	226.2 / 10.35	lot 1 con 5 Caledon ON	WWIS
Well ID:	7292496			Data Entry Status:	
Construction Date:				Data Src:	
Primary Water Use:				Date Received:	8/15/2017
Sec. Water Use:				Selected Flag:	Yes
Final Well Status:	Abandoned-Other			Abandonment Rec:	Yes
Water Type:				Contractor:	7147
Casing Material:				Form Version:	7
Audit No:	Z255034			Owner:	
Tag:				Street Name:	8104 MAYFIELD RD
Construction Method:				County:	PEEL
Elevation (m):				Municipality:	CALEDON TOWN (ALBION)
Elevation Reliability:				Site Info:	L6P
Depth to Bedrock:				Lot:	001
Well Depth:				Concession:	05
Overburden/Bedrock:				Concession Name:	CON
Pump Rate:				Easting NAD83:	
Static Water Level:				Northing NAD83:	
Flowing (Y/N):				Zone:	
Flow Rate:				UTM Reliability:	
Clear/Cloudy:					
<u>Bore Hole Information</u>					
Bore Hole ID:	1006710673			Elevation:	225.987503
DP2BR:				Elevrc:	
Spatial Status:				Zone:	17
Code OB:				East83:	603212
Code OB Desc:				North83:	4853773
Open Hole:				Org CS:	UTM83
Cluster Kind:				UTMRC:	4
Date Completed:	7/21/2017			UTMRC Desc:	margin of error : 30 m - 100 m
Remarks:				Location Method:	wwr
Elevrc Desc:					
Location Source Date:					
Improvement Location Source:					
Improvement Location Method:					
Source Revision Comment:					
Supplier Comment:					
<u>Annular Space/Abandonment Sealing Record</u>					
Plug ID:	1006863582				
Layer:	1				
Plug From:	0				
Plug To:	1				
Plug Depth UOM:	m				
<u>Annular Space/Abandonment Sealing Record</u>					
Plug ID:	1006863585				
Layer:	4				
Plug From:	9				
Plug To:	9.5				
Plug Depth UOM:	m				

Map Key	Number of Records	Direction/ Distance (m)	Elev/Diff (m)	Site	DB
<u>Annular Space/Abandonment Sealing Record</u>					
Plug ID:		1006863584			
Layer:		3			
Plug From:		2.5			
Plug To:		9			
Plug Depth UOM:		m			
<u>Annular Space/Abandonment Sealing Record</u>					
Plug ID:		1006863583			
Layer:		2			
Plug From:		2			
Plug To:		2.5			
Plug Depth UOM:		m			
<u>Pipe Information</u>					
Pipe ID:		1006863575			
Casing No:		0			
Comment:					
Alt Name:					
<u>Construction Record - Casing</u>					
Casing ID:		1006863579			
Layer:		1			
Material:		3			
Open Hole or Material:		CONCRETE			
Depth From:		0			
Depth To:		9.5			
Casing Diameter:		90			
Casing Diameter UOM:		cm			
Casing Depth UOM:		m			
<u>Construction Record - Screen</u>					
Screen ID:		1006863580			
Layer:					
Slot:					
Screen Top Depth:					
Screen End Depth:					
Screen Material:					
Screen Depth UOM:		m			
Screen Diameter UOM:		cm			
Screen Diameter:					
<u>Water Details</u>					
Water ID:		1006863578			
Layer:		1			
Kind Code:		8			
Kind:		Untested			
Water Found Depth:		1.1			
Water Found Depth UOM:		m			
<u>Hole Diameter</u>					
Hole ID:		1006863577			

Map Key	Number of Records	Direction/ Distance (m)	Elev/Diff (m)	Site	DB
Diameter: Depth From: Depth To: Hole Depth UOM: m Hole Diameter UOM: cm					

[364](#) 1 of 1 SSW/131.7 204.9 / -11.00 lot 13 con 9 ON WWIS

Well ID:	4903192	Data Entry Status:	
Construction Date:		Data Src:	1
Primary Water Use:	Domestic	Date Received:	4/28/1969
Sec. Water Use:	0	Selected Flag:	Yes
Final Well Status:	Water Supply	Abandonment Rec:	
Water Type:		Contractor:	3637
Casing Material:		Form Version:	1
Audit No:		Owner:	
Tag:		Street Name:	
Construction Method:		County:	PEEL
Elevation (m):		Municipality:	BRAMPTON CITY (TORONTO GORE)
Elevation Reliability:		Site Info:	
Depth to Bedrock:		Lot:	013
Well Depth:		Concession:	09
Overburden/Bedrock:		Concession Name:	CON
Pump Rate:		Easting NAD83:	
Static Water Level:		Northing NAD83:	
Flowing (Y/N):		Zone:	
Flow Rate:		UTM Reliability:	
Clear/Cloudy:			

Bore Hole Information

Bore Hole ID:	10318032	Elevation:	204.001083
DP2BR:	33	Elevrc:	
Spatial Status:		Zone:	17
Code OB:	r	East83:	604284.6
Code OB Desc:	Bedrock	North83:	4850523
Open Hole:		Org CS:	
Cluster Kind:		UTMRC:	4
Date Completed:	3/15/1969	UTMRC Desc:	margin of error : 30 m - 100 m
Remarks:		Location Method:	p4
Elevrc Desc:			
Location Source Date:			
Improvement Location Source:			
Improvement Location Method:			
Source Revision Comment:			
Supplier Comment:			

**Overburden and Bedrock
Materials Interval**

Formation ID:	932040707
Layer:	4
Color:	3
General Color:	BLUE
Mat1:	17
Most Common Material:	SHALE
Mat2:	
Other Materials:	
Mat3:	
Other Materials:	
Formation Top Depth:	33
Formation End Depth:	38

Map Key	Number of Records	Direction/ Distance (m)	Elev/Diff (m)	Site	DB
Formation End Depth UOM:		ft			
<u>Overburden and Bedrock Materials Interval</u>					
Formation ID:		932040704			
Layer:		1			
Color:		6			
General Color:		BROWN			
Mat1:		05			
Most Common Material:		CLAY			
Mat2:					
Other Materials:					
Mat3:					
Other Materials:					
Formation Top Depth:		0			
Formation End Depth:		16			
Formation End Depth UOM:		ft			
<u>Overburden and Bedrock Materials Interval</u>					
Formation ID:		932040705			
Layer:		2			
Color:		3			
General Color:		BLUE			
Mat1:		05			
Most Common Material:		CLAY			
Mat2:					
Other Materials:					
Mat3:					
Other Materials:					
Formation Top Depth:		16			
Formation End Depth:		22			
Formation End Depth UOM:		ft			
<u>Overburden and Bedrock Materials Interval</u>					
Formation ID:		932040706			
Layer:		3			
Color:		2			
General Color:		GREY			
Mat1:		06			
Most Common Material:		SILT			
Mat2:					
Other Materials:					
Mat3:					
Other Materials:					
Formation Top Depth:		22			
Formation End Depth:		33			
Formation End Depth UOM:		ft			
<u>Method of Construction & Well Use</u>					
Method Construction ID:					
Method Construction Code:		6			
Method Construction:		Boring			
Other Method Construction:					

Pipe Information

Map Key	Number of Records	Direction/ Distance (m)	Elev/Diff (m)	Site	DB
Pipe ID:		10866602			
Casing No:		1			
Comment:					
Alt Name:					
<u>Construction Record - Casing</u>					
Casing ID:		930525423			
Layer:		1			
Material:		3			
Open Hole or Material:		CONCRETE			
Depth From:					
Depth To:		38			
Casing Diameter:		30			
Casing Diameter UOM:		inch			
Casing Depth UOM:		ft			
<u>Results of Well Yield Testing</u>					
Pump Test ID:		994903192			
Pump Set At:					
Static Level:					
Final Level After Pumping:					
Recommended Pump Depth:		35			
Pumping Rate:					
Flowing Rate:					
Recommended Pump Rate:		1			
Levels UOM:		ft			
Rate UOM:		GPM			
Water State After Test Code:					
Water State After Test:					
Pumping Test Method:					
Pumping Duration HR:					
Pumping Duration MIN:					
Flowing:		N			
<u>Water Details</u>					
Water ID:		933791208			
Layer:		1			
Kind Code:		1			
Kind:		FRESH			
Water Found Depth:		35			
Water Found Depth UOM:		ft			

[365](#)

1 of 1

WNW/32.8

226.9 / 10.99

lot 1 con 5
ON

WWIS

Well ID:	4900247	Data Entry Status:	
Construction Date:		Data Src:	1
Primary Water Use:	Domestic	Date Received:	3/2/1967
Sec. Water Use:	0	Selected Flag:	Yes
Final Well Status:	Water Supply	Abandonment Rec:	
Water Type:		Contractor:	1307
Casing Material:		Form Version:	1
Audit No:		Owner:	
Tag:		Street Name:	
Construction Method:		County:	PEEL
Elevation (m):		Municipality:	CALEDON TOWN (ALBION)
Elevation Reliability:		Site Info:	
Depth to Bedrock:		Lot:	001

Map Key	Number of Records	Direction/ Distance (m)	Elev/Diff (m)	Site	DB
Well Depth:				Concession:	05
Overburden/Bedrock:				Concession Name:	CON
Pump Rate:				Easting NAD83:	
Static Water Level:				Northing NAD83:	
Flowing (Y/N):				Zone:	
Flow Rate:				UTM Reliability:	
Clear/Cloudy:					
<u>Bore Hole Information</u>					
Bore Hole ID:	10315095			Elevation:	226.077789
DP2BR:	9			Elevrc:	
Spatial Status:				Zone:	17
Code OB:	r			East83:	603270.6
Code OB Desc:	Bedrock			North83:	4853858
Open Hole:				Org CS:	
Cluster Kind:				UTMRC:	5
Date Completed:	1/19/1967			UTMRC Desc:	margin of error : 100 m - 300 m
Remarks:				Location Method:	p5
Elevrc Desc:					
Location Source Date:					
Improvement Location Source:					
Improvement Location Method:					
Source Revision Comment:					
Supplier Comment:					
<u>Overburden and Bedrock</u>					
<u>Materials Interval</u>					
Formation ID:	932029248				
Layer:	2				
Color:	2				
General Color:	GREY				
Mat1:	17				
Most Common Material:	SHALE				
Mat2:					
Other Materials:					
Mat3:					
Other Materials:					
Formation Top Depth:	9				
Formation End Depth:	35				
Formation End Depth UOM:	ft				
<u>Overburden and Bedrock</u>					
<u>Materials Interval</u>					
Formation ID:	932029247				
Layer:	1				
Color:	6				
General Color:	BROWN				
Mat1:	02				
Most Common Material:	TOPSOIL				
Mat2:					
Other Materials:					
Mat3:					
Other Materials:					
Formation Top Depth:	0				
Formation End Depth:	9				
Formation End Depth UOM:	ft				
<u>Method of Construction & Well</u>					
<u>Use</u>					

Map Key	Number of Records	Direction/ Distance (m)	Elev/Diff (m)	Site	DB
Method Construction ID:					
Method Construction Code:		6			
Method Construction:		Boring			
Other Method Construction:					
<u>Pipe Information</u>					
Pipe ID:		10863665			
Casing No:		1			
Comment:					
Alt Name:					
<u>Construction Record - Casing</u>					
Casing ID:		930521169			
Layer:		1			
Material:		3			
Open Hole or Material:		CONCRETE			
Depth From:					
Depth To:		35			
Casing Diameter:		30			
Casing Diameter UOM:		inch			
Casing Depth UOM:		ft			
<u>Results of Well Yield Testing</u>					
Pump Test ID:		994900247			
Pump Set At:		15			
Static Level:		15			
Final Level After Pumping:		34			
Recommended Pump Depth:		34			
Pumping Rate:		1			
Flowing Rate:		1			
Recommended Pump Rate:		1			
Levels UOM:		ft			
Rate UOM:		GPM			
Water State After Test Code:		1			
Water State After Test:		CLEAR			
Pumping Test Method:		1			
Pumping Duration HR:		1			
Pumping Duration MIN:		N			
Flowing:		N			
<u>Water Details</u>					
Water ID:		933788205			
Layer:		1			
Kind Code:		1			
Kind:		FRESH			
Water Found Depth:		35			
Water Found Depth UOM:		ft			

[366](#) 1 of 1 **WNW/36.3** **226.2 / 10.37** **lot 1 con 5 ON** **WWIS**

Well ID:	4900243	Data Entry Status:	
Construction Date:		Data Src:	1
Primary Water Use:	Domestic	Date Received:	11/1/1960
Sec. Water Use:	0	Selected Flag:	Yes
Final Well Status:	Water Supply	Abandonment Rec:	
Water Type:		Contractor:	1307

Map Key	Number of Records	Direction/ Distance (m)	Elev/Diff (m)	Site	DB
Casing Material:				Form Version:	1
Audit No:				Owner:	
Tag:				Street Name:	
Construction Method:				County:	PEEL
Elevation (m):				Municipality:	CALEDON TOWN (ALBION)
Elevation Reliability:				Site Info:	
Depth to Bedrock:				Lot:	001
Well Depth:				Concession:	05
Overburden/Bedrock:				Concession Name:	CON
Pump Rate:				Easting NAD83:	
Static Water Level:				Northing NAD83:	
Flowing (Y/N):				Zone:	
Flow Rate:				UTM Reliability:	
Clear/Cloudy:					

Bore Hole Information

Bore Hole ID:	10315091	Elevation:	225.967117
DP2BR:	10	Elevrc:	
Spatial Status:		Zone:	17
Code OB:	r	East83:	603198.6
Code OB Desc:	Bedrock	North83:	4853775
Open Hole:		Org CS:	
Cluster Kind:		UTMRC:	5
Date Completed:	10/7/1960	UTMRC Desc:	margin of error : 100 m - 300 m
Remarks:		Location Method:	p5
Elevrc Desc:			
Location Source Date:			
Improvement Location Source:			
Improvement Location Method:			
Source Revision Comment:			
Supplier Comment:			

Overburden and Bedrock

Materials Interval

Formation ID:	932029235
Layer:	1
Color:	6
General Color:	BROWN
Mat1:	02
Most Common Material:	TOPSOIL
Mat2:	
Other Materials:	
Mat3:	
Other Materials:	
Formation Top Depth:	0
Formation End Depth:	10
Formation End Depth UOM:	ft

Overburden and Bedrock

Materials Interval

Formation ID:	932029236
Layer:	2
Color:	2
General Color:	GREY
Mat1:	17
Most Common Material:	SHALE
Mat2:	
Other Materials:	
Mat3:	
Other Materials:	

Map Key	Number of Records	Direction/ Distance (m)	Elev/Diff (m)	Site	DB
Formation Top Depth:		10			
Formation End Depth:		24			
Formation End Depth UOM:		ft			
<u>Method of Construction & Well Use</u>					
Method Construction ID:					
Method Construction Code:		6			
Method Construction:		Boring			
Other Method Construction:					
<u>Pipe Information</u>					
Pipe ID:		10863661			
Casing No:		1			
Comment:					
Alt Name:					
<u>Construction Record - Casing</u>					
Casing ID:		930521163			
Layer:		1			
Material:		3			
Open Hole or Material:		CONCRETE			
Depth From:					
Depth To:		24			
Casing Diameter:		30			
Casing Diameter UOM:		inch			
Casing Depth UOM:		ft			
<u>Results of Well Yield Testing</u>					
Pump Test ID:		994900243			
Pump Set At:					
Static Level:		10			
Final Level After Pumping:					
Recommended Pump Depth:					
Pumping Rate:		2			
Flowing Rate:					
Recommended Pump Rate:					
Levels UOM:		ft			
Rate UOM:		GPM			
Water State After Test Code:		1			
Water State After Test:		CLEAR			
Pumping Test Method:		1			
Pumping Duration HR:					
Pumping Duration MIN:					
Flowing:		N			
<u>Water Details</u>					
Water ID:		933788201			
Layer:		1			
Kind Code:		1			
Kind:		FRESH			
Water Found Depth:		24			
Water Found Depth UOM:		ft			

367

1 of 1

WNW/35.8

226.2 / 10.32

lot 1 con 5
ON

WWIS

Map Key	Number of Records	Direction/ Distance (m)	Elev/Diff (m)	Site	DB
Well ID:	4900244			Data Entry Status:	
Construction Date:				Data Src:	1
Primary Water Use:	Domestic			Date Received:	4/12/1961
Sec. Water Use:	0			Selected Flag:	Yes
Final Well Status:	Water Supply			Abandonment Rec:	
Water Type:				Contractor:	1308
Casing Material:				Form Version:	1
Audit No:				Owner:	
Tag:				Street Name:	
Construction Method:				County:	PEEL
Elevation (m):				Municipality:	CALEDON TOWN (ALBION)
Elevation Reliability:				Site Info:	
Depth to Bedrock:				Lot:	001
Well Depth:				Concession:	05
Overburden/Bedrock:				Concession Name:	CON
Pump Rate:				Easting NAD83:	
Static Water Level:				Northing NAD83:	
Flowing (Y/N):				Zone:	
Flow Rate:				UTM Reliability:	
Clear/Cloudy:					

Bore Hole Information

Bore Hole ID:	10315092	Elevation:	226.038589
DP2BR:	23	Elevrc:	
Spatial Status:		Zone:	17
Code OB:	r	East83:	603188.6
Code OB Desc:	Bedrock	North83:	4853762
Open Hole:		Org CS:	
Cluster Kind:		UTMRC:	5
Date Completed:	2/28/1961	UTMRC Desc:	margin of error : 100 m - 300 m
Remarks:		Location Method:	p5
Elevrc Desc:			
Location Source Date:			
Improvement Location Source:			
Improvement Location Method:			
Source Revision Comment:			
Supplier Comment:			

Overburden and Bedrock

Materials Interval

Formation ID:	932029238
Layer:	2
Color:	3
General Color:	BLUE
Mat1:	17
Most Common Material:	SHALE
Mat2:	
Other Materials:	
Mat3:	
Other Materials:	
Formation Top Depth:	23
Formation End Depth:	33
Formation End Depth UOM:	ft

Overburden and Bedrock

Materials Interval

Formation ID:	932029237
Layer:	1
Color:	

Map Key	Number of Records	Direction/ Distance (m)	Elev/Diff (m)	Site	DB
General Color:					
Mat1:		23			
Most Common Material:		PREVIOUSLY DUG			
Mat2:					
Other Materials:					
Mat3:					
Other Materials:					
Formation Top Depth:		0			
Formation End Depth:		23			
Formation End Depth UOM:		ft			
<u>Method of Construction & Well Use</u>					
Method Construction ID:					
Method Construction Code:		1			
Method Construction:		Cable Tool			
Other Method Construction:					
<u>Pipe Information</u>					
Pipe ID:		10863662			
Casing No:		1			
Comment:					
Alt Name:					
<u>Construction Record - Casing</u>					
Casing ID:		930521165			
Layer:		2			
Material:		1			
Open Hole or Material:		STEEL			
Depth From:					
Depth To:		33			
Casing Diameter:		26			
Casing Diameter UOM:		inch			
Casing Depth UOM:		ft			
<u>Construction Record - Casing</u>					
Casing ID:		930521164			
Layer:		1			
Material:		3			
Open Hole or Material:		CONCRETE			
Depth From:					
Depth To:		23			
Casing Diameter:		30			
Casing Diameter UOM:		inch			
Casing Depth UOM:		ft			
<u>Results of Well Yield Testing</u>					
Pump Test ID:		994900244			
Pump Set At:					
Static Level:		21			
Final Level After Pumping:					
Recommended Pump Depth:					
Pumping Rate:					
Flowing Rate:					
Recommended Pump Rate:					
Levels UOM:		ft			
Rate UOM:		GPM			

Map Key	Number of Records	Direction/ Distance (m)	Elev/Diff (m)	Site	DB
Water State After Test Code:	1				
Water State After Test:	CLEAR				
Pumping Test Method:					
Pumping Duration HR:					
Pumping Duration MIN:					
Flowing:	N				
<u>Water Details</u>					
Water ID:	933788202				
Layer:	1				
Kind Code:	1				
Kind:	FRESH				
Water Found Depth:	32				
Water Found Depth UOM:	ft				

368	1 of 1	WNW/38.3	226.9 / 11.04	lot 1 con 5 ON	WWIS
Well ID:	4900242			Data Entry Status:	
Construction Date:				Data Src:	1
Primary Water Use:	Domestic			Date Received:	11/1/1960
Sec. Water Use:	0			Selected Flag:	Yes
Final Well Status:	Water Supply			Abandonment Rec:	
Water Type:				Contractor:	1307
Casing Material:				Form Version:	1
Audit No:				Owner:	
Tag:				Street Name:	
Construction Method:				County:	PEEL
Elevation (m):				Municipality:	CALEDON TOWN (ALBION)
Elevation Reliability:				Site Info:	
Depth to Bedrock:				Lot:	001
Well Depth:				Concession:	05
Overburden/Bedrock:				Concession Name:	CON
Pump Rate:				Easting NAD83:	
Static Water Level:				Northing NAD83:	
Flowing (Y/N):				Zone:	
Flow Rate:				UTM Reliability:	
Clear/Cloudy:					

Bore Hole Information

Bore Hole ID:	10315090	Elevation:	226.007659
DP2BR:	12	Elevrc:	
Spatial Status:		Zone:	17
Code OB:	r	East83:	603210.6
Code OB Desc:	Bedrock	North83:	4853793
Open Hole:		Org CS:	
Cluster Kind:		UTMRC:	5
Date Completed:	10/3/1960	UTMRC Desc:	margin of error : 100 m - 300 m
Remarks:		Location Method:	p5
Elevrc Desc:			
Location Source Date:			
Improvement Location Source:			
Improvement Location Method:			
Source Revision Comment:			
Supplier Comment:			

**Overburden and Bedrock
Materials Interval**

Formation ID: 932029234

Map Key	Number of Records	Direction/ Distance (m)	Elev/Diff (m)	Site	DB
Layer:	2				
Color:	2				
General Color:		GREY			
Mat1:	17				
Most Common Material:		SHALE			
Mat2:					
Other Materials:					
Mat3:					
Other Materials:					
Formation Top Depth:	12				
Formation End Depth:	35				
Formation End Depth UOM:	ft				
<u>Overburden and Bedrock</u>					
<u>Materials Interval</u>					
Formation ID:	932029233				
Layer:	1				
Color:	6				
General Color:		BROWN			
Mat1:	02				
Most Common Material:		TOPSOIL			
Mat2:					
Other Materials:					
Mat3:					
Other Materials:					
Formation Top Depth:	0				
Formation End Depth:	12				
Formation End Depth UOM:	ft				
<u>Method of Construction & Well Use</u>					
Method Construction ID:					
Method Construction Code:	6				
Method Construction:		Boring			
Other Method Construction:					
<u>Pipe Information</u>					
Pipe ID:	10863660				
Casing No:	1				
Comment:					
Alt Name:					
<u>Construction Record - Casing</u>					
Casing ID:	930521162				
Layer:	1				
Material:	3				
Open Hole or Material:		CONCRETE			
Depth From:					
Depth To:	35				
Casing Diameter:	30				
Casing Diameter UOM:	inch				
Casing Depth UOM:	ft				
<u>Results of Well Yield Testing</u>					
Pump Test ID:	994900242				
Pump Set At:					
Static Level:	12				

Map Key	Number of Records	Direction/ Distance (m)	Elev/Diff (m)	Site	DB
Final Level After Pumping:					
Recommended Pump Depth:					
Pumping Rate:	2				
Flowing Rate:					
Recommended Pump Rate:					
Levels UOM:	ft				
Rate UOM:	GPM				
Water State After Test Code:	1				
Water State After Test:	CLEAR				
Pumping Test Method:	1				
Pumping Duration HR:					
Pumping Duration MIN:					
Flowing:	N				
<u>Water Details</u>					
Water ID:	933788200				
Layer:	1				
Kind Code:	1				
Kind:	FRESH				
Water Found Depth:	35				
Water Found Depth UOM:	ft				

369	1 of 1	WNW/1.4	224.3 / 8.43	TRANSPORT TRUCK 7904 MAYFIELD ROAD MOTOR VEHICLE (OPERATING FLUID) BRAMPTON CITY ON	SPL
Ref No:	131116			Discharger Report:	
Site No:				Material Group:	
Incident Dt:	8/28/1996			Health/Env Conseq:	
Year:				Client Type:	
Incident Cause:	OTHER TRANSPORTATION ACCIDENT			Sector Type:	
Incident Event:				Agency Involved:	
Contaminant Code:				Nearest Watercourse:	
Contaminant Name:				Site Address:	
Contaminant Limit 1:				Site District Office:	
Contam Limit Freq 1:				Site Postal Code:	
Contaminant UN No 1:				Site Region:	
Environment Impact:	POSSIBLE			Site Municipality:	21101
Nature of Impact:	Soil contamination			Site Lot:	
Receiving Medium:	LAND			Site Conc:	
Receiving Env:				Northing:	
MOE Response:				Easting:	WORKS, POLICE, FD
Dt MOE Arvl on Scn:				Site Geo Ref Accu:	
MOE Reported Dt:	8/28/1996			Site Map Datum:	
Dt Document Closed:				SAC Action Class:	
Incident Reason:	ERROR			Source Type:	
Site Name:					
Site County/District:					
Site Geo Ref Meth:					
Incident Summary:	TRANSPORT TRUCK: 180L OF DIESEL FUEL & FIRE FOAM TO ROAD SHOULDER:CLEANING				
Contaminant Qty:					

370	1 of 1	WNW/42.0	227.0 / 11.10	lot 1 con 5 ON	WWIS
Well ID:	4900246			Data Entry Status:	
Construction Date:				Data Src:	1
Primary Water Use:	Domestic			Date Received:	7/2/1963
Sec. Water Use:	0			Selected Flag:	Yes
Final Well Status:	Water Supply			Abandonment Rec:	

Map Key	Number of Records	Direction/ Distance (m)	Elev/Diff (m)	Site	DB
Water Type:				Contractor:	2314
Casing Material:				Form Version:	1
Audit No:				Owner:	
Tag:				Street Name:	
Construction Method:				County:	PEEL
Elevation (m):				Municipality:	CALEDON TOWN (ALBION)
Elevation Reliability:				Site Info:	
Depth to Bedrock:				Lot:	001
Well Depth:				Concession:	05
Overburden/Bedrock:				Concession Name:	CON
Pump Rate:				Easting NAD83:	
Static Water Level:				Northing NAD83:	
Flowing (Y/N):				Zone:	
Flow Rate:				UTM Reliability:	
Clear/Cloudy:					

Bore Hole Information

Bore Hole ID:	10315094	Elevation:	226.056274
DP2BR:	16	Elevrc:	
Spatial Status:		Zone:	17
Code OB:	r	East83:	603215.6
Code OB Desc:	Bedrock	North83:	4853805
Open Hole:		Org CS:	
Cluster Kind:		UTMRC:	5
Date Completed:	5/25/1963	UTMRC Desc:	margin of error : 100 m - 300 m
Remarks:		Location Method:	p5
Elevrc Desc:			
Location Source Date:			
Improvement Location Source:			
Improvement Location Method:			
Source Revision Comment:			
Supplier Comment:			

Overburden and Bedrock

Materials Interval

Formation ID:	932029245
Layer:	2
Color:	3
General Color:	BLUE
Mat1:	05
Most Common Material:	CLAY
Mat2:	
Other Materials:	
Mat3:	
Other Materials:	
Formation Top Depth:	12
Formation End Depth:	16
Formation End Depth UOM:	ft

Overburden and Bedrock

Materials Interval

Formation ID:	932029244
Layer:	1
Color:	6
General Color:	BROWN
Mat1:	05
Most Common Material:	CLAY
Mat2:	
Other Materials:	
Mat3:	

Map Key	Number of Records	Direction/ Distance (m)	Elev/Diff (m)	Site	DB
Other Materials:					
Formation Top Depth:		0			
Formation End Depth:		12			
Formation End Depth UOM:		ft			
<u>Overburden and Bedrock Materials Interval</u>					
Formation ID:		932029246			
Layer:		3			
Color:		3			
General Color:		BLUE			
Mat1:		17			
Most Common Material:		SHALE			
Mat2:					
Other Materials:					
Mat3:					
Other Materials:					
Formation Top Depth:		16			
Formation End Depth:		54			
Formation End Depth UOM:		ft			
<u>Method of Construction & Well Use</u>					
Method Construction ID:					
Method Construction Code:		1			
Method Construction:		Cable Tool			
Other Method Construction:					
<u>Pipe Information</u>					
Pipe ID:		10863664			
Casing No:		1			
Comment:					
Alt Name:					
<u>Construction Record - Casing</u>					
Casing ID:		930521167			
Layer:		1			
Material:		1			
Open Hole or Material:		STEEL			
Depth From:					
Depth To:		18			
Casing Diameter:		7			
Casing Diameter UOM:		inch			
Casing Depth UOM:		ft			
<u>Construction Record - Casing</u>					
Casing ID:		930521168			
Layer:		2			
Material:		4			
Open Hole or Material:		OPEN HOLE			
Depth From:					
Depth To:		54			
Casing Diameter:		7			
Casing Diameter UOM:		inch			
Casing Depth UOM:		ft			

Map Key	Number of Records	Direction/ Distance (m)	Elev/Diff (m)	Site	DB
<u>Results of Well Yield Testing</u>					
Pump Test ID:		994900246			
Pump Set At:					
Static Level:		14			
Final Level After Pumping:		50			
Recommended Pump Depth:		53			
Pumping Rate:		2			
Flowing Rate:					
Recommended Pump Rate:		2			
Levels UOM:		ft			
Rate UOM:		GPM			
Water State After Test Code:		1			
Water State After Test:		CLEAR			
Pumping Test Method:		1			
Pumping Duration HR:					
Pumping Duration MIN:					
Flowing:		N			
<u>Water Details</u>					
Water ID:		933788204			
Layer:		1			
Kind Code:		1			
Kind:		FRESH			
Water Found Depth:		40			
Water Found Depth UOM:		ft			
374	1 of 9	NNE/68.1	219.9 / 4.00	BEAVER FUELS MANAGEMENT LIMITED ATTENTION: MIRIAM 7491 NASHVILLE RD PRT LOT 25 CON 10 KLEINBURG ON	PRT
Location ID:		7409			
Type:		retail			
Expiry Date:		1995-05-31			
Capacity (L):		150000			
Licence #:		0051158001			
374	2 of 9	NNE/68.1	219.9 / 4.00	PENNY GAS BAR 7491 NASHVILLE RD KLEINBURG ON L0J1C0	RST
Headcode:		1186800			
Headcode Desc:		Service Stations-Gasoline, Oil & Natural Gas			
Phone:		9058932186			
List Name:					
Description:					
374	3 of 9	NNE/68.1	219.9 / 4.00	7491 Nashville Road Enterprises Inc. 7491 Nashville Road Kleinburg ON L0J 1C0	GEN
Generator No:		ON6093036		PO Box No:	
Status:				Country:	
Approval Years:		02,03,04		Choice of Contact:	
Contam. Facility:				Co Admin:	
MHSW Facility:				Phone No Admin:	
SIC Code:					
SIC Description:					

Map Key	Number of Records	Direction/ Distance (m)	Elev/Diff (m)	Site	DB
<u>Detail(s)</u>					
Waste Class:		221			
Waste Class Desc:		LIGHT FUELS			
374	4 of 9	NNE/68.1	219.9 / 4.00	1535781 ONTARIO INC O/A ESSO GAS STN 7491 NASHVILLE RD HWY 50 & REGIONAL RD 49 VAUGHAN ON	FSTH
License Issue Date:		1/20/2003			
Tank Status:		Licensed			
Tank Status As Of:		August 2007			
Operation Type:		Retail Fuel Outlet			
Facility Type:		Gasoline Station - Self Serve			
--Details--					
Status:		Active			
Year of Installation:		2002			
Corrosion Protection:					
Capacity:		50000			
Tank Fuel Type:		Liquid Fuel Double Wall UST - Diesel			
Status:		Active			
Year of Installation:					
Corrosion Protection:					
Capacity:		50000			
Tank Fuel Type:		Liquid Fuel Single Wall UST - Gasoline			
Status:		Active			
Year of Installation:					
Corrosion Protection:					
Capacity:		25000			
Tank Fuel Type:		Liquid Fuel Single Wall UST - Gasoline			
Status:		Active			
Year of Installation:					
Corrosion Protection:					
Capacity:		50000			
Tank Fuel Type:		Liquid Fuel Single Wall UST - Gasoline			
374	5 of 9	NNE/68.1	219.9 / 4.00	PENNY FUELS 7491 NASHVILLE RD HWY 50 & REGIONAL RD 49 VAUGHAN ON L4L 1A5	EXP
Instance No:		9709967			
Instance ID:					
Instance Type:		FS Facility			
Description:					
Status:		EXPIRED			
TSSA Program Area:					
Maximum Hazard Rank:					
Facility Type:					
Expired Date:		5/30/2009			
374	6 of 9	NNE/68.1	219.9 / 4.00	2520944 ONTARIO INC 7491 NASHVILLE RDHWY 50 & REGIONAL RD 49 VAUGHAN ON L4L 1A5	FST

Map Key	Number of Records	Direction/ Distance (m)	Elev/Diff (m)	Site	DB
<p>Instance No: 13579477 Cont Name: Instance Type: FS Liquid Fuel Tank Fuel Type: Gasoline Status: Active Capacity: 50000 Tank Material: Steel Corrosion Protection: Sacrificial anode Tank Type: Single Wall UST Install Year: 1984 Parent Facility Type: FS Gasoline Station - Self Serve Facility Type: FS Liquid Fuel Tank</p>					
374	7 of 9	NNE/68.1	219.9 / 4.00	2520944 ONTARIO INC 7491 NASHVILLE RDHWY 50 & REGIONAL RD 49 VAUGHAN ON L4L 1A5	FST
<p>Instance No: 13579475 Cont Name: Instance Type: FS Liquid Fuel Tank Fuel Type: Gasoline Status: Active Capacity: 50000 Tank Material: Steel Corrosion Protection: Sacrificial anode Tank Type: Single Wall UST Install Year: 1984 Parent Facility Type: FS Gasoline Station - Self Serve Facility Type: FS Liquid Fuel Tank</p>					
374	8 of 9	NNE/68.1	219.9 / 4.00	2520944 ONTARIO INC 7491 NASHVILLE RDHWY 50 & REGIONAL RD 49 VAUGHAN ON L4L 1A5	FST
<p>Instance No: 13579474 Cont Name: Instance Type: FS Liquid Fuel Tank Fuel Type: Diesel Status: Active Capacity: 50000 Tank Material: Fiberglass (FRP) Corrosion Protection: Fiberglass Tank Type: Double Wall UST Install Year: 2002 Parent Facility Type: FS Gasoline Station - Self Serve Facility Type: FS Liquid Fuel Tank</p>					
374	9 of 9	NNE/68.1	219.9 / 4.00	2520944 ONTARIO INC 7491 NASHVILLE RDHWY 50 & REGIONAL RD 49 VAUGHAN ON L4L 1A5	FST
<p>Instance No: 13579476 Cont Name: Instance Type: FS Liquid Fuel Tank Fuel Type: Gasoline Status: Active Capacity: 25000 Tank Material: Steel Corrosion Protection: Sacrificial anode Tank Type: Single Wall UST</p>					

Map Key	Number of Records	Direction/ Distance (m)	Elev/Diff (m)	Site	DB
Install Year: 1984 Parent Facility Type: FS Gasoline Station - Self Serve Facility Type: FS Liquid Fuel Tank					
377	1 of 2	NNE/20.4	220.8 / 4.98	ONTARIO HYDRO VAUGHAN TWP., HWY. #50, NASHVILLE SIDE ROAD. KLEINBURG TRANSFORMER STATION TRANSFORMER YORK R.M. ON	SPL
Ref No: 26158 Site No: Incident Dt: 10/4/1989 Year: Incident Cause: COOLING SYSTEM LEAK Incident Event: Contaminant Code: Contaminant Name: Contaminant Limit 1: Contam Limit Freq 1: Contaminant UN No 1: Environment Impact: Nature of Impact: Receiving Medium: LAND Receiving Env: MOE Response: Dt MOE Arvl on Scn: MOE Reported Dt: 10/4/1989 Dt Document Closed: Incident Reason: WELD/SEAM FAILURE Site Name: Site County/District: Site Geo Ref Meth: Incident Summary: ONTARIO HYDRO- 125 LTR OF MINERAL OIL TO GROUND, LESS THAN 2 PPM PCB'S Contaminant Qty:				Discharger Report: Material Group: Health/Env Conseq: Client Type: Sector Type: Agency Involved: Nearest Watercourse: Site Address: Site District Office: Site Postal Code: Site Region: Site Municipality: 27000 Site Lot: Site Conc: Northing: Easting: Site Geo Ref Accu: Site Map Datum: SAC Action Class: Source Type:	

377	2 of 2	NNE/20.4	220.8 / 4.98	ON HWY 50 JUST NORTH OF COUNTRYSIDE DRIVE, SOUTHBOUND LANES<UNOFFICIAL> Caledon ON	SPL
Ref No: 4520-64RKWV Site No: Incident Dt: 9/12/2004 Year: Incident Cause: Incident Event: Contaminant Code: Contaminant Name: Contaminant Limit 1: Contam Limit Freq 1: Contaminant UN No 1: Environment Impact: Nature of Impact: Receiving Medium: Land Receiving Env: MOE Response: Dt MOE Arvl on Scn: MOE Reported Dt: 9/12/2004 Dt Document Closed: Incident Reason: Site Name: ON HWY 50 JUST NORTH OF COUNTRYSIDE DRIVE, SOUTHBOUND LANES<UNOFFICIAL> Site County/District:				Discharger Report: Material Group: Miscellaneous Health/Env Conseq: Client Type: Sector Type: Agency Involved: Nearest Watercourse: Site Address: Site District Office: Halton-Peel Site Postal Code: Site Region: Central Site Municipality: Caledon Site Lot: Site Conc: Northing: Easting: Site Geo Ref Accu: Site Map Datum: SAC Action Class: Source Type:	

Map Key	Number of Records	Direction/ Distance (m)	Elev/Diff (m)	Site	DB
Site Geo Ref Meth:					
Incident Summary: Source Ukn-Ukn Yellow Material on Roadside.					
Contaminant Qty:					
378	1 of 4	NW/66.8	225.1 / 9.25	PRIVATE BUSINESS 8100 MAYFIELD ROAD (N.O.S.) CALEDON TOWN ON	SPL
Ref No:	225920			Discharger Report:	
Site No:				Material Group:	
Incident Dt:	5/20/2002			Health/Env Conseq:	
Year:				Client Type:	
Incident Cause:	OTHER CAUSE (N.O.S.)			Sector Type:	
Incident Event:				Agency Involved:	CALEDON FD, REGION OF PEEL WORKS
Contaminant Code:				Nearest Watercourse:	
Contaminant Name:				Site Address:	
Contaminant Limit 1:				Site District Office:	
Contam Limit Freq 1:				Site Postal Code:	
Contaminant UN No 1:				Site Region:	
Environment Impact:	POSSIBLE			Site Municipality:	21401
Nature of Impact:	Air Pollution			Site Lot:	
Receiving Medium:	AIR			Site Conc:	
Receiving Env:				Northing:	
MOE Response:				Easting:	
Dt MOE Arvl on Scn:				Site Geo Ref Accu:	
MOE Reported Dt:	5/20/2002			Site Map Datum:	
Dt Document Closed:				SAC Action Class:	
Incident Reason:	INTENTIONAL/PLANNED			Source Type:	
Site Name:					
Site County/District:					
Site Geo Ref Meth:					
Incident Summary:	PRIVATE BUSINESS: 14 BIG PILES OF GARBAGE BURNING, OIL NEARBY				
Contaminant Qty:					

378	2 of 4	NW/66.8	225.1 / 9.25	8100 Mayfield Rd.<UNOFFICIAL> Caledon ON	SPL
Ref No:	4826-88CBVV			Discharger Report:	
Site No:				Material Group:	
Incident Dt:				Health/Env Conseq:	
Year:				Client Type:	
Incident Cause:	Other Discharges			Sector Type:	Other
Incident Event:				Agency Involved:	
Contaminant Code:	27			Nearest Watercourse:	
Contaminant Name:	POLYSTYRENE			Site Address:	
Contaminant Limit 1:				Site District Office:	
Contam Limit Freq 1:				Site Postal Code:	
Contaminant UN No 1:				Site Region:	
Environment Impact:	Confirmed			Site Municipality:	
Nature of Impact:	Air Pollution; Soil Contamination			Site Lot:	
Receiving Medium:				Site Conc:	
Receiving Env:				Northing:	
MOE Response:	No Field Response			Easting:	
Dt MOE Arvl on Scn:				Site Geo Ref Accu:	
MOE Reported Dt:	8/15/2010			Site Map Datum:	
Dt Document Closed:				SAC Action Class:	Air Spills - Gases and Vapours
Incident Reason:	Fire/Explosion - Resulting from fires/explosions (Not occurrences which cause a fire or explosion)			Source Type:	
Site Name:	Fire at 8100 Mayfield Rd.<UNOFFICIAL>				
Site County/District:					
Site Geo Ref Meth:					

Map Key	Number of Records	Direction/ Distance (m)	Elev/Diff (m)	Site	DB
Incident Summary:		Jas Carrier-3 Trailers on fire,Smoke/Runoff.			
Contaminant Qty:		0 other - see incident description			
378	3 of 4	NW/66.8	225.1 / 9.25	Yess Management Inc 8100 Mayfield Rd Unit 2 Bolton ON L7E 5R9	GEN
Generator No:	ON4612271			PO Box No:	
Status:	Registered			Country:	Canada
Approval Years:	As of Dec 2018			Choice of Contact:	
Contam. Facility:				Co Admin:	
MHSW Facility:				Phone No Admin:	
SIC Code:					
SIC Description:					
<u>Detail(s)</u>					
Waste Class:	252 L				
Waste Class Desc:	Waste crankcase oils and lubricants				
378	4 of 4	NW/66.8	225.1 / 9.25	Yess Management Inc 8100 Mayfield Rd Unit 2 Bolton ON L7E 5R9	GEN
Generator No:	ON4612271			PO Box No:	
Status:	Registered			Country:	Canada
Approval Years:	As of Oct 2019			Choice of Contact:	
Contam. Facility:				Co Admin:	
MHSW Facility:				Phone No Admin:	
SIC Code:					
SIC Description:					
<u>Detail(s)</u>					
Waste Class:	252 L				
Waste Class Desc:	Waste crankcase oils and lubricants				
379	1 of 1	ESE/140.7	204.9 / -11.00	lot 18 con 10 ON	WWIS
Well ID:	6921481			Data Entry Status:	
Construction Date:				Data Src:	1
Primary Water Use:				Date Received:	7/30/1991
Sec. Water Use:				Selected Flag:	Yes
Final Well Status:	Abandoned-Supply			Abandonment Rec:	
Water Type:				Contractor:	1663
Casing Material:				Form Version:	1
Audit No:	81230			Owner:	
Tag:				Street Name:	
Construction Method:				County:	YORK
Elevation (m):				Municipality:	VAUGHAN TOWN (VAUGHAN TWP)
Elevation Reliability:				Site Info:	
Depth to Bedrock:				Lot:	018
Well Depth:				Concession:	10
Overburden/Bedrock:				Concession Name:	CON
Pump Rate:				Easting NAD83:	
Static Water Level:				Northing NAD83:	
Flowing (Y/N):				Zone:	
Flow Rate:				UTM Reliability:	
Clear/Cloudy:					

Map Key	Number of Records	Direction/ Distance (m)	Elev/Diff (m)	Site	DB
---------	-------------------	----------------------------	------------------	------	----

Bore Hole Information

Bore Hole ID:	10511791	Elevation:	206.34407
DP2BR:	29	Elevrc:	
Spatial Status:		Zone:	17
Code OB:	v	East83:	606825
Code OB Desc:	Overburden below Bedrock	North83:	4851680
Open Hole:		Org CS:	
Cluster Kind:		UTMRC:	4
Date Completed:	12/14/1990	UTMRC Desc:	margin of error : 30 m - 100 m
Remarks:		Location Method:	gps
Elevrc Desc:			
Location Source Date:			
Improvement Location Source:			
Improvement Location Method:			
Source Revision Comment:			
Supplier Comment:			

Overburden and Bedrock

Materials Interval

Formation ID:	932808845
Layer:	1
Color:	6
General Color:	BROWN
Mat1:	05
Most Common Material:	CLAY
Mat2:	11
Other Materials:	GRAVEL
Mat3:	
Other Materials:	
Formation Top Depth:	0
Formation End Depth:	14
Formation End Depth UOM:	ft

Overburden and Bedrock

Materials Interval

Formation ID:	932808851
Layer:	7
Color:	2
General Color:	GREY
Mat1:	28
Most Common Material:	SAND
Mat2:	06
Other Materials:	SILT
Mat3:	
Other Materials:	
Formation Top Depth:	72
Formation End Depth:	74
Formation End Depth UOM:	ft

Overburden and Bedrock

Materials Interval

Formation ID:	932808848
Layer:	4
Color:	3
General Color:	BLUE
Mat1:	05
Most Common Material:	CLAY
Mat2:	11

Map Key	Number of Records	Direction/ Distance (m)	Elev/Diff (m)	Site	DB
Other Materials:		GRAVEL			
Mat3:		28			
Other Materials:		SAND			
Formation Top Depth:		30			
Formation End Depth:		42			
Formation End Depth UOM:		ft			
<u>Overburden and Bedrock Materials Interval</u>					
Formation ID:		932808850			
Layer:		6			
Color:		3			
General Color:		BLUE			
Mat1:		05			
Most Common Material:		CLAY			
Mat2:					
Other Materials:					
Mat3:					
Other Materials:					
Formation Top Depth:		56			
Formation End Depth:		72			
Formation End Depth UOM:		ft			
<u>Overburden and Bedrock Materials Interval</u>					
Formation ID:		932808849			
Layer:		5			
Color:		2			
General Color:		GREY			
Mat1:		28			
Most Common Material:		SAND			
Mat2:		11			
Other Materials:		GRAVEL			
Mat3:		05			
Other Materials:		CLAY			
Formation Top Depth:		42			
Formation End Depth:		56			
Formation End Depth UOM:		ft			
<u>Overburden and Bedrock Materials Interval</u>					
Formation ID:		932808847			
Layer:		3			
Color:		7			
General Color:		RED			
Mat1:		21			
Most Common Material:		GRANITE			
Mat2:		13			
Other Materials:		BOULDERS			
Mat3:					
Other Materials:					
Formation Top Depth:		29			
Formation End Depth:		30			
Formation End Depth UOM:		ft			
<u>Overburden and Bedrock Materials Interval</u>					
Formation ID:		932808846			

Map Key	Number of Records	Direction/ Distance (m)	Elev/Diff (m)	Site	DB
Layer:		2			
Color:		3			
General Color:		BLUE			
Mat1:		05			
Most Common Material:		CLAY			
Mat2:		28			
Other Materials:		SAND			
Mat3:					
Other Materials:					
Formation Top Depth:		14			
Formation End Depth:		29			
Formation End Depth UOM:		ft			
<u>Overburden and Bedrock</u>					
<u>Materials Interval</u>					
Formation ID:		932808852			
Layer:		8			
Color:		3			
General Color:		BLUE			
Mat1:		17			
Most Common Material:		SHALE			
Mat2:					
Other Materials:					
Mat3:					
Other Materials:					
Formation Top Depth:		74			
Formation End Depth:		78			
Formation End Depth UOM:		ft			
<u>Annular Space/Abandonment</u>					
<u>Sealing Record</u>					
Plug ID:		933213814			
Layer:		3			
Plug From:		0			
Plug To:		78			
Plug Depth UOM:		ft			
<u>Method of Construction & Well</u>					
<u>Use</u>					
Method Construction ID:					
Method Construction Code:		2			
Method Construction:		Rotary (Convent.)			
Other Method Construction:					
<u>Pipe Information</u>					
Pipe ID:		11060361			
Casing No:		1			
Comment:					
Alt Name:					

[380](#)

1 of 1

ESE/14.9

204.9 / -11.00

Brampton ON

[WWIS](#)

Well ID: 7282342
Construction Date:
Primary Water Use: Monitoring
Sec. Water Use:
Final Well Status: Observation Wells

Data Entry Status:
Data Src:
Date Received: 2/28/2017
Selected Flag: Yes
Abandonment Rec:

Map Key	Number of Records	Direction/ Distance (m)	Elev/Diff (m)	Site	DB
Water Type:				Contractor:	6607
Casing Material:				Form Version:	7
Audit No:	Z240448			Owner:	
Tag:	A217766			Street Name:	SOUTH BOUND HWY 50 ACROSS FROM 9501
Construction Method:				County:	YORK
Elevation (m):				Municipality:	VAUGHAN TOWN (VAUGHAN TWP)
Elevation Reliability:				Site Info:	
Depth to Bedrock:				Lot:	
Well Depth:				Concession:	
Overburden/Bedrock:				Concession Name:	
Pump Rate:				Easting NAD83:	
Static Water Level:				Northing NAD83:	
Flowing (Y/N):				Zone:	
Flow Rate:				UTM Reliability:	
Clear/Cloudy:					

Bore Hole Information

Bore Hole ID:	1006361093	Elevation:	207.478103
DP2BR:		Elevrc:	
Spatial Status:		Zone:	17
Code OB:		East83:	606754
Code OB Desc:		North83:	4851529
Open Hole:		Org CS:	UTM83
Cluster Kind:		UTMRC:	4
Date Completed:	2/6/2017	UTMRC Desc:	margin of error : 30 m - 100 m
Remarks:		Location Method:	wwr
Elevrc Desc:			
Location Source Date:			
Improvement Location Source:			
Improvement Location Method:			
Source Revision Comment:			
Supplier Comment:			

**Overburden and Bedrock
Materials Interval**

Formation ID:	1006618343
Layer:	3
Color:	6
General Color:	BROWN
Mat1:	28
Most Common Material:	SAND
Mat2:	11
Other Materials:	GRAVEL
Mat3:	66
Other Materials:	DENSE
Formation Top Depth:	4.2
Formation End Depth:	6
Formation End Depth UOM:	m

**Overburden and Bedrock
Materials Interval**

Formation ID:	1006618342
Layer:	2
Color:	6
General Color:	BROWN
Mat1:	06
Most Common Material:	SILT
Mat2:	05
Other Materials:	CLAY

Map Key	Number of Records	Direction/ Distance (m)	Elev/Diff (m)	Site	DB
Mat3:		66			
Other Materials:		DENSE			
Formation Top Depth:		0.6			
Formation End Depth:		4.2			
Formation End Depth UOM:		m			
<u>Overburden and Bedrock</u>					
<u>Materials Interval</u>					
Formation ID:		1006618341			
Layer:		1			
Color:		8			
General Color:		BLACK			
Mat1:					
Most Common Material:					
Mat2:		60			
Other Materials:		CEMENTED			
Mat3:					
Other Materials:					
Formation Top Depth:		0			
Formation End Depth:		0.6			
Formation End Depth UOM:		m			
<u>Annular Space/Abandonment</u>					
<u>Sealing Record</u>					
Plug ID:		1006618351			
Layer:		2			
Plug From:		0.3			
Plug To:		2.7			
Plug Depth UOM:		m			
<u>Annular Space/Abandonment</u>					
<u>Sealing Record</u>					
Plug ID:		1006618350			
Layer:		1			
Plug From:		0			
Plug To:		0.3			
Plug Depth UOM:		m			
<u>Method of Construction & Well</u>					
<u>Use</u>					
Method Construction ID:					
Method Construction Code:		6			
Method Construction:		Boring			
Other Method Construction:					
<u>Pipe Information</u>					
Pipe ID:		1006618340			
Casing No:		0			
Comment:					
Alt Name:					
<u>Construction Record - Casing</u>					
Casing ID:		1006618346			
Layer:		1			
Material:		5			

Map Key	Number of Records	Direction/ Distance (m)	Elev/Diff (m)	Site	DB
Open Hole or Material:		PLASTIC			
Depth From:		0			
Depth To:		3			
Casing Diameter:		5.1			
Casing Diameter UOM:		cm			
Casing Depth UOM:		m			
<u>Construction Record - Screen</u>					
Screen ID:		1006618347			
Layer:		1			
Slot:		10			
Screen Top Depth:		3			
Screen End Depth:		6			
Screen Material:		5			
Screen Depth UOM:		m			
Screen Diameter UOM:		cm			
Screen Diameter:		6.4			
<u>Hole Diameter</u>					
Hole ID:		1006618344			
Diameter:		17			
Depth From:		0			
Depth To:		6			
Hole Depth UOM:		m			
Hole Diameter UOM:		cm			

381	1 of 1	NW/0.7	227.8 / 11.96	lot 1 con 5 ON	WWIS
Well ID:		4904398		Data Entry Status:	
Construction Date:				Data Src: 1	
Primary Water Use:		Domestic		Date Received: 8/23/1974	
Sec. Water Use:		0		Selected Flag: Yes	
Final Well Status:		Water Supply		Abandonment Rec:	
Water Type:				Contractor: 1307	
Casing Material:				Form Version: 1	
Audit No:				Owner:	
Tag:				Street Name:	
Construction Method:				County: PEEL	
Elevation (m):				Municipality: CALEDON TOWN (ALBION)	
Elevation Reliability:				Site Info:	
Depth to Bedrock:				Lot: 001	
Well Depth:				Concession: 05	
Overburden/Bedrock:				Concession Name: CON	
Pump Rate:				Easting NAD83:	
Static Water Level:				Northing NAD83:	
Flowing (Y/N):				Zone:	
Flow Rate:				UTM Reliability:	
Clear/Cloudy:					

Bore Hole Information

Bore Hole ID:		10319183		Elevation: 227.442092	
DP2BR:		30		Elevrc:	
Spatial Status:				Zone: 17	
Code OB:		r		East83: 603665.6	
Code OB Desc:		Bedrock		North83: 4854293	
Open Hole:				Org CS:	
Cluster Kind:				UTMRC: 4	
Date Completed:		7/10/1974		UTMRC Desc: margin of error : 30 m - 100 m	

Map Key	Number of Records	Direction/ Distance (m)	Elev/Diff (m)	Site	DB
---------	-------------------	----------------------------	------------------	------	----

Remarks:
 Elevrc Desc:
 Location Source Date:
 Improvement Location Source:
 Improvement Location Method:
 Source Revision Comment:
 Supplier Comment:

Location Method: p4

Overburden and Bedrock
Materials Interval

Formation ID: 932045587
 Layer: 3
 Color: 2
 General Color: GREY
 Mat1: 17
 Most Common Material: SHALE
 Mat2:
 Other Materials:
 Mat3:
 Other Materials:
 Formation Top Depth: 30
 Formation End Depth: 45
 Formation End Depth UOM: ft

Overburden and Bedrock
Materials Interval

Formation ID: 932045586
 Layer: 2
 Color: 2
 General Color: GREY
 Mat1: 05
 Most Common Material: CLAY
 Mat2:
 Other Materials:
 Mat3:
 Other Materials:
 Formation Top Depth: 8
 Formation End Depth: 30
 Formation End Depth UOM: ft

Overburden and Bedrock
Materials Interval

Formation ID: 932045585
 Layer: 1
 Color: 6
 General Color: BROWN
 Mat1: 02
 Most Common Material: TOPSOIL
 Mat2:
 Other Materials:
 Mat3:
 Other Materials:
 Formation Top Depth: 0
 Formation End Depth: 8
 Formation End Depth UOM: ft

Method of Construction & Well
Use

Map Key	Number of Records	Direction/ Distance (m)	Elev/Diff (m)	Site	DB
Method Construction ID:					
Method Construction Code:		6			
Method Construction:		Boring			
Other Method Construction:					
<u>Pipe Information</u>					
Pipe ID:		10867753			
Casing No:		1			
Comment:					
Alt Name:					
<u>Construction Record - Casing</u>					
Casing ID:		930526995			
Layer:		1			
Material:		3			
Open Hole or Material:		CONCRETE			
Depth From:					
Depth To:		45			
Casing Diameter:		30			
Casing Diameter UOM:		inch			
Casing Depth UOM:		ft			
<u>Results of Well Yield Testing</u>					
Pump Test ID:		994904398			
Pump Set At:					
Static Level:		30			
Final Level After Pumping:		45			
Recommended Pump Depth:		43			
Pumping Rate:					
Flowing Rate:					
Recommended Pump Rate:					
Levels UOM:		ft			
Rate UOM:		GPM			
Water State After Test Code:		1			
Water State After Test:		CLEAR			
Pumping Test Method:		2			
Pumping Duration HR:					
Pumping Duration MIN:					
Flowing:		N			
<u>Water Details</u>					
Water ID:		933792435			
Layer:		1			
Kind Code:		1			
Kind:		FRESH			
Water Found Depth:		45			
Water Found Depth UOM:		ft			

[384](#)

1 of 1

WNW/96.4

227.0 / 11.13

lot 1 con 5
ON

WWIS

Well ID:	4900240	Data Entry Status:	
Construction Date:		Data Src:	1
Primary Water Use:		Date Received:	1/31/1961
Sec. Water Use:		Selected Flag:	Yes
Final Well Status:	Abandoned-Supply	Abandonment Rec:	
Water Type:		Contractor:	1714
Casing Material:		Form Version:	1

Map Key	Number of Records	Direction/ Distance (m)	Elev/Diff (m)	Site	DB
Audit No:				Owner:	
Tag:				Street Name:	
Construction Method:				County:	PEEL
Elevation (m):				Municipality:	CALEDON TOWN (ALBION)
Elevation Reliability:				Site Info:	
Depth to Bedrock:				Lot:	001
Well Depth:				Concession:	05
Overburden/Bedrock:				Concession Name:	CON
Pump Rate:				Easting NAD83:	
Static Water Level:				Northing NAD83:	
Flowing (Y/N):				Zone:	
Flow Rate:				UTM Reliability:	
Clear/Cloudy:					

Bore Hole Information

Bore Hole ID:	10315088	Elevation:	226.18962
DP2BR:	7	Elevrc:	
Spatial Status:		Zone:	17
Code OB:	r	East83:	603153.6
Code OB Desc:	Bedrock	North83:	4853815
Open Hole:		Org CS:	
Cluster Kind:		UTMRC:	5
Date Completed:	9/9/1960	UTMRC Desc:	margin of error : 100 m - 300 m
Remarks:		Location Method:	p5
Elevrc Desc:			
Location Source Date:			
Improvement Location Source:			
Improvement Location Method:			
Source Revision Comment:			
Supplier Comment:			

**Overburden and Bedrock
Materials Interval**

Formation ID:	932029229
Layer:	1
Color:	6
General Color:	BROWN
Mat1:	05
Most Common Material:	CLAY
Mat2:	12
Other Materials:	STONES
Mat3:	
Other Materials:	
Formation Top Depth:	0
Formation End Depth:	7
Formation End Depth UOM:	ft

**Overburden and Bedrock
Materials Interval**

Formation ID:	932029230
Layer:	2
Color:	3
General Color:	BLUE
Mat1:	17
Most Common Material:	SHALE
Mat2:	
Other Materials:	
Mat3:	
Other Materials:	
Formation Top Depth:	7

Map Key	Number of Records	Direction/ Distance (m)	Elev/Diff (m)	Site	DB
Formation End Depth:		20			
Formation End Depth UOM:		ft			
<u>Annular Space/Abandonment Sealing Record</u>					
Plug ID:		933169824			
Layer:		1			
Plug From:		0			
Plug To:		20			
Plug Depth UOM:		ft			
<u>Method of Construction & Well Use</u>					
Method Construction ID:					
Method Construction Code:		1			
Method Construction:		Cable Tool			
Other Method Construction:					
<u>Pipe Information</u>					
Pipe ID:		10863658			
Casing No:		1			
Comment:					
Alt Name:					
<u>Construction Record - Casing</u>					
Casing ID:		930521160			
Layer:		1			
Material:					
Open Hole or Material:					
Depth From:					
Depth To:					
Casing Diameter:		24			
Casing Diameter UOM:		inch			
Casing Depth UOM:		ft			

389	1 of 1	ESE/85.7	204.9 / -11.00	ON	BORE
Borehole ID:	591019			Inclin FLG:	No
OGF ID:	215501614			SP Status:	Initial Entry
Status:	Unknown			Surv Elev:	No
Type:	Outcrop			Piezometer:	No
Use:				Primary Name:	OGS-OLW-62-691
Completion Date:				Municipality:	
Static Water Level:				Lot:	
Primary Water Use:				Township:	
Sec. Water Use:				Latitude DD:	43.809511
Total Depth m:	.9			Longitude DD:	-79.671996
Depth Ref:	Ground Surface			UTM Zone:	17
Depth Elev:				Easting:	606812
Drill Method:				Northing:	4851573
Orig Ground Elev m:	205			Location Accuracy:	
Elev Reliabil Note:				Accuracy:	Not Applicable
DEM Ground Elev m:	207				
Concession:					
Location D:					
Survey D:					
Comments:					

Map Key	Number of Records	Direction/ Distance (m)	Elev/Diff (m)	Site	DB
---------	-------------------	----------------------------	------------------	------	----

Borehole Geology Stratum

Geology Stratum ID:	218340102	Mat Consistency:	
Top Depth:	0	Material Moisture:	
Bottom Depth:	.9	Material Texture:	
Material Color:		Non Geo Mat Type:	
Material 1:	Till	Geologic Formation:	
Material 2:	Silt	Geologic Group:	
Material 3:		Geologic Period:	
Material 4:		Depositional Gen:	
Gsc Material Description:			
Stratum Description:	Di si **Note: Many records provided by the department have a truncated [Stratum Description] field.		

Source

Source Type:	Data Survey	Source Appl:	Spatial/Tabular
Source Orig:	Ontario Geological Survey	Source Iden:	6
Source Date:	Varies to 2004	Scale or Res:	1:50,000
Confidence:	H	Horizontal:	NAD83
Observatio:		Verticalda:	Mean Average Sea Level
Source Name:	Ontario Geological Survey Fieldwork Mapping		
Source Details:	YPTD Master Database A: 1611765838		
Confiden 1:	Location taken from OGS 1:50,000 maps by CAMC staff or consultants.		

Source List

Source Identifier:	6	Horizontal Datum:	NAD83
Source Type:	Data Survey	Vertical Datum:	Mean Average Sea Level
Source Date:	Varies to 2004	Projection Name:	Universal Transvers Mercator
Scale or Resolution:	1:50,000		
Source Name:	Ontario Geological Survey Fieldwork Mapping		
Source Originators:	Ontario Geological Survey		

<u>390</u>	1 of 1	NW/60.1	225.9 / 10.06	8242 Mayfield Rd Caledon ON	EHS
----------------------------	--------	---------	---------------	--------------------------------	-----

Order No:	20120807027	Nearest Intersection:	
Status:	C	Municipality:	
Report Type:	Site Report	Client Prov/State:	ON
Report Date:	08-AUG-12	Search Radius (km):	.25
Date Received:	07-AUG-12	X:	-79.711875
Previous Site Name:		Y:	43.834156
Lot/Building Size:			
Additional Info Ordered:			

<u>391</u>	1 of 2	NNE/66.6	219.9 / 4.00	Elixir Transport Cold Creek Rd north of Nashville Rd Vaughan ON	SPL
----------------------------	--------	----------	--------------	---	-----

Ref No:	6555-8585NR	Discharger Report:	
Site No:		Material Group:	
Incident Dt:		Health/Env Conseq:	
Year:		Client Type:	
Incident Cause:		Sector Type:	
Incident Event:		Agency Involved:	
Contaminant Code:	15	Nearest Watercourse:	
Contaminant Name:	ENGINE OIL	Site Address:	
Contaminant Limit 1:		Site District Office:	
Contam Limit Freq 1:		Site Postal Code:	
Contaminant UN No 1:		Site Region:	

Map Key	Number of Records	Direction/ Distance (m)	Elev/Diff (m)	Site	DB
Environment Impact:	Possible			Site Municipality:	
Nature of Impact:	Soil Contamination; Surface Water Pollution			Site Lot:	
Receiving Medium:				Site Conc:	
Receiving Env:				Northing:	
MOE Response:	No Field Response			Easting:	
Dt MOE Arvl on Scn:				Site Geo Ref Accu:	
MOE Reported Dt:	5/6/2010			Site Map Datum:	
Dt Document Closed:				SAC Action Class:	Watercourse Spills
Incident Reason:				Source Type:	
Site Name:	Cold Creek Rd and Nashville Rd.<UNOFFICIAL>				
Site County/District:					
Site Geo Ref Meth:					
Incident Summary:	MVA: engine oil and steering fluid to water, cleaning				
Contaminant Qty:	5 L				

391	2 of 2	NNE/66.6	219.9 / 4.00	Cold Creek Rd, north of Nashville Rd Vaughan ON	SPL
Ref No:	1731-937T8D			Discharger Report:	
Site No:				Material Group:	
Incident Dt:	21-DEC-12			Health/Env Conseq:	
Year:				Client Type:	
Incident Cause:	Collision/Accident			Sector Type:	Truck - Transport/Hauling
Incident Event:				Agency Involved:	
Contaminant Code:	13			Nearest Watercourse:	
Contaminant Name:	DIESEL FUEL			Site Address:	Cold Creek Rd, north of Nashville Rd
Contaminant Limit 1:				Site District Office:	
Contam Limit Freq 1:				Site Postal Code:	
Contaminant UN No 1:				Site Region:	
Environment Impact:	Possible			Site Municipality:	Vaughan
Nature of Impact:	Soil Contamination; Surface Water Pollution			Site Lot:	
Receiving Medium:				Site Conc:	
Receiving Env:				Northing:	
MOE Response:	No Field Response			Easting:	
Dt MOE Arvl on Scn:				Site Geo Ref Accu:	
MOE Reported Dt:	21-DEC-12			Site Map Datum:	
Dt Document Closed:	17-JAN-13			SAC Action Class:	Land Spills
Incident Reason:	Other			Source Type:	
Site Name:	Clintar Groundskeeping - MVA<UNOFFICIAL>				
Site County/District:					
Site Geo Ref Meth:					
Incident Summary:	Redacted S 21(1)(f) of FIPPAMVA, salt and diesel to Cold Creek Rd and ditch				
Contaminant Qty:	150 L				

394	1 of 1	WNW/23.7	223.9 / 8.00	lot 1 con 4 ON	WWIS
Well ID:	4900203			Data Entry Status:	
Construction Date:				Data Src:	1
Primary Water Use:	Domestic			Date Received:	5/25/1965
Sec. Water Use:	0			Selected Flag:	Yes
Final Well Status:	Water Supply			Abandonment Rec:	
Water Type:				Contractor:	1308
Casing Material:				Form Version:	1
Audit No:				Owner:	
Tag:				Street Name:	
Construction Method:				County:	PEEL
Elevation (m):				Municipality:	CALEDON TOWN (ALBION)
Elevation Reliability:				Site Info:	
Depth to Bedrock:				Lot:	001
Well Depth:				Concession:	04
Overburden/Bedrock:				Concession Name:	CON

Map Key	Number of Records	Direction/ Distance (m)	Elev/Diff (m)	Site	DB
Pump Rate: Static Water Level: Flowing (Y/N): Flow Rate: Clear/Cloudy:				Easting NAD83: Northing NAD83: Zone: UTM Reliability:	
<u>Bore Hole Information</u>					
Bore Hole ID:	10315051			Elevation:	222.697753
DP2BR:				Elevrc:	
Spatial Status:				Zone:	17
Code OB:	o			East83:	602819.6
Code OB Desc:	Overburden			North83:	4853289
Open Hole:				Org CS:	
Cluster Kind:				UTMRC:	5
Date Completed:	5/7/1965			UTMRC Desc:	margin of error : 100 m - 300 m
Remarks:				Location Method:	p5
Elevrc Desc:					
Location Source Date:					
Improvement Location Source:					
Improvement Location Method:					
Source Revision Comment:					
Supplier Comment:					
<u>Overburden and Bedrock</u>					
<u>Materials Interval</u>					
Formation ID:	932029079				
Layer:	1				
Color:	6				
General Color:	BROWN				
Mat1:	02				
Most Common Material:	TOPSOIL				
Mat2:					
Other Materials:					
Mat3:					
Other Materials:					
Formation Top Depth:	0				
Formation End Depth:	15				
Formation End Depth UOM:	ft				
<u>Overburden and Bedrock</u>					
<u>Materials Interval</u>					
Formation ID:	932029081				
Layer:	3				
Color:					
General Color:					
Mat1:	10				
Most Common Material:	COARSE SAND				
Mat2:					
Other Materials:					
Mat3:					
Other Materials:					
Formation Top Depth:	30				
Formation End Depth:	36				
Formation End Depth UOM:	ft				
<u>Overburden and Bedrock</u>					
<u>Materials Interval</u>					
Formation ID:	932029080				

Map Key	Number of Records	Direction/ Distance (m)	Elev/Diff (m)	Site	DB
Layer:		2			
Color:		2			
General Color:		GREY			
Mat1:		05			
Most Common Material:		CLAY			
Mat2:					
Other Materials:					
Mat3:					
Other Materials:					
Formation Top Depth:		15			
Formation End Depth:		30			
Formation End Depth UOM:		ft			
<u>Method of Construction & Well Use</u>					
Method Construction ID:					
Method Construction Code:		6			
Method Construction:		Boring			
Other Method Construction:					
<u>Pipe Information</u>					
Pipe ID:		10863621			
Casing No:		1			
Comment:					
Alt Name:					
<u>Construction Record - Casing</u>					
Casing ID:		930521118			
Layer:		1			
Material:		3			
Open Hole or Material:		CONCRETE			
Depth From:					
Depth To:		36			
Casing Diameter:		30			
Casing Diameter UOM:		inch			
Casing Depth UOM:		ft			
<u>Results of Well Yield Testing</u>					
Pump Test ID:		994900203			
Pump Set At:					
Static Level:		12			
Final Level After Pumping:					
Recommended Pump Depth:		33			
Pumping Rate:		3			
Flowing Rate:					
Recommended Pump Rate:		3			
Levels UOM:		ft			
Rate UOM:		GPM			
Water State After Test Code:		1			
Water State After Test:		CLEAR			
Pumping Test Method:		1			
Pumping Duration HR:					
Pumping Duration MIN:					
Flowing:		N			
<u>Water Details</u>					
Water ID:		933788157			

Map Key	Number of Records	Direction/ Distance (m)	Elev/Diff (m)	Site	DB
Layer:	1				
Kind Code:	1				
Kind:	FRESH				
Water Found Depth:	30				
Water Found Depth UOM:	ft				

[395](#) 1 of 1 ESE/12.2 204.9 / -11.00 Brampton ON [WWIS](#)

Well ID:	7249970	Data Entry Status:	
Construction Date:		Data Src:	
Primary Water Use:		Date Received:	10/14/2015
Sec. Water Use:		Selected Flag:	Yes
Final Well Status:	Abandoned-Other	Abandonment Rec:	Yes
Water Type:		Contractor:	7472
Casing Material:		Form Version:	7
Audit No:	Z214796	Owner:	
Tag:		Street Name:	HWY 50 APPROX. 670M NORTH OF RUTHERFORD
Construction Method:		County:	PEEL
Elevation (m):		Municipality:	BRAMPTON CITY (TORONTO GORE)
Elevation Reliability:		Site Info:	
Depth to Bedrock:		Lot:	
Well Depth:		Concession:	
Overburden/Bedrock:		Concession Name:	
Pump Rate:		Easting NAD83:	
Static Water Level:		Northing NAD83:	
Flowing (Y/N):		Zone:	
Flow Rate:		UTM Reliability:	
Clear/Cloudy:			

Bore Hole Information

Bore Hole ID:	1005739548	Elevation:	207.797363
DP2BR:		Elevrc:	
Spatial Status:		Zone:	17
Code OB:		East83:	606777
Code OB Desc:		North83:	4851470
Open Hole:		Org CS:	UTM83
Cluster Kind:		UTMRC:	4
Date Completed:	7/24/2015	UTMRC Desc:	margin of error : 30 m - 100 m
Remarks:		Location Method:	wwr
Elevrc Desc:			
Location Source Date:			
Improvement Location Source:			
Improvement Location Method:			
Source Revision Comment:			
Supplier Comment:			

Annular Space/Abandonment Sealing Record

Plug ID:	1005770373
Layer:	1
Plug From:	0
Plug To:	18.4
Plug Depth UOM:	m

Pipe Information

Pipe ID:	1005770365
Casing No:	0

Map Key	Number of Records	Direction/ Distance (m)	Elev/Diff (m)	Site	DB
Comment:					
Alt Name:					
<u>Construction Record - Casing</u>					
Casing ID:			1005770370		
Layer:					
Material:					
Open Hole or Material:					
Depth From:					
Depth To:					
Casing Diameter:					
Casing Diameter UOM:			cm		
Casing Depth UOM:			m		
<u>Construction Record - Screen</u>					
Screen ID:			1005770371		
Layer:					
Slot:					
Screen Top Depth:					
Screen End Depth:					
Screen Material:					
Screen Depth UOM:			m		
Screen Diameter UOM:			cm		
Screen Diameter:					
<u>Hole Diameter</u>					
Hole ID:			1005770367		
Diameter:			21		
Depth From:			0		
Depth To:			2		
Hole Depth UOM:			m		
Hole Diameter UOM:			cm		
<u>Hole Diameter</u>					
Hole ID:			1005770368		
Diameter:			5.2		
Depth From:			2		
Depth To:			18.4		
Hole Depth UOM:			m		
Hole Diameter UOM:			cm		

397	1 of 1	WNW/36.5	223.9 / 8.00	lot 1 con 4 ON	WWIS
Well ID:	4900194			Data Entry Status:	
Construction Date:				Data Src:	1
Primary Water Use:	Domestic			Date Received:	9/30/1958
Sec. Water Use:	0			Selected Flag:	Yes
Final Well Status:	Water Supply			Abandonment Rec:	
Water Type:				Contractor:	1307
Casing Material:				Form Version:	1
Audit No:				Owner:	
Tag:				Street Name:	
Construction Method:				County:	PEEL
Elevation (m):				Municipality:	CALEDON TOWN (ALBION)
Elevation Reliability:				Site Info:	
Depth to Bedrock:				Lot:	001
Well Depth:				Concession:	04

Map Key	Number of Records	Direction/ Distance (m)	Elev/Diff (m)	Site	DB
Overburden/Bedrock: Pump Rate: Static Water Level: Flowing (Y/N): Flow Rate: Clear/Cloudy:				Concession Name: CON Easting NAD83: Northing NAD83: Zone: UTM Reliability:	
<u>Bore Hole Information</u>					
Bore Hole ID: DP2BR: Spatial Status: Code OB: Code OB Desc: Open Hole: Cluster Kind: Date Completed: Remarks: Elevrc Desc: Location Source Date: Improvement Location Source: Improvement Location Method: Source Revision Comment: Supplier Comment:	10315042 o Overburden 9/12/1958			Elevation: 222.878738 Elevrc: Zone: 17 East83: 602809.6 North83: 4853297 Org CS: UTMRC: 9 UTMRC Desc: unknown UTM Location Method: p9	
<u>Overburden and Bedrock</u>					
<u>Materials Interval</u>					
Formation ID: Layer: Color: General Color: Mat1: Most Common Material: Mat2: Other Materials: Mat3: Other Materials: Formation Top Depth: Formation End Depth: Formation End Depth UOM:	932029048 3 2 GREY 09 MEDIUM SAND 34 36 ft				
<u>Overburden and Bedrock</u>					
<u>Materials Interval</u>					
Formation ID: Layer: Color: General Color: Mat1: Most Common Material: Mat2: Other Materials: Mat3: Other Materials: Formation Top Depth: Formation End Depth: Formation End Depth UOM:	932029047 2 2 GREY 05 CLAY 12 STONES 12 34 ft				
<u>Overburden and Bedrock</u>					
<u>Materials Interval</u>					

Map Key	Number of Records	Direction/ Distance (m)	Elev/Diff (m)	Site	DB
Formation ID:		932029046			
Layer:		1			
Color:		6			
General Color:		BROWN			
Mat1:		02			
Most Common Material:		TOPSOIL			
Mat2:					
Other Materials:					
Mat3:					
Other Materials:					
Formation Top Depth:		0			
Formation End Depth:		12			
Formation End Depth UOM:		ft			
<u>Method of Construction & Well Use</u>					
Method Construction ID:					
Method Construction Code:		6			
Method Construction:		Boring			
Other Method Construction:					
<u>Pipe Information</u>					
Pipe ID:		10863612			
Casing No:		1			
Comment:					
Alt Name:					
<u>Construction Record - Casing</u>					
Casing ID:		930521109			
Layer:		1			
Material:		3			
Open Hole or Material:		CONCRETE			
Depth From:					
Depth To:		36			
Casing Diameter:		36			
Casing Diameter UOM:		inch			
Casing Depth UOM:		ft			
<u>Results of Well Yield Testing</u>					
Pump Test ID:		994900194			
Pump Set At:					
Static Level:		15			
Final Level After Pumping:					
Recommended Pump Depth:					
Pumping Rate:		1			
Flowing Rate:					
Recommended Pump Rate:					
Levels UOM:		ft			
Rate UOM:		GPM			
Water State After Test Code:		1			
Water State After Test:		CLEAR			
Pumping Test Method:		1			
Pumping Duration HR:					
Pumping Duration MIN:					
Flowing:		N			
<u>Water Details</u>					

Map Key	Number of Records	Direction/ Distance (m)	Elev/Diff (m)	Site	DB
Water ID:		933788148			
Layer:		1			
Kind Code:		1			
Kind:		FRESH			
Water Found Depth:		36			
Water Found Depth UOM:		ft			

398	1 of 1	WNW/148.1	227.9 / 12.00	lot 1 con 5 ON	WWIS
Well ID:	4900241			Data Entry Status:	
Construction Date:				Data Src:	1
Primary Water Use:	Domestic			Date Received:	10/3/1960
Sec. Water Use:	0			Selected Flag:	Yes
Final Well Status:	Water Supply			Abandonment Rec:	
Water Type:				Contractor:	1307
Casing Material:				Form Version:	1
Audit No:				Owner:	
Tag:				Street Name:	
Construction Method:				County:	PEEL
Elevation (m):				Municipality:	CALEDON TOWN (ALBION)
Elevation Reliability:				Site Info:	
Depth to Bedrock:				Lot:	001
Well Depth:				Concession:	05
Overburden/Bedrock:				Concession Name:	CON
Pump Rate:				Easting NAD83:	
Static Water Level:				Northing NAD83:	
Flowing (Y/N):				Zone:	
Flow Rate:				UTM Reliability:	
Clear/Cloudy:					

Bore Hole Information

Bore Hole ID:	10315089	Elevation:	226.162261
DP2BR:	10	Elevrc:	
Spatial Status:		Zone:	17
Code OB:	r	East83:	603110.6
Code OB Desc:	Bedrock	North83:	4853844
Open Hole:		Org CS:	
Cluster Kind:		UTMRC:	5
Date Completed:	9/23/1960	UTMRC Desc:	margin of error : 100 m - 300 m
Remarks:		Location Method:	p5
Elevrc Desc:			
Location Source Date:			
Improvement Location Source:			
Improvement Location Method:			
Source Revision Comment:			
Supplier Comment:			

Overburden and Bedrock Materials Interval

Formation ID:	932029232
Layer:	2
Color:	2
General Color:	GREY
Mat1:	17
Most Common Material:	SHALE
Mat2:	
Other Materials:	
Mat3:	
Other Materials:	
Formation Top Depth:	10

Map Key	Number of Records	Direction/ Distance (m)	Elev/Diff (m)	Site	DB
Formation End Depth:		34			
Formation End Depth UOM:		ft			
<u>Overburden and Bedrock Materials Interval</u>					
Formation ID:		932029231			
Layer:		1			
Color:		6			
General Color:		BROWN			
Mat1:		02			
Most Common Material:		TOPSOIL			
Mat2:					
Other Materials:					
Mat3:					
Other Materials:					
Formation Top Depth:		0			
Formation End Depth:		10			
Formation End Depth UOM:		ft			
<u>Method of Construction & Well Use</u>					
Method Construction ID:					
Method Construction Code:		6			
Method Construction:		Boring			
Other Method Construction:					
<u>Pipe Information</u>					
Pipe ID:		10863659			
Casing No:		1			
Comment:					
Alt Name:					
<u>Construction Record - Casing</u>					
Casing ID:		930521161			
Layer:		1			
Material:		3			
Open Hole or Material:		CONCRETE			
Depth From:					
Depth To:		34			
Casing Diameter:		30			
Casing Diameter UOM:		inch			
Casing Depth UOM:		ft			
<u>Results of Well Yield Testing</u>					
Pump Test ID:		994900241			
Pump Set At:					
Static Level:		12			
Final Level After Pumping:					
Recommended Pump Depth:					
Pumping Rate:		1			
Flowing Rate:					
Recommended Pump Rate:					
Levels UOM:		ft			
Rate UOM:		GPM			
Water State After Test Code:		1			
Water State After Test:		CLEAR			
Pumping Test Method:		1			

Map Key	Number of Records	Direction/ Distance (m)	Elev/Diff (m)	Site	DB
Pumping Duration HR:					
Pumping Duration MIN:					
Flowing: N					
<u>Water Details</u>					
Water ID: 933788199					
Layer: 1					
Kind Code: 1					
Kind: FRESH					
Water Found Depth: 34					
Water Found Depth UOM: ft					

401	1 of 1	ESE/66.9	204.9 / -11.00	lot 17 con 10 BOLTON ON	WWIS
Well ID: 7256352					
Construction Date:					
Primary Water Use: Monitoring					
Sec. Water Use:					
Final Well Status: Observation Wells					
Water Type:					
Casing Material:					
Audit No: Z218324					
Tag: A177866					
Construction Method:					
Elevation (m):					
Elevation Reliability:					
Depth to Bedrock:					
Well Depth:					
Overburden/Bedrock:					
Pump Rate:					
Static Water Level:					
Flowing (Y/N):					
Flow Rate:					
Clear/Cloudy:					
Data Entry Status:					
Data Src:					
Date Received: 1/20/2016					
Selected Flag: Yes					
Abandonment Rec:					
Contractor: 7147					
Form Version: 7					
Owner:					
Street Name: 9501 HIGHWAY 50					
County: YORK					
Municipality: VAUGHAN TOWN (VAUGHAN TWP)					
Site Info:					
Lot: 017					
Concession: 10					
Concession Name: CON					
Easting NAD83:					
Northing NAD83:					
Zone:					
UTM Reliability:					

Bore Hole Information

Bore Hole ID: 1005871057					
DP2BR:					
Spatial Status:					
Code OB:					
Code OB Desc:					
Open Hole:					
Cluster Kind:					
Date Completed: 12/30/2015					
Remarks:					
Elevrc Desc:					
Location Source Date:					
Improvement Location Source:					
Improvement Location Method:					
Source Revision Comment:					
Supplier Comment:					
Elevation: 208.023544					
Elevrc:					
Zone: 17					
East83: 606817					
North83: 4851515					
Org CS: UTM83					
UTMRC: 4					
UTMRC Desc: margin of error : 30 m - 100 m					
Location Method: wwr					

Overburden and Bedrock

Materials Interval

Formation ID: 1005969340					
Layer: 1					
Color: 8					
General Color: BLACK					

Map Key	Number of Records	Direction/ Distance (m)	Elev/Diff (m)	Site	DB
Mat1:					
Most Common Material:					
Mat2:					
Other Materials:					
Mat3:					
Other Materials:					
Formation Top Depth:		0			
Formation End Depth:		0.2			
Formation End Depth UOM:		m			
<u>Overburden and Bedrock</u>					
<u>Materials Interval</u>					
Formation ID:		1005969341			
Layer:		2			
Color:		6			
General Color:		BROWN			
Mat1:		06			
Most Common Material:		SILT			
Mat2:		05			
Other Materials:		CLAY			
Mat3:		34			
Other Materials:		TILL			
Formation Top Depth:		0.2			
Formation End Depth:		7.7			
Formation End Depth UOM:		m			
<u>Annular Space/Abandonment</u>					
<u>Sealing Record</u>					
Plug ID:		1005969348			
Layer:		1			
Plug From:		0			
Plug To:		3			
Plug Depth UOM:		m			
<u>Annular Space/Abandonment</u>					
<u>Sealing Record</u>					
Plug ID:		1005969349			
Layer:		2			
Plug From:		0.3			
Plug To:		4			
Plug Depth UOM:		m			
<u>Annular Space/Abandonment</u>					
<u>Sealing Record</u>					
Plug ID:		1005969350			
Layer:		3			
Plug From:		4			
Plug To:		7.6			
Plug Depth UOM:		m			
<u>Method of Construction & Well</u>					
<u>Use</u>					
Method Construction ID:					
Method Construction Code:		6			
Method Construction:		Boring			
Other Method Construction:					

Map Key	Number of Records	Direction/ Distance (m)	Elev/Diff (m)	Site	DB
---------	-------------------	----------------------------	------------------	------	----

Pipe Information

Pipe ID: 1005969339
 Casing No: 0
 Comment:
 Alt Name:

Construction Record - Casing

Casing ID: 1005969344
 Layer: 1
 Material: 5
 Open Hole or Material: PLASTIC
 Depth From: 0
 Depth To: 4.5
 Casing Diameter: 5
 Casing Diameter UOM: cm
 Casing Depth UOM: m

Construction Record - Screen

Screen ID: 1005969345
 Layer: 1
 Slot: .01
 Screen Top Depth: 4.5
 Screen End Depth: 7.6
 Screen Material: 5
 Screen Depth UOM: m
 Screen Diameter UOM: cm
 Screen Diameter: 6.3

Water Details

Water ID: 1005969343
 Layer: 1
 Kind Code: 8
 Kind: Untested
 Water Found Depth: 3.7
 Water Found Depth UOM: m

Hole Diameter

Hole ID: 1005969342
 Diameter:
 Depth From: 0
 Depth To: 7.6
 Hole Depth UOM: m
 Hole Diameter UOM: cm

<u>408</u>	1 of 4	NW/133.6	225.5 / 9.68	Rossi Quality Services Inc 8216 Mayfield Rd Caledon ON L0N 1E0	GEN
-------------------	---------------	-----------------	---------------------	---	------------

Generator No:	ON6875914	PO Box No:	
Status:		Country:	
Approval Years:	05,06,07,08	Choice of Contact:	
Contam. Facility:		Co Admin:	
MHSW Facility:		Phone No Admin:	
SIC Code:	111993		
SIC Description:	Fruit and Vegetable Combination Farming		

Map Key	Number of Records	Direction/ Distance (m)	Elev/Diff (m)	Site	DB
<u>Detail(s)</u>					
Waste Class:		252			
Waste Class Desc:		WASTE OILS & LUBRICANTS			
408	2 of 4	NW/133.6	225.5 / 9.68	Rossi Quality Services Inc 8216 Mayfield Rd Caledon ON LON 1E0	GEN
Generator No:	ON6875914			PO Box No:	
Status:				Country:	
Approval Years:	2010			Choice of Contact:	
Contam. Facility:				Co Admin:	
MHSW Facility:				Phone No Admin:	
SIC Code:	111993				
SIC Description:	Fruit and Vegetable Combination Farming				
<u>Detail(s)</u>					
Waste Class:		252			
Waste Class Desc:		WASTE OILS & LUBRICANTS			
408	3 of 4	NW/133.6	225.5 / 9.68	Rossi Quality Services Inc 8216 Mayfield Rd Caledon ON L7E0W2	GEN
Generator No:	ON6875914			PO Box No:	
Status:	Registered			Country:	Canada
Approval Years:	As of Dec 2018			Choice of Contact:	
Contam. Facility:				Co Admin:	
MHSW Facility:				Phone No Admin:	
SIC Code:					
SIC Description:					
<u>Detail(s)</u>					
Waste Class:		252 L			
Waste Class Desc:		Waste crankcase oils and lubricants			
408	4 of 4	NW/133.6	225.5 / 9.68	Rossi Quality Services Inc 8216 Mayfield Rd Caledon ON L7E0W2	GEN
Generator No:	ON6875914			PO Box No:	
Status:	Registered			Country:	Canada
Approval Years:	As of Oct 2019			Choice of Contact:	
Contam. Facility:				Co Admin:	
MHSW Facility:				Phone No Admin:	
SIC Code:					
SIC Description:					
<u>Detail(s)</u>					
Waste Class:		252 L			
Waste Class Desc:		Waste crankcase oils and lubricants			
413	1 of 1	NW/184.5	226.1 / 10.27	lot 1 con 5 ON	WWIS

Map Key	Number of Records	Direction/ Distance (m)	Elev/Diff (m)	Site	DB
Well ID:	4900245			Data Entry Status:	
Construction Date:				Data Src:	1
Primary Water Use:	Domestic			Date Received:	9/1/1961
Sec. Water Use:	0			Selected Flag:	Yes
Final Well Status:	Water Supply			Abandonment Rec:	
Water Type:				Contractor:	1307
Casing Material:				Form Version:	1
Audit No:				Owner:	
Tag:				Street Name:	
Construction Method:				County:	PEEL
Elevation (m):				Municipality:	CALEDON TOWN (ALBION)
Elevation Reliability:				Site Info:	
Depth to Bedrock:				Lot:	001
Well Depth:				Concession:	05
Overburden/Bedrock:				Concession Name:	CON
Pump Rate:				Easting NAD83:	
Static Water Level:				Northing NAD83:	
Flowing (Y/N):				Zone:	
Flow Rate:				UTM Reliability:	
Clear/Cloudy:					

Bore Hole Information

Bore Hole ID:	10315093			Elevation:	226.872985
DP2BR:	44			Elevrc:	
Spatial Status:				Zone:	17
Code OB:	r			East83:	603268.6
Code OB Desc:	Bedrock			North83:	4854096
Open Hole:				Org CS:	
Cluster Kind:				UTMRC:	5
Date Completed:	7/29/1961			UTMRC Desc:	margin of error : 100 m - 300 m
Remarks:				Location Method:	p5
Elevrc Desc:					
Location Source Date:					
Improvement Location Source:					
Improvement Location Method:					
Source Revision Comment:					
Supplier Comment:					

Overburden and Bedrock

Materials Interval

Formation ID:	932029242
Layer:	4
Color:	2
General Color:	GREY
Mat1:	05
Most Common Material:	CLAY
Mat2:	
Other Materials:	
Mat3:	
Other Materials:	
Formation Top Depth:	37
Formation End Depth:	44
Formation End Depth UOM:	ft

Overburden and Bedrock

Materials Interval

Formation ID:	932029243
Layer:	5
Color:	2
General Color:	GREY

Map Key	Number of Records	Direction/ Distance (m)	Elev/Diff (m)	Site	DB
Mat1:		17			
Most Common Material:		SHALE			
Mat2:					
Other Materials:					
Mat3:					
Other Materials:					
Formation Top Depth:		44			
Formation End Depth:		45			
Formation End Depth UOM:		ft			
<u>Overburden and Bedrock Materials Interval</u>					
Formation ID:		932029239			
Layer:		1			
Color:		6			
General Color:		BROWN			
Mat1:		02			
Most Common Material:		TOPSOIL			
Mat2:					
Other Materials:					
Mat3:					
Other Materials:					
Formation Top Depth:		0			
Formation End Depth:		12			
Formation End Depth UOM:		ft			
<u>Overburden and Bedrock Materials Interval</u>					
Formation ID:		932029241			
Layer:		3			
Color:					
General Color:					
Mat1:		10			
Most Common Material:		COARSE SAND			
Mat2:					
Other Materials:					
Mat3:					
Other Materials:					
Formation Top Depth:		35			
Formation End Depth:		37			
Formation End Depth UOM:		ft			
<u>Overburden and Bedrock Materials Interval</u>					
Formation ID:		932029240			
Layer:		2			
Color:		2			
General Color:		GREY			
Mat1:		05			
Most Common Material:		CLAY			
Mat2:		12			
Other Materials:		STONES			
Mat3:					
Other Materials:					
Formation Top Depth:		12			
Formation End Depth:		35			
Formation End Depth UOM:		ft			
<u>Method of Construction & Well</u>					

Map Key	Number of Records	Direction/ Distance (m)	Elev/Diff (m)	Site	DB
<u>Use</u>					
Method Construction ID:					
Method Construction Code:		6			
Method Construction:		Boring			
Other Method Construction:					
<u>Pipe Information</u>					
Pipe ID:		10863663			
Casing No:		1			
Comment:					
Alt Name:					
<u>Construction Record - Casing</u>					
Casing ID:		930521166			
Layer:		1			
Material:		3			
Open Hole or Material:		CONCRETE			
Depth From:					
Depth To:		44			
Casing Diameter:		30			
Casing Diameter UOM:		inch			
Casing Depth UOM:		ft			
<u>Results of Well Yield Testing</u>					
Pump Test ID:		994900245			
Pump Set At:					
Static Level:		15			
Final Level After Pumping:					
Recommended Pump Depth:					
Pumping Rate:		1			
Flowing Rate:					
Recommended Pump Rate:					
Levels UOM:		ft			
Rate UOM:		GPM			
Water State After Test Code:		1			
Water State After Test:		CLEAR			
Pumping Test Method:		1			
Pumping Duration HR:					
Pumping Duration MIN:					
Flowing:		N			
<u>Water Details</u>					
Water ID:		933788203			
Layer:		1			
Kind Code:		1			
Kind:		FRESH			
Water Found Depth:		37			
Water Found Depth UOM:		ft			

[418](#)

1 of 1

ESE/174.0

204.9 / -11.00

9501 50 Hwy
Vaughan ON L4H2B9

EHS

Order No: 20151023095
Status: C
Report Type: Custom Report
Report Date: 30-OCT-15
Date Received: 23-OCT-15

Nearest Intersection:
Municipality:
Client Prov/State: ON
Search Radius (km): .25
X: -79.670845

Map Key	Number of Records	Direction/ Distance (m)	Elev/Diff (m)	Site	DB
Previous Site Name:				Y:	43.809579
Lot/Building Size:					
Additional Info Ordered:		Topographic Maps			

424	1 of 1	WNW/82.3	224.9 / 9.00	lot 1 con 4 ON	WWIS
Well ID:	4900200			Data Entry Status:	
Construction Date:				Data Src:	1
Primary Water Use:				Date Received:	12/17/1962
Sec. Water Use:				Selected Flag:	Yes
Final Well Status:	Water Supply			Abandonment Rec:	
Water Type:				Contractor:	1308
Casing Material:				Form Version:	1
Audit No:				Owner:	
Tag:				Street Name:	
Construction Method:				County:	PEEL
Elevation (m):				Municipality:	CALEDON TOWN (ALBION)
Elevation Reliability:				Site Info:	
Depth to Bedrock:				Lot:	001
Well Depth:				Concession:	04
Overburden/Bedrock:				Concession Name:	CON
Pump Rate:				Easting NAD83:	
Static Water Level:				Northing NAD83:	
Flowing (Y/N):				Zone:	
Flow Rate:				UTM Reliability:	
Clear/Cloudy:					

Bore Hole Information

Bore Hole ID:	10315048	Elevation:	223.155075
DP2BR:		Elevrc:	
Spatial Status:		Zone:	17
Code OB:	o	East83:	602685.6
Code OB Desc:	Overburden	North83:	4853201
Open Hole:		Org CS:	
Cluster Kind:		UTMRC:	5
Date Completed:	10/12/1962	UTMRC Desc:	margin of error : 100 m - 300 m
Remarks:		Location Method:	p5
Elevrc Desc:			
Location Source Date:			
Improvement Location Source:			
Improvement Location Method:			
Source Revision Comment:			
Supplier Comment:			

Overburden and Bedrock

Materials Interval

Formation ID:	932029069
Layer:	1
Color:	6
General Color:	BROWN
Mat1:	05
Most Common Material:	CLAY
Mat2:	09
Other Materials:	MEDIUM SAND
Mat3:	
Other Materials:	
Formation Top Depth:	0
Formation End Depth:	14
Formation End Depth UOM:	ft

Map Key	Number of Records	Direction/ Distance (m)	Elev/Diff (m)	Site	DB
<u>Overburden and Bedrock Materials Interval</u>					
Formation ID:		932029071			
Layer:		3			
Color:		3			
General Color:		BLUE			
Mat1:		05			
Most Common Material:		CLAY			
Mat2:		11			
Other Materials:		GRAVEL			
Mat3:					
Other Materials:					
Formation Top Depth:		26			
Formation End Depth:		44			
Formation End Depth UOM:		ft			
<u>Overburden and Bedrock Materials Interval</u>					
Formation ID:		932029070			
Layer:		2			
Color:		3			
General Color:		BLUE			
Mat1:		05			
Most Common Material:		CLAY			
Mat2:					
Other Materials:					
Mat3:					
Other Materials:					
Formation Top Depth:		14			
Formation End Depth:		26			
Formation End Depth UOM:		ft			
<u>Method of Construction & Well Use</u>					
Method Construction ID:					
Method Construction Code:		6			
Method Construction:		Boring			
Other Method Construction:					
<u>Pipe Information</u>					
Pipe ID:		10863618			
Casing No:		1			
Comment:					
Alt Name:					
<u>Construction Record - Casing</u>					
Casing ID:		930521115			
Layer:		1			
Material:		3			
Open Hole or Material:		CONCRETE			
Depth From:					
Depth To:		44			
Casing Diameter:		30			
Casing Diameter UOM:		inch			
Casing Depth UOM:		ft			

Map Key	Number of Records	Direction/ Distance (m)	Elev/Diff (m)	Site	DB
---------	-------------------	-------------------------	---------------	------	----

Results of Well Yield Testing

Pump Test ID: 994900200
Pump Set At:
Static Level: 24
Final Level After Pumping:
Recommended Pump Depth: 41
Pumping Rate: 1
Flowing Rate:
Recommended Pump Rate: 1
Levels UOM: ft
Rate UOM: GPM
Water State After Test Code: 1
Water State After Test: CLEAR
Pumping Test Method: 1
Pumping Duration HR: 1
Pumping Duration MIN: 0
Flowing: N

Water Details

Water ID: 933788154
Layer: 1
Kind Code: 1
Kind: FRESH
Water Found Depth: 26
Water Found Depth UOM: ft

[425](#) 1 of 1 **ESE/16.3** **204.9 / -11.00** **Brampton ON** [WWIS](#)

<p> Well ID: 7249969 Construction Date: Primary Water Use: Sec. Water Use: Final Well Status: Abandoned-Other Water Type: Casing Material: Audit No: Z214795 Tag: Construction Method: Elevation (m): Elevation Reliability: Depth to Bedrock: Well Depth: Overburden/Bedrock: Pump Rate: Static Water Level: Flowing (Y/N): Flow Rate: Clear/Cloudy: </p>	<p> Data Entry Status: Data Src: Date Received: 10/14/2015 Selected Flag: Yes Abandonment Rec: Yes Contractor: 7472 Form Version: 7 Owner: Street Name: HWY 50 APPROX. 550M N. OF RUTHERFORD County: PEEL Municipality: BRAMPTON CITY (TORONTO GORE) Site Info: Lot: Concession: Concession Name: Easting NAD83: Northing NAD83: Zone: UTM Reliability: </p>
---	---

Bore Hole Information

<p> Bore Hole ID: 1005739545 DP2BR: Spatial Status: Code OB: Code OB Desc: Open Hole: Cluster Kind: </p>	<p> Elevation: 207.999771 Elevrc: Zone: 17 East83: 606826 North83: 4851369 Org CS: UTM83 UTMRC: 4 </p>
---	---

Map Key	Number of Records	Direction/ Distance (m)	Elev/Diff (m)	Site	DB
Date Completed:	7/24/2015			UTMRC Desc:	margin of error : 30 m - 100 m
Remarks:				Location Method:	wwr
Elevrc Desc:					
Location Source Date:					
Improvement Location Source:					
Improvement Location Method:					
Source Revision Comment:					
Supplier Comment:					
<u>Annular Space/Abandonment Sealing Record</u>					
Plug ID:	1005770355				
Layer:	1				
Plug From:	0				
Plug To:	9				
Plug Depth UOM:	m				
<u>Pipe Information</u>					
Pipe ID:	1005770347				
Casing No:	0				
Comment:					
Alt Name:					
<u>Construction Record - Casing</u>					
Casing ID:	1005770352				
Layer:					
Material:					
Open Hole or Material:					
Depth From:					
Depth To:					
Casing Diameter:					
Casing Diameter UOM:	cm				
Casing Depth UOM:	m				
<u>Construction Record - Screen</u>					
Screen ID:	1005770353				
Layer:					
Slot:					
Screen Top Depth:					
Screen End Depth:					
Screen Material:					
Screen Depth UOM:	m				
Screen Diameter UOM:	cm				
Screen Diameter:					
<u>Hole Diameter</u>					
Hole ID:	1005770349				
Diameter:	21				
Depth From:	0				
Depth To:	2				
Hole Depth UOM:	m				
Hole Diameter UOM:	cm				
<u>Hole Diameter</u>					
Hole ID:	1005770350				

Map Key	Number of Records	Direction/ Distance (m)	Elev/Diff (m)	Site	DB
Diameter:		5.2			
Depth From:		2			
Depth To:		9			
Hole Depth UOM:		m			
Hole Diameter UOM:		cm			

426	1 of 1	S/58.4	203.4 / -12.45	lot 12 con 9 ON	WWIS
Well ID:	4902819			Data Entry Status:	
Construction Date:				Data Src:	1
Primary Water Use:	Livestock			Date Received:	10/21/1964
Sec. Water Use:	0			Selected Flag:	Yes
Final Well Status:	Water Supply			Abandonment Rec:	
Water Type:				Contractor:	1308
Casing Material:				Form Version:	1
Audit No:				Owner:	
Tag:				Street Name:	
Construction Method:				County:	PEEL
Elevation (m):				Municipality:	BRAMPTON CITY (TORONTO GORE)
Elevation Reliability:				Site Info:	
Depth to Bedrock:				Lot:	012
Well Depth:				Concession:	09
Overburden/Bedrock:				Concession Name:	CON
Pump Rate:				Easting NAD83:	
Static Water Level:				Northing NAD83:	
Flowing (Y/N):				Zone:	
Flow Rate:				UTM Reliability:	
Clear/Cloudy:					

Bore Hole Information

Bore Hole ID:	10317660	Elevation:	202.589447
DP2BR:		Elevrc:	
Spatial Status:		Zone:	17
Code OB:	o	East83:	604674.6
Code OB Desc:	Overburden	North83:	4850243
Open Hole:		Org CS:	
Cluster Kind:		UTMRC:	4
Date Completed:	10/10/1964	UTMRC Desc:	margin of error : 30 m - 100 m
Remarks:		Location Method:	p4
Elevrc Desc:			
Location Source Date:			
Improvement Location Source:			
Improvement Location Method:			
Source Revision Comment:			
Supplier Comment:			

Overburden and Bedrock Materials Interval

Formation ID:	932039227
Layer:	2
Color:	3
General Color:	BLUE
Mat1:	05
Most Common Material:	CLAY
Mat2:	
Other Materials:	
Mat3:	
Other Materials:	
Formation Top Depth:	3
Formation End Depth:	30

Map Key	Number of Records	Direction/ Distance (m)	Elev/Diff (m)	Site	DB
Formation End Depth UOM:		ft			
<u>Overburden and Bedrock Materials Interval</u>					
Formation ID:		932039226			
Layer:		1			
Color:					
General Color:					
Mat1:		02			
Most Common Material:		TOPSOIL			
Mat2:					
Other Materials:					
Mat3:					
Other Materials:					
Formation Top Depth:		0			
Formation End Depth:		3			
Formation End Depth UOM:		ft			
<u>Method of Construction & Well Use</u>					
Method Construction ID:					
Method Construction Code:		6			
Method Construction:		Boring			
Other Method Construction:					
<u>Pipe Information</u>					
Pipe ID:		10866230			
Casing No:		1			
Comment:					
Alt Name:					
<u>Construction Record - Casing</u>					
Casing ID:		930524912			
Layer:		1			
Material:		3			
Open Hole or Material:		CONCRETE			
Depth From:					
Depth To:		30			
Casing Diameter:		30			
Casing Diameter UOM:		inch			
Casing Depth UOM:		ft			
<u>Results of Well Yield Testing</u>					
Pump Test ID:		994902819			
Pump Set At:					
Static Level:		18			
Final Level After Pumping:		25			
Recommended Pump Depth:		28			
Pumping Rate:		30			
Flowing Rate:					
Recommended Pump Rate:		25			
Levels UOM:		ft			
Rate UOM:		GPM			
Water State After Test Code:		1			
Water State After Test:		CLEAR			
Pumping Test Method:		1			
Pumping Duration HR:		1			

Map Key	Number of Records	Direction/ Distance (m)	Elev/Diff (m)	Site	DB
Pumping Duration MIN:		0			
Flowing:		N			
<u>Water Details</u>					
Water ID:		933790844			
Layer:		1			
Kind Code:		1			
Kind:		FRESH			
Water Found Depth:		30			
Water Found Depth UOM:		ft			

<u>428</u>	1 of 1	ESE/5.9	204.9 / -11.00	Brampton ON	WWIS
Well ID:		7280129		Data Entry Status:	
Construction Date:				Data Src:	
Primary Water Use:		Monitoring and Test Hole		Date Received:	2/2/2017
Sec. Water Use:		0		Selected Flag:	Yes
Final Well Status:		0		Abandonment Rec:	
Water Type:				Contractor:	7241
Casing Material:				Form Version:	7
Audit No:		Z247692		Owner:	
Tag:		A215448		Street Name:	5203 OLD CASTLEMORE RD
Construction Method:				County:	PEEL
Elevation (m):				Municipality:	BRAMPTON CITY (TORONTO GORE)
Elevation Reliability:				Site Info:	
Depth to Bedrock:				Lot:	
Well Depth:				Concession:	
Overburden/Bedrock:				Concession Name:	
Pump Rate:				Easting NAD83:	
Static Water Level:				Northing NAD83:	
Flowing (Y/N):				Zone:	
Flow Rate:				UTM Reliability:	
Clear/Cloudy:					

Bore Hole Information

Bore Hole ID:		1006347760		Elevation:	204.225143
DP2BR:				Elevrc:	
Spatial Status:				Zone:	17
Code OB:				East83:	606628
Code OB Desc:				North83:	4851071
Open Hole:				Org CS:	UTM83
Cluster Kind:				UTMRC:	4
Date Completed:		12/8/2016		UTMRC Desc:	margin of error : 30 m - 100 m
Remarks:				Location Method:	wwr
Elevrc Desc:					
Location Source Date:					
Improvement Location Source:					
Improvement Location Method:					
Source Revision Comment:					
Supplier Comment:					

Overburden and Bedrock

Materials Interval

Formation ID:		1006542391
Layer:		1
Color:		6
General Color:		BROWN
Mat1:		06

Map Key	Number of Records	Direction/ Distance (m)	Elev/Diff (m)	Site	DB
Most Common Material:		SILT			
Mat2:		28			
Other Materials:		SAND			
Mat3:		34			
Other Materials:		TILL			
Formation Top Depth:		0			
Formation End Depth:		12			
Formation End Depth UOM:		ft			
<u>Overburden and Bedrock Materials Interval</u>					
Formation ID:		1006542392			
Layer:		2			
Color:		2			
General Color:		GREY			
Mat1:		06			
Most Common Material:		SILT			
Mat2:		28			
Other Materials:		SAND			
Mat3:		34			
Other Materials:		TILL			
Formation Top Depth:		12			
Formation End Depth:		20			
Formation End Depth UOM:		ft			
<u>Annular Space/Abandonment Sealing Record</u>					
Plug ID:		1006542402			
Layer:		3			
Plug From:		14			
Plug To:		20			
Plug Depth UOM:		ft			
<u>Annular Space/Abandonment Sealing Record</u>					
Plug ID:		1006542400			
Layer:		1			
Plug From:		0			
Plug To:		1			
Plug Depth UOM:		ft			
<u>Annular Space/Abandonment Sealing Record</u>					
Plug ID:		1006542401			
Layer:		2			
Plug From:		1			
Plug To:		14			
Plug Depth UOM:		ft			
<u>Method of Construction & Well Use</u>					
Method Construction ID:					
Method Construction Code:		2			
Method Construction:		Rotary (Convent.)			
Other Method Construction:					

Map Key	Number of Records	Direction/ Distance (m)	Elev/Diff (m)	Site	DB
<u>Pipe Information</u>					
Pipe ID:		1006542390			
Casing No:		0			
Comment:					
Alt Name:					
<u>Construction Record - Casing</u>					
Casing ID:		1006542395			
Layer:		1			
Material:		5			
Open Hole or Material:		PLASTIC			
Depth From:		0			
Depth To:		15			
Casing Diameter:		2			
Casing Diameter UOM:		inch			
Casing Depth UOM:		ft			
<u>Construction Record - Screen</u>					
Screen ID:		1006542396			
Layer:		1			
Slot:		10			
Screen Top Depth:		15			
Screen End Depth:		20			
Screen Material:		5			
Screen Depth UOM:		ft			
Screen Diameter UOM:		inch			
Screen Diameter:		2.25			
<u>Hole Diameter</u>					
Hole ID:		1006542393			
Diameter:		6			
Depth From:		0			
Depth To:		20			
Hole Depth UOM:		ft			
Hole Diameter UOM:		inch			

429	1 of 2	SE/3.3	203.8 / -12.05	Brampton ON	WWIS
Well ID:	7284970			Data Entry Status:	
Construction Date:				Data Src:	
Primary Water Use:	Test Hole			Date Received:	4/10/2017
Sec. Water Use:	Monitoring			Selected Flag:	Yes
Final Well Status:	Monitoring and Test Hole			Abandonment Rec:	
Water Type:				Contractor:	7241
Casing Material:				Form Version:	7
Audit No:	Z247354			Owner:	
Tag:	A1172003			Street Name:	5203 OLD CASTLEMORE RD
Construction Method:				County:	PEEL
Elevation (m):				Municipality:	BRAMPTON CITY (TORONTO GORE)
Elevation Reliability:				Site Info:	
Depth to Bedrock:				Lot:	
Well Depth:				Concession:	
Overburden/Bedrock:				Concession Name:	
Pump Rate:				Easting NAD83:	
Static Water Level:				Northing NAD83:	
Flowing (Y/N):				Zone:	
Flow Rate:				UTM Reliability:	

Map Key	Number of Records	Direction/ Distance (m)	Elev/Diff (m)	Site	DB
---------	-------------------	----------------------------	------------------	------	----

Clear/Cloudy:

Bore Hole Information

Bore Hole ID:	1006379810	Elevation:	203.713073
DP2BR:		Elevrc:	
Spatial Status:		Zone:	17
Code OB:		East83:	606526
Code OB Desc:		North83:	4850951
Open Hole:		Org CS:	UTM83
Cluster Kind:		UTMRC:	4
Date Completed:	3/14/2017	UTMRC Desc:	margin of error : 30 m - 100 m
Remarks:		Location Method:	wwr
Elevrc Desc:			
Location Source Date:			
Improvement Location Source:			
Improvement Location Method:			
Source Revision Comment:			
Supplier Comment:			

Overburden and Bedrock

Materials Interval

Formation ID:	1006651082
Layer:	1
Color:	8
General Color:	BLACK
Mat1:	02
Most Common Material:	TOPSOIL
Mat2:	
Other Materials:	
Mat3:	85
Other Materials:	SOFT
Formation Top Depth:	0
Formation End Depth:	2
Formation End Depth UOM:	ft

Overburden and Bedrock

Materials Interval

Formation ID:	1006651083
Layer:	2
Color:	2
General Color:	GREY
Mat1:	05
Most Common Material:	CLAY
Mat2:	06
Other Materials:	SILT
Mat3:	85
Other Materials:	SOFT
Formation Top Depth:	2
Formation End Depth:	12.5
Formation End Depth UOM:	ft

Annular Space/Abandonment

Sealing Record

Plug ID:	1006651091
Layer:	1
Plug From:	0
Plug To:	1
Plug Depth UOM:	ft

<i>Map Key</i>	<i>Number of Records</i>	<i>Direction/ Distance (m)</i>	<i>Elev/Diff (m)</i>	<i>Site</i>	<i>DB</i>
<u>Annular Space/Abandonment Sealing Record</u>					
Plug ID:		1006651093			
Layer:		3			
Plug From:		3			
Plug To:		12.5			
Plug Depth UOM:		ft			
<u>Annular Space/Abandonment Sealing Record</u>					
Plug ID:		1006651092			
Layer:		2			
Plug From:		1			
Plug To:		3			
Plug Depth UOM:		ft			
<u>Method of Construction & Well Use</u>					
Method Construction ID:					
Method Construction Code:		2			
Method Construction:		Rotary (Convent.)			
Other Method Construction:					
<u>Pipe Information</u>					
Pipe ID:		1006651081			
Casing No:		0			
Comment:					
Alt Name:					
<u>Construction Record - Casing</u>					
Casing ID:		1006651086			
Layer:		1			
Material:		5			
Open Hole or Material:		PLASTIC			
Depth From:		0			
Depth To:		3.5			
Casing Diameter:		2			
Casing Diameter UOM:		inch			
Casing Depth UOM:		ft			
<u>Construction Record - Screen</u>					
Screen ID:		1006651087			
Layer:		1			
Slot:		10			
Screen Top Depth:		3.5			
Screen End Depth:		12.5			
Screen Material:		5			
Screen Depth UOM:		ft			
Screen Diameter UOM:		inch			
Screen Diameter:		2.25			
<u>Hole Diameter</u>					

Map Key	Number of Records	Direction/ Distance (m)	Elev/Diff (m)	Site	DB
Hole ID:		1006651084			
Diameter:		6			
Depth From:		0			
Depth To:		12.5			
Hole Depth UOM:		ft			
Hole Diameter UOM:		inch			

429	2 of 2	SE/3.3	203.8 / -12.05	Brampton ON	WWIS
Well ID:	7284971			Data Entry Status:	
Construction Date:				Data Src:	
Primary Water Use:	Test Hole			Date Received:	4/10/2017
Sec. Water Use:	Monitoring			Selected Flag:	Yes
Final Well Status:	Monitoring and Test Hole			Abandonment Rec:	
Water Type:				Contractor:	7241
Casing Material:				Form Version:	7
Audit No:	Z247355			Owner:	
Tag:	A172014			Street Name:	5203 OLDCASTLEMORE RD
Construction Method:				County:	PEEL
Elevation (m):				Municipality:	BRAMPTON CITY (TORONTO GORE)
Elevation Reliability:				Site Info:	
Depth to Bedrock:				Lot:	
Well Depth:				Concession:	
Overburden/Bedrock:				Concession Name:	
Pump Rate:				Easting NAD83:	
Static Water Level:				Northing NAD83:	
Flowing (Y/N):				Zone:	
Flow Rate:				UTM Reliability:	
Clear/Cloudy:					

Bore Hole Information

Bore Hole ID:	1006379813	Elevation:	203.713073
DP2BR:		Elevrc:	
Spatial Status:		Zone:	17
Code OB:		East83:	606526
Code OB Desc:		North83:	4850951
Open Hole:		Org CS:	UTM83
Cluster Kind:		UTMRC:	4
Date Completed:	3/14/2017	UTMRC Desc:	margin of error : 30 m - 100 m
Remarks:		Location Method:	wwr
Elevrc Desc:			
Location Source Date:			
Improvement Location Source:			
Improvement Location Method:			
Source Revision Comment:			
Supplier Comment:			

Overburden and Bedrock

Materials Interval

Formation ID:	1006651095
Layer:	1
Color:	8
General Color:	BLACK
Mat1:	02
Most Common Material:	TOPSOIL
Mat2:	
Other Materials:	
Mat3:	85
Other Materials:	SOFT
Formation Top Depth:	0

Map Key	Number of Records	Direction/ Distance (m)	Elev/Diff (m)	Site	DB
Formation End Depth:	2				
Formation End Depth UOM:	ft				
<u>Overburden and Bedrock Materials Interval</u>					
Formation ID:	1006651096				
Layer:	2				
Color:	2				
General Color:	GREY				
Mat1:	05				
Most Common Material:	CLAY				
Mat2:	06				
Other Materials:	SILT				
Mat3:	85				
Other Materials:	SOFT				
Formation Top Depth:	2				
Formation End Depth:	20				
Formation End Depth UOM:	ft				
<u>Annular Space/Abandonment Sealing Record</u>					
Plug ID:	1006651105				
Layer:	2				
Plug From:	1				
Plug To:	14				
Plug Depth UOM:	ft				
<u>Annular Space/Abandonment Sealing Record</u>					
Plug ID:	1006651106				
Layer:	3				
Plug From:	14				
Plug To:	20				
Plug Depth UOM:	ft				
<u>Annular Space/Abandonment Sealing Record</u>					
Plug ID:	1006651104				
Layer:	1				
Plug From:	0				
Plug To:	1				
Plug Depth UOM:	ft				
<u>Method of Construction & Well Use</u>					
Method Construction ID:					
Method Construction Code:	2				
Method Construction:	Rotary (Convent.)				
Other Method Construction:					
<u>Pipe Information</u>					
Pipe ID:	1006651094				
Casing No:	0				
Comment:					
Alt Name:					

Map Key	Number of Records	Direction/ Distance (m)	Elev/Diff (m)	Site	DB
---------	-------------------	----------------------------	------------------	------	----

Construction Record - Casing

Casing ID: 1006651099
Layer: 1
Material: 5
Open Hole or Material: PLASTIC
Depth From: 0
Depth To: 15
Casing Diameter: 2
Casing Diameter UOM: inch
Casing Depth UOM: ft

Construction Record - Screen

Screen ID: 1006651100
Layer: 1
Slot: 10
Screen Top Depth: 15
Screen End Depth: 20
Screen Material: 5
Screen Depth UOM: ft
Screen Diameter UOM: inch
Screen Diameter: 2.25

Hole Diameter

Hole ID: 1006651097
Diameter: 6
Depth From: 0
Depth To: 20
Hole Depth UOM: ft
Hole Diameter UOM: inch

431	1 of 1	ESE/9.2	203.9 / -11.93	lot 10 con 11 BRAMPTON ON	WWIS
---------------------	--------	---------	----------------	------------------------------	------

Well ID: 7280127
Construction Date:
Primary Water Use: Monitoring and Test Hole
Sec. Water Use: 0
Final Well Status: 0
Water Type:
Casing Material:
Audit No: Z247698
Tag: A206059
Construction Method:
Elevation (m):
Elevation Reliability:
Depth to Bedrock:
Well Depth:
Overburden/Bedrock:
Pump Rate:
Static Water Level:
Flowing (Y/N):
Flow Rate:
Clear/Cloudy:

Data Entry Status:
Data Src:
Date Received: 2/2/2017
Selected Flag: Yes
Abandonment Rec:
Contractor: 7241
Form Version: 7
Owner:
Street Name: 5203 OLD CASTLEMORE RD
County: PEEL
Municipality: BRAMPTON CITY (TORONTO GORE)
Site Info:
Lot: 010
Concession: 11
Concession Name: CON
Easting NAD83:
Northing NAD83:
Zone:
UTM Reliability:

Bore Hole Information

Bore Hole ID: 1006347754
DP2BR:
Elevation: 202.896377
Elevrc:

Map Key	Number of Records	Direction/ Distance (m)	Elev/Diff (m)	Site	DB
Spatial Status:				Zone:	17
Code OB:				East83:	606601
Code OB Desc:				North83:	4851033
Open Hole:				Org CS:	UTM83
Cluster Kind:				UTMRC:	3
Date Completed:	12/8/2016			UTMRC Desc:	margin of error : 10 - 30 m
Remarks:				Location Method:	wwr
Elevrc Desc:					
Location Source Date:					
Improvement Location Source:					
Improvement Location Method:					
Source Revision Comment:					
Supplier Comment:					

Overburden and Bedrock
Materials Interval

Formation ID: 1006542332
Layer: 2
Color: 2
General Color: GREY
Mat1: 06
Most Common Material: SILT
Mat2: 28
Other Materials: SAND
Mat3: 34
Other Materials: TILL
Formation Top Depth: 12
Formation End Depth: 20
Formation End Depth UOM: ft

Overburden and Bedrock
Materials Interval

Formation ID: 1006542331
Layer: 1
Color: 6
General Color: BROWN
Mat1: 06
Most Common Material: SILT
Mat2: 28
Other Materials: SAND
Mat3: 34
Other Materials: TILL
Formation Top Depth: 0
Formation End Depth: 12
Formation End Depth UOM: ft

Annular Space/Abandonment
Sealing Record

Plug ID: 1006542342
Layer: 3
Plug From: 9
Plug To: 20
Plug Depth UOM: ft

Annular Space/Abandonment
Sealing Record

Plug ID: 1006542341
Layer: 2

<i>Map Key</i>	<i>Number of Records</i>	<i>Direction/ Distance (m)</i>	<i>Elev/Diff (m)</i>	<i>Site</i>	<i>DB</i>
<i>Plug From:</i>		1			
<i>Plug To:</i>		9			
<i>Plug Depth UOM:</i>		ft			
<u>Annular Space/Abandonment Sealing Record</u>					
<i>Plug ID:</i>		1006542340			
<i>Layer:</i>		1			
<i>Plug From:</i>		0			
<i>Plug To:</i>		1			
<i>Plug Depth UOM:</i>		ft			
<u>Method of Construction & Well Use</u>					
<i>Method Construction ID:</i>					
<i>Method Construction Code:</i>		1			
<i>Method Construction:</i>		Cable Tool			
<i>Other Method Construction:</i>					
<u>Pipe Information</u>					
<i>Pipe ID:</i>		1006542330			
<i>Casing No:</i>		0			
<i>Comment:</i>					
<i>Alt Name:</i>					
<u>Construction Record - Casing</u>					
<i>Casing ID:</i>		1006542335			
<i>Layer:</i>		1			
<i>Material:</i>		5			
<i>Open Hole or Material:</i>		PLASTIC			
<i>Depth From:</i>		0			
<i>Depth To:</i>		10			
<i>Casing Diameter:</i>		2			
<i>Casing Diameter UOM:</i>		inch			
<i>Casing Depth UOM:</i>		ft			
<u>Construction Record - Screen</u>					
<i>Screen ID:</i>		1006542336			
<i>Layer:</i>		1			
<i>Slot:</i>		10			
<i>Screen Top Depth:</i>		10			
<i>Screen End Depth:</i>		20			
<i>Screen Material:</i>		5			
<i>Screen Depth UOM:</i>		ft			
<i>Screen Diameter UOM:</i>		inch			
<i>Screen Diameter:</i>		2.05			
<u>Hole Diameter</u>					
<i>Hole ID:</i>		1006542333			
<i>Diameter:</i>		6			
<i>Depth From:</i>		0			
<i>Depth To:</i>		20			
<i>Hole Depth UOM:</i>		ft			
<i>Hole Diameter UOM:</i>		inch			

Map Key	Number of Records	Direction/ Distance (m)	Elev/Diff (m)	Site	DB
---------	-------------------	-------------------------	---------------	------	----

[432](#) 1 of 1 SE/2.6 204.9 / -11.00

Brampton ON

WWIS

Well ID: 7284969
 Construction Date:
 Primary Water Use: Test Hole
 Sec. Water Use: Monitoring
 Final Well Status: Monitoring and Test Hole
 Water Type:
 Casing Material:
 Audit No: Z247356
 Tag: A172013
 Construction Method:
 Elevation (m):
 Elevation Reliability:
 Depth to Bedrock:
 Well Depth:
 Overburden/Bedrock:
 Pump Rate:
 Static Water Level:
 Flowing (Y/N):
 Flow Rate:
 Clear/Cloudy:

Data Entry Status:
 Data Src:
 Date Received: 4/10/2017
 Selected Flag: Yes
 Abandonment Rec:
 Contractor: 7241
 Form Version: 7
 Owner:
 Street Name: 5203 OLD CASTLEMERE RD
 County: PEEL
 Municipality: BRAMPTON CITY (TORONTO GORE)
 Site Info:
 Lot:
 Concession:
 Concession Name:
 Easting NAD83:
 Northing NAD83:
 Zone:
 UTM Reliability:

Bore Hole Information

Bore Hole ID: 1006379807
 DP2BR:
 Spatial Status:
 Code OB:
 Code OB Desc:
 Open Hole:
 Cluster Kind:
 Date Completed: 3/14/2017
 Remarks:
 Elevrc Desc:
 Location Source Date:
 Improvement Location Source:
 Improvement Location Method:
 Source Revision Comment:
 Supplier Comment:

Elevation: 204.006057
 Elevrc:
 Zone: 17
 East83: 606498
 North83: 4850918
 Org CS: UTM83
 UTMRC: 4
 UTMRC Desc: margin of error : 30 m - 100 m
 Location Method: wwr

Overburden and Bedrock

Materials Interval

Formation ID: 1006651061
 Layer: 2
 Color: 2
 General Color: GREY
 Mat1: 05
 Most Common Material: CLAY
 Mat2: 06
 Other Materials: SILT
 Mat3: 85
 Other Materials: SOFT
 Formation Top Depth: 2
 Formation End Depth: 12.5
 Formation End Depth UOM: ft

Overburden and Bedrock

Materials Interval

Map Key	Number of Records	Direction/ Distance (m)	Elev/Diff (m)	Site	DB
Formation ID:		1006651060			
Layer:		1			
Color:		8			
General Color:		BLACK			
Mat1:		02			
Most Common Material:		TOPSOIL			
Mat2:					
Other Materials:					
Mat3:		85			
Other Materials:		SOFT			
Formation Top Depth:		0			
Formation End Depth:		2			
Formation End Depth UOM:		ft			
<u>Annular Space/Abandonment Sealing Record</u>					
Plug ID:		1006651070			
Layer:		2			
Plug From:		1			
Plug To:		3			
Plug Depth UOM:		ft			
<u>Annular Space/Abandonment Sealing Record</u>					
Plug ID:		1006651071			
Layer:		3			
Plug From:		3			
Plug To:		12.5			
Plug Depth UOM:		ft			
<u>Annular Space/Abandonment Sealing Record</u>					
Plug ID:		1006651069			
Layer:		1			
Plug From:		0			
Plug To:		1			
Plug Depth UOM:		ft			
<u>Method of Construction & Well Use</u>					
Method Construction ID:					
Method Construction Code:		2			
Method Construction:		Rotary (Convent.)			
Other Method Construction:					
<u>Pipe Information</u>					
Pipe ID:		1006651059			
Casing No:		0			
Comment:					
Alt Name:					
<u>Construction Record - Casing</u>					
Casing ID:		1006651064			
Layer:		1			
Material:		5			

Map Key	Number of Records	Direction/ Distance (m)	Elev/Diff (m)	Site	DB
Open Hole or Material:		PLASTIC			
Depth From:		0			
Depth To:		3.5			
Casing Diameter:		2			
Casing Diameter UOM:		inch			
Casing Depth UOM:		ft			
<u>Construction Record - Screen</u>					
Screen ID:		1006651065			
Layer:		1			
Slot:		10			
Screen Top Depth:		3.5			
Screen End Depth:		12.5			
Screen Material:		5			
Screen Depth UOM:		ft			
Screen Diameter UOM:		inch			
Screen Diameter:		2.25			
<u>Hole Diameter</u>					
Hole ID:		1006651062			
Diameter:		6			
Depth From:		0			
Depth To:		12.5			
Hole Depth UOM:		ft			
Hole Diameter UOM:		inch			

433	1 of 1	WNW/151.8	223.8 / 7.90	lot 1 con 4 ON	WWIS
Well ID:		4900195		Data Entry Status:	
Construction Date:				Data Src: 1	
Primary Water Use:		Domestic		Date Received: 9/30/1959	
Sec. Water Use:		0		Selected Flag: Yes	
Final Well Status:		Water Supply		Abandonment Rec:	
Water Type:				Contractor: 1307	
Casing Material:				Form Version: 1	
Audit No:				Owner:	
Tag:				Street Name:	
Construction Method:				County: PEEL	
Elevation (m):				Municipality: CALEDON TOWN (ALBION)	
Elevation Reliability:				Site Info:	
Depth to Bedrock:				Lot: 001	
Well Depth:				Concession: 04	
Overburden/Bedrock:				Concession Name: CON	
Pump Rate:				Easting NAD83:	
Static Water Level:				Northing NAD83:	
Flowing (Y/N):				Zone:	
Flow Rate:				UTM Reliability:	
Clear/Cloudy:					

Bore Hole Information

Bore Hole ID:	10315043	Elevation:	223.417282
DP2BR:		Elevrc:	
Spatial Status:		Zone:	17
Code OB:	o	East83:	602641.6
Code OB Desc:	Overburden	North83:	4853100
Open Hole:		Org CS:	
Cluster Kind:		UTMRC:	5
Date Completed:	9/9/1959	UTMRC Desc:	margin of error : 100 m - 300 m

Map Key	Number of Records	Direction/ Distance (m)	Elev/Diff (m)	Site	DB
---------	-------------------	----------------------------	------------------	------	----

Remarks:
 Elevrc Desc:
 Location Source Date:
 Improvement Location Source:
 Improvement Location Method:
 Source Revision Comment:
 Supplier Comment:

Location Method: p5

**Overburden and Bedrock
Materials Interval**

Formation ID: 932029050
 Layer: 2
 Color: 2
 General Color: GREY
 Mat1: 05
 Most Common Material: CLAY
 Mat2: 12
 Other Materials: STONES
 Mat3:
 Other Materials:
 Formation Top Depth: 20
 Formation End Depth: 44
 Formation End Depth UOM: ft

**Overburden and Bedrock
Materials Interval**

Formation ID: 932029051
 Layer: 3
 Color: 2
 General Color: GREY
 Mat1: 09
 Most Common Material: MEDIUM SAND
 Mat2:
 Other Materials:
 Mat3:
 Other Materials:
 Formation Top Depth: 44
 Formation End Depth: 46
 Formation End Depth UOM: ft

**Overburden and Bedrock
Materials Interval**

Formation ID: 932029049
 Layer: 1
 Color: 6
 General Color: BROWN
 Mat1: 02
 Most Common Material: TOPSOIL
 Mat2:
 Other Materials:
 Mat3:
 Other Materials:
 Formation Top Depth: 0
 Formation End Depth: 20
 Formation End Depth UOM: ft

**Method of Construction & Well
Use**

Map Key	Number of Records	Direction/ Distance (m)	Elev/Diff (m)	Site	DB
Method Construction ID:					
Method Construction Code:		6			
Method Construction:		Boring			
Other Method Construction:					
<u>Pipe Information</u>					
Pipe ID:		10863613			
Casing No:		1			
Comment:					
Alt Name:					
<u>Construction Record - Casing</u>					
Casing ID:		930521110			
Layer:		1			
Material:		3			
Open Hole or Material:		CONCRETE			
Depth From:					
Depth To:		46			
Casing Diameter:		30			
Casing Diameter UOM:		inch			
Casing Depth UOM:		ft			
<u>Results of Well Yield Testing</u>					
Pump Test ID:		994900195			
Pump Set At:					
Static Level:		25			
Final Level After Pumping:					
Recommended Pump Depth:					
Pumping Rate:					
Flowing Rate:					
Recommended Pump Rate:					
Levels UOM:		ft			
Rate UOM:		GPM			
Water State After Test Code:		1			
Water State After Test:		CLEAR			
Pumping Test Method:					
Pumping Duration HR:					
Pumping Duration MIN:					
Flowing:		N			
<u>Water Details</u>					
Water ID:		933788149			
Layer:		1			
Kind Code:		1			
Kind:		FRESH			
Water Found Depth:		46			
Water Found Depth UOM:		ft			
434	1 of 2	S/37.3	202.8 / -13.02	SHELL CANADA PRODUCTS LTD. 10300 GORE RD., R.R. 9 BRAMPTON (PAUL PFUNDT, HOME OWNER) KEY-LOCK STATION BRAMPTON CITY ON L6T 3Z8	SPL
Ref No:	39537			Discharger Report:	
Site No:				Material Group:	
Incident Dt:	8/20/1990			Health/Env Conseq:	
Year:				Client Type:	
Incident Cause:	ABOVE-GROUND TANK LEAK			Sector Type:	

Map Key	Number of Records	Direction/ Distance (m)	Elev/Diff (m)	Site	DB
Incident Event:				Agency Involved:	
Contaminant Code:				Nearest Watercourse:	
Contaminant Name:				Site Address:	
Contaminant Limit 1:				Site District Office:	
Contam Limit Freq 1:				Site Postal Code:	
Contaminant UN No 1:				Site Region:	
Environment Impact:	NOT ANTICIPATED			Site Municipality:	21101
Nature of Impact:				Site Lot:	
Receiving Medium:	LAND			Site Conc:	
Receiving Env:				Northing:	
MOE Response:				Easting:	MCCR
Dt MOE Arvl on Scn:				Site Geo Ref Accu:	
MOE Reported Dt:	8/21/1990			Site Map Datum:	
Dt Document Closed:				SAC Action Class:	
Incident Reason:	EQUIPMENT FAILURE			Source Type:	
Site Name:					
Site County/District:					
Site Geo Ref Meth:					
Incident Summary:	SHELL - 135 L OF GASOLINETO GROUND AND STORM SEWER.				
Contaminant Qty:					

434	2 of 2	S/37.3	202.8 / -13.02	PAUL PFUNDT 10300 GORE RD BRAMPTON ON L6T 3Z8	PRT
Location ID:	2012				
Type:	private				
Expiry Date:					
Capacity (L):	2273.00				
Licence #:	0001003683				

435	1 of 1	ESE/0.8	204.9 / -11.00	lot 6 con 10 ON	WWIS
Well ID:	7130921			Data Entry Status:	
Construction Date:				Data Src:	
Primary Water Use:	Test Hole			Date Received:	10/1/2009
Sec. Water Use:				Selected Flag:	Yes
Final Well Status:	Test Hole			Abandonment Rec:	
Water Type:				Contractor:	1663
Casing Material:				Form Version:	5
Audit No:	M00565			Owner:	
Tag:	A075147			Street Name:	HWY #50
Construction Method:				County:	PEEL
Elevation (m):				Municipality:	MISSISSAUGA CITY
Elevation Reliability:				Site Info:	
Depth to Bedrock:				Lot:	006
Well Depth:				Concession:	10
Overburden/Bedrock:				Concession Name:	
Pump Rate:				Easting NAD83:	
Static Water Level:				Northing NAD83:	
Flowing (Y/N):				Zone:	
Flow Rate:				UTM Reliability:	
Clear/Cloudy:					
<u>Bore Hole Information</u>					
Bore Hole ID:	1002833244			Elevation:	203.955169
DP2BR:				Elevrc:	
Spatial Status:				Zone:	17
Code OB:				East83:	607003

<i>Map Key</i>	<i>Number of Records</i>	<i>Direction/ Distance (m)</i>	<i>Elev/Diff (m)</i>	<i>Site</i>	<i>DB</i>
Code OB Desc:				North83:	4850904
Open Hole:				Org CS:	UTM83
Cluster Kind:	This is a record from cluster log sheet			UTMRC:	3
Date Completed:	7/15/2009			UTMRC Desc:	margin of error : 10 - 30 m
Remarks:				Location Method:	wwr
Elevrc Desc:					
Location Source Date:					
Improvement Location Source:					
Improvement Location Method:					
Source Revision Comment:					
Supplier Comment:					
<u>Annular Space/Abandonment Sealing Record</u>					
Plug ID:		1002833248			
Layer:					
Plug From:					
Plug To:					
Plug Depth UOM:					
<u>Method of Construction & Well Use</u>					
Method Construction ID:					
Method Construction Code:					
Method Construction:					
Other Method Construction:		ROTARY CONVENTIONAL			
<u>Pipe Information</u>					
Pipe ID:		1002833249			
Casing No:		0			
Comment:					
Alt Name:					
<u>Construction Record - Casing</u>					
Casing ID:		1002833251			
Layer:					
Material:		5			
Open Hole or Material:		PLASTIC			
Depth From:					
Depth To:		7.31			
Casing Diameter:					
Casing Diameter UOM:					
Casing Depth UOM:		m			
<u>Construction Record - Screen</u>					
Screen ID:		1002833250			
Layer:					
Slot:					
Screen Top Depth:		7.31			
Screen End Depth:		10.97			
Screen Material:					
Screen Depth UOM:		m			
Screen Diameter UOM:					
Screen Diameter:					
<u>Results of Well Yield Testing</u>					

Map Key	Number of Records	Direction/ Distance (m)	Elev/Diff (m)	Site	DB
Pump Test ID:		1002833252			
Pump Set At:					
Static Level:		4.65			
Final Level After Pumping:					
Recommended Pump Depth:					
Pumping Rate:					
Flowing Rate:					
Recommended Pump Rate:					
Levels UOM:		m			
Rate UOM:					
Water State After Test Code:					
Water State After Test:					
Pumping Test Method:					
Pumping Duration HR:					
Pumping Duration MIN:					
Flowing:					
<u>Hole Diameter</u>					
Hole ID:		1002833246			
Diameter:		5			
Depth From:					
Depth To:		10.97			
Hole Depth UOM:		m			
Hole Diameter UOM:		cm			
<u>Bore Hole Information</u>					
Bore Hole ID:	1002833280			Elevation:	196.662155
DP2BR:				Elevrc:	
Spatial Status:				Zone:	17
Code OB:				East83:	607566
Code OB Desc:				North83:	4849651
Open Hole:				Org CS:	UTM83
Cluster Kind:	This is a record from cluster log sheet			UTMRC:	3
Date Completed:	7/17/2009			UTMRC Desc:	margin of error : 10 - 30 m
Remarks:				Location Method:	wwr
Elevrc Desc:					
Location Source Date:					
Improvement Location Source:					
Improvement Location Method:					
Source Revision Comment:					
Supplier Comment:					
<u>Annular Space/Abandonment</u>					
<u>Sealing Record</u>					
Plug ID:		1002833284			
Layer:					
Plug From:					
Plug To:					
Plug Depth UOM:					
<u>Method of Construction & Well</u>					
<u>Use</u>					
Method Construction ID:					
Method Construction Code:					
Method Construction:					
Other Method Construction:		ROTARY CONVENTIONAL			

Map Key	Number of Records	Direction/ Distance (m)	Elev/Diff (m)	Site	DB
<u>Pipe Information</u>					
Pipe ID:		1002833285			
Casing No:		0			
Comment:					
Alt Name:					
<u>Construction Record - Casing</u>					
Casing ID:		1002833287			
Layer:					
Material:		5			
Open Hole or Material:		PLASTIC			
Depth From:					
Depth To:		4.26			
Casing Diameter:					
Casing Diameter UOM:					
Casing Depth UOM:		m			
<u>Construction Record - Screen</u>					
Screen ID:		1002833286			
Layer:					
Slot:					
Screen Top Depth:		4.26			
Screen End Depth:		10.36			
Screen Material:					
Screen Depth UOM:		m			
Screen Diameter UOM:					
Screen Diameter:					
<u>Results of Well Yield Testing</u>					
Pump Test ID:		1002833288			
Pump Set At:					
Static Level:		3			
Final Level After Pumping:					
Recommended Pump Depth:					
Pumping Rate:					
Flowing Rate:					
Recommended Pump Rate:					
Levels UOM:		m			
Rate UOM:					
Water State After Test Code:					
Water State After Test:					
Pumping Test Method:					
Pumping Duration HR:					
Pumping Duration MIN:					
Flowing:					
<u>Hole Diameter</u>					
Hole ID:		1002833282			
Diameter:		5			
Depth From:					
Depth To:		10.36			
Hole Depth UOM:		m			
Hole Diameter UOM:		cm			
<u>Bore Hole Information</u>					
Bore Hole ID:	1002833289			Elevation:	195.458709

Map Key	Number of Records	Direction/ Distance (m)	Elev/Diff (m)	Site	DB
DP2BR:				Elevrc:	
Spatial Status:				Zone:	17
Code OB:				East83:	607704
Code OB Desc:				North83:	4849330
Open Hole:				Org CS:	UTM83
Cluster Kind:		This is a record from cluster log sheet		UTMRC:	3
Date Completed:		7/17/2009		UTMRC Desc:	margin of error : 10 - 30 m
Remarks:				Location Method:	wwr
Elevrc Desc:					
Location Source Date:					
Improvement Location Source:					
Improvement Location Method:					
Source Revision Comment:					
Supplier Comment:					
<u>Annular Space/Abandonment</u>					
<u>Sealing Record</u>					
Plug ID:		1002833293			
Layer:					
Plug From:					
Plug To:					
Plug Depth UOM:					
<u>Method of Construction & Well Use</u>					
Method Construction ID:					
Method Construction Code:					
Method Construction:					
Other Method Construction:		ROTARY CONVENTIONAL			
<u>Pipe Information</u>					
Pipe ID:		1002833294			
Casing No:		0			
Comment:					
Alt Name:					
<u>Construction Record - Casing</u>					
Casing ID:		1002833296			
Layer:					
Material:		5			
Open Hole or Material:		PLASTIC			
Depth From:					
Depth To:		4.26			
Casing Diameter:					
Casing Diameter UOM:					
Casing Depth UOM:		m			
<u>Construction Record - Screen</u>					
Screen ID:		1002833295			
Layer:					
Slot:					
Screen Top Depth:		4.26			
Screen End Depth:		7.31			
Screen Material:					
Screen Depth UOM:		m			
Screen Diameter UOM:					
Screen Diameter:					

<i>Map Key</i>	<i>Number of Records</i>	<i>Direction/ Distance (m)</i>	<i>Elev/Diff (m)</i>	<i>Site</i>	<i>DB</i>
----------------	--------------------------	--------------------------------	----------------------	-------------	-----------

Results of Well Yield Testing

Pump Test ID: 1002833297
Pump Set At:
Static Level: 2.1
Final Level After Pumping:
Recommended Pump Depth:
Pumping Rate:
Flowing Rate:
Recommended Pump Rate:
Levels UOM: m
Rate UOM:
Water State After Test Code:
Water State After Test:
Pumping Test Method:
Pumping Duration HR:
Pumping Duration MIN:
Flowing:

Hole Diameter

Hole ID: 1002833291
Diameter: 5
Depth From:
Depth To: 7.31
Hole Depth UOM: m
Hole Diameter UOM: cm

Bore Hole Information

Bore Hole ID: 1002833235	Elevation: 207.997024
DP2BR:	Elevrc:
Spatial Status:	Zone: 17
Code OB:	East83: 606824
Code OB Desc:	North83: 4851335
Open Hole:	Org CS: UTM83
Cluster Kind: This is a record from cluster log sheet	UTMRC: 3
Date Completed: 7/15/2009	UTMRC Desc: margin of error : 10 - 30 m
Remarks:	Location Method: wwr
Elevrc Desc:	
Location Source Date:	
Improvement Location Source:	
Improvement Location Method:	
Source Revision Comment:	
Supplier Comment:	

Annular Space/Abandonment Sealing Record

Plug ID: 1002833239
Layer:
Plug From:
Plug To:
Plug Depth UOM:

Method of Construction & Well Use

Method Construction ID:
Method Construction Code:
Method Construction:

<i>Map Key</i>	<i>Number of Records</i>	<i>Direction/ Distance (m)</i>	<i>Elev/Diff (m)</i>	<i>Site</i>	<i>DB</i>
Other Method Construction:		ROTARY CONVENTIONAL			
<u>Pipe Information</u>					
Pipe ID:		1002833240			
Casing No:		0			
Comment:					
Alt Name:					
<u>Construction Record - Casing</u>					
Casing ID:		1002833242			
Layer:					
Material:		5			
Open Hole or Material:		PLASTIC			
Depth From:					
Depth To:		6.4			
Casing Diameter:					
Casing Diameter UOM:					
Casing Depth UOM:		m			
<u>Construction Record - Screen</u>					
Screen ID:		1002833241			
Layer:					
Slot:					
Screen Top Depth:		6.4			
Screen End Depth:		10.06			
Screen Material:					
Screen Depth UOM:		m			
Screen Diameter UOM:					
Screen Diameter:					
<u>Results of Well Yield Testing</u>					
Pump Test ID:		1002833243			
Pump Set At:					
Static Level:		4.77			
Final Level After Pumping:					
Recommended Pump Depth:					
Pumping Rate:					
Flowing Rate:					
Recommended Pump Rate:					
Levels UOM:		m			
Rate UOM:					
Water State After Test Code:					
Water State After Test:					
Pumping Test Method:					
Pumping Duration HR:					
Pumping Duration MIN:					
Flowing:					
<u>Hole Diameter</u>					
Hole ID:		1002833237			
Diameter:		5			
Depth From:					
Depth To:		10.06			
Hole Depth UOM:		m			
Hole Diameter UOM:		cm			

Map Key	Number of Records	Direction/ Distance (m)	Elev/Diff (m)	Site	DB
<u>Bore Hole Information</u>					
Bore Hole ID:	1002833271			Elevation:	199.99356
DP2BR:				Elevrc:	
Spatial Status:				Zone:	17
Code OB:				East83:	607319
Code OB Desc:				North83:	4850225
Open Hole:				Org CS:	UTM83
Cluster Kind:	This is a record from cluster log sheet			UTMRC:	3
Date Completed:	7/16/2009			UTMRC Desc:	margin of error : 10 - 30 m
Remarks:				Location Method:	wwr
Elevrc Desc:					
Location Source Date:					
Improvement Location Source:					
Improvement Location Method:					
Source Revision Comment:					
Supplier Comment:					
<u>Annular Space/Abandonment Sealing Record</u>					
Plug ID:	1002833275				
Layer:					
Plug From:					
Plug To:					
Plug Depth UOM:					
<u>Method of Construction & Well Use</u>					
Method Construction ID:					
Method Construction Code:					
Method Construction:					
Other Method Construction:		ROTARY CONVENTIONAL			
<u>Pipe Information</u>					
Pipe ID:	1002833276				
Casing No:	0				
Comment:					
Alt Name:					
<u>Construction Record - Casing</u>					
Casing ID:	1002833278				
Layer:					
Material:	5				
Open Hole or Material:	PLASTIC				
Depth From:					
Depth To:	5.18				
Casing Diameter:					
Casing Diameter UOM:					
Casing Depth UOM:	m				
<u>Construction Record - Screen</u>					
Screen ID:	1002833277				
Layer:					
Slot:					
Screen Top Depth:	5.18				
Screen End Depth:	12.19				
Screen Material:					

Map Key	Number of Records	Direction/ Distance (m)	Elev/Diff (m)	Site	DB
Screen Depth UOM: Screen Diameter UOM: Screen Diameter:		m			
<u>Results of Well Yield Testing</u>					
Pump Test ID:		1002833279			
Pump Set At:					
Static Level:		5			
Final Level After Pumping:					
Recommended Pump Depth:					
Pumping Rate:					
Flowing Rate:					
Recommended Pump Rate:					
Levels UOM:		m			
Rate UOM:					
Water State After Test Code:					
Water State After Test:					
Pumping Test Method:					
Pumping Duration HR:					
Pumping Duration MIN:					
Flowing:					
<u>Hole Diameter</u>					
Hole ID:		1002833273			
Diameter:		5			
Depth From:					
Depth To:		12.19			
Hole Depth UOM:		m			
Hole Diameter UOM:		cm			
<u>Bore Hole Information</u>					
Bore Hole ID:	1002833298			Elevation:	194.142425
DP2BR:				Elevrc:	
Spatial Status:				Zone:	17
Code OB:				East83:	607875
Code OB Desc:				North83:	4848951
Open Hole:				Org CS:	UTM83
Cluster Kind:	This is a record from cluster log sheet			UTMRC:	3
Date Completed:	7/20/2009			UTMRC Desc:	margin of error : 10 - 30 m
Remarks:				Location Method:	wwr
Elevrc Desc:					
Location Source Date:					
Improvement Location Source:					
Improvement Location Method:					
Source Revision Comment:					
Supplier Comment:					
<u>Annular Space/Abandonment Sealing Record</u>					
Plug ID:		1002833302			
Layer:					
Plug From:					
Plug To:					
Plug Depth UOM:					
<u>Method of Construction & Well Use</u>					

<i>Map Key</i>	<i>Number of Records</i>	<i>Direction/ Distance (m)</i>	<i>Elev/Diff (m)</i>	<i>Site</i>	<i>DB</i>
Method Construction ID:					
Method Construction Code:					
Method Construction:					
Other Method Construction: ROTARY CONVENTIONAL					
<u>Pipe Information</u>					
Pipe ID: 1002833303					
Casing No: 0					
Comment:					
Alt Name:					
<u>Construction Record - Casing</u>					
Casing ID: 1002833305					
Layer:					
Material: 5					
Open Hole or Material: PLASTIC					
Depth From:					
Depth To: 4.87					
Casing Diameter:					
Casing Diameter UOM:					
Casing Depth UOM: m					
<u>Construction Record - Screen</u>					
Screen ID: 1002833304					
Layer:					
Slot:					
Screen Top Depth: 4.87					
Screen End Depth: 9.45					
Screen Material:					
Screen Depth UOM: m					
Screen Diameter UOM:					
Screen Diameter:					
<u>Results of Well Yield Testing</u>					
Pump Test ID: 1002833306					
Pump Set At:					
Static Level: 5.1					
Final Level After Pumping:					
Recommended Pump Depth:					
Pumping Rate:					
Flowing Rate:					
Recommended Pump Rate:					
Levels UOM: m					
Rate UOM:					
Water State After Test Code:					
Water State After Test:					
Pumping Test Method:					
Pumping Duration HR:					
Pumping Duration MIN:					
Flowing:					
<u>Hole Diameter</u>					
Hole ID: 1002833300					
Diameter: 5					
Depth From:					
Depth To: 9.45					
Hole Depth UOM: m					

<i>Map Key</i>	<i>Number of Records</i>	<i>Direction/ Distance (m)</i>	<i>Elev/Diff (m)</i>	<i>Site</i>	<i>DB</i>
Hole Diameter UOM:		cm			
<u>Bore Hole Information</u>					
Bore Hole ID:	1002833316			Elevation:	192.931015
DP2BR:				Elevrc:	
Spatial Status:				Zone:	17
Code OB:				East83:	608203
Code OB Desc:				North83:	4848192
Open Hole:				Org CS:	UTM83
Cluster Kind:	This is a record from cluster log sheet			UTMRC:	3
Date Completed:	7/21/2009			UTMRC Desc:	margin of error : 10 - 30 m
Remarks:				Location Method:	wwr
Elevrc Desc:					
Location Source Date:					
Improvement Location Source:					
Improvement Location Method:					
Source Revision Comment:					
Supplier Comment:					
<u>Annular Space/Abandonment Sealing Record</u>					
Plug ID:	1002833320				
Layer:					
Plug From:					
Plug To:					
Plug Depth UOM:					
<u>Method of Construction & Well Use</u>					
Method Construction ID:					
Method Construction Code:					
Method Construction:					
Other Method Construction:		ROTARY CONVENTIONAL			
<u>Pipe Information</u>					
Pipe ID:	1002833321				
Casing No:	0				
Comment:					
Alt Name:					
<u>Construction Record - Casing</u>					
Casing ID:	1002833323				
Layer:					
Material:	5				
Open Hole or Material:	PLASTIC				
Depth From:					
Depth To:	6.7				
Casing Diameter:					
Casing Diameter UOM:					
Casing Depth UOM:	m				
<u>Construction Record - Screen</u>					
Screen ID:	1002833322				
Layer:					
Slot:					

Map Key	Number of Records	Direction/ Distance (m)	Elev/Diff (m)	Site	DB
Screen Top Depth:			6.7		
Screen End Depth:			12.19		
Screen Material:					
Screen Depth UOM:		m			
Screen Diameter UOM:					
Screen Diameter:					

Results of Well Yield Testing

Pump Test ID: 1002833324
Pump Set At:
Static Level: 9.36
Final Level After Pumping:
Recommended Pump Depth:
Pumping Rate:
Flowing Rate:
Recommended Pump Rate:
Levels UOM: m
Rate UOM:
Water State After Test Code:
Water State After Test:
Pumping Test Method:
Pumping Duration HR:
Pumping Duration MIN:
Flowing:

Hole Diameter

Hole ID: 1002833318
Diameter: 5
Depth From:
Depth To: 12.19
Hole Depth UOM: m
Hole Diameter UOM: cm

Bore Hole Information

Bore Hole ID:	1002833262	Elevation:	200.007324
DP2BR:		Elevrc:	
Spatial Status:		Zone:	17
Code OB:		East83:	607199
Code OB Desc:		North83:	4850490
Open Hole:		Org CS:	UTM83
Cluster Kind:	This is a record from cluster log sheet	UTMRC:	3
Date Completed:	7/16/2009	UTMRC Desc:	margin of error : 10 - 30 m
Remarks:		Location Method:	wwr
Elevrc Desc:			
Location Source Date:			
Improvement Location Source:			
Improvement Location Method:			
Source Revision Comment:			
Supplier Comment:			

**Annular Space/Abandonment
Sealing Record**

Plug ID: 1002833266
Layer:
Plug From:
Plug To:
Plug Depth UOM:

<i>Map Key</i>	<i>Number of Records</i>	<i>Direction/ Distance (m)</i>	<i>Elev/Diff (m)</i>	<i>Site</i>	<i>DB</i>
<u>Method of Construction & Well Use</u>					
Method Construction ID:					
Method Construction Code:					
Method Construction:					
Other Method Construction:		ROTARY CONVENTIONAL			
<u>Pipe Information</u>					
Pipe ID:		1002833267			
Casing No:		0			
Comment:					
Alt Name:					
<u>Construction Record - Casing</u>					
Casing ID:		1002833269			
Layer:					
Material:		5			
Open Hole or Material:		PLASTIC			
Depth From:					
Depth To:		5.18			
Casing Diameter:					
Casing Diameter UOM:					
Casing Depth UOM:		m			
<u>Construction Record - Screen</u>					
Screen ID:		1002833268			
Layer:					
Slot:					
Screen Top Depth:		5.18			
Screen End Depth:		11.28			
Screen Material:					
Screen Depth UOM:		m			
Screen Diameter UOM:					
Screen Diameter:					
<u>Results of Well Yield Testing</u>					
Pump Test ID:		1002833270			
Pump Set At:					
Static Level:		5.99			
Final Level After Pumping:					
Recommended Pump Depth:					
Pumping Rate:					
Flowing Rate:					
Recommended Pump Rate:					
Levels UOM:		m			
Rate UOM:					
Water State After Test Code:					
Water State After Test:					
Pumping Test Method:					
Pumping Duration HR:					
Pumping Duration MIN:					
Flowing:					
<u>Hole Diameter</u>					
Hole ID:		1002833264			
Diameter:		5			

<i>Map Key</i>	<i>Number of Records</i>	<i>Direction/ Distance (m)</i>	<i>Elev/Diff (m)</i>	<i>Site</i>	<i>DB</i>
Depth From:					
Depth To: 11.28					
Hole Depth UOM: m					
Hole Diameter UOM: cm					
<u>Bore Hole Information</u>					
Bore Hole ID: 1002833307		Elevation: 193.761932			
DP2BR:		Elevrc:			
Spatial Status:		Zone: 17			
Code OB:		East83: 608033			
Code OB Desc:		North83: 4848607			
Open Hole:		Org CS: UTM83			
Cluster Kind: This is a record from cluster log sheet		UTMRC: 3			
Date Completed: 7/20/2009		UTMRC Desc: margin of error : 10 - 30 m			
Remarks:		Location Method: wwr			
Elevrc Desc:					
Location Source Date:					
Improvement Location Source:					
Improvement Location Method:					
Source Revision Comment:					
Supplier Comment:					
<u>Annular Space/Abandonment Sealing Record</u>					
Plug ID: 1002833311					
Layer:					
Plug From:					
Plug To:					
Plug Depth UOM:					
<u>Method of Construction & Well Use</u>					
Method Construction ID:					
Method Construction Code:					
Method Construction:					
Other Method Construction: ROTARY CONVENTIONAL					
<u>Pipe Information</u>					
Pipe ID: 1002833312					
Casing No: 0					
Comment:					
Alt Name:					
<u>Construction Record - Casing</u>					
Casing ID: 1002833314					
Layer:					
Material: 5					
Open Hole or Material: PLASTIC					
Depth From:					
Depth To: 5.18					
Casing Diameter:					
Casing Diameter UOM:					
Casing Depth UOM: m					
<u>Construction Record - Screen</u>					

Map Key	Number of Records	Direction/ Distance (m)	Elev/Diff (m)	Site	DB
Screen ID:		1002833313			
Layer:					
Slot:					
Screen Top Depth:		5.18			
Screen End Depth:		9.75			
Screen Material:					
Screen Depth UOM:		m			
Screen Diameter UOM:					
Screen Diameter:					
<u>Results of Well Yield Testing</u>					
Pump Test ID:		1002833315			
Pump Set At:					
Static Level:		5.2			
Final Level After Pumping:					
Recommended Pump Depth:					
Pumping Rate:					
Flowing Rate:					
Recommended Pump Rate:					
Levels UOM:		m			
Rate UOM:					
Water State After Test Code:					
Water State After Test:					
Pumping Test Method:					
Pumping Duration HR:					
Pumping Duration MIN:					
Flowing:					
<u>Hole Diameter</u>					
Hole ID:		1002833309			
Diameter:		5			
Depth From:					
Depth To:		9.75			
Hole Depth UOM:		m			
Hole Diameter UOM:		cm			
<u>Bore Hole Information</u>					
Bore Hole ID:	1002730433				
DP2BR:					
Spatial Status:					
Code OB:					
Code OB Desc:					
Open Hole:					
Cluster Kind:					
Date Completed:	8/31/2009				
Remarks:					
Elevrc Desc:					
Location Source Date:					
Improvement Location Source:					
Improvement Location Method:					
Source Revision Comment:					
Supplier Comment:					
<u>Overburden and Bedrock Materials Interval</u>					
Formation ID:		1002833327			
Layer:		1			
Color:		6			

Map Key	Number of Records	Direction/ Distance (m)	Elev/Diff (m)	Site	DB
General Color:		BROWN			
Mat1:		28			
Most Common Material:		SAND			
Mat2:		11			
Other Materials:		GRAVEL			
Mat3:		01			
Other Materials:		FILL			
Formation Top Depth:		0			
Formation End Depth:		1.67			
Formation End Depth UOM:		m			
<u>Overburden and Bedrock Materials Interval</u>					
Formation ID:		1002833328			
Layer:		2			
Color:		6			
General Color:		BROWN			
Mat1:		05			
Most Common Material:		CLAY			
Mat2:		11			
Other Materials:		GRAVEL			
Mat3:					
Other Materials:					
Formation Top Depth:		1.67			
Formation End Depth:		4.57			
Formation End Depth UOM:		m			
<u>Overburden and Bedrock Materials Interval</u>					
Formation ID:		1002833330			
Layer:		4			
Color:		2			
General Color:		GREY			
Mat1:		05			
Most Common Material:		CLAY			
Mat2:		11			
Other Materials:		GRAVEL			
Mat3:		06			
Other Materials:		SILT			
Formation Top Depth:		5.48			
Formation End Depth:		11.58			
Formation End Depth UOM:		m			
<u>Overburden and Bedrock Materials Interval</u>					
Formation ID:		1002833331			
Layer:		5			
Color:		2			
General Color:		GREY			
Mat1:		28			
Most Common Material:		SAND			
Mat2:		05			
Other Materials:		CLAY			
Mat3:		11			
Other Materials:		GRAVEL			
Formation Top Depth:		11.58			
Formation End Depth:		12.19			
Formation End Depth UOM:		m			

Map Key	Number of Records	Direction/ Distance (m)	Elev/Diff (m)	Site	DB
<u>Overburden and Bedrock Materials Interval</u>					
Formation ID:		1002833329			
Layer:		3			
Color:		2			
General Color:		GREY			
Mat1:		05			
Most Common Material:		CLAY			
Mat2:		11			
Other Materials:		GRAVEL			
Mat3:					
Other Materials:					
Formation Top Depth:		4.57			
Formation End Depth:		5.48			
Formation End Depth UOM:		m			
<u>Overburden and Bedrock Materials Interval</u>					
Formation ID:		1002833332			
Layer:		6			
Color:					
General Color:					
Mat1:					
Most Common Material:					
Mat2:					
Other Materials:					
Mat3:					
Other Materials:					
Formation Top Depth:		12.19			
Formation End Depth:					
Formation End Depth UOM:		m			
<u>Annular Space/Abandonment Sealing Record</u>					
Plug ID:		1002833334			
Layer:		1			
Plug From:		0			
Plug To:		6.7			
Plug Depth UOM:		m			
<u>Method of Construction & Well Use</u>					
Method Construction ID:					
Method Construction Code:		2			
Method Construction:		Rotary (Convent.)			
Other Method Construction:					
<u>Pipe Information</u>					
Pipe ID:		1002833325			
Casing No:		0			
Comment:					
Alt Name:					
<u>Construction Record - Casing</u>					
Casing ID:		1002833336			
Layer:		1			

Map Key	Number of Records	Direction/ Distance (m)	Elev/Diff (m)	Site	DB
Material:		5			
Open Hole or Material:		PLASTIC			
Depth From:		0			
Depth To:		6.7			
Casing Diameter:		5			
Casing Diameter UOM:		cm			
Casing Depth UOM:		m			
<u>Construction Record - Screen</u>					
Screen ID:		1002833337			
Layer:		1			
Slot:		10			
Screen Top Depth:		6.7			
Screen End Depth:		12.19			
Screen Material:		5			
Screen Depth UOM:		m			
Screen Diameter UOM:		cm			
Screen Diameter:		6.25			
<u>Results of Well Yield Testing</u>					
Pump Test ID:		1002833326			
Pump Set At:					
Static Level:		9.36			
Final Level After Pumping:					
Recommended Pump Depth:					
Pumping Rate:					
Flowing Rate:					
Recommended Pump Rate:					
Levels UOM:		m			
Rate UOM:					
Water State After Test Code:		0			
Water State After Test:					
Pumping Test Method:		0			
Pumping Duration HR:					
Pumping Duration MIN:					
Flowing:					
<u>Water Details</u>					
Water ID:		1002833335			
Layer:		1			
Kind Code:		5			
Kind:		Not stated			
Water Found Depth:		11.58			
Water Found Depth UOM:		m			
<u>Hole Diameter</u>					
Hole ID:		1002833333			
Diameter:		15.5			
Depth From:		0			
Depth To:		12.19			
Hole Depth UOM:		m			
Hole Diameter UOM:		cm			
<u>Bore Hole Information</u>					
Bore Hole ID:	1002833253			Elevation:	203.58258
DP2BR:				Elevrc:	
Spatial Status:				Zone:	17

<i>Map Key</i>	<i>Number of Records</i>	<i>Direction/ Distance (m)</i>	<i>Elev/Diff (m)</i>	<i>Site</i>	<i>DB</i>
Code OB:				East83:	607044
Code OB Desc:				North83:	4850807
Open Hole:				Org CS:	UTM83
Cluster Kind:	This is a record from cluster log sheet			UTMRC:	3
Date Completed:	7/21/2009			UTMRC Desc:	margin of error : 10 - 30 m
Remarks:				Location Method:	wwr
Elevrc Desc:					
Location Source Date:					
Improvement Location Source:					
Improvement Location Method:					
Source Revision Comment:					
Supplier Comment:					
<u>Annular Space/Abandonment Sealing Record</u>					
Plug ID:		1002833257			
Layer:					
Plug From:					
Plug To:					
Plug Depth UOM:					
<u>Method of Construction & Well Use</u>					
Method Construction ID:					
Method Construction Code:					
Method Construction:					
Other Method Construction:		ROTARY CONVENTIONAL			
<u>Pipe Information</u>					
Pipe ID:		1002833258			
Casing No:		0			
Comment:					
Alt Name:					
<u>Construction Record - Casing</u>					
Casing ID:		1002833260			
Layer:					
Material:		5			
Open Hole or Material:		PLASTIC			
Depth From:					
Depth To:		4.87			
Casing Diameter:					
Casing Diameter UOM:					
Casing Depth UOM:		m			
<u>Construction Record - Screen</u>					
Screen ID:		1002833259			
Layer:					
Slot:					
Screen Top Depth:		4.87			
Screen End Depth:		10.97			
Screen Material:					
Screen Depth UOM:		m			
Screen Diameter UOM:					
Screen Diameter:					

Map Key	Number of Records	Direction/ Distance (m)	Elev/Diff (m)	Site	DB
<u>Results of Well Yield Testing</u>					
Pump Test ID:		1002833261			
Pump Set At:					
Static Level:		4.5			
Final Level After Pumping:					
Recommended Pump Depth:					
Pumping Rate:					
Flowing Rate:					
Recommended Pump Rate:					
Levels UOM:		m			
Rate UOM:					
Water State After Test Code:					
Water State After Test:					
Pumping Test Method:					
Pumping Duration HR:					
Pumping Duration MIN:					
Flowing:					
<u>Hole Diameter</u>					
Hole ID:		1002833255			
Diameter:		5			
Depth From:					
Depth To:		10.97			
Hole Depth UOM:		m			
Hole Diameter UOM:		cm			

436	1 of 1	ESE/22.0	204.8 / -11.10	Brampton ON	WWIS
Well ID:	7280128			Data Entry Status:	
Construction Date:				Data Src:	
Primary Water Use:	Monitoring and Test Hole			Date Received:	2/2/2017
Sec. Water Use:	0			Selected Flag:	Yes
Final Well Status:	0			Abandonment Rec:	
Water Type:				Contractor:	7241
Casing Material:				Form Version:	7
Audit No:	Z247697			Owner:	
Tag:	A215447			Street Name:	5203 OLD CASTLEMORE RD
Construction Method:				County:	PEEL
Elevation (m):				Municipality:	BRAMPTON CITY (TORONTO GORE)
Elevation Reliability:				Site Info:	
Depth to Bedrock:				Lot:	
Well Depth:				Concession:	
Overburden/Bedrock:				Concession Name:	
Pump Rate:				Easting NAD83:	
Static Water Level:				Northing NAD83:	
Flowing (Y/N):				Zone:	
Flow Rate:				UTM Reliability:	
Clear/Cloudy:					

Bore Hole Information

Bore Hole ID:	1006347757	Elevation:	203.919586
DP2BR:		Elevrc:	
Spatial Status:		Zone:	17
Code OB:		East83:	606625
Code OB Desc:		North83:	4851042
Open Hole:		Org CS:	UTM83
Cluster Kind:		UTMRC:	4
Date Completed:	12/8/2016	UTMRC Desc:	margin of error : 30 m - 100 m
Remarks:		Location Method:	wwr

Map Key	Number of Records	Direction/ Distance (m)	Elev/Diff (m)	Site	DB
Elevrc Desc:					
Location Source Date:					
Improvement Location Source:					
Improvement Location Method:					
Source Revision Comment:					
Supplier Comment:					
<u>Overburden and Bedrock</u>					
<u>Materials Interval</u>					
Formation ID:			1006542362		
Layer:			2		
Color:			2		
General Color:			GREY		
Mat1:			06		
Most Common Material:			SILT		
Mat2:			28		
Other Materials:			SAND		
Mat3:			34		
Other Materials:			TILL		
Formation Top Depth:			12		
Formation End Depth:			20		
Formation End Depth UOM:			ft		
<u>Overburden and Bedrock</u>					
<u>Materials Interval</u>					
Formation ID:			1006542361		
Layer:			1		
Color:			6		
General Color:			BROWN		
Mat1:			06		
Most Common Material:			SILT		
Mat2:			28		
Other Materials:			SAND		
Mat3:			34		
Other Materials:			TILL		
Formation Top Depth:			0		
Formation End Depth:			12		
Formation End Depth UOM:			ft		
<u>Annular Space/Abandonment</u>					
<u>Sealing Record</u>					
Plug ID:			1006542370		
Layer:			1		
Plug From:			0		
Plug To:			1		
Plug Depth UOM:			ft		
<u>Annular Space/Abandonment</u>					
<u>Sealing Record</u>					
Plug ID:			1006542371		
Layer:			2		
Plug From:			1		
Plug To:			14		
Plug Depth UOM:			ft		
<u>Annular Space/Abandonment</u>					
<u>Sealing Record</u>					

Map Key	Number of Records	Direction/ Distance (m)	Elev/Diff (m)	Site	DB
Plug ID:		1006542372			
Layer:		3			
Plug From:		14			
Plug To:		20			
Plug Depth UOM:		ft			
<u>Method of Construction & Well Use</u>					
Method Construction ID:					
Method Construction Code:		2			
Method Construction:		Rotary (Convent.)			
Other Method Construction:					
<u>Pipe Information</u>					
Pipe ID:		1006542360			
Casing No:		0			
Comment:					
Alt Name:					
<u>Construction Record - Casing</u>					
Casing ID:		1006542365			
Layer:		1			
Material:		5			
Open Hole or Material:		PLASTIC			
Depth From:		0			
Depth To:		15			
Casing Diameter:		2			
Casing Diameter UOM:		inch			
Casing Depth UOM:		ft			
<u>Construction Record - Screen</u>					
Screen ID:		1006542366			
Layer:		1			
Slot:		10			
Screen Top Depth:		15			
Screen End Depth:		20			
Screen Material:		5			
Screen Depth UOM:		ft			
Screen Diameter UOM:		inch			
Screen Diameter:		2.25			
<u>Hole Diameter</u>					
Hole ID:		1006542363			
Diameter:		6			
Depth From:		0			
Depth To:		20			
Hole Depth UOM:		ft			
Hole Diameter UOM:		inch			

437

1 of 1

SE/27.5

202.7 / -13.18

Brampton ON

WWIS

Well ID: 7280130
Construction Date:
Primary Water Use: Monitoring and Test Hole
Sec. Water Use: 0

Data Entry Status:
Data Src:
Date Received: 2/2/2017
Selected Flag: Yes

Map Key	Number of Records	Direction/ Distance (m)	Elev/Diff (m)	Site	DB
Final Well Status:	0			Abandonment Rec:	
Water Type:				Contractor:	7241
Casing Material:				Form Version:	7
Audit No:	Z247694			Owner:	
Tag:	A215449			Street Name:	5203 OLD CASTLEMORE ROAD
Construction Method:				County:	PEEL
Elevation (m):				Municipality:	BRAMPTON CITY (TORONTO GORE)
Elevation Reliability:				Site Info:	
Depth to Bedrock:				Lot:	
Well Depth:				Concession:	
Overburden/Bedrock:				Concession Name:	
Pump Rate:				Easting NAD83:	
Static Water Level:				Northing NAD83:	
Flowing (Y/N):				Zone:	
Flow Rate:				UTM Reliability:	
Clear/Cloudy:					

Bore Hole Information

Bore Hole ID:	1006347763	Elevation:	203.026123
DP2BR:		Elevrc:	
Spatial Status:		Zone:	17
Code OB:		East83:	606559
Code OB Desc:		North83:	4850953
Open Hole:		Org CS:	UTM83
Cluster Kind:		UTMRC:	4
Date Completed:	12/8/2016	UTMRC Desc:	margin of error : 30 m - 100 m
Remarks:		Location Method:	wwr
Elevrc Desc:			
Location Source Date:			
Improvement Location Source:			
Improvement Location Method:			
Source Revision Comment:			
Supplier Comment:			

Overburden and Bedrock Materials Interval

Formation ID:	1006542405
Layer:	2
Color:	2
General Color:	GREY
Mat1:	06
Most Common Material:	SILT
Mat2:	28
Other Materials:	SAND
Mat3:	34
Other Materials:	TILL
Formation Top Depth:	12
Formation End Depth:	20
Formation End Depth UOM:	ft

Overburden and Bedrock Materials Interval

Formation ID:	1006542404
Layer:	1
Color:	6
General Color:	BROWN
Mat1:	06
Most Common Material:	SILT
Mat2:	28
Other Materials:	SAND

Map Key	Number of Records	Direction/ Distance (m)	Elev/Diff (m)	Site	DB
Mat3:		34			
Other Materials:		TILL			
Formation Top Depth:		0			
Formation End Depth:		12			
Formation End Depth UOM:		ft			
<u>Annular Space/Abandonment Sealing Record</u>					
Plug ID:		1006542415			
Layer:		3			
Plug From:		14			
Plug To:		20			
Plug Depth UOM:		ft			
<u>Annular Space/Abandonment Sealing Record</u>					
Plug ID:		1006542414			
Layer:		2			
Plug From:		1			
Plug To:		14			
Plug Depth UOM:		ft			
<u>Annular Space/Abandonment Sealing Record</u>					
Plug ID:		1006542413			
Layer:		1			
Plug From:		0			
Plug To:		1			
Plug Depth UOM:		ft			
<u>Method of Construction & Well Use</u>					
Method Construction ID:					
Method Construction Code:		2			
Method Construction:		Rotary (Convent.)			
Other Method Construction:					
<u>Pipe Information</u>					
Pipe ID:		1006542403			
Casing No:		0			
Comment:					
Alt Name:					
<u>Construction Record - Casing</u>					
Casing ID:		1006542408			
Layer:		1			
Material:		5			
Open Hole or Material:		PLASTIC			
Depth From:		0			
Depth To:		15			
Casing Diameter:		2			
Casing Diameter UOM:		inch			
Casing Depth UOM:		ft			

Map Key	Number of Records	Direction/ Distance (m)	Elev/Diff (m)	Site	DB
<u>Construction Record - Screen</u>					
Screen ID:		1006542409			
Layer:		1			
Slot:		10			
Screen Top Depth:		15			
Screen End Depth:		20			
Screen Material:		5			
Screen Depth UOM:		ft			
Screen Diameter UOM:		inch			
Screen Diameter:		2.25			
<u>Hole Diameter</u>					
Hole ID:		1006542406			
Diameter:		6			
Depth From:		0			
Depth To:		20			
Hole Depth UOM:		ft			
Hole Diameter UOM:		inch			

<u>438</u>	1 of 1	ESE/30.0	202.4 / -13.44	lot 10 con 11 Brampton ON	WWIS
Well ID:	7280131			Data Entry Status:	
Construction Date:				Data Src:	
Primary Water Use:	Monitoring and Test Hole			Date Received:	2/2/2017
Sec. Water Use:	0			Selected Flag:	Yes
Final Well Status:	0			Abandonment Rec:	
Water Type:				Contractor:	7241
Casing Material:				Form Version:	7
Audit No:	Z247693			Owner:	
Tag:	A215450			Street Name:	5203 OLD CASTLEMORE RD
Construction Method:				County:	PEEL
Elevation (m):				Municipality:	BRAMPTON CITY (TORONTO GORE)
Elevation Reliability:				Site Info:	
Depth to Bedrock:				Lot:	010
Well Depth:				Concession:	11
Overburden/Bedrock:				Concession Name:	CON
Pump Rate:				Easting NAD83:	
Static Water Level:				Northing NAD83:	
Flowing (Y/N):				Zone:	
Flow Rate:				UTM Reliability:	
Clear/Cloudy:					

<u>Bore Hole Information</u>					
Bore Hole ID:	1006347766			Elevation:	202.115859
DP2BR:				Elevrc:	
Spatial Status:				Zone:	17
Code OB:				East83:	606591
Code OB Desc:				North83:	4850988
Open Hole:				Org CS:	UTM83
Cluster Kind:				UTMRC:	3
Date Completed:	12/8/2016			UTMRC Desc:	margin of error : 10 - 30 m
Remarks:				Location Method:	wwr
Elevrc Desc:					
Location Source Date:					
Improvement Location Source:					
Improvement Location Method:					
Source Revision Comment:					
Supplier Comment:					

Map Key	Number of Records	Direction/ Distance (m)	Elev/Diff (m)	Site	DB
<u>Overburden and Bedrock Materials Interval</u>					
Formation ID:		1006542417			
Layer:		1			
Color:		6			
General Color:		BROWN			
Mat1:		06			
Most Common Material:		SILT			
Mat2:		28			
Other Materials:		SAND			
Mat3:		34			
Other Materials:		TILL			
Formation Top Depth:		0			
Formation End Depth:		12			
Formation End Depth UOM:		ft			
<u>Overburden and Bedrock Materials Interval</u>					
Formation ID:		1006542418			
Layer:		2			
Color:		2			
General Color:		GREY			
Mat1:		06			
Most Common Material:		SILT			
Mat2:		28			
Other Materials:		SAND			
Mat3:		34			
Other Materials:		TILL			
Formation Top Depth:		12			
Formation End Depth:		20			
Formation End Depth UOM:		ft			
<u>Annular Space/Abandonment Sealing Record</u>					
Plug ID:		1006542427			
Layer:		2			
Plug From:		1			
Plug To:		14			
Plug Depth UOM:		ft			
<u>Annular Space/Abandonment Sealing Record</u>					
Plug ID:		1006542428			
Layer:		3			
Plug From:		14			
Plug To:		20			
Plug Depth UOM:		ft			
<u>Annular Space/Abandonment Sealing Record</u>					
Plug ID:		1006542426			
Layer:		1			
Plug From:		0			
Plug To:		1			
Plug Depth UOM:		ft			

Map Key	Number of Records	Direction/ Distance (m)	Elev/Diff (m)	Site	DB
<u>Method of Construction & Well Use</u>					
Method Construction ID:					
Method Construction Code:		2			
Method Construction:		Rotary (Convent.)			
Other Method Construction:					
<u>Pipe Information</u>					
Pipe ID:		1006542416			
Casing No:		0			
Comment:					
Alt Name:					
<u>Construction Record - Casing</u>					
Casing ID:		1006542421			
Layer:		1			
Material:		5			
Open Hole or Material:		PLASTIC			
Depth From:		0			
Depth To:		15			
Casing Diameter:		2			
Casing Diameter UOM:		inch			
Casing Depth UOM:		ft			
<u>Construction Record - Screen</u>					
Screen ID:		1006542422			
Layer:		1			
Slot:		10			
Screen Top Depth:		15			
Screen End Depth:		20			
Screen Material:		5			
Screen Depth UOM:		ft			
Screen Diameter UOM:		inch			
Screen Diameter:		2.25			
<u>Hole Diameter</u>					
Hole ID:		1006542419			
Diameter:		6			
Depth From:		0			
Depth To:		20			
Hole Depth UOM:		ft			
Hole Diameter UOM:		inch			

[440](#)

1 of 1

ESE/35.0

205.7 / -10.14

5203 OLD CASTLEMORE ROAD, BRAMPTON,
ON L6P 0G5
Brampton ON

RSC

RSC ID: 224164
RA No:
RSC Type: Phase 1 and 2 RSC
Curr Property Use: Agricultural/Other
Ministry District: Halton-Peel District Office
Filing Date: 2018/01/26
Date Ack:
Date Returned:
Restoration Type:
Soil Type:

Cert Date:
Cert Prop Use No:
Intended Prop Use: Commercial
Qual Person Name: HIU CHING TSUI
Stratified (Y/N):
Audit (Y/N):
Entire Leg Prop. (Y/N):
Accuracy Estimate:
Telephone:
Fax:

<i>Map Key</i>	<i>Number of Records</i>	<i>Direction/ Distance (m)</i>	<i>Elev/Diff (m)</i>	<i>Site</i>	<i>DB</i>
Criteria:				Email:	
CPU Issued Sect 1686:					
Asmt Roll No:		10-12-0-001-02600-0000, 10-12-0-003-05000-0000, 10-12-0-0-001-02400-0000			
Prop ID No (PIN):		14367-0995 (LT), 14367-0994 (LT), 14367-0009 (LT)			
Property Municipal Address:		5203 OLD CASTLEMORE ROAD, BRAMPTON, ON L6P 0G5			
Mailing Address:					
Latitude & Latitude:					
UTM Coordinates:					
Consultant:					
Filing Owner:		GLENSHORE INVESTMENTS INC.			
Legal Desc:					
Measurement Method:					
Applicable Standards:					
RSC PDF:		https://www.lrcsde.lrc.gov.on.ca/BFISWebPublic/pub/viewDocument.action?attachmentId=91022&fileName=BROWNFIELDS-E.pdf			
<u>Document(s) Detail</u>					
Document Heading:		Supporting Documents			
Document Name:		LawyersLetter.pdf			
Document Type:		Lawyer's letter consisting of a legal description of the property			
Document Link:		https://www.lrcsde.lrc.gov.on.ca/BFISWebPublic/pub/viewDocument.action?attachmentId=93301&fileName=LawyersLetter.pdf			
Document Heading:		Supporting Documents			
Document Name:		Deeds and Transfers.pdf			
Document Type:		Copy of any deed(s), transfer(s) or other document(s)			
Document Link:		https://www.lrcsde.lrc.gov.on.ca/BFISWebPublic/pub/viewDocument.action?attachmentId=91019&fileName=Deeds+and+Transfers.pdf			
Document Heading:		Supporting Documents			
Document Name:		APEC_Table.pdf			
Document Type:		Area(s) of Potential Environmental Concern			
Document Link:		https://www.lrcsde.lrc.gov.on.ca/BFISWebPublic/pub/viewDocument.action?attachmentId=91017&fileName=APEC_Table.pdf			
Document Heading:		Supporting Documents			
Document Name:		Survey.pdf			
Document Type:		A Current plan of Survey			
Document Link:		https://www.lrcsde.lrc.gov.on.ca/BFISWebPublic/pub/viewDocument.action?attachmentId=93302&fileName=Survey.pdf			
Document Heading:		Supporting Documents			
Document Name:		Phase Two CSM.pdf			
Document Type:		Phase 2 Conceptual Site Model			
Document Link:		https://www.lrcsde.lrc.gov.on.ca/BFISWebPublic/pub/viewDocument.action?attachmentId=91012&fileName=Phase+Two+CSM.pdf			
Document Heading:		Supporting Documents			
Document Name:		CPTable.pdf			
Document Type:		Table of Current and Past Property Use			
Document Link:		https://www.lrcsde.lrc.gov.on.ca/BFISWebPublic/pub/viewDocument.action?attachmentId=93300&fileName=CPTable.pdf			
Document Heading:		Supporting Documents			
Document Name:		Cert of status.pdf			
Document Type:		Certificate of Status			
Document Link:		https://www.lrcsde.lrc.gov.on.ca/BFISWebPublic/pub/viewDocument.action?attachmentId=91020&fileName=Cert+of+status.pdf			

Map Key	Number of Records	Direction/ Distance (m)	Elev/Diff (m)	Site	DB																																																																																
441	1 of 1	ESE/19.7	204.9 / -11.00	ON	BORE																																																																																
<table border="0"> <tr> <td>Borehole ID:</td> <td>590704</td> <td>Inclin FLG:</td> <td>No</td> </tr> <tr> <td>OGF ID:</td> <td>215501299</td> <td>SP Status:</td> <td>Initial Entry</td> </tr> <tr> <td>Status:</td> <td>Unknown</td> <td>Surv Elev:</td> <td>No</td> </tr> <tr> <td>Type:</td> <td>Outcrop</td> <td>Piezometer:</td> <td>No</td> </tr> <tr> <td>Use:</td> <td></td> <td>Primary Name:</td> <td>OGS-OLW-62-542</td> </tr> <tr> <td>Completion Date:</td> <td></td> <td>Municipality:</td> <td></td> </tr> <tr> <td>Static Water Level:</td> <td></td> <td>Lot:</td> <td></td> </tr> <tr> <td>Primary Water Use:</td> <td></td> <td>Township:</td> <td></td> </tr> <tr> <td>Sec. Water Use:</td> <td></td> <td>Latitude DD:</td> <td>43.806811</td> </tr> <tr> <td>Total Depth m:</td> <td>1.4</td> <td>Longitude DD:</td> <td>-79.672056</td> </tr> <tr> <td>Depth Ref:</td> <td>Ground Surface</td> <td>UTM Zone:</td> <td>17</td> </tr> <tr> <td>Depth Elev:</td> <td></td> <td>Easting:</td> <td>606812</td> </tr> <tr> <td>Drill Method:</td> <td></td> <td>Northing:</td> <td>4851273</td> </tr> <tr> <td>Orig Ground Elev m:</td> <td>205</td> <td>Location Accuracy:</td> <td></td> </tr> <tr> <td>Elev Reliabil Note:</td> <td></td> <td>Accuracy:</td> <td>Not Applicable</td> </tr> <tr> <td>DEM Ground Elev m:</td> <td>207</td> <td></td> <td></td> </tr> <tr> <td>Concession:</td> <td></td> <td></td> <td></td> </tr> <tr> <td>Location D:</td> <td></td> <td></td> <td></td> </tr> <tr> <td>Survey D:</td> <td></td> <td></td> <td></td> </tr> <tr> <td>Comments:</td> <td></td> <td></td> <td></td> </tr> </table>						Borehole ID:	590704	Inclin FLG:	No	OGF ID:	215501299	SP Status:	Initial Entry	Status:	Unknown	Surv Elev:	No	Type:	Outcrop	Piezometer:	No	Use:		Primary Name:	OGS-OLW-62-542	Completion Date:		Municipality:		Static Water Level:		Lot:		Primary Water Use:		Township:		Sec. Water Use:		Latitude DD:	43.806811	Total Depth m:	1.4	Longitude DD:	-79.672056	Depth Ref:	Ground Surface	UTM Zone:	17	Depth Elev:		Easting:	606812	Drill Method:		Northing:	4851273	Orig Ground Elev m:	205	Location Accuracy:		Elev Reliabil Note:		Accuracy:	Not Applicable	DEM Ground Elev m:	207			Concession:				Location D:				Survey D:				Comments:			
Borehole ID:	590704	Inclin FLG:	No																																																																																		
OGF ID:	215501299	SP Status:	Initial Entry																																																																																		
Status:	Unknown	Surv Elev:	No																																																																																		
Type:	Outcrop	Piezometer:	No																																																																																		
Use:		Primary Name:	OGS-OLW-62-542																																																																																		
Completion Date:		Municipality:																																																																																			
Static Water Level:		Lot:																																																																																			
Primary Water Use:		Township:																																																																																			
Sec. Water Use:		Latitude DD:	43.806811																																																																																		
Total Depth m:	1.4	Longitude DD:	-79.672056																																																																																		
Depth Ref:	Ground Surface	UTM Zone:	17																																																																																		
Depth Elev:		Easting:	606812																																																																																		
Drill Method:		Northing:	4851273																																																																																		
Orig Ground Elev m:	205	Location Accuracy:																																																																																			
Elev Reliabil Note:		Accuracy:	Not Applicable																																																																																		
DEM Ground Elev m:	207																																																																																				
Concession:																																																																																					
Location D:																																																																																					
Survey D:																																																																																					
Comments:																																																																																					
<u>Borehole Geology Stratum</u>																																																																																					
<table border="0"> <tr> <td>Geology Stratum ID:</td> <td>218339968</td> <td>Mat Consistency:</td> <td></td> </tr> <tr> <td>Top Depth:</td> <td>0</td> <td>Material Moisture:</td> <td></td> </tr> <tr> <td>Bottom Depth:</td> <td>1.4</td> <td>Material Texture:</td> <td></td> </tr> <tr> <td>Material Color:</td> <td></td> <td>Non Geo Mat Type:</td> <td></td> </tr> <tr> <td>Material 1:</td> <td>Till</td> <td>Geologic Formation:</td> <td></td> </tr> <tr> <td>Material 2:</td> <td>Silt</td> <td>Geologic Group:</td> <td></td> </tr> <tr> <td>Material 3:</td> <td></td> <td>Geologic Period:</td> <td></td> </tr> <tr> <td>Material 4:</td> <td></td> <td>Depositional Gen:</td> <td></td> </tr> <tr> <td>Gsc Material Description:</td> <td></td> <td></td> <td></td> </tr> <tr> <td>Stratum Description:</td> <td colspan="3">Di si **Note: Many records provided by the department have a truncated [Stratum Description] field.</td> </tr> </table>						Geology Stratum ID:	218339968	Mat Consistency:		Top Depth:	0	Material Moisture:		Bottom Depth:	1.4	Material Texture:		Material Color:		Non Geo Mat Type:		Material 1:	Till	Geologic Formation:		Material 2:	Silt	Geologic Group:		Material 3:		Geologic Period:		Material 4:		Depositional Gen:		Gsc Material Description:				Stratum Description:	Di si **Note: Many records provided by the department have a truncated [Stratum Description] field.																																										
Geology Stratum ID:	218339968	Mat Consistency:																																																																																			
Top Depth:	0	Material Moisture:																																																																																			
Bottom Depth:	1.4	Material Texture:																																																																																			
Material Color:		Non Geo Mat Type:																																																																																			
Material 1:	Till	Geologic Formation:																																																																																			
Material 2:	Silt	Geologic Group:																																																																																			
Material 3:		Geologic Period:																																																																																			
Material 4:		Depositional Gen:																																																																																			
Gsc Material Description:																																																																																					
Stratum Description:	Di si **Note: Many records provided by the department have a truncated [Stratum Description] field.																																																																																				
<u>Source</u>																																																																																					
<table border="0"> <tr> <td>Source Type:</td> <td>Data Survey</td> <td>Source Appl:</td> <td>Spatial/Tabular</td> </tr> <tr> <td>Source Orig:</td> <td>Ontario Geological Survey</td> <td>Source Idem:</td> <td>6</td> </tr> <tr> <td>Source Date:</td> <td>Varies to 2004</td> <td>Scale or Res:</td> <td>1:50,000</td> </tr> <tr> <td>Confidence:</td> <td>H</td> <td>Horizontal:</td> <td>NAD83</td> </tr> <tr> <td>Observatio:</td> <td></td> <td>Verticalda:</td> <td>Mean Average Sea Level</td> </tr> <tr> <td>Source Name:</td> <td>Ontario Geological Survey Fieldwork Mapping</td> <td></td> <td></td> </tr> <tr> <td>Source Details:</td> <td>YPDT Master Database A: 796917606</td> <td></td> <td></td> </tr> <tr> <td>Confiden 1:</td> <td colspan="3">Location taken from OGS 1:50,000 maps by CAMC staff or consultants.</td> </tr> </table>						Source Type:	Data Survey	Source Appl:	Spatial/Tabular	Source Orig:	Ontario Geological Survey	Source Idem:	6	Source Date:	Varies to 2004	Scale or Res:	1:50,000	Confidence:	H	Horizontal:	NAD83	Observatio:		Verticalda:	Mean Average Sea Level	Source Name:	Ontario Geological Survey Fieldwork Mapping			Source Details:	YPDT Master Database A: 796917606			Confiden 1:	Location taken from OGS 1:50,000 maps by CAMC staff or consultants.																																																		
Source Type:	Data Survey	Source Appl:	Spatial/Tabular																																																																																		
Source Orig:	Ontario Geological Survey	Source Idem:	6																																																																																		
Source Date:	Varies to 2004	Scale or Res:	1:50,000																																																																																		
Confidence:	H	Horizontal:	NAD83																																																																																		
Observatio:		Verticalda:	Mean Average Sea Level																																																																																		
Source Name:	Ontario Geological Survey Fieldwork Mapping																																																																																				
Source Details:	YPDT Master Database A: 796917606																																																																																				
Confiden 1:	Location taken from OGS 1:50,000 maps by CAMC staff or consultants.																																																																																				
<u>Source List</u>																																																																																					
<table border="0"> <tr> <td>Source Identifier:</td> <td>6</td> <td>Horizontal Datum:</td> <td>NAD83</td> </tr> <tr> <td>Source Type:</td> <td>Data Survey</td> <td>Vertical Datum:</td> <td>Mean Average Sea Level</td> </tr> <tr> <td>Source Date:</td> <td>Varies to 2004</td> <td>Projection Name:</td> <td>Universal Transvers Mercator</td> </tr> <tr> <td>Scale or Resolution:</td> <td>1:50,000</td> <td></td> <td></td> </tr> <tr> <td>Source Name:</td> <td>Ontario Geological Survey Fieldwork Mapping</td> <td></td> <td></td> </tr> <tr> <td>Source Originators:</td> <td>Ontario Geological Survey</td> <td></td> <td></td> </tr> </table>						Source Identifier:	6	Horizontal Datum:	NAD83	Source Type:	Data Survey	Vertical Datum:	Mean Average Sea Level	Source Date:	Varies to 2004	Projection Name:	Universal Transvers Mercator	Scale or Resolution:	1:50,000			Source Name:	Ontario Geological Survey Fieldwork Mapping			Source Originators:	Ontario Geological Survey																																																										
Source Identifier:	6	Horizontal Datum:	NAD83																																																																																		
Source Type:	Data Survey	Vertical Datum:	Mean Average Sea Level																																																																																		
Source Date:	Varies to 2004	Projection Name:	Universal Transvers Mercator																																																																																		
Scale or Resolution:	1:50,000																																																																																				
Source Name:	Ontario Geological Survey Fieldwork Mapping																																																																																				
Source Originators:	Ontario Geological Survey																																																																																				
442	1 of 1	WNW/122.5	225.2 / 9.29	lot 1 con 4 ON	WWIS																																																																																
<table border="0"> <tr> <td>Well ID:</td> <td>4900201</td> <td>Data Entry Status:</td> <td></td> </tr> <tr> <td>Construction Date:</td> <td></td> <td>Data Src:</td> <td>1</td> </tr> <tr> <td>Primary Water Use:</td> <td>Domestic</td> <td>Date Received:</td> <td>12/17/1962</td> </tr> </table>						Well ID:	4900201	Data Entry Status:		Construction Date:		Data Src:	1	Primary Water Use:	Domestic	Date Received:	12/17/1962																																																																				
Well ID:	4900201	Data Entry Status:																																																																																			
Construction Date:		Data Src:	1																																																																																		
Primary Water Use:	Domestic	Date Received:	12/17/1962																																																																																		

Map Key	Number of Records	Direction/ Distance (m)	Elev/Diff (m)	Site	DB
Sec. Water Use:	0			Selected Flag:	Yes
Final Well Status:	Water Supply			Abandonment Rec:	
Water Type:				Contractor:	1308
Casing Material:				Form Version:	1
Audit No:				Owner:	
Tag:				Street Name:	
Construction Method:				County:	PEEL
Elevation (m):				Municipality:	CALEDON TOWN (ALBION)
Elevation Reliability:				Site Info:	
Depth to Bedrock:				Lot:	001
Well Depth:				Concession:	04
Overburden/Bedrock:				Concession Name:	CON
Pump Rate:				Easting NAD83:	
Static Water Level:				Northing NAD83:	
Flowing (Y/N):				Zone:	
Flow Rate:				UTM Reliability:	
Clear/Cloudy:					

Bore Hole Information

Bore Hole ID:	10315049	Elevation:	223.671966
DP2BR:		Elevrc:	
Spatial Status:		Zone:	17
Code OB:	o	East83:	602655.6
Code OB Desc:	Overburden	North83:	4853238
Open Hole:		Org CS:	
Cluster Kind:		UTMRC:	5
Date Completed:	10/20/1962	UTMRC Desc:	margin of error : 100 m - 300 m
Remarks:		Location Method:	p5
Elevrc Desc:			
Location Source Date:			
Improvement Location Source:			
Improvement Location Method:			
Source Revision Comment:			
Supplier Comment:			

Overburden and Bedrock Materials Interval

Formation ID:	932029072
Layer:	1
Color:	6
General Color:	BROWN
Mat1:	05
Most Common Material:	CLAY
Mat2:	
Other Materials:	
Mat3:	
Other Materials:	
Formation Top Depth:	0
Formation End Depth:	16
Formation End Depth UOM:	ft

Overburden and Bedrock Materials Interval

Formation ID:	932029073
Layer:	2
Color:	3
General Color:	BLUE
Mat1:	05
Most Common Material:	CLAY
Mat2:	

Map Key	Number of Records	Direction/ Distance (m)	Elev/Diff (m)	Site	DB
Other Materials:					
Mat3:					
Other Materials:					
Formation Top Depth:		16			
Formation End Depth:		31			
Formation End Depth UOM:		ft			
<u>Overburden and Bedrock</u>					
<u>Materials Interval</u>					
Formation ID:		932029074			
Layer:		3			
Color:		3			
General Color:		BLUE			
Mat1:		08			
Most Common Material:		FINE SAND			
Mat2:					
Other Materials:					
Mat3:					
Other Materials:					
Formation Top Depth:		31			
Formation End Depth:		39			
Formation End Depth UOM:		ft			
<u>Method of Construction & Well Use</u>					
Method Construction ID:					
Method Construction Code:		6			
Method Construction:		Boring			
Other Method Construction:					
<u>Pipe Information</u>					
Pipe ID:		10863619			
Casing No:		1			
Comment:					
Alt Name:					
<u>Construction Record - Casing</u>					
Casing ID:		930521116			
Layer:		1			
Material:		3			
Open Hole or Material:		CONCRETE			
Depth From:					
Depth To:		39			
Casing Diameter:		30			
Casing Diameter UOM:		inch			
Casing Depth UOM:		ft			
<u>Results of Well Yield Testing</u>					
Pump Test ID:		994900201			
Pump Set At:					
Static Level:		29			
Final Level After Pumping:					
Recommended Pump Depth:		35			
Pumping Rate:		1			
Flowing Rate:					
Recommended Pump Rate:		1			
Levels UOM:		ft			

Map Key	Number of Records	Direction/ Distance (m)	Elev/Diff (m)	Site	DB
Rate UOM: Water State After Test Code: Water State After Test: Pumping Test Method: Pumping Duration HR: Pumping Duration MIN: Flowing:		GPM 1 CLEAR 1 1 0 N			
<u>Water Details</u>					
Water ID: Layer: Kind Code: Kind: Water Found Depth: Water Found Depth UOM:		933788155 1 1 FRESH 31 ft			
443	1 of 5	NNW/26.2	229.9 / 14.00	P ALDO & SON CONSTRUCTION LTD 8424 MAYFIELD RD BOLTON ON L7E 5R9	PRT
Location ID: Type: Expiry Date: Capacity (L): Licence #:		1750 private 13638.00 0001063564			
443	2 of 5	NNW/26.2	229.9 / 14.00	P ALDO & SON CONSTRUCTION LTD 8424 MAYFIELD RD BOLTON ON	EXP
Instance No: Instance ID: Instance Type: Description: Status: TSSA Program Area: Maximum Hazard Rank: Facility Type: Expired Date:		9430334 383043 FS Facility Fuels Safety Private Fuel Outlet - Self Serve EXPIRED 			
443	3 of 5	NNW/26.2	229.9 / 14.00	P ALDO & SON CONSTRUCTION LTD 8424 MAYFIELD RD BOLTON ON L7E 5R9	EXP
Instance No: Instance ID: Instance Type: Description: Status: TSSA Program Area: Maximum Hazard Rank: Facility Type: Expired Date:		10582243 FS Liquid Fuel Tank EXPIRED 2/6/1991			
443	4 of 5	NNW/26.2	229.9 / 14.00	P ALDO & SON CONSTRUCTION LTD 8424 MAYFIELD RD BOLTON ON	EXP

Map Key	Number of Records	Direction/ Distance (m)	Elev/Diff (m)	Site	DB
Instance No: 10582268 Instance ID: 29970 Instance Type: FS Piping Description: FS Piping Status: EXPIRED TSSA Program Area: Maximum Hazard Rank: Facility Type: Expired Date:					
443	5 of 5	NNW/26.2	229.9 / 14.00	P ALDO & SON CONSTRUCTION LTD 8424 MAYFIELD RD BOLTON ON L7E 5R9	EXP
Instance No: 10582243 Instance ID: Instance Type: FS Liquid Fuel Tank Description: Fuels Safety Private Fuel Outlet - Self Serve Status: EXPIRED TSSA Program Area: Maximum Hazard Rank: Facility Type: FS Liquid Fuel Tank Expired Date: 2/6/1991					
444	1 of 2	SE/35.4	203.1 / -12.77	Brampton ON	WWIS
Well ID: 7284967 Construction Date: Primary Water Use: Test Hole Sec. Water Use: Monitoring Final Well Status: Monitoring and Test Hole Water Type: Casing Material: Audit No: Z211888 Tag: A172012 Construction Method: Elevation (m): Elevation Reliability: Depth to Bedrock: Well Depth: Overburden/Bedrock: Pump Rate: Static Water Level: Flowing (Y/N): Flow Rate: Clear/Cloudy:					
Data Entry Status: Data Src: Date Received: 4/10/2017 Selected Flag: Yes Abandonment Rec: Contractor: 7241 Form Version: 7 Owner: Street Name: 5203 OLD CASTLEMORE RD County: PEEL Municipality: BRAMPTON CITY (TORONTO GORE) Site Info: Lot: Concession: Concession Name: Easting NAD83: Northing NAD83: Zone: UTM Reliability:					
<u>Bore Hole Information</u>					
Bore Hole ID: 1006379801 DP2BR: Spatial Status: Code OB: Code OB Desc: Open Hole: Cluster Kind: Date Completed: 3/13/2017 Remarks: Elevrc Desc: Location Source Date:					
Elevation: 203.115722 Elevrc: Zone: 17 East83: 606561 North83: 4850943 Org CS: UTM83 UTMRC: 4 UTMRC Desc: margin of error : 30 m - 100 m Location Method: wwr					

Map Key	Number of Records	Direction/ Distance (m)	Elev/Diff (m)	Site	DB
Improvement Location Source:					
Improvement Location Method:					
Source Revision Comment:					
Supplier Comment:					
<u>Overburden and Bedrock</u>					
<u>Materials Interval</u>					
Formation ID:		1006651008			
Layer:		2			
Color:		2			
General Color:		GREY			
Mat1:		05			
Most Common Material:		CLAY			
Mat2:		06			
Other Materials:		SILT			
Mat3:		85			
Other Materials:		SOFT			
Formation Top Depth:		2			
Formation End Depth:		20			
Formation End Depth UOM:		ft			
<u>Overburden and Bedrock</u>					
<u>Materials Interval</u>					
Formation ID:		1006651007			
Layer:		1			
Color:		8			
General Color:		BLACK			
Mat1:		02			
Most Common Material:		TOPSOIL			
Mat2:					
Other Materials:					
Mat3:		85			
Other Materials:		SOFT			
Formation Top Depth:		0			
Formation End Depth:		2			
Formation End Depth UOM:		ft			
<u>Annular Space/Abandonment</u>					
<u>Sealing Record</u>					
Plug ID:		1006651016			
Layer:		1			
Plug From:		0			
Plug To:		1			
Plug Depth UOM:		ft			
<u>Annular Space/Abandonment</u>					
<u>Sealing Record</u>					
Plug ID:		1006651017			
Layer:		2			
Plug From:		1			
Plug To:		14			
Plug Depth UOM:		ft			
<u>Annular Space/Abandonment</u>					
<u>Sealing Record</u>					
Plug ID:		1006651018			
Layer:		3			

Map Key	Number of Records	Direction/ Distance (m)	Elev/Diff (m)	Site	DB
Plug From:		14			
Plug To:		20			
Plug Depth UOM:		ft			
<u>Method of Construction & Well Use</u>					
Method Construction ID:					
Method Construction Code:		2			
Method Construction:		Rotary (Convent.)			
Other Method Construction:					
<u>Pipe Information</u>					
Pipe ID:		1006651006			
Casing No:		0			
Comment:					
Alt Name:					
<u>Construction Record - Casing</u>					
Casing ID:		1006651011			
Layer:		1			
Material:		5			
Open Hole or Material:		PLASTIC			
Depth From:		0			
Depth To:		15			
Casing Diameter:		2			
Casing Diameter UOM:		inch			
Casing Depth UOM:		ft			
<u>Construction Record - Screen</u>					
Screen ID:		1006651012			
Layer:		1			
Slot:		10			
Screen Top Depth:		15			
Screen End Depth:		20			
Screen Material:		5			
Screen Depth UOM:		ft			
Screen Diameter UOM:		inch			
Screen Diameter:		2.25			
<u>Hole Diameter</u>					
Hole ID:		1006651009			
Diameter:		6			
Depth From:		0			
Depth To:		20			
Hole Depth UOM:		ft			
Hole Diameter UOM:		inch			

444

2 of 2

SE/35.4

203.1 / -12.77

Brampton ON

WWIS

Well ID: 7284968
 Construction Date:
 Primary Water Use: Test Hole
 Sec. Water Use: Monitoring
 Final Well Status: Monitoring and Test Hole
 Water Type:

Data Entry Status:
 Data Src:
 Date Received: 4/10/2017
 Selected Flag: Yes
 Abandonment Rec:
 Contractor: 7241

Map Key	Number of Records	Direction/ Distance (m)	Elev/Diff (m)	Site	DB
Casing Material:				Form Version:	7
Audit No:	Z247357			Owner:	
Tag:	A181852			Street Name:	5203 OLD CASTLEMORE RD
Construction Method:				County:	PEEL
Elevation (m):				Municipality:	BRAMPTON CITY (TORONTO GORE)
Elevation Reliability:				Site Info:	
Depth to Bedrock:				Lot:	
Well Depth:				Concession:	
Overburden/Bedrock:				Concession Name:	
Pump Rate:				Easting NAD83:	
Static Water Level:				Northing NAD83:	
Flowing (Y/N):				Zone:	
Flow Rate:				UTM Reliability:	
Clear/Cloudy:					

Bore Hole Information

Bore Hole ID:	1006379804	Elevation:	203.115722
DP2BR:		Elevrc:	
Spatial Status:		Zone:	17
Code OB:		East83:	606561
Code OB Desc:		North83:	4850943
Open Hole:		Org CS:	UTM83
Cluster Kind:		UTMRC:	4
Date Completed:	3/13/2017	UTMRC Desc:	margin of error : 30 m - 100 m
Remarks:		Location Method:	wwr
Elevrc Desc:			
Location Source Date:			
Improvement Location Source:			
Improvement Location Method:			
Source Revision Comment:			
Supplier Comment:			

Overburden and Bedrock

Materials Interval

Formation ID:	1006651020
Layer:	1
Color:	8
General Color:	BLACK
Mat1:	02
Most Common Material:	TOPSOIL
Mat2:	
Other Materials:	
Mat3:	85
Other Materials:	SOFT
Formation Top Depth:	0
Formation End Depth:	2
Formation End Depth UOM:	ft

Overburden and Bedrock

Materials Interval

Formation ID:	1006651021
Layer:	2
Color:	2
General Color:	GREY
Mat1:	05
Most Common Material:	CLAY
Mat2:	06
Other Materials:	SILT
Mat3:	85
Other Materials:	SOFT

Map Key	Number of Records	Direction/ Distance (m)	Elev/Diff (m)	Site	DB
Formation Top Depth:		2			
Formation End Depth:		12.5			
Formation End Depth UOM:		ft			
<u>Annular Space/Abandonment Sealing Record</u>					
Plug ID:		1006651030			
Layer:		2			
Plug From:		1			
Plug To:		3			
Plug Depth UOM:		ft			
<u>Annular Space/Abandonment Sealing Record</u>					
Plug ID:		1006651029			
Layer:		1			
Plug From:		0			
Plug To:		1			
Plug Depth UOM:		ft			
<u>Annular Space/Abandonment Sealing Record</u>					
Plug ID:		1006651031			
Layer:		3			
Plug From:		3			
Plug To:		12.5			
Plug Depth UOM:		ft			
<u>Method of Construction & Well Use</u>					
Method Construction ID:					
Method Construction Code:		2			
Method Construction:		Rotary (Convent.)			
Other Method Construction:					
<u>Pipe Information</u>					
Pipe ID:		1006651019			
Casing No:		0			
Comment:					
Alt Name:					
<u>Construction Record - Casing</u>					
Casing ID:		1006651024			
Layer:		1			
Material:		5			
Open Hole or Material:		PLASTIC			
Depth From:		0			
Depth To:		3.5			
Casing Diameter:		2			
Casing Diameter UOM:		inch			
Casing Depth UOM:		ft			
<u>Construction Record - Screen</u>					

Map Key	Number of Records	Direction/ Distance (m)	Elev/Diff (m)	Site	DB
Screen ID:		1006651025			
Layer:		1			
Slot:		10			
Screen Top Depth:		3.5			
Screen End Depth:		12.5			
Screen Material:		5			
Screen Depth UOM:		ft			
Screen Diameter UOM:		inch			
Screen Diameter:		2.25			
<u>Hole Diameter</u>					
Hole ID:		1006651022			
Diameter:		6			
Depth From:		0			
Depth To:		12.5			
Hole Depth UOM:		ft			
Hole Diameter UOM:		inch			

<u>445</u>	1 of 1	ESE/46.6	204.9 / -11.00	lot 10 con 9 ON	WWIS
Well ID:		4904612		Data Entry Status:	
Construction Date:				Data Src: 1	
Primary Water Use:		Domestic		Date Received: 4/14/1975	
Sec. Water Use:		0		Selected Flag: Yes	
Final Well Status:		Water Supply		Abandonment Rec:	
Water Type:				Contractor: 1307	
Casing Material:				Form Version: 1	
Audit No:				Owner:	
Tag:				Street Name:	
Construction Method:				County: PEEL	
Elevation (m):				Municipality: BRAMPTON CITY (TORONTO GORE)	
Elevation Reliability:				Site Info:	
Depth to Bedrock:				Lot: 010	
Well Depth:				Concession: 09	
Overburden/Bedrock:				Concession Name: CON	
Pump Rate:				Easting NAD83:	
Static Water Level:				Northing NAD83:	
Flowing (Y/N):				Zone:	
Flow Rate:				UTM Reliability:	
Clear/Cloudy:					

Bore Hole Information

Bore Hole ID:		10319394		Elevation: 206.139724	
DP2BR:				Elevrc:	
Spatial Status:				Zone: 17	
Code OB:		o		East83: 606764.6	
Code OB Desc:		Overburden		North83: 4851173	
Open Hole:				Org CS:	
Cluster Kind:				UTMRC: 4	
Date Completed:		2/14/1975		UTMRC Desc: margin of error : 30 m - 100 m	
Remarks:				Location Method: p4	
Elevrc Desc:					
Location Source Date:					
Improvement Location Source:					
Improvement Location Method:					
Source Revision Comment:					
Supplier Comment:					

Overburden and Bedrock

Map Key	Number of Records	Direction/ Distance (m)	Elev/Diff (m)	Site	DB
<u>Materials Interval</u>					
Formation ID:		932046463			
Layer:		1			
Color:		6			
General Color:		BROWN			
Mat1:		02			
Most Common Material:		TOPSOIL			
Mat2:					
Other Materials:					
Mat3:					
Other Materials:					
Formation Top Depth:		0			
Formation End Depth:		8			
Formation End Depth UOM:		ft			
<u>Overburden and Bedrock</u>					
<u>Materials Interval</u>					
Formation ID:		932046465			
Layer:		3			
Color:		2			
General Color:		GREY			
Mat1:		28			
Most Common Material:		SAND			
Mat2:					
Other Materials:					
Mat3:					
Other Materials:					
Formation Top Depth:		33			
Formation End Depth:		35			
Formation End Depth UOM:		ft			
<u>Overburden and Bedrock</u>					
<u>Materials Interval</u>					
Formation ID:		932046464			
Layer:		2			
Color:		2			
General Color:		GREY			
Mat1:		05			
Most Common Material:		CLAY			
Mat2:					
Other Materials:					
Mat3:					
Other Materials:					
Formation Top Depth:		8			
Formation End Depth:		33			
Formation End Depth UOM:		ft			
<u>Method of Construction & Well</u>					
<u>Use</u>					
Method Construction ID:					
Method Construction Code:		6			
Method Construction:		Boring			
Other Method Construction:					
<u>Pipe Information</u>					
Pipe ID:		10867964			
Casing No:		1			

Map Key	Number of Records	Direction/ Distance (m)	Elev/Diff (m)	Site	DB
---------	-------------------	-------------------------	---------------	------	----

Comment:
Alt Name:

Construction Record - Casing

Casing ID: 930527263
 Layer: 1
 Material: 3
 Open Hole or Material: CONCRETE
 Depth From:
 Depth To: 35
 Casing Diameter: 30
 Casing Diameter UOM: inch
 Casing Depth UOM: ft

Results of Well Yield Testing

Pump Test ID: 994904612
 Pump Set At:
 Static Level: 15
 Final Level After Pumping: 33
 Recommended Pump Depth:
 Pumping Rate: 4
 Flowing Rate:
 Recommended Pump Rate: 4
 Levels UOM: ft
 Rate UOM: GPM
 Water State After Test Code: 1
 Water State After Test: CLEAR
 Pumping Test Method: 2
 Pumping Duration HR: 1
 Pumping Duration MIN: 0
 Flowing: N

Water Details

Water ID: 933792645
 Layer: 1
 Kind Code: 1
 Kind: FRESH
 Water Found Depth: 35
 Water Found Depth UOM: ft

447	1 of 1	SE/21.4	204.9 / -11.00	ON	BORE
---------------------	--------	---------	----------------	----	------

Borehole ID:	590799	Inclin FLG:	No
OGF ID:	215501394	SP Status:	Initial Entry
Status:	Unknown	Surv Elev:	No
Type:	Outcrop	Piezometer:	No
Use:		Primary Name:	OGS-OLW-62-541
Completion Date:		Municipality:	
Static Water Level:		Lot:	
Primary Water Use:		Township:	
Sec. Water Use:		Latitude DD:	43.801925
Total Depth m:	1.5	Longitude DD:	-79.677758
Depth Ref:	Ground Surface	UTM Zone:	17
Depth Elev:		Easting:	606362
Drill Method:		Northing:	4850723
Orig Ground Elev m:	205	Location Accuracy:	
Elev Reliabil Note:		Accuracy:	Not Applicable
DEM Ground Elev m:	205		

Map Key	Number of Records	Direction/ Distance (m)	Elev/Diff (m)	Site	DB
---------	-------------------	----------------------------	------------------	------	----

Concession:
Location D:
Survey D:
Comments:

Borehole Geology Stratum

Geology Stratum ID:	218339967	Mat Consistency:	
Top Depth:	0	Material Moisture:	
Bottom Depth:	1.5	Material Texture:	
Material Color:		Non Geo Mat Type:	
Material 1:	Till	Geologic Formation:	
Material 2:	Silt	Geologic Group:	
Material 3:	Sand	Geologic Period:	
Material 4:		Depositional Gen:	
Gsc Material Description:			
Stratum Description:	Di si sa **Note: Many records provided by the department have a truncated [Stratum Description] field.		

Source

Source Type:	Data Survey	Source Appl:	Spatial/Tabular
Source Orig:	Ontario Geological Survey	Source Iden:	6
Source Date:	Varies to 2004	Scale or Res:	1:50,000
Confidence:	H	Horizontal:	NAD83
Observatio:		Verticalda:	Mean Average Sea Level
Source Name:	Ontario Geological Survey Fieldwork Mapping		
Source Details:	YPDT Master Database A: 1040169241		
Confiden 1:	Location taken from OGS 1:50,000 maps by CAMC staff or consultants.		

Source List

Source Identifier:	6	Horizontal Datum:	NAD83
Source Type:	Data Survey	Vertical Datum:	Mean Average Sea Level
Source Date:	Varies to 2004	Projection Name:	Universal Transvers Mercator
Scale or Resolution:	1:50,000		
Source Name:	Ontario Geological Survey Fieldwork Mapping		
Source Originators:	Ontario Geological Survey		

<u>448</u>	1 of 1	WNW/154.7	225.9 / 10.00	5 O'Rielly's Lane<UNOFFICIAL> Caledon ON	SPL
-------------------	---------------	------------------	----------------------	---	------------

Ref No:	1014-8DJLR4	Discharger Report:	
Site No:		Material Group:	
Incident Dt:	1/26/2011	Health/Env Conseq:	
Year:		Client Type:	
Incident Cause:	Other Discharges	Sector Type:	Pipeline
Incident Event:		Agency Involved:	
Contaminant Code:	36	Nearest Watercourse:	
Contaminant Name:	PROPANE	Site Address:	
Contaminant Limit 1:		Site District Office:	
Contam Limit Freq 1:		Site Postal Code:	
Contaminant UN No 1:		Site Region:	
Environment Impact:	Confirmed	Site Municipality:	Caledon
Nature of Impact:	Air Pollution	Site Lot:	
Receiving Medium:		Site Conc:	
Receiving Env:		Northing:	
MOE Response:	No Field Response	Easting:	
Dt MOE Arvl on Scrn:		Site Geo Ref Accu:	
MOE Reported Dt:	1/28/2011	Site Map Datum:	
Dt Document Closed:	2/18/2011	SAC Action Class:	TSSA - Fuel Safety Branch
Incident Reason:	Error- Operator error	Source Type:	
Site Name:	5 O'Rielly's Lane<UNOFFICIAL>		

Map Key	Number of Records	Direction/ Distance (m)	Elev/Diff (m)	Site	DB
Site County/District: Site Geo Ref Meth: Incident Summary: TSSA: Concerned neighbour re: propane line adequately fixed Contaminant Qty:					
449	1 of 1	ESE/72.1	204.9 / -11.00	Cachet Estate Homes (Castlemore) Inc. No Municipal Address Available, BRAMPTON ON	RSC
RSC ID:	79322			Cert Date: 26-Apr-10	
RA No:				Cert Prop Use No: No CPU	
RSC Type:				Intended Prop Use: Residential	
Curr Property Use:	Agriculture/Other			Qual Person Name: Desi C. Auciello	
Ministry District:	BRAMPTON			Stratified (Y/N):	
Filing Date:	5-Aug-10			Audit (Y/N):	
Date Ack:				Entire Leg Prop. (Y/N): Yes	
Date Returned:				Accuracy Estimate: 21 to 100 meters	
Restoration Type:				Telephone: 905-7641983	
Soil Type:				Fax: 905-7643872	
Criteria:				Email:	
CPU Issued Sect 1686:	No				
Asmt Roll No:					
Prop ID No (PIN):	14212 - 1095 (LT)				
Property Municipal Address:	No Municipal Address Available,				
Mailing Address:	Suite 200, 361 CONNIE CRES, CONCORD, ON, L4K 5R2				
Latitude & Latitude:	43.80584150N 79.67233850W (converted from UTM)				
UTM Coordinates:	NAD83 17-606791-4851165				
Consultant:					
Filing Owner:					
Legal Desc:	PT LT 10 CON 10 ND TORONTO GORE PARTS 1, 2 & 3, 43R27551; BRAMPTON				
Measurement Method:	Digitized from a satellite image				
Applicable Standards:	ESA Phase 1				
RSC PDF:					
450	1 of 1	NNE/67.7	219.9 / 4.00	ON	BORE
Borehole ID:	591123			Inclin FLG: No	
OGF ID:	215501718			SP Status: Initial Entry	
Status:	Unknown			Surv Elev: No	
Type:	Outcrop			Piezometer: No	
Use:				Primary Name: OGS-OLW-62-525	
Completion Date:				Municipality:	
Static Water Level:				Lot:	
Primary Water Use:				Township:	
Sec. Water Use:				Latitude DD: 43.838974	
Total Depth m:	1.4			Longitude DD: -79.689379	
Depth Ref:	Ground Surface			UTM Zone: 17	
Depth Elev:				Easting: 605362	
Drill Method:				Northing: 4854823	
Orig Ground Elev m:	222			Location Accuracy:	
Elev Reliabil Note:				Accuracy: Not Applicable	
DEM Ground Elev m:	221				
Concession:					
Location D:					
Survey D:					
Comments:					
<u>Borehole Geology Stratum</u>					
Geology Stratum ID:	218339949			Mat Consistency:	

Map Key	Number of Records	Direction/ Distance (m)	Elev/Diff (m)	Site	DB
Top Depth:	0			Material Moisture:	
Bottom Depth:	1.4			Material Texture:	
Material Color:				Non Geo Mat Type:	
Material 1:	Till			Geologic Formation:	
Material 2:	Silt			Geologic Group:	
Material 3:				Geologic Period:	
Material 4:				Depositional Gen:	
Gsc Material Description:					
Stratum Description:	Di si **Note: Many records provided by the department have a truncated [Stratum Description] field.				

Source

Source Type:	Data Survey	Source Appl:	Spatial/Tabular
Source Orig:	Ontario Geological Survey	Source Iden:	6
Source Date:	Varies to 2004	Scale or Res:	1:50,000
Confidence:	H	Horizontal:	NAD83
Observatio:		Verticalda:	Mean Average Sea Level
Source Name:	Ontario Geological Survey Fieldwork Mapping		
Source Details:	YPDT Master Database A: 1884993440		
Confiden 1:	Location taken from OGS 1:50,000 maps by CAMC staff or consultants.		

Source List

Source Identifier:	6	Horizontal Datum:	NAD83
Source Type:	Data Survey	Vertical Datum:	Mean Average Sea Level
Source Date:	Varies to 2004	Projection Name:	Universal Transvers Mercator
Scale or Resolution:	1:50,000		
Source Name:	Ontario Geological Survey Fieldwork Mapping		
Source Originators:	Ontario Geological Survey		

[451](#) 1 of 19 **ESE/174.6** **204.9 / -11.00** **Sears Canada Inc.** **9501 Hwy 50 Vaughan Ontario L4H 2B9 Vaughan ON** **EBR**

EBR Registry No:	IT00E0023	Decision Posted:	
Ministry Ref No:	00-032	Exception Posted:	
Notice Type:	Instrument Decision	Section:	
Notice Stage:	800475936	Act 1:	
Notice Date:	March 22, 2000	Act 2:	
Proposal Date:	February 16, 2000	Site Location Map:	
Year:	2000		
Instrument Type:			
Off Instrument Name:			
Posted By:			
Company Name:	Sears Canada Inc.		
Site Address:			
Location Other:			
Proponent Name:			
Proponent Address:	222 Jarvis Street, Toronto Ontario, M5B 2B8		
Comment Period:			
URL:			

Site Location Details:

9501 Hwy 50 Vaughan Ontario L4H 2B9 Vaughan

[451](#) 2 of 19 **ESE/174.6** **204.9 / -11.00** **SEARS CANADA INC.** **9501 HIGHWAY #50 VAUGHAN ON L4H 2B9** **GEN**

Generator No:	ON3919213	PO Box No:	
----------------------	-----------	-------------------	--

Map Key	Number of Records	Direction/ Distance (m)	Elev/Diff (m)	Site	DB
Status: Approval Years: 02,03,04,05,06,07,08 Contam. Facility: MHSW Facility: SIC Code: SIC Description:				Country: Choice of Contact: Co Admin: Phone No Admin:	
<u>Detail(s)</u>					
Waste Class:		213			
Waste Class Desc:		PETROLEUM DISTILLATES			
Waste Class:		122			
Waste Class Desc:		ALKALINE WASTES - OTHER METALS			
Waste Class:		145			
Waste Class Desc:		PAINT/PIGMENT/COATING RESIDUES			
Waste Class:		251			
Waste Class Desc:		OIL SKIMMINGS & SLUDGES			
Waste Class:		252			
Waste Class Desc:		WASTE OILS & LUBRICANTS			
Waste Class:		331			
Waste Class Desc:		WASTE COMPRESSED GASES			
Waste Class:		112			
Waste Class Desc:		ACID WASTE - HEAVY METALS			
Waste Class:		212			
Waste Class Desc:		ALIPHATIC SOLVENTS			
Waste Class:		232			
Waste Class Desc:		POLYMERIC RESINS			

451	3 of 19	ESE/174.6	204.9 / -11.00	Sears Canada Inc. 9501 Highway 50 Vaughan ON	CA
---------------------	---------	-----------	----------------	--	----

Certificate #: 2959-6B2QUN
Application Year: 2005
Issue Date: 4/21/2005
Approval Type: Air
Status: Approved
Application Type:
Client Name:
Client Address:
Client City:
Client Postal Code:
Project Description:
Contaminants:
Emission Control:

451	4 of 19	ESE/174.6	204.9 / -11.00	SEARS CANADA INC 9501 HIGHWAY 50 VAUGHAN ON L4H 2B9	EASR
---------------------	---------	-----------	----------------	---	------

Approval No:	R-003-7661121566	SWP Area Name:	
Status:	REGISTERED	MOE District:	
Date:	2012-03-08	Municipality:	VAUGHAN
Record Type:	EASR	Latitude:	

Map Key	Number of Records	Direction/ Distance (m)	Elev/Diff (m)	Site	DB
Link Source:	MOFA			Longitude:	
Project Type:	Heating System			Geometry X:	
Full Address:				Geometry Y:	
Approval Type:	EASR-Heating System				
Full PDF Link:	http://www.accessenvironment.ene.gov.on.ca/AEWeb/ae/ViewDocument.action?documentRefID=820				

451	5 of 19	ESE/174.6	204.9 / -11.00	SEARS CANADA INC. 9501 HIGHWAY #50 VAUGHAN ON	GEN
Generator No:	ON3919213			PO Box No:	
Status:				Country:	
Approval Years:	2009			Choice of Contact:	
Contam. Facility:				Co Admin:	
MHSW Facility:				Phone No Admin:	
SIC Code:	452110				
SIC Description:	Department Stores				

Detail(s)

Waste Class:	112
Waste Class Desc:	ACID WASTE - HEAVY METALS
Waste Class:	145
Waste Class Desc:	PAINT/PIGMENT/COATING RESIDUES
Waste Class:	212
Waste Class Desc:	ALIPHATIC SOLVENTS
Waste Class:	213
Waste Class Desc:	PETROLEUM DISTILLATES
Waste Class:	232
Waste Class Desc:	POLYMERIC RESINS
Waste Class:	251
Waste Class Desc:	OIL SKIMMINGS & SLUDGES
Waste Class:	252
Waste Class Desc:	WASTE OILS & LUBRICANTS
Waste Class:	331
Waste Class Desc:	WASTE COMPRESSED GASES

451	6 of 19	ESE/174.6	204.9 / -11.00	Sears Canada Inc. 9501 Highway 50 Vaughan ON	ECA
Approval No:	3709-8V8REL			MOE District:	
Approval Date:	6/15/12			City:	Vaughan
Status:	Approved			Longitude:	
Record Type:				Latitude:	
Link Source:				Geometry X:	
SWP Area Name:				Geometry Y:	
Approval Type:					
Project Type:	Air/Noise				
Address:					
Full Address:					
Full PDF Link:					

Map Key	Number of Records	Direction/ Distance (m)	Elev/Diff (m)	Site	DB
451	7 of 19	ESE/174.6	204.9 / -11.00	SLH Transport Inc. 9501 Hwy 50 Vaughan ON	SPL
Ref No:	5472-8SVJUU			Discharger Report:	
Site No:				Material Group:	
Incident Dt:	23-MAR-12			Health/Env Conseq:	
Year:				Client Type:	
Incident Cause:	Other Discharges			Sector Type:	Other
Incident Event:				Agency Involved:	
Contaminant Code:	25			Nearest Watercourse:	
Contaminant Name:	TRIFLURALIN (HERBICIDE)			Site Address:	9501 Hwy 50
Contaminant Limit 1:				Site District Office:	
Contam Limit Freq 1:				Site Postal Code:	
Contaminant UN No 1:				Site Region:	
Environment Impact:	Not Anticipated			Site Municipality:	Vaughan
Nature of Impact:	Other Impact(s)			Site Lot:	
Receiving Medium:	Sewage - Municipal/Private and Commercial			Site Conc:	NA
Receiving Env:				Northing:	NA
MOE Response:	No Field Response			Easting:	NA
Dt MOE Arvl on Scn:				Site Geo Ref Accu:	
MOE Reported Dt:	30-MAR-12			Site Map Datum:	
Dt Document Closed:				SAC Action Class:	Pesticide Incident
Incident Reason:	Equipment Failure			Source Type:	
Site Name:	Sears Canada Inc.				
Site County/District:					
Site Geo Ref Meth:					
Incident Summary:	SLH/Sears, 2L trifluran to concrete, cld, Mar 23				
Contaminant Qty:					

451	8 of 19	ESE/174.6	204.9 / -11.00	SEARS CANADA INC. 9501 HIGHWAY #50 VAUGHAN ON	GEN
Generator No:	ON3919213			PO Box No:	
Status:				Country:	
Approval Years:	2010			Choice of Contact:	
Contam. Facility:				Co Admin:	
MHSW Facility:				Phone No Admin:	
SIC Code:	452110				
SIC Description:	Department Stores				
<u>Detail(s)</u>					
Waste Class:	251				
Waste Class Desc:	OIL SKIMMINGS & SLUDGES				
Waste Class:	252				
Waste Class Desc:	WASTE OILS & LUBRICANTS				
Waste Class:	331				
Waste Class Desc:	WASTE COMPRESSED GASES				
Waste Class:	145				
Waste Class Desc:	PAINT/PIGMENT/COATING RESIDUES				
Waste Class:	212				
Waste Class Desc:	ALIPHATIC SOLVENTS				
Waste Class:	213				
Waste Class Desc:	PETROLEUM DISTILLATES				
Waste Class:	232				

Map Key	Number of Records	Direction/ Distance (m)	Elev/Diff (m)	Site	DB
Waste Class Desc:		POLYMERIC RESINS			
Waste Class:		112			
Waste Class Desc:		ACID WASTE - HEAVY METALS			

451	9 of 19	ESE/174.6	204.9 / -11.00	SEARS CANADA INC. 9501 HIGHWAY #50 VAUGHAN ON	GEN
Generator No:	ON3919213			PO Box No:	
Status:				Country:	
Approval Years:	2011			Choice of Contact:	
Contam. Facility:				Co Admin:	
MHSW Facility:				Phone No Admin:	
SIC Code:	452110				
SIC Description:	Department Stores				

Detail(s)

Waste Class:	213
Waste Class Desc:	PETROLEUM DISTILLATES
Waste Class:	232
Waste Class Desc:	POLYMERIC RESINS
Waste Class:	331
Waste Class Desc:	WASTE COMPRESSED GASES
Waste Class:	251
Waste Class Desc:	OIL SKIMMINGS & SLUDGES
Waste Class:	112
Waste Class Desc:	ACID WASTE - HEAVY METALS
Waste Class:	145
Waste Class Desc:	PAINT/PIGMENT/COATING RESIDUES
Waste Class:	212
Waste Class Desc:	ALIPHATIC SOLVENTS
Waste Class:	252
Waste Class Desc:	WASTE OILS & LUBRICANTS

451	10 of 19	ESE/174.6	204.9 / -11.00	SEARS CANADA INC. 9501 HIGHWAY #50 VAUGHAN ON L4H 2B9	GEN
Generator No:	ON3919213			PO Box No:	
Status:				Country:	
Approval Years:	2012			Choice of Contact:	
Contam. Facility:				Co Admin:	
MHSW Facility:				Phone No Admin:	
SIC Code:	452110				
SIC Description:	Department Stores				

Detail(s)

Waste Class:	232
Waste Class Desc:	POLYMERIC RESINS
Waste Class:	331
Waste Class Desc:	WASTE COMPRESSED GASES

Map Key	Number of Records	Direction/ Distance (m)	Elev/Diff (m)	Site	DB
Waste Class:		145			
Waste Class Desc:		PAINT/PIGMENT/COATING RESIDUES			
Waste Class:		112			
Waste Class Desc:		ACID WASTE - HEAVY METALS			
Waste Class:		212			
Waste Class Desc:		ALIPHATIC SOLVENTS			
Waste Class:		213			
Waste Class Desc:		PETROLEUM DISTILLATES			
Waste Class:		252			
Waste Class Desc:		WASTE OILS & LUBRICANTS			
Waste Class:		251			
Waste Class Desc:		OIL SKIMMINGS & SLUDGES			
451	11 of 19	ESE/174.6	204.9 / -11.00	SEARS CANADA INC. 9501 HIGHWAY #50 VAUGHAN ON	GEN
Generator No:	ON3919213			PO Box No:	
Status:				Country:	
Approval Years:	2013			Choice of Contact:	
Contam. Facility:				Co Admin:	
MHSW Facility:				Phone No Admin:	
SIC Code:	452110				
SIC Description:	DEPARTMENT STORES				
<u>Detail(s)</u>					
Waste Class:		212			
Waste Class Desc:		ALIPHATIC SOLVENTS			
Waste Class:		148			
Waste Class Desc:		INORGANIC LABORATORY CHEMICALS			
Waste Class:		232			
Waste Class Desc:		POLYMERIC RESINS			
Waste Class:		263			
Waste Class Desc:		ORGANIC LABORATORY CHEMICALS			
Waste Class:		213			
Waste Class Desc:		PETROLEUM DISTILLATES			
Waste Class:		251			
Waste Class Desc:		OIL SKIMMINGS & SLUDGES			
Waste Class:		145			
Waste Class Desc:		PAINT/PIGMENT/COATING RESIDUES			
Waste Class:		331			
Waste Class Desc:		WASTE COMPRESSED GASES			
Waste Class:		252			
Waste Class Desc:		WASTE OILS & LUBRICANTS			
Waste Class:		112			
Waste Class Desc:		ACID WASTE - HEAVY METALS			

Map Key	Number of Records	Direction/ Distance (m)	Elev/Diff (m)	Site	DB
451	12 of 19	ESE/174.6	204.9 / -11.00	Sears Canada Inc. 9501 Highway 50 Vaughan ON M5B 2B8	ECA
Approval No:	2959-6B2QUN			MOE District:	York-Durham
Approval Date:	2005-04-21			City:	
Status:	Revoked and/or Replaced			Longitude:	-79.62183999999999
Record Type:	ECA			Latitude:	43.802586
Link Source:	IDS			Geometry X:	
SWP Area Name:	Toronto			Geometry Y:	
Approval Type:	ECA-AIR				
Project Type:	AIR				
Address:	9501 Highway 50				
Full Address:					
Full PDF Link:	https://www.accessenvironment.ene.gov.on.ca/instruments/4923-68EPPH-14.pdf				
451	13 of 19	ESE/174.6	204.9 / -11.00	Sears Canada Inc. 9501 Highway 50 Vaughan ON L4H 2B9	ECA
Approval No:	3709-8V8REL			MOE District:	
Approval Date:	2012-06-15			City:	
Status:	Approved			Longitude:	
Record Type:	ECA			Latitude:	
Link Source:	IDS			Geometry X:	
SWP Area Name:				Geometry Y:	
Approval Type:	ECA-AIR				
Project Type:	AIR				
Address:	9501 Highway 50				
Full Address:					
Full PDF Link:	https://www.accessenvironment.ene.gov.on.ca/instruments/1335-8TVK6E-14.pdf				
451	14 of 19	ESE/174.6	204.9 / -11.00	SEARS CANADA INC. 9501 HIGHWAY #50 VAUGHAN ON L4H 2B9	GEN
Generator No:	ON3919213			PO Box No:	
Status:				Country:	Canada
Approval Years:	2016			Choice of Contact:	CO_ADMIN
Contam. Facility:	No			Co Admin:	Sean Rush
MHSW Facility:	No			Phone No Admin:	18668616164 Ext.207
SIC Code:	452110				
SIC Description:	DEPARTMENT STORES				
<u>Detail(s)</u>					
Waste Class:	232				
Waste Class Desc:	POLYMERIC RESINS				
Waste Class:	331				
Waste Class Desc:	WASTE COMPRESSED GASES				
Waste Class:	251				
Waste Class Desc:	OIL SKIMMINGS & SLUDGES				
Waste Class:	112				
Waste Class Desc:	ACID WASTE - HEAVY METALS				
Waste Class:	148				
Waste Class Desc:	INORGANIC LABORATORY CHEMICALS				
Waste Class:	252				

Map Key	Number of Records	Direction/ Distance (m)	Elev/Diff (m)	Site	DB
Waste Class Desc:		WASTE OILS & LUBRICANTS			
Waste Class:		145			
Waste Class Desc:		PAINT/PIGMENT/COATING RESIDUES			
Waste Class:		213			
Waste Class Desc:		PETROLEUM DISTILLATES			
Waste Class:		212			
Waste Class Desc:		ALIPHATIC SOLVENTS			
Waste Class:		263			
Waste Class Desc:		ORGANIC LABORATORY CHEMICALS			

[451](#) 15 of 19 **ESE/174.6** **204.9 / -11.00** **SEARS CANADA INC.**
9501 HIGHWAY #50
VAUGHAN ON L4H 2B9 **GEN**

Generator No:	ON3919213	PO Box No:	
Status:		Country:	Canada
Approval Years:	2015	Choice of Contact:	CO_ADMIN
Contam. Facility:	No	Co Admin:	Sean Rush
MHSW Facility:	No	Phone No Admin:	18668616164 Ext.207
SIC Code:	452110		
SIC Description:	DEPARTMENT STORES		

Detail(s)

Waste Class:	232
Waste Class Desc:	POLYMERIC RESINS
Waste Class:	331
Waste Class Desc:	WASTE COMPRESSED GASES
Waste Class:	213
Waste Class Desc:	PETROLEUM DISTILLATES
Waste Class:	252
Waste Class Desc:	WASTE OILS & LUBRICANTS
Waste Class:	212
Waste Class Desc:	ALIPHATIC SOLVENTS
Waste Class:	148
Waste Class Desc:	INORGANIC LABORATORY CHEMICALS
Waste Class:	263
Waste Class Desc:	ORGANIC LABORATORY CHEMICALS
Waste Class:	112
Waste Class Desc:	ACID WASTE - HEAVY METALS
Waste Class:	145
Waste Class Desc:	PAINT/PIGMENT/COATING RESIDUES
Waste Class:	251
Waste Class Desc:	OIL SKIMMINGS & SLUDGES

[451](#) 16 of 19 **ESE/174.6** **204.9 / -11.00** **SEARS CANADA INC.**
9501 HIGHWAY #50
VAUGHAN ON L4H 2B9 **GEN**

Generator No:	ON3919213	PO Box No:	
----------------------	-----------	-------------------	--

Map Key	Number of Records	Direction/ Distance (m)	Elev/Diff (m)	Site	DB
Status:				Country:	Canada
Approval Years:	2014			Choice of Contact:	CO_ADMIN
Contam. Facility:	No			Co Admin:	Sean Rush
MHSW Facility:	No			Phone No Admin:	18668616164 Ext.207
SIC Code:	452110				
SIC Description:		DEPARTMENT STORES			
<u>Detail(s)</u>					
Waste Class:		212			
Waste Class Desc:		ALIPHATIC SOLVENTS			
Waste Class:		145			
Waste Class Desc:		PAINT/PIGMENT/COATING RESIDUES			
Waste Class:		213			
Waste Class Desc:		PETROLEUM DISTILLATES			
Waste Class:		148			
Waste Class Desc:		INORGANIC LABORATORY CHEMICALS			
Waste Class:		251			
Waste Class Desc:		OIL SKIMMINGS & SLUDGES			
Waste Class:		331			
Waste Class Desc:		WASTE COMPRESSED GASES			
Waste Class:		252			
Waste Class Desc:		WASTE OILS & LUBRICANTS			
Waste Class:		232			
Waste Class Desc:		POLYMERIC RESINS			
Waste Class:		263			
Waste Class Desc:		ORGANIC LABORATORY CHEMICALS			
Waste Class:		112			
Waste Class Desc:		ACID WASTE - HEAVY METALS			

[451](#) 17 of 19 **ESE/174.6** **204.9 / -11.00** **SEARS CANADA INC.** **GEN**
9501 HIGHWAY #50
VAUGHAN ON L4H 2B9

Generator No:	ON3919213	PO Box No:	
Status:	Registered	Country:	Canada
Approval Years:	As of Dec 2017	Choice of Contact:	
Contam. Facility:		Co Admin:	
MHSW Facility:		Phone No Admin:	
SIC Code:			
SIC Description:			

Detail(s)

Waste Class:	148 C
Waste Class Desc:	Misc. wastes and inorganic chemicals
Waste Class:	251 L
Waste Class Desc:	Waste oils/sludges (petroleum based)
Waste Class:	112 T
Waste Class Desc:	Acid solutions - containing heavy metals
Waste Class:	145 I

Map Key	Number of Records	Direction/ Distance (m)	Elev/Diff (m)	Site	DB
Waste Class Desc:		Wastes from the use of pigments, coatings and paints			
Waste Class:		213 T			
Waste Class Desc:		Petroleum distillates			
Waste Class:		213 I			
Waste Class Desc:		Petroleum distillates			
Waste Class:		331 I			
Waste Class Desc:		Waste compressed gases including cylinders			
Waste Class:		145 L			
Waste Class Desc:		Wastes from the use of pigments, coatings and paints			
Waste Class:		213 L			
Waste Class Desc:		Petroleum distillates			
Waste Class:		112 C			
Waste Class Desc:		Acid solutions - containing heavy metals			
Waste Class:		263 L			
Waste Class Desc:		Misc. waste organic chemicals			
Waste Class:		252 L			
Waste Class Desc:		Waste crankcase oils and lubricants			
451	18 of 19	ESE/174.6	204.9 / -11.00	Tamworth Properties 9501 Highway 50 Woodbridge ON L4J 2B9	GEN
Generator No:	ON6972908			PO Box No:	
Status:	Registered			Country:	Canada
Approval Years:	As of Dec 2018			Choice of Contact:	
Contam. Facility:				Co Admin:	
MHSW Facility:				Phone No Admin:	
SIC Code:					
SIC Description:					
Detail(s)					
Waste Class:		251 L			
Waste Class Desc:		Waste oils/sludges (petroleum based)			
451	19 of 19	ESE/174.6	204.9 / -11.00	Tamworth Properties 9501 Highway 50 Woodbridge ON L4J 2B9	GEN
Generator No:	ON6972908			PO Box No:	
Status:	Registered			Country:	Canada
Approval Years:	As of Oct 2019			Choice of Contact:	
Contam. Facility:				Co Admin:	
MHSW Facility:				Phone No Admin:	
SIC Code:					
SIC Description:					
Detail(s)					
Waste Class:		251 L			
Waste Class Desc:		Waste oils/sludges (petroleum based)			
452	1 of 1	ESE/86.5	204.9 / -11.00	lot 17 con 10 ON	WWIS

Map Key	Number of Records	Direction/ Distance (m)	Elev/Diff (m)	Site	DB
Well ID:	6914839			Data Entry Status:	
Construction Date:				Data Src:	1
Primary Water Use:	Domestic			Date Received:	1/9/1979
Sec. Water Use:	0			Selected Flag:	Yes
Final Well Status:	Water Supply			Abandonment Rec:	
Water Type:				Contractor:	4919
Casing Material:				Form Version:	1
Audit No:				Owner:	
Tag:				Street Name:	
Construction Method:				County:	YORK
Elevation (m):				Municipality:	VAUGHAN TOWN (VAUGHAN TWP)
Elevation Reliability:				Site Info:	
Depth to Bedrock:				Lot:	017
Well Depth:				Concession:	10
Overburden/Bedrock:				Concession Name:	CON
Pump Rate:				Easting NAD83:	
Static Water Level:				Northing NAD83:	
Flowing (Y/N):				Zone:	
Flow Rate:				UTM Reliability:	
Clear/Cloudy:					

Bore Hole Information

Bore Hole ID:	10505410	Elevation:	207.713729
DP2BR:		Elevrc:	
Spatial Status:		Zone:	17
Code OB:	o	East83:	606914.6
Code OB Desc:	Overburden	North83:	4851323
Open Hole:		Org CS:	
Cluster Kind:		UTMRC:	5
Date Completed:	9/7/1978	UTMRC Desc:	margin of error : 100 m - 300 m
Remarks:		Location Method:	p5
Elevrc Desc:			
Location Source Date:			
Improvement Location Source:			
Improvement Location Method:			
Source Revision Comment:			
Supplier Comment:			

Overburden and Bedrock

Materials Interval

Formation ID:	932772505
Layer:	1
Color:	6
General Color:	BROWN
Mat1:	02
Most Common Material:	TOPSOIL
Mat2:	73
Other Materials:	HARD
Mat3:	
Other Materials:	
Formation Top Depth:	0
Formation End Depth:	1
Formation End Depth UOM:	ft

Overburden and Bedrock

Materials Interval

Formation ID:	932772507
Layer:	3
Color:	6

Map Key	Number of Records	Direction/ Distance (m)	Elev/Diff (m)	Site	DB
<hr/>					
General Color:		BROWN			
Mat1:		28			
Most Common Material:		SAND			
Mat2:		11			
Other Materials:		GRAVEL			
Mat3:		79			
Other Materials:		PACKED			
Formation Top Depth:		17			
Formation End Depth:		20			
Formation End Depth UOM:		ft			
<u>Overburden and Bedrock</u>					
<u>Materials Interval</u>					
Formation ID:		932772508			
Layer:		4			
Color:		2			
General Color:		GREY			
Mat1:		05			
Most Common Material:		CLAY			
Mat2:		73			
Other Materials:		HARD			
Mat3:					
Other Materials:					
Formation Top Depth:		20			
Formation End Depth:		33			
Formation End Depth UOM:		ft			
<u>Overburden and Bedrock</u>					
<u>Materials Interval</u>					
Formation ID:		932772506			
Layer:		2			
Color:		6			
General Color:		BROWN			
Mat1:		05			
Most Common Material:		CLAY			
Mat2:		73			
Other Materials:		HARD			
Mat3:					
Other Materials:					
Formation Top Depth:		1			
Formation End Depth:		17			
Formation End Depth UOM:		ft			
<u>Method of Construction & Well</u>					
<u>Use</u>					
Method Construction ID:					
Method Construction Code:		6			
Method Construction:		Boring			
Other Method Construction:					
<u>Pipe Information</u>					
Pipe ID:		11053980			
Casing No:		1			
Comment:					
Alt Name:					
<u>Construction Record - Casing</u>					

Map Key	Number of Records	Direction/ Distance (m)	Elev/Diff (m)	Site	DB
Casing ID:		930818513			
Layer:		1			
Material:		3			
Open Hole or Material:		CONCRETE			
Depth From:					
Depth To:		13			
Casing Diameter:		30			
Casing Diameter UOM:		inch			
Casing Depth UOM:		ft			
<u>Construction Record - Casing</u>					
Casing ID:		930818514			
Layer:		2			
Material:		2			
Open Hole or Material:		GALVANIZED			
Depth From:					
Depth To:		33			
Casing Diameter:		30			
Casing Diameter UOM:		inch			
Casing Depth UOM:		ft			
<u>Results of Well Yield Testing</u>					
Pump Test ID:		996914839			
Pump Set At:					
Static Level:		12			
Final Level After Pumping:		30			
Recommended Pump Depth:		25			
Pumping Rate:					
Flowing Rate:					
Recommended Pump Rate:		6			
Levels UOM:		ft			
Rate UOM:		GPM			
Water State After Test Code:		2			
Water State After Test:		CLOUDY			
Pumping Test Method:		2			
Pumping Duration HR:		0			
Pumping Duration MIN:		30			
Flowing:		N			
<u>Draw Down & Recovery</u>					
Pump Test Detail ID:		934366955			
Test Type:		Recovery			
Test Duration:		15			
Test Level:		30			
Test Level UOM:		ft			
<u>Draw Down & Recovery</u>					
Pump Test Detail ID:		934876820			
Test Type:		Recovery			
Test Duration:		45			
Test Level:		15			
Test Level UOM:		ft			
<u>Draw Down & Recovery</u>					
Pump Test Detail ID:		934626578			
Test Type:		Recovery			
Test Duration:		30			

Map Key	Number of Records	Direction/ Distance (m)	Elev/Diff (m)	Site	DB
Test Level:		20			
Test Level UOM:		ft			
<u>Draw Down & Recovery</u>					
Pump Test Detail ID:		935140765			
Test Type:		Recovery			
Test Duration:		60			
Test Level:		12			
Test Level UOM:		ft			
<u>Water Details</u>					
Water ID:		933998027			
Layer:		1			
Kind Code:		5			
Kind:		Not stated			
Water Found Depth:		17			
Water Found Depth UOM:		ft			

<u>453</u>	1 of 1	NNW/101.6	230.9 / 15.00	lot 1 con 5 ON	WWIS
Well ID:	4903241				
Construction Date:				Data Entry Status:	
Primary Water Use:	Domestic			Data Src:	1
Sec. Water Use:	0			Date Received:	7/2/1969
Final Well Status:	Water Supply			Selected Flag:	Yes
Water Type:				Abandonment Rec:	
Casing Material:				Contractor:	1307
Audit No:				Form Version:	1
Tag:				Owner:	
Construction Method:				Street Name:	
Elevation (m):				County:	PEEL
Elevation Reliability:				Municipality:	CALEDON TOWN (ALBION)
Depth to Bedrock:				Site Info:	
Well Depth:				Lot:	001
Overburden/Bedrock:				Concession:	05
Pump Rate:				Concession Name:	CON
Static Water Level:				Easting NAD83:	
Flowing (Y/N):				Northing NAD83:	
Flow Rate:				Zone:	
Clear/Cloudy:				UTM Reliability:	

Bore Hole Information

Bore Hole ID:	10318080	Elevation:	230.328704
DP2BR:		Elevrc:	
Spatial Status:		Zone:	17
Code OB:	o	East83:	603844.6
Code OB Desc:	Overburden	North83:	4854673
Open Hole:		Org CS:	
Cluster Kind:		UTMRC:	4
Date Completed:	6/3/1969	UTMRC Desc:	margin of error : 30 m - 100 m
Remarks:		Location Method:	p4
Elevrc Desc:			
Location Source Date:			
Improvement Location Source:			
Improvement Location Method:			
Source Revision Comment:			
Supplier Comment:			

Map Key	Number of Records	Direction/ Distance (m)	Elev/Diff (m)	Site	DB
<u>Overburden and Bedrock Materials Interval</u>					
Formation ID:			932040871		
Layer:			1		
Color:			6		
General Color:			BROWN		
Mat1:			02		
Most Common Material:			TOPSOIL		
Mat2:					
Other Materials:					
Mat3:					
Other Materials:					
Formation Top Depth:			0		
Formation End Depth:			10		
Formation End Depth UOM:			ft		
<u>Overburden and Bedrock Materials Interval</u>					
Formation ID:			932040872		
Layer:			2		
Color:			2		
General Color:			GREY		
Mat1:			05		
Most Common Material:			CLAY		
Mat2:					
Other Materials:					
Mat3:					
Other Materials:					
Formation Top Depth:			10		
Formation End Depth:			56		
Formation End Depth UOM:			ft		
<u>Overburden and Bedrock Materials Interval</u>					
Formation ID:			932040873		
Layer:			3		
Color:			2		
General Color:			GREY		
Mat1:			09		
Most Common Material:			MEDIUM SAND		
Mat2:					
Other Materials:					
Mat3:					
Other Materials:					
Formation Top Depth:			56		
Formation End Depth:			57		
Formation End Depth UOM:			ft		
<u>Method of Construction & Well Use</u>					
Method Construction ID:					
Method Construction Code:			1		
Method Construction:			Cable Tool		
Other Method Construction:					
<u>Pipe Information</u>					
Pipe ID:			10866650		

Map Key	Number of Records	Direction/ Distance (m)	Elev/Diff (m)	Site	DB
Casing No:		1			
Comment:					
Alt Name:					
<u>Construction Record - Casing</u>					
Casing ID:		930525483			
Layer:		1			
Material:		3			
Open Hole or Material:		CONCRETE			
Depth From:					
Depth To:		57			
Casing Diameter:		30			
Casing Diameter UOM:		inch			
Casing Depth UOM:		ft			
<u>Results of Well Yield Testing</u>					
Pump Test ID:		994903241			
Pump Set At:					
Static Level:		20			
Final Level After Pumping:					
Recommended Pump Depth:		55			
Pumping Rate:					
Flowing Rate:					
Recommended Pump Rate:		2			
Levels UOM:		ft			
Rate UOM:		GPM			
Water State After Test Code:		1			
Water State After Test:		CLEAR			
Pumping Test Method:					
Pumping Duration HR:					
Pumping Duration MIN:					
Flowing:		N			
<u>Water Details</u>					
Water ID:		933791257			
Layer:		1			
Kind Code:		1			
Kind:		FRESH			
Water Found Depth:		57			
Water Found Depth UOM:		ft			

454	1 of 1	SE/43.8	204.9 / -11.00	Clarkway Dr Castlemore Rd Brampton ON	EHS
Order No:		20130610048		Nearest Intersection:	
Status:		C		Municipality:	
Report Type:		Custom Report		Client Prov/State:	ON
Report Date:		19-JUN-13		Search Radius (km):	.25
Date Received:		10-JUN-13		X:	
Previous Site Name:				Y:	
Lot/Building Size:					
Additional Info Ordered:					
455	1 of 1	NNE/48.4	219.9 / 4.00	lot 26 con 11 ON	WWIS
Well ID:		6907217		Data Entry Status:	
Construction Date:				Data Src:	1

Map Key	Number of Records	Direction/ Distance (m)	Elev/Diff (m)	Site	DB
Primary Water Use:	Domestic			Date Received:	11/19/1957
Sec. Water Use:	0			Selected Flag:	Yes
Final Well Status:	Water Supply			Abandonment Rec:	
Water Type:				Contractor:	2613
Casing Material:				Form Version:	1
Audit No:				Owner:	
Tag:				Street Name:	
Construction Method:				County:	YORK
Elevation (m):				Municipality:	VAUGHAN TOWN (VAUGHAN TWP)
Elevation Reliability:				Site Info:	
Depth to Bedrock:				Lot:	026
Well Depth:				Concession:	11
Overburden/Bedrock:				Concession Name:	CON
Pump Rate:				Easting NAD83:	
Static Water Level:				Northing NAD83:	
Flowing (Y/N):				Zone:	
Flow Rate:				UTM Reliability:	
Clear/Cloudy:					

Bore Hole Information

Bore Hole ID:	10497913	Elevation:	221.469543
DP2BR:	162	Elevrc:	
Spatial Status:		Zone:	17
Code OB:	r	East83:	605321.6
Code OB Desc:	Bedrock	North83:	4854867
Open Hole:		Org CS:	
Cluster Kind:		UTMRC:	9
Date Completed:	8/20/1957	UTMRC Desc:	unknown UTM
Remarks:		Location Method:	p9
Elevrc Desc:			
Location Source Date:			
Improvement Location Source:			
Improvement Location Method:			
Source Revision Comment:			
Supplier Comment:			

Overburden and Bedrock Materials Interval

Formation ID:	932737800
Layer:	3
Color:	3
General Color:	BLUE
Mat1:	17
Most Common Material:	SHALE
Mat2:	
Other Materials:	
Mat3:	
Other Materials:	
Formation Top Depth:	162
Formation End Depth:	173
Formation End Depth UOM:	ft

Overburden and Bedrock Materials Interval

Formation ID:	932737799
Layer:	2
Color:	
General Color:	
Mat1:	11
Most Common Material:	GRAVEL

Map Key	Number of Records	Direction/ Distance (m)	Elev/Diff (m)	Site	DB
Mat2:		05			
Other Materials:		CLAY			
Mat3:					
Other Materials:					
Formation Top Depth:		152			
Formation End Depth:		162			
Formation End Depth UOM:		ft			
<u>Overburden and Bedrock Materials Interval</u>					
Formation ID:		932737798			
Layer:		1			
Color:		3			
General Color:		BLUE			
Mat1:		05			
Most Common Material:		CLAY			
Mat2:					
Other Materials:					
Mat3:					
Other Materials:					
Formation Top Depth:		0			
Formation End Depth:		152			
Formation End Depth UOM:		ft			
<u>Method of Construction & Well Use</u>					
Method Construction ID:					
Method Construction Code:		1			
Method Construction:		Cable Tool			
Other Method Construction:					
<u>Pipe Information</u>					
Pipe ID:		11046483			
Casing No:		1			
Comment:					
Alt Name:					
<u>Construction Record - Casing</u>					
Casing ID:		930810376			
Layer:		2			
Material:		4			
Open Hole or Material:		OPEN HOLE			
Depth From:					
Depth To:		173			
Casing Diameter:		5			
Casing Diameter UOM:		inch			
Casing Depth UOM:		ft			
<u>Construction Record - Casing</u>					
Casing ID:		930810375			
Layer:		1			
Material:		1			
Open Hole or Material:		STEEL			
Depth From:					
Depth To:		162			
Casing Diameter:		5			
Casing Diameter UOM:		inch			

Map Key	Number of Records	Direction/ Distance (m)	Elev/Diff (m)	Site	DB
Casing Depth UOM:		ft			
<u>Results of Well Yield Testing</u>					
Pump Test ID:	996907217				
Pump Set At:					
Static Level:	105				
Final Level After Pumping:	173				
Recommended Pump Depth:					
Pumping Rate:	1				
Flowing Rate:					
Recommended Pump Rate:					
Levels UOM:	ft				
Rate UOM:	GPM				
Water State After Test Code:	1				
Water State After Test:	CLEAR				
Pumping Test Method:	1				
Pumping Duration HR:	1				
Pumping Duration MIN:	0				
Flowing:	N				
<u>Water Details</u>					
Water ID:	933990552				
Layer:	1				
Kind Code:	1				
Kind:	FRESH				
Water Found Depth:	162				
Water Found Depth UOM:	ft				
456	1 of 3	ESE/112.2	204.9 / -11.00	MAGNUM TRANSPORT INC. 9439 HWY #50, CP RAIL TERMINAL. MOTOR VEHICLE (OPERATING FLUID) VAUGHAN CITY ON	SPL
Ref No:	144965			Discharger Report:	
Site No:				Material Group:	
Incident Dt:	8/11/1997			Health/Env Conseq:	
Year:				Client Type:	
Incident Cause:	OTHER TRANSPORTATION ACCIDENT			Sector Type:	
Incident Event:				Agency Involved:	
Contaminant Code:				Nearest Watercourse:	
Contaminant Name:				Site Address:	
Contaminant Limit 1:				Site District Office:	
Contam Limit Freq 1:				Site Postal Code:	
Contaminant UN No 1:				Site Region:	
Environment Impact:	NOT ANTICIPATED			Site Municipality:	27101
Nature of Impact:				Site Lot:	
Receiving Medium:	LAND			Site Conc:	
Receiving Env:				Northing:	
MOE Response:				Easting:	CP RAIL
Dt MOE Arvl on Scn:				Site Geo Ref Accu:	
MOE Reported Dt:	8/11/1997			Site Map Datum:	
Dt Document Closed:				SAC Action Class:	
Incident Reason:	ERROR			Source Type:	
Site Name:					
Site County/District:					
Site Geo Ref Meth:					
Incident Summary:	MAGNUM TRANSPORT- 20L DIESEL TO GROUND. CONTAIN/CLEANING				
Contaminant Qty:					

Map Key	Number of Records	Direction/ Distance (m)	Elev/Diff (m)	Site	DB
456	2 of 3	ESE/112.2	204.9 / -11.00	CANADIAN PACIFIC RAILWAYS 9439 HWY # 50/RUTHERFORD RD, R R # 1, KLEINBURG. CPR YARD. VAUGHAN CITY ON	SPL
Ref No:	157243			Discharger Report:	
Site No:				Material Group:	
Incident Dt:	6/25/1998			Health/Env Conseq:	
Year:				Client Type:	
Incident Cause:	OTHER CONTAINER LEAK			Sector Type:	
Incident Event:				Agency Involved:	
Contaminant Code:				Nearest Watercourse:	
Contaminant Name:				Site Address:	
Contaminant Limit 1:				Site District Office:	
Contam Limit Freq 1:				Site Postal Code:	
Contaminant UN No 1:				Site Region:	
Environment Impact:	NOT ANTICIPATED			Site Municipality:	27101
Nature of Impact:				Site Lot:	
Receiving Medium:	LAND			Site Conc:	
Receiving Env:				Northing:	
MOE Response:				Easting:	
Dt MOE Arvl on Scn:				Site Geo Ref Accu:	
MOE Reported Dt:	6/25/1998			Site Map Datum:	
Dt Document Closed:				SAC Action Class:	
Incident Reason:	ERROR			Source Type:	
Site Name:					
Site County/District:					
Site Geo Ref Meth:					
Incident Summary:	CANADIAN PACIFIC RAILW.- SMALL QUANT HYDRAULIC OILLEAK AT YARD, CLEANED UP.				
Contaminant Qty:					
456	3 of 3	ESE/112.2	204.9 / -11.00	VAUGHAN TERMINAL, 9439 HWY 50 \ VAUGHAN CITY ON	SPL
Ref No:	159700			Discharger Report:	
Site No:				Material Group:	
Incident Dt:	9/3/1998			Health/Env Conseq:	
Year:				Client Type:	
Incident Cause:				Sector Type:	
Incident Event:				Agency Involved:	
Contaminant Code:				Nearest Watercourse:	
Contaminant Name:				Site Address:	
Contaminant Limit 1:				Site District Office:	
Contam Limit Freq 1:				Site Postal Code:	
Contaminant UN No 1:				Site Region:	
Environment Impact:				Site Municipality:	27101
Nature of Impact:				Site Lot:	
Receiving Medium:	LAND			Site Conc:	
Receiving Env:				Northing:	
MOE Response:				Easting:	
Dt MOE Arvl on Scn:				Site Geo Ref Accu:	
MOE Reported Dt:	9/3/1998			Site Map Datum:	
Dt Document Closed:				SAC Action Class:	
Incident Reason:				Source Type:	
Site Name:					
Site County/District:					
Site Geo Ref Meth:					
Incident Summary:					
Contaminant Qty:					
457	1 of 1	ESE/114.4	204.9 / -11.00	lot 17 con 10 ON	WWIS

Map Key	Number of Records	Direction/ Distance (m)	Elev/Diff (m)	Site	DB
Well ID:	6925064			Data Entry Status:	
Construction Date:				Data Src:	1
Primary Water Use:	Not Used			Date Received:	10/13/1999
Sec. Water Use:				Selected Flag:	Yes
Final Well Status:	Abandoned-Other			Abandonment Rec:	
Water Type:				Contractor:	1663
Casing Material:				Form Version:	1
Audit No:	198198			Owner:	
Tag:				Street Name:	
Construction Method:				County:	YORK
Elevation (m):				Municipality:	VAUGHAN TOWN (VAUGHAN TWP)
Elevation Reliability:				Site Info:	
Depth to Bedrock:				Lot:	017
Well Depth:				Concession:	10
Overburden/Bedrock:				Concession Name:	CON
Pump Rate:				Easting NAD83:	
Static Water Level:				Northing NAD83:	
Flowing (Y/N):				Zone:	
Flow Rate:				UTM Reliability:	
Clear/Cloudy:					

Bore Hole Information

Bore Hole ID:	10515342			Elevation:	207.641647
DP2BR:				Elevrc:	
Spatial Status:				Zone:	17
Code OB:	x			East83:	606940
Code OB Desc:	Unknown type in the lower layers(s)			North83:	4851300
Open Hole:				Org CS:	
Cluster Kind:				UTMRC:	4
Date Completed:	4/28/1999			UTMRC Desc:	margin of error : 30 m - 100 m
Remarks:				Location Method:	gps
Elevrc Desc:					
Location Source Date:					
Improvement Location Source:					
Improvement Location Method:					
Source Revision Comment:					
Supplier Comment:					

Overburden and Bedrock

Materials Interval

Formation ID:	932826596
Layer:	4
Color:	5
General Color:	YELLOW
Mat1:	00
Most Common Material:	UNKNOWN TYPE
Mat2:	
Other Materials:	
Mat3:	
Other Materials:	
Formation Top Depth:	30
Formation End Depth:	31
Formation End Depth UOM:	ft

Overburden and Bedrock

Materials Interval

Formation ID:	932826593
Layer:	1
Color:	6

Map Key	Number of Records	Direction/ Distance (m)	Elev/Diff (m)	Site	DB
General Color:		BROWN			
Mat1:		05			
Most Common Material:		CLAY			
Mat2:		28			
Other Materials:		SAND			
Mat3:		60			
Other Materials:		CEMENTED			
Formation Top Depth:		0			
Formation End Depth:		7			
Formation End Depth UOM:		ft			
<u>Overburden and Bedrock</u>					
<u>Materials Interval</u>					
Formation ID:		932826594			
Layer:		2			
Color:		5			
General Color:		YELLOW			
Mat1:		00			
Most Common Material:		UNKNOWN TYPE			
Mat2:					
Other Materials:					
Mat3:					
Other Materials:					
Formation Top Depth:		7			
Formation End Depth:		8			
Formation End Depth UOM:		ft			
<u>Overburden and Bedrock</u>					
<u>Materials Interval</u>					
Formation ID:		932826595			
Layer:		3			
Color:		6			
General Color:		BROWN			
Mat1:		05			
Most Common Material:		CLAY			
Mat2:		81			
Other Materials:		SANDY			
Mat3:					
Other Materials:					
Formation Top Depth:		8			
Formation End Depth:		30			
Formation End Depth UOM:		ft			
<u>Method of Construction & Well</u>					
<u>Use</u>					
Method Construction ID:					
Method Construction Code:		B			
Method Construction:		Other Method			
Other Method Construction:					
<u>Pipe Information</u>					
Pipe ID:		11063912			
Casing No:		1			
Comment:					
Alt Name:					

458

1 of 2

ESE/113.1

204.9 / -11.00

CP RAIL INTERMODAL OPERATIONS

SPL

Map Key	Number of Records	Direction/ Distance (m)	Elev/Diff (m)	Site	DB
				9439 Hwy 50, Kleinburg Vaughan ON	
Ref No:	8755-8PZ8D9			Discharger Report:	
Site No:				Material Group:	
Incident Dt:	12/28/2011			Health/Env Conseq:	
Year:				Client Type:	
Incident Cause:	Other Discharges			Sector Type:	Other
Incident Event:				Agency Involved:	
Contaminant Code:	15			Nearest Watercourse:	
Contaminant Name:	HYDRAULIC OIL			Site Address:	9439 Hwy 50, Kleinburg
Contaminant Limit 1:				Site District Office:	
Contam Limit Freq 1:				Site Postal Code:	
Contaminant UN No 1:				Site Region:	
Environment Impact:	Not Anticipated			Site Municipality:	Vaughan
Nature of Impact:	Soil Contamination			Site Lot:	
Receiving Medium:	Sewage - Municipal/Private and Commercial			Site Conc:	
Receiving Env:				Northing:	
MOE Response:	No Field Response			Easting:	
Dt MOE Arvl on Scn:				Site Geo Ref Accu:	
MOE Reported Dt:	12/29/2011			Site Map Datum:	
Dt Document Closed:				SAC Action Class:	Primary Assessment of Spills
Incident Reason:	Equipment Failure			Source Type:	
Site Name:	Vaughan Terminal<UNOFFICIAL>				
Site County/District:					
Site Geo Ref Meth:					
Incident Summary:	CP Rail Vaughan Terminal- 100 L hydraul. to grd				
Contaminant Qty:	100 L				

[458](#) 2 of 2 *ESE/113.1* 204.9 / -11.00 1039817 ONTARIO O/A CONTRACT BROKERS
9439 HWY 50 RR 1
KLEINBURG ON **EXP**

Instance No: 10470771
Instance ID: 21874
Instance Type: FS Highway Tank - Gas/Diesel
Description: FS HIGHWAY TANK - GASOLINE/DIESEL
Status: EXPIRED
TSSA Program Area:
Maximum Hazard Rank:
Facility Type:
Expired Date:

[459](#) 1 of 1 *NNW/20.0* 229.9 / 14.00 Day and Ross Inc.
Mayfield Road and Coleraine Drive
Brampton ON **SPL**

Ref No: 2706-ABZVFZ
Site No: NA
Incident Dt: 2016/07/19
Year:
Incident Cause:
Incident Event: Leak/Break
Contaminant Code: 13
Contaminant Name: DIESEL FUEL
Contaminant Limit 1:
Contam Limit Freq 1:
Contaminant UN No 1:
Environment Impact:
Nature of Impact:
Receiving Medium:
Receiving Env: Land

Discharger Report:
Material Group:
Health/Env Conseq:
Client Type:
Sector Type: Miscellaneous Industrial
Agency Involved:
Nearest Watercourse:
Site Address: Mayfield Road and Coleraine Drive
Site District Office:
Site Postal Code:
Site Region:
Site Municipality: Brampton
Site Lot:
Site Conc:
Northing:

Map Key	Number of Records	Direction/ Distance (m)	Elev/Diff (m)	Site	DB
MOE Response: Yes Dt MOE Arvl on Scrn: 2016/07/20 MOE Reported Dt: 2016/07/19 Dt Document Closed: Incident Reason: Unknown / N/A Site Name: Roadway <UNOFFICIAL> Site County/District: Site Geo Ref Meth: Incident Summary: Day and Ross - 200 L of Diesel to road and dry ditch, Brampton ON Contaminant Qty: 200 L Easting: Site Geo Ref Accu: Site Map Datum: SAC Action Class: Land Spills Source Type:					
460	1 of 1	NNW/20.3	229.9 / 14.00	Mayfield Rd && Coleraine Dr Brampton ON	EHS
Order No: 20071105004 Status: C Report Type: CAN - Complete Report Report Date: 11/5/2007 Date Received: 11/5/2007 Previous Site Name: Lot/Building Size: Additional Info Ordered: Nearest Intersection: Municipality: Client Prov/State: Search Radius (km): 0.25 X: -79.70576 Y: 43.838872					
461	1 of 1	NNW/19.8	229.9 / 14.00	Mayfield Road (Brampton) Coleraine Dr (Caledon) Mayfield Rd. & Coleraine Dr. Caledon ON	CA
Certificate #: 5086-4QDLXH Application Year: 00 Issue Date: 10/25/00 Approval Type: Municipal & Private water Status: Approved Application Type: New Certificate of Approval Client Name: Corporation of the Regional Municipality of Peel Client Address: 10 Peel Centre Drive Client City: Brampton Client Postal Code: L6T 4B9 Project Description: Watermains on Mayfield Rd. & Coleraine Dr. Contaminants: Emission Control:					
462	1 of 1	SE/86.3	204.9 / -11.00	lot 10 con 11 BRAMPTON ON	WWIS
Well ID: 7200304 Construction Date: Primary Water Use: Sec. Water Use: Final Well Status: Abandoned-Other Water Type: Casing Material: Audit No: Z159717 Tag: Construction Method: Elevation (m): Elevation Reliability: Depth to Bedrock: Well Depth: Overburden/Bedrock: Data Entry Status: Data Src: Date Received: 4/12/2013 Selected Flag: Yes Abandonment Rec: Yes Contractor: 4645 Form Version: 7 Owner: Street Name: County: PEEL Municipality: BRAMPTON CITY (TORONTO GORE) Site Info: Lot: 010 Concession: 11 Concession Name: CON					

Map Key	Number of Records	Direction/ Distance (m)	Elev/Diff (m)	Site	DB
Pump Rate: Static Water Level: Flowing (Y/N): Flow Rate: Clear/Cloudy:				Easting NAD83: Northing NAD83: Zone: UTM Reliability:	
<u>Bore Hole Information</u>					
Bore Hole ID: DP2BR: Spatial Status: Code OB: Code OB Desc: Open Hole: Cluster Kind: Date Completed: Remarks: Elevrc Desc: Location Source Date: Improvement Location Source: Improvement Location Method: Source Revision Comment: Supplier Comment:	1004274588 4/5/2013			Elevation: Elevrc: Zone: East83: North83: Org CS: UTMRC: UTMRC Desc: Location Method:	205.20082 17 606358 4850616 UTM83 4 margin of error : 30 m - 100 m gis
<u>Annular Space/Abandonment Sealing Record</u>					
Plug ID: Layer: Plug From: Plug To: Plug Depth UOM:	1004824434 1 -9 51 ft				
<u>Pipe Information</u>					
Pipe ID: Casing No: Comment: Alt Name:	1004824427 0				
<u>Construction Record - Casing</u>					
Casing ID: Layer: Material: Open Hole or Material: Depth From: Depth To: Casing Diameter: Casing Diameter UOM: Casing Depth UOM:	1004824431 1 3 CONCRETE -9 51 36 inch ft				
<u>Construction Record - Screen</u>					
Screen ID: Layer: Slot: Screen Top Depth: Screen End Depth: Screen Material: Screen Depth UOM: Screen Diameter UOM:	1004824432 ft inch				

Map Key	Number of Records	Direction/ Distance (m)	Elev/Diff (m)	Site	DB
Screen Diameter:					
Hole Diameter					
Hole ID:		1004824429			
Diameter:					
Depth From:					
Depth To:					
Hole Depth UOM:		ft			
Hole Diameter UOM:		inch			
464	1 of 1	ESE/158.3	204.9 / -11.00	9501 50 Hwy Vaughan ON L4H2B9	EHS
Order No:	20171110059			Nearest Intersection:	
Status:	C			Municipality:	
Report Type:	Custom Report			Client Prov/State:	ON
Report Date:	16-NOV-17			Search Radius (km):	.15
Date Received:	10-NOV-17			X:	-79.669895
Previous Site Name:				Y:	43.807453
Lot/Building Size:					
Additional Info Ordered:					
465	1 of 1	NNW/69.1	230.9 / 15.00	Concession 6 ALB PT, Lot 1 Caledon ON	EHS
Order No:	20070730004			Nearest Intersection:	Coleraine Drive and Mayfield Road
Status:	C			Municipality:	
Report Type:	CAN - Custom Report			Client Prov/State:	
Report Date:	8/8/2007			Search Radius (km):	0.25
Date Received:	7/30/2007			X:	-79.706681
Previous Site Name:				Y:	43.838762
Lot/Building Size:					
Additional Info Ordered:					
466	1 of 1	SE/8.9	202.9 / -13.00	Criterion Development Corporation Drummondville and Castlemore Rd. Brampton ON	SPL
Ref No:	5646-8HKPJ6			Discharger Report:	
Site No:				Material Group:	
Incident Dt:	6/6/2011			Health/Env Conseq:	
Year:				Client Type:	
Incident Cause:	Other Discharges			Sector Type:	Other
Incident Event:				Agency Involved:	
Contaminant Code:	15			Nearest Watercourse:	
Contaminant Name:	HYDRAULIC OIL			Site Address:	Drummondville and Castlemore Rd.
Contaminant Limit 1:				Site District Office:	
Contam Limit Freq 1:				Site Postal Code:	
Contaminant UN No 1:				Site Region:	
Environment Impact:	Not Anticipated			Site Municipality:	Brampton
Nature of Impact:				Site Lot:	
Receiving Medium:				Site Conc:	
Receiving Env:				Northing:	
MOE Response:	Planned Field Response			Easting:	
Dt MOE Arvl on Scn:	6/10/2011			Site Geo Ref Accu:	
MOE Reported Dt:	6/6/2011			Site Map Datum:	
Dt Document Closed:	6/29/2011			SAC Action Class:	Land Spills
Incident Reason:	Spill			Source Type:	
Site Name:	construction site<UNOFFICIAL>				
Site County/District:					

Map Key	Number of Records	Direction/ Distance (m)	Elev/Diff (m)	Site	DB
Site Geo Ref Meth:					
Incident Summary:		Criterion Devpt: 30 L hydraulic oil to field cleaning.			
Contaminant Qty:		30 L			
467	1 of 1	ESE/174.0	205.1 / -10.77	5203 Old Castlemore Rd Brampton ON L6P0G5	EHS
Order No:	20160916158			Nearest Intersection:	
Status:	C			Municipality:	Brampton
Report Type:	Custom Report			Client Prov/State:	ON
Report Date:	23-SEP-16			Search Radius (km):	.25
Date Received:	16-SEP-16			X:	-79.672448
Previous Site Name:				Y:	43.804331
Lot/Building Size:					
Additional Info Ordered:					
469	1 of 1	ESE/212.0	204.9 / -11.00	Highway 50 & Castlemore Road, Brampton Brampton ON	EHS
Order No:	20131001005			Nearest Intersection:	
Status:	C			Municipality:	
Report Type:	Custom Report			Client Prov/State:	ON
Report Date:	07-OCT-13			Search Radius (km):	.25
Date Received:	01-OCT-13			X:	-79.672243
Previous Site Name:				Y:	43.803978
Lot/Building Size:					
Additional Info Ordered:					
471	1 of 1	NNW/26.1	228.4 / 12.51	8522 Mayfield Road Caledon ON	EHS
Order No:	20180117038			Nearest Intersection:	
Status:	C			Municipality:	
Report Type:	Standard Report			Client Prov/State:	ON
Report Date:	18-JAN-18			Search Radius (km):	.25
Date Received:	17-JAN-18			X:	-79.704361
Previous Site Name:				Y:	43.84016
Lot/Building Size:					
Additional Info Ordered:	Fire Insur. Maps and/or Site Plans				
472	1 of 1	SE/236.1	201.1 / -14.72	The Regional Municipality of Peel Castlemore Road (from Clarkway Drive to Highway 50) Brampton ON L6S 4J3	ECA
Approval No:	0299-8G4HSP			MOE District:	Halton-Peel
Approval Date:	2011-05-05			City:	
Status:	Approved			Longitude:	-79.67370000000001
Record Type:	ECA			Latitude:	43.8024
Link Source:	IDS			Geometry X:	
SWP Area Name:	Toronto			Geometry Y:	
Approval Type:	ECA-MUNICIPAL AND PRIVATE SEWAGE WORKS				
Project Type:	MUNICIPAL AND PRIVATE SEWAGE WORKS				
Address:	Castlemore Road (from Clarkway Drive to Highway 50)				
Full Address:					
Full PDF Link:	https://www.accessenvironment.ene.gov.on.ca/instruments/3556-8FLPLY-14.pdf				

Map Key	Number of Records	Direction/ Distance (m)	Elev/Diff (m)	Site	DB
---------	-------------------	----------------------------	------------------	------	----

473	1 of 1	SE/36.8	200.1 / -15.81	ON	BORE
---------------------	--------	---------	----------------	----	------

Borehole ID:	590323	Inclin FLG:	No
OGF ID:	215500918	SP Status:	Initial Entry
Status:	Unknown	Surv Elev:	No
Type:	Outcrop	Piezometer:	No
Use:		Primary Name:	OGS-OLW-62-555
Completion Date:		Municipality:	
Static Water Level:		Lot:	
Primary Water Use:		Township:	
Sec. Water Use:		Latitude DD:	43.797924
Total Depth m:	1.1	Longitude DD:	-79.682197
Depth Ref:	Ground Surface	UTM Zone:	17
Depth Elev:		Easting:	606012
Drill Method:		Northing:	4850273
Orig Ground Elev m:	200	Location Accuracy:	
Elev Reliabil Note:		Accuracy:	Not Applicable
DEM Ground Elev m:	199		
Concession:			
Location D:			
Survey D:			
Comments:			

Borehole Geology Stratum

Geology Stratum ID:	218339981	Mat Consistency:	
Top Depth:	0	Material Moisture:	
Bottom Depth:	1.1	Material Texture:	
Material Color:		Non Geo Mat Type:	
Material 1:	Till	Geologic Formation:	
Material 2:	Silt	Geologic Group:	
Material 3:	Sand	Geologic Period:	
Material 4:		Depositional Gen:	
Gsc Material Description:			
Stratum Description:	Di si sa **Note: Many records provided by the department have a truncated [Stratum Description] field.		

Source

Source Type:	Data Survey	Source Appl:	Spatial/Tabular
Source Orig:	Ontario Geological Survey	Source Idem:	6
Source Date:	Varies to 2004	Scale or Res:	1:50,000
Confidence:	H	Horizontal:	NAD83
Observatio:		Verticalda:	Mean Average Sea Level
Source Name:	Ontario Geological Survey Fieldwork Mapping		
Source Details:	YPDT Master Database A: -236766429		
Confiden 1:	Location taken from OGS 1:50,000 maps by CAMC staff or consultants.		

Source List

Source Identifier:	6	Horizontal Datum:	NAD83
Source Type:	Data Survey	Vertical Datum:	Mean Average Sea Level
Source Date:	Varies to 2004	Projection Name:	Universal Transvers Mercator
Scale or Resolution:	1:50,000		
Source Name:	Ontario Geological Survey Fieldwork Mapping		
Source Originators:	Ontario Geological Survey		

474	1 of 1	SE/237.4	200.9 / -15.00	ON	WWIS
---------------------	--------	----------	----------------	----	------

Well ID:	7117040	Data Entry Status:	
Construction Date:		Data Src:	
Primary Water Use:	Dewatering	Date Received:	12/18/2008

Map Key	Number of Records	Direction/ Distance (m)	Elev/Diff (m)	Site	DB
Sec. Water Use:				Selected Flag:	Yes
Final Well Status:	Dewatering			Abandonment Rec:	
Water Type:				Contractor:	7201
Casing Material:				Form Version:	5
Audit No:	M02623			Owner:	
Tag:	A045750			Street Name:	CASTLEMORE RD.
Construction Method:				County:	PEEL
Elevation (m):				Municipality:	BRAMPTON CITY
Elevation Reliability:				Site Info:	
Depth to Bedrock:				Lot:	
Well Depth:				Concession:	
Overburden/Bedrock:				Concession Name:	
Pump Rate:				Easting NAD83:	
Static Water Level:				Northing NAD83:	
Flowing (Y/N):				Zone:	
Flow Rate:				UTM Reliability:	
Clear/Cloudy:					

Bore Hole Information

Bore Hole ID:	1001916713	Elevation:	201.754119
DP2BR:		Elevrc:	
Spatial Status:		Zone:	17
Code OB:		East83:	606677
Code OB Desc:		North83:	4850766
Open Hole:	N	Org CS:	UTM83
Cluster Kind:		UTMRC:	3
Date Completed:	7/15/2008	UTMRC Desc:	margin of error : 10 - 30 m
Remarks:		Location Method:	wwr
Elevrc Desc:			
Location Source Date:			
Improvement Location Source:			
Improvement Location Method:			
Source Revision Comment:			
Supplier Comment:			

Overburden and Bedrock Materials Interval

Formation ID:	1002761258
Layer:	2
Color:	6
General Color:	BROWN
Mat1:	28
Most Common Material:	SAND
Mat2:	06
Other Materials:	SILT
Mat3:	11
Other Materials:	GRAVEL
Formation Top Depth:	10
Formation End Depth:	32
Formation End Depth UOM:	ft

Overburden and Bedrock Materials Interval

Formation ID:	1002761257
Layer:	1
Color:	6
General Color:	BROWN
Mat1:	28
Most Common Material:	SAND
Mat2:	11

Map Key	Number of Records	Direction/ Distance (m)	Elev/Diff (m)	Site	DB
Other Materials:		GRAVEL			
Mat3:		77			
Other Materials:		LOOSE			
Formation Top Depth:		0			
Formation End Depth:		10			
Formation End Depth UOM:		ft			
<u>Annular Space/Abandonment Sealing Record</u>					
Plug ID:		1002761260			
Layer:		1			
Plug From:		0			
Plug To:		1			
Plug Depth UOM:		ft			
<u>Annular Space/Abandonment Sealing Record</u>					
Plug ID:		1002761261			
Layer:		2			
Plug From:		1			
Plug To:		20			
Plug Depth UOM:		ft			
<u>Annular Space/Abandonment Sealing Record</u>					
Plug ID:		1002761262			
Layer:		3			
Plug From:		20			
Plug To:		32			
Plug Depth UOM:		ft			
<u>Method of Construction & Well Use</u>					
Method Construction ID:					
Method Construction Code:		6			
Method Construction:		Boring			
Other Method Construction:					
<u>Pipe Information</u>					
Pipe ID:		1002761256			
Casing No:		0			
Comment:					
Alt Name:					
<u>Construction Record - Screen</u>					
Screen ID:		1002761263			
Layer:		1			
Slot:		.01			
Screen Top Depth:					
Screen End Depth:					
Screen Material:		5			
Screen Depth UOM:		ft			
Screen Diameter UOM:		inch			
Screen Diameter:		5.5			

Map Key	Number of Records	Direction/ Distance (m)	Elev/Diff (m)	Site	DB
<u>Hole Diameter</u>					
Hole ID:		1002761259			
Diameter:		14.25			
Depth From:		0			
Depth To:		32			
Hole Depth UOM:		ft			
Hole Diameter UOM:		inch			
475	1 of 1	NNW/123.8	230.9 / 15.00	lot 1 con 6 ON	WWIS
Well ID:	4906852			Data Entry Status:	
Construction Date:				Data Src:	1
Primary Water Use:	Domestic			Date Received:	6/13/1988
Sec. Water Use:				Selected Flag:	Yes
Final Well Status:	Water Supply			Abandonment Rec:	
Water Type:				Contractor:	4919
Casing Material:				Form Version:	1
Audit No:	25634			Owner:	
Tag:				Street Name:	
Construction Method:				County:	PEEL
Elevation (m):				Municipality:	CALEDON TOWN (ALBION)
Elevation Reliability:				Site Info:	
Depth to Bedrock:				Lot:	001
Well Depth:				Concession:	06
Overburden/Bedrock:				Concession Name:	CON
Pump Rate:				Easting NAD83:	
Static Water Level:				Northing NAD83:	
Flowing (Y/N):				Zone:	
Flow Rate:				UTM Reliability:	
Clear/Cloudy:					
<u>Bore Hole Information</u>					
Bore Hole ID:	10321413			Elevation:	231.806289
DP2BR:				Elevrc:	
Spatial Status:				Zone:	17
Code OB:	o			East83:	604004.6
Code OB Desc:	Overburden			North83:	4854905
Open Hole:				Org CS:	
Cluster Kind:				UTMRC:	5
Date Completed:	3/30/1988			UTMRC Desc:	margin of error : 100 m - 300 m
Remarks:				Location Method:	wwr
Elevrc Desc:					
Location Source Date:					
Improvement Location Source:					
Improvement Location Method:					
Source Revision Comment:					
Supplier Comment:					
<u>Overburden and Bedrock</u>					
<u>Materials Interval</u>					
Formation ID:	932055492				
Layer:	2				
Color:	6				
General Color:	BROWN				
Mat1:	05				
Most Common Material:	CLAY				
Mat2:	73				
Other Materials:	HARD				

Map Key	Number of Records	Direction/ Distance (m)	Elev/Diff (m)	Site	DB
Mat3:					
Other Materials:					
Formation Top Depth:		1			
Formation End Depth:		20			
Formation End Depth UOM:		ft			
<u>Overburden and Bedrock</u>					
<u>Materials Interval</u>					
Formation ID:		932055491			
Layer:		1			
Color:		6			
General Color:		BROWN			
Mat1:		02			
Most Common Material:		TOPSOIL			
Mat2:		73			
Other Materials:		HARD			
Mat3:					
Other Materials:					
Formation Top Depth:		0			
Formation End Depth:		1			
Formation End Depth UOM:		ft			
<u>Overburden and Bedrock</u>					
<u>Materials Interval</u>					
Formation ID:		932055493			
Layer:		3			
Color:		2			
General Color:		GREY			
Mat1:		05			
Most Common Material:		CLAY			
Mat2:		73			
Other Materials:		HARD			
Mat3:					
Other Materials:					
Formation Top Depth:		20			
Formation End Depth:		75			
Formation End Depth UOM:		ft			
<u>Method of Construction & Well</u>					
<u>Use</u>					
Method Construction ID:					
Method Construction Code:		6			
Method Construction:		Boring			
Other Method Construction:					
<u>Pipe Information</u>					
Pipe ID:		10869983			
Casing No:		1			
Comment:					
Alt Name:					
<u>Construction Record - Casing</u>					
Casing ID:		930530344			
Layer:		1			
Material:		2			
Open Hole or Material:		GALVANIZED			
Depth From:					

Map Key	Number of Records	Direction/ Distance (m)	Elev/Diff (m)	Site	DB
Depth To:		25			
Casing Diameter:		30			
Casing Diameter UOM:		inch			
Casing Depth UOM:		ft			
<u>Construction Record - Casing</u>					
Casing ID:		930530345			
Layer:		2			
Material:		2			
Open Hole or Material:		GALVANIZED			
Depth From:					
Depth To:		75			
Casing Diameter:		30			
Casing Diameter UOM:		inch			
Casing Depth UOM:		ft			
<u>Results of Well Yield Testing</u>					
Pump Test ID:		994906852			
Pump Set At:					
Static Level:		10			
Final Level After Pumping:		70			
Recommended Pump Depth:		65			
Pumping Rate:					
Flowing Rate:					
Recommended Pump Rate:		2			
Levels UOM:		ft			
Rate UOM:		GPM			
Water State After Test Code:		1			
Water State After Test:		CLEAR			
Pumping Test Method:		2			
Pumping Duration HR:		1			
Pumping Duration MIN:		0			
Flowing:		N			
<u>Draw Down & Recovery</u>					
Pump Test Detail ID:		935049511			
Test Type:		Recovery			
Test Duration:		60			
Test Level:		66			
Test Level UOM:		ft			
<u>Draw Down & Recovery</u>					
Pump Test Detail ID:		934255376			
Test Type:		Recovery			
Test Duration:		15			
Test Level:		69			
Test Level UOM:		ft			
<u>Draw Down & Recovery</u>					
Pump Test Detail ID:		934784016			
Test Type:		Recovery			
Test Duration:		45			
Test Level:		67			
Test Level UOM:		ft			
<u>Draw Down & Recovery</u>					

Map Key	Number of Records	Direction/ Distance (m)	Elev/Diff (m)	Site	DB
Pump Test Detail ID: 934529932 Test Type: Recovery Test Duration: 30 Test Level: 68 Test Level UOM: ft					
<u>Water Details</u>					
Water ID: 933794879 Layer: 1 Kind Code: 5 Kind: Not stated Water Found Depth: 20 Water Found Depth UOM: ft					
477	1 of 2	NNW/42.7	229.1 / 13.22	A. D. G. & Son Haulage Ltd. 8576 Mayfield Rd Caledon ON	CA
Certificate #: 2504-7LWPCH Application Year: 2008 Issue Date: 12/22/2008 Approval Type: Waste Management Systems Status: Amended Application Type: Client Name: Client Address: Client City: Client Postal Code: Project Description: Contaminants: Emission Control:					
477	2 of 2	NNW/42.7	229.1 / 13.22	Giuseppe Attardi 8576 Mayfield Rd Bolton Caledon ON	CA
Certificate #: 3178-7PCRJU Application Year: 2010 Issue Date: 2/17/2010 Approval Type: Waste Management Systems Status: Approved Application Type: Client Name: Client Address: Client City: Client Postal Code: Project Description: Contaminants: Emission Control:					
479	1 of 1	S/49.8	200.9 / -15.00	ON	BORE
Borehole ID: 590830 OGF ID: 215501425 Status: Unknown Type: Outcrop Use: Completion Date:					
Inclin FLG: No SP Status: Initial Entry Surv Elev: No Piezometer: No Primary Name: OGS-OLW-62-549 Municipality:					

Map Key	Number of Records	Direction/ Distance (m)	Elev/Diff (m)	Site	DB
Static Water Level: Primary Water Use: Sec. Water Use: Total Depth m: 1.4 Depth Ref: Ground Surface Depth Elev: Drill Method: Orig Ground Elev m: 199 Elev Reliabil Note: DEM Ground Elev m: 200 Concession: Location D: Survey D: Comments:				Lot: Township: Latitude DD: 43.795374 Longitude DD: -79.695305 UTM Zone: 17 Easting: 604962 Northing: 4849973 Location Accuracy: Accuracy: Not Applicable	

Borehole Geology Stratum

Geology Stratum ID: 218339975 Top Depth: 0 Bottom Depth: 1.4 Material Color: Material 1: Till Material 2: Silt Material 3: Sand Material 4: Gsc Material Description: Stratum Description:	Mat Consistency: Material Moisture: Material Texture: Non Geo Mat Type: Geologic Formation: Geologic Group: Geologic Period: Depositional Gen:
Di si sa **Note: Many records provided by the department have a truncated [Stratum Description] field.	

Source

Source Type: Data Survey Source Orig: Ontario Geological Survey Source Date: Varies to 2004 Confidence: H Observatio: Source Name: Ontario Geological Survey Fieldwork Mapping Source Details: YPDT Master Database A: 1116275217 Confiden 1: Location taken from OGS 1:50,000 maps by CAMC staff or consultants.	Source Appl: Spatial/Tabular Source Iden: 6 Scale or Res: 1:50,000 Horizontal: NAD83 Verticalda: Mean Average Sea Level
--	--

Source List

Source Identifier: 6 Source Type: Data Survey Source Date: Varies to 2004 Scale or Resolution: 1:50,000 Source Name: Ontario Geological Survey Fieldwork Mapping Source Originators: Ontario Geological Survey	Horizontal Datum: NAD83 Vertical Datum: Mean Average Sea Level Projection Name: Universal Transvers Mercator
---	---

480	1 of 1	SE/211.5	204.9 / -11.00	9929 CLARKWAY, BRAMPTON, ONTARIO L6P OW4 Brampton ON	RSC
RSC ID: 211408 RA No: RSC Type: Phase 1 RSC Curr Property Use: Residential Ministry District: Halton-Peel District Office Filing Date: 2013/12/17 Date Ack: Date Returned: Restoration Type: Soil Type:	Cert Date: Cert Prop Use No: Intended Prop Use: Residential Qual Person Name: Anthony Ching Stratified (Y/N): Audit (Y/N): Entire Leg Prop. (Y/N): Accuracy Estimate: Telephone: Fax:				

Map Key	Number of Records	Direction/ Distance (m)	Elev/Diff (m)	Site	DB
Criteria:				Email:	
CPU Issued Sect 1686:					
Asmt Roll No:		2110120001484660000, 2110120001050500000, 2110120001050450000, 2110120003048000000			
Prop ID No (PIN):		14212-8176			
Property Municipal Address:		9911 CLARKWAY DRIVE, BRAMPTON, ONTARIO L6P 0W4, 0 CASTLEMORE ROAD, BRAMPTON, ONTARIO L6P 0W4, 0 CASTLEMORE ROAD, BRAMPTON, ONTARIO L6P 0W4, 9929 CLARKWAY, BRAMPTON, ONTARIO L6P 0W4			
Mailing Address:					
Latitude & Latitude:					
UTM Coordinates:					
Consultant:					
Filing Owner:		Ample Jazz Investments Inc.			
Legal Desc:					
Measurement Method:					
Applicable Standards:					
RSC PDF:		https://www.lrcsde.lrc.gov.on.ca/BFISWebPublic/pub/viewDocument.action?attachmentId=29483&fileName=BROWNFIELDS-E.pdf			
Document(s) Detail					
Document Heading:		Supporting Documents			
Document Name:		Ph1 CSM.pdf			
Document Type:		Phase 1 Conceptual Site Model			
Document Link:		https://www.lrcsde.lrc.gov.on.ca/BFISWebPublic/pub/viewDocument.action?attachmentId=29482&fileName=Ph1+CSM.pdf			
Document Heading:		Supporting Documents			
Document Name:		Certificate of statusample jazz 00773744.pdf			
Document Type:		Certificate of Status			
Document Link:		https://www.lrcsde.lrc.gov.on.ca/BFISWebPublic/pub/viewDocument.action?attachmentId=29485&fileName=Certificate+of+statusample+jazz+00773744.pdf			
Document Heading:		Supporting Documents			
Document Name:		Legal Letter official 00773760.pdf			
Document Type:		Lawyer's letter consisting of a legal description of the property			
Document Link:		https://www.lrcsde.lrc.gov.on.ca/BFISWebPublic/pub/viewDocument.action?attachmentId=29489&fileName=Legal+Letter+official+00773760.pdf			
Document Heading:		Supporting Documents			
Document Name:		Current and Past Uses Table.pdf			
Document Type:		Table of Current and Past Property Use			
Document Link:		https://www.lrcsde.lrc.gov.on.ca/BFISWebPublic/pub/viewDocument.action?attachmentId=29487&fileName=Current+and+Past+Uses+Table.pdf			
Document Heading:		Supporting Documents			
Document Name:		Survey Plan.pdf			
Document Type:		A Current plan of Survey			
Document Link:		https://www.lrcsde.lrc.gov.on.ca/BFISWebPublic/pub/viewDocument.action?attachmentId=29481&fileName=Survey+Plan.pdf			
Document Heading:		Supporting Documents			
Document Name:		Transfer and other documents.pdf			
Document Type:		Copy of any deed(s), transfer(s) or other document(s)			
Document Link:		https://www.lrcsde.lrc.gov.on.ca/BFISWebPublic/pub/viewDocument.action?attachmentId=29484&fileName=Transfer+and+other+documents.pdf			
481	1 of 3	SSE/4.3	199.8 / -16.09	Mattamy (Clarkway) Limited 4781 CASTLEMORE RD, BRAMPTON, ON, L6T 3Y7 BRAMPTON ON L6P 0W8	RSC

Map Key	Number of Records	Direction/ Distance (m)	Elev/Diff (m)	Site	DB
RSC ID:	11905			Cert Date:	13-Dec-06
RA No:				Cert Prop Use No:	No CPU
RSC Type:				Intended Prop Use:	Residential
Curr Property Use:	Agriculture/Other			Qual Person Name:	Frank Doracin
Ministry District:	BRAMPTON			Stratified (Y/N):	
Filing Date:	23-Mar-07			Audit (Y/N):	
Date Ack:				Entire Leg Prop. (Y/N):	Yes
Date Returned:				Accuracy Estimate:	0 to 1 meters
Restoration Type:				Telephone:	905-8297622
Soil Type:				Fax:	905-8297958
Criteria:				Email:	frank.doracin@mattamycorp.com
CPU Issued Sect 1686:	No				
Asmt Roll No:		10-12-0-003-04700-0000 and 10-12-0-003-04660-0000			
Prop ID No (PIN):		14212 - 0005 LT and 14212 - 0004 LT			
Property Municipal Address:		4781 CASTLEMORE RD, BRAMPTON, ON, L6T 3Y7			
Mailing Address:		Suite 200, 2360 BRISTOL CIR, OAKVILLE, ON, L6H 6M5			
Latitude & Longitude:		43.79559320N 79.68305650W (converted from UTM)			
UTM Coordinates:		NAD83 17-605947-4850013			
Consultant:					
Filing Owner:					
Legal Desc:		PT LT 10 CON 10 N D TORONTO GORE PT 2, 43R1175; S/T RO835500 BRAMPTON and PT LT 10 CON 10 N D TORONTO GORE PT 3, 43R1175; BRAMPTON			
Measurement Method:		Digitized from a map			
Applicable Standards:		Full Depth Site Conditions Standard, with Potable Ground Water, Medium/Fine Textured Soil, for Residential/Parkland/Institutional property use			
RSC PDF:					

481	2 of 3	SSE/4.3	199.8 / -16.09	4781 Castlemore Road Brampton ON L6P 0W8	EHS
Order No:	20120427011			Nearest Intersection:	
Status:	C			Municipality:	
Report Type:	Custom Report			Client Prov/State:	ON
Report Date:	5/3/2012 10:19:29 AM			Search Radius (km):	0.25
Date Received:	4/27/2012 10:17:58 AM			X:	-79.683076
Previous Site Name:				Y:	43.796926
Lot/Building Size:					
Additional Info Ordered:					

481	3 of 3	SSE/4.3	199.8 / -16.09	4781 Castlemore Road Brampton ON	EHS
Order No:	20170921011			Nearest Intersection:	
Status:	C			Municipality:	
Report Type:	Standard Report			Client Prov/State:	ON
Report Date:	26-SEP-17			Search Radius (km):	.25
Date Received:	21-SEP-17			X:	-79.683289
Previous Site Name:				Y:	43.796936
Lot/Building Size:					
Additional Info Ordered:					

482	1 of 1	S/240.7	197.3 / -18.54	lot 12 con 9 ON	WWIS
Well ID:	4902816			Data Entry Status:	
Construction Date:				Data Src:	1
Primary Water Use:	Livestock			Date Received:	3/28/1958
Sec. Water Use:	Domestic			Selected Flag:	Yes
Final Well Status:	Water Supply			Abandonment Rec:	
Water Type:				Contractor:	3512
Casing Material:				Form Version:	1

Map Key	Number of Records	Direction/ Distance (m)	Elev/Diff (m)	Site	DB
Audit No: Tag: Construction Method: Elevation (m): Elevation Reliability: Depth to Bedrock: Well Depth: Overburden/Bedrock: Pump Rate: Static Water Level: Flowing (Y/N): Flow Rate: Clear/Cloudy:				Owner: Street Name: County: PEEL Municipality: BRAMPTON CITY (TORONTO GORE) Site Info: Lot: 012 Concession: 09 Concession Name: CON Easting NAD83: Northing NAD83: Zone: UTM Reliability:	

Bore Hole Information

Bore Hole ID:	10317657	Elevation:	201.536331
DP2BR:	30	Elevrc:	
Spatial Status:		Zone:	17
Code OB:	r	East83:	604694.6
Code OB Desc:	Bedrock	North83:	4849968
Open Hole:		Org CS:	
Cluster Kind:		UTMRC:	4
Date Completed:	12/14/1957	UTMRC Desc:	margin of error : 30 m - 100 m
Remarks:		Location Method:	p4
Elevrc Desc:			
Location Source Date:			
Improvement Location Source:			
Improvement Location Method:			
Source Revision Comment:			
Supplier Comment:			

**Overburden and Bedrock
Materials Interval**

Formation ID:	932039219
Layer:	4
Color:	3
General Color:	BLUE
Mat1:	17
Most Common Material:	SHALE
Mat2:	
Other Materials:	
Mat3:	
Other Materials:	
Formation Top Depth:	30
Formation End Depth:	77
Formation End Depth UOM:	ft

**Overburden and Bedrock
Materials Interval**

Formation ID:	932039217
Layer:	2
Color:	5
General Color:	YELLOW
Mat1:	05
Most Common Material:	CLAY
Mat2:	
Other Materials:	
Mat3:	
Other Materials:	
Formation Top Depth:	1

Map Key	Number of Records	Direction/ Distance (m)	Elev/Diff (m)	Site	DB
Formation End Depth:		19			
Formation End Depth UOM:		ft			
<u>Overburden and Bedrock Materials Interval</u>					
Formation ID:		932039218			
Layer:		3			
Color:		3			
General Color:		BLUE			
Mat1:		05			
Most Common Material:		CLAY			
Mat2:					
Other Materials:					
Mat3:					
Other Materials:					
Formation Top Depth:		19			
Formation End Depth:		30			
Formation End Depth UOM:		ft			
<u>Overburden and Bedrock Materials Interval</u>					
Formation ID:		932039216			
Layer:		1			
Color:					
General Color:					
Mat1:		02			
Most Common Material:		TOPSOIL			
Mat2:					
Other Materials:					
Mat3:					
Other Materials:					
Formation Top Depth:		0			
Formation End Depth:		1			
Formation End Depth UOM:		ft			
<u>Method of Construction & Well Use</u>					
Method Construction ID:					
Method Construction Code:		1			
Method Construction:		Cable Tool			
Other Method Construction:					
<u>Pipe Information</u>					
Pipe ID:		10866227			
Casing No:		1			
Comment:					
Alt Name:					
<u>Construction Record - Casing</u>					
Casing ID:		930524908			
Layer:		2			
Material:		4			
Open Hole or Material:		OPEN HOLE			
Depth From:					
Depth To:		77			
Casing Diameter:		8			
Casing Diameter UOM:		inch			

Map Key	Number of Records	Direction/ Distance (m)	Elev/Diff (m)	Site	DB
Casing Depth UOM:		ft			
<u>Construction Record - Casing</u>					
Casing ID:	930524907				
Layer:	1				
Material:	1				
Open Hole or Material:	STEEL				
Depth From:					
Depth To:	32				
Casing Diameter:	8				
Casing Diameter UOM:	inch				
Casing Depth UOM:	ft				
<u>Results of Well Yield Testing</u>					
Pump Test ID:	994902816				
Pump Set At:					
Static Level:	6				
Final Level After Pumping:					
Recommended Pump Depth:					
Pumping Rate:					
Flowing Rate:					
Recommended Pump Rate:					
Levels UOM:	ft				
Rate UOM:	GPM				
Water State After Test Code:	2				
Water State After Test:	CLOUDY				
Pumping Test Method:					
Pumping Duration HR:					
Pumping Duration MIN:					
Flowing:	N				
<u>Water Details</u>					
Water ID:	933790841				
Layer:	1				
Kind Code:	2				
Kind:	SALTY				
Water Found Depth:	68				
Water Found Depth UOM:	ft				

[483](#) 1 of 1 SE/233.8 204.9 / -11.00 lot 10 con 11 BRAMPTON ON [WWIS](#)

Well ID:	7200306	Data Entry Status:	
Construction Date:		Data Src:	
Primary Water Use:		Date Received:	4/12/2013
Sec. Water Use:		Selected Flag:	Yes
Final Well Status:	Abandoned-Other	Abandonment Rec:	Yes
Water Type:		Contractor:	4645
Casing Material:		Form Version:	7
Audit No:	Z159715	Owner:	
Tag:		Street Name:	
Construction Method:		County:	PEEL
Elevation (m):		Municipality:	BRAMPTON CITY (TORONTO GORE)
Elevation Reliability:		Site Info:	
Depth to Bedrock:		Lot:	010
Well Depth:		Concession:	11
Overburden/Bedrock:		Concession Name:	CON
Pump Rate:		Easting NAD83:	
Static Water Level:		Northing NAD83:	

Map Key	Number of Records	Direction/ Distance (m)	Elev/Diff (m)	Site	DB	
Flowing (Y/N): Flow Rate: Clear/Cloudy:				Zone: UTM Reliability:		
<u>Bore Hole Information</u>						
Bore Hole ID: DP2BR: Spatial Status: Code OB: Code OB Desc: Open Hole: Cluster Kind: Date Completed: Remarks: Elevrc Desc: Location Source Date: Improvement Location Source: Improvement Location Method: Source Revision Comment: Supplier Comment:	1004274594			Elevation: Elevrc: Zone: East83: North83: Org CS: UTMRC: UTMRC Desc: Location Method:	204.206665 17 606466 4850515 UTM83 4 margin of error : 30 m - 100 m wwr	
<u>Annular Space/Abandonment Sealing Record</u>						
Plug ID: Layer: Plug From: Plug To: Plug Depth UOM:	1004824477	1	-9	45	ft	
<u>Pipe Information</u>						
Pipe ID: Casing No: Comment: Alt Name:	1004824470	0				
<u>Construction Record - Casing</u>						
Casing ID: Layer: Material: Open Hole or Material: Depth From: Depth To: Casing Diameter: Casing Diameter UOM: Casing Depth UOM:	1004824474	1	3	CONCRETE	-9	
		45	36	inch	ft	
<u>Construction Record - Screen</u>						
Screen ID: Layer: Slot: Screen Top Depth: Screen End Depth: Screen Material: Screen Depth UOM: Screen Diameter UOM: Screen Diameter:	1004824475					

Map Key	Number of Records	Direction/ Distance (m)	Elev/Diff (m)	Site	DB
---------	-------------------	----------------------------	------------------	------	----

Hole Diameter

Hole ID: 1004824472
 Diameter:
 Depth From:
 Depth To:
 Hole Depth UOM: ft
 Hole Diameter UOM: inch

[484](#) 1 of 1 SE/235.5 204.9 / -11.00 lot 10 con 11 BRAMPTON ON WWIS

<p>Well ID: 7200305 Construction Date: Primary Water Use: Not Used Sec. Water Use: Final Well Status: Abandoned-Other Water Type: Casing Material: Audit No: Z159716 Tag: Construction Method: Elevation (m): Elevation Reliability: Depth to Bedrock: Well Depth: Overburden/Bedrock: Pump Rate: Static Water Level: Flowing (Y/N): Flow Rate: Clear/Cloudy:</p>	<p>Data Entry Status: Data Src: Date Received: 4/12/2013 Selected Flag: Yes Abandonment Rec: Yes Contractor: 4645 Form Version: 7 Owner: Street Name: County: PEEL Municipality: BRAMPTON CITY (TORONTO GORE) Site Info: Lot: 010 Concession: 11 Concession Name: CON Easting NAD83: Northing NAD83: Zone: UTM Reliability:</p>
--	---

Bore Hole Information

<p>Bore Hole ID: 1004274591 DP2BR: Spatial Status: Code OB: Code OB Desc: Open Hole: Cluster Kind: Date Completed: 4/5/2013 Remarks: Elevrc Desc: Location Source Date: Improvement Location Source: Improvement Location Method: Source Revision Comment: Supplier Comment:</p>	<p>Elevation: 204.191299 Elevrc: Zone: 17 East83: 606469 North83: 4850516 Org CS: UTM83 UTMRC: 4 UTMRC Desc: margin of error : 30 m - 100 m Location Method: wwr</p>
--	--

Annular Space/Abandonment Sealing Record

Plug ID: 1004824469
 Layer: 1
 Plug From: -9
 Plug To: 78
 Plug Depth UOM: ft

Pipe Information

Map Key	Number of Records	Direction/ Distance (m)	Elev/Diff (m)	Site	DB
Pipe ID:		1004824461			
Casing No:		0			
Comment:					
Alt Name:					
<u>Construction Record - Casing</u>					
Casing ID:		1004824465			
Layer:		1			
Material:		3			
Open Hole or Material:		CONCRETE			
Depth From:		-9			
Depth To:		78			
Casing Diameter:		36			
Casing Diameter UOM:		inch			
Casing Depth UOM:		ft			
<u>Construction Record - Screen</u>					
Screen ID:		1004824466			
Layer:					
Slot:					
Screen Top Depth:					
Screen End Depth:					
Screen Material:					
Screen Depth UOM:		ft			
Screen Diameter UOM:		inch			
Screen Diameter:					
<u>Hole Diameter</u>					
Hole ID:		1004824463			
Diameter:					
Depth From:					
Depth To:					
Hole Depth UOM:		ft			
Hole Diameter UOM:		inch			

485	1 of 1	SSE/47.7	199.9 / -15.91	Toronto ON	WWIS
Well ID:	7181808			Data Entry Status:	
Construction Date:				Data Src:	
Primary Water Use:	Monitoring and Test Hole			Date Received:	5/30/2012
Sec. Water Use:	0			Selected Flag:	Yes
Final Well Status:	Test Hole			Abandonment Rec:	
Water Type:				Contractor:	7241
Casing Material:				Form Version:	7
Audit No:	Z148345			Owner:	
Tag:	A125789			Street Name:	4781 CASTLEMORE RD
Construction Method:				County:	PEEL
Elevation (m):				Municipality:	BRAMPTON CITY (TORONTO GORE)
Elevation Reliability:				Site Info:	
Depth to Bedrock:				Lot:	
Well Depth:				Concession:	
Overburden/Bedrock:				Concession Name:	
Pump Rate:				Easting NAD83:	
Static Water Level:				Northing NAD83:	
Flowing (Y/N):				Zone:	
Flow Rate:				UTM Reliability:	
Clear/Cloudy:					

Map Key	Number of Records	Direction/ Distance (m)	Elev/Diff (m)	Site	DB
<u>Bore Hole Information</u>					
Bore Hole ID:	1003829239			Elevation:	200.109527
DP2BR:				Elevrc:	
Spatial Status:				Zone:	17
Code OB:				East83:	605939
Code OB Desc:				North83:	4850167
Open Hole:				Org CS:	UTM83
Cluster Kind:				UTMRC:	4
Date Completed:	5/4/2012			UTMRC Desc:	margin of error : 30 m - 100 m
Remarks:				Location Method:	wwr
Elevrc Desc:					
Location Source Date:					
Improvement Location Source:					
Improvement Location Method:					
Source Revision Comment:					
Supplier Comment:					
<u>Overburden and Bedrock</u>					
<u>Materials Interval</u>					
Formation ID:	1004326911				
Layer:	2				
Color:	6				
General Color:	BROWN				
Mat1:	05				
Most Common Material:	CLAY				
Mat2:	84				
Other Materials:	SILTY				
Mat3:					
Other Materials:					
Formation Top Depth:	1				
Formation End Depth:	16				
Formation End Depth UOM:	ft				
<u>Overburden and Bedrock</u>					
<u>Materials Interval</u>					
Formation ID:	1004326910				
Layer:	1				
Color:	6				
General Color:	BROWN				
Mat1:	01				
Most Common Material:	FILL				
Mat2:					
Other Materials:					
Mat3:					
Other Materials:					
Formation Top Depth:	0				
Formation End Depth:	1				
Formation End Depth UOM:	ft				
<u>Overburden and Bedrock</u>					
<u>Materials Interval</u>					
Formation ID:	1004326912				
Layer:	3				
Color:	2				
General Color:	GREY				
Mat1:	05				
Most Common Material:	CLAY				
Mat2:	84				
Other Materials:	SILTY				

Map Key	Number of Records	Direction/ Distance (m)	Elev/Diff (m)	Site	DB
Mat3:					
Other Materials:					
Formation Top Depth:		16			
Formation End Depth:		23			
Formation End Depth UOM:		ft			
<u>Annular Space/Abandonment Sealing Record</u>					
Plug ID:		1004326921			
Layer:		2			
Plug From:		0.5			
Plug To:		12			
Plug Depth UOM:		ft			
<u>Annular Space/Abandonment Sealing Record</u>					
Plug ID:		1004326922			
Layer:		3			
Plug From:		12			
Plug To:		23			
Plug Depth UOM:		ft			
<u>Annular Space/Abandonment Sealing Record</u>					
Plug ID:		1004326920			
Layer:		1			
Plug From:		0			
Plug To:		0.5			
Plug Depth UOM:		ft			
<u>Method of Construction & Well Use</u>					
Method Construction ID:					
Method Construction Code:		D			
Method Construction:		Direct Push			
Other Method Construction:					
<u>Pipe Information</u>					
Pipe ID:		1004326909			
Casing No:		0			
Comment:					
Alt Name:					
<u>Construction Record - Casing</u>					
Casing ID:		1004326915			
Layer:		1			
Material:		5			
Open Hole or Material:		PLASTIC			
Depth From:		0			
Depth To:		13			
Casing Diameter:		1.5			
Casing Diameter UOM:		inch			
Casing Depth UOM:		ft			

Map Key	Number of Records	Direction/ Distance (m)	Elev/Diff (m)	Site	DB
<u>Construction Record - Screen</u>					
Screen ID:		1004326916			
Layer:		1			
Slot:		10			
Screen Top Depth:		13			
Screen End Depth:		23			
Screen Material:		5			
Screen Depth UOM:		ft			
Screen Diameter UOM:		inch			
Screen Diameter:		1.75			
<u>Hole Diameter</u>					
Hole ID:		1004326913			
Diameter:		4.5			
Depth From:		0			
Depth To:		24			
Hole Depth UOM:		ft			
Hole Diameter UOM:		inch			
486	1 of 1	SSE/57.0	199.9 / -15.95	lot 10 con 10 BRAMPTON ON	WWIS
Well ID:	4910393			Data Entry Status:	
Construction Date:				Data Src:	
Primary Water Use:				Date Received:	12/27/2006
Sec. Water Use:				Selected Flag:	Yes
Final Well Status:	Abandoned-Other			Abandonment Rec:	Yes
Water Type:				Contractor:	3349
Casing Material:				Form Version:	3
Audit No:	Z71805			Owner:	
Tag:				Street Name:	4781 CASTLEMORE RD
Construction Method:				County:	PEEL
Elevation (m):				Municipality:	BRAMPTON CITY (TORONTO GORE)
Elevation Reliability:				Site Info:	
Depth to Bedrock:				Lot:	010
Well Depth:				Concession:	10
Overburden/Bedrock:				Concession Name:	CON
Pump Rate:				Easting NAD83:	
Static Water Level:				Northing NAD83:	
Flowing (Y/N):				Zone:	
Flow Rate:				UTM Reliability:	
Clear/Cloudy:					
<u>Bore Hole Information</u>					
Bore Hole ID:	11694274			Elevation:	199.972976
DP2BR:				Elevrc:	
Spatial Status:				Zone:	17
Code OB:	—			East83:	605951
Code OB Desc:	No formation data			North83:	4850167
Open Hole:				Org CS:	UTM83
Cluster Kind:				UTMRC:	3
Date Completed:	11/30/2006			UTMRC Desc:	margin of error : 10 - 30 m
Remarks:				Location Method:	wwr
Elevrc Desc:					
Location Source Date:					
Improvement Location Source:					
Improvement Location Method:					
Source Revision Comment:					
Supplier Comment:					

<i>Map Key</i>	<i>Number of Records</i>	<i>Direction/ Distance (m)</i>	<i>Elev/Diff (m)</i>	<i>Site</i>	<i>DB</i>
<u>Annular Space/Abandonment Sealing Record</u>					
<i>Plug ID:</i>			933305627		
<i>Layer:</i>			1		
<i>Plug From:</i>			22.86		
<i>Plug To:</i>			19.81		
<i>Plug Depth UOM:</i>			m		
<u>Annular Space/Abandonment Sealing Record</u>					
<i>Plug ID:</i>			933305630		
<i>Layer:</i>			4		
<i>Plug From:</i>			3.05		
<i>Plug To:</i>			0		
<i>Plug Depth UOM:</i>			m		
<u>Annular Space/Abandonment Sealing Record</u>					
<i>Plug ID:</i>			933305628		
<i>Layer:</i>			2		
<i>Plug From:</i>			19.81		
<i>Plug To:</i>			18.81		
<i>Plug Depth UOM:</i>			m		
<u>Annular Space/Abandonment Sealing Record</u>					
<i>Plug ID:</i>			933305629		
<i>Layer:</i>			3		
<i>Plug From:</i>			18.81		
<i>Plug To:</i>			3.05		
<i>Plug Depth UOM:</i>			m		
<u>Pipe Information</u>					
<i>Pipe ID:</i>			11699140		
<i>Casing No:</i>			1		
<i>Comment:</i>					
<i>Alt Name:</i>					
<u>Construction Record - Casing</u>					
<i>Casing ID:</i>			930890132		
<i>Layer:</i>			1		
<i>Material:</i>			1		
<i>Open Hole or Material:</i>			STEEL		
<i>Depth From:</i>			0.61		
<i>Depth To:</i>			22.86		
<i>Casing Diameter:</i>			15.88		
<i>Casing Diameter UOM:</i>			cm		
<i>Casing Depth UOM:</i>			m		
<u>Hole Diameter</u>					
<i>Hole ID:</i>			11758298		
<i>Diameter:</i>			15.88		
<i>Depth From:</i>			0		

Map Key	Number of Records	Direction/ Distance (m)	Elev/Diff (m)	Site	DB
Depth To:		22.86			
Hole Depth UOM:		m			
Hole Diameter UOM:		cm			

487	1 of 1	SSE/62.2	199.7 / -16.12	lot 10 con 10 Brampton ON	WWIS
Well ID:	7160781			Data Entry Status:	
Construction Date:				Data Src:	
Primary Water Use:	Not Used			Date Received:	3/22/2011
Sec. Water Use:				Selected Flag:	Yes
Final Well Status:	Abandoned-Other			Abandonment Rec:	Yes
Water Type:				Contractor:	7219
Casing Material:				Form Version:	7
Audit No:	Z121652			Owner:	
Tag:	A107213			Street Name:	4781 CASTLEMORE RD
Construction Method:				County:	PEEL
Elevation (m):				Municipality:	BRAMPTON CITY (TORONTO GORE)
Elevation Reliability:				Site Info:	
Depth to Bedrock:				Lot:	010
Well Depth:				Concession:	10
Overburden/Bedrock:				Concession Name:	CON
Pump Rate:				Easting NAD83:	
Static Water Level:				Northing NAD83:	
Flowing (Y/N):				Zone:	
Flow Rate:				UTM Reliability:	
Clear/Cloudy:					

Bore Hole Information

Bore Hole ID:	1003487985			Elevation:	200.031951
DP2BR:				Elevrc:	
Spatial Status:				Zone:	17
Code OB:				East83:	605957
Code OB Desc:				North83:	4850166
Open Hole:				Org CS:	UTM83
Cluster Kind:				UTMRC:	3
Date Completed:	10/19/2010			UTMRC Desc:	margin of error : 10 - 30 m
Remarks:				Location Method:	wwr
Elevrc Desc:					
Location Source Date:					
Improvement Location Source:					
Improvement Location Method:					
Source Revision Comment:					
Supplier Comment:					

**Annular Space/Abandonment
Sealing Record**

Plug ID:	1003838787
Layer:	1
Plug From:	0
Plug To:	7
Plug Depth UOM:	ft

**Annular Space/Abandonment
Sealing Record**

Plug ID:	1003838788
Layer:	2
Plug From:	7
Plug To:	8

Map Key	Number of Records	Direction/ Distance (m)	Elev/Diff (m)	Site	DB
Plug Depth UOM:		ft			
<u>Pipe Information</u>					
Pipe ID:	1003838778				
Casing No:	0				
Comment:					
Alt Name:					
<u>Construction Record - Casing</u>					
Casing ID:	1003838782				
Layer:	1				
Material:	3				
Open Hole or Material:	CONCRETE				
Depth From:	0				
Depth To:	8				
Casing Diameter:	34				
Casing Diameter UOM:	inch				
Casing Depth UOM:	ft				
<u>Construction Record - Screen</u>					
Screen ID:	1003838783				
Layer:					
Slot:					
Screen Top Depth:					
Screen End Depth:					
Screen Material:					
Screen Depth UOM:	ft				
Screen Diameter UOM:	inch				
Screen Diameter:					
<u>Hole Diameter</u>					
Hole ID:	1003838780				
Diameter:	34				
Depth From:	0				
Depth To:	8				
Hole Depth UOM:	ft				
Hole Diameter UOM:	inch				

489	1 of 2	NNW/81.4	229.9 / 14.00	Giuseppe Attardi 8576 Mayfield Rd Bolton Caledon ON L7E 2Y7	ECA
Approval No:	3178-7PCRJU			MOE District:	Halton-Peel
Approval Date:	2010-02-17			City:	
Status:	Approved			Longitude:	-79.705124
Record Type:	ECA			Latitude:	43.840939999999996
Link Source:	IDS			Geometry X:	
SWP Area Name:	Toronto			Geometry Y:	
Approval Type:	ECA-WASTE MANAGEMENT SYSTEMS				
Project Type:	WASTE MANAGEMENT SYSTEMS				
Address:	8576 Mayfield Rd Bolton				
Full Address:					
Full PDF Link:	https://www.accessenvironment.ene.gov.on.ca/instruments/1611-829QSK-14.pdf				

489	2 of 2	NNW/81.4	229.9 / 14.00	A. D. G. & Son Haulage Ltd. 8576 Mayfield Rd	ECA
---------------------	--------	----------	---------------	---	-----

Map Key	Number of Records	Direction/ Distance (m)	Elev/Diff (m)	Site	DB
<i>Caledon ON L7E 3R7</i>					
Approval No:	2504-7LWPCH			MOE District: Halton-Peel	
Approval Date:	2008-12-22			City:	
Status:	Amended			Longitude: -79.705124	
Record Type:	ECA			Latitude: 43.84093999999996	
Link Source:	IDS			Geometry X:	
SWP Area Name:	Toronto			Geometry Y:	
Approval Type:	ECA-WASTE MANAGEMENT SYSTEMS				
Project Type:	WASTE MANAGEMENT SYSTEMS				
Address:	8576 Mayfield Rd				
Full Address:					
Full PDF Link:	https://www.accessenvironment.ene.gov.on.ca/instruments/9441-7LDT6G-14.pdf				
490	1 of 3	NNW/38.0	229.9 / 14.00	444540 ONTARIO LTD./ALBION NURSERY & GARDEN CENTRE R R 3, 8602 MAYFIELD RD BOLTON ON L7E 0W3	PES
Detail Licence No:				Operator Box:	
Licence No:				Operator Class:	
Status:				Operator No:	
Approval Date:				Operator Type: Vendor	
Report Source:				Oper Area Code:	
Licence Type:				Oper Phone No:	
Licence Type Code:				Operator Ext:	
Licence Class:				Operator Lot:	
Licence Control:				Oper Concession:	
Latitude:				Operator Region:	
Longitude:				Operator District:	
Lot:				Operator County:	
Concession:				Op Municipality:	
Region:				Post Office Box:	
District:				MOE District:	
County:				SWP Area Name:	
Trade Name:					
PDF Link:					
490	2 of 3	NNW/38.0	229.9 / 14.00	Hydro One Networks Inc. 8602 Mayfield Rd<UNOFFICIAL> Caledon ON	SPL
Ref No:	4287-89JVM7			Discharger Report:	
Site No:				Material Group:	
Incident Dt:				Health/Env Conseq:	
Year:				Client Type:	
Incident Cause:	Discharge Or Bypass To A Watercourse			Sector Type:	
Incident Event:				Agency Involved:	
Contaminant Code:	15			Nearest Watercourse:	
Contaminant Name:	TRANSFORMER OIL (N.O.S.)			Site Address:	
Contaminant Limit 1:				Site District Office:	
Contam Limit Freq 1:				Site Postal Code:	
Contaminant UN No 1:				Site Region:	
Environment Impact:				Site Municipality:	
Nature of Impact:	Soil Contamination			Site Lot:	
Receiving Medium:				Site Conc:	
Receiving Env:				Northing:	
MOE Response:	No Field Response			Easting:	
Dt MOE Arvl on Scn:				Site Geo Ref Accu:	
MOE Reported Dt:	9/22/2010			Site Map Datum:	
Dt Document Closed:				SAC Action Class: Primary Assessment of Incident	
Incident Reason:	Spill			Source Type:	

Map Key	Number of Records	Direction/ Distance (m)	Elev/Diff (m)	Site	DB
Site Name: Site County/District: Site Geo Ref Meth: Incident Summary: Contaminant Qty:		8602 Mayfield Rd<UNOFFICIAL> 8602 mayfield - 80L suspect PCB to grnd/ditch 0 other - see incident description			

490	3 of 3	NNW/38.0	229.9 / 14.00	444540 ONTARIO LTD./ALBION NURSERY & GARDEN CENTRE R R 3, 8602 MAYFIELD RD BOLTON ON L7E 0W3	PES
Detail Licence No: Licence No: Status: Approval Date: Report Source: Licence Type: Vendor Licence Type Code: Licence Class: Licence Control: Latitude: Longitude: Lot: Concession: Region: District: County: Trade Name: PDF Link:		Operator Box: Operator Class: Operator No: Operator Type: Oper Area Code: Oper Phone No: Operator Ext: Operator Lot: Oper Concession: Operator Region: Operator District: Operator County: Op Municipality: Post Office Box: MOE District: SWP Area Name:			

491	1 of 1	SSE/65.5	199.8 / -16.07	Toronto ON	WWIS
Well ID: 7181807 Construction Date: Primary Water Use: Monitoring and Test Hole Sec. Water Use: 0 Final Well Status: Test Hole Water Type: Casing Material: Audit No: Z148347 Tag: A123778 Construction Method: Elevation (m): Elevation Reliability: Depth to Bedrock: Well Depth: Overburden/Bedrock: Pump Rate: Static Water Level: Flowing (Y/N): Flow Rate: Clear/Cloudy:		Data Entry Status: Data Src: Date Received: 5/30/2012 Selected Flag: Yes Abandonment Rec: Contractor: 7241 Form Version: 7 Owner: Street Name: 4781 CASTLEMORE RD County: PEEL Municipality: BRAMPTON CITY (TORONTO GORE) Site Info: Lot: Concession: Concession Name: Easting NAD83: Northing NAD83: Zone: UTM Reliability:			
<u>Bore Hole Information</u>					
Bore Hole ID: 1003829236 DP2BR: Spatial Status: Code OB: Code OB Desc:		Elevation: 200.780212 Elevrc: Zone: 17 East83: 605939 North83: 4850139			

Map Key	Number of Records	Direction/ Distance (m)	Elev/Diff (m)	Site	DB
Open Hole: Cluster Kind: Date Completed: 5/4/2012 Remarks: Elevrc Desc: Location Source Date: Improvement Location Source: Improvement Location Method: Source Revision Comment: Supplier Comment:				Org CS: UTM83 UTMRC: 4 UTMRC Desc: margin of error : 30 m - 100 m Location Method: wwr	
<u>Overburden and Bedrock</u>					
<u>Materials Interval</u>					
Formation ID:		1004326896			
Layer:		2			
Color:		6			
General Color:		BROWN			
Mat1:		05			
Most Common Material:		CLAY			
Mat2:		84			
Other Materials:		SILTY			
Mat3:					
Other Materials:					
Formation Top Depth:		1			
Formation End Depth:		16			
Formation End Depth UOM:		ft			
<u>Overburden and Bedrock</u>					
<u>Materials Interval</u>					
Formation ID:		1004326897			
Layer:		3			
Color:		2			
General Color:		GREY			
Mat1:		05			
Most Common Material:		CLAY			
Mat2:		84			
Other Materials:		SILTY			
Mat3:					
Other Materials:					
Formation Top Depth:		16			
Formation End Depth:		24			
Formation End Depth UOM:		ft			
<u>Overburden and Bedrock</u>					
<u>Materials Interval</u>					
Formation ID:		1004326895			
Layer:		1			
Color:		6			
General Color:		BROWN			
Mat1:		01			
Most Common Material:		FILL			
Mat2:					
Other Materials:					
Mat3:					
Other Materials:					
Formation Top Depth:		0			
Formation End Depth:		1			
Formation End Depth UOM:		ft			

Map Key	Number of Records	Direction/ Distance (m)	Elev/Diff (m)	Site	DB
<u>Annular Space/Abandonment Sealing Record</u>					
Plug ID:		1004326907			
Layer:		2			
Plug From:		0.5			
Plug To:		13			
Plug Depth UOM:		ft			
<u>Annular Space/Abandonment Sealing Record</u>					
Plug ID:		1004326906			
Layer:		1			
Plug From:		0			
Plug To:		0.5			
Plug Depth UOM:		ft			
<u>Annular Space/Abandonment Sealing Record</u>					
Plug ID:		1004326908			
Layer:		3			
Plug From:		13			
Plug To:		24			
Plug Depth UOM:		ft			
<u>Method of Construction & Well Use</u>					
Method Construction ID:					
Method Construction Code:		D			
Method Construction:		Direct Push			
Other Method Construction:					
<u>Pipe Information</u>					
Pipe ID:		1004326894			
Casing No:		0			
Comment:					
Alt Name:					
<u>Construction Record - Casing</u>					
Casing ID:		1004326900			
Layer:		1			
Material:		5			
Open Hole or Material:		PLASTIC			
Depth From:		0			
Depth To:		14			
Casing Diameter:		1.5			
Casing Diameter UOM:		inch			
Casing Depth UOM:		ft			
<u>Construction Record - Casing</u>					
Casing ID:		1004326901			
Layer:		2			
Material:					
Open Hole or Material:					
Depth From:					

Map Key	Number of Records	Direction/ Distance (m)	Elev/Diff (m)	Site	DB
Depth To:					
Casing Diameter:					
Casing Diameter UOM:		inch			
Casing Depth UOM:		ft			
<u>Construction Record - Screen</u>					
Screen ID:		1004326902			
Layer:		1			
Slot:		10			
Screen Top Depth:		14			
Screen End Depth:		24			
Screen Material:		5			
Screen Depth UOM:		ft			
Screen Diameter UOM:		inch			
Screen Diameter:		1.75			
<u>Hole Diameter</u>					
Hole ID:		1004326898			
Diameter:		34.5			
Depth From:		0			
Depth To:		24			
Hole Depth UOM:		ft			
Hole Diameter UOM:		inch			

492	1 of 1	SSE/64.0	199.9 / -16.00	Toronto ON	WWIS
Well ID:	7181809			Data Entry Status:	
Construction Date:				Data Src:	
Primary Water Use:	Monitoring and Test Hole			Date Received:	5/30/2012
Sec. Water Use:	0			Selected Flag:	Yes
Final Well Status:	Test Hole			Abandonment Rec:	
Water Type:				Contractor:	7241
Casing Material:				Form Version:	7
Audit No:	Z148349			Owner:	
Tag:	A129170			Street Name:	4781 CASTLEMORE RD
Construction Method:				County:	PEEL
Elevation (m):				Municipality:	BRAMPTON CITY (TORONTO GORE)
Elevation Reliability:				Site Info:	
Depth to Bedrock:				Lot:	
Well Depth:				Concession:	
Overburden/Bedrock:				Concession Name:	
Pump Rate:				Easting NAD83:	
Static Water Level:				Northing NAD83:	
Flowing (Y/N):				Zone:	
Flow Rate:				UTM Reliability:	
Clear/Cloudy:					
<u>Bore Hole Information</u>					
Bore Hole ID:	1003829242			Elevation:	200.964279
DP2BR:				Elevrc:	
Spatial Status:				Zone:	17
Code OB:				East83:	605933
Code OB Desc:				North83:	4850134
Open Hole:				Org CS:	UTM83
Cluster Kind:				UTMRC:	4
Date Completed:	5/4/2012			UTMRC Desc:	margin of error : 30 m - 100 m
Remarks:				Location Method:	wwr
Elevrc Desc:					

Map Key	Number of Records	Direction/ Distance (m)	Elev/Diff (m)	Site	DB
<i>Location Source Date:</i>					
<i>Improvement Location Source:</i>					
<i>Improvement Location Method:</i>					
<i>Source Revision Comment:</i>					
<i>Supplier Comment:</i>					
<u>Overburden and Bedrock</u>					
<u>Materials Interval</u>					
Formation ID:		1004326925			
Layer:		2			
Color:		6			
General Color:		BROWN			
Mat1:		05			
Most Common Material:		CLAY			
Mat2:		84			
Other Materials:		SILTY			
Mat3:					
Other Materials:					
Formation Top Depth:		1			
Formation End Depth:		16			
Formation End Depth UOM:		ft			
<u>Overburden and Bedrock</u>					
<u>Materials Interval</u>					
Formation ID:		1004326924			
Layer:		1			
Color:		6			
General Color:		BROWN			
Mat1:		01			
Most Common Material:		FILL			
Mat2:					
Other Materials:					
Mat3:					
Other Materials:					
Formation Top Depth:		0			
Formation End Depth:		1			
Formation End Depth UOM:		ft			
<u>Overburden and Bedrock</u>					
<u>Materials Interval</u>					
Formation ID:		1004326926			
Layer:		3			
Color:		2			
General Color:		GREY			
Mat1:		05			
Most Common Material:		CLAY			
Mat2:		84			
Other Materials:		SILTY			
Mat3:					
Other Materials:					
Formation Top Depth:		16			
Formation End Depth:		25			
Formation End Depth UOM:		ft			
<u>Annular Space/Abandonment</u>					
<u>Sealing Record</u>					
Plug ID:		1004326935			
Layer:		2			

Map Key	Number of Records	Direction/ Distance (m)	Elev/Diff (m)	Site	DB
Plug From:		0.5			
Plug To:		14			
Plug Depth UOM:		ft			
<u>Annular Space/Abandonment Sealing Record</u>					
Plug ID:		1004326936			
Layer:		3			
Plug From:		14			
Plug To:		25			
Plug Depth UOM:		ft			
<u>Annular Space/Abandonment Sealing Record</u>					
Plug ID:		1004326934			
Layer:		1			
Plug From:		0			
Plug To:		0.5			
Plug Depth UOM:		ft			
<u>Method of Construction & Well Use</u>					
Method Construction ID:					
Method Construction Code:		D			
Method Construction:		Direct Push			
Other Method Construction:					
<u>Pipe Information</u>					
Pipe ID:		1004326923			
Casing No:		0			
Comment:					
Alt Name:					
<u>Construction Record - Casing</u>					
Casing ID:		1004326929			
Layer:		1			
Material:		5			
Open Hole or Material:		PLASTIC			
Depth From:		0			
Depth To:		15			
Casing Diameter:		1.5			
Casing Diameter UOM:		inch			
Casing Depth UOM:		ft			
<u>Construction Record - Screen</u>					
Screen ID:		1004326930			
Layer:		1			
Slot:		10			
Screen Top Depth:		15			
Screen End Depth:		25			
Screen Material:		5			
Screen Depth UOM:		ft			
Screen Diameter UOM:		inch			
Screen Diameter:		1.75			

Map Key	Number of Records	Direction/ Distance (m)	Elev/Diff (m)	Site	DB
<u>Hole Diameter</u>					
Hole ID:		1004326927			
Diameter:		4.5			
Depth From:		0			
Depth To:		25			
Hole Depth UOM:		ft			
Hole Diameter UOM:		inch			
493	1 of 1	NNW/94.3	229.9 / 14.00	lot 1 con 6 ON	WWIS
Well ID:	4900314			Data Entry Status:	
Construction Date:				Data Src:	1
Primary Water Use:	Domestic			Date Received:	9/9/1963
Sec. Water Use:	0			Selected Flag:	Yes
Final Well Status:	Water Supply			Abandonment Rec:	
Water Type:				Contractor:	4823
Casing Material:				Form Version:	1
Audit No:				Owner:	
Tag:				Street Name:	
Construction Method:				County:	PEEL
Elevation (m):				Municipality:	CALEDON TOWN (ALBION)
Elevation Reliability:				Site Info:	
Depth to Bedrock:				Lot:	001
Well Depth:				Concession:	06
Overburden/Bedrock:				Concession Name:	CON
Pump Rate:				Easting NAD83:	
Static Water Level:				Northing NAD83:	
Flowing (Y/N):				Zone:	
Flow Rate:				UTM Reliability:	
Clear/Cloudy:					
<u>Bore Hole Information</u>					
Bore Hole ID:	10315162			Elevation:	230.545562
DP2BR:	116			Elevrc:	
Spatial Status:				Zone:	17
Code OB:	r			East83:	604146.7
Code OB Desc:	Bedrock			North83:	4855033
Open Hole:				Org CS:	
Cluster Kind:				UTMRC:	5
Date Completed:	7/2/1963			UTMRC Desc:	margin of error : 100 m - 300 m
Remarks:				Location Method:	p5
Elevrc Desc:					
Location Source Date:					
Improvement Location Source:					
Improvement Location Method:					
Source Revision Comment:					
Supplier Comment:					
<u>Overburden and Bedrock</u>					
<u>Materials Interval</u>					
Formation ID:	932029541				
Layer:	6				
Color:	2				
General Color:	GREY				
Mat1:	05				
Most Common Material:	CLAY				
Mat2:	09				
Other Materials:	MEDIUM SAND				

Map Key	Number of Records	Direction/ Distance (m)	Elev/Diff (m)	Site	DB
Mat3:			11		
Other Materials:			GRAVEL		
Formation Top Depth:			107		
Formation End Depth:			116		
Formation End Depth UOM:			ft		
<u>Overburden and Bedrock Materials Interval</u>					
Formation ID:			932029540		
Layer:			5		
Color:			3		
General Color:			BLUE		
Mat1:			05		
Most Common Material:			CLAY		
Mat2:			06		
Other Materials:			SILT		
Mat3:					
Other Materials:					
Formation Top Depth:			40		
Formation End Depth:			107		
Formation End Depth UOM:			ft		
<u>Overburden and Bedrock Materials Interval</u>					
Formation ID:			932029542		
Layer:			7		
Color:					
General Color:					
Mat1:			17		
Most Common Material:			SHALE		
Mat2:					
Other Materials:					
Mat3:					
Other Materials:					
Formation Top Depth:			116		
Formation End Depth:			120		
Formation End Depth UOM:			ft		
<u>Overburden and Bedrock Materials Interval</u>					
Formation ID:			932029537		
Layer:			2		
Color:			5		
General Color:			YELLOW		
Mat1:			05		
Most Common Material:			CLAY		
Mat2:					
Other Materials:					
Mat3:					
Other Materials:					
Formation Top Depth:			1		
Formation End Depth:			5		
Formation End Depth UOM:			ft		
<u>Overburden and Bedrock Materials Interval</u>					
Formation ID:			932029539		
Layer:			4		

Map Key	Number of Records	Direction/ Distance (m)	Elev/Diff (m)	Site	DB
Color:		3			
General Color:		BLUE			
Mat1:		05			
Most Common Material:		CLAY			
Mat2:		12			
Other Materials:		STONES			
Mat3:					
Other Materials:					
Formation Top Depth:		12			
Formation End Depth:		40			
Formation End Depth UOM:		ft			
<u>Overburden and Bedrock</u>					
<u>Materials Interval</u>					
Formation ID:		932029536			
Layer:		1			
Color:					
General Color:					
Mat1:		02			
Most Common Material:		TOPSOIL			
Mat2:					
Other Materials:					
Mat3:					
Other Materials:					
Formation Top Depth:		0			
Formation End Depth:		1			
Formation End Depth UOM:		ft			
<u>Overburden and Bedrock</u>					
<u>Materials Interval</u>					
Formation ID:		932029538			
Layer:		3			
Color:		5			
General Color:		YELLOW			
Mat1:		05			
Most Common Material:		CLAY			
Mat2:		09			
Other Materials:		MEDIUM SAND			
Mat3:		12			
Other Materials:		STONES			
Formation Top Depth:		5			
Formation End Depth:		12			
Formation End Depth UOM:		ft			
<u>Method of Construction & Well</u>					
<u>Use</u>					
Method Construction ID:					
Method Construction Code:		1			
Method Construction:		Cable Tool			
Other Method Construction:					
<u>Pipe Information</u>					
Pipe ID:		10863732			
Casing No:		1			
Comment:					
Alt Name:					
<u>Construction Record - Casing</u>					

Map Key	Number of Records	Direction/ Distance (m)	Elev/Diff (m)	Site	DB
Casing ID: 930521245					
Layer: 1					
Material: 1					
Open Hole or Material: STEEL					
Depth From:					
Depth To: 118					
Casing Diameter: 4					
Casing Diameter UOM: inch					
Casing Depth UOM: ft					
<u>Construction Record - Casing</u>					
Casing ID: 930521246					
Layer: 2					
Material: 4					
Open Hole or Material: OPEN HOLE					
Depth From:					
Depth To: 120					
Casing Diameter: 4					
Casing Diameter UOM: inch					
Casing Depth UOM: ft					
<u>Results of Well Yield Testing</u>					
Pump Test ID: 994900314					
Pump Set At:					
Static Level: 40					
Final Level After Pumping: 120					
Recommended Pump Depth: 115					
Pumping Rate: 1					
Flowing Rate:					
Recommended Pump Rate: 1					
Levels UOM: ft					
Rate UOM: GPM					
Water State After Test Code: 1					
Water State After Test: CLEAR					
Pumping Test Method: 2					
Pumping Duration HR: 12					
Pumping Duration MIN: 0					
Flowing: N					
<u>Water Details</u>					
Water ID: 933788270					
Layer: 1					
Kind Code: 1					
Kind: FRESH					
Water Found Depth: 119					
Water Found Depth UOM: ft					

494

1 of 1

SSE/63.2

200.2 / -15.65

Toronto ON

WWIS

Well ID: 7181810
Construction Date:
Primary Water Use: Monitoring and Test Hole
Sec. Water Use: 0
Final Well Status: Test Hole
Water Type:
Casing Material:
Audit No: Z148348

Data Entry Status:
Data Src:
Date Received: 5/30/2012
Selected Flag: Yes
Abandonment Rec:
Contractor: 7241
Form Version: 7
Owner:

Map Key	Number of Records	Direction/ Distance (m)	Elev/Diff (m)	Site	DB
Tag:	A132346			Street Name:	4781 CASTLEMORE RD
Construction Method:				County:	PEEL
Elevation (m):				Municipality:	BRAMPTON CITY (TORONTO GORE)
Elevation Reliability:				Site Info:	
Depth to Bedrock:				Lot:	
Well Depth:				Concession:	
Overburden/Bedrock:				Concession Name:	
Pump Rate:				Easting NAD83:	
Static Water Level:				Northing NAD83:	
Flowing (Y/N):				Zone:	
Flow Rate:				UTM Reliability:	
Clear/Cloudy:					

Bore Hole Information

Bore Hole ID:	1003829245	Elevation:	201.127838
DP2BR:		Elevrc:	
Spatial Status:		Zone:	17
Code OB:		East83:	605927
Code OB Desc:		North83:	4850128
Open Hole:		Org CS:	UTM83
Cluster Kind:		UTMRC:	4
Date Completed:	5/4/2012	UTMRC Desc:	margin of error : 30 m - 100 m
Remarks:		Location Method:	wwr
Elevrc Desc:			
Location Source Date:			
Improvement Location Source:			
Improvement Location Method:			
Source Revision Comment:			
Supplier Comment:			

Overburden and Bedrock

Materials Interval

Formation ID:	1004326940
Layer:	3
Color:	2
General Color:	GREY
Mat1:	
Most Common Material:	
Mat2:	84
Other Materials:	SILTY
Mat3:	
Other Materials:	
Formation Top Depth:	16
Formation End Depth:	25
Formation End Depth UOM:	ft

Overburden and Bedrock

Materials Interval

Formation ID:	1004326939
Layer:	2
Color:	6
General Color:	BROWN
Mat1:	
Most Common Material:	
Mat2:	84
Other Materials:	SILTY
Mat3:	
Other Materials:	
Formation Top Depth:	1
Formation End Depth:	16

Map Key	Number of Records	Direction/ Distance (m)	Elev/Diff (m)	Site	DB
Formation End Depth UOM:		ft			
<u>Overburden and Bedrock Materials Interval</u>					
Formation ID:		1004326938			
Layer:		1			
Color:		6			
General Color:		BROWN			
Mat1:		01			
Most Common Material:		FILL			
Mat2:					
Other Materials:					
Mat3:					
Other Materials:					
Formation Top Depth:		0			
Formation End Depth:		1			
Formation End Depth UOM:		ft			
<u>Annular Space/Abandonment Sealing Record</u>					
Plug ID:		1004326948			
Layer:		1			
Plug From:		0			
Plug To:		0.5			
Plug Depth UOM:		ft			
<u>Annular Space/Abandonment Sealing Record</u>					
Plug ID:		1004326949			
Layer:		2			
Plug From:		0.5			
Plug To:		14			
Plug Depth UOM:		ft			
<u>Annular Space/Abandonment Sealing Record</u>					
Plug ID:		1004326950			
Layer:		3			
Plug From:		14			
Plug To:		25			
Plug Depth UOM:		ft			
<u>Method of Construction & Well Use</u>					
Method Construction ID:					
Method Construction Code:		D			
Method Construction:		Direct Push			
Other Method Construction:					
<u>Pipe Information</u>					
Pipe ID:		1004326937			
Casing No:		0			
Comment:					
Alt Name:					

Map Key	Number of Records	Direction/ Distance (m)	Elev/Diff (m)	Site	DB
---------	-------------------	----------------------------	------------------	------	----

Construction Record - Casing

Casing ID: 1004326943
Layer: 1
Material: 5
Open Hole or Material: PLASTIC
Depth From: 0
Depth To: 15
Casing Diameter: 1.5
Casing Diameter UOM: inch
Casing Depth UOM: ft

Construction Record - Screen

Screen ID: 1004326944
Layer: 1
Slot: 10
Screen Top Depth: 15
Screen End Depth: 25
Screen Material: 5
Screen Depth UOM: ft
Screen Diameter UOM: inch
Screen Diameter: 1.75

Hole Diameter

Hole ID: 1004326941
Diameter: 4.5
Depth From: 0
Depth To: 25
Hole Depth UOM: ft
Hole Diameter UOM: inch

[495](#) 1 of 1 **NNW/122.7** **229.9 / 14.00** **Bruce Forbes**
 8576 Mayfield Road **GEN**
 Bolton ON L7E 0W3

Generator No: ON8226524 **PO Box No:**
Status: **Country:** Canada
Approval Years: 2014 **Choice of Contact:** CO_OFFICIAL
Contam. Facility: No
MHSW Facility: No **Co Admin:**
SIC Code: 531130 **Phone No Admin:**
SIC Description: SELF-STORAGE MINI-WAREHOUSES

Detail(s)

Waste Class: 251
Waste Class Desc: OIL SKIMMINGS & SLUDGES

Waste Class: 212
Waste Class Desc: ALIPHATIC SOLVENTS

Waste Class: 252
Waste Class Desc: WASTE OILS & LUBRICANTS

[496](#) 1 of 1 **NNE/79.1** **221.9 / 6.00** **VAUGHAN ON** **WWIS**

Well ID: 7199267 **Data Entry Status:**
Construction Date: **Data Src:**

Map Key	Number of Records	Direction/ Distance (m)	Elev/Diff (m)	Site	DB
Primary Water Use:	Monitoring			Date Received:	3/25/2013
Sec. Water Use:				Selected Flag:	Yes
Final Well Status:	Observation Wells			Abandonment Rec:	
Water Type:				Contractor:	7472
Casing Material:				Form Version:	7
Audit No:	Z166607			Owner:	
Tag:	A145731			Street Name:	10901 REGIONAL RD. 50
Construction Method:				County:	YORK
Elevation (m):				Municipality:	VAUGHAN TOWN (VAUGHAN TWP)
Elevation Reliability:				Site Info:	
Depth to Bedrock:				Lot:	
Well Depth:				Concession:	
Overburden/Bedrock:				Concession Name:	
Pump Rate:				Easting NAD83:	
Static Water Level:				Northing NAD83:	
Flowing (Y/N):				Zone:	
Flow Rate:				UTM Reliability:	
Clear/Cloudy:					

Bore Hole Information

Bore Hole ID:	1004267580	Elevation:	220.951782
DP2BR:		Elevrc:	
Spatial Status:		Zone:	17
Code OB:		East83:	605242
Code OB Desc:		North83:	4855124
Open Hole:		Org CS:	UTM83
Cluster Kind:		UTMRC:	4
Date Completed:	3/15/2013	UTMRC Desc:	margin of error : 30 m - 100 m
Remarks:		Location Method:	wwr
Elevrc Desc:			
Location Source Date:			
Improvement Location Source:			
Improvement Location Method:			
Source Revision Comment:			
Supplier Comment:			

Overburden and Bedrock

Materials Interval

Formation ID:	1004941575
Layer:	3
Color:	2
General Color:	GREY
Mat1:	06
Most Common Material:	SILT
Mat2:	34
Other Materials:	TILL
Mat3:	
Other Materials:	
Formation Top Depth:	3.6
Formation End Depth:	5.3
Formation End Depth UOM:	m

Overburden and Bedrock

Materials Interval

Formation ID:	1004941573
Layer:	1
Color:	6
General Color:	BROWN
Mat1:	01
Most Common Material:	FILL

Map Key	Number of Records	Direction/ Distance (m)	Elev/Diff (m)	Site	DB
Mat2:		02			
Other Materials:		TOPSOIL			
Mat3:					
Other Materials:					
Formation Top Depth:		0			
Formation End Depth:		0.9			
Formation End Depth UOM:		m			
<u>Overburden and Bedrock Materials Interval</u>					
Formation ID:		1004941574			
Layer:		2			
Color:		6			
General Color:		BROWN			
Mat1:		28			
Most Common Material:		SAND			
Mat2:		34			
Other Materials:		TILL			
Mat3:					
Other Materials:					
Formation Top Depth:		0.9			
Formation End Depth:		3.6			
Formation End Depth UOM:		m			
<u>Annular Space/Abandonment Sealing Record</u>					
Plug ID:		1004941582			
Layer:		1			
Plug From:		0			
Plug To:		2.6			
Plug Depth UOM:		m			
<u>Annular Space/Abandonment Sealing Record</u>					
Plug ID:		1004941583			
Layer:		2			
Plug From:		2.6			
Plug To:		5.3			
Plug Depth UOM:		m			
<u>Method of Construction & Well Use</u>					
Method Construction ID:					
Method Construction Code:		6			
Method Construction:		Boring			
Other Method Construction:					
<u>Pipe Information</u>					
Pipe ID:		1004941572			
Casing No:		0			
Comment:					
Alt Name:					
<u>Construction Record - Casing</u>					
Casing ID:		1004941578			

Map Key	Number of Records	Direction/ Distance (m)	Elev/Diff (m)	Site	DB
Layer:		1			
Material:		5			
Open Hole or Material:		PLASTIC			
Depth From:		0			
Depth To:		2.7			
Casing Diameter:		5.2			
Casing Diameter UOM:		cm			
Casing Depth UOM:		m			

Construction Record - Screen

Screen ID:	1004941579
Layer:	1
Slot:	10
Screen Top Depth:	2.7
Screen End Depth:	5.3
Screen Material:	5
Screen Depth UOM:	m
Screen Diameter UOM:	cm
Screen Diameter:	6.4

Hole Diameter

Hole ID:	1004941576
Diameter:	15
Depth From:	0
Depth To:	5.3
Hole Depth UOM:	m
Hole Diameter UOM:	cm

497	1 of 1	SSE/109.1	199.0 / -16.90	Goreway and Humberwest Parkway Brampton ON	EHS
Order No:	20100723002			Nearest Intersection:	
Status:	C			Municipality:	
Report Type:	Custom Report			Client Prov/State:	ON
Report Date:	8/6/2010			Search Radius (km):	0.25
Date Received:	7/23/2010			X:	-79.682482
Previous Site Name:				Y:	43.796676
Lot/Building Size:					
Additional Info Ordered:					

498	1 of 1	NNW/70.2	229.9 / 14.00	lot 1 con 6 ON	WWIS
Well ID:	4900313			Data Entry Status:	
Construction Date:				Data Src:	1
Primary Water Use:	Domestic			Date Received:	12/17/1962
Sec. Water Use:	0			Selected Flag:	Yes
Final Well Status:	Water Supply			Abandonment Rec:	
Water Type:				Contractor:	1325
Casing Material:				Form Version:	1
Audit No:				Owner:	
Tag:				Street Name:	
Construction Method:				County:	PEEL
Elevation (m):				Municipality:	CALEDON TOWN (ALBION)
Elevation Reliability:				Site Info:	
Depth to Bedrock:				Lot:	001
Well Depth:				Concession:	06
Overburden/Bedrock:				Concession Name:	CON
Pump Rate:				Easting NAD83:	
Static Water Level:				Northing NAD83:	

Map Key	Number of Records	Direction/ Distance (m)	Elev/Diff (m)	Site	DB
Flowing (Y/N): Flow Rate: Clear/Cloudy:				Zone: UTM Reliability:	
<u>Bore Hole Information</u>					
Bore Hole ID:	10315161			Elevation:	230.704132
DP2BR:				Elevrc:	
Spatial Status:				Zone:	17
Code OB:	o			East83:	604225.7
Code OB Desc:	Overburden			North83:	4855092
Open Hole:				Org CS:	
Cluster Kind:				UTMRC:	5
Date Completed:	10/30/1962			UTMRC Desc:	margin of error : 100 m - 300 m
Remarks:				Location Method:	p5
Elevrc Desc:					
Location Source Date:					
Improvement Location Source:					
Improvement Location Method:					
Source Revision Comment:					
Supplier Comment:					
<u>Overburden and Bedrock</u>					
<u>Materials Interval</u>					
Formation ID:	932029533				
Layer:	1				
Color:	6				
General Color:	BROWN				
Mat1:	05				
Most Common Material:	CLAY				
Mat2:					
Other Materials:					
Mat3:					
Other Materials:					
Formation Top Depth:	0				
Formation End Depth:	12				
Formation End Depth UOM:	ft				
<u>Overburden and Bedrock</u>					
<u>Materials Interval</u>					
Formation ID:	932029535				
Layer:	3				
Color:	3				
General Color:	BLUE				
Mat1:	08				
Most Common Material:	FINE SAND				
Mat2:					
Other Materials:					
Mat3:					
Other Materials:					
Formation Top Depth:	62				
Formation End Depth:	71				
Formation End Depth UOM:	ft				
<u>Overburden and Bedrock</u>					
<u>Materials Interval</u>					
Formation ID:	932029534				
Layer:	2				
Color:	3				

Map Key	Number of Records	Direction/ Distance (m)	Elev/Diff (m)	Site	DB
General Color:		BLUE			
Mat1:		05			
Most Common Material:		CLAY			
Mat2:					
Other Materials:					
Mat3:					
Other Materials:					
Formation Top Depth:		12			
Formation End Depth:		62			
Formation End Depth UOM:		ft			
<u>Method of Construction & Well Use</u>					
Method Construction ID:					
Method Construction Code:		6			
Method Construction:		Boring			
Other Method Construction:					
<u>Pipe Information</u>					
Pipe ID:		10863731			
Casing No:		1			
Comment:					
Alt Name:					
<u>Construction Record - Casing</u>					
Casing ID:		930521244			
Layer:		1			
Material:		3			
Open Hole or Material:		CONCRETE			
Depth From:					
Depth To:		71			
Casing Diameter:		30			
Casing Diameter UOM:		inch			
Casing Depth UOM:		ft			
<u>Results of Well Yield Testing</u>					
Pump Test ID:		994900313			
Pump Set At:					
Static Level:		50			
Final Level After Pumping:					
Recommended Pump Depth:		68			
Pumping Rate:		1			
Flowing Rate:					
Recommended Pump Rate:		1			
Levels UOM:		ft			
Rate UOM:		GPM			
Water State After Test Code:		1			
Water State After Test:		CLEAR			
Pumping Test Method:		1			
Pumping Duration HR:		1			
Pumping Duration MIN:		0			
Flowing:		N			
<u>Water Details</u>					
Water ID:		933788269			
Layer:		1			
Kind Code:		1			

Map Key	Number of Records	Direction/ Distance (m)	Elev/Diff (m)	Site	DB
Kind:		FRESH			
Water Found Depth:		62			
Water Found Depth UOM:		ft			
499	1 of 2	NNW/81.3	229.9 / 14.00	444540 ONTARIO LTD./ALBION NURSERY & GARDEN CENTRE R R 3, 8602 MAYFIELD RD BOLTON ON L7E0W3	PES
Detail Licence No:		Operator Box:			
Licence No:	10353	Operator Class:			
Status:		Operator No:			
Approval Date:		Operator Type:			
Report Source:	Legacy Licenses (Excluding TS)	Oper Area Code: 905			
Licence Type:	Retail Vendor Class 03	Oper Phone No: 9511393			
Licence Type Code:	21	Operator Ext:			
Licence Class:	03	Operator Lot:			
Licence Control:		Oper Concession:			
Latitude:		Operator Region:			
Longitude:		Operator District:			
Lot:		Operator County:			
Concession:		Op Municipality:			
Region:		Post Office Box:			
District:		MOE District:			
County:		SWP Area Name:			
Trade Name:					
PDF Link:					
499	2 of 2	NNW/81.3	229.9 / 14.00	444540 ONTARIO LTD./ALBION NURSERY & GARDEN CENTRE R R 3, 8602 MAYFIELD RD BOLTON ON L7E0W3	PES
Detail Licence No:		23-01-10353-0			
Licence No:	10353	Operator Box:			
Status:		Operator Class:			
Approval Date:		Operator No:			
Report Source:	Legacy Licenses (Excluding TS)	Operator Type:			
Licence Type:	Limited Vendor	Oper Area Code: 905			
Licence Type Code:	23	Oper Phone No: 9511393			
Licence Class:	01	Operator Ext:			
Licence Control:	0	Operator Lot:			
Latitude:		Oper Concession:			
Longitude:		Operator Region: 3			
Lot:		Operator District:			
Concession:		Operator County: 28			
Region:	3	Op Municipality:			
District:		Post Office Box:			
County:	49	MOE District:			
Trade Name:		SWP Area Name:			
PDF Link:					
500	1 of 1	NNW/155.1	229.9 / 14.00	8576 Mayfield Road Bolton ON L7E 3B4	EHS
Order No:		20180801022			
Status:		C			
Report Type:		Custom Report			
Report Date:		10-AUG-18			
Date Received:		01-AUG-18			
Previous Site Name:		Nearest Intersection:			
		Municipality:			
		Client Prov/State: ON			
		Search Radius (km): .4			
		X: -79.705079			
		Y: 43.840958			

Map Key	Number of Records	Direction/ Distance (m)	Elev/Diff (m)	Site	DB
---------	-------------------	----------------------------	------------------	------	----

Lot/Building Size:
Additional Info Ordered:

501	1 of 1	SSE/108.7	199.9 / -15.97	lot 10 con 10 BRAMPTON ON	WWIS
---------------------	--------	-----------	----------------	------------------------------	------

Well ID:	4910392	Data Entry Status:	
Construction Date:		Data Src:	
Primary Water Use:		Date Received:	12/27/2006
Sec. Water Use:		Selected Flag:	Yes
Final Well Status:	Abandoned-Other	Abandonment Rec:	Yes
Water Type:		Contractor:	3349
Casing Material:		Form Version:	3
Audit No:	Z71804	Owner:	
Tag:		Street Name:	4781 CASTLE MORE RD
Construction Method:		County:	PEEL
Elevation (m):		Municipality:	BRAMPTON CITY (TORONTO GORE)
Elevation Reliability:		Site Info:	
Depth to Bedrock:		Lot:	010
Well Depth:		Concession:	10
Overburden/Bedrock:		Concession Name:	CON
Pump Rate:		Easting NAD83:	
Static Water Level:		Northing NAD83:	
Flowing (Y/N):		Zone:	
Flow Rate:		UTM Reliability:	
Clear/Cloudy:			

Bore Hole Information

Bore Hole ID:	11694273	Elevation:	200.903076
DP2BR:		Elevrc:	
Spatial Status:		Zone:	17
Code OB:		East83:	605944
Code OB Desc:	No formation data	North83:	4850077
Open Hole:		Org CS:	UTM83
Cluster Kind:		UTMRC:	3
Date Completed:	11/30/2006	UTMRC Desc:	margin of error : 10 - 30 m
Remarks:		Location Method:	wwr
Elevrc Desc:			
Location Source Date:			
Improvement Location Source:			
Improvement Location Method:			
Source Revision Comment:			
Supplier Comment:			

Annular Space/Abandonment Sealing Record

Plug ID:	933305625
Layer:	2
Plug From:	2.66
Plug To:	1
Plug Depth UOM:	m

Annular Space/Abandonment Sealing Record

Plug ID:	933305624
Layer:	1
Plug From:	3.66
Plug To:	2.66

Map Key	Number of Records	Direction/ Distance (m)	Elev/Diff (m)	Site	DB
Plug Depth UOM:		m			
<u>Annular Space/Abandonment Sealing Record</u>					
Plug ID:		933305626			
Layer:		3			
Plug From:		1			
Plug To:		0			
Plug Depth UOM:		m			
<u>Pipe Information</u>					
Pipe ID:		11699139			
Casing No:		1			
Comment:					
Alt Name:					
<u>Construction Record - Casing</u>					
Casing ID:		930890131			
Layer:		1			
Material:		3			
Open Hole or Material:		CONCRETE			
Depth From:		0			
Depth To:		3.66			
Casing Diameter:		91.44			
Casing Diameter UOM:		cm			
Casing Depth UOM:		m			
<u>Hole Diameter</u>					
Hole ID:		11758297			
Diameter:		91.44			
Depth From:		0			
Depth To:		3.66			
Hole Depth UOM:		m			
Hole Diameter UOM:		cm			

[503](#)

1 of 2

S/96.7

200.5 / -15.33

Forma-Con
Gore Meadows Community Centre and Library
Complex, 10150 The Gore Road, Brampton,
Ontario.
Brampton, Ontario ON

CONV

File No:**Crown Brief No:****Court Location:****Publication City:****Publication Title:****Act:****Act(s):****First Matter:****Second Matter:****Investigation 1:****Investigation 2:****Penalty Imposed:****Description:**

Brampton, Ontario

Court Imposes \$313,000 in Fines for Worker Death at Brampton Community Centre Site

Location:**Region:****Ministry District:**

A crane was brought to the worksite - a community centre and library complex under construction - for hoisting purposes. On April 9, 2015, Forma-Con worker Andry Sokhan, a licensed crane operator, sent text messages to supervisor Gordon Graham indicating that the crane was a danger; Graham responded that if the crane posed a danger it should be shut down. The crane continued to be used. On April 21, 2015, the crane was being used to move aluminum joists. The crane operator hoisted the load and after receiving a signal to do so, began to lower the

Map Key	Number of Records	Direction/ Distance (m)	Elev/Diff (m)	Site	DB
				boom. The crane tipped over to the right side of the operator's cab and the boom struck another Forma-Con worker. The worker was declared deceased at the worksite. At no time was the crane taken out of operation by anyone at the project, despite the communications by the crane operator on April 9 that the crane was in a state of disrepair and posed a serious danger to the operator and everyone around.	
Background:					
URL:				https://news.ontario.ca/mol/en/2017/11/court-imposes-313000-in-fines-for-worker-death-at-brampton-community-centre-site.html	
<u>Additional Details</u>					
Publication Date:				November 27, 2017 3:00 P.M.	
Count:					
Act:				Occupational Health and Safety Act (OHSA). Provincial Offences Act	
Regulation:					
Section:					
Act/Regulation/Section:					
Date of Offence:					
Date of Conviction:					
Date Charged:					
Charge Disposition:					
Fine:				COURT IMPOSES \$313,000 IN FINES FOR WORKER DEATH AT BRAMPTON COMMUNITY CENTRE SITE	
Synopsis:					

503	2 of 2	S/96.7	200.5 / -15.33	Corporation of the City of Brampton Community Services 10150 The Gore Road Brampton ON L6P0A6	GEN
Generator No:	ON5807379			PO Box No:	
Status:	Registered			Country:	Canada
Approval Years:	As of Oct 2019			Choice of Contact:	
Contam. Facility:				Co Admin:	
MHSW Facility:				Phone No Admin:	
SIC Code:					
SIC Description:					

Detail(s)

Waste Class: 212 L
Waste Class Desc: Aliphatic solvents and residues

504	1 of 1	NNW/70.4	229.9 / 14.00	lot 1 con 6 ON	WWIS
Well ID:	4900315			Data Entry Status:	
Construction Date:				Data Src:	1
Primary Water Use:	Domestic			Date Received:	8/3/1966
Sec. Water Use:	0			Selected Flag:	Yes
Final Well Status:	Water Supply			Abandonment Rec:	
Water Type:				Contractor:	3108
Casing Material:				Form Version:	1
Audit No:				Owner:	
Tag:				Street Name:	
Construction Method:				County:	PEEL
Elevation (m):				Municipality:	CALEDON TOWN (ALBION)
Elevation Reliability:				Site Info:	
Depth to Bedrock:				Lot:	001
Well Depth:				Concession:	06
Overburden/Bedrock:				Concession Name:	CON
Pump Rate:				Easting NAD83:	
Static Water Level:				Northing NAD83:	
Flowing (Y/N):				Zone:	
Flow Rate:				UTM Reliability:	

Map Key	Number of Records	Direction/ Distance (m)	Elev/Diff (m)	Site	DB
---------	-------------------	----------------------------	------------------	------	----

Clear/Cloudy:

Bore Hole Information

Bore Hole ID:	10315163	Elevation:	230.156158
DP2BR:	123	Elevrc:	
Spatial Status:		Zone:	17
Code OB:	r	East83:	604272.7
Code OB Desc:	Bedrock	North83:	4855150
Open Hole:		Org CS:	
Cluster Kind:		UTMRC:	5
Date Completed:	2/26/1966	UTMRC Desc:	margin of error : 100 m - 300 m
Remarks:		Location Method:	p5
Elevrc Desc:			
Location Source Date:			
Improvement Location Source:			
Improvement Location Method:			
Source Revision Comment:			
Supplier Comment:			

Overburden and Bedrock

Materials Interval

Formation ID:	932029544
Layer:	2
Color:	5
General Color:	YELLOW
Mat1:	05
Most Common Material:	CLAY
Mat2:	
Other Materials:	
Mat3:	
Other Materials:	
Formation Top Depth:	3
Formation End Depth:	16
Formation End Depth UOM:	ft

Overburden and Bedrock

Materials Interval

Formation ID:	932029546
Layer:	4
Color:	
General Color:	
Mat1:	10
Most Common Material:	COARSE SAND
Mat2:	
Other Materials:	
Mat3:	
Other Materials:	
Formation Top Depth:	115
Formation End Depth:	123
Formation End Depth UOM:	ft

Overburden and Bedrock

Materials Interval

Formation ID:	932029543
Layer:	1
Color:	3
General Color:	BLUE
Mat1:	05

Map Key	Number of Records	Direction/ Distance (m)	Elev/Diff (m)	Site	DB
Most Common Material:		CLAY			
Mat2:					
Other Materials:					
Mat3:					
Other Materials:					
Formation Top Depth:		0			
Formation End Depth:		3			
Formation End Depth UOM:		ft			
<u>Overburden and Bedrock</u>					
<u>Materials Interval</u>					
Formation ID:		932029545			
Layer:		3			
Color:		3			
General Color:		BLUE			
Mat1:		05			
Most Common Material:		CLAY			
Mat2:					
Other Materials:					
Mat3:					
Other Materials:					
Formation Top Depth:		16			
Formation End Depth:		115			
Formation End Depth UOM:		ft			
<u>Overburden and Bedrock</u>					
<u>Materials Interval</u>					
Formation ID:		932029547			
Layer:		5			
Color:		3			
General Color:		BLUE			
Mat1:		17			
Most Common Material:		SHALE			
Mat2:					
Other Materials:					
Mat3:					
Other Materials:					
Formation Top Depth:		123			
Formation End Depth:		147			
Formation End Depth UOM:		ft			
<u>Method of Construction & Well</u>					
<u>Use</u>					
Method Construction ID:					
Method Construction Code:		1			
Method Construction:		Cable Tool			
Other Method Construction:					
<u>Pipe Information</u>					
Pipe ID:		10863733			
Casing No:		1			
Comment:					
Alt Name:					
<u>Construction Record - Casing</u>					
Casing ID:		930521247			
Layer:		1			

Map Key	Number of Records	Direction/ Distance (m)	Elev/Diff (m)	Site	DB
Material:		1			
Open Hole or Material:		STEEL			
Depth From:					
Depth To:		124			
Casing Diameter:		4			
Casing Diameter UOM:		inch			
Casing Depth UOM:		ft			
<u>Construction Record - Casing</u>					
Casing ID:		930521248			
Layer:		2			
Material:		4			
Open Hole or Material:		OPEN HOLE			
Depth From:					
Depth To:		147			
Casing Diameter:		4			
Casing Diameter UOM:		inch			
Casing Depth UOM:		ft			
<u>Results of Well Yield Testing</u>					
Pump Test ID:		994900315			
Pump Set At:					
Static Level:		84			
Final Level After Pumping:		135			
Recommended Pump Depth:		145			
Pumping Rate:		3			
Flowing Rate:					
Recommended Pump Rate:		3			
Levels UOM:		ft			
Rate UOM:		GPM			
Water State After Test Code:		1			
Water State After Test:		CLEAR			
Pumping Test Method:		1			
Pumping Duration HR:		2			
Pumping Duration MIN:		0			
Flowing:		N			
<u>Water Details</u>					
Water ID:		933788271			
Layer:		1			
Kind Code:		1			
Kind:		FRESH			
Water Found Depth:		145			
Water Found Depth UOM:		ft			
505	1 of 1	NNW/45.6	229.9 / 14.09	8664 and 8746 Mayfield Caledon ON	EHS
Order No:		20060908022		Nearest Intersection:	
Status:		C		Municipality:	
Report Type:		Complete Report		Client Prov/State: ON	
Report Date:		9/14/2006		Search Radius (km): 0.5	
Date Received:		9/8/2006		X: -79.7027	
Previous Site Name:				Y: 43.842975	
Lot/Building Size:					
Additional Info Ordered:		Fire Insur. Maps And /or Site Plans			

Map Key	Number of Records	Direction/ Distance (m)	Elev/Diff (m)	Site	DB
507	1 of 1	NNE/128.0	222.9 / 7.02	VAUGHAN ON	WWIS
Well ID:		7199268		Data Entry Status:	
Construction Date:				Data Src:	
Primary Water Use:		Monitoring		Date Received: 3/25/2013	
Sec. Water Use:				Selected Flag: Yes	
Final Well Status:		Observation Wells		Abandonment Rec:	
Water Type:				Contractor: 7472	
Casing Material:				Form Version: 7	
Audit No:		Z166606		Owner:	
Tag:		A145730		Street Name: 10901 REGIONAL ROAD 50	
Construction Method:				County: YORK	
Elevation (m):				Municipality: VAUGHAN TOWN (VAUGHAN TWP)	
Elevation Reliability:				Site Info:	
Depth to Bedrock:				Lot:	
Well Depth:				Concession:	
Overburden/Bedrock:				Concession Name:	
Pump Rate:				Easting NAD83:	
Static Water Level:				Northing NAD83:	
Flowing (Y/N):				Zone:	
Flow Rate:				UTM Reliability:	
Clear/Cloudy:					
<u>Bore Hole Information</u>					
Bore Hole ID:		1004267583		Elevation: 223.573471	
DP2BR:				Elevrc:	
Spatial Status:				Zone: 17	
Code OB:				East83: 605233	
Code OB Desc:				North83: 4855266	
Open Hole:				Org CS: UTM83	
Cluster Kind:				UTMRC: 4	
Date Completed:		3/15/2013		UTMRC Desc: margin of error : 30 m - 100 m	
Remarks:				Location Method: wwr	
Elevrc Desc:					
Location Source Date:					
Improvement Location Source:					
Improvement Location Method:					
Source Revision Comment:					
Supplier Comment:					
<u>Overburden and Bedrock</u>					
<u>Materials Interval</u>					
Formation ID:		1004941687			
Layer:		2			
Color:		6			
General Color:		BROWN			
Mat1:		28			
Most Common Material:		SAND			
Mat2:		34			
Other Materials:		TILL			
Mat3:					
Other Materials:					
Formation Top Depth:		0.9			
Formation End Depth:		3.6			
Formation End Depth UOM:		m			
<u>Overburden and Bedrock</u>					
<u>Materials Interval</u>					
Formation ID:		1004941688			

Map Key	Number of Records	Direction/ Distance (m)	Elev/Diff (m)	Site	DB
Layer:		3			
Color:		2			
General Color:		GREY			
Mat1:		06			
Most Common Material:		SILT			
Mat2:		34			
Other Materials:		TILL			
Mat3:					
Other Materials:					
Formation Top Depth:		3.6			
Formation End Depth:		5.3			
Formation End Depth UOM:		m			
<u>Overburden and Bedrock</u>					
<u>Materials Interval</u>					
Formation ID:		1004941686			
Layer:		1			
Color:		6			
General Color:		BROWN			
Mat1:		01			
Most Common Material:		FILL			
Mat2:		02			
Other Materials:		TOPSOIL			
Mat3:					
Other Materials:					
Formation Top Depth:		0			
Formation End Depth:		0.9			
Formation End Depth UOM:		m			
<u>Annular Space/Abandonment</u>					
<u>Sealing Record</u>					
Plug ID:		1004941696			
Layer:		2			
Plug From:		2.6			
Plug To:		5.3			
Plug Depth UOM:		m			
<u>Annular Space/Abandonment</u>					
<u>Sealing Record</u>					
Plug ID:		1004941695			
Layer:		1			
Plug From:		0			
Plug To:		2.6			
Plug Depth UOM:		m			
<u>Method of Construction & Well</u>					
<u>Use</u>					
Method Construction ID:					
Method Construction Code:		6			
Method Construction:		Boring			
Other Method Construction:					
<u>Pipe Information</u>					
Pipe ID:		1004941685			
Casing No:		0			
Comment:					
Alt Name:					

Map Key	Number of Records	Direction/ Distance (m)	Elev/Diff (m)	Site	DB
---------	-------------------	----------------------------	------------------	------	----

Construction Record - Casing

Casing ID: 1004941691
 Layer: 1
 Material: 5
 Open Hole or Material: PLASTIC
 Depth From: 0
 Depth To: 2.7
 Casing Diameter: 5.2
 Casing Diameter UOM: cm
 Casing Depth UOM: m

Construction Record - Screen

Screen ID: 1004941692
 Layer: 1
 Slot: 10
 Screen Top Depth: 2.7
 Screen End Depth: 5.3
 Screen Material: 5
 Screen Depth UOM: m
 Screen Diameter UOM: cm
 Screen Diameter: 6.4

Hole Diameter

Hole ID: 1004941689
 Diameter: 15
 Depth From: 0
 Depth To: 5.3
 Hole Depth UOM: m
 Hole Diameter UOM: cm

508	1 of 1	N/42.6	224.9 / 9.00	lot 28 con 11 ON	WWIS
---------------------	--------	--------	--------------	---------------------	------

<p>Well ID: 6910071 Construction Date: Primary Water Use: Sec. Water Use: Final Well Status: Abandoned-Supply Water Type: Casing Material: Audit No: Tag: Construction Method: Elevation (m): Elevation Reliability: Depth to Bedrock: Well Depth: Overburden/Bedrock: Pump Rate: Static Water Level: Flowing (Y/N): Flow Rate: Clear/Cloudy:</p>	<p>Data Entry Status: Data Src: 1 Date Received: 12/4/1970 Selected Flag: Yes Abandonment Rec: Contractor: 5206 Form Version: 1 Owner: Street Name: County: YORK Municipality: VAUGHAN TOWN (VAUGHAN TWP) Site Info: Lot: 028 Concession: 11 Concession Name: CON Easting NAD83: Northing NAD83: Zone: UTM Reliability:</p>
--	---

Bore Hole Information

Bore Hole ID: 10500728 Elevation: 225.005966
 DP2BR: 142 Elevrc:

Map Key	Number of Records	Direction/ Distance (m)	Elev/Diff (m)	Site	DB
Spatial Status:				Zone:	17
Code OB:	r			East83:	605114.6
Code OB Desc:	Bedrock			North83:	4855323
Open Hole:				Org CS:	
Cluster Kind:				UTMRC:	4
Date Completed:	5/30/1970			UTMRC Desc:	margin of error : 30 m - 100 m
Remarks:				Location Method:	p4
Elevrc Desc:					
Location Source Date:					
Improvement Location Source:					
Improvement Location Method:					
Source Revision Comment:					
Supplier Comment:					

Overburden and Bedrock
Materials Interval

Formation ID: 932749390
Layer: 1
Color:
General Color:
Mat1: 23
Most Common Material: PREVIOUSLY DUG
Mat2:
Other Materials:
Mat3:
Other Materials:
Formation Top Depth: 0
Formation End Depth: 24
Formation End Depth UOM: ft

Overburden and Bedrock
Materials Interval

Formation ID: 932749393
Layer: 4
Color: 3
General Color: BLUE
Mat1: 17
Most Common Material: SHALE
Mat2:
Other Materials:
Mat3:
Other Materials:
Formation Top Depth: 142
Formation End Depth: 180
Formation End Depth UOM: ft

Overburden and Bedrock
Materials Interval

Formation ID: 932749391
Layer: 2
Color:
General Color:
Mat1: 14
Most Common Material: HARDPAN
Mat2:
Other Materials:
Mat3:
Other Materials:
Formation Top Depth: 24
Formation End Depth: 118

Map Key	Number of Records	Direction/ Distance (m)	Elev/Diff (m)	Site	DB
Formation End Depth UOM:		ft			
<u>Overburden and Bedrock Materials Interval</u>					
Formation ID:		932749392			
Layer:		3			
Color:					
General Color:					
Mat1:		13			
Most Common Material:		BOULDERS			
Mat2:		05			
Other Materials:		CLAY			
Mat3:		06			
Other Materials:		SILT			
Formation Top Depth:		118			
Formation End Depth:		142			
Formation End Depth UOM:		ft			
<u>Method of Construction & Well Use</u>					
Method Construction ID:					
Method Construction Code:		1			
Method Construction:		Cable Tool			
Other Method Construction:					
<u>Pipe Information</u>					
Pipe ID:		11049298			
Casing No:		1			
Comment:					
Alt Name:					
<u>Construction Record - Casing</u>					
Casing ID:		930813354			
Layer:		1			
Material:					
Open Hole or Material:					
Depth From:					
Depth To:					
Casing Diameter:		5			
Casing Diameter UOM:		inch			
Casing Depth UOM:		ft			

509	1 of 1	N/54.3	224.9 / 9.00	VAUGHAN ON	WWIS
Well ID:		7199270		Data Entry Status:	
Construction Date:				Data Src:	
Primary Water Use:		Monitoring		Date Received: 3/25/2013	
Sec. Water Use:				Selected Flag: Yes	
Final Well Status:		Observation Wells		Abandonment Rec:	
Water Type:				Contractor: 7472	
Casing Material:				Form Version: 7	
Audit No:		Z166604		Owner:	
Tag:		A145728		Street Name: 10901 REGIONAL RD. 50	
Construction Method:				County: YORK	
Elevation (m):				Municipality: VAUGHAN TOWN (VAUGHAN TWP)	
Elevation Reliability:				Site Info:	
Depth to Bedrock:				Lot:	

Map Key	Number of Records	Direction/ Distance (m)	Elev/Diff (m)	Site	DB
Well Depth: Overburden/Bedrock: Pump Rate: Static Water Level: Flowing (Y/N): Flow Rate: Clear/Cloudy:				Concession: Concession Name: Easting NAD83: Northing NAD83: Zone: UTM Reliability:	
<u>Bore Hole Information</u>					
Bore Hole ID: DP2BR: Spatial Status: Code OB: Code OB Desc: Open Hole: Cluster Kind: Date Completed: Remarks: Elevrc Desc: Location Source Date: Improvement Location Source: Improvement Location Method: Source Revision Comment: Supplier Comment:	1004267589			Elevation: Elevrc: Zone: East83: North83: Org CS: UTMRC: UTMRC Desc: Location Method:	224.859512 17 605126 4855326 UTM83 4 margin of error : 30 m - 100 m wwr
<u>Overburden and Bedrock</u>					
<u>Materials Interval</u>					
Formation ID: Layer: Color: General Color: Mat1: Most Common Material: Mat2: Other Materials: Mat3: Other Materials: Formation Top Depth: Formation End Depth: Formation End Depth UOM:	1004941812	3 2 GREY 06 SILT 34 TILL			
Formation ID: Layer: Color: General Color: Mat1: Most Common Material: Mat2: Other Materials: Mat3: Other Materials: Formation Top Depth: Formation End Depth: Formation End Depth UOM:	1004941810	1 8 BLACK 01 FILL 02 TOPSOIL			
Formation ID: Layer: Color: General Color: Mat1: Most Common Material: Mat2: Other Materials: Mat3: Other Materials: Formation Top Depth: Formation End Depth: Formation End Depth UOM:		0 0.9 m			
<u>Overburden and Bedrock</u>					
<u>Materials Interval</u>					

Map Key	Number of Records	Direction/ Distance (m)	Elev/Diff (m)	Site	DB
Formation ID:		1004941811			
Layer:		2			
Color:					
General Color:					
Mat1:		28			
Most Common Material:		SAND			
Mat2:		34			
Other Materials:		TILL			
Mat3:					
Other Materials:					
Formation Top Depth:		0.9			
Formation End Depth:		3.6			
Formation End Depth UOM:		m			
<u>Annular Space/Abandonment Sealing Record</u>					
Plug ID:		1004941819			
Layer:		1			
Plug From:		0			
Plug To:		2.7			
Plug Depth UOM:		m			
<u>Annular Space/Abandonment Sealing Record</u>					
Plug ID:		1004941820			
Layer:		2			
Plug From:		2.7			
Plug To:		6.1			
Plug Depth UOM:		m			
<u>Method of Construction & Well Use</u>					
Method Construction ID:					
Method Construction Code:		6			
Method Construction:		Boring			
Other Method Construction:					
<u>Pipe Information</u>					
Pipe ID:		1004941809			
Casing No:		0			
Comment:					
Alt Name:					
<u>Construction Record - Casing</u>					
Casing ID:		1004941815			
Layer:		1			
Material:		5			
Open Hole or Material:		PLASTIC			
Depth From:		0			
Depth To:		3			
Casing Diameter:		5.2			
Casing Diameter UOM:		cm			
Casing Depth UOM:		m			
<u>Construction Record - Screen</u>					

Map Key	Number of Records	Direction/ Distance (m)	Elev/Diff (m)	Site	DB
Screen ID:		1004941816			
Layer:		1			
Slot:		10			
Screen Top Depth:		3			
Screen End Depth:		6.1			
Screen Material:		5			
Screen Depth UOM:		m			
Screen Diameter UOM:		cm			
Screen Diameter:		6.4			
<u>Hole Diameter</u>					
Hole ID:		1004941813			
Diameter:		15			
Depth From:		0			
Depth To:		6.1			
Hole Depth UOM:		m			
Hole Diameter UOM:		cm			

510	1 of 1	S/135.4	199.9 / -16.00	lot 11 con 9 BRAMPTON ON	WWIS
Well ID:	7043886			Data Entry Status:	
Construction Date:				Data Src:	
Primary Water Use:	Not Used			Date Received:	5/28/2007
Sec. Water Use:				Selected Flag:	Yes
Final Well Status:	Abandoned-Other			Abandonment Rec:	Yes
Water Type:				Contractor:	7219
Casing Material:				Form Version:	3
Audit No:	Z73223			Owner:	
Tag:	A053245			Street Name:	10600 THE GORE RD
Construction Method:				County:	PEEL
Elevation (m):				Municipality:	BRAMPTON CITY (TORONTO GORE)
Elevation Reliability:				Site Info:	
Depth to Bedrock:				Lot:	011
Well Depth:				Concession:	09
Overburden/Bedrock:				Concession Name:	
Pump Rate:				Easting NAD83:	
Static Water Level:				Northing NAD83:	
Flowing (Y/N):				Zone:	
Flow Rate:				UTM Reliability:	
Clear/Cloudy:					

Bore Hole Information

Bore Hole ID:	11766320	Elevation:	200.512283
DP2BR:		Elevrc:	
Spatial Status:		Zone:	17
Code OB:		East83:	605114
Code OB Desc:	No formation data	North83:	4849704
Open Hole:		Org CS:	UTM83
Cluster Kind:		UTMRC:	3
Date Completed:	4/26/2007	UTMRC Desc:	margin of error : 10 - 30 m
Remarks:		Location Method:	wwr
Elevrc Desc:			
Location Source Date:			
Improvement Location Source:			
Improvement Location Method:			
Source Revision Comment:			
Supplier Comment:			

<i>Map Key</i>	<i>Number of Records</i>	<i>Direction/ Distance (m)</i>	<i>Elev/Diff (m)</i>	<i>Site</i>	<i>DB</i>
<u><i>Annular Space/Abandonment Sealing Record</i></u>					
<i>Plug ID:</i>			933319251		
<i>Layer:</i>			2		
<i>Plug From:</i>			1.21		
<i>Plug To:</i>			1.52		
<i>Plug Depth UOM:</i>			m		
<u><i>Annular Space/Abandonment Sealing Record</i></u>					
<i>Plug ID:</i>			933319250		
<i>Layer:</i>			1		
<i>Plug From:</i>			0		
<i>Plug To:</i>			1.21		
<i>Plug Depth UOM:</i>			m		
<u><i>Annular Space/Abandonment Sealing Record</i></u>					
<i>Plug ID:</i>			933319253		
<i>Layer:</i>			4		
<i>Plug From:</i>			4.87		
<i>Plug To:</i>			5.18		
<i>Plug Depth UOM:</i>			m		
<u><i>Annular Space/Abandonment Sealing Record</i></u>					
<i>Plug ID:</i>			933319252		
<i>Layer:</i>			3		
<i>Plug From:</i>			1.52		
<i>Plug To:</i>			4.87		
<i>Plug Depth UOM:</i>			m		
<u><i>Annular Space/Abandonment Sealing Record</i></u>					
<i>Plug ID:</i>			933319254		
<i>Layer:</i>			5		
<i>Plug From:</i>			5.18		
<i>Plug To:</i>			5.48		
<i>Plug Depth UOM:</i>			m		
<u><i>Pipe Information</i></u>					
<i>Pipe ID:</i>			11774010		
<i>Casing No:</i>			1		
<i>Comment:</i>					
<i>Alt Name:</i>					
<u><i>Construction Record - Casing</i></u>					
<i>Casing ID:</i>			930899557		
<i>Layer:</i>			1		
<i>Material:</i>			3		
<i>Open Hole or Material:</i>			CONCRETE		
<i>Depth From:</i>					
<i>Depth To:</i>					
<i>Casing Diameter:</i>			60.96		

Map Key	Number of Records	Direction/ Distance (m)	Elev/Diff (m)	Site	DB
Casing Diameter UOM:		cm			
Casing Depth UOM:		m			
<u>Results of Well Yield Testing</u>					
Pump Test ID:		11778638			
Pump Set At:					
Static Level:		2.43			
Final Level After Pumping:					
Recommended Pump Depth:					
Pumping Rate:					
Flowing Rate:					
Recommended Pump Rate:					
Levels UOM:		m			
Rate UOM:		LPM			
Water State After Test Code:					
Water State After Test:					
Pumping Test Method:					
Pumping Duration HR:					
Pumping Duration MIN:					
Flowing:					
<u>Hole Diameter</u>					
Hole ID:		11852782			
Diameter:		60.96			
Depth From:		0			
Depth To:		5.48			
Hole Depth UOM:		m			
Hole Diameter UOM:		cm			

511	1 of 1	S/130.7	199.9 / -16.00	lot 11 con 9 BRAMPTON ON	WWIS
Well ID:	7043888			Data Entry Status:	
Construction Date:				Data Src:	
Primary Water Use:	Not Used			Date Received:	5/28/2007
Sec. Water Use:				Selected Flag:	Yes
Final Well Status:	Abandoned-Other			Abandonment Rec:	Yes
Water Type:				Contractor:	7219
Casing Material:				Form Version:	3
Audit No:	Z73224			Owner:	
Tag:	A053247			Street Name:	10600 THE GORE RD
Construction Method:				County:	PEEL
Elevation (m):				Municipality:	BRAMPTON CITY (TORONTO GORE)
Elevation Reliability:				Site Info:	
Depth to Bedrock:				Lot:	011
Well Depth:				Concession:	09
Overburden/Bedrock:				Concession Name:	
Pump Rate:				Easting NAD83:	
Static Water Level:				Northing NAD83:	
Flowing (Y/N):				Zone:	
Flow Rate:				UTM Reliability:	
Clear/Cloudy:					
<u>Bore Hole Information</u>					
Bore Hole ID:	11766322			Elevation:	200.458984
DP2BR:				Elevrc:	
Spatial Status:				Zone:	17
Code OB:				East83:	605131
Code OB Desc:	No formation data			North83:	4849694

Map Key	Number of Records	Direction/ Distance (m)	Elev/Diff (m)	Site	DB
Open Hole:				Org CS:	UTM83
Cluster Kind:				UTMRC:	3
Date Completed:	4/26/2007			UTMRC Desc:	margin of error : 10 - 30 m
Remarks:				Location Method:	wwr
Elevrc Desc:					
Location Source Date:					
Improvement Location Source:					
Improvement Location Method:					
Source Revision Comment:					
Supplier Comment:					
<u>Annular Space/Abandonment</u>					
<u>Sealing Record</u>					
Plug ID:		933319261			
Layer:		2			
Plug From:		0.6			
Plug To:		4.57			
Plug Depth UOM:		m			
<u>Annular Space/Abandonment</u>					
<u>Sealing Record</u>					
Plug ID:		933319260			
Layer:		1			
Plug From:		0			
Plug To:		0.6			
Plug Depth UOM:		m			
<u>Pipe Information</u>					
Pipe ID:		11774012			
Casing No:		1			
Comment:					
Alt Name:					
<u>Construction Record - Casing</u>					
Casing ID:		930899559			
Layer:		1			
Material:		5			
Open Hole or Material:		PLASTIC			
Depth From:					
Depth To:					
Casing Diameter:		5.08			
Casing Diameter UOM:		cm			
Casing Depth UOM:		m			
<u>Results of Well Yield Testing</u>					
Pump Test ID:		11778640			
Pump Set At:					
Static Level:		1.82			
Final Level After Pumping:					
Recommended Pump Depth:					
Pumping Rate:					
Flowing Rate:					
Recommended Pump Rate:					
Levels UOM:		m			
Rate UOM:		LPM			
Water State After Test Code:					
Water State After Test:					

Map Key	Number of Records	Direction/ Distance (m)	Elev/Diff (m)	Site	DB
Pumping Test Method: Pumping Duration HR: Pumping Duration MIN: Flowing:					
<u>Hole Diameter</u>					
Hole ID:		11852784			
Diameter:		5.08			
Depth From:		0			
Depth To:		4.57			
Hole Depth UOM:		m			
Hole Diameter UOM:		cm			

512	1 of 1	N/69.0	224.8 / 8.92	lot 28 con 11 ON	WWIS
Well ID:	6910070			Data Entry Status:	
Construction Date:				Data Src:	1
Primary Water Use:	Not Used			Date Received:	12/4/1970
Sec. Water Use:	0			Selected Flag:	Yes
Final Well Status:	Abandoned-Supply			Abandonment Rec:	
Water Type:				Contractor:	5206
Casing Material:				Form Version:	1
Audit No:				Owner:	
Tag:				Street Name:	
Construction Method:				County:	YORK
Elevation (m):				Municipality:	VAUGHAN TOWN (VAUGHAN TWP)
Elevation Reliability:				Site Info:	
Depth to Bedrock:				Lot:	028
Well Depth:				Concession:	11
Overburden/Bedrock:				Concession Name:	CON
Pump Rate:				Easting NAD83:	
Static Water Level:				Northing NAD83:	
Flowing (Y/N):				Zone:	
Flow Rate:				UTM Reliability:	
Clear/Cloudy:					

Bore Hole Information

Bore Hole ID:	10500727	Elevation:	224.775802
DP2BR:	140	Elevrc:	
Spatial Status:		Zone:	17
Code OB:	r	East83:	605134.6
Code OB Desc:	Bedrock	North83:	4855343
Open Hole:		Org CS:	
Cluster Kind:		UTMRC:	4
Date Completed:	6/12/1970	UTMRC Desc:	margin of error : 30 m - 100 m
Remarks:		Location Method:	p4
Elevrc Desc:			
Location Source Date:			
Improvement Location Source:			
Improvement Location Method:			
Source Revision Comment:			
Supplier Comment:			

**Overburden and Bedrock
Materials Interval**

Formation ID:	932749389
Layer:	5
Color:	3

Map Key	Number of Records	Direction/ Distance (m)	Elev/Diff (m)	Site	DB
General Color:			BLUE		
Mat1:			17		
Most Common Material:			SHALE		
Mat2:					
Other Materials:					
Mat3:					
Other Materials:					
Formation Top Depth:			140		
Formation End Depth:			142		
Formation End Depth UOM:			ft		
<u>Overburden and Bedrock Materials Interval</u>					
Formation ID:			932749387		
Layer:			3		
Color:					
General Color:					
Mat1:			14		
Most Common Material:			HARDPAN		
Mat2:					
Other Materials:					
Mat3:					
Other Materials:					
Formation Top Depth:			26		
Formation End Depth:			120		
Formation End Depth UOM:			ft		
<u>Overburden and Bedrock Materials Interval</u>					
Formation ID:			932749388		
Layer:			4		
Color:					
General Color:					
Mat1:			13		
Most Common Material:			BOULDERS		
Mat2:			09		
Other Materials:			MEDIUM SAND		
Mat3:			11		
Other Materials:			GRAVEL		
Formation Top Depth:			120		
Formation End Depth:			140		
Formation End Depth UOM:			ft		
<u>Overburden and Bedrock Materials Interval</u>					
Formation ID:			932749386		
Layer:			2		
Color:			3		
General Color:			BLUE		
Mat1:			05		
Most Common Material:			CLAY		
Mat2:					
Other Materials:					
Mat3:					
Other Materials:					
Formation Top Depth:			18		
Formation End Depth:			26		
Formation End Depth UOM:			ft		

Map Key	Number of Records	Direction/ Distance (m)	Elev/Diff (m)	Site	DB
<u>Overburden and Bedrock Materials Interval</u>					
Formation ID:		932749385			
Layer:		1			
Color:		6			
General Color:		BROWN			
Mat1:		05			
Most Common Material:		CLAY			
Mat2:					
Other Materials:					
Mat3:					
Other Materials:					
Formation Top Depth:		0			
Formation End Depth:		18			
Formation End Depth UOM:		ft			
<u>Method of Construction & Well Use</u>					
Method Construction ID:					
Method Construction Code:		1			
Method Construction:		Cable Tool			
Other Method Construction:					
<u>Pipe Information</u>					
Pipe ID:		11049297			
Casing No:		1			
Comment:					
Alt Name:					
<u>Construction Record - Casing</u>					
Casing ID:		930813353			
Layer:		1			
Material:		1			
Open Hole or Material:		STEEL			
Depth From:					
Depth To:					
Casing Diameter:		7			
Casing Diameter UOM:		inch			
Casing Depth UOM:		ft			

514	1 of 1	N/68.3	229.9 / 14.00	lot 1 con 6 ON	WWIS
Well ID:	4900312			Data Entry Status:	
Construction Date:				Data Src:	1
Primary Water Use:	Domestic			Date Received:	1/29/1959
Sec. Water Use:	0			Selected Flag:	Yes
Final Well Status:	Water Supply			Abandonment Rec:	
Water Type:				Contractor:	1325
Casing Material:				Form Version:	1
Audit No:				Owner:	
Tag:				Street Name:	
Construction Method:				County:	PEEL
Elevation (m):				Municipality:	CALEDON TOWN (ALBION)
Elevation Reliability:				Site Info:	
Depth to Bedrock:				Lot:	001
Well Depth:				Concession:	06
Overburden/Bedrock:				Concession Name:	CON

Map Key	Number of Records	Direction/ Distance (m)	Elev/Diff (m)	Site	DB
Pump Rate: Static Water Level: Flowing (Y/N): Flow Rate: Clear/Cloudy:				Easting NAD83: Northing NAD83: Zone: UTM Reliability:	
<u>Bore Hole Information</u>					
Bore Hole ID:	10315160			Elevation:	230.602111
DP2BR:				Elevrc:	
Spatial Status:				Zone:	17
Code OB:	o			East83:	604426.6
Code OB Desc:	Overburden			North83:	4855336
Open Hole:				Org CS:	
Cluster Kind:				UTMRC:	5
Date Completed:	12/16/1958			UTMRC Desc:	margin of error : 100 m - 300 m
Remarks:				Location Method:	p5
Elevrc Desc:					
Location Source Date:					
Improvement Location Source:					
Improvement Location Method:					
Source Revision Comment:					
Supplier Comment:					
<u>Overburden and Bedrock</u>					
<u>Materials Interval</u>					
Formation ID:	932029532				
Layer:	3				
Color:					
General Color:					
Mat1:	04				
Most Common Material:	PEAT				
Mat2:					
Other Materials:					
Mat3:					
Other Materials:					
Formation Top Depth:	58				
Formation End Depth:	68				
Formation End Depth UOM:	ft				
<u>Overburden and Bedrock</u>					
<u>Materials Interval</u>					
Formation ID:	932029531				
Layer:	2				
Color:					
General Color:					
Mat1:	14				
Most Common Material:	HARDPAN				
Mat2:					
Other Materials:					
Mat3:					
Other Materials:					
Formation Top Depth:	15				
Formation End Depth:	58				
Formation End Depth UOM:	ft				
<u>Overburden and Bedrock</u>					
<u>Materials Interval</u>					
Formation ID:	932029530				

Map Key	Number of Records	Direction/ Distance (m)	Elev/Diff (m)	Site	DB
Layer:		1			
Color:		6			
General Color:		BROWN			
Mat1:		05			
Most Common Material:		CLAY			
Mat2:					
Other Materials:					
Mat3:					
Other Materials:					
Formation Top Depth:		0			
Formation End Depth:		15			
Formation End Depth UOM:		ft			
<u>Method of Construction & Well Use</u>					
Method Construction ID:					
Method Construction Code:		6			
Method Construction:		Boring			
Other Method Construction:					
<u>Pipe Information</u>					
Pipe ID:		10863730			
Casing No:		1			
Comment:					
Alt Name:					
<u>Construction Record - Casing</u>					
Casing ID:		930521243			
Layer:		1			
Material:		3			
Open Hole or Material:		CONCRETE			
Depth From:					
Depth To:		58			
Casing Diameter:		30			
Casing Diameter UOM:		inch			
Casing Depth UOM:		ft			
<u>Results of Well Yield Testing</u>					
Pump Test ID:		994900312			
Pump Set At:					
Static Level:		48			
Final Level After Pumping:					
Recommended Pump Depth:					
Pumping Rate:					
Flowing Rate:					
Recommended Pump Rate:					
Levels UOM:		ft			
Rate UOM:		GPM			
Water State After Test Code:		1			
Water State After Test:		CLEAR			
Pumping Test Method:					
Pumping Duration HR:					
Pumping Duration MIN:					
Flowing:		N			
<u>Water Details</u>					
Water ID:		933788268			

Map Key	Number of Records	Direction/ Distance (m)	Elev/Diff (m)	Site	DB
Layer:		1			
Kind Code:		1			
Kind:		FRESH			
Water Found Depth:		58			
Water Found Depth UOM:		ft			

515	1 of 1	N/16.6	229.9 / 14.00	lot 1 con 6 ON	WWIS
---------------------	--------	--------	---------------	-------------------	------

Well ID:	4904525	Data Entry Status:	
Construction Date:		Data Src:	1
Primary Water Use:	Domestic	Date Received:	12/3/1974
Sec. Water Use:	0	Selected Flag:	Yes
Final Well Status:	Water Supply	Abandonment Rec:	
Water Type:		Contractor:	1307
Casing Material:		Form Version:	1
Audit No:		Owner:	
Tag:		Street Name:	
Construction Method:		County:	PEEL
Elevation (m):		Municipality:	CALEDON TOWN (ALBION)
Elevation Reliability:		Site Info:	
Depth to Bedrock:		Lot:	001
Well Depth:		Concession:	06
Overburden/Bedrock:		Concession Name:	CON
Pump Rate:		Easting NAD83:	
Static Water Level:		Northing NAD83:	
Flowing (Y/N):		Zone:	
Flow Rate:		UTM Reliability:	
Clear/Cloudy:			

Bore Hole Information

Bore Hole ID:	10319307	Elevation:	230.024139
DP2BR:		Elevrc:	
Spatial Status:		Zone:	17
Code OB:	o	East83:	604513.6
Code OB Desc:	Overburden	North83:	4855361
Open Hole:		Org CS:	
Cluster Kind:		UTMRC:	4
Date Completed:	11/19/1974	UTMRC Desc:	margin of error : 30 m - 100 m
Remarks:		Location Method:	p4
Elevrc Desc:			
Location Source Date:			
Improvement Location Source:			
Improvement Location Method:			
Source Revision Comment:			
Supplier Comment:			

Overburden and Bedrock Materials Interval

Formation ID:	932046097
Layer:	1
Color:	6
General Color:	BROWN
Mat1:	02
Most Common Material:	TOPSOIL
Mat2:	
Other Materials:	
Mat3:	
Other Materials:	
Formation Top Depth:	0
Formation End Depth:	12

Map Key	Number of Records	Direction/ Distance (m)	Elev/Diff (m)	Site	DB
Formation End Depth UOM:		ft			
<u>Overburden and Bedrock Materials Interval</u>					
Formation ID:		932046099			
Layer:		3			
Color:		2			
General Color:		GREY			
Mat1:		08			
Most Common Material:		FINE SAND			
Mat2:					
Other Materials:					
Mat3:					
Other Materials:					
Formation Top Depth:		78			
Formation End Depth:		80			
Formation End Depth UOM:		ft			
<u>Overburden and Bedrock Materials Interval</u>					
Formation ID:		932046098			
Layer:		2			
Color:		2			
General Color:		GREY			
Mat1:		05			
Most Common Material:		CLAY			
Mat2:					
Other Materials:					
Mat3:					
Other Materials:					
Formation Top Depth:		12			
Formation End Depth:		78			
Formation End Depth UOM:		ft			
<u>Method of Construction & Well Use</u>					
Method Construction ID:					
Method Construction Code:		6			
Method Construction:		Boring			
Other Method Construction:					
<u>Pipe Information</u>					
Pipe ID:		10867877			
Casing No:		1			
Comment:					
Alt Name:					
<u>Construction Record - Casing</u>					
Casing ID:		930527145			
Layer:		1			
Material:		3			
Open Hole or Material:		CONCRETE			
Depth From:					
Depth To:		80			
Casing Diameter:		30			
Casing Diameter UOM:		inch			
Casing Depth UOM:		ft			

Map Key	Number of Records	Direction/ Distance (m)	Elev/Diff (m)	Site	DB
---------	-------------------	----------------------------	------------------	------	----

Results of Well Yield Testing

Pump Test ID: 994904525
Pump Set At:
Static Level: 40
Final Level After Pumping: 78
Recommended Pump Depth: 75
Pumping Rate: 0
Flowing Rate:
Recommended Pump Rate: 0
Levels UOM: ft
Rate UOM: GPM
Water State After Test Code: 1
Water State After Test: CLEAR
Pumping Test Method: 2
Pumping Duration HR: 1
Pumping Duration MIN: 0
Flowing: N

Water Details

Water ID: 933792557
Layer: 1
Kind Code: 1
Kind: FRESH
Water Found Depth: 80
Water Found Depth UOM: ft

[516](#) 1 of 1 **S/181.8** **198.9 / -17.00** **lot 11 con 9 ON** **WWIS**

<p> Well ID: 4902815 Construction Date: Primary Water Use: Domestic Sec. Water Use: 0 Final Well Status: Water Supply Water Type: Casing Material: Audit No: Tag: Construction Method: Elevation (m): Elevation Reliability: Depth to Bedrock: Well Depth: Overburden/Bedrock: Pump Rate: Static Water Level: Flowing (Y/N): Flow Rate: Clear/Cloudy: </p>	<p> Data Entry Status: Data Src: 1 Date Received: 11/4/1963 Selected Flag: Yes Abandonment Rec: Contractor: 1307 Form Version: 1 Owner: Street Name: County: PEEL Municipality: BRAMPTON CITY (TORONTO GORE) Site Info: Lot: 011 Concession: 09 Concession Name: CON Easting NAD83: Northing NAD83: Zone: UTM Reliability: </p>
---	--

Bore Hole Information

<p> Bore Hole ID: 10317656 DP2BR: Spatial Status: Code OB: o Code OB Desc: Overburden Open Hole: Cluster Kind: </p>	<p> Elevation: 201.703079 Elevrc: Zone: 17 East83: 605094.6 North83: 4849658 Org CS: UTMRC: 4 </p>
--	---

Map Key	Number of Records	Direction/ Distance (m)	Elev/Diff (m)	Site	DB
Date Completed:	10/16/1905			UTMRC Desc:	margin of error : 30 m - 100 m
Remarks:				Location Method:	p4
Elevrc Desc:					
Location Source Date:					
Improvement Location Source:					
Improvement Location Method:					
Source Revision Comment:					
Supplier Comment:					
<u>Overburden and Bedrock</u>					
<u>Materials Interval</u>					
Formation ID:	932039214				
Layer:	1				
Color:	6				
General Color:	BROWN				
Mat1:	02				
Most Common Material:	TOPSOIL				
Mat2:					
Other Materials:					
Mat3:					
Other Materials:					
Formation Top Depth:	0				
Formation End Depth:	16				
Formation End Depth UOM:	ft				
<u>Overburden and Bedrock</u>					
<u>Materials Interval</u>					
Formation ID:	932039215				
Layer:	2				
Color:					
General Color:					
Mat1:	11				
Most Common Material:	GRAVEL				
Mat2:					
Other Materials:					
Mat3:					
Other Materials:					
Formation Top Depth:	16				
Formation End Depth:	22				
Formation End Depth UOM:	ft				
<u>Method of Construction & Well</u>					
<u>Use</u>					
Method Construction ID:					
Method Construction Code:	6				
Method Construction:	Boring				
Other Method Construction:					
<u>Pipe Information</u>					
Pipe ID:	10866226				
Casing No:	1				
Comment:					
Alt Name:					
<u>Construction Record - Casing</u>					
Casing ID:	930524906				
Layer:	1				

Map Key	Number of Records	Direction/ Distance (m)	Elev/Diff (m)	Site	DB
Material:		3			
Open Hole or Material:		CONCRETE			
Depth From:		22			
Depth To:		30			
Casing Diameter:		inch			
Casing Diameter UOM:		ft			
Casing Depth UOM:					
<u>Results of Well Yield Testing</u>					
Pump Test ID:		994902815			
Pump Set At:		16			
Static Level:					
Final Level After Pumping:					
Recommended Pump Depth:		20			
Pumping Rate:		10			
Flowing Rate:					
Recommended Pump Rate:		10			
Levels UOM:		ft			
Rate UOM:		GPM			
Water State After Test Code:		1			
Water State After Test:		CLEAR			
Pumping Test Method:					
Pumping Duration HR:					
Pumping Duration MIN:					
Flowing:		N			
<u>Water Details</u>					
Water ID:		933790840			
Layer:		1			
Kind Code:		1			
Kind:		FRESH			
Water Found Depth:		16			
Water Found Depth UOM:		ft			

518	1 of 1	SSE/10.8	200.9 / -15.00	lot 10 con 10 BRAMPTON ON	WWIS
Well ID:		7160778		Data Entry Status:	
Construction Date:				Data Src:	
Primary Water Use:		Not Used		Date Received: 3/22/2011	
Sec. Water Use:				Selected Flag: Yes	
Final Well Status:		Abandoned-Other		Abandonment Rec: Yes	
Water Type:				Contractor: 7219	
Casing Material:				Form Version: 7	
Audit No:		Z121641		Owner:	
Tag:		A107205		Street Name: 4563 CASTLEMORE RD	
Construction Method:				County: PEEL	
Elevation (m):				Municipality: BRAMPTON CITY (TORONTO GORE)	
Elevation Reliability:				Site Info:	
Depth to Bedrock:				Lot: 010	
Well Depth:				Concession: 10	
Overburden/Bedrock:				Concession Name: CON	
Pump Rate:				Easting NAD83:	
Static Water Level:				Northing NAD83:	
Flowing (Y/N):				Zone:	
Flow Rate:				UTM Reliability:	
Clear/Cloudy:					

Bore Hole Information

Map Key	Number of Records	Direction/ Distance (m)	Elev/Diff (m)	Site	DB
Bore Hole ID:	1003487979			Elevation:	200.021728
DP2BR:				Elevrc:	
Spatial Status:				Zone:	17
Code OB:				East83:	605518
Code OB Desc:				North83:	4849713
Open Hole:				Org CS:	UTM83
Cluster Kind:				UTMRC:	3
Date Completed:	10/5/2010			UTMRC Desc:	margin of error : 10 - 30 m
Remarks:				Location Method:	wwr
Elevrc Desc:					
Location Source Date:					
Improvement Location Source:					
Improvement Location Method:					
Source Revision Comment:					
Supplier Comment:					
 <u>Annular Space/Abandonment Sealing Record</u>					
Plug ID:	1003838357				
Layer:	1				
Plug From:	0				
Plug To:	1.52				
Plug Depth UOM:	m				
 <u>Annular Space/Abandonment Sealing Record</u>					
Plug ID:	1003838354				
Layer:	1				
Plug From:	3.35				
Plug To:	4.57				
Plug Depth UOM:	m				
 <u>Annular Space/Abandonment Sealing Record</u>					
Plug ID:	1003838355				
Layer:	2				
Plug From:	4.57				
Plug To:	4.87				
Plug Depth UOM:	m				
 <u>Annular Space/Abandonment Sealing Record</u>					
Plug ID:	1003838356				
Layer:	3				
Plug From:	4.87				
Plug To:	7.92				
Plug Depth UOM:	m				
 <u>Annular Space/Abandonment Sealing Record</u>					
Plug ID:	1003838360				
Layer:	4				
Plug From:	3.04				
Plug To:	3.35				
Plug Depth UOM:	m				

Map Key	Number of Records	Direction/ Distance (m)	Elev/Diff (m)	Site	DB
<u>Annular Space/Abandonment Sealing Record</u>					
Plug ID:		1003838358			
Layer:		2			
Plug From:		1.52			
Plug To:		1.82			
Plug Depth UOM:		m			
<u>Annular Space/Abandonment Sealing Record</u>					
Plug ID:		1003838359			
Layer:		3			
Plug From:		1.82			
Plug To:		3.04			
Plug Depth UOM:		m			
<u>Pipe Information</u>					
Pipe ID:		1003838344			
Casing No:		0			
Comment:					
Alt Name:					
<u>Construction Record - Casing</u>					
Casing ID:		1003838349			
Layer:		1			
Material:		3			
Open Hole or Material:		CONCRETE			
Depth From:		0			
Depth To:		7.92			
Casing Diameter:		81.28			
Casing Diameter UOM:		cm			
Casing Depth UOM:		m			
<u>Construction Record - Screen</u>					
Screen ID:		1003838350			
Layer:					
Slot:					
Screen Top Depth:					
Screen End Depth:					
Screen Material:					
Screen Depth UOM:		m			
Screen Diameter UOM:		cm			
Screen Diameter:					
<u>Results of Well Yield Testing</u>					
Pump Test ID:		1003838345			
Pump Set At:					
Static Level:		4.57			
Final Level After Pumping:					
Recommended Pump Depth:					
Pumping Rate:					
Flowing Rate:					
Recommended Pump Rate:					
Levels UOM:		m			
Rate UOM:		LPM			
Water State After Test Code:		0			

Map Key	Number of Records	Direction/ Distance (m)	Elev/Diff (m)	Site	DB
Water State After Test:					
Pumping Test Method:		0			
Pumping Duration HR:					
Pumping Duration MIN:					
Flowing:					
Hole Diameter					
Hole ID:		1003838347			
Diameter:					
Depth From:					
Depth To:					
Hole Depth UOM:		m			
Hole Diameter UOM:		cm			
519	1 of 2	SSE/176.2	200.9 / -15.00	21 Bloom Brampton ON L6P 3C2	SPL
Ref No:		3851-8HTQCR		Discharger Report:	
Site No:				Material Group:	
Incident Dt:		6/14/2011		Health/Env Conseq:	
Year:				Client Type:	
Incident Cause:				Sector Type:	
Incident Event:				Agency Involved:	
Contaminant Code:				Nearest Watercourse:	
Contaminant Name:				Site Address: 21 Bloom	
Contaminant Limit 1:				Site District Office:	
Contam Limit Freq 1:				Site Postal Code:	
Contaminant UN No 1:				Site Region:	
Environment Impact:				Site Municipality: Brampton	
Nature of Impact:				Site Lot:	
Receiving Medium:				Site Conc:	
Receiving Env:				Northing:	
MOE Response:		Not MOE mandate		Easting:	
Dt MOE Arvl on Scn:				Site Geo Ref Accu:	
MOE Reported Dt:		6/14/2011		Site Map Datum:	
Dt Document Closed:		6/29/2011		SAC Action Class: Air Spills - Gases and Vapours	
Incident Reason:				Source Type:	
Site Name:		Enbridge Gas Main<UNOFFICIAL>			
Site County/District:					
Site Geo Ref Meth:					
Incident Summary:		TSSA: gas main stike in brampton			
Contaminant Qty:					
519	2 of 2	SSE/176.2	200.9 / -15.00	21 Bloom, Brampton ON	PINC
Incident ID:		2769110		Health Impact: No	
Incident No:		612486		Environment Impact: No	
Type:		FS-Pipeline Incident		Property Damage: Yes	
Status Code:		Pipeline Damage Reason Est		Service Interupt: No	
Fuel Occurrence Tp:		Pipeline Strike		Enforce Policy: Yes	
Fuel Type:		Natural Gas		Public Relation: No	
Tank Status:		RC Established		Pipeline System:	
Task No:		3382157		Depth:	
Spills Action Centre:		3851-8HTQCR		Pipe Material: Plastic	
Method Details:		E-mail		PSIG:	
Fuel Category:		Natural Gas		Attribute Category: FS-Perform P-line Inc Invest	
Date of Occurrence:		6/14/2011 0:00		Regulator Location:	
Occurrence Start Date:		2011/06/14			
Operation Type:		Construction Site (pipeline strike)			

Map Key	Number of Records	Direction/ Distance (m)	Elev/Diff (m)	Site	DB
Pipeline Type:		Main Distribution Pipeline			
Regulator Type:					
Summary:		21 Bloom, Brampton - Pipeline Hit			
Reported By:		Mike Sangreco - Enbridge Gas			
Affiliation:		Industry Stakeholder (Licensee/Registration/Certificate Holder, Facility Owner, etc.)			
Occurrence Desc:		GAS MAIN DAMAGED BY AUGER			
Damage Reason:		Excavation practices not sufficient			
Notes:		DAMAGED BY AUGER			

520	1 of 1	NNE/208.2	224.9 / 9.01	lot 27 con 11 VAUGHAN ON	WWIS
Well ID:	7199269			Data Entry Status:	
Construction Date:				Data Src:	
Primary Water Use:	Monitoring			Date Received:	3/25/2013
Sec. Water Use:				Selected Flag:	Yes
Final Well Status:	Observation Wells			Abandonment Rec:	
Water Type:				Contractor:	7472
Casing Material:				Form Version:	7
Audit No:	Z166605			Owner:	
Tag:	A145729			Street Name:	10901 REGIONAL ROAD 50
Construction Method:				County:	YORK
Elevation (m):				Municipality:	VAUGHAN TOWN (VAUGHAN TWP)
Elevation Reliability:				Site Info:	
Depth to Bedrock:				Lot:	027
Well Depth:				Concession:	11
Overburden/Bedrock:				Concession Name:	CON
Pump Rate:				Easting NAD83:	
Static Water Level:				Northing NAD83:	
Flowing (Y/N):				Zone:	
Flow Rate:				UTM Reliability:	
Clear/Cloudy:					

Bore Hole Information

Bore Hole ID:	1004267586	Elevation:	224.902557
DP2BR:		Elevrc:	
Spatial Status:		Zone:	17
Code OB:		East83:	605273
Code OB Desc:		North83:	4855374
Open Hole:		Org CS:	UTM83
Cluster Kind:		UTMRC:	4
Date Completed:	3/15/2013	UTMRC Desc:	margin of error : 30 m - 100 m
Remarks:		Location Method:	wwr
Elevrc Desc:			
Location Source Date:			
Improvement Location Source:			
Improvement Location Method:			
Source Revision Comment:			
Supplier Comment:			

Overburden and Bedrock

Materials Interval

Formation ID:	1004941750
Layer:	3
Color:	2
General Color:	GREY
Mat1:	06
Most Common Material:	SILT
Mat2:	34
Other Materials:	TILL

Map Key	Number of Records	Direction/ Distance (m)	Elev/Diff (m)	Site	DB
Mat3:					
Other Materials:					
Formation Top Depth:		3.6			
Formation End Depth:		5.3			
Formation End Depth UOM:		m			
<u>Overburden and Bedrock</u>					
<u>Materials Interval</u>					
Formation ID:		1004941749			
Layer:		2			
Color:		6			
General Color:		BROWN			
Mat1:		28			
Most Common Material:		SAND			
Mat2:		34			
Other Materials:		TILL			
Mat3:					
Other Materials:					
Formation Top Depth:		0.9			
Formation End Depth:		3.6			
Formation End Depth UOM:		m			
<u>Overburden and Bedrock</u>					
<u>Materials Interval</u>					
Formation ID:		1004941748			
Layer:		1			
Color:		6			
General Color:		BROWN			
Mat1:		01			
Most Common Material:		FILL			
Mat2:		02			
Other Materials:		TOPSOIL			
Mat3:					
Other Materials:					
Formation Top Depth:		0			
Formation End Depth:		0.9			
Formation End Depth UOM:		m			
<u>Annular Space/Abandonment</u>					
<u>Sealing Record</u>					
Plug ID:		1004941758			
Layer:		2			
Plug From:		2.6			
Plug To:		5.3			
Plug Depth UOM:		m			
<u>Annular Space/Abandonment</u>					
<u>Sealing Record</u>					
Plug ID:		1004941757			
Layer:		1			
Plug From:		0			
Plug To:		2.6			
Plug Depth UOM:		m			
<u>Method of Construction & Well</u>					
<u>Use</u>					
Method Construction ID:					

Map Key	Number of Records	Direction/ Distance (m)	Elev/Diff (m)	Site	DB
Method Construction Code:		6			
Method Construction:		Boring			
Other Method Construction:					
<u>Pipe Information</u>					
Pipe ID:		1004941747			
Casing No:		0			
Comment:					
Alt Name:					
<u>Construction Record - Casing</u>					
Casing ID:		1004941753			
Layer:		1			
Material:		5			
Open Hole or Material:		PLASTIC			
Depth From:		0			
Depth To:		2.7			
Casing Diameter:		5.2			
Casing Diameter UOM:		cm			
Casing Depth UOM:		m			
<u>Construction Record - Screen</u>					
Screen ID:		1004941754			
Layer:		1			
Slot:		10			
Screen Top Depth:		2.7			
Screen End Depth:		5.3			
Screen Material:		5			
Screen Depth UOM:		m			
Screen Diameter UOM:		cm			
Screen Diameter:		6.4			
<u>Hole Diameter</u>					
Hole ID:		1004941751			
Diameter:		15			
Depth From:		0			
Depth To:		5.3			
Hole Depth UOM:		m			
Hole Diameter UOM:		cm			

521

1 of 1

SSE/30.0

200.9 / -15.00

lot 10 con 10
ON

WWIS

Well ID:	4904080	Data Entry Status:	
Construction Date:		Data Src:	1
Primary Water Use:	Domestic	Date Received:	5/29/1973
Sec. Water Use:	0	Selected Flag:	Yes
Final Well Status:	Water Supply	Abandonment Rec:	
Water Type:		Contractor:	1307
Casing Material:		Form Version:	1
Audit No:		Owner:	
Tag:		Street Name:	
Construction Method:		County:	PEEL
Elevation (m):		Municipality:	BRAMPTON CITY (TORONTO GORE)
Elevation Reliability:		Site Info:	
Depth to Bedrock:		Lot:	010
Well Depth:		Concession:	10
Overburden/Bedrock:		Concession Name:	CON

Map Key	Number of Records	Direction/ Distance (m)	Elev/Diff (m)	Site	DB
Pump Rate: Static Water Level: Flowing (Y/N): Flow Rate: Clear/Cloudy:				Easting NAD83: Northing NAD83: Zone: UTM Reliability:	
<u>Bore Hole Information</u>					
Bore Hole ID:		10318868		Elevation: 200.024612	
DP2BR:				Elevrc:	
Spatial Status:				Zone: 17	
Code OB:		o		East83: 605534.6	
Code OB Desc:		Overburden		North83: 4849703	
Open Hole:				Org CS:	
Cluster Kind:				UTMRC: 4	
Date Completed:		4/4/1973		UTMRC Desc: margin of error : 30 m - 100 m	
Remarks:				Location Method: p4	
Elevrc Desc:					
Location Source Date:					
Improvement Location Source:					
Improvement Location Method:					
Source Revision Comment:					
Supplier Comment:					
<u>Overburden and Bedrock</u>					
<u>Materials Interval</u>					
Formation ID:		932044184			
Layer:		1			
Color:		6			
General Color:		BROWN			
Mat1:		02			
Most Common Material:		TOPSOIL			
Mat2:					
Other Materials:					
Mat3:					
Other Materials:					
Formation Top Depth:		0			
Formation End Depth:		8			
Formation End Depth UOM:		ft			
<u>Overburden and Bedrock</u>					
<u>Materials Interval</u>					
Formation ID:		932044185			
Layer:		2			
Color:		2			
General Color:		GREY			
Mat1:		05			
Most Common Material:		CLAY			
Mat2:					
Other Materials:					
Mat3:					
Other Materials:					
Formation Top Depth:		8			
Formation End Depth:		34			
Formation End Depth UOM:		ft			
<u>Overburden and Bedrock</u>					
<u>Materials Interval</u>					
Formation ID:		932044186			

Map Key	Number of Records	Direction/ Distance (m)	Elev/Diff (m)	Site	DB
Layer:	3				
Color:	2				
General Color:		GREY			
Mat1:	28				
Most Common Material:		SAND			
Mat2:	11				
Other Materials:		GRAVEL			
Mat3:					
Other Materials:					
Formation Top Depth:	34				
Formation End Depth:	36				
Formation End Depth UOM:	ft				
<u>Method of Construction & Well Use</u>					
Method Construction ID:					
Method Construction Code:	6				
Method Construction:		Boring			
Other Method Construction:					
<u>Pipe Information</u>					
Pipe ID:	10867438				
Casing No:	1				
Comment:					
Alt Name:					
<u>Construction Record - Casing</u>					
Casing ID:	930526572				
Layer:	1				
Material:	3				
Open Hole or Material:		CONCRETE			
Depth From:					
Depth To:	36				
Casing Diameter:	30				
Casing Diameter UOM:	inch				
Casing Depth UOM:	ft				
<u>Results of Well Yield Testing</u>					
Pump Test ID:	994904080				
Pump Set At:					
Static Level:	8				
Final Level After Pumping:	34				
Recommended Pump Depth:	33				
Pumping Rate:	6				
Flowing Rate:					
Recommended Pump Rate:	6				
Levels UOM:	ft				
Rate UOM:	GPM				
Water State After Test Code:	1				
Water State After Test:	CLEAR				
Pumping Test Method:	2				
Pumping Duration HR:	1				
Pumping Duration MIN:	0				
Flowing:	N				
<u>Draw Down & Recovery</u>					
Pump Test Detail ID:	934532097				

Map Key	Number of Records	Direction/ Distance (m)	Elev/Diff (m)	Site	DB
Test Type:		Recovery			
Test Duration:		30			
Test Level:		26			
Test Level UOM:		ft			
<u>Water Details</u>					
Water ID:		933792115			
Layer:		1			
Kind Code:		1			
Kind:		FRESH			
Water Found Depth:		36			
Water Found Depth UOM:		ft			

522	1 of 1	S/227.6	198.4 / -17.45	lot 11 con 9 BRAMPTON ON	WWIS
Well ID:		7043887		Data Entry Status:	
Construction Date:				Data Src:	
Primary Water Use:		Not Used		Date Received: 5/28/2007	
Sec. Water Use:				Selected Flag: Yes	
Final Well Status:		Abandoned-Other		Abandonment Rec: Yes	
Water Type:				Contractor: 7219	
Casing Material:				Form Version: 3	
Audit No:		Z73235		Owner:	
Tag:		A053244		Street Name: 10600 THE GORE RD	
Construction Method:				County: PEEL	
Elevation (m):				Municipality: BRAMPTON CITY (TORONTO GORE)	
Elevation Reliability:				Site Info:	
Depth to Bedrock:				Lot: 011	
Well Depth:				Concession: 09	
Overburden/Bedrock:				Concession Name:	
Pump Rate:				Easting NAD83:	
Static Water Level:				Northing NAD83:	
Flowing (Y/N):				Zone:	
Flow Rate:				UTM Reliability:	
Clear/Cloudy:					

Bore Hole Information

Bore Hole ID:		11766321		Elevation: 201.956802	
DP2BR:				Elevrc:	
Spatial Status:				Zone: 17	
Code OB:		u		East83: 605068	
Code OB Desc:		all layers are unknown type		North83: 4849620	
Open Hole:				Org CS: UTM83	
Cluster Kind:				UTMRC: 3	
Date Completed:		4/26/2007		UTMRC Desc: margin of error : 10 - 30 m	
Remarks:				Location Method: wwr	
Elevrc Desc:					
Location Source Date:					
Improvement Location Source:					
Improvement Location Method:					
Source Revision Comment:					
Supplier Comment:					

**Overburden and Bedrock
Materials Interval**

Formation ID:		933101440	
Layer:		1	
Color:			

Map Key	Number of Records	Direction/ Distance (m)	Elev/Diff (m)	Site	DB
General Color:					
Mat1:					
Most Common Material:					
Mat2:					
Other Materials:					
Mat3:					
Other Materials:					
Formation Top Depth:			0		
Formation End Depth:			5.79		
Formation End Depth UOM:			m		
<u>Overburden and Bedrock</u>					
<u>Materials Interval</u>					
Formation ID:			933101441		
Layer:			2		
Color:					
General Color:					
Mat1:					
Most Common Material:					
Mat2:					
Other Materials:					
Mat3:					
Other Materials:					
Formation Top Depth:			5.79		
Formation End Depth:			6.09		
Formation End Depth UOM:			m		
<u>Annular Space/Abandonment</u>					
<u>Sealing Record</u>					
Plug ID:			933319255		
Layer:			1		
Plug From:			0		
Plug To:			1.52		
Plug Depth UOM:			m		
<u>Annular Space/Abandonment</u>					
<u>Sealing Record</u>					
Plug ID:			933319256		
Layer:			2		
Plug From:			1.52		
Plug To:			1.82		
Plug Depth UOM:			m		
<u>Annular Space/Abandonment</u>					
<u>Sealing Record</u>					
Plug ID:			933319258		
Layer:			4		
Plug From:			3.35		
Plug To:			3.65		
Plug Depth UOM:			m		
<u>Annular Space/Abandonment</u>					
<u>Sealing Record</u>					
Plug ID:			933319257		
Layer:			3		
Plug From:			1.82		
Plug To:			3.35		

Map Key	Number of Records	Direction/ Distance (m)	Elev/Diff (m)	Site	DB
Plug Depth UOM:		m			
<u>Annular Space/Abandonment Sealing Record</u>					
Plug ID:		933319259			
Layer:		5			
Plug From:		3.65			
Plug To:		5.48			
Plug Depth UOM:		m			
<u>Pipe Information</u>					
Pipe ID:		11774011			
Casing No:		1			
Comment:					
Alt Name:					
<u>Construction Record - Casing</u>					
Casing ID:		930899558			
Layer:		1			
Material:		3			
Open Hole or Material:		CONCRETE			
Depth From:					
Depth To:					
Casing Diameter:		71.12			
Casing Diameter UOM:		cm			
Casing Depth UOM:		m			
<u>Results of Well Yield Testing</u>					
Pump Test ID:		11778639			
Pump Set At:					
Static Level:		3.04			
Final Level After Pumping:					
Recommended Pump Depth:					
Pumping Rate:					
Flowing Rate:					
Recommended Pump Rate:					
Levels UOM:		m			
Rate UOM:		LPM			
Water State After Test Code:					
Water State After Test:					
Pumping Test Method:					
Pumping Duration HR:					
Pumping Duration MIN:					
Flowing:					
<u>Hole Diameter</u>					
Hole ID:		11852783			
Diameter:		71.12			
Depth From:		0			
Depth To:		6.09			
Hole Depth UOM:		m			
Hole Diameter UOM:		cm			
523	1 of 1	N/47.7	229.9 / 14.00	Hydro One Networks Inc. 8774 Mayfield Rd Caledon ON	SPL

Map Key	Number of Records	Direction/ Distance (m)	Elev/Diff (m)	Site	DB
Ref No:	8584-89JVA8			Discharger Report:	
Site No:				Material Group:	
Incident Dt:				Health/Env Conseq:	
Year:				Client Type:	
Incident Cause:	Discharge Or Bypass To A Watercourse			Sector Type:	Transformer
Incident Event:				Agency Involved:	
Contaminant Code:	26			Nearest Watercourse:	
Contaminant Name:	TRANSFORMER OIL (GT 50 PPM PCB)			Site Address:	
Contaminant Limit 1:				Site District Office:	
Contam Limit Freq 1:				Site Postal Code:	
Contaminant UN No 1:				Site Region:	
Environment Impact:	Not Anticipated			Site Municipality:	
Nature of Impact:	Soil Contamination			Site Lot:	
Receiving Medium:				Site Conc:	
Receiving Env:				Northing:	
MOE Response:	No Field Response			Easting:	
Dt MOE Arvl on Scn:				Site Geo Ref Accu:	
MOE Reported Dt:	9/22/2010			Site Map Datum:	
Dt Document Closed:				SAC Action Class:	Primary Assessment of Incident
Incident Reason:	Spill			Source Type:	
Site Name:	8774 Mayfield Rd<UNOFFICIAL>				
Site County/District:					
Site Geo Ref Meth:					
Incident Summary:	Hydro-One - 120L nonpcb oil to shoulder/ditch				
Contaminant Qty:	120 L				

524	1 of 1	N/73.3	229.9 / 14.00	lot 1 con 6 ON	WWIS
---------------------	--------	--------	---------------	----------------	------

Well ID:	4905124			Data Entry Status:	
Construction Date:				Data Src:	1
Primary Water Use:	Domestic			Date Received:	6/7/1977
Sec. Water Use:	0			Selected Flag:	Yes
Final Well Status:	Water Supply			Abandonment Rec:	
Water Type:				Contractor:	3108
Casing Material:				Form Version:	1
Audit No:				Owner:	
Tag:				Street Name:	
Construction Method:				County:	PEEL
Elevation (m):				Municipality:	CALEDON TOWN (ALBION)
Elevation Reliability:				Site Info:	
Depth to Bedrock:				Lot:	001
Well Depth:				Concession:	06
Overburden/Bedrock:				Concession Name:	CON
Pump Rate:				Easting NAD83:	
Static Water Level:				Northing NAD83:	
Flowing (Y/N):				Zone:	
Flow Rate:				UTM Reliability:	
Clear/Cloudy:					

Bore Hole Information

Bore Hole ID:	10319881			Elevation:	230.175399
DP2BR:	110			Elevrc:	
Spatial Status:				Zone:	17
Code OB:	h			East83:	604474.6
Code OB Desc:	Mixed in a Layer			North83:	4855403
Open Hole:				Org CS:	
Cluster Kind:				UTMRC:	4
Date Completed:	5/13/1977			UTMRC Desc:	margin of error : 30 m - 100 m
Remarks:				Location Method:	p4
Elevrc Desc:					

Map Key	Number of Records	Direction/ Distance (m)	Elev/Diff (m)	Site	DB
<i>Location Source Date:</i>					
<i>Improvement Location Source:</i>					
<i>Improvement Location Method:</i>					
<i>Source Revision Comment:</i>					
<i>Supplier Comment:</i>					
<u><i>Overburden and Bedrock</i></u>					
<u><i>Materials Interval</i></u>					
<i>Formation ID:</i>			932048672		
<i>Layer:</i>			5		
<i>Color:</i>			3		
<i>General Color:</i>			BLUE		
<i>Mat1:</i>			17		
<i>Most Common Material:</i>			SHALE		
<i>Mat2:</i>					
<i>Other Materials:</i>					
<i>Mat3:</i>					
<i>Other Materials:</i>					
<i>Formation Top Depth:</i>			133		
<i>Formation End Depth:</i>			139		
<i>Formation End Depth UOM:</i>			ft		
<u><i>Overburden and Bedrock</i></u>					
<u><i>Materials Interval</i></u>					
<i>Formation ID:</i>			932048668		
<i>Layer:</i>			1		
<i>Color:</i>			8		
<i>General Color:</i>			BLACK		
<i>Mat1:</i>			02		
<i>Most Common Material:</i>			TOPSOIL		
<i>Mat2:</i>					
<i>Other Materials:</i>					
<i>Mat3:</i>					
<i>Other Materials:</i>					
<i>Formation Top Depth:</i>			0		
<i>Formation End Depth:</i>			2		
<i>Formation End Depth UOM:</i>			ft		
<u><i>Overburden and Bedrock</i></u>					
<u><i>Materials Interval</i></u>					
<i>Formation ID:</i>			932048670		
<i>Layer:</i>			3		
<i>Color:</i>			3		
<i>General Color:</i>			BLUE		
<i>Mat1:</i>			05		
<i>Most Common Material:</i>			CLAY		
<i>Mat2:</i>					
<i>Other Materials:</i>					
<i>Mat3:</i>					
<i>Other Materials:</i>					
<i>Formation Top Depth:</i>			12		
<i>Formation End Depth:</i>			110		
<i>Formation End Depth UOM:</i>			ft		
<u><i>Overburden and Bedrock</i></u>					
<u><i>Materials Interval</i></u>					
<i>Formation ID:</i>			932048669		
<i>Layer:</i>			2		

Map Key	Number of Records	Direction/ Distance (m)	Elev/Diff (m)	Site	DB
Color:		5			
General Color:		YELLOW			
Mat1:		05			
Most Common Material:		CLAY			
Mat2:					
Other Materials:					
Mat3:					
Other Materials:					
Formation Top Depth:		2			
Formation End Depth:		12			
Formation End Depth UOM:		ft			
<u>Overburden and Bedrock Materials Interval</u>					
Formation ID:		932048671			
Layer:		4			
Color:					
General Color:					
Mat1:		10			
Most Common Material:		COARSE SAND			
Mat2:		17			
Other Materials:		SHALE			
Mat3:		67			
Other Materials:		DIRTY			
Formation Top Depth:		110			
Formation End Depth:		133			
Formation End Depth UOM:		ft			
<u>Method of Construction & Well Use</u>					
Method Construction ID:					
Method Construction Code:		1			
Method Construction:		Cable Tool			
Other Method Construction:					
<u>Pipe Information</u>					
Pipe ID:		10868451			
Casing No:		1			
Comment:					
Alt Name:					
<u>Construction Record - Casing</u>					
Casing ID:		930527890			
Layer:		1			
Material:		1			
Open Hole or Material:		STEEL			
Depth From:					
Depth To:		133			
Casing Diameter:		6			
Casing Diameter UOM:		inch			
Casing Depth UOM:		ft			
<u>Results of Well Yield Testing</u>					
Pump Test ID:		994905124			
Pump Set At:					
Static Level:		84			
Final Level After Pumping:		138			

Map Key	Number of Records	Direction/ Distance (m)	Elev/Diff (m)	Site	DB
Recommended Pump Depth:		138			
Pumping Rate:		4			
Flowing Rate:					
Recommended Pump Rate:		3			
Levels UOM:		ft			
Rate UOM:		GPM			
Water State After Test Code:		1			
Water State After Test:		CLEAR			
Pumping Test Method:		2			
Pumping Duration HR:		4			
Pumping Duration MIN:		0			
Flowing:		N			

Water Details

Water ID: 933793159
Layer: 1
Kind Code: 5
Kind: Not stated
Water Found Depth: 136
Water Found Depth UOM: ft

525	1 of 1	SSE/31.6	200.9 / -15.00	ON	BORE
---------------------	--------	----------	----------------	----	------

Borehole ID:	590437	Inclin FLG:	No
OGF ID:	215501032	SP Status:	Initial Entry
Status:	Unknown	Surv Elev:	No
Type:	Outcrop	Piezometer:	No
Use:		Primary Name:	OGS-OLW-62-556
Completion Date:		Municipality:	
Static Water Level:		Lot:	
Primary Water Use:		Township:	
Sec. Water Use:		Latitude DD:	43.792595
Total Depth m:	1.4	Longitude DD:	-79.688529
Depth Ref:	Ground Surface	UTM Zone:	17
Depth Elev:		Easting:	605512
Drill Method:		Northing:	4849673
Orig Ground Elev m:	200	Location Accuracy:	
Elev Reliabil Note:		Accuracy:	Not Applicable
DEM Ground Elev m:	200		
Concession:			
Location D:			
Survey D:			
Comments:			

Borehole Geology Stratum

Geology Stratum ID:	218339982	Mat Consistency:	
Top Depth:	0	Material Moisture:	
Bottom Depth:	1.4	Material Texture:	
Material Color:		Non Geo Mat Type:	
Material 1:	Clay	Geologic Formation:	
Material 2:		Geologic Group:	
Material 3:		Geologic Period:	
Material 4:		Depositional Gen:	
Gsc Material Description:	clay, silty clay		
Stratum Description:	cl **Note: Many records provided by the department have a truncated [Stratum Description] field.		

Source

Source Type: Data Survey **Source Appl:** Spatial/Tabular

Map Key	Number of Records	Direction/ Distance (m)	Elev/Diff (m)	Site	DB
Source Orig:	Ontario Geological Survey			Source Iden:	6
Source Date:	Varies to 2004			Scale or Res:	1:50,000
Confidence:	H			Horizontal:	NAD83
Observatio:				Verticalda:	Mean Average Sea Level
Source Name:	Ontario Geological Survey Fieldwork Mapping				
Source Details:	YPDT Master Database A: 97703720				
Confiden 1:	Location taken from OGS 1:50,000 maps by CAMC staff or consultants.				
Source List					
Source Identifier:	6			Horizontal Datum:	NAD83
Source Type:	Data Survey			Vertical Datum:	Mean Average Sea Level
Source Date:	Varies to 2004			Projection Name:	Universal Transvers Mercator
Scale or Resolution:	1:50,000				
Source Name:	Ontario Geological Survey Fieldwork Mapping				
Source Originators:	Ontario Geological Survey				

526	1 of 1	N/132.5	230.1 / 14.20	lot 1 con 6 ON	WWIS
Well ID:	4905481			Data Entry Status:	
Construction Date:				Data Src:	1
Primary Water Use:	Domestic			Date Received:	5/3/1979
Sec. Water Use:	0			Selected Flag:	Yes
Final Well Status:	Water Supply			Abandonment Rec:	
Water Type:				Contractor:	1663
Casing Material:				Form Version:	1
Audit No:				Owner:	
Tag:				Street Name:	
Construction Method:				County:	PEEL
Elevation (m):				Municipality:	CALEDON TOWN (ALBION)
Elevation Reliability:				Site Info:	
Depth to Bedrock:				Lot:	001
Well Depth:				Concession:	06
Overburden/Bedrock:				Concession Name:	CON
Pump Rate:				Easting NAD83:	
Static Water Level:				Northing NAD83:	
Flowing (Y/N):				Zone:	
Flow Rate:				UTM Reliability:	
Clear/Cloudy:					

Bore Hole Information

Bore Hole ID:	10320212	Elevation:	230.638961
DP2BR:		Elevrc:	
Spatial Status:		Zone:	17
Code OB:	o	East83:	604414.6
Code OB Desc:	Overburden	North83:	4855423
Open Hole:		Org CS:	
Cluster Kind:		UTMRC:	5
Date Completed:	11/9/1978	UTMRC Desc:	margin of error : 100 m - 300 m
Remarks:		Location Method:	p5
Elevrc Desc:			
Location Source Date:			
Improvement Location Source:			
Improvement Location Method:			
Source Revision Comment:			
Supplier Comment:			

Overburden and Bedrock

Materials Interval

Map Key	Number of Records	Direction/ Distance (m)	Elev/Diff (m)	Site	DB
Formation ID:		932050130			
Layer:		7			
Color:		3			
General Color:		BLUE			
Mat1:		05			
Most Common Material:		CLAY			
Mat2:					
Other Materials:					
Mat3:					
Other Materials:					
Formation Top Depth:		112			
Formation End Depth:		120			
Formation End Depth UOM:		ft			
<u>Overburden and Bedrock</u>					
<u>Materials Interval</u>					
Formation ID:		932050131			
Layer:		8			
Color:		2			
General Color:		GREY			
Mat1:		08			
Most Common Material:		FINE SAND			
Mat2:					
Other Materials:					
Mat3:					
Other Materials:					
Formation Top Depth:		120			
Formation End Depth:		127			
Formation End Depth UOM:		ft			
<u>Overburden and Bedrock</u>					
<u>Materials Interval</u>					
Formation ID:		932050132			
Layer:		9			
Color:		3			
General Color:		BLUE			
Mat1:		05			
Most Common Material:		CLAY			
Mat2:					
Other Materials:					
Mat3:					
Other Materials:					
Formation Top Depth:		127			
Formation End Depth:		130			
Formation End Depth UOM:		ft			
<u>Overburden and Bedrock</u>					
<u>Materials Interval</u>					
Formation ID:		932050125			
Layer:		2			
Color:		6			
General Color:		BROWN			
Mat1:		05			
Most Common Material:		CLAY			
Mat2:		11			
Other Materials:		GRAVEL			
Mat3:					
Other Materials:					
Formation Top Depth:		1			
Formation End Depth:		14			

Map Key	Number of Records	Direction/ Distance (m)	Elev/Diff (m)	Site	DB
Formation End Depth UOM:		ft			
<u>Overburden and Bedrock Materials Interval</u>					
Formation ID:		932050127			
Layer:		4			
Color:		3			
General Color:		BLUE			
Mat1:		05			
Most Common Material:		CLAY			
Mat2:					
Other Materials:					
Mat3:					
Other Materials:					
Formation Top Depth:		48			
Formation End Depth:		101			
Formation End Depth UOM:		ft			
<u>Overburden and Bedrock Materials Interval</u>					
Formation ID:		932050124			
Layer:		1			
Color:		8			
General Color:		BLACK			
Mat1:		02			
Most Common Material:		TOPSOIL			
Mat2:					
Other Materials:					
Mat3:					
Other Materials:					
Formation Top Depth:		0			
Formation End Depth:		1			
Formation End Depth UOM:		ft			
<u>Overburden and Bedrock Materials Interval</u>					
Formation ID:		932050129			
Layer:		6			
Color:		3			
General Color:		BLUE			
Mat1:		05			
Most Common Material:		CLAY			
Mat2:		11			
Other Materials:		GRAVEL			
Mat3:					
Other Materials:					
Formation Top Depth:		106			
Formation End Depth:		112			
Formation End Depth UOM:		ft			
<u>Overburden and Bedrock Materials Interval</u>					
Formation ID:		932050128			
Layer:		5			
Color:		2			
General Color:		GREY			
Mat1:		10			
Most Common Material:		COARSE SAND			

Map Key	Number of Records	Direction/ Distance (m)	Elev/Diff (m)	Site	DB
Mat2:		11			
Other Materials:		GRAVEL			
Mat3:					
Other Materials:					
Formation Top Depth:		101			
Formation End Depth:		106			
Formation End Depth UOM:		ft			
<u>Overburden and Bedrock Materials Interval</u>					
Formation ID:		932050126			
Layer:		3			
Color:		3			
General Color:		BLUE			
Mat1:		05			
Most Common Material:		CLAY			
Mat2:		11			
Other Materials:		GRAVEL			
Mat3:					
Other Materials:					
Formation Top Depth:		14			
Formation End Depth:		48			
Formation End Depth UOM:		ft			
<u>Method of Construction & Well Use</u>					
Method Construction ID:					
Method Construction Code:		2			
Method Construction:		Rotary (Convent.)			
Other Method Construction:					
<u>Pipe Information</u>					
Pipe ID:		10868782			
Casing No:		1			
Comment:					
Alt Name:					
<u>Construction Record - Casing</u>					
Casing ID:		930528378			
Layer:		1			
Material:		1			
Open Hole or Material:		STEEL			
Depth From:					
Depth To:		115			
Casing Diameter:		5			
Casing Diameter UOM:		inch			
Casing Depth UOM:		ft			
<u>Construction Record - Screen</u>					
Screen ID:		933359779			
Layer:		1			
Slot:		006			
Screen Top Depth:					
Screen End Depth:					
Screen Material:					
Screen Depth UOM:		ft			
Screen Diameter UOM:		inch			

Map Key	Number of Records	Direction/ Distance (m)	Elev/Diff (m)	Site	DB
Screen Diameter:		5			
<u>Results of Well Yield Testing</u>					
Pump Test ID:		994905481			
Pump Set At:					
Static Level:		60			
Final Level After Pumping:		105			
Recommended Pump Depth:		110			
Pumping Rate:		2			
Flowing Rate:					
Recommended Pump Rate:		1			
Levels UOM:		ft			
Rate UOM:		GPM			
Water State After Test Code:		1			
Water State After Test:		CLEAR			
Pumping Test Method:		2			
Pumping Duration HR:		2			
Pumping Duration MIN:		0			
Flowing:		N			
<u>Draw Down & Recovery</u>					
Pump Test Detail ID:		934261341			
Test Type:		Recovery			
Test Duration:		15			
Test Level:		80			
Test Level UOM:		ft			
<u>Draw Down & Recovery</u>					
Pump Test Detail ID:		935046181			
Test Type:		Recovery			
Test Duration:		60			
Test Level:		60			
Test Level UOM:		ft			
<u>Water Details</u>					
Water ID:		933793513			
Layer:		1			
Kind Code:		1			
Kind:		FRESH			
Water Found Depth:					
Water Found Depth UOM:		ft			

527	1 of 1	N/70.5	229.9 / 14.00	lot 1 con 6 ON	WWIS
Well ID:		4906758		Data Entry Status:	
Construction Date:				Data Src: 1	
Primary Water Use:		Domestic		Date Received: 1/26/1988	
Sec. Water Use:				Selected Flag: Yes	
Final Well Status:		Water Supply		Abandonment Rec:	
Water Type:				Contractor: 1663	
Casing Material:				Form Version: 1	
Audit No:		09130		Owner:	
Tag:				Street Name:	
Construction Method:				County: PEEL	
Elevation (m):				Municipality: CALEDON TOWN (ALBION)	
Elevation Reliability:				Site Info:	
Depth to Bedrock:				Lot: 001	

Map Key	Number of Records	Direction/ Distance (m)	Elev/Diff (m)	Site	DB
Well Depth: Overburden/Bedrock: Pump Rate: Static Water Level: Flowing (Y/N): Flow Rate: Clear/Cloudy:				Concession: 06 Concession Name: CON Easting NAD83: Northing NAD83: Zone: UTM Reliability:	
<u>Bore Hole Information</u>					
Bore Hole ID: 10321319 DP2BR: Spatial Status: Code OB: x Code OB Desc: Unknown type in the lower layers(s) Open Hole: Cluster Kind: Date Completed: 9/2/1987 Remarks: Elevrc Desc: Location Source Date: Improvement Location Source: Improvement Location Method: Source Revision Comment: Supplier Comment:				Elevation: 230.009963 Elevrc: Zone: 17 East83: 604510 North83: 4855442 Org CS: UTMRC: 4 UTMRC Desc: margin of error : 30 m - 100 m Location Method: gps	
<u>Overburden and Bedrock</u>					
<u>Materials Interval</u>					
Formation ID: 932055036 Layer: 2 Color: 6 General Color: BROWN Mat1: 05 Most Common Material: CLAY Mat2: 11 Other Materials: GRAVEL Mat3: Other Materials: Formation Top Depth: 2 Formation End Depth: 16 Formation End Depth UOM: ft					
<u>Overburden and Bedrock</u>					
<u>Materials Interval</u>					
Formation ID: 932055045 Layer: 11 Color: General Color: Mat1: Most Common Material: Mat2: Other Materials: Mat3: Other Materials: Formation Top Depth: 127 Formation End Depth: 140 Formation End Depth UOM: ft					
<u>Overburden and Bedrock</u>					
<u>Materials Interval</u>					

Map Key	Number of Records	Direction/ Distance (m)	Elev/Diff (m)	Site	DB
Formation ID:		932055044			
Layer:		10			
Color:					
General Color:					
Mat1:					
Most Common Material:					
Mat2:					
Other Materials:					
Mat3:					
Other Materials:					
Formation Top Depth:		122			
Formation End Depth:		127			
Formation End Depth UOM:		ft			
<u>Overburden and Bedrock Materials Interval</u>					
Formation ID:		932055042			
Layer:		8			
Color:					
General Color:					
Mat1:					
Most Common Material:					
Mat2:					
Other Materials:					
Mat3:					
Other Materials:					
Formation Top Depth:		115			
Formation End Depth:		119			
Formation End Depth UOM:		ft			
<u>Overburden and Bedrock Materials Interval</u>					
Formation ID:		932055041			
Layer:		7			
Color:					
General Color:					
Mat1:					
Most Common Material:					
Mat2:					
Other Materials:					
Mat3:					
Other Materials:					
Formation Top Depth:		110			
Formation End Depth:		115			
Formation End Depth UOM:		ft			
<u>Overburden and Bedrock Materials Interval</u>					
Formation ID:		932055043			
Layer:		9			
Color:					
General Color:					
Mat1:					
Most Common Material:					
Mat2:					
Other Materials:					
Mat3:					
Other Materials:					
Formation Top Depth:		119			

Map Key	Number of Records	Direction/ Distance (m)	Elev/Diff (m)	Site	DB
Formation End Depth:		122			
Formation End Depth UOM:		ft			
<u>Overburden and Bedrock Materials Interval</u>					
Formation ID:		932055039			
Layer:		5			
Color:		3			
General Color:		BLUE			
Mat1:		05			
Most Common Material:		CLAY			
Mat2:		06			
Other Materials:		SILT			
Mat3:					
Other Materials:					
Formation Top Depth:		72			
Formation End Depth:		102			
Formation End Depth UOM:		ft			
<u>Overburden and Bedrock Materials Interval</u>					
Formation ID:		932055035			
Layer:		1			
Color:		6			
General Color:		BROWN			
Mat1:		05			
Most Common Material:		CLAY			
Mat2:		28			
Other Materials:		SAND			
Mat3:					
Other Materials:					
Formation Top Depth:		0			
Formation End Depth:		2			
Formation End Depth UOM:		ft			
<u>Overburden and Bedrock Materials Interval</u>					
Formation ID:		932055037			
Layer:		3			
Color:		3			
General Color:		BLUE			
Mat1:		05			
Most Common Material:		CLAY			
Mat2:		11			
Other Materials:		GRAVEL			
Mat3:					
Other Materials:					
Formation Top Depth:		16			
Formation End Depth:		51			
Formation End Depth UOM:		ft			
<u>Overburden and Bedrock Materials Interval</u>					
Formation ID:		932055040			
Layer:		6			
Color:		2			
General Color:		GREY			
Mat1:		11			

Map Key	Number of Records	Direction/ Distance (m)	Elev/Diff (m)	Site	DB
Most Common Material:		GRAVEL			
Mat2:		77			
Other Materials:		LOOSE			
Mat3:					
Other Materials:					
Formation Top Depth:		102			
Formation End Depth:		110			
Formation End Depth UOM:		ft			
<u>Overburden and Bedrock</u>					
<u>Materials Interval</u>					
Formation ID:		932055038			
Layer:		4			
Color:		3			
General Color:		BLUE			
Mat1:		05			
Most Common Material:		CLAY			
Mat2:					
Other Materials:					
Mat3:					
Other Materials:					
Formation Top Depth:		51			
Formation End Depth:		72			
Formation End Depth UOM:		ft			
<u>Method of Construction & Well</u>					
<u>Use</u>					
Method Construction ID:					
Method Construction Code:		2			
Method Construction:		Rotary (Convent.)			
Other Method Construction:					
<u>Pipe Information</u>					
Pipe ID:		10869889			
Casing No:		1			
Comment:					
Alt Name:					
<u>Construction Record - Casing</u>					
Casing ID:		930530194			
Layer:		1			
Material:		1			
Open Hole or Material:		STEEL			
Depth From:					
Depth To:		124			
Casing Diameter:		6			
Casing Diameter UOM:		inch			
Casing Depth UOM:		ft			
<u>Construction Record - Screen</u>					
Screen ID:		933360041			
Layer:		1			
Slot:		016			
Screen Top Depth:		124			
Screen End Depth:		127			
Screen Material:					
Screen Depth UOM:		ft			

Map Key	Number of Records	Direction/ Distance (m)	Elev/Diff (m)	Site	DB
Screen Diameter UOM:		inch			
Screen Diameter:		6			
<u>Results of Well Yield Testing</u>					
Pump Test ID:		994906758			
Pump Set At:					
Static Level:		90			
Final Level After Pumping:		125			
Recommended Pump Depth:		125			
Pumping Rate:		2			
Flowing Rate:					
Recommended Pump Rate:		2			
Levels UOM:		ft			
Rate UOM:		GPM			
Water State After Test Code:		1			
Water State After Test:		CLEAR			
Pumping Test Method:		1			
Pumping Duration HR:		2			
Pumping Duration MIN:		0			
Flowing:		N			
<u>Draw Down & Recovery</u>					
Pump Test Detail ID:		934254889			
Test Type:		Draw Down			
Test Duration:		15			
Test Level:		125			
Test Level UOM:		ft			
<u>Water Details</u>					
Water ID:		933794774			
Layer:		1			
Kind Code:		1			
Kind:		FRESH			
Water Found Depth:		122			
Water Found Depth UOM:		ft			

528	1 of 1	N/10.8	229.9 / 14.00	ON	BORE
Borehole ID:	590571			Inclin FLG:	No
OGF ID:	215501166			SP Status:	Initial Entry
Status:	Unknown			Surv Elev:	No
Type:	Outcrop			Piezometer:	No
Use:				Primary Name:	OGS-OLW-62-712
Completion Date:				Municipality:	
Static Water Level:				Lot:	
Primary Water Use:				Township:	
Sec. Water Use:				Latitude DD:	43.844931
Total Depth m:	1.2			Longitude DD:	-79.698579
Depth Ref:	Ground Surface			UTM Zone:	17
Depth Elev:				Easting:	604612
Drill Method:				Northing:	4855473
Orig Ground Elev m:	230			Location Accuracy:	
Elev Reliabil Note:				Accuracy:	Not Applicable
DEM Ground Elev m:	230				
Concession:					
Location D:					
Survey D:					
Comments:					

Map Key	Number of Records	Direction/ Distance (m)	Elev/Diff (m)	Site	DB
---------	-------------------	----------------------------	------------------	------	----

Borehole Geology Stratum

Geology Stratum ID: 218340119
Top Depth: 0
Bottom Depth: 1.2
Material Color:
Material 1: Till
Material 2: Silt
Material 3: Clay
Material 4:
Gsc Material Description: diamicton: cl to cl/si matrix
Stratum Description: Di si cl **Note: Many records provided by the department have a truncated [Stratum Description] field.

Mat Consistency:
Material Moisture:
Material Texture:
Non Geo Mat Type:
Geologic Formation:
Geologic Group:
Geologic Period:
Depositional Gen:

Source

Source Type: Data Survey
Source Orig: Ontario Geological Survey
Source Date: Varies to 2004
Confidence: H
Observatio:
Source Name: Ontario Geological Survey Fieldwork Mapping
Source Details: YPDT Master Database A: 427748903
Confiden 1: Location taken from OGS 1:50,000 maps by CAMC staff or consultants.

Source Appl: Spatial/Tabular
Source Iden: 6
Scale or Res: 1:50,000
Horizontal: NAD83
Verticalda: Mean Average Sea Level

Source List

Source Identifier: 6
Source Type: Data Survey
Source Date: Varies to 2004
Scale or Resolution: 1:50,000
Source Name: Ontario Geological Survey Fieldwork Mapping
Source Originators: Ontario Geological Survey

Horizontal Datum: NAD83
Vertical Datum: Mean Average Sea Level
Projection Name: Universal Transvers Mercator

[529](#) 1 of 1 SSE/17.9 200.9 / -15.00 **The Gore Rd && Castlemore Rd
Brampton ON** **EHS**

Order No: 20030805003
Status: C
Report Type: Complete Report
Report Date: 8/7/03
Date Received: 8/5/03
Previous Site Name:
Lot/Building Size:
Additional Info Ordered:

Nearest Intersection: see maps
Municipality:
Client Prov/State: ON
Search Radius (km): 0.80
X: -79.696355
Y: 43.792325

[530](#) 1 of 1 SSE/24.4 200.9 / -15.00 **lot 10 con 9
ON** **WWIS**

Well ID: 4902809
Construction Date:
Primary Water Use: Domestic
Sec. Water Use: 0
Final Well Status: Water Supply
Water Type:
Casing Material:
Audit No:
Tag:
Construction Method:
Elevation (m):
Elevation Reliability:

Data Entry Status:
Data Src: 1
Date Received: 2/7/1956
Selected Flag: Yes
Abandonment Rec:
Contractor: 1308
Form Version: 1
Owner:
Street Name:
County: PEEL
Municipality: BRAMPTON CITY (TORONTO GORE)
Site Info:

Map Key	Number of Records	Direction/ Distance (m)	Elev/Diff (m)	Site	DB
Depth to Bedrock:				Lot:	010
Well Depth:				Concession:	09
Overburden/Bedrock:				Concession Name:	CON
Pump Rate:				Easting NAD83:	
Static Water Level:				Northing NAD83:	
Flowing (Y/N):				Zone:	
Flow Rate:				UTM Reliability:	
Clear/Cloudy:					

Bore Hole Information

Bore Hole ID:	10317650	Elevation:	200.81958
DP2BR:		Elevrc:	
Spatial Status:		Zone:	17
Code OB:	o	East83:	605404.6
Code OB Desc:	Overburden	North83:	4849578
Open Hole:		Org CS:	
Cluster Kind:		UTMRC:	4
Date Completed:	12/31/1955	UTMRC Desc:	margin of error : 30 m - 100 m
Remarks:		Location Method:	p4
Elevrc Desc:			
Location Source Date:			
Improvement Location Source:			
Improvement Location Method:			
Source Revision Comment:			
Supplier Comment:			

**Overburden and Bedrock
Materials Interval**

Formation ID:	932039191
Layer:	1
Color:	6
General Color:	BROWN
Mat1:	05
Most Common Material:	CLAY
Mat2:	
Other Materials:	
Mat3:	
Other Materials:	
Formation Top Depth:	0
Formation End Depth:	15
Formation End Depth UOM:	ft

**Overburden and Bedrock
Materials Interval**

Formation ID:	932039193
Layer:	3
Color:	
General Color:	
Mat1:	11
Most Common Material:	GRAVEL
Mat2:	
Other Materials:	
Mat3:	
Other Materials:	
Formation Top Depth:	37
Formation End Depth:	39
Formation End Depth UOM:	ft

Overburden and Bedrock

Map Key	Number of Records	Direction/ Distance (m)	Elev/Diff (m)	Site	DB
<u>Materials Interval</u>					
Formation ID:		932039192			
Layer:		2			
Color:		3			
General Color:		BLUE			
Mat1:		05			
Most Common Material:		CLAY			
Mat2:					
Other Materials:					
Mat3:					
Other Materials:					
Formation Top Depth:		15			
Formation End Depth:		37			
Formation End Depth UOM:		ft			
<u>Method of Construction & Well Use</u>					
Method Construction ID:					
Method Construction Code:		6			
Method Construction:		Boring			
Other Method Construction:					
<u>Pipe Information</u>					
Pipe ID:		10866220			
Casing No:		1			
Comment:					
Alt Name:					
<u>Construction Record - Casing</u>					
Casing ID:		930524899			
Layer:		1			
Material:		4			
Open Hole or Material:		OPEN HOLE			
Depth From:					
Depth To:		39			
Casing Diameter:		24			
Casing Diameter UOM:		inch			
Casing Depth UOM:		ft			
<u>Results of Well Yield Testing</u>					
Pump Test ID:		994902809			
Pump Set At:					
Static Level:		14			
Final Level After Pumping:					
Recommended Pump Depth:					
Pumping Rate:					
Flowing Rate:					
Recommended Pump Rate:					
Levels UOM:		ft			
Rate UOM:		GPM			
Water State After Test Code:		1			
Water State After Test:		CLEAR			
Pumping Test Method:		1			
Pumping Duration HR:					
Pumping Duration MIN:					
Flowing:		N			

Map Key	Number of Records	Direction/ Distance (m)	Elev/Diff (m)	Site	DB
<u>Water Details</u>					
Water ID:		933790833			
Layer:		1			
Kind Code:		1			
Kind:		FRESH			
Water Found Depth:		18			
Water Found Depth UOM:		ft			
<u>Water Details</u>					
Water ID:		933790834			
Layer:		2			
Kind Code:		1			
Kind:		FRESH			
Water Found Depth:		39			
Water Found Depth UOM:		ft			

531	1 of 1	SSE/134.7	199.9 / -16.00	Lot #46 Blairmore Terrace, Brampton ON	INC
Incident No:		359970			
Incident ID:		2511518			
Attribute Category:		FS-Incident			
Status Code:		Causal Analysis Complete			
Incident Location:		Lot #46 Blairmore Terrace, Brampton - 1 1/4" Pipeline Hit			
Drainage System:					
Sub Surface Contam.:					
Aff. Prop. Use Water:					
Contam. Migrated:					
Contact Natural Env.:					
Near Body of Water:					
Approx. Quant. Rel.:					
Equipment Model:					
Serial No:					
Residential App. Type:					
Commercial App. Type:					
Industrial App. Type:					
Institutional App. Type:					
Venting Type:					
Vent Connector Mater:					
Vent Chimney Mater:					
Pipeline Type:		Main Distribution Pipeline			
Pipeline Involved:					
Pipe Material:		Plastic			
Depth Ground Cover:					
Regulator Location:		Outside			
Regulator Type:		Service Regulator (up to 60 psi intake)			
Operation Pressure:		IP			
Liquid Prop Make:					
Liquid Prop Model:					
Liquid Prop Serial No:					
Equipment Type:					
Cylinder Capacity:					
Cylinder Capac. Units:					
Cylinder Material Type:					
Tank Capacity:					
Fuels Occurrence Type:					
Fuel Type Involved:					
Date of Occurrence:					
Time of Occurrence:					
Occur Insp Start Date:					
Any Health Impact:					
Any Environmental Impact:					

Map Key	Number of Records	Direction/ Distance (m)	Elev/Diff (m)	Site	DB
Was Service Interrupted: Was Property Damaged: Operation Type Involved: Enforcement Policy: Prc Escalation Required: Task No: Notes: Occurrence Narrative: Tank Material Type: Tank Storage Type: Tank Location Type: Pump Flow Rate Capac: Liquid Prop Notes:					

532	1 of 1	SSE/67.0	200.7 / -15.11	ON	WWIS
Well ID:	7188822			Data Entry Status:	Yes
Construction Date:				Data Src:	
Primary Water Use:				Date Received:	8/2/2012
Sec. Water Use:				Selected Flag:	Yes
Final Well Status:				Abandonment Rec:	
Water Type:				Contractor:	7230
Casing Material:				Form Version:	8
Audit No:	C18385			Owner:	
Tag:	A128921			Street Name:	
Construction Method:				County:	PEEL
Elevation (m):				Municipality:	BRAMPTON CITY (TORONTO GORE)
Elevation Reliability:				Site Info:	
Depth to Bedrock:				Lot:	
Well Depth:				Concession:	
Overburden/Bedrock:				Concession Name:	
Pump Rate:				Easting NAD83:	
Static Water Level:				Northing NAD83:	
Flowing (Y/N):				Zone:	
Flow Rate:				UTM Reliability:	
Clear/Cloudy:					

Bore Hole Information

Bore Hole ID:	1004197818			Elevation:	197.87561
DP2BR:				Elevrc:	
Spatial Status:				Zone:	17
Code OB:				East83:	605402
Code OB Desc:				North83:	4849535
Open Hole:				Org CS:	UTM83
Cluster Kind:				UTMRC:	4
Date Completed:	4/3/2012			UTMRC Desc:	margin of error : 30 m - 100 m
Remarks:				Location Method:	wwr
Elevrc Desc:					
Location Source Date:					
Improvement Location Source:					
Improvement Location Method:					
Source Revision Comment:					
Supplier Comment:					

533	1 of 1	SSE/65.4	200.9 / -15.00	ON	WWIS
Well ID:	7245857			Data Entry Status:	Yes
Construction Date:				Data Src:	
Primary Water Use:				Date Received:	8/5/2015

Map Key	Number of Records	Direction/ Distance (m)	Elev/Diff (m)	Site	DB
Sec. Water Use: Final Well Status: Water Type: Casing Material: Audit No: C28118 Tag: Construction Method: Elevation (m): Elevation Reliability: Depth to Bedrock: Well Depth: Overburden/Bedrock: Pump Rate: Static Water Level: Flowing (Y/N): Flow Rate: Clear/Cloudy:				Selected Flag: Yes Abandonment Rec: Yes Contractor: 7230 Form Version: 8 Owner: Street Name: County: PEEL Municipality: BRAMPTON CITY (TORONTO GORE) Site Info: Lot: Concession: Concession Name: Easting NAD83: Northing NAD83: Zone: UTM Reliability:	
<u>Bore Hole Information</u>					
Bore Hole ID: 1005537213 DP2BR: Spatial Status: Code OB: Code OB Desc: Open Hole: Cluster Kind: Date Completed: 3/24/2015 Remarks: Elevrc Desc: Location Source Date: Improvement Location Source: Improvement Location Method: Source Revision Comment: Supplier Comment:				Elevation: 198.570739 Elevrc: Zone: 17 East83: 605417 North83: 4849536 Org CS: UTM83 UTMRC: 4 UTMRC Desc: margin of error : 30 m - 100 m Location Method: wwr	

534	1 of 1	SSE/68.5	200.9 / -15.00	9990 THE GORE ROAD, BRAMPTON, ON L6P 0A7 Brampton ON	RSC
RSC ID: 216269 RA No: RSC Type: Phase 1 and 2 RSC Curr Property Use: Residential Ministry District: Halton-Peel District Office Filing Date: 2015/01/13 Date Ack: Date Returned: Restoration Type: Soil Type: Criteria: CPU Issued Sect 1686: Asmt Roll No: Prop ID No (PIN): 14211-4039 (LT) Property Municipal Address: 9990 THE GORE ROAD, BRAMPTON, ON L6P 0A7 Mailing Address: Latitude & Latitude: UTM Coordinates: Consultant: Filing Owner: 1439468 ONTARIO INC. Legal Desc: Measurement Method: Applicable Standards:				Cert Date: Cert Prop Use No: Intended Prop Use: Commercial Qual Person Name: SHAMA QURESHI Stratified (Y/N): Audit (Y/N): Entire Leg Prop. (Y/N): Accuracy Estimate: Telephone: Fax: Email:	

Map Key	Number of Records	Direction/ Distance (m)	Elev/Diff (m)	Site	DB
RSC PDF:		https://www.lrcsde.lrc.gov.on.ca/BFISWebPublic/pub/viewDocument.action?attachmentId=44234&fileName=BROWNFIELDS-E.pdf			
<u>Document(s) Detail</u>					
Document Heading:	Supporting Documents				
Document Name:	TransferDeed.pdf				
Document Type:	Copy of any deed(s), transfer(s) or other document(s)				
Document Link:	https://www.lrcsde.lrc.gov.on.ca/BFISWebPublic/pub/viewDocument.action?attachmentId=44233&fileName=TransferDeed.pdf				
Document Heading:	Supporting Documents				
Document Name:	APECTable.pdf				
Document Type:	Area(s) of Potential Environmental Concern				
Document Link:	https://www.lrcsde.lrc.gov.on.ca/BFISWebPublic/pub/viewDocument.action?attachmentId=44224&fileName=APECTable.pdf				
Document Heading:	Supporting Documents				
Document Name:	LawyersLetter.pdf				
Document Type:	Lawyer's letter consisting of a legal description of the property				
Document Link:	https://www.lrcsde.lrc.gov.on.ca/BFISWebPublic/pub/viewDocument.action?attachmentId=44232&fileName=LawyersLetter.pdf				
Document Heading:	Supporting Documents				
Document Name:	TableofCandPUUses.pdf				
Document Type:	Table of Current and Past Property Use				
Document Link:	https://www.lrcsde.lrc.gov.on.ca/BFISWebPublic/pub/viewDocument.action?attachmentId=44230&fileName=TableofCandPUUses.pdf				
Document Heading:	Supporting Documents				
Document Name:	CertofStatus.pdf				
Document Type:	Certificate of Status				
Document Link:	https://www.lrcsde.lrc.gov.on.ca/BFISWebPublic/pub/viewDocument.action?attachmentId=44228&fileName=CertofStatus.pdf				
Document Heading:	Supporting Documents				
Document Name:	PhaseTwoCSM.pdf				
Document Type:	Phase 2 Conceptual Site Model				
Document Link:	https://www.lrcsde.lrc.gov.on.ca/BFISWebPublic/pub/viewDocument.action?attachmentId=44225&fileName=PhaseTwoCSM.pdf				
Document Heading:	Supporting Documents				
Document Name:	PlanofSurvey.pdf				
Document Type:	A Current plan of Survey				
Document Link:	https://www.lrcsde.lrc.gov.on.ca/BFISWebPublic/pub/viewDocument.action?attachmentId=44229&fileName=PlanofSurvey.pdf				

[535](#) 1 of 1 **SSE/76.2** **200.9 / -15.00** **9976 The Gore Road
Brampton ON L6P 0A7** **EHS**

Order No:	20120308024	Nearest Intersection:	
Status:	C	Municipality:	
Report Type:	Standard Report	Client Prov/State:	ON
Report Date:	3/19/2012 3:26:03 PM	Search Radius (km):	0.25
Date Received:	3/8/2012 3:23:05 PM	X:	-79.689369
Previous Site Name:		Y:	43.791346
Lot/Building Size:			
Additional Info Ordered:			

[536](#) 1 of 1 **S/192.5** **199.9 / -16.00** **4446 CASTLEMORE ROAD
BRAMPTON ON L6P 0W6** **HINC**

External File Num: FS INC 0710-06251

Map Key	Number of Records	Direction/ Distance (m)	Elev/Diff (m)	Site	DB
Fuel Occurrence Type:		Pipeline Strike			
Date of Occurrence:		10/18/2007			
Fuel Type Involved:		Natural Gas			
Status Desc:		Completed - Causal Analysis(End)			
Job Type Desc:		Incident/Near-Miss Occurrence (FS)			
Oper. Type Involved:		Construction Site (pipeline strike)			
Service Interruptions:		Yes			
Property Damage:		No			
Fuel Life Cycle Stage:		Transmission, Distribution and Transportation			
Root Cause:		Root Cause: Equipment/Material/Component:No Procedures:No Maintenance:No Design:No Training:No Management:Yes Human Factors:Yes			
Reported Details:					
Fuel Category:		Gaseous Fuel			
Occurrence Type:		Incident			
Affiliation:		Industry Stakeholder (Licensee/Registration/Certificate Holder, Facility Owner, etc.)			
County Name:		Peel			
Approx. Quant. Rel:					
Nearby body of water:					
Enter Drainage Syst.:					
Approx. Quant. Unit:					
Environmental Impact:					

537	1 of 1	N/207.8	229.9 / 14.00	THE HOME DEPOT CANADA - DFC 7340 100 Pillsworth Road Bolton ON L7E 4E7	GEN
Generator No:		ON3731672		PO Box No:	
Status:		Registered		Country: Canada	
Approval Years:		As of Oct 2019		Choice of Contact:	
Contam. Facility:				Co Admin:	
MHSW Facility:				Phone No Admin:	
SIC Code:					
SIC Description:					
Detail(s)					
Waste Class:		263 L			
Waste Class Desc:		Misc. waste organic chemicals			
Waste Class:		148 L			
Waste Class Desc:		Misc. wastes and inorganic chemicals			
Waste Class:		145 I			
Waste Class Desc:		Wastes from the use of pigments, coatings and paints			
Waste Class:		221 I			
Waste Class Desc:		Light fuels			

538	1 of 1	N/64.1	227.8 / 11.98	THE HOME DEPOT CANADA - DFC 7340 100 Pillsworth Road Bolton ON L7E 4E7	GEN
Generator No:		ON3731672		PO Box No:	
Status:		Registered		Country: Canada	
Approval Years:		As of Dec 2018		Choice of Contact:	
Contam. Facility:				Co Admin:	
MHSW Facility:				Phone No Admin:	
SIC Code:					
SIC Description:					
Detail(s)					

Map Key	Number of Records	Direction/ Distance (m)	Elev/Diff (m)	Site	DB
Waste Class:		221 I			
Waste Class Desc:		Light fuels			
539	1 of 1	SSE/207.2	199.9 / -16.00	47 SLEIGHTHOLME CRESCENT, BRAMPTON ON L6P 3E8	INC
Incident No:		423518			
Incident ID:		2575242			
Attribute Category:		FS-Incident			
Status Code:		Causal Analysis Complete			
Incident Location:		47 SLEIGHTHOLME CRESCENT, BRAMPTON - 2" PIPELINE HIT			
Drainage System:					
Sub Surface Contam.:					
Aff. Prop. Use Water:					
Contam. Migrated:					
Contact Natural Env.:					
Near Body of Water:					
Approx. Quant. Rel.:					
Equipment Model:					
Serial No:					
Residential App. Type:					
Commercial App. Type:					
Industrial App. Type:					
Institutional App. Type:					
Venting Type:					
Vent Connector Mater:					
Vent Chimney Mater:					
Pipeline Type:		Service / Riser Distribution Pipeline			
Pipeline Involved:					
Pipe Material:		Plastic			
Depth Ground Cover:					
Regulator Location:		Outside			
Regulator Type:		Service Regulator (up to 60 psi intake)			
Operation Pressure:		IP			
Liquid Prop Make:					
Liquid Prop Model:					
Liquid Prop Serial No:					
Equipment Type:					
Cylinder Capacity:					
Cylinder Capac. Units:					
Cylinder Material Type:					
Tank Capacity:					
Fuels Occurrence Type:					
Fuel Type Involved:					
Date of Occurrence:					
Time of Occurrence:					
Occur Insp Start Date:					
Any Health Impact:					
Any Environmental Impact:					
Was Service Interrupted:					
Was Property Damaged:					
Operation Type Involved:					
Enforcement Policy:					
Prc Escalation Required:					
Task No:					
Notes:					
Occurrence Narrative:		Contractor grading and hit gasmain. Gas main was shallow but grade had been lowered.			
Tank Material Type:					
Tank Storage Type:					
Tank Location Type:					
Pump Flow Rate Capac:					
Liquid Prop Notes:					

Map Key	Number of Records	Direction/ Distance (m)	Elev/Diff (m)	Site	DB
540	1 of 1	SSE/139.1	200.9 / -15.00	lot 10 con 9 BRAMPTON ON	WWIS
Well ID:		7120587	Data Entry Status:		
Construction Date:			Data Src:		
Primary Water Use:		Not Used	Date Received: 3/16/2009		
Sec. Water Use:			Selected Flag: Yes		
Final Well Status:		Abandoned-Other	Abandonment Rec: Yes		
Water Type:			Contractor: 7219		
Casing Material:			Form Version: 7		
Audit No:		Z94240	Owner:		
Tag:		A082062	Street Name: 9954 THE GORE RD		
Construction Method:			County: PEEL		
Elevation (m):			Municipality: BRAMPTON CITY (TORONTO GORE)		
Elevation Reliability:			Site Info:		
Depth to Bedrock:			Lot: 010		
Well Depth:			Concession: 09		
Overburden/Bedrock:			Concession Name: CON		
Pump Rate:			Easting NAD83:		
Static Water Level:			Northing NAD83:		
Flowing (Y/N):			Zone:		
Flow Rate:			UTM Reliability:		
Clear/Cloudy:					
<u>Bore Hole Information</u>					
Bore Hole ID:		1002032521	Elevation: 199.880233		
DP2BR:			Elevrc:		
Spatial Status:			Zone: 17		
Code OB:			East83: 605487		
Code OB Desc:			North83: 4849484		
Open Hole:			Org CS: UTM83		
Cluster Kind:			UTMRC: 4		
Date Completed:		2/2/2009	UTMRC Desc: margin of error : 30 m - 100 m		
Remarks:			Location Method: wwr		
Elevrc Desc:					
Location Source Date:					
Improvement Location Source:					
Improvement Location Method:					
Source Revision Comment:					
Supplier Comment:					
<u>Annular Space/Abandonment Sealing Record</u>					
Plug ID:		1002483577			
Layer:		2			
Plug From:		1.52			
Plug To:		1.82			
Plug Depth UOM:		m			
<u>Annular Space/Abandonment Sealing Record</u>					
Plug ID:		1002483581			
Layer:		6			
Plug From:		10.66			
Plug To:		10.97			
Plug Depth UOM:		m			
<u>Annular Space/Abandonment Sealing Record</u>					

<i>Map Key</i>	<i>Number of Records</i>	<i>Direction/ Distance (m)</i>	<i>Elev/Diff (m)</i>	<i>Site</i>	<i>DB</i>
<i>Plug ID:</i>		1002483578			
<i>Layer:</i>		3			
<i>Plug From:</i>		1.82			
<i>Plug To:</i>		6.4			
<i>Plug Depth UOM:</i>		m			
<u>Annular Space/Abandonment Sealing Record</u>					
<i>Plug ID:</i>		1002483579			
<i>Layer:</i>		4			
<i>Plug From:</i>		6.4			
<i>Plug To:</i>		6.7			
<i>Plug Depth UOM:</i>		m			
<u>Annular Space/Abandonment Sealing Record</u>					
<i>Plug ID:</i>		1002483582			
<i>Layer:</i>		7			
<i>Plug From:</i>		10.97			
<i>Plug To:</i>		11.27			
<i>Plug Depth UOM:</i>		m			
<u>Annular Space/Abandonment Sealing Record</u>					
<i>Plug ID:</i>		1002483580			
<i>Layer:</i>		5			
<i>Plug From:</i>		6.7			
<i>Plug To:</i>		10.66			
<i>Plug Depth UOM:</i>		m			
<u>Annular Space/Abandonment Sealing Record</u>					
<i>Plug ID:</i>		1002483576			
<i>Layer:</i>		1			
<i>Plug From:</i>		0			
<i>Plug To:</i>		1.52			
<i>Plug Depth UOM:</i>		m			
<u>Pipe Information</u>					
<i>Pipe ID:</i>		1002483572			
<i>Casing No:</i>		0			
<i>Comment:</i>					
<i>Alt Name:</i>					
<u>Construction Record - Casing</u>					
<i>Casing ID:</i>		1002483584			
<i>Layer:</i>		1			
<i>Material:</i>		3			
<i>Open Hole or Material:</i>		CONCRETE			
<i>Depth From:</i>		0			
<i>Depth To:</i>		11.27			
<i>Casing Diameter:</i>		76.2			
<i>Casing Diameter UOM:</i>		cm			
<i>Casing Depth UOM:</i>		m			

Map Key	Number of Records	Direction/ Distance (m)	Elev/Diff (m)	Site	DB
<u>Construction Record - Screen</u>					
Screen ID:		1002483585			
Layer:					
Slot:					
Screen Top Depth:					
Screen End Depth:					
Screen Material:					
Screen Depth UOM:		m			
Screen Diameter UOM:		cm			
Screen Diameter:					
<u>Results of Well Yield Testing</u>					
Pump Test ID:		1002483573			
Pump Set At:					
Static Level:		1.52			
Final Level After Pumping:					
Recommended Pump Depth:					
Pumping Rate:					
Flowing Rate:					
Recommended Pump Rate:					
Levels UOM:		m			
Rate UOM:		LPM			
Water State After Test Code:		0			
Water State After Test:					
Pumping Test Method:		0			
Pumping Duration HR:					
Pumping Duration MIN:					
Flowing:					
<u>Hole Diameter</u>					
Hole ID:		1002483575			
Diameter:		76.2			
Depth From:		0			
Depth To:		11.27			
Hole Depth UOM:		m			
Hole Diameter UOM:		cm			
<u>541</u>	1 of 1	SSE/138.7	200.9 / -15.00	lot 10 con 9 ON	WWIS
Well ID:	4902814			Data Entry Status:	
Construction Date:				Data Src:	1
Primary Water Use:	Domestic			Date Received:	9/3/1963
Sec. Water Use:	0			Selected Flag:	Yes
Final Well Status:	Water Supply			Abandonment Rec:	
Water Type:				Contractor:	1307
Casing Material:				Form Version:	1
Audit No:				Owner:	
Tag:				Street Name:	
Construction Method:				County:	PEEL
Elevation (m):				Municipality:	BRAMPTON CITY (TORONTO GORE)
Elevation Reliability:				Site Info:	
Depth to Bedrock:				Lot:	010
Well Depth:				Concession:	09
Overburden/Bedrock:				Concession Name:	CON
Pump Rate:				Easting NAD83:	
Static Water Level:				Northing NAD83:	
Flowing (Y/N):				Zone:	
Flow Rate:				UTM Reliability:	

Map Key	Number of Records	Direction/ Distance (m)	Elev/Diff (m)	Site	DB
<i>Clear/Cloudy:</i>					
<u>Bore Hole Information</u>					
Bore Hole ID:	10317655			Elevation:	199.846908
DP2BR:				Elevrc:	
Spatial Status:				Zone:	17
Code OB:	o			East83:	605484.6
Code OB Desc:	Overburden			North83:	4849483
Open Hole:				Org CS:	
Cluster Kind:				UTMRC:	4
Date Completed:	8/27/1962			UTMRC Desc:	margin of error : 30 m - 100 m
Remarks:				Location Method:	p4
Elevrc Desc:					
Location Source Date:					
Improvement Location Source:					
Improvement Location Method:					
Source Revision Comment:					
Supplier Comment:					
<u>Overburden and Bedrock</u>					
<u>Materials Interval</u>					
Formation ID:	932039211				
Layer:	1				
Color:					
General Color:					
Mat1:	02				
Most Common Material:	TOPSOIL				
Mat2:					
Other Materials:					
Mat3:					
Other Materials:					
Formation Top Depth:	0				
Formation End Depth:	15				
Formation End Depth UOM:	ft				
<u>Overburden and Bedrock</u>					
<u>Materials Interval</u>					
Formation ID:	932039213				
Layer:	3				
Color:	2				
General Color:	GREY				
Mat1:	28				
Most Common Material:	SAND				
Mat2:					
Other Materials:					
Mat3:					
Other Materials:					
Formation Top Depth:	40				
Formation End Depth:	42				
Formation End Depth UOM:	ft				
<u>Overburden and Bedrock</u>					
<u>Materials Interval</u>					
Formation ID:	932039212				
Layer:	2				
Color:	2				
General Color:	GREY				
Mat1:	05				

Map Key	Number of Records	Direction/ Distance (m)	Elev/Diff (m)	Site	DB
Most Common Material:		CLAY			
Mat2:					
Other Materials:					
Mat3:					
Other Materials:					
Formation Top Depth:		15			
Formation End Depth:		40			
Formation End Depth UOM:		ft			
<u>Method of Construction & Well Use</u>					
Method Construction ID:					
Method Construction Code:		6			
Method Construction:		Boring			
Other Method Construction:					
<u>Pipe Information</u>					
Pipe ID:		10866225			
Casing No:		1			
Comment:					
Alt Name:					
<u>Construction Record - Casing</u>					
Casing ID:		930524905			
Layer:		1			
Material:		3			
Open Hole or Material:		CONCRETE			
Depth From:					
Depth To:		42			
Casing Diameter:		30			
Casing Diameter UOM:		inch			
Casing Depth UOM:		ft			
<u>Results of Well Yield Testing</u>					
Pump Test ID:		994902814			
Pump Set At:					
Static Level:		30			
Final Level After Pumping:					
Recommended Pump Depth:		39			
Pumping Rate:		1			
Flowing Rate:					
Recommended Pump Rate:		1			
Levels UOM:		ft			
Rate UOM:		GPM			
Water State After Test Code:		1			
Water State After Test:		CLEAR			
Pumping Test Method:					
Pumping Duration HR:					
Pumping Duration MIN:					
Flowing:		N			
<u>Water Details</u>					
Water ID:		933790839			
Layer:		1			
Kind Code:		1			
Kind:		FRESH			
Water Found Depth:		42			

Map Key	Number of Records	Direction/ Distance (m)	Elev/Diff (m)	Site	DB
Water Found Depth UOM:		ft			
542	1 of 2	N/134.0	224.9 / 9.00	lot 28 con 11 ON	WWIS
Well ID:	6917973			Data Entry Status:	
Construction Date:				Data Src:	1
Primary Water Use:	Not Used			Date Received:	5/27/1986
Sec. Water Use:				Selected Flag:	Yes
Final Well Status:	Abandoned-Supply			Abandonment Rec:	
Water Type:				Contractor:	1663
Casing Material:				Form Version:	1
Audit No:				Owner:	
Tag:				Street Name:	
Construction Method:				County:	YORK
Elevation (m):				Municipality:	VAUGHAN TOWN (VAUGHAN TWP)
Elevation Reliability:				Site Info:	
Depth to Bedrock:				Lot:	028
Well Depth:				Concession:	11
Overburden/Bedrock:				Concession Name:	CON
Pump Rate:				Easting NAD83:	
Static Water Level:				Northing NAD83:	
Flowing (Y/N):				Zone:	
Flow Rate:				UTM Reliability:	
Clear/Cloudy:					
<u>Bore Hole Information</u>					
Bore Hole ID:	10508309			Elevation:	225.435104
DP2BR:				Elevrc:	
Spatial Status:				Zone:	17
Code OB:	o			East83:	605088.6
Code OB Desc:	Overburden			North83:	4855609
Open Hole:				Org CS:	
Cluster Kind:				UTMRC:	9
Date Completed:	7/10/1985			UTMRC Desc:	unknown UTM
Remarks:				Location Method:	lot
Elevrc Desc:					
Location Source Date:					
Improvement Location Source:					
Improvement Location Method:					
Source Revision Comment:					
Supplier Comment:					
<u>Overburden and Bedrock</u>					
<u>Materials Interval</u>					
Formation ID:	932788027				
Layer:	3				
Color:	3				
General Color:	BLUE				
Mat1:	05				
Most Common Material:	CLAY				
Mat2:	11				
Other Materials:	GRAVEL				
Mat3:					
Other Materials:					
Formation Top Depth:	15				
Formation End Depth:	17				
Formation End Depth UOM:	ft				
<u>Overburden and Bedrock</u>					

Map Key	Number of Records	Direction/ Distance (m)	Elev/Diff (m)	Site	DB
<u>Materials Interval</u>					
Formation ID:			932788030		
Layer:			6		
Color:			3		
General Color:			BLUE		
Mat1:			05		
Most Common Material:			CLAY		
Mat2:			06		
Other Materials:			SILT		
Mat3:					
Other Materials:					
Formation Top Depth:			26		
Formation End Depth:			265		
Formation End Depth UOM:			ft		
<u>Overburden and Bedrock</u>					
<u>Materials Interval</u>					
Formation ID:			932788026		
Layer:			2		
Color:			6		
General Color:			BROWN		
Mat1:			05		
Most Common Material:			CLAY		
Mat2:					
Other Materials:					
Mat3:					
Other Materials:					
Formation Top Depth:			2		
Formation End Depth:			15		
Formation End Depth UOM:			ft		
<u>Overburden and Bedrock</u>					
<u>Materials Interval</u>					
Formation ID:			932788025		
Layer:			1		
Color:			6		
General Color:			BROWN		
Mat1:			01		
Most Common Material:			FILL		
Mat2:					
Other Materials:					
Mat3:					
Other Materials:					
Formation Top Depth:			0		
Formation End Depth:			2		
Formation End Depth UOM:			ft		
<u>Overburden and Bedrock</u>					
<u>Materials Interval</u>					
Formation ID:			932788028		
Layer:			4		
Color:			6		
General Color:			BROWN		
Mat1:			05		
Most Common Material:			CLAY		
Mat2:			11		
Other Materials:			GRAVEL		
Mat3:					
Other Materials:					

Map Key	Number of Records	Direction/ Distance (m)	Elev/Diff (m)	Site	DB
<i>Formation Top Depth:</i>		17			
<i>Formation End Depth:</i>		20			
<i>Formation End Depth UOM:</i>		ft			
<u>Overburden and Bedrock Materials Interval</u>					
<i>Formation ID:</i>		932788029			
<i>Layer:</i>		5			
<i>Color:</i>		3			
<i>General Color:</i>		BLUE			
<i>Mat1:</i>		05			
<i>Most Common Material:</i>		CLAY			
<i>Mat2:</i>		28			
<i>Other Materials:</i>		SAND			
<i>Mat3:</i>		11			
<i>Other Materials:</i>		GRAVEL			
<i>Formation Top Depth:</i>		20			
<i>Formation End Depth:</i>		26			
<i>Formation End Depth UOM:</i>		ft			
<u>Annular Space/Abandonment Sealing Record</u>					
<i>Plug ID:</i>		933212376			
<i>Layer:</i>		2			
<i>Plug From:</i>		0			
<i>Plug To:</i>		265			
<i>Plug Depth UOM:</i>		ft			
<u>Method of Construction & Well Use</u>					
<i>Method Construction ID:</i>					
<i>Method Construction Code:</i>		2			
<i>Method Construction:</i>		Rotary (Convent.)			
<i>Other Method Construction:</i>					
<u>Pipe Information</u>					
<i>Pipe ID:</i>		11056879			
<i>Casing No:</i>		1			
<i>Comment:</i>					
<i>Alt Name:</i>					
<u>Construction Record - Casing</u>					
<i>Casing ID:</i>		930821869			
<i>Layer:</i>		1			
<i>Material:</i>		4			
<i>Open Hole or Material:</i>		OPEN HOLE			
<i>Depth From:</i>					
<i>Depth To:</i>		265			
<i>Casing Diameter:</i>		5			
<i>Casing Diameter UOM:</i>		inch			
<i>Casing Depth UOM:</i>		ft			

[542](#)

2 of 2

N/134.0

224.9 / 9.00

lot 28 con 11
ON

WWIS

Well ID:

6917985

Data Entry Status:

Map Key	Number of Records	Direction/ Distance (m)	Elev/Diff (m)	Site	DB
Construction Date:				Data Src:	1
Primary Water Use:	Domestic			Date Received:	5/27/1986
Sec. Water Use:				Selected Flag:	Yes
Final Well Status:	Water Supply			Abandonment Rec:	
Water Type:				Contractor:	1663
Casing Material:				Form Version:	1
Audit No:				Owner:	
Tag:				Street Name:	
Construction Method:				County:	YORK
Elevation (m):				Municipality:	VAUGHAN TOWN (VAUGHAN TWP)
Elevation Reliability:				Site Info:	
Depth to Bedrock:				Lot:	028
Well Depth:				Concession:	11
Overburden/Bedrock:				Concession Name:	CON
Pump Rate:				Easting NAD83:	
Static Water Level:				Northing NAD83:	
Flowing (Y/N):				Zone:	
Flow Rate:				UTM Reliability:	
Clear/Cloudy:					

Bore Hole Information

Bore Hole ID:	10508321	Elevation:	225.435104
DP2BR:		Elevrc:	
Spatial Status:		Zone:	17
Code OB:	o	East83:	605088.6
Code OB Desc:	Overburden	North83:	4855609
Open Hole:		Org CS:	
Cluster Kind:		UTMRC:	9
Date Completed:	4/22/1985	UTMRC Desc:	unknown UTM
Remarks:		Location Method:	lot
Elevrc Desc:			
Location Source Date:			
Improvement Location Source:			
Improvement Location Method:			
Source Revision Comment:			
Supplier Comment:			

Overburden and Bedrock

Materials Interval

Formation ID:	932788113
Layer:	7
Color:	2
General Color:	GREY
Mat1:	05
Most Common Material:	CLAY
Mat2:	28
Other Materials:	SAND
Mat3:	11
Other Materials:	GRAVEL
Formation Top Depth:	121
Formation End Depth:	163
Formation End Depth UOM:	ft

Overburden and Bedrock

Materials Interval

Formation ID:	932788111
Layer:	5
Color:	2
General Color:	GREY
Mat1:	11

Map Key	Number of Records	Direction/ Distance (m)	Elev/Diff (m)	Site	DB
<hr/>					
Most Common Material:		GRAVEL			
Mat2:					
Other Materials:					
Mat3:					
Other Materials:					
Formation Top Depth:		44			
Formation End Depth:		51			
Formation End Depth UOM:		ft			
<u>Overburden and Bedrock</u>					
<u>Materials Interval</u>					
Formation ID:		932788109			
Layer:		3			
Color:		6			
General Color:		BROWN			
Mat1:		05			
Most Common Material:		CLAY			
Mat2:					
Other Materials:					
Mat3:					
Other Materials:					
Formation Top Depth:		14			
Formation End Depth:		35			
Formation End Depth UOM:		ft			
<u>Overburden and Bedrock</u>					
<u>Materials Interval</u>					
Formation ID:		932788114			
Layer:		8			
Color:		2			
General Color:		GREY			
Mat1:		28			
Most Common Material:		SAND			
Mat2:		11			
Other Materials:		GRAVEL			
Mat3:					
Other Materials:					
Formation Top Depth:		163			
Formation End Depth:		170			
Formation End Depth UOM:		ft			
<u>Overburden and Bedrock</u>					
<u>Materials Interval</u>					
Formation ID:		932788110			
Layer:		4			
Color:		3			
General Color:		BLUE			
Mat1:		05			
Most Common Material:		CLAY			
Mat2:		11			
Other Materials:		GRAVEL			
Mat3:					
Other Materials:					
Formation Top Depth:		35			
Formation End Depth:		44			
Formation End Depth UOM:		ft			
<u>Overburden and Bedrock</u>					
<u>Materials Interval</u>					

Map Key	Number of Records	Direction/ Distance (m)	Elev/Diff (m)	Site	DB
Formation ID:		932788115			
Layer:		9			
Color:		3			
General Color:		BLUE			
Mat1:		05			
Most Common Material:		CLAY			
Mat2:					
Other Materials:					
Mat3:					
Other Materials:					
Formation Top Depth:		170			
Formation End Depth:		176			
Formation End Depth UOM:		ft			
<u>Overburden and Bedrock Materials Interval</u>					
Formation ID:		932788107			
Layer:		1			
Color:		6			
General Color:		BROWN			
Mat1:		05			
Most Common Material:		CLAY			
Mat2:					
Other Materials:					
Mat3:					
Other Materials:					
Formation Top Depth:		0			
Formation End Depth:		9			
Formation End Depth UOM:		ft			
<u>Overburden and Bedrock Materials Interval</u>					
Formation ID:		932788108			
Layer:		2			
Color:		3			
General Color:		BLUE			
Mat1:		05			
Most Common Material:		CLAY			
Mat2:					
Other Materials:					
Mat3:					
Other Materials:					
Formation Top Depth:		9			
Formation End Depth:		14			
Formation End Depth UOM:		ft			
<u>Overburden and Bedrock Materials Interval</u>					
Formation ID:		932788112			
Layer:		6			
Color:		3			
General Color:		BLUE			
Mat1:		05			
Most Common Material:		CLAY			
Mat2:		11			
Other Materials:		GRAVEL			
Mat3:					
Other Materials:					
Formation Top Depth:		51			

Map Key	Number of Records	Direction/ Distance (m)	Elev/Diff (m)	Site	DB
Formation End Depth:		121			
Formation End Depth UOM:		ft			
<u>Method of Construction & Well Use</u>					
Method Construction ID:					
Method Construction Code:		2			
Method Construction:		Rotary (Convent.)			
Other Method Construction:					
<u>Pipe Information</u>					
Pipe ID:		11056891			
Casing No:		1			
Comment:					
Alt Name:					
<u>Construction Record - Casing</u>					
Casing ID:		930821883			
Layer:		1			
Material:		1			
Open Hole or Material:		STEEL			
Depth From:					
Depth To:		165			
Casing Diameter:		6			
Casing Diameter UOM:		inch			
Casing Depth UOM:		ft			
<u>Construction Record - Screen</u>					
Screen ID:		933395412			
Layer:		1			
Slot:		012			
Screen Top Depth:		165			
Screen End Depth:		168			
Screen Material:					
Screen Depth UOM:		ft			
Screen Diameter UOM:		inch			
Screen Diameter:		6			
<u>Results of Well Yield Testing</u>					
Pump Test ID:		996917985			
Pump Set At:					
Static Level:		91			
Final Level After Pumping:		160			
Recommended Pump Depth:		160			
Pumping Rate:		4			
Flowing Rate:					
Recommended Pump Rate:		3			
Levels UOM:		ft			
Rate UOM:		GPM			
Water State After Test Code:		1			
Water State After Test:		CLEAR			
Pumping Test Method:		1			
Pumping Duration HR:		1			
Pumping Duration MIN:		30			
Flowing:		N			

Map Key	Number of Records	Direction/ Distance (m)	Elev/Diff (m)	Site	DB
---------	-------------------	----------------------------	------------------	------	----

Draw Down & Recovery

Pump Test Detail ID: 934366000
 Test Type: Draw Down
 Test Duration: 15
 Test Level: 160
 Test Level UOM: ft

Water Details

Water ID: 934000911
 Layer: 1
 Kind Code: 1
 Kind: FRESH
 Water Found Depth: 164
 Water Found Depth UOM: ft

[543](#) 1 of 1 SSE/156.5 200.9 / -15.00 lot 10 con 9
 BRAMPTON ON WWIS

<p>Well ID: 7120586 Construction Date: Primary Water Use: Not Used Sec. Water Use: Final Well Status: Abandoned-Other Water Type: Casing Material: Audit No: Z94239 Tag: A082061 Construction Method: Elevation (m): Elevation Reliability: Depth to Bedrock: Well Depth: Overburden/Bedrock: Pump Rate: Static Water Level: Flowing (Y/N): Flow Rate: Clear/Cloudy:</p>	<p>Data Entry Status: Data Src: Date Received: 3/16/2009 Selected Flag: Yes Abandonment Rec: Yes Contractor: 7219 Form Version: 7 Owner: Street Name: 9954 THE GORE RD County: PEEL Municipality: BRAMPTON CITY (TORONTO GORE) Site Info: Lot: 010 Concession: 09 Concession Name: CON Easting NAD83: Northing NAD83: Zone: UTM Reliability:</p>
---	--

Bore Hole Information

<p>Bore Hole ID: 1002032518 DP2BR: Spatial Status: Code OB: Code OB Desc: Open Hole: Cluster Kind: Date Completed: 2/2/2009 Remarks: Elevrc Desc: Location Source Date: Improvement Location Source: Improvement Location Method: Source Revision Comment: Supplier Comment:</p>	<p>Elevation: 198.759323 Elevrc: Zone: 17 East83: 605456 North83: 4849451 Org CS: UTM83 UTMRC: 4 UTMRC Desc: margin of error : 30 m - 100 m Location Method: wwr</p>
--	--

Annular Space/Abandonment
 Sealing Record

Map Key	Number of Records	Direction/ Distance (m)	Elev/Diff (m)	Site	DB
<hr/>					
Plug ID:		1002483564			
Layer:		2			
Plug From:		2.74			
Plug To:		3.04			
Plug Depth UOM:		m			
<u>Annular Space/Abandonment</u>					
<u>Sealing Record</u>					
Plug ID:		1002483563			
Layer:		1			
Plug From:		0			
Plug To:		2.74			
Plug Depth UOM:		m			
<u>Pipe Information</u>					
Pipe ID:		1002483560			
Casing No:		0			
Comment:					
Alt Name:					
<u>Construction Record - Casing</u>					
Casing ID:		1002483566			
Layer:		1			
Material:		3			
Open Hole or Material:		CONCRETE			
Depth From:		0			
Depth To:					
Casing Diameter:		76.2			
Casing Diameter UOM:		cm			
Casing Depth UOM:		m			
<u>Construction Record - Screen</u>					
Screen ID:		1002483567			
Layer:					
Slot:					
Screen Top Depth:					
Screen End Depth:					
Screen Material:					
Screen Depth UOM:		m			
Screen Diameter UOM:		cm			
Screen Diameter:					
<u>Hole Diameter</u>					
Hole ID:		1002483562			
Diameter:					
Depth From:		76.2			
Depth To:		0			
Hole Depth UOM:		m			
Hole Diameter UOM:		cm			
<hr/>					
544	1 of 1	N/181.1	229.8 / 13.91	lot 1 con 6 ON	WWIS
Well ID:	4905910			Data Entry Status:	
Construction Date:				Data Src:	1
Primary Water Use:	Domestic			Date Received:	4/20/1982

Map Key	Number of Records	Direction/ Distance (m)	Elev/Diff (m)	Site	DB
Sec. Water Use:	0			Selected Flag:	Yes
Final Well Status:	Water Supply			Abandonment Rec:	
Water Type:				Contractor:	1663
Casing Material:				Form Version:	1
Audit No:				Owner:	
Tag:				Street Name:	
Construction Method:				County:	PEEL
Elevation (m):				Municipality:	CALEDON TOWN (ALBION)
Elevation Reliability:				Site Info:	
Depth to Bedrock:				Lot:	001
Well Depth:				Concession:	06
Overburden/Bedrock:				Concession Name:	CON
Pump Rate:				Easting NAD83:	
Static Water Level:				Northing NAD83:	
Flowing (Y/N):				Zone:	
Flow Rate:				UTM Reliability:	
Clear/Cloudy:					

Bore Hole Information

Bore Hole ID:	10320580	Elevation:	229.420303
DP2BR:	136	Elevrc:	
Spatial Status:		Zone:	17
Code OB:	r	East83:	604514.6
Code OB Desc:	Bedrock	North83:	4855623
Open Hole:		Org CS:	
Cluster Kind:		UTMRC:	5
Date Completed:	3/3/1981	UTMRC Desc:	margin of error : 100 m - 300 m
Remarks:		Location Method:	p5
Elevrc Desc:			
Location Source Date:			
Improvement Location Source:			
Improvement Location Method:			
Source Revision Comment:			
Supplier Comment:			

Overburden and Bedrock Materials Interval

Formation ID:	932051812
Layer:	5
Color:	2
General Color:	GREY
Mat1:	28
Most Common Material:	SAND
Mat2:	11
Other Materials:	GRAVEL
Mat3:	06
Other Materials:	SILT
Formation Top Depth:	101
Formation End Depth:	107
Formation End Depth UOM:	ft

Overburden and Bedrock Materials Interval

Formation ID:	932051809
Layer:	2
Color:	5
General Color:	YELLOW
Mat1:	05
Most Common Material:	CLAY
Mat2:	11

Map Key	Number of Records	Direction/ Distance (m)	Elev/Diff (m)	Site	DB
Other Materials:		GRAVEL			
Mat3:					
Other Materials:					
Formation Top Depth:		1			
Formation End Depth:		16			
Formation End Depth UOM:		ft			
<u>Overburden and Bedrock Materials Interval</u>					
Formation ID:		932051810			
Layer:		3			
Color:		3			
General Color:		BLUE			
Mat1:		05			
Most Common Material:		CLAY			
Mat2:		11			
Other Materials:		GRAVEL			
Mat3:					
Other Materials:					
Formation Top Depth:		16			
Formation End Depth:		48			
Formation End Depth UOM:		ft			
<u>Overburden and Bedrock Materials Interval</u>					
Formation ID:		932051814			
Layer:		7			
Color:		2			
General Color:		GREY			
Mat1:		17			
Most Common Material:		SHALE			
Mat2:					
Other Materials:					
Mat3:					
Other Materials:					
Formation Top Depth:		136			
Formation End Depth:		170			
Formation End Depth UOM:		ft			
<u>Overburden and Bedrock Materials Interval</u>					
Formation ID:		932051808			
Layer:		1			
Color:		6			
General Color:		BROWN			
Mat1:		02			
Most Common Material:		TOPSOIL			
Mat2:					
Other Materials:					
Mat3:					
Other Materials:					
Formation Top Depth:		0			
Formation End Depth:		1			
Formation End Depth UOM:		ft			
<u>Overburden and Bedrock Materials Interval</u>					
Formation ID:		932051813			

<i>Map Key</i>	<i>Number of Records</i>	<i>Direction/ Distance (m)</i>	<i>Elev/Diff (m)</i>	<i>Site</i>	<i>DB</i>
<i>Layer:</i>		6			
<i>Color:</i>		3			
<i>General Color:</i>		BLUE			
<i>Mat1:</i>		05			
<i>Most Common Material:</i>		CLAY			
<i>Mat2:</i>		11			
<i>Other Materials:</i>		GRAVEL			
<i>Mat3:</i>		28			
<i>Other Materials:</i>		SAND			
<i>Formation Top Depth:</i>		107			
<i>Formation End Depth:</i>		136			
<i>Formation End Depth UOM:</i>		ft			
<u>Overburden and Bedrock</u>					
<u>Materials Interval</u>					
<i>Formation ID:</i>		932051811			
<i>Layer:</i>		4			
<i>Color:</i>		2			
<i>General Color:</i>		GREY			
<i>Mat1:</i>		05			
<i>Most Common Material:</i>		CLAY			
<i>Mat2:</i>		06			
<i>Other Materials:</i>		SILT			
<i>Mat3:</i>					
<i>Other Materials:</i>					
<i>Formation Top Depth:</i>		48			
<i>Formation End Depth:</i>		101			
<i>Formation End Depth UOM:</i>		ft			
<u>Method of Construction & Well Use</u>					
<i>Method Construction ID:</i>					
<i>Method Construction Code:</i>		2			
<i>Method Construction:</i>		Rotary (Convent.)			
<i>Other Method Construction:</i>					
<u>Pipe Information</u>					
<i>Pipe ID:</i>		10869150			
<i>Casing No:</i>		1			
<i>Comment:</i>					
<i>Alt Name:</i>					
<u>Construction Record - Casing</u>					
<i>Casing ID:</i>		930528964			
<i>Layer:</i>		1			
<i>Material:</i>		1			
<i>Open Hole or Material:</i>		STEEL			
<i>Depth From:</i>					
<i>Depth To:</i>		103			
<i>Casing Diameter:</i>		5			
<i>Casing Diameter UOM:</i>		inch			
<i>Casing Depth UOM:</i>		ft			
<u>Construction Record - Screen</u>					
<i>Screen ID:</i>		933359871			
<i>Layer:</i>		1			
<i>Slot:</i>		010			

Map Key	Number of Records	Direction/ Distance (m)	Elev/Diff (m)	Site	DB
Screen Top Depth:		103			
Screen End Depth:		106			
Screen Material:					
Screen Depth UOM:		ft			
Screen Diameter UOM:		inch			
Screen Diameter:		5			

Results of Well Yield Testing

Pump Test ID: 994905910
Pump Set At:
Static Level:
Final Level After Pumping:
Recommended Pump Depth:
Pumping Rate: 1
Flowing Rate:
Recommended Pump Rate:
Levels UOM: ft
Rate UOM: GPM
Water State After Test Code: 2
Water State After Test: CLOUDY
Pumping Test Method: 2
Pumping Duration HR: 2
Pumping Duration MIN: 0
Flowing: N

Water Details

Water ID: 933793922
Layer: 1
Kind Code: 1
Kind: FRESH
Water Found Depth: 101
Water Found Depth UOM: ft

[547](#) 1 of 1 **N/14.6** **226.9 / 11.00** **TOMORE ON** **WWIS**

Well ID: 7162056 Construction Date: Primary Water Use: Monitoring and Test Hole Sec. Water Use: 0 Final Well Status: Monitoring and Test Hole Water Type: Casing Material: Audit No: Z130948 Tag: A108675 Construction Method: Elevation (m): Elevation Reliability: Depth to Bedrock: Well Depth: Overburden/Bedrock: Pump Rate: Static Water Level: Flowing (Y/N): Flow Rate: Clear/Cloudy:	Data Entry Status: Data Src: Date Received: 4/19/2011 Selected Flag: Yes Abandonment Rec: Contractor: 7241 Form Version: 7 Owner: Street Name: HWY 50 & MAYFIELD RD County: PEEL Municipality: BRAMPTON CITY (TORONTO GORE) Site Info: X Lot: Concession: Concession Name: Easting NAD83: Northing NAD83: Zone: UTM Reliability:
--	---

Bore Hole Information

Bore Hole ID: 1003501726 **Elevation:** 227.785308

Map Key	Number of Records	Direction/ Distance (m)	Elev/Diff (m)	Site	DB
DP2BR:				Elevrc:	
Spatial Status:				Zone:	17
Code OB:				East83:	604773
Code OB Desc:				North83:	4855677
Open Hole:				Org CS:	UTM83
Cluster Kind:				UTMRC:	3
Date Completed:	4/7/2011			UTMRC Desc:	margin of error : 10 - 30 m
Remarks:				Location Method:	wwr
Elevrc Desc:					
Location Source Date:					
Improvement Location Source:					
Improvement Location Method:					
Source Revision Comment:					
Supplier Comment:					

Overburden and Bedrock

Materials Interval

Formation ID: 1003877835
Layer: 2
Color: 2
General Color: GREY
Mat1: 06
Most Common Material: SILT
Mat2: 05
Other Materials: CLAY
Mat3: 77
Other Materials: LOOSE
Formation Top Depth: 12
Formation End Depth: 20
Formation End Depth UOM: ft

Overburden and Bedrock

Materials Interval

Formation ID: 1003877834
Layer: 1
Color: 6
General Color: BROWN
Mat1: 06
Most Common Material: SILT
Mat2: 05
Other Materials: CLAY
Mat3: 77
Other Materials: LOOSE
Formation Top Depth: 0
Formation End Depth: 12
Formation End Depth UOM: ft

Annular Space/Abandonment

Sealing Record

Plug ID: 1003877845
Layer: 3
Plug From: 14
Plug To: 20
Plug Depth UOM: ft

Annular Space/Abandonment

Sealing Record

Plug ID: 1003877843

Map Key	Number of Records	Direction/ Distance (m)	Elev/Diff (m)	Site	DB
Layer:	1				
Plug From:	0				
Plug To:	0.5				
Plug Depth UOM:	ft				
<u>Annular Space/Abandonment Sealing Record</u>					
Plug ID:	1003877844				
Layer:	2				
Plug From:	0.5				
Plug To:	14				
Plug Depth UOM:	ft				
<u>Method of Construction & Well Use</u>					
Method Construction ID:					
Method Construction Code:	D				
Method Construction:	Direct Push				
Other Method Construction:					
<u>Pipe Information</u>					
Pipe ID:	1003877833				
Casing No:	0				
Comment:					
Alt Name:					
<u>Construction Record - Casing</u>					
Casing ID:	1003877838				
Layer:	1				
Material:	5				
Open Hole or Material:	PLASTIC				
Depth From:	0				
Depth To:	15				
Casing Diameter:	2				
Casing Diameter UOM:	inch				
Casing Depth UOM:	ft				
<u>Construction Record - Screen</u>					
Screen ID:	1003877839				
Layer:	1				
Slot:	10				
Screen Top Depth:	15				
Screen End Depth:	20				
Screen Material:	5				
Screen Depth UOM:	ft				
Screen Diameter UOM:	inch				
Screen Diameter:	2.28				
<u>Hole Diameter</u>					
Hole ID:	1003877836				
Diameter:	5.5				
Depth From:	0				
Depth To:	20				
Hole Depth UOM:	ft				
Hole Diameter UOM:	inch				

Map Key	Number of Records	Direction/ Distance (m)	Elev/Diff (m)	Site	DB
548	1 of 2	N/9.8	226.3 / 10.45	BRAMPTON ON	WWIS
Well ID:	7104307			Data Entry Status:	
Construction Date:				Data Src:	
Primary Water Use:	Not Used			Date Received:	4/23/2008
Sec. Water Use:				Selected Flag:	Yes
Final Well Status:	Observation Wells			Abandonment Rec:	
Water Type:				Contractor:	6032
Casing Material:				Form Version:	3
Audit No:	Z66392			Owner:	
Tag:	A062200			Street Name:	MAYFIELD RD & HWY 50
Construction Method:				County:	PEEL
Elevation (m):				Municipality:	BRAMPTON CITY
Elevation Reliability:				Site Info:	
Depth to Bedrock:				Lot:	
Well Depth:				Concession:	
Overburden/Bedrock:				Concession Name:	
Pump Rate:				Easting NAD83:	
Static Water Level:				Northing NAD83:	
Flowing (Y/N):				Zone:	
Flow Rate:				UTM Reliability:	
Clear/Cloudy:					
<u>Bore Hole Information</u>					
Bore Hole ID:	1001579715			Elevation:	227.762924
DP2BR:				Elevrc:	
Spatial Status:				Zone:	17
Code OB:				East83:	604789
Code OB Desc:				North83:	4855689
Open Hole:				Org CS:	UTM83
Cluster Kind:				UTMRC:	3
Date Completed:	4/8/2008			UTMRC Desc:	margin of error : 10 - 30 m
Remarks:				Location Method:	wwr
Elevrc Desc:					
Location Source Date:					
Improvement Location Source:					
Improvement Location Method:					
Source Revision Comment:					
Supplier Comment:					
<u>Overburden and Bedrock</u>					
<u>Materials Interval</u>					
Formation ID:	1001625918				
Layer:	1				
Color:	6				
General Color:	BROWN				
Mat1:	05				
Most Common Material:	CLAY				
Mat2:	06				
Other Materials:	SILT				
Mat3:					
Other Materials:					
Formation Top Depth:	0				
Formation End Depth:	6.1				
Formation End Depth UOM:	m				
<u>Annular Space/Abandonment</u>					
<u>Sealing Record</u>					

Map Key	Number of Records	Direction/ Distance (m)	Elev/Diff (m)	Site	DB
Plug ID:		1001625921			
Layer:		1			
Plug From:		0			
Plug To:		0.3			
Plug Depth UOM:		m			
<u>Annular Space/Abandonment Sealing Record</u>					
Plug ID:		1001625922			
Layer:		2			
Plug From:		0.3			
Plug To:		0.46			
Plug Depth UOM:		m			
<u>Annular Space/Abandonment Sealing Record</u>					
Plug ID:		1001625923			
Layer:		3			
Plug From:		0.46			
Plug To:		2.44			
Plug Depth UOM:		m			
<u>Method of Construction & Well Use</u>					
Method Construction ID:					
Method Construction Code:		6			
Method Construction:		Boring			
Other Method Construction:					
<u>Pipe Information</u>					
Pipe ID:		1001625917			
Casing No:		0			
Comment:					
Alt Name:					
<u>Construction Record - Casing</u>					
Casing ID:		1001625925			
Layer:					
Material:					
Open Hole or Material:					
Depth From:					
Depth To:					
Casing Diameter:					
Casing Diameter UOM:		cm			
Casing Depth UOM:		m			
<u>Construction Record - Screen</u>					
Screen ID:		1001625926			
Layer:					
Slot:					
Screen Top Depth:					
Screen End Depth:					
Screen Material:					
Screen Depth UOM:		m			

Map Key	Number of Records	Direction/ Distance (m)	Elev/Diff (m)	Site	DB
Screen Diameter UOM:		cm			
Screen Diameter:					
Hole Diameter					
Hole ID:		1001625920			
Diameter:		20			
Depth From:		0			
Depth To:		6.1			
Hole Depth UOM:		m			
Hole Diameter UOM:		cm			

548	2 of 2	N/9.8	226.3 / 10.45	BRAMPTON ON	WWIS
Well ID:		7113171		Data Entry Status:	
Construction Date:				Data Src:	
Primary Water Use:				Date Received: 10/14/2008	
Sec. Water Use:				Selected Flag: Yes	
Final Well Status:		Abandoned-Other		Abandonment Rec: Yes	
Water Type:				Contractor: 6032	
Casing Material:				Form Version: 7	
Audit No:		Z82198		Owner:	
Tag:		A062200		Street Name: HWY 50 & MAYFIELD RD.	
Construction Method:				County: PEEL	
Elevation (m):				Municipality: BRAMPTON CITY	
Elevation Reliability:				Site Info:	
Depth to Bedrock:				Lot:	
Well Depth:				Concession:	
Overburden/Bedrock:				Concession Name:	
Pump Rate:				Easting NAD83:	
Static Water Level:				Northing NAD83:	
Flowing (Y/N):				Zone:	
Flow Rate:				UTM Reliability:	
Clear/Cloudy:					

Bore Hole Information

Bore Hole ID:		1001837555		Elevation: 227.762924	
DP2BR:				Elevrc:	
Spatial Status:				Zone: 17	
Code OB:				East83: 604789	
Code OB Desc:				North83: 4855689	
Open Hole:				Org CS: UTM83	
Cluster Kind:				UTMRC: 3	
Date Completed:		8/27/2008		UTMRC Desc: margin of error : 10 - 30 m	
Remarks:				Location Method: wwr	
Elevrc Desc:					
Location Source Date:					
Improvement Location Source:					
Improvement Location Method:					
Source Revision Comment:					
Supplier Comment:					

Overburden and Bedrock

Materials Interval

Formation ID:		1002435254	
Layer:		2	
Color:			
General Color:			
Mat1:			

Map Key	Number of Records	Direction/ Distance (m)	Elev/Diff (m)	Site	DB
Most Common Material:					
Mat2:					
Other Materials:					
Mat3:					
Other Materials:					
Formation Top Depth:		5.18			
Formation End Depth:					
Formation End Depth UOM:		m			
<u>Overburden and Bedrock</u>					
<u>Materials Interval</u>					
Formation ID:		1002435253			
Layer:		1			
Color:					
General Color:					
Mat1:		24			
Most Common Material:		PREV. DRILLED			
Mat2:					
Other Materials:					
Mat3:					
Other Materials:					
Formation Top Depth:		0			
Formation End Depth:		5.18			
Formation End Depth UOM:		m			
<u>Pipe Information</u>					
Pipe ID:		1002435252			
Casing No:		0			
Comment:					
Alt Name:					
<u>Construction Record - Casing</u>					
Casing ID:		1002435258			
Layer:					
Material:					
Open Hole or Material:					
Depth From:					
Depth To:					
Casing Diameter:					
Casing Diameter UOM:		cm			
Casing Depth UOM:		m			
<u>Construction Record - Screen</u>					
Screen ID:		1002435259			
Layer:					
Slot:					
Screen Top Depth:					
Screen End Depth:					
Screen Material:					
Screen Depth UOM:		m			
Screen Diameter UOM:		cm			
Screen Diameter:					
<u>Hole Diameter</u>					
Hole ID:		1002435255			
Diameter:					
Depth From:					

Map Key	Number of Records	Direction/ Distance (m)	Elev/Diff (m)	Site	DB
Depth To:					
Hole Depth UOM:		m			
Hole Diameter UOM:		cm			

550	1 of 1	SSE/236.7	200.3 / -15.57	lot 10 con 9 ON	WWIS
Well ID:		4902812		Data Entry Status:	
Construction Date:				Data Src:	
Primary Water Use:				Date Received:	
Sec. Water Use:				Selected Flag:	
Final Well Status:		Abandoned-Supply		Abandonment Rec:	
Water Type:				Contractor:	
Casing Material:				Form Version:	
Audit No:				Owner:	
Tag:				Street Name:	
Construction Method:				County:	
Elevation (m):				Municipality:	
Elevation Reliability:				Site Info:	
Depth to Bedrock:				Lot:	
Well Depth:				Concession:	
Overburden/Bedrock:				Concession Name:	
Pump Rate:				Easting NAD83:	
Static Water Level:				Northing NAD83:	
Flowing (Y/N):				Zone:	
Flow Rate:				UTM Reliability:	
Clear/Cloudy:					

Bore Hole Information

Bore Hole ID:	10317653	Elevation:	198.916458
DP2BR:	43	Elevrc:	
Spatial Status:		Zone:	17
Code OB:	r	East83:	605524.6
Code OB Desc:	Bedrock	North83:	4849393
Open Hole:		Org CS:	
Cluster Kind:		UTMRC:	4
Date Completed:	1/13/1961	UTMRC Desc:	margin of error : 30 m - 100 m
Remarks:		Location Method:	p4
Elevrc Desc:			
Location Source Date:			
Improvement Location Source:			
Improvement Location Method:			
Source Revision Comment:			
Supplier Comment:			

Overburden and Bedrock

Materials Interval

Formation ID:	932039204
Layer:	3
Color:	2
General Color:	GREY
Mat1:	05
Most Common Material:	CLAY
Mat2:	
Other Materials:	
Mat3:	
Other Materials:	
Formation Top Depth:	22
Formation End Depth:	43
Formation End Depth UOM:	ft

Map Key	Number of Records	Direction/ Distance (m)	Elev/Diff (m)	Site	DB
<u>Overburden and Bedrock Materials Interval</u>					
Formation ID:		932039205			
Layer:		4			
Color:		3			
General Color:		BLUE			
Mat1:		17			
Most Common Material:		SHALE			
Mat2:					
Other Materials:					
Mat3:					
Other Materials:					
Formation Top Depth:		43			
Formation End Depth:		48			
Formation End Depth UOM:		ft			
<u>Overburden and Bedrock Materials Interval</u>					
Formation ID:		932039202			
Layer:		1			
Color:		6			
General Color:		BROWN			
Mat1:		02			
Most Common Material:		TOPSOIL			
Mat2:					
Other Materials:					
Mat3:					
Other Materials:					
Formation Top Depth:		0			
Formation End Depth:		2			
Formation End Depth UOM:		ft			
<u>Overburden and Bedrock Materials Interval</u>					
Formation ID:		932039206			
Layer:		5			
Color:		2			
General Color:		GREY			
Mat1:		26			
Most Common Material:		ROCK			
Mat2:					
Other Materials:					
Mat3:					
Other Materials:					
Formation Top Depth:		48			
Formation End Depth:		65			
Formation End Depth UOM:		ft			
<u>Overburden and Bedrock Materials Interval</u>					
Formation ID:		932039203			
Layer:		2			
Color:		6			
General Color:		BROWN			
Mat1:		05			
Most Common Material:		CLAY			
Mat2:					
Other Materials:					

Map Key	Number of Records	Direction/ Distance (m)	Elev/Diff (m)	Site	DB
Mat3:					
Other Materials:					
Formation Top Depth:	2				
Formation End Depth:	22				
Formation End Depth UOM:	ft				
<u>Method of Construction & Well Use</u>					
Method Construction ID:					
Method Construction Code:	1				
Method Construction:	Cable Tool				
Other Method Construction:					
<u>Pipe Information</u>					
Pipe ID:	10866223				
Casing No:	1				
Comment:					
Alt Name:					
<u>Construction Record - Casing</u>					
Casing ID:	930524903				
Layer:	1				
Material:					
Open Hole or Material:					
Depth From:					
Depth To:					
Casing Diameter:	7				
Casing Diameter UOM:	inch				
Casing Depth UOM:	ft				
<u>Results of Well Yield Testing</u>					
Pump Test ID:	994902812				
Pump Set At:					
Static Level:	14				
Final Level After Pumping:	48				
Recommended Pump Depth:	48				
Pumping Rate:	2				
Flowing Rate:					
Recommended Pump Rate:	2				
Levels UOM:	ft				
Rate UOM:	GPM				
Water State After Test Code:	2				
Water State After Test:	CLOUDY				
Pumping Test Method:					
Pumping Duration HR:	7				
Pumping Duration MIN:	30				
Flowing:	N				
<u>Water Details</u>					
Water ID:	933790837				
Layer:	1				
Kind Code:	1				
Kind:	FRESH				
Water Found Depth:	48				
Water Found Depth UOM:	ft				

Map Key	Number of Records	Direction/ Distance (m)	Elev/Diff (m)	Site	DB
552	1 of 2	N/135.9	227.9 / 12.03	Sardo Foods Inc. 99 Pillsworth Rd Bolton ON L7E 4E4	SCT
Established:		01-JUL-74			
Plant Size (ft²):		160000			
Employment:					
--Details--					
Description:		All Other Food Manufacturing			
SIC/NAICS Code:		311990			
Description:		Other Specialty-Line Food Wholesaler-Distributors			
SIC/NAICS Code:		413190			
Description:		All Other Food Manufacturing			
SIC/NAICS Code:		311990			
552	2 of 2	N/135.9	227.9 / 12.03	99 Pillsworth Road Caledon ON	SPL
Ref No:		4571-A4TKUC		Discharger Report:	
Site No:		NA		Material Group:	
Incident Dt:		12/2/2015		Health/Env Conseq:	
Year:				Client Type:	
Incident Cause:				Sector Type: Unknown / N/A	
Incident Event:				Agency Involved:	
Contaminant Code:		41		Nearest Watercourse:	
Contaminant Name:		WASTEWATER N.O.S.		Site Address: 99 Pillsworth Road	
Contaminant Limit 1:				Site District Office:	
Contam Limit Freq 1:				Site Postal Code:	
Contaminant UN No 1:				Site Region:	
Environment Impact:				Site Municipality: Caledon	
Nature of Impact:				Site Lot:	
Receiving Medium:				Site Conc:	
Receiving Env:				Northing:	
MOE Response:		No		Easting:	
Dt MOE Arvl on Scn:				Site Geo Ref Accu:	
MOE Reported Dt:		12/2/2015		Site Map Datum:	
Dt Document Closed:				SAC Action Class: Land Spills	
Incident Reason:		Equipment Failure		Source Type:	
Site Name:		Spill<UNOFFICIAL>			
Site County/District:					
Site Geo Ref Meth:					
Incident Summary:		Sardo Foods: 10 cubic metres process water foam to grass; clng			
Contaminant Qty:		0 other - see incident description			
553	1 of 1	N/28.8	224.9 / 9.00	11221 Highway 50 Bolton ON L7E 5R9	EHS
Order No:		20050501001		Nearest Intersection: Meyerside/Highway 50	
Status:		C		Municipality: Regional Municipality of York	
Report Type:				Client Prov/State: ON	
Report Date:		5/3/2005		Search Radius (km): 0.25	
Date Received:		5/1/2005		X: -79.694891	
Previous Site Name:				Y: 43.847783	
Lot/Building Size:		0.81 hectares (2 acres)			
Additional Info Ordered:					

Map Key	Number of Records	Direction/ Distance (m)	Elev/Diff (m)	Site	DB
554	1 of 1	N/86.6	224.9 / 9.00	lot 28 con 11 ON	WWIS

Well ID: 6916207
Construction Date:
Primary Water Use: Domestic
Sec. Water Use: 0
Final Well Status: Water Supply
Water Type:
Casing Material:
Audit No:
Tag:
Construction Method:
Elevation (m):
Elevation Reliability:
Depth to Bedrock:
Well Depth:
Overburden/Bedrock:
Pump Rate:
Static Water Level:
Flowing (Y/N):
Flow Rate:
Clear/Cloudy:

Data Entry Status:
Data Src: 1
Date Received: 4/19/1982
Selected Flag: Yes
Abandonment Rec:
Contractor: 1663
Form Version: 1
Owner:
Street Name:
County: YORK
Municipality: VAUGHAN TOWN (VAUGHAN TWP)
Site Info:
Lot: 028
Concession: 11
Concession Name: CON
Easting NAD83:
Northing NAD83:
Zone:
UTM Reliability:

Bore Hole Information

Bore Hole ID: 10506737
DP2BR: 118
Spatial Status:
Code OB: r
Code OB Desc: Bedrock
Open Hole:
Cluster Kind:
Date Completed: 11/3/1981
Remarks:
Elevrc Desc:
Location Source Date:
Improvement Location Source:
Improvement Location Method:
Source Revision Comment:
Supplier Comment:

Elevation: 225.26184
Elevrc:
Zone: 17
East83: 604964.6
North83: 4855773
Org CS:
UTMRC: 5
UTMRC Desc: margin of error : 100 m - 300 m
Location Method: p5

**Overburden and Bedrock
Materials Interval**

Formation ID: 932779444
Layer: 7
Color: 2
General Color: GREY
Mat1: 17
Most Common Material: SHALE
Mat2:
Other Materials:
Mat3:
Other Materials:
Formation Top Depth: 118
Formation End Depth: 126
Formation End Depth UOM: ft

**Overburden and Bedrock
Materials Interval**

Formation ID: 932779439

Map Key	Number of Records	Direction/ Distance (m)	Elev/Diff (m)	Site	DB
Layer:		2			
Color:		6			
General Color:		BROWN			
Mat1:		05			
Most Common Material:		CLAY			
Mat2:					
Other Materials:					
Mat3:					
Other Materials:					
Formation Top Depth:		1			
Formation End Depth:		16			
Formation End Depth UOM:		ft			
<u>Overburden and Bedrock</u>					
<u>Materials Interval</u>					
Formation ID:		932779441			
Layer:		4			
Color:		6			
General Color:		BROWN			
Mat1:		05			
Most Common Material:		CLAY			
Mat2:		28			
Other Materials:		SAND			
Mat3:					
Other Materials:					
Formation Top Depth:		59			
Formation End Depth:		80			
Formation End Depth UOM:		ft			
<u>Overburden and Bedrock</u>					
<u>Materials Interval</u>					
Formation ID:		932779442			
Layer:		5			
Color:		2			
General Color:		GREY			
Mat1:		28			
Most Common Material:		SAND			
Mat2:		05			
Other Materials:		CLAY			
Mat3:		11			
Other Materials:		GRAVEL			
Formation Top Depth:		80			
Formation End Depth:		104			
Formation End Depth UOM:		ft			
<u>Overburden and Bedrock</u>					
<u>Materials Interval</u>					
Formation ID:		932779440			
Layer:		3			
Color:		2			
General Color:		GREY			
Mat1:		05			
Most Common Material:		CLAY			
Mat2:		11			
Other Materials:		GRAVEL			
Mat3:					
Other Materials:					
Formation Top Depth:		16			
Formation End Depth:		59			
Formation End Depth UOM:		ft			

Map Key	Number of Records	Direction/ Distance (m)	Elev/Diff (m)	Site	DB
<u>Overburden and Bedrock Materials Interval</u>					
Formation ID:		932779443			
Layer:		6			
Color:		2			
General Color:		GREY			
Mat1:		28			
Most Common Material:		SAND			
Mat2:		11			
Other Materials:		GRAVEL			
Mat3:					
Other Materials:					
Formation Top Depth:		104			
Formation End Depth:		118			
Formation End Depth UOM:		ft			
<u>Overburden and Bedrock Materials Interval</u>					
Formation ID:		932779438			
Layer:		1			
Color:		6			
General Color:		BROWN			
Mat1:		02			
Most Common Material:		TOPSOIL			
Mat2:					
Other Materials:					
Mat3:					
Other Materials:					
Formation Top Depth:		0			
Formation End Depth:		1			
Formation End Depth UOM:		ft			
<u>Method of Construction & Well Use</u>					
Method Construction ID:					
Method Construction Code:		2			
Method Construction:		Rotary (Convent.)			
Other Method Construction:					
<u>Pipe Information</u>					
Pipe ID:		11055307			
Casing No:		1			
Comment:					
Alt Name:					
<u>Construction Record - Casing</u>					
Casing ID:		930819983			
Layer:		1			
Material:		1			
Open Hole or Material:		STEEL			
Depth From:					
Depth To:		111			
Casing Diameter:		6			
Casing Diameter UOM:		inch			
Casing Depth UOM:		ft			

Map Key	Number of Records	Direction/ Distance (m)	Elev/Diff (m)	Site	DB
---------	-------------------	----------------------------	------------------	------	----

Construction Record - Screen

Screen ID: 933394368
Layer: 1
Slot: 012
Screen Top Depth: 111
Screen End Depth: 115
Screen Material:
Screen Depth UOM: ft
Screen Diameter UOM: inch
Screen Diameter: 5

Results of Well Yield Testing

Pump Test ID: 996916207
Pump Set At:
Static Level: 79
Final Level After Pumping: 108
Recommended Pump Depth: 110
Pumping Rate: 6
Flowing Rate:
Recommended Pump Rate: 6
Levels UOM: ft
Rate UOM: GPM
Water State After Test Code: 1
Water State After Test: CLEAR
Pumping Test Method: 2
Pumping Duration HR: 1
Pumping Duration MIN: 30
Flowing: N

Draw Down & Recovery

Pump Test Detail ID: 934361610
Test Type: Draw Down
Test Duration: 15
Test Level: 108
Test Level UOM: ft

Water Details

Water ID: 933999376
Layer: 1
Kind Code: 1
Kind: FRESH
Water Found Depth: 104
Water Found Depth UOM: ft

555	1 of 1	N/73.3	224.9 / 9.00	lot 29 con 11 ON	WWIS
Well ID:	6917561			Data Entry Status:	
Construction Date:				Data Src:	1
Primary Water Use:	Commerical			Date Received:	7/23/1985
Sec. Water Use:				Selected Flag:	Yes
Final Well Status:	Water Supply			Abandonment Rec:	
Water Type:				Contractor:	1663
Casing Material:				Form Version:	1
Audit No:				Owner:	
Tag:				Street Name:	
Construction Method:				County:	YORK
Elevation (m):				Municipality:	VAUGHAN TOWN (VAUGHAN TWP)

Map Key	Number of Records	Direction/ Distance (m)	Elev/Diff (m)	Site	DB
Elevation Reliability: Depth to Bedrock: Well Depth: Overburden/Bedrock: Pump Rate: Static Water Level: Flowing (Y/N): Flow Rate: Clear/Cloudy:				Site Info: Lot: 029 Concession: 11 Concession Name: CON Easting NAD83: Northing NAD83: Zone: UTM Reliability:	
<u>Bore Hole Information</u>					
Bore Hole ID: 10507905 DP2BR: 118 Spatial Status: Code OB: r Code OB Desc: Bedrock Open Hole: Cluster Kind: Date Completed: 4/26/1984 Remarks: Elevrc Desc: Location Source Date: Improvement Location Source: Improvement Location Method: Source Revision Comment: Supplier Comment:				Elevation: 225.383666 Elevrc: Zone: 17 East83: 604947 North83: 4855780 Org CS: UTMRC: 2 UTMRC Desc: margin of error : 3 - 10 m Location Method: gps	
<u>Overburden and Bedrock</u>					
<u>Materials Interval</u>					
Formation ID: 932785908 Layer: 2 Color: 3 General Color: BLUE Mat1: 05 Most Common Material: CLAY Mat2: 11 Other Materials: GRAVEL Mat3: Other Materials: Formation Top Depth: 15 Formation End Depth: 64 Formation End Depth UOM: ft					
<u>Overburden and Bedrock</u>					
<u>Materials Interval</u>					
Formation ID: 932785907 Layer: 1 Color: 6 General Color: BROWN Mat1: 05 Most Common Material: CLAY Mat2: Other Materials: Mat3: Other Materials: Formation Top Depth: 0 Formation End Depth: 15 Formation End Depth UOM: ft					

Map Key	Number of Records	Direction/ Distance (m)	Elev/Diff (m)	Site	DB
<u>Overburden and Bedrock Materials Interval</u>					
Formation ID:			932785910		
Layer:			4		
Color:			2		
General Color:			GREY		
Mat1:			05		
Most Common Material:			CLAY		
Mat2:			28		
Other Materials:			SAND		
Mat3:			11		
Other Materials:			GRAVEL		
Formation Top Depth:			103		
Formation End Depth:			111		
Formation End Depth UOM:			ft		
<u>Overburden and Bedrock Materials Interval</u>					
Formation ID:			932785912		
Layer:			6		
Color:			2		
General Color:			GREY		
Mat1:			17		
Most Common Material:			SHALE		
Mat2:					
Other Materials:					
Mat3:					
Other Materials:					
Formation Top Depth:			118		
Formation End Depth:			157		
Formation End Depth UOM:			ft		
<u>Overburden and Bedrock Materials Interval</u>					
Formation ID:			932785909		
Layer:			3		
Color:			6		
General Color:			BROWN		
Mat1:			05		
Most Common Material:			CLAY		
Mat2:			06		
Other Materials:			SILT		
Mat3:			74		
Other Materials:			LAYERED		
Formation Top Depth:			64		
Formation End Depth:			103		
Formation End Depth UOM:			ft		
<u>Overburden and Bedrock Materials Interval</u>					
Formation ID:			932785911		
Layer:			5		
Color:			3		
General Color:			BLUE		
Mat1:			05		
Most Common Material:			CLAY		
Mat2:					
Other Materials:					
Mat3:					

Map Key	Number of Records	Direction/ Distance (m)	Elev/Diff (m)	Site	DB
Other Materials:					
Formation Top Depth:		111			
Formation End Depth:		118			
Formation End Depth UOM:		ft			
<u>Method of Construction & Well Use</u>					
Method Construction ID:					
Method Construction Code:		2			
Method Construction:		Rotary (Convent.)			
Other Method Construction:					
<u>Pipe Information</u>					
Pipe ID:					
Casing No:		11056475			
Comment:		1			
Alt Name:					
<u>Construction Record - Casing</u>					
Casing ID:					
Layer:		930821398			
Material:		1			
Open Hole or Material:		STEEL			
Depth From:					
Depth To:		120			
Casing Diameter:		6			
Casing Diameter UOM:		inch			
Casing Depth UOM:		ft			
<u>Construction Record - Casing</u>					
Casing ID:					
Layer:		930821399			
Material:		2			
Open Hole or Material:		4			
Open Hole or Material:		OPEN HOLE			
Depth From:					
Depth To:		157			
Casing Diameter:					
Casing Diameter UOM:		inch			
Casing Depth UOM:		ft			
<u>Results of Well Yield Testing</u>					
Pump Test ID:					
Pump Set At:		996917561			
Static Level:					
Final Level After Pumping:		77			
Recommended Pump Depth:		155			
Pumping Rate:		155			
Flowing Rate:		1			
Recommended Pump Rate:		1			
Levels UOM:		ft			
Rate UOM:		GPM			
Water State After Test Code:		1			
Water State After Test:		CLEAR			
Pumping Test Method:		2			
Pumping Duration HR:		2			
Pumping Duration MIN:		0			
Flowing:		N			

Map Key	Number of Records	Direction/ Distance (m)	Elev/Diff (m)	Site	DB
---------	-------------------	----------------------------	------------------	------	----

Draw Down & Recovery

Pump Test Detail ID: 934623290
Test Type: Draw Down
Test Duration: 30
Test Level: 155
Test Level UOM: ft

Water Details

Water ID: 934000495
Layer: 1
Kind Code: 1
Kind: FRESH
Water Found Depth: 150
Water Found Depth UOM: ft

[556](#) 1 of 1 **N/44.2** **225.5 / 9.61** **1544216 Ontario Ltd.** **ECA**

Caledon ON M9V 1A1

Approval No: 8503-9KHH5Q	MOE District: Halton-Peel
Approval Date: 2014-06-05	City:
Status: Approved	Longitude: -79.695889
Record Type: ECA	Latitude: 43.847716999999996
Link Source: IDS	Geometry X:
SWP Area Name: Toronto	Geometry Y:
Approval Type: ECA-MUNICIPAL AND PRIVATE SEWAGE WORKS	
Project Type: MUNICIPAL AND PRIVATE SEWAGE WORKS	
Address:	
Full Address:	
Full PDF Link: https://www.accessenvironment.ene.gov.on.ca/instruments/5526-9KBJ4Y-14.pdf	

[557](#) 1 of 1 **N/49.2** **224.9 / 9.00** **BOLTON ON** **WWIS**

Well ID: 7212292	Data Entry Status:
Construction Date:	Data Src:
Primary Water Use: Monitoring	Date Received: 12/2/2013
Sec. Water Use:	Selected Flag: Yes
Final Well Status: Observation Wells	Abandonment Rec:
Water Type:	Contractor: 7472
Casing Material:	Form Version: 7
Audit No: Z182794	Owner:
Tag: A158445	Street Name: ALBION VAUGHAN ROAD & HWY 50
Construction Method:	County: PEEL
Elevation (m):	Municipality: CALEDON TOWN (ALBION)
Elevation Reliability:	Site Info:
Depth to Bedrock:	Lot:
Well Depth:	Concession:
Overburden/Bedrock:	Concession Name:
Pump Rate:	Easting NAD83:
Static Water Level:	Northing NAD83:
Flowing (Y/N):	Zone:
Flow Rate:	UTM Reliability:
Clear/Cloudy:	

Bore Hole Information

Bore Hole ID: 1004659818 **Elevation:** 226.235626

Map Key	Number of Records	Direction/ Distance (m)	Elev/Diff (m)	Site	DB
DP2BR:				Elevrc:	
Spatial Status:				Zone:	17
Code OB:				East83:	604840
Code OB Desc:				North83:	4855812
Open Hole:				Org CS:	UTM83
Cluster Kind:				UTMRC:	4
Date Completed:	6/12/2013			UTMRC Desc:	margin of error : 30 m - 100 m
Remarks:				Location Method:	wwr
Elevrc Desc:					
Location Source Date:					
Improvement Location Source:					
Improvement Location Method:					
Source Revision Comment:					
Supplier Comment:					

Overburden and Bedrock

Materials Interval

Formation ID: 1004996616
Layer: 1
Color: 6
General Color: BROWN
Mat1: 01
Most Common Material: FILL
Mat2:
Other Materials:
Mat3: 79
Other Materials: PACKED
Formation Top Depth: 0
Formation End Depth: 1.5
Formation End Depth UOM: m

Overburden and Bedrock

Materials Interval

Formation ID: 1004996617
Layer: 2
Color: 6
General Color: BROWN
Mat1: 06
Most Common Material: SILT
Mat2: 05
Other Materials: CLAY
Mat3: 11
Other Materials: GRAVEL
Formation Top Depth: 1.5
Formation End Depth: 7.6
Formation End Depth UOM: m

Annular Space/Abandonment

Sealing Record

Plug ID: 1004996624
Layer: 1
Plug From: 0
Plug To: 4.6
Plug Depth UOM: m

Annular Space/Abandonment

Sealing Record

Plug ID: 1004996625

Map Key	Number of Records	Direction/ Distance (m)	Elev/Diff (m)	Site	DB
Layer:		2			
Plug From:		4.6			
Plug To:		7.6			
Plug Depth UOM:		m			
<u>Method of Construction & Well Use</u>					
Method Construction ID:					
Method Construction Code:		6			
Method Construction:		Boring			
Other Method Construction:					
<u>Pipe Information</u>					
Pipe ID:		1004996615			
Casing No:		0			
Comment:					
Alt Name:					
<u>Construction Record - Casing</u>					
Casing ID:		1004996620			
Layer:		1			
Material:		5			
Open Hole or Material:		PLASTIC			
Depth From:		0			
Depth To:		4.6			
Casing Diameter:		5.2			
Casing Diameter UOM:		cm			
Casing Depth UOM:		m			
<u>Construction Record - Screen</u>					
Screen ID:		1004996621			
Layer:		1			
Slot:		10			
Screen Top Depth:		4.6			
Screen End Depth:		7.6			
Screen Material:		5			
Screen Depth UOM:		m			
Screen Diameter UOM:		cm			
Screen Diameter:		6.4			
<u>Hole Diameter</u>					
Hole ID:		1004996618			
Diameter:		15			
Depth From:		0			
Depth To:		7.6			
Hole Depth UOM:		m			
Hole Diameter UOM:		cm			

[558](#)

1 of 1

N/94.0

225.1 / 9.21

lot 29 con 11
ON

WWIS

Well ID: 6907219
 Construction Date:
 Primary Water Use: Domestic
 Sec. Water Use: 0
 Final Well Status: Water Supply

Data Entry Status:
 Data Src: 1
 Date Received: 10/5/1964
 Selected Flag: Yes
 Abandonment Rec:

Map Key	Number of Records	Direction/ Distance (m)	Elev/Diff (m)	Site	DB
Water Type:				Contractor:	4813
Casing Material:				Form Version:	1
Audit No:				Owner:	
Tag:				Street Name:	
Construction Method:				County:	YORK
Elevation (m):				Municipality:	VAUGHAN TOWN (VAUGHAN TWP)
Elevation Reliability:				Site Info:	
Depth to Bedrock:				Lot:	029
Well Depth:				Concession:	11
Overburden/Bedrock:				Concession Name:	CON
Pump Rate:				Easting NAD83:	
Static Water Level:				Northing NAD83:	
Flowing (Y/N):				Zone:	
Flow Rate:				UTM Reliability:	
Clear/Cloudy:					

Bore Hole Information

Bore Hole ID:	10497915	Elevation:	225.250839
DP2BR:	123	Elevrc:	
Spatial Status:		Zone:	17
Code OB:	r	East83:	604868.6
Code OB Desc:	Bedrock	North83:	4855867
Open Hole:		Org CS:	
Cluster Kind:		UTMRC:	5
Date Completed:	8/31/1964	UTMRC Desc:	margin of error : 100 m - 300 m
Remarks:		Location Method:	p5
Elevrc Desc:			
Location Source Date:			
Improvement Location Source:			
Improvement Location Method:			
Source Revision Comment:			
Supplier Comment:			

Overburden and Bedrock

Materials Interval

Formation ID:	932737806
Layer:	3
Color:	
General Color:	
Mat1:	09
Most Common Material:	MEDIUM SAND
Mat2:	05
Other Materials:	CLAY
Mat3:	
Other Materials:	
Formation Top Depth:	65
Formation End Depth:	123
Formation End Depth UOM:	ft

Overburden and Bedrock

Materials Interval

Formation ID:	932737805
Layer:	2
Color:	3
General Color:	BLUE
Mat1:	05
Most Common Material:	CLAY
Mat2:	
Other Materials:	
Mat3:	

Map Key	Number of Records	Direction/ Distance (m)	Elev/Diff (m)	Site	DB
Other Materials:					
Formation Top Depth:		16			
Formation End Depth:		65			
Formation End Depth UOM:		ft			
<u>Overburden and Bedrock Materials Interval</u>					
Formation ID:		932737807			
Layer:		4			
Color:		2			
General Color:		GREY			
Mat1:		17			
Most Common Material:		SHALE			
Mat2:					
Other Materials:					
Mat3:					
Other Materials:					
Formation Top Depth:		123			
Formation End Depth:		138			
Formation End Depth UOM:		ft			
<u>Overburden and Bedrock Materials Interval</u>					
Formation ID:		932737804			
Layer:		1			
Color:		6			
General Color:		BROWN			
Mat1:		05			
Most Common Material:		CLAY			
Mat2:					
Other Materials:					
Mat3:					
Other Materials:					
Formation Top Depth:		0			
Formation End Depth:		16			
Formation End Depth UOM:		ft			
<u>Method of Construction & Well Use</u>					
Method Construction ID:					
Method Construction Code:		1			
Method Construction:		Cable Tool			
Other Method Construction:					
<u>Pipe Information</u>					
Pipe ID:		11046485			
Casing No:		1			
Comment:					
Alt Name:					
<u>Construction Record - Casing</u>					
Casing ID:		930810378			
Layer:		1			
Material:		1			
Open Hole or Material:		STEEL			
Depth From:					
Depth To:		124			

Map Key	Number of Records	Direction/ Distance (m)	Elev/Diff (m)	Site	DB
Casing Diameter:		5			
Casing Diameter UOM:		inch			
Casing Depth UOM:		ft			
<u>Construction Record - Casing</u>					
Casing ID:		930810379			
Layer:		2			
Material:		4			
Open Hole or Material:		OPEN HOLE			
Depth From:					
Depth To:		138			
Casing Diameter:		5			
Casing Diameter UOM:		inch			
Casing Depth UOM:		ft			
<u>Results of Well Yield Testing</u>					
Pump Test ID:		996907219			
Pump Set At:					
Static Level:		90			
Final Level After Pumping:		110			
Recommended Pump Depth:		110			
Pumping Rate:		10			
Flowing Rate:					
Recommended Pump Rate:		5			
Levels UOM:		ft			
Rate UOM:		GPM			
Water State After Test Code:		2			
Water State After Test:		CLOUDY			
Pumping Test Method:		1			
Pumping Duration HR:		3			
Pumping Duration MIN:		0			
Flowing:		N			
<u>Water Details</u>					
Water ID:		933990553			
Layer:		1			
Kind Code:		1			
Kind:		FRESH			
Water Found Depth:		137			
Water Found Depth UOM:		ft			

[559](#) 1 of 1 **N/134.8** **225.9 / 10.00** **BOLTON ON** **WWIS**

Well ID:	7212293	Data Entry Status:	
Construction Date:		Data Src:	
Primary Water Use:	Monitoring	Date Received:	12/2/2013
Sec. Water Use:		Selected Flag:	Yes
Final Well Status:	Observation Wells	Abandonment Rec:	
Water Type:		Contractor:	7472
Casing Material:		Form Version:	7
Audit No:	Z182793	Owner:	
Tag:	A158444	Street Name:	ALBION VAUGHAN ROAD & HWY 50
Construction Method:		County:	PEEL
Elevation (m):		Municipality:	CALEDON TOWN (ALBION)
Elevation Reliability:		Site Info:	
Depth to Bedrock:		Lot:	
Well Depth:		Concession:	
Overburden/Bedrock:		Concession Name:	

Map Key	Number of Records	Direction/ Distance (m)	Elev/Diff (m)	Site	DB
Pump Rate: Static Water Level: Flowing (Y/N): Flow Rate: Clear/Cloudy:				Easting NAD83: Northing NAD83: Zone: UTM Reliability:	
<u>Bore Hole Information</u>					
Bore Hole ID: 1004659849 DP2BR: Spatial Status: Code OB: Code OB Desc: Open Hole: Cluster Kind: Date Completed: 6/12/2013 Remarks: Elevrc Desc: Location Source Date: Improvement Location Source: Improvement Location Method: Source Revision Comment: Supplier Comment:		Elevation: 226.153579 Elevrc: Zone: 17 East83: 604788 North83: 4855880 Org CS: UTM83 UTMRC: 4 UTMRC Desc: margin of error : 30 m - 100 m Location Method: wwr			
<u>Overburden and Bedrock</u>					
<u>Materials Interval</u>					
Formation ID: 1004996685 Layer: 2 Color: 6 General Color: BROWN Mat1: 06 Most Common Material: SILT Mat2: 11 Other Materials: GRAVEL Mat3: 05 Other Materials: CLAY Formation Top Depth: 1.5 Formation End Depth: 7.6 Formation End Depth UOM: m					
<u>Overburden and Bedrock</u>					
<u>Materials Interval</u>					
Formation ID: 1004996684 Layer: 1 Color: 6 General Color: BROWN Mat1: 01 Most Common Material: FILL Mat2: Other Materials: Mat3: 79 Other Materials: PACKED Formation Top Depth: 0 Formation End Depth: 1.5 Formation End Depth UOM: m					
<u>Annular Space/Abandonment</u>					
<u>Sealing Record</u>					
Plug ID: 1004996692					

Map Key	Number of Records	Direction/ Distance (m)	Elev/Diff (m)	Site	DB
Layer:	1				
Plug From:	0				
Plug To:	4.6				
Plug Depth UOM:	m				
<u>Annular Space/Abandonment Sealing Record</u>					
Plug ID:	1004996693				
Layer:	2				
Plug From:	4.6				
Plug To:	7.6				
Plug Depth UOM:	m				
<u>Method of Construction & Well Use</u>					
Method Construction ID:					
Method Construction Code:	6				
Method Construction:	Boring				
Other Method Construction:					
<u>Pipe Information</u>					
Pipe ID:	1004996683				
Casing No:	0				
Comment:					
Alt Name:					
<u>Construction Record - Casing</u>					
Casing ID:	1004996688				
Layer:	1				
Material:	5				
Open Hole or Material:	PLASTIC				
Depth From:	0				
Depth To:	4.6				
Casing Diameter:	5.2				
Casing Diameter UOM:	cm				
Casing Depth UOM:	m				
<u>Construction Record - Screen</u>					
Screen ID:	1004996689				
Layer:	1				
Slot:	10				
Screen Top Depth:	4.6				
Screen End Depth:	7.6				
Screen Material:	5				
Screen Depth UOM:	m				
Screen Diameter UOM:	cm				
Screen Diameter:	6.4				
<u>Hole Diameter</u>					
Hole ID:	1004996686				
Diameter:	21				
Depth From:	0				
Depth To:	7.6				
Hole Depth UOM:	m				
Hole Diameter UOM:	cm				

Map Key	Number of Records	Direction/ Distance (m)	Elev/Diff (m)	Site	DB
560	1 of 1	N/190.8	224.9 / 9.00	11245 Hwy. 50 Kleinburg ON	EHS
Order No:	20101130061			Nearest Intersection:	
Status:	C			Municipality:	
Report Type:	Standard Report			Client Prov/State:	ON
Report Date:	12/9/2010			Search Radius (km):	0.25
Date Received:	11/30/2010 2:18:28 PM			X:	-79.693324
Previous Site Name:				Y:	43.848534
Lot/Building Size:					
Additional Info Ordered:					
561	1 of 4	N/125.7	225.9 / 10.00	ONTARIO HYDRO EAST OF LOT 5 CONC 3 OF ALBION NORTH OF MAYFIELD RD. TRANSFORMER CALEDON TOWN ON	SPL
Ref No:	80367			Discharger Report:	
Site No:				Material Group:	
Incident Dt:	12/30/1992			Health/Env Conseq:	
Year:				Client Type:	
Incident Cause:	COOLING SYSTEM LEAK			Sector Type:	
Incident Event:				Agency Involved:	
Contaminant Code:				Nearest Watercourse:	
Contaminant Name:				Site Address:	
Contaminant Limit 1:				Site District Office:	
Contam Limit Freq 1:				Site Postal Code:	
Contaminant UN No 1:				Site Region:	
Environment Impact:	NOT ANTICIPATED			Site Municipality:	21401
Nature of Impact:				Site Lot:	
Receiving Medium:	LAND			Site Conc:	
Receiving Env:				Northing:	
MOE Response:				Easting:	
Dt MOE Arvl on Scn:				Site Geo Ref Accu:	
MOE Reported Dt:	12/30/1992			Site Map Datum:	
Dt Document Closed:				SAC Action Class:	
Incident Reason:	DAMAGE BY MOVING EQUIPMENT			Source Type:	
Site Name:					
Site County/District:					
Site Geo Ref Meth:					
Incident Summary:	ONT.HYDRO - TRANSFORMER OIL TO SNOW AFTER CAR HIT POLE.				
Contaminant Qty:					
561	2 of 4	N/125.7	225.9 / 10.00	Mayfield & Fifty Developments Inc. Regional Road 50 & Mayfield Road Part of the East Half of Lot 1, Concession 6 Caledon ON	CA
Certificate #:	4248-7E5J67				
Application Year:	2008				
Issue Date:	4/29/2008				
Approval Type:	Municipal and Private Sewage Works				
Status:	Approved				
Application Type:					
Client Name:					
Client Address:					
Client City:					
Client Postal Code:					
Project Description:					
Contaminants:					

Map Key	Number of Records	Direction/ Distance (m)	Elev/Diff (m)	Site	DB
Emission Control:					
561	3 of 4	N/125.7	225.9 / 10.00	The Regional Municipality of Peel Mayfield Rd and Hwy 50, SEcorner Caledon ON	SPL
Ref No:	3634-97S5BR			Discharger Report:	
Site No:				Material Group:	
Incident Dt:	16-MAY-13			Health/Env Conseq:	
Year:				Client Type:	
Incident Cause:	Vandalism			Sector Type:	Unknown / N/A
Incident Event:				Agency Involved:	
Contaminant Code:	24			Nearest Watercourse:	
Contaminant Name:	MINERAL SPIRITS (NAPHTHA)			Site Address:	Mayfield Rd and Hwy 50, SEcorner
Contaminant Limit 1:				Site District Office:	
Contam Limit Freq 1:				Site Postal Code:	
Contaminant UN No 1:				Site Region:	
Environment Impact:	Possible			Site Municipality:	Caledon
Nature of Impact:	Human Health/Safety; Other Impact(s)			Site Lot:	
Receiving Medium:				Site Conc:	
Receiving Env:				Northing:	
MOE Response:				Easting:	
Dt MOE Arvl on Scn:				Site Geo Ref Accu:	
MOE Reported Dt:	16-MAY-13			Site Map Datum:	
Dt Document Closed:				SAC Action Class:	Illegal Dumping Occurrences
Incident Reason:	Intentional Discharge			Source Type:	
Site Name:	drum<UNOFFICIAL>				
Site County/District:					
Site Geo Ref Meth:					
Incident Summary:	Mayfield Rd and Hwy 50: drum dumped on side of road				
Contaminant Qty:	0 other - see incident description				
561	4 of 4	N/125.7	225.9 / 10.00	Accrue Contracting<UNOFFICIAL> Highway 50 and Mayfield Rd. - SW corner Brampton ON	SPL
Ref No:	7145-A5MNTF			Discharger Report:	
Site No:	NA			Material Group:	
Incident Dt:	12/28/2015			Health/Env Conseq:	
Year:				Client Type:	
Incident Cause:				Sector Type:	Unknown / N/A
Incident Event:				Agency Involved:	
Contaminant Code:	99			Nearest Watercourse:	
Contaminant Name:	SAND/GRAVEL			Site Address:	Highway 50 and Mayfield Rd. - SW corner
Contaminant Limit 1:				Site District Office:	
Contam Limit Freq 1:				Site Postal Code:	
Contaminant UN No 1:				Site Region:	
Environment Impact:				Site Municipality:	Brampton
Nature of Impact:				Site Lot:	
Receiving Medium:				Site Conc:	
Receiving Env:				Northing:	4852751
MOE Response:	No			Easting:	601229
Dt MOE Arvl on Scn:				Site Geo Ref Accu:	
MOE Reported Dt:	12/28/2015			Site Map Datum:	NAD83
Dt Document Closed:				SAC Action Class:	Land Spills
Incident Reason:	Unknown / N/A			Source Type:	
Site Name:	ditch<UNOFFICIAL>				
Site County/District:					
Site Geo Ref Meth:					
Incident Summary:	Accrue Contracting - 7 y3 sand to ditch, cleaning				
Contaminant Qty:	7 m ³				

Map Key	Number of Records	Direction/ Distance (m)	Elev/Diff (m)	Site	DB
562	1 of 1	N/153.1	225.9 / 10.00	Hwy 50 and Mayfield Rd , north west corner Caledon ON	SPL
Ref No:	2504-AR6LQV			Discharger Report:	
Site No:	NA			Material Group:	
Incident Dt:	9/13/2017			Health/Env Conseq:	2 - Minor Environment
Year:				Client Type:	
Incident Cause:				Sector Type:	Miscellaneous Industrial
Incident Event:	Collision/Accident			Agency Involved:	
Contaminant Code:	13			Nearest Watercourse:	
Contaminant Name:	DIESEL FUEL			Site Address:	Hwy 50 and Mayfield Rd , north west corner
Contaminant Limit 1:				Site District Office:	Halton-Peel
Contam Limit Freq 1:				Site Postal Code:	
Contaminant UN No 1:	1202			Site Region:	Central
Environment Impact:				Site Municipality:	Caledon
Nature of Impact:				Site Lot:	
Receiving Medium:				Site Conc:	
Receiving Env:	Land			Northing:	4855903
MOE Response:	No			Easting:	604789
Dt MOE Arvl on Scn:				Site Geo Ref Accu:	
MOE Reported Dt:	9/13/2017			Site Map Datum:	
Dt Document Closed:				SAC Action Class:	Highway Spills (usually highway accidents)
Incident Reason:	Unknown / N/A			Source Type:	Truck - Transport/Hauling
Site Name:	TT<UNOFFICIAL>				
Site County/District:	Regional Municipality of Peel				
Site Geo Ref Meth:					
Incident Summary:	S&M Trucking: TT flipped, dsl to rd, ctnd 10L				
Contaminant Qty:	10 L				
563	1 of 63	N/248.7	225.6 / 9.75	MUSCILLO TRANSPORT LIMITED 11339 ALBION-VAUGHAN ROAD VAUGHAN CITY ON	CA
Certificate #:	8-3312-95-				
Application Year:	95				
Issue Date:	7/11/1995				
Approval Type:	Industrial air				
Status:	Approved				
Application Type:					
Client Name:					
Client Address:					
Client City:					
Client Postal Code:					
Project Description:	WASTE OIL FURNACE MODEL CB-2800				
Contaminants:	Suspended Particulate Matter, Nitrogen Oxides, Sulphur Dioxide, Zinc				
Emission Control:	No Controls				
563	2 of 63	N/248.7	225.6 / 9.75	MUSCILLO TRANSPORT LTD ATTN FRED FRANCESCHINIS 11339 ALBION VAUGHAN RD RR 1 KLEINBURG ON L0J 1C0	PRT
Location ID:	7410				
Type:	private				
Expiry Date:					
Capacity (L):	70000.00				
Licence #:	0001030131				

Map Key	Number of Records	Direction/ Distance (m)	Elev/Diff (m)	Site	DB
563	3 of 63	N/248.7	225.6 / 9.75	TANK TRUCK TRANSPORT INC. 11339 ALBION VAUGHAN LINE VAUGHAN ON L0J 1C0	GEN
Generator No:	ON0169705			PO Box No:	
Status:				Country:	
Approval Years:	96,97,98,99,00,01,04,05,06,07,08			Choice of Contact:	
Contam. Facility:				Co Admin:	
MHSW Facility:				Phone No Admin:	
SIC Code:	4563				
SIC Description:	BULK LIQ. TRUCKING				
<u>Detail(s)</u>					
Waste Class:	213				
Waste Class Desc:	PETROLEUM DISTILLATES				
Waste Class:	263				
Waste Class Desc:	ORGANIC LABORATORY CHEMICALS				
Waste Class:	122				
Waste Class Desc:	ALKALINE WASTES - OTHER METALS				
Waste Class:	212				
Waste Class Desc:	ALIPHATIC SOLVENTS				
Waste Class:	241				
Waste Class Desc:	HALOGENATED SOLVENTS				
Waste Class:	251				
Waste Class Desc:	OIL SKIMMINGS & SLUDGES				
Waste Class:	252				
Waste Class Desc:	WASTE OILS & LUBRICANTS				
563	4 of 63	N/248.7	225.6 / 9.75	BOLTON TRUCK & TRAILER 11339 ALBION VAUGHAN LINE VAUGHAN ON	GEN
Generator No:	ON2145100			PO Box No:	
Status:				Country:	
Approval Years:	96,97,98,99,00,01			Choice of Contact:	
Contam. Facility:				Co Admin:	
MHSW Facility:				Phone No Admin:	
SIC Code:	3231				
SIC Description:	MOTOR VEHICLE IND.				
<u>Detail(s)</u>					
Waste Class:	212				
Waste Class Desc:	ALIPHATIC SOLVENTS				
Waste Class:	252				
Waste Class Desc:	WASTE OILS & LUBRICANTS				
Waste Class:	213				
Waste Class Desc:	PETROLEUM DISTILLATES				
Waste Class:	251				
Waste Class Desc:	OIL SKIMMINGS & SLUDGES				
563	5 of 63	N/248.7	225.6 / 9.75	TransCanada Pipelines LTD 11339 Albion Vaughan Road	GEN

Map Key	Number of Records	Direction/ Distance (m)	Elev/Diff (m)	Site	DB
Kleinburg, Ontario ON L0J 1C0					
Generator No:	ON9514807			PO Box No:	
Status:				Country:	
Approval Years:	03,04,05,06,07,08			Choice of Contact:	
Contam. Facility:				Co Admin:	
MHSW Facility:				Phone No Admin:	
SIC Code:	231330				
SIC Description:		Oil & Gas Pipelines & Related Construction			
<u>Detail(s)</u>					
Waste Class:		145			
Waste Class Desc:		PAINT/PIGMENT/COATING RESIDUES			
Waste Class:		146			
Waste Class Desc:		OTHER SPECIFIED INORGANICS			
Waste Class:		148			
Waste Class Desc:		INORGANIC LABORATORY CHEMICALS			
Waste Class:		211			
Waste Class Desc:		AROMATIC SOLVENTS			
Waste Class:		212			
Waste Class Desc:		ALIPHATIC SOLVENTS			
Waste Class:		213			
Waste Class Desc:		PETROLEUM DISTILLATES			
Waste Class:		221			
Waste Class Desc:		LIGHT FUELS			
Waste Class:		222			
Waste Class Desc:		HEAVY FUELS			
Waste Class:		232			
Waste Class Desc:		POLYMERIC RESINS			
Waste Class:		241			
Waste Class Desc:		HALOGENATED SOLVENTS			
Waste Class:		242			
Waste Class Desc:		HALOGENATED PESTICIDES			
Waste Class:		243			
Waste Class Desc:		PCB'S			
Waste Class:		251			
Waste Class Desc:		OIL SKIMMINGS & SLUDGES			
Waste Class:		252			
Waste Class Desc:		WASTE OILS & LUBRICANTS			
Waste Class:		262			
Waste Class Desc:		DETERGENTS/SOAPS			
Waste Class:		263			
Waste Class Desc:		ORGANIC LABORATORY CHEMICALS			
Waste Class:		267			
Waste Class Desc:		ORGANIC ACIDS			
Waste Class:		268			

Map Key	Number of Records	Direction/ Distance (m)	Elev/Diff (m)	Site	DB
Waste Class Desc:		AMINES			
Waste Class:		269			
Waste Class Desc:		NON-HALOGENATED PESTICIDES			
Waste Class:		331			
Waste Class Desc:		WASTE COMPRESSED GASES			
Waste Class:		114			
Waste Class Desc:		OTHER INORGANIC ACID WASTES			
Waste Class:		112			
Waste Class Desc:		ACID WASTE - HEAVY METALS			
Waste Class:		121			
Waste Class Desc:		ALKALINE WASTES - HEAVY METALS			
Waste Class:		123			
Waste Class Desc:		ALKALINE PHOSPHATES			
Waste Class:		134			
Waste Class Desc:		SULPHIDE-CONTAINING WASTES			

563	6 of 63	<i>N/248.7</i>	<i>225.6 / 9.75</i>	MUSCILLO TRANSPORT LTD ATTN FRED FRANCESCHINIS 11339 ALBION VAUGHAN RD RR 1 KLEINBURG ON L0J 1C0	FSTH
License Issue Date:		2/16/1994			
Tank Status:		Licensed			
Tank Status As Of:		August 2007			
Operation Type:		Private Fuel Outlet			
Facility Type:		Gasoline Station - Self Serve			
--Details--					
Status:		Active			
Year of Installation:		1990			
Corrosion Protection:					
Capacity:		22700			
Tank Fuel Type:		Liquid Fuel Single Wall UST - Gasoline			
Status:		Active			
Year of Installation:		1990			
Corrosion Protection:					
Capacity:		45400			
Tank Fuel Type:		Liquid Fuel Single Wall UST - Diesel			
Status:		Active			
Year of Installation:		1990			
Corrosion Protection:					
Capacity:		22700			
Tank Fuel Type:		Liquid Fuel Single Wall UST - Diesel			

563	7 of 63	<i>N/248.7</i>	<i>225.6 / 9.75</i>	Bulk Transfer Systems Inc 11339 Albion Vaughan Line Kleinburg ON L0J 1C0	GEN
Generator No:	ON4242686			PO Box No:	
Status:				Country:	
Approval Years:	06,07,08			Choice of Contact:	
Contam. Facility:				Co Admin:	
MHSW Facility:				Phone No Admin:	

Map Key	Number of Records	Direction/ Distance (m)	Elev/Diff (m)	Site	DB
SIC Code: 484232					
SIC Description:		Dry Bulk Materials Trucking Long Distance			
Detail(s)					
Waste Class: 252					
Waste Class Desc:		WASTE OILS & LUBRICANTS			
563	8 of 63	N/248.7	225.6 / 9.75	MUSCILLO TRANSPORT LTD ATTN FRED FRANCESCHINIS 11339 ALBION VAUGHAN RD RR 1 KLEINBURG ON L0J 1C0	FSTH
License Issue Date:		2/16/1994			
Tank Status:		Licensed			
Tank Status As Of:		December 2008			
Operation Type:		Private Fuel Outlet			
Facility Type:		Gasoline Station - Self Serve			
--Details--					
Status:		Active			
Year of Installation:		1990			
Corrosion Protection:					
Capacity:		22700			
Tank Fuel Type:		Liquid Fuel Single Wall UST - Gasoline			
Status:		Active			
Year of Installation:		1990			
Corrosion Protection:					
Capacity:		45400			
Tank Fuel Type:		Liquid Fuel Single Wall UST - Diesel			
Status:		Active			
Year of Installation:		1990			
Corrosion Protection:					
Capacity:		22700			
Tank Fuel Type:		Liquid Fuel Single Wall UST - Diesel			
563	9 of 63	N/248.7	225.6 / 9.75	11339 Albion Vaughan Rd. Kleinburg ON L0J 1C0	EHS
Order No:		20090821021		Nearest Intersection: Albion Vaughan Rd. and Hwy. 50	
Status:		C		Municipality: York Regional Municipality	
Report Type:		Custom Report		Client Prov/State: ON	
Report Date:		9/1/2009		Search Radius (km): 0.25	
Date Received:		8/21/2009		X: -79.694428	
Previous Site Name:				Y: 43.849305	
Lot/Building Size:		~40 Acres			
Additional Info Ordered:		Fire Insur. Maps and/or Sire Plans; Aerial Photos			
563	10 of 63	N/248.7	225.6 / 9.75	Best Choice Express & Delivery, Ltd 11339 Albion Vaughan Road Kleinburg ON L0J 1C0	GEN
Generator No:		ON5280772		PO Box No:	
Status:				Country:	
Approval Years:		07,08		Choice of Contact:	
Contam. Facility:				Co Admin:	
MHSW Facility:				Phone No Admin:	
SIC Code:		484110			

Map Key	Number of Records	Direction/ Distance (m)	Elev/Diff (m)	Site	DB
SIC Description:		General Freight Trucking Local			
<u>Detail(s)</u>					
Waste Class:		252			
Waste Class Desc:		WASTE OILS & LUBRICANTS			
563	11 of 63	N/248.7	225.6 / 9.75	National Helicopters Inc. 11339 Albion Vaughan Road Kleinburg ON L0J 1C0	GEN
Generator No:		ON5662739		PO Box No:	
Status:				Country:	
Approval Years:		07,08		Choice of Contact:	
Contam. Facility:				Co Admin:	
MHSW Facility:				Phone No Admin:	
SIC Code:		481214 481215			
SIC Description:		Non-Scheduled Chartered Air Transportation, Non-Scheduled Specialty Flying Services			
<u>Detail(s)</u>					
Waste Class:		252			
Waste Class Desc:		WASTE OILS & LUBRICANTS			
563	12 of 63	N/248.7	225.6 / 9.75	TOLL LEASING LTD 11339 ALBION VAUGHAN LINE KLEINBURG ON	EXP
Instance No:		10473314			
Instance ID:		22446			
Instance Type:		FS Highway Tank - Gas/Diesel			
Description:		FS HIGHWAY TANK - GASOLINE/DIESEL			
Status:		EXPIRED			
TSSA Program Area:					
Maximum Hazard Rank:					
Facility Type:					
Expired Date:					
563	13 of 63	N/248.7	225.6 / 9.75	TANK TRUCK TRANSPORT INC. 11339 ALBION VAUGHAN LINE VAUGHAN ON	GEN
Generator No:		ON0169705		PO Box No:	
Status:				Country:	
Approval Years:		2009		Choice of Contact:	
Contam. Facility:				Co Admin:	
MHSW Facility:				Phone No Admin:	
SIC Code:		484221, 484222, 484231			
SIC Description:		Bulk Liquids Trucking Local, Dry Bulk Materials Trucking Local, Bulk Liquids Trucking Long Distance			
<u>Detail(s)</u>					
Waste Class:		252			
Waste Class Desc:		WASTE OILS & LUBRICANTS			
Waste Class:		263			
Waste Class Desc:		ORGANIC LABORATORY CHEMICALS			

Map Key	Number of Records	Direction/ Distance (m)	Elev/Diff (m)	Site	DB
563	14 of 63	N/248.7	225.6 / 9.75	Bulk Transfer Systems Inc 11339 Albion Vaughan Line Kleiburg ON L0J 1C0	GEN
Generator No:	ON4242686			PO Box No:	
Status:				Country:	
Approval Years:	2009			Choice of Contact:	
Contam. Facility:				Co Admin:	
MHSW Facility:				Phone No Admin:	
SIC Code:	484232				
SIC Description:	Dry Bulk Materials Trucking Long Distance				
<u>Detail(s)</u>					
Waste Class:	252				
Waste Class Desc:	WASTE OILS & LUBRICANTS				
563	15 of 63	N/248.7	225.6 / 9.75	Best Choice Express & Delivery, Ltd 11339 Albion Vaughan Road Kleinburg ON L0J 1C0	GEN
Generator No:	ON5280772			PO Box No:	
Status:				Country:	
Approval Years:	2009			Choice of Contact:	
Contam. Facility:				Co Admin:	
MHSW Facility:				Phone No Admin:	
SIC Code:	484110				
SIC Description:	General Freight Trucking Local				
<u>Detail(s)</u>					
Waste Class:	252				
Waste Class Desc:	WASTE OILS & LUBRICANTS				
563	16 of 63	N/248.7	225.6 / 9.75	National Helicopters Inc. 11339 Albion Vaughan Road Kleinburg ON L0J 1C0	GEN
Generator No:	ON5662739			PO Box No:	
Status:				Country:	
Approval Years:	2009			Choice of Contact:	
Contam. Facility:				Co Admin:	
MHSW Facility:				Phone No Admin:	
SIC Code:	481214, 481215				
SIC Description:	Non-Scheduled Chartered Air Transportation, Non-Scheduled Specialty Flying Services				
<u>Detail(s)</u>					
Waste Class:	252				
Waste Class Desc:	WASTE OILS & LUBRICANTS				
563	17 of 63	N/248.7	225.6 / 9.75	TransCanada Pipelines LTD 11339 Albion Vaughan Road Kleinburg, Ontario ON L0J 1C0	GEN
Generator No:	ON9514807			PO Box No:	
Status:				Country:	
Approval Years:	2009			Choice of Contact:	
Contam. Facility:				Co Admin:	
MHSW Facility:				Phone No Admin:	
SIC Code:	486210				

Map Key	Number of Records	Direction/ Distance (m)	Elev/Diff (m)	Site	DB
SIC Description:		Pipeline Transportation of Natural Gas			
<u>Detail(s)</u>					
Waste Class:		221			
Waste Class Desc:		LIGHT FUELS			
Waste Class:		211			
Waste Class Desc:		AROMATIC SOLVENTS			
Waste Class:		212			
Waste Class Desc:		ALIPHATIC SOLVENTS			
Waste Class:		213			
Waste Class Desc:		PETROLEUM DISTILLATES			
Waste Class:		222			
Waste Class Desc:		HEAVY FUELS			
Waste Class:		232			
Waste Class Desc:		POLYMERIC RESINS			
Waste Class:		241			
Waste Class Desc:		HALOGENATED SOLVENTS			
Waste Class:		242			
Waste Class Desc:		HALOGENATED PESTICIDES			
Waste Class:		243			
Waste Class Desc:		PCBS			
Waste Class:		251			
Waste Class Desc:		OIL SKIMMINGS & SLUDGES			
Waste Class:		252			
Waste Class Desc:		WASTE OILS & LUBRICANTS			
Waste Class:		262			
Waste Class Desc:		DETERGENTS/SOAPS			
Waste Class:		263			
Waste Class Desc:		ORGANIC LABORATORY CHEMICALS			
Waste Class:		267			
Waste Class Desc:		ORGANIC ACIDS			
Waste Class:		268			
Waste Class Desc:		AMINES			
Waste Class:		112			
Waste Class Desc:		ACID WASTE - HEAVY METALS			
Waste Class:		114			
Waste Class Desc:		OTHER INORGANIC ACID WASTES			
Waste Class:		121			
Waste Class Desc:		ALKALINE WASTES - HEAVY METALS			
Waste Class:		146			
Waste Class Desc:		OTHER SPECIFIED INORGANICS			
Waste Class:		123			
Waste Class Desc:		ALKALINE PHOSPHATES			
Waste Class:		134			

Map Key	Number of Records	Direction/ Distance (m)	Elev/Diff (m)	Site	DB
Waste Class Desc:		SULPHIDE-CONTAINING WASTES			
Waste Class:		145			
Waste Class Desc:		PAINT/PIGMENT/COATING RESIDUES			
Waste Class:		148			
Waste Class Desc:		INORGANIC LABORATORY CHEMICALS			
Waste Class:		269			
Waste Class Desc:		NON-HALOGENATED PESTICIDES			
Waste Class:		331			
Waste Class Desc:		WASTE COMPRESSED GASES			

563	18 of 63	N/248.7	225.6 / 9.75	TransCanada Pipelines LTD 11339 Albion Vaughan Road Kleinburg, Ontario ON L0J 1C0	GEN
Generator No:	ON9514807			PO Box No:	
Status:				Country:	
Approval Years:	2010			Choice of Contact:	
Contam. Facility:				Co Admin:	
MHSW Facility:				Phone No Admin:	
SIC Code:	486210				
SIC Description:	Pipeline Transportation of Natural Gas				

Detail(s)

Waste Class:	243
Waste Class Desc:	PCBS
Waste Class:	134
Waste Class Desc:	SULPHIDE-CONTAINING WASTES
Waste Class:	123
Waste Class Desc:	ALKALINE PHOSPHATES
Waste Class:	222
Waste Class Desc:	HEAVY FUELS
Waste Class:	112
Waste Class Desc:	ACID WASTE - HEAVY METALS
Waste Class:	241
Waste Class Desc:	HALOGENATED SOLVENTS
Waste Class:	114
Waste Class Desc:	OTHER INORGANIC ACID WASTES
Waste Class:	269
Waste Class Desc:	NON-HALOGENATED PESTICIDES
Waste Class:	148
Waste Class Desc:	INORGANIC LABORATORY CHEMICALS
Waste Class:	268
Waste Class Desc:	AMINES
Waste Class:	213
Waste Class Desc:	PETROLEUM DISTILLATES
Waste Class:	251
Waste Class Desc:	OIL SKIMMINGS & SLUDGES

Map Key	Number of Records	Direction/ Distance (m)	Elev/Diff (m)	Site	DB
Waste Class:		331			
Waste Class Desc:		WASTE COMPRESSED GASES			
Waste Class:		263			
Waste Class Desc:		ORGANIC LABORATORY CHEMICALS			
Waste Class:		212			
Waste Class Desc:		ALIPHATIC SOLVENTS			
Waste Class:		267			
Waste Class Desc:		ORGANIC ACIDS			
Waste Class:		146			
Waste Class Desc:		OTHER SPECIFIED INORGANICS			
Waste Class:		252			
Waste Class Desc:		WASTE OILS & LUBRICANTS			
Waste Class:		121			
Waste Class Desc:		ALKALINE WASTES - HEAVY METALS			
Waste Class:		211			
Waste Class Desc:		AROMATIC SOLVENTS			
Waste Class:		145			
Waste Class Desc:		PAINT/PIGMENT/COATING RESIDUES			
Waste Class:		221			
Waste Class Desc:		LIGHT FUELS			
Waste Class:		232			
Waste Class Desc:		POLYMERIC RESINS			
Waste Class:		262			
Waste Class Desc:		DETERGENTS/SOAPS			
Waste Class:		242			
Waste Class Desc:		HALOGENATED PESTICIDES			

563	19 of 63	N/248.7	225.6 / 9.75	TANK TRUCK TRANSPORT INC. 11339 ALBION VAUGHAN LINE VAUGHAN ON	GEN
Generator No:	ON0169705			PO Box No:	
Status:				Country:	
Approval Years:	2010			Choice of Contact:	
Contam. Facility:				Co Admin:	
MHSW Facility:				Phone No Admin:	
SIC Code:	484221, 484222, 484231				
SIC Description:	Bulk Liquids Trucking Local, Dry Bulk Materials Trucking Local, Bulk Liquids Trucking Long Distance				
<u>Detail(s)</u>					
Waste Class:		263			
Waste Class Desc:		ORGANIC LABORATORY CHEMICALS			
Waste Class:		252			
Waste Class Desc:		WASTE OILS & LUBRICANTS			

563	20 of 63	N/248.7	225.6 / 9.75	Bulk Transfer Systems Inc 11339 Albion Vaughan Line Kleiburg ON L0J 1C0	GEN
------------	----------	----------------	---------------------	--	------------

Map Key	Number of Records	Direction/ Distance (m)	Elev/Diff (m)	Site	DB
Generator No:	ON4242686			PO Box No:	
Status:				Country:	
Approval Years:	2010			Choice of Contact:	
Contam. Facility:				Co Admin:	
MHSW Facility:				Phone No Admin:	
SIC Code:	484232				
SIC Description:	Dry Bulk Materials Trucking Long Distance				
<u>Detail(s)</u>					
Waste Class:	252				
Waste Class Desc:	WASTE OILS & LUBRICANTS				
563	21 of 63	N/248.7	225.6 / 9.75	Best Choice Express & Delivery, Ltd 11339 Albion Vaughan Road Kleinburg ON L0J 1C0	GEN
Generator No:	ON5280772			PO Box No:	
Status:				Country:	
Approval Years:	2010			Choice of Contact:	
Contam. Facility:				Co Admin:	
MHSW Facility:				Phone No Admin:	
SIC Code:	484110				
SIC Description:	General Freight Trucking Local				
<u>Detail(s)</u>					
Waste Class:	252				
Waste Class Desc:	WASTE OILS & LUBRICANTS				
563	22 of 63	N/248.7	225.6 / 9.75	National Helicopters Inc. 11339 Albion Vaughan Road Kleinburg ON L0J 1C0	GEN
Generator No:	ON5662739			PO Box No:	
Status:				Country:	
Approval Years:	2010			Choice of Contact:	
Contam. Facility:				Co Admin:	
MHSW Facility:				Phone No Admin:	
SIC Code:	481214, 481215				
SIC Description:	Non-Scheduled Chartered Air Transportation, Non-Scheduled Specialty Flying Services				
<u>Detail(s)</u>					
Waste Class:	252				
Waste Class Desc:	WASTE OILS & LUBRICANTS				
563	23 of 63	N/248.7	225.6 / 9.75	Bulk Transfer Systems Inc 11339 Albion Vaughan Line Kleiburg ON L0J 1C0	GEN
Generator No:	ON4242686			PO Box No:	
Status:				Country:	
Approval Years:	2011			Choice of Contact:	
Contam. Facility:				Co Admin:	
MHSW Facility:				Phone No Admin:	
SIC Code:	484232				
SIC Description:	Dry Bulk Materials Trucking Long Distance				
<u>Detail(s)</u>					

Map Key	Number of Records	Direction/ Distance (m)	Elev/Diff (m)	Site	DB
Waste Class:		252			
Waste Class Desc:		WASTE OILS & LUBRICANTS			
563	24 of 63	N/248.7	225.6 / 9.75	TransCanada Pipelines LTD 11339 Albion Vaughan Road Kleinburg, Ontario ON L0J 1C0	GEN
Generator No:	ON9514807			PO Box No:	
Status:				Country:	
Approval Years:	2011			Choice of Contact:	
Contam. Facility:				Co Admin:	
MHSW Facility:				Phone No Admin:	
SIC Code:	486210				
SIC Description:	Pipeline Transportation of Natural Gas				
<u>Detail(s)</u>					
Waste Class:	148				
Waste Class Desc:	INORGANIC LABORATORY CHEMICALS				
Waste Class:	267				
Waste Class Desc:	ORGANIC ACIDS				
Waste Class:	262				
Waste Class Desc:	DETERGENTS/SOAPS				
Waste Class:	222				
Waste Class Desc:	HEAVY FUELS				
Waste Class:	146				
Waste Class Desc:	OTHER SPECIFIED INORGANICS				
Waste Class:	211				
Waste Class Desc:	AROMATIC SOLVENTS				
Waste Class:	263				
Waste Class Desc:	ORGANIC LABORATORY CHEMICALS				
Waste Class:	212				
Waste Class Desc:	ALIPHATIC SOLVENTS				
Waste Class:	114				
Waste Class Desc:	OTHER INORGANIC ACID WASTES				
Waste Class:	252				
Waste Class Desc:	WASTE OILS & LUBRICANTS				
Waste Class:	134				
Waste Class Desc:	SULPHIDE-CONTAINING WASTES				
Waste Class:	242				
Waste Class Desc:	HALOGENATED PESTICIDES				
Waste Class:	221				
Waste Class Desc:	LIGHT FUELS				
Waste Class:	251				
Waste Class Desc:	OIL SKIMMINGS & SLUDGES				
Waste Class:	331				
Waste Class Desc:	WASTE COMPRESSED GASES				
Waste Class:	241				

Map Key	Number of Records	Direction/ Distance (m)	Elev/Diff (m)	Site	DB
Waste Class Desc:		HALOGENATED SOLVENTS			
Waste Class:		145			
Waste Class Desc:		PAINT/PIGMENT/COATING RESIDUES			
Waste Class:		213			
Waste Class Desc:		PETROLEUM DISTILLATES			
Waste Class:		112			
Waste Class Desc:		ACID WASTE - HEAVY METALS			
Waste Class:		269			
Waste Class Desc:		NON-HALOGENATED PESTICIDES			
Waste Class:		121			
Waste Class Desc:		ALKALINE WASTES - HEAVY METALS			
Waste Class:		268			
Waste Class Desc:		AMINES			
Waste Class:		232			
Waste Class Desc:		POLYMERIC RESINS			
Waste Class:		123			
Waste Class Desc:		ALKALINE PHOSPHATES			
Waste Class:		243			
Waste Class Desc:		PCBS			

[563](#) 25 of 63 **N/248.7** **225.6 / 9.75** **National Helicopters Inc.**
11339 Albion Vaughan Road
Kleinburg ON L0J 1C0 **GEN**

Generator No:	ON5662739	PO Box No:	
Status:		Country:	
Approval Years:	2011	Choice of Contact:	
Contam. Facility:		Co Admin:	
MHSW Facility:		Phone No Admin:	
SIC Code:	481214, 481215		
SIC Description:	Non-Scheduled Chartered Air Transportation, Non-Scheduled Specialty Flying Services		

Detail(s)

Waste Class: 252
Waste Class Desc: WASTE OILS & LUBRICANTS

[563](#) 26 of 63 **N/248.7** **225.6 / 9.75** **TANK TRUCK TRANSPORT INC.**
11339 ALBION VAUGHAN LINE
VAUGHAN ON **GEN**

Generator No:	ON0169705	PO Box No:	
Status:		Country:	
Approval Years:	2011	Choice of Contact:	
Contam. Facility:		Co Admin:	
MHSW Facility:		Phone No Admin:	
SIC Code:	484221, 484222, 484231		
SIC Description:	Bulk Liquids Trucking Local, Dry Bulk Materials Trucking Local, Bulk Liquids Trucking Long Distance		

Detail(s)

Waste Class: 263
Waste Class Desc: ORGANIC LABORATORY CHEMICALS

Map Key	Number of Records	Direction/ Distance (m)	Elev/Diff (m)	Site	DB
Waste Class:		252			
Waste Class Desc:		WASTE OILS & LUBRICANTS			
563	27 of 63	<i>N/248.7</i>	<i>225.6 / 9.75</i>	Best Choice Express & Delivery, Ltd 11339 Albion Vaughan Road Kleinburg ON L0J 1C0	GEN
Generator No:	ON5280772			PO Box No:	
Status:				Country:	
Approval Years:	2011			Choice of Contact:	
Contam. Facility:				Co Admin:	
MHSW Facility:				Phone No Admin:	
SIC Code:	484110				
SIC Description:	General Freight Trucking Local				
<u>Detail(s)</u>					
Waste Class:		252			
Waste Class Desc:		WASTE OILS & LUBRICANTS			
563	28 of 63	<i>N/248.7</i>	<i>225.6 / 9.75</i>	BULK TRANSFER SYSTEMS INC 11339 ALBION VAUGHAN RDRR 1 KLEINBURG ON L0J 1C0	FST
Instance No:	11502331				
Cont Name:					
Instance Type:	FS Liquid Fuel Tank				
Fuel Type:	Diesel				
Status:	Active				
Capacity:	22700				
Tank Material:	Steel				
Corrosion Protection:	Sacrificial anode				
Tank Type:	Single Wall UST				
Install Year:	1990				
Parent Facility Type:	Fuels Safety Private Fuel Outlet - Self Serve				
Facility Type:	FS Liquid Fuel Tank				
563	29 of 63	<i>N/248.7</i>	<i>225.6 / 9.75</i>	BULK TRANSFER SYSTEMS INC 11339 ALBION VAUGHAN RDRR 1 KLEINBURG ON L0J 1C0	FST
Instance No:	10815624				
Cont Name:					
Instance Type:	FS Liquid Fuel Tank				
Fuel Type:	Gasoline				
Status:	Active				
Capacity:	22700				
Tank Material:	Steel				
Corrosion Protection:	Sacrificial anode				
Tank Type:	Single Wall UST				
Install Year:	1990				
Parent Facility Type:	Fuels Safety Private Fuel Outlet - Self Serve				
Facility Type:	FS Liquid Fuel Tank				
563	30 of 63	<i>N/248.7</i>	<i>225.6 / 9.75</i>	BULK TRANSFER SYSTEMS INC 11339 ALBION VAUGHAN RDRR 1 KLEINBURG ON L0J 1C0	FST
Instance No:	10815639				
Cont Name:					

Map Key	Number of Records	Direction/ Distance (m)	Elev/Diff (m)	Site	DB
Instance Type:		FS Liquid Fuel Tank			
Fuel Type:		Diesel			
Status:		Active			
Capacity:		45400			
Tank Material:		Steel			
Corrosion Protection:		Sacrificial anode			
Tank Type:		Single Wall UST			
Install Year:		1990			
Parent Facility Type:		Fuels Safety Private Fuel Outlet - Self Serve			
Facility Type:		FS Liquid Fuel Tank			

[563](#) 31 of 63 **N/248.7** **225.6 / 9.75** **TransCanada Pipelines LTD**
11339 Albion Vaughan Road
Kleinburg, Ontario ON L0J 1C0 **GEN**

Generator No:	ON9514807	PO Box No:	
Status:		Country:	
Approval Years:	2012	Choice of Contact:	
Contam. Facility:		Co Admin:	
MHSW Facility:		Phone No Admin:	
SIC Code:	486210		
SIC Description:	Pipeline Transportation of Natural Gas		

Detail(s)

Waste Class:	269
Waste Class Desc:	NON-HALOGENATED PESTICIDES
Waste Class:	112
Waste Class Desc:	ACID WASTE - HEAVY METALS
Waste Class:	212
Waste Class Desc:	ALIPHATIC SOLVENTS
Waste Class:	221
Waste Class Desc:	LIGHT FUELS
Waste Class:	251
Waste Class Desc:	OIL SKIMMINGS & SLUDGES
Waste Class:	211
Waste Class Desc:	AROMATIC SOLVENTS
Waste Class:	121
Waste Class Desc:	ALKALINE WASTES - HEAVY METALS
Waste Class:	222
Waste Class Desc:	HEAVY FUELS
Waste Class:	134
Waste Class Desc:	SULPHIDE-CONTAINING WASTES
Waste Class:	213
Waste Class Desc:	PETROLEUM DISTILLATES
Waste Class:	243
Waste Class Desc:	PCBS
Waste Class:	262
Waste Class Desc:	DETERGENTS/SOAPS
Waste Class:	232
Waste Class Desc:	POLYMERIC RESINS

Map Key	Number of Records	Direction/ Distance (m)	Elev/Diff (m)	Site	DB
Waste Class:		331			
Waste Class Desc:		WASTE COMPRESSED GASES			
Waste Class:		114			
Waste Class Desc:		OTHER INORGANIC ACID WASTES			
Waste Class:		148			
Waste Class Desc:		INORGANIC LABORATORY CHEMICALS			
Waste Class:		146			
Waste Class Desc:		OTHER SPECIFIED INORGANICS			
Waste Class:		268			
Waste Class Desc:		AMINES			
Waste Class:		241			
Waste Class Desc:		HALOGENATED SOLVENTS			
Waste Class:		145			
Waste Class Desc:		PAINT/PIGMENT/COATING RESIDUES			
Waste Class:		267			
Waste Class Desc:		ORGANIC ACIDS			
Waste Class:		242			
Waste Class Desc:		HALOGENATED PESTICIDES			
Waste Class:		123			
Waste Class Desc:		ALKALINE PHOSPHATES			
Waste Class:		252			
Waste Class Desc:		WASTE OILS & LUBRICANTS			
Waste Class:		263			
Waste Class Desc:		ORGANIC LABORATORY CHEMICALS			

[563](#) 32 of 63 *N/248.7* *225.6 / 9.75* *National Helicopters Inc.
11339 Albion Vaughan Road
Kleinburg ON L0J 1C0* **GEN**

Generator No: ON5662739 **PO Box No:**
Status: **Country:**
Approval Years: 2012 **Choice of Contact:**
Contam. Facility: **Co Admin:**
MHSW Facility: **Phone No Admin:**
SIC Code: 481214, 481215
SIC Description: Non-Scheduled Chartered Air Transportation, Non-Scheduled Specialty Flying Services

Detail(s)

Waste Class: 252
Waste Class Desc: WASTE OILS & LUBRICANTS

[563](#) 33 of 63 *N/248.7* *225.6 / 9.75* *Bulk Transfer Systems Inc
11339 Albion Vaughan Line
Kleinburg ON L0J 1C0* **GEN**

Generator No: ON4242686 **PO Box No:**
Status: **Country:**
Approval Years: 2012 **Choice of Contact:**
Contam. Facility: **Co Admin:**
MHSW Facility: **Phone No Admin:**

Map Key	Number of Records	Direction/ Distance (m)	Elev/Diff (m)	Site	DB
SIC Code:	484232				
SIC Description:	Dry Bulk Materials Trucking Long Distance				
<u>Detail(s)</u>					
Waste Class:	252				
Waste Class Desc:	WASTE OILS & LUBRICANTS				
563	34 of 63	N/248.7	225.6 / 9.75	TANK TRUCK TRANSPORT INC. 11339 ALBION VAUGHAN LINE VAUGHAN ON L0J 1C0	GEN
Generator No:	ON0169705			PO Box No:	
Status:				Country:	
Approval Years:	2012			Choice of Contact:	
Contam. Facility:				Co Admin:	
MHSW Facility:				Phone No Admin:	
SIC Code:	484221, 484222, 484231				
SIC Description:	Bulk Liquids Trucking Local, Dry Bulk Materials Trucking Local, Bulk Liquids Trucking Long Distance				
<u>Detail(s)</u>					
Waste Class:	263				
Waste Class Desc:	ORGANIC LABORATORY CHEMICALS				
Waste Class:	252				
Waste Class Desc:	WASTE OILS & LUBRICANTS				
563	35 of 63	N/248.7	225.6 / 9.75	Best Choice Express & Delivery, Ltd 11339 Albion Vaughan Road Kleinburg ON L0J 1C0	GEN
Generator No:	ON5280772			PO Box No:	
Status:				Country:	
Approval Years:	2012			Choice of Contact:	
Contam. Facility:				Co Admin:	
MHSW Facility:				Phone No Admin:	
SIC Code:	484110				
SIC Description:	General Freight Trucking Local				
<u>Detail(s)</u>					
Waste Class:	252				
Waste Class Desc:	WASTE OILS & LUBRICANTS				
563	36 of 63	N/248.7	225.6 / 9.75	Best Choice Express & Delivery, Ltd 11339 Albion Vaughan Road Kleinburg ON	GEN
Generator No:	ON5280772			PO Box No:	
Status:				Country:	
Approval Years:	2013			Choice of Contact:	
Contam. Facility:				Co Admin:	
MHSW Facility:				Phone No Admin:	
SIC Code:	484110				
SIC Description:	GENERAL FREIGHT TRUCKING, LOCAL				
<u>Detail(s)</u>					
Waste Class:	252				

Map Key	Number of Records	Direction/ Distance (m)	Elev/Diff (m)	Site	DB
Waste Class Desc:		WASTE OILS & LUBRICANTS			
563	37 of 63	N/248.7	225.6 / 9.75	TANK TRUCK TRANSPORT INC. 11339 ALBION VAUGHAN LINE VAUGHAN ON	GEN
Generator No:	ON0169705			PO Box No:	
Status:				Country:	
Approval Years:	2013			Choice of Contact:	
Contam. Facility:				Co Admin:	
MHSW Facility:				Phone No Admin:	
SIC Code:	484221, 484222, 484231				
SIC Description:	BULK LIQUIDS TRUCKING, LOCAL, DRY BULK MATERIALS TRUCKING, LOCAL, BULK LIQUIDS TRUCKING, LONG DISTANCE				
<u>Detail(s)</u>					
Waste Class:	252				
Waste Class Desc:	WASTE OILS & LUBRICANTS				
Waste Class:	263				
Waste Class Desc:	ORGANIC LABORATORY CHEMICALS				
563	38 of 63	N/248.7	225.6 / 9.75	TransCanada Pipelines LTD 11339 Albion Vaughan Road Kleinburg, Ontario ON	GEN
Generator No:	ON9514807			PO Box No:	
Status:				Country:	
Approval Years:	2013			Choice of Contact:	
Contam. Facility:				Co Admin:	
MHSW Facility:				Phone No Admin:	
SIC Code:	486210				
SIC Description:	PIPELINE TRANSPORTATION OF NATURAL GAS				
<u>Detail(s)</u>					
Waste Class:	252				
Waste Class Desc:	WASTE OILS & LUBRICANTS				
Waste Class:	145				
Waste Class Desc:	PAINT/PIGMENT/COATING RESIDUES				
Waste Class:	221				
Waste Class Desc:	LIGHT FUELS				
Waste Class:	114				
Waste Class Desc:	OTHER INORGANIC ACID WASTES				
Waste Class:	222				
Waste Class Desc:	HEAVY FUELS				
Waste Class:	121				
Waste Class Desc:	ALKALINE WASTES - HEAVY METALS				
Waste Class:	232				
Waste Class Desc:	POLYMERIC RESINS				
Waste Class:	146				
Waste Class Desc:	OTHER SPECIFIED INORGANICS				
Waste Class:	134				
Waste Class Desc:	SULPHIDE-CONTAINING WASTES				

Map Key	Number of Records	Direction/ Distance (m)	Elev/Diff (m)	Site	DB
Waste Class:		148			
Waste Class Desc:		INORGANIC LABORATORY CHEMICALS			
Waste Class:		241			
Waste Class Desc:		HALOGENATED SOLVENTS			
Waste Class:		267			
Waste Class Desc:		ORGANIC ACIDS			
Waste Class:		212			
Waste Class Desc:		ALIPHATIC SOLVENTS			
Waste Class:		242			
Waste Class Desc:		HALOGENATED PESTICIDES			
Waste Class:		268			
Waste Class Desc:		AMINES			
Waste Class:		211			
Waste Class Desc:		AROMATIC SOLVENTS			
Waste Class:		331			
Waste Class Desc:		WASTE COMPRESSED GASES			
Waste Class:		262			
Waste Class Desc:		DETERGENTS/SOAPS			
Waste Class:		263			
Waste Class Desc:		ORGANIC LABORATORY CHEMICALS			
Waste Class:		269			
Waste Class Desc:		NON-HALOGENATED PESTICIDES			
Waste Class:		243			
Waste Class Desc:		PCBS			
Waste Class:		112			
Waste Class Desc:		ACID WASTE - HEAVY METALS			
Waste Class:		213			
Waste Class Desc:		PETROLEUM DISTILLATES			
Waste Class:		123			
Waste Class Desc:		ALKALINE PHOSPHATES			
Waste Class:		251			
Waste Class Desc:		OIL SKIMMINGS & SLUDGES			

[563](#)

39 of 63

N/248.7

225.6 / 9.75

*Bulk Transfer Systems Inc
11339 Albion Vaughan Line
Kleiburg ON*

GEN

Generator No: ON4242686
Status:
Approval Years: 2013
Contam. Facility:
MHSW Facility:
SIC Code: 484232
SIC Description:

PO Box No:
Country:
Choice of Contact:
Co Admin:
Phone No Admin:

Detail(s)

Waste Class: 252

Map Key	Number of Records	Direction/ Distance (m)	Elev/Diff (m)	Site	DB
Waste Class Desc:		WASTE OILS & LUBRICANTS			
Waste Class:		213			
Waste Class Desc:		PETROLEUM DISTILLATES			
563	40 of 63	N/248.7	225.6 / 9.75	National Helicopters Inc. 11339 Albion Vaughan Road Kleinburg ON	GEN
Generator No:	ON5662739			PO Box No:	
Status:				Country:	
Approval Years:	2013			Choice of Contact:	
Contam. Facility:				Co Admin:	
MHSW Facility:				Phone No Admin:	
SIC Code:	481214, 481215				
SIC Description:	NON-SCHEDULED CHARTERED AIR TRANSPORTATION, NON-SCHEDULED SPECIALTY FLYING SERVICES				
Detail(s)					
Waste Class:		252			
Waste Class Desc:		WASTE OILS & LUBRICANTS			
563	41 of 63	N/248.7	225.6 / 9.75	TITAN DISPOSAL LTD. 11339 ALBION VAUGHAN RD KLEINBURG ON L0J 1C0	EASR
Approval No:	R-004-3579119123			SWP Area Name:	Toronto
Status:	REGISTERED			MOE District:	York-Durham
Date:	2016-03-31			Municipality:	KLEINBURG
Record Type:	EASR			Latitude:	43.84388889
Link Source:	MOFA			Longitude:	-79.62805556
Project Type:	Waste Management System			Geometry X:	
Full Address:				Geometry Y:	
Approval Type:	EASR-Waste Management System				
Full PDF Link:	http://www.accessenvironment.ene.gov.on.ca/AEWeb/ae/ViewDocument.action?documentRefID=2020888				
563	42 of 63	N/248.7	225.6 / 9.75	Best Choice Express & Delivery, Ltd 11339 Albion Vaughan Road Kleinburg ON L0J1C0	GEN
Generator No:	ON5280772			PO Box No:	
Status:				Country:	Canada
Approval Years:	2016			Choice of Contact:	CO_OFFICIAL
Contam. Facility:	No			Co Admin:	Anthony Wan
MHSW Facility:	No			Phone No Admin:	905-893-0030 Ext.307
SIC Code:	484110				
SIC Description:	GENERAL FREIGHT TRUCKING, LOCAL				
Detail(s)					
Waste Class:		252			
Waste Class Desc:		WASTE OILS & LUBRICANTS			
563	43 of 63	N/248.7	225.6 / 9.75	National Helicopters Inc. 11339 Albion Vaughan Road Kleinburg ON L0J 1C0	GEN
Generator No:	ON5662739			PO Box No:	
Status:				Country:	Canada
Approval Years:	2016			Choice of Contact:	CO_OFFICIAL

Map Key	Number of Records	Direction/ Distance (m)	Elev/Diff (m)	Site	DB
Contam. Facility: MHSW Facility: SIC Code: SIC Description:	No No 481214, 481215			Co Admin: Phone No Admin: Andrew Dunt 905-893-2727 Ext.	
NON-SCHEDULED CHARTERED AIR TRANSPORTATION, NON-SCHEDULED SPECIALTY FLYING SERVICES					

Detail(s)

Waste Class: 252
Waste Class Desc: WASTE OILS & LUBRICANTS

[563](#) 44 of 63 **N/248.7** **225.6 / 9.75** **TransCanada Pipelines LTD**
11339 Albion Vaughan Road
Kleinburg, Ontario ON L0J 1C0 **GEN**

Generator No: ON9514807 **PO Box No:**
Status: **Country:** Canada
Approval Years: 2016 **Choice of Contact:** CO_OFFICIAL
Contam. Facility: No **Co Admin:** Ken Langer
MHSW Facility: No **Phone No Admin:** 905-951-4340 Ext.
SIC Code: 486210
SIC Description: PIPELINE TRANSPORTATION OF NATURAL GAS

Detail(s)

Waste Class: 148
Waste Class Desc: INORGANIC LABORATORY CHEMICALS

Waste Class: 213
Waste Class Desc: PETROLEUM DISTILLATES

Waste Class: 134
Waste Class Desc: SULPHIDE-CONTAINING WASTES

Waste Class: 267
Waste Class Desc: ORGANIC ACIDS

Waste Class: 252
Waste Class Desc: WASTE OILS & LUBRICANTS

Waste Class: 269
Waste Class Desc: NON-HALOGENATED PESTICIDES

Waste Class: 241
Waste Class Desc: HALOGENATED SOLVENTS

Waste Class: 112
Waste Class Desc: ACID WASTE - HEAVY METALS

Waste Class: 242
Waste Class Desc: HALOGENATED PESTICIDES

Waste Class: 251
Waste Class Desc: OIL SKIMMINGS & SLUDGES

Waste Class: 123
Waste Class Desc: ALKALINE PHOSPHATES

Waste Class: 145
Waste Class Desc: PAINT/PIGMENT/COATING RESIDUES

Waste Class: 268
Waste Class Desc: AMINES

Map Key	Number of Records	Direction/ Distance (m)	Elev/Diff (m)	Site	DB
Waste Class:		243			
Waste Class Desc:		PCBS			
Waste Class:		262			
Waste Class Desc:		DETERGENTS/SOAPS			
Waste Class:		146			
Waste Class Desc:		OTHER SPECIFIED INORGANICS			
Waste Class:		263			
Waste Class Desc:		ORGANIC LABORATORY CHEMICALS			
Waste Class:		232			
Waste Class Desc:		POLYMERIC RESINS			
Waste Class:		121			
Waste Class Desc:		ALKALINE WASTES - HEAVY METALS			
Waste Class:		222			
Waste Class Desc:		HEAVY FUELS			
Waste Class:		212			
Waste Class Desc:		ALIPHATIC SOLVENTS			
Waste Class:		331			
Waste Class Desc:		WASTE COMPRESSED GASES			
Waste Class:		114			
Waste Class Desc:		OTHER INORGANIC ACID WASTES			
Waste Class:		211			
Waste Class Desc:		AROMATIC SOLVENTS			
Waste Class:		221			
Waste Class Desc:		LIGHT FUELS			

[563](#) 45 of 63 N/248.7 225.6 / 9.75 TANK TRUCK TRANSPORT INC. 11339 ALBION VAUGHAN LINE VAUGHAN ON L0J 1C0 GEN

Generator No: ON0169705
Status:
Approval Years: 2016
Contam. Facility: No
MHSW Facility: No
SIC Code: 484221, 484222, 484231
SIC Description: BULK LIQUIDS TRUCKING, LOCAL, DRY BULK MATERIALS TRUCKING, LOCAL, BULK LIQUIDS TRUCKING, LONG DISTANCE
PO Box No:
Country: Canada
Choice of Contact: CO_OFFICIAL
Co Admin:
Phone No Admin:

Detail(s)

Waste Class: 263
Waste Class Desc: ORGANIC LABORATORY CHEMICALS
Waste Class: 252
Waste Class Desc: WASTE OILS & LUBRICANTS

[563](#) 46 of 63 N/248.7 225.6 / 9.75 Best Choice Express & Delivery, Ltd 11339 Albion Vaughan Road Kleinburg ON L0J1C0 GEN

Generator No: ON5280772
Status:
PO Box No:
Country: Canada

Map Key	Number of Records	Direction/ Distance (m)	Elev/Diff (m)	Site	DB
Approval Years:	2015			Choice of Contact:	CO_OFFICIAL
Contam. Facility:	No			Co Admin:	Anthony Wan
MHSW Facility:	No			Phone No Admin:	905-893-0030 Ext.307
SIC Code:	484110				
SIC Description:		GENERAL FREIGHT TRUCKING, LOCAL			
<u>Detail(s)</u>					
Waste Class:		252			
Waste Class Desc:		WASTE OILS & LUBRICANTS			

563	47 of 63	N/248.7	225.6 / 9.75	TransCanada Pipelines LTD 11339 Albion Vaughan Road Kleinburg, Ontario ON L0J 1C0	GEN
Generator No:	ON9514807			PO Box No:	
Status:				Country:	Canada
Approval Years:	2015			Choice of Contact:	CO_OFFICIAL
Contam. Facility:	No			Co Admin:	Ken Langer
MHSW Facility:	No			Phone No Admin:	905-832-7325 Ext.
SIC Code:	486210				
SIC Description:		PIPELINE TRANSPORTATION OF NATURAL GAS			
<u>Detail(s)</u>					
Waste Class:		263			
Waste Class Desc:		ORGANIC LABORATORY CHEMICALS			
Waste Class:		262			
Waste Class Desc:		DETERGENTS/SOAPS			
Waste Class:		268			
Waste Class Desc:		AMINES			
Waste Class:		213			
Waste Class Desc:		PETROLEUM DISTILLATES			
Waste Class:		241			
Waste Class Desc:		HALOGENATED SOLVENTS			
Waste Class:		121			
Waste Class Desc:		ALKALINE WASTES - HEAVY METALS			
Waste Class:		252			
Waste Class Desc:		WASTE OILS & LUBRICANTS			
Waste Class:		211			
Waste Class Desc:		AROMATIC SOLVENTS			
Waste Class:		222			
Waste Class Desc:		HEAVY FUELS			
Waste Class:		269			
Waste Class Desc:		NON-HALOGENATED PESTICIDES			
Waste Class:		243			
Waste Class Desc:		PCBS			
Waste Class:		221			
Waste Class Desc:		LIGHT FUELS			
Waste Class:		331			
Waste Class Desc:		WASTE COMPRESSED GASES			

Map Key	Number of Records	Direction/ Distance (m)	Elev/Diff (m)	Site	DB
Waste Class:		134			
Waste Class Desc:		SULPHIDE-CONTAINING WASTES			
Waste Class:		123			
Waste Class Desc:		ALKALINE PHOSPHATES			
Waste Class:		145			
Waste Class Desc:		PAINT/PIGMENT/COATING RESIDUES			
Waste Class:		148			
Waste Class Desc:		INORGANIC LABORATORY CHEMICALS			
Waste Class:		267			
Waste Class Desc:		ORGANIC ACIDS			
Waste Class:		146			
Waste Class Desc:		OTHER SPECIFIED INORGANICS			
Waste Class:		232			
Waste Class Desc:		POLYMERIC RESINS			
Waste Class:		114			
Waste Class Desc:		OTHER INORGANIC ACID WASTES			
Waste Class:		212			
Waste Class Desc:		ALIPHATIC SOLVENTS			
Waste Class:		112			
Waste Class Desc:		ACID WASTE - HEAVY METALS			
Waste Class:		251			
Waste Class Desc:		OIL SKIMMINGS & SLUDGES			
Waste Class:		242			
Waste Class Desc:		HALOGENATED PESTICIDES			

[563](#) 48 of 63 N/248.7 225.6 / 9.75 TANK TRUCK TRANSPORT INC.
11339 ALBION VAUGHAN LINE VAUGHAN ON L0J 1C0 GEN

Generator No: ON0169705 **PO Box No:**
Status: **Country:** Canada
Approval Years: 2015 **Choice of Contact:** CO_OFFICIAL
Contam. Facility: No **Co Admin:**
MHSW Facility: No **Phone No Admin:**
SIC Code: 484221, 484222, 484231
SIC Description: BULK LIQUIDS TRUCKING, LOCAL, DRY BULK MATERIALS TRUCKING, LOCAL, BULK LIQUIDS TRUCKING, LONG DISTANCE

Detail(s)

Waste Class: 263
Waste Class Desc: ORGANIC LABORATORY CHEMICALS

Waste Class: 252
Waste Class Desc: WASTE OILS & LUBRICANTS

[563](#) 49 of 63 N/248.7 225.6 / 9.75 National Helicopters Inc.
11339 Albion Vaughan Road Kleinburg ON L0J 1C0 GEN

Generator No: ON5662739 **PO Box No:**

Map Key	Number of Records	Direction/ Distance (m)	Elev/Diff (m)	Site	DB
Status:				Country: Canada	
Approval Years:	2015			Choice of Contact: CO_OFFICIAL	
Contam. Facility:	No			Co Admin: Andrew Dunt	
MHSW Facility:	No			Phone No Admin: 905-893-2727 Ext.	
SIC Code:	481214, 481215				
SIC Description:	NON-SCHEDULED CHARTERED AIR TRANSPORTATION, NON-SCHEDULED SPECIALTY FLYING SERVICES				

Detail(s)

Waste Class: 252
Waste Class Desc: WASTE OILS & LUBRICANTS

563	50 of 63	N/248.7	225.6 / 9.75	TANK TRUCK TRANSPORT INC. 11339 ALBION VAUGHAN LINE VAUGHAN ON L0J 1C0	GEN
---------------------	----------	---------	--------------	---	------------

Generator No: ON0169705
Status:
Approval Years: 2014
Contam. Facility: No
MHSW Facility: No
SIC Code: 484221, 484222, 484231
SIC Description: BULK LIQUIDS TRUCKING, LOCAL, DRY BULK MATERIALS TRUCKING, LOCAL, BULK LIQUIDS TRUCKING, LONG DISTANCE

PO Box No:
Country: Canada
Choice of Contact: CO_OFFICIAL
Co Admin:
Phone No Admin:

Detail(s)

Waste Class: 252
Waste Class Desc: WASTE OILS & LUBRICANTS

Waste Class: 263
Waste Class Desc: ORGANIC LABORATORY CHEMICALS

563	51 of 63	N/248.7	225.6 / 9.75	TransCanada Pipelines LTD 11339 Albion Vaughan Road Kleinburg, Ontario ON L0J 1C0	GEN
---------------------	----------	---------	--------------	--	------------

Generator No: ON9514807
Status:
Approval Years: 2014
Contam. Facility: No
MHSW Facility: No
SIC Code: 486210
SIC Description: PIPELINE TRANSPORTATION OF NATURAL GAS

PO Box No:
Country: Canada
Choice of Contact: CO_OFFICIAL
Co Admin: Ken Langer
Phone No Admin: 905-832-7325 Ext.

Detail(s)

Waste Class: 222
Waste Class Desc: HEAVY FUELS

Waste Class: 232
Waste Class Desc: POLYMERIC RESINS

Waste Class: 114
Waste Class Desc: OTHER INORGANIC ACID WASTES

Waste Class: 121
Waste Class Desc: ALKALINE WASTES - HEAVY METALS

Waste Class: 252
Waste Class Desc: WASTE OILS & LUBRICANTS

Map Key	Number of Records	Direction/ Distance (m)	Elev/Diff (m)	Site	DB
Waste Class: Waste Class Desc:		241 HALOGENATED SOLVENTS			
Waste Class: Waste Class Desc:		211 AROMATIC SOLVENTS			
Waste Class: Waste Class Desc:		262 DETERGENTS/SOAPS			
Waste Class: Waste Class Desc:		268 AMINES			
Waste Class: Waste Class Desc:		145 PAINT/PIGMENT/COATING RESIDUES			
Waste Class: Waste Class Desc:		148 INORGANIC LABORATORY CHEMICALS			
Waste Class: Waste Class Desc:		123 ALKALINE PHOSPHATES			
Waste Class: Waste Class Desc:		242 HALOGENATED PESTICIDES			
Waste Class: Waste Class Desc:		243 PCBS			
Waste Class: Waste Class Desc:		213 PETROLEUM DISTILLATES			
Waste Class: Waste Class Desc:		331 WASTE COMPRESSED GASES			
Waste Class: Waste Class Desc:		146 OTHER SPECIFIED INORGANICS			
Waste Class: Waste Class Desc:		221 LIGHT FUELS			
Waste Class: Waste Class Desc:		267 ORGANIC ACIDS			
Waste Class: Waste Class Desc:		134 SULPHIDE-CONTAINING WASTES			
Waste Class: Waste Class Desc:		263 ORGANIC LABORATORY CHEMICALS			
Waste Class: Waste Class Desc:		212 ALIPHATIC SOLVENTS			
Waste Class: Waste Class Desc:		251 OIL SKIMMINGS & SLUDGES			
Waste Class: Waste Class Desc:		112 ACID WASTE - HEAVY METALS			
Waste Class: Waste Class Desc:		269 NON-HALOGENATED PESTICIDES			

[563](#)

52 of 63

N/248.7

225.6 / 9.75

National Helicopters Inc.
11339 Albion Vaughan Road
Kleinburg ON L0J 1C0

GEN

Generator No:

ON5662739

PO Box No:

Map Key	Number of Records	Direction/ Distance (m)	Elev/Diff (m)	Site	DB
Status:				Country: Canada	
Approval Years:	2014			Choice of Contact: CO_OFFICIAL	
Contam. Facility:	No			Co Admin: Andrew Dunt	
MHSW Facility:	No			Phone No Admin: 905-893-2727 Ext.	
SIC Code:	481214, 481215				
SIC Description:	NON-SCHEDULED CHARTERED AIR TRANSPORTATION, NON-SCHEDULED SPECIALTY FLYING SERVICES				

Detail(s)

Waste Class: 252
Waste Class Desc: WASTE OILS & LUBRICANTS

563	53 of 63	N/248.7	225.6 / 9.75	Best Choice Express & Delivery, Ltd 11339 Albion Vaughan Road Kleinburg ON L0J1C0	GEN
Generator No:	ON5280772			PO Box No:	
Status:				Country: Canada	
Approval Years:	2014			Choice of Contact: CO_OFFICIAL	
Contam. Facility:	No			Co Admin: Anthony Wan	
MHSW Facility:	No			Phone No Admin: 905-893-0030 Ext.307	
SIC Code:	484110				
SIC Description:	GENERAL FREIGHT TRUCKING, LOCAL				

Detail(s)

Waste Class: 252
Waste Class Desc: WASTE OILS & LUBRICANTS

563	54 of 63	N/248.7	225.6 / 9.75	Best Choice Express & Delivery, Ltd Garage 11339 Albion Vaughan Road Kleinburg ON L0J1C0	GEN
Generator No:	ON5280772			PO Box No: 1213	
Status:	Registered			Country: Canada	
Approval Years:	As of Dec 2018			Choice of Contact:	
Contam. Facility:				Co Admin:	
MHSW Facility:				Phone No Admin:	
SIC Code:					
SIC Description:					

Detail(s)

Waste Class: 252 L
Waste Class Desc: Waste crankcase oils and lubricants

563	55 of 63	N/248.7	225.6 / 9.75	TransCanada Pipelines LTD 11339 Albion Vaughan Road Kleinburg, Ontario ON L0J 1C0	GEN
Generator No:	ON9514807			PO Box No:	
Status:	Registered			Country: Canada	
Approval Years:	As of Dec 2018			Choice of Contact:	
Contam. Facility:				Co Admin:	
MHSW Facility:				Phone No Admin:	
SIC Code:					
SIC Description:					

Detail(s)

Map Key	Number of Records	Direction/ Distance (m)	Elev/Diff (m)	Site	DB
Waste Class:		221 I			
Waste Class Desc:		Light fuels			
Waste Class:		252 L			
Waste Class Desc:		Waste crankcase oils and lubricants			
563	56 of 63	N/248.7	225.6 / 9.75	TANK TRUCK TRANSPORT INC. 11339 ALBION VAUGHAN LINE VAUGHAN ON L0J 1C0	GEN
Generator No:	ON0169705			PO Box No:	
Status:	Registered			Country:	Canada
Approval Years:	As of Jun 2017			Choice of Contact:	
Contam. Facility:				Co Admin:	
MHSW Facility:				Phone No Admin:	
SIC Code:					
SIC Description:					
<u>Detail(s)</u>					
Waste Class:	252 L				
Waste Class Desc:	Waste crankcase oils and lubricants				
563	57 of 63	N/248.7	225.6 / 9.75	National Helicopters Inc. 11339 Albion Vaughan Road Kleinburg ON L0J 1C0	GEN
Generator No:	ON5662739			PO Box No:	
Status:	Registered			Country:	Canada
Approval Years:	As of Dec 2018			Choice of Contact:	
Contam. Facility:				Co Admin:	
MHSW Facility:				Phone No Admin:	
SIC Code:					
SIC Description:					
<u>Detail(s)</u>					
Waste Class:	252 L				
Waste Class Desc:	Waste crankcase oils and lubricants				
563	58 of 63	N/248.7	225.6 / 9.75	11339 Albion Vaughan Road Kleinburg ON L0J 1C0	EHS
Order No:	20180821202			Nearest Intersection:	
Status:	C			Municipality:	
Report Type:	Custom Report			Client Prov/State:	ON
Report Date:	28-AUG-18			Search Radius (km):	.25
Date Received:	21-AUG-18			X:	-79.694016
Previous Site Name:				Y:	43.850875
Lot/Building Size:					
Additional Info Ordered:					
563	59 of 63	N/248.7	225.6 / 9.75	2030863 ONTARIO INC. 11339 ALBION VAUGHAN RD KLEINBURG ON L0J 1C0	PES
Detail Licence No:				Operator Box:	
Licence No:	L-240-7035867869			Operator Class:	
Status:	Active			Operator No:	
Approval Date:	2019-11-25			Operator Type:	

Map Key	Number of Records	Direction/ Distance (m)	Elev/Diff (m)	Site	DB
Report Source:	PEST-Operator			Oper Area Code:	
Licence Type:	Operator			Oper Phone No:	
Licence Type Code:				Operator Ext:	
Licence Class:				Operator Lot:	
Licence Control:				Oper Concession:	
Latitude:	43.85111111			Operator Region:	
Longitude:	-79.69638889			Operator District:	
Lot:				Operator County:	
Concession:				Op Municipality:	
Region:				Post Office Box:	
District:				MOE District:	York-Durham
County:				SWP Area Name:	Toronto
Trade Name:					
PDF Link:	http://www.accessenvironment.ene.gov.on.ca/AEWeb/ae/ViewDocument.action?documentRefID=2195061				

563	60 of 63	N/248.7	225.6 / 9.75	11339 Albion Vaughan Road Kleinburg ON L0J 1C0	EHS
Order No:	20181123056			Nearest Intersection:	
Status:	C			Municipality:	
Report Type:	Standard Report			Client Prov/State:	ON
Report Date:	29-NOV-18			Search Radius (km):	.25
Date Received:	23-NOV-18			X:	-79.694154
Previous Site Name:				Y:	43.850818
Lot/Building Size:					
Additional Info Ordered:	City Directory				

563	61 of 63	N/248.7	225.6 / 9.75	Best Choice Express & Delivery, Ltd Garage 11339 Albion Vaughan Road Kleinburg ON L0J1C0	GEN
Generator No:	ON5280772			PO Box No:	1213
Status:	Registered			Country:	Canada
Approval Years:	As of Oct 2019			Choice of Contact:	
Contam. Facility:				Co Admin:	
MHSW Facility:				Phone No Admin:	
SIC Code:					
SIC Description:					

Detail(s)

Waste Class: 252 L
Waste Class Desc: Waste crankcase oils and lubricants

563	62 of 63	N/248.7	225.6 / 9.75	TransCanada Pipelines LTD 11339 Albion Vaughan Road Kleinburg, Ontario ON L0J 1C0	GEN
Generator No:	ON9514807			PO Box No:	
Status:	Registered			Country:	Canada
Approval Years:	As of Oct 2019			Choice of Contact:	
Contam. Facility:				Co Admin:	
MHSW Facility:				Phone No Admin:	
SIC Code:					
SIC Description:					

Detail(s)

Waste Class: 252 L
Waste Class Desc: Waste crankcase oils and lubricants

Map Key	Number of Records	Direction/ Distance (m)	Elev/Diff (m)	Site	DB
Waste Class:		221 I			
Waste Class Desc:		Light fuels			
563	63 of 63	N/248.7	225.6 / 9.75	National Helicopters Inc. 11339 Albion Vaughan Road Kleinburg ON L0J 1C0	GEN
Generator No:	ON5662739			PO Box No:	
Status:	Registered			Country:	Canada
Approval Years:	As of Oct 2019			Choice of Contact:	
Contam. Facility:				Co Admin:	
MHSW Facility:				Phone No Admin:	
SIC Code:					
SIC Description:					
<u>Detail(s)</u>					
Waste Class:		252 L			
Waste Class Desc:		Waste crankcase oils and lubricants			
564	1 of 1	N/238.0	225.9 / 10.00	12050 Albion Vaughan Road Kleinberg ON	EHS
Order No:	20141204036			Nearest Intersection:	
Status:	C			Municipality:	
Report Type:	Custom Report			Client Prov/State:	ON
Report Date:	09-DEC-14			Search Radius (km):	.25
Date Received:	04-DEC-14			X:	-79.695736
Previous Site Name:				Y:	43.849716
Lot/Building Size:					
Additional Info Ordered:					
565	1 of 1	N/240.2	225.9 / 10.00	lot 2 con 7 BOLTON ON	WWIS
Well ID:	7288339			Data Entry Status:	
Construction Date:				Data Src:	
Primary Water Use:				Date Received:	6/15/2017
Sec. Water Use:				Selected Flag:	Yes
Final Well Status:	0			Abandonment Rec:	
Water Type:				Contractor:	7219
Casing Material:				Form Version:	7
Audit No:	Z200941			Owner:	
Tag:	A176376			Street Name:	ALBION VAUGHAN LINE
Construction Method:				County:	PEEL
Elevation (m):				Municipality:	CALEDON TOWN (ALBION)
Elevation Reliability:				Site Info:	
Depth to Bedrock:				Lot:	002
Well Depth:				Concession:	07
Overburden/Bedrock:				Concession Name:	CON
Pump Rate:				Easting NAD83:	
Static Water Level:				Northing NAD83:	
Flowing (Y/N):				Zone:	
Flow Rate:				UTM Reliability:	
Clear/Cloudy:					
<u>Bore Hole Information</u>					
Bore Hole ID:	1006545946			Elevation:	226.079559
DP2BR:				Elevrc:	

Map Key	Number of Records	Direction/ Distance (m)	Elev/Diff (m)	Site	DB
Spatial Status:				Zone:	17
Code OB:				East83:	604909
Code OB Desc:				North83:	4856010
Open Hole:				Org CS:	UTM83
Cluster Kind:				UTMRC:	4
Date Completed:		12/9/2014	UTMRC Desc:		margin of error : 30 m - 100 m
Remarks:				Location Method:	wwr
Elevrc Desc:					
Location Source Date:					
Improvement Location Source:					
Improvement Location Method:					
Source Revision Comment:					
Supplier Comment:					

**Annular Space/Abandonment
Sealing Record**

Plug ID: 1006770827
Layer: 1
Plug From: 0
Plug To: 18
Plug Depth UOM: ft

**Annular Space/Abandonment
Sealing Record**

Plug ID: 1006770828
Layer: 1
Plug From:
Plug To:
Plug Depth UOM: ft

Pipe Information

Pipe ID: 1006770819
Casing No: 0
Comment:
Alt Name:

Construction Record - Casing

Casing ID: 1006770824
Layer: 1
Material: 5
Open Hole or Material: PLASTIC
Depth From:
Depth To: 18
Casing Diameter: 2
Casing Diameter UOM: inch
Casing Depth UOM: ft

Construction Record - Screen

Screen ID: 1006770825
Layer:
Slot:
Screen Top Depth:
Screen End Depth:
Screen Material:
Screen Depth UOM: ft
Screen Diameter UOM: inch
Screen Diameter:

<i>Map Key</i>	<i>Number of Records</i>	<i>Direction/ Distance (m)</i>	<i>Elev/Diff (m)</i>	<i>Site</i>	<i>DB</i>
----------------	--------------------------	--------------------------------	----------------------	-------------	-----------

Results of Well Yield Testing

Pump Test ID: 1006770820
Pump Set At:
Static Level: 11
Final Level After Pumping:
Recommended Pump Depth:
Pumping Rate:
Flowing Rate:
Recommended Pump Rate:
Levels UOM: ft
Rate UOM: GPM
Water State After Test Code: 0
Water State After Test:
Pumping Test Method: 0
Pumping Duration HR:
Pumping Duration MIN:
Flowing: N

Hole Diameter

Hole ID: 1006770822
Diameter:
Depth From:
Depth To:
Hole Depth UOM: ft
Hole Diameter UOM: inch

Unplottable Summary

Total: 121 Unplottable sites

DB	Company Name/Site Name	Address	City	Postal
AAGR		Lot 16 Con 9	Peel ON	
AAGR		Lot 16 Con 9	Peel ON	
AAGR		Lot 16 & 17 Con 12 & 13	Peel ON	
CA	Great Gulf (Brameast) Ltd.	West side of HWY 50, Between Langstaff Rd and Rutherford Rd	Brampton ON	
CA	The Regional Municipality of Peel	Castlemore Rd	Brampton ON	
CA	Cachet Estate Homes (Castlemore) Inc.		Brampton ON	
CA	The Regional Municipality of Peel	Clarkway Dr between Castlemore Rd and Countryside Dr,	Brampton ON	
CA	Criterion Development Corporation	Neighbourhoods of Castlemore Crossing	Brampton ON	
CA	Criterion Development Corporation		Brampton ON	
CA	The Corporation of the Town of Caledon	Coleraine Drive	Caledon ON	
CA	Imperial Oil Limited	West	Brampton ON	
CA	The Corporation of the Town of Caledon	Coleraine Drive (from south of Healy Road to King Street)	Caledon ON	
CA	Petro Canada		Brampton ON	
CA	Clarkway Construction Ltd.	Mobile Facility	Brampton ON	
CA	Mayfield & Fifty Developments Inc.		Caledon ON	
CA	Mattamy (Clarkway) Limited		Brampton ON	
CA	Shell Canada Products		Caledon ON	

CA	The Regional Municipality of Peel	Mayfield Rd	Brampton ON
CA	Cachet Estate Homes (Springbrook) Inc	Project No. 21T-05022B	Brampton ON
CA	Petro-Canada Inc.		Vaughan ON
CA	Mayfield & Fifty Developments Inc.		Caledon ON
CA	The Regional Municipality of Peel	Coleraine Drive	Caledon ON
CA	Mattamy (Clarkway) Limited	West of Clarkway Drive, East of Clarkway Tributary Creek and South of Castlemore	Brampton ON
CA	The Corporation of the Town of Caledon	Coleraine Drive from North of Healey Road to Manchester Court Lot 6-8, Concessio	Caledon ON
CA	Shell Canada Products		Brampton ON
CA	Petro-Canada		Vaughan ON
CA	1281216 Ontario Inc.	Countryside Drive, Lot 15, Concession 7ND	Brampton ON
CA	Petro Canada Inc.		Brampton ON
CA	Shell Canada Products Limited		Vaughan ON
CA	Criterion Development Corporation		Brampton ON
CA	Mayfield & Fifty Developments Inc.		Caledon ON
CA	The Regional Municipality of Peel	Mayfield Road	Brampton ON
CA	The Corporation of the City of Brampton	Countryside Dr	Brampton ON
CA	The Corporation of the City of Brampton	Countryside Dr	Brampton ON
CA	City Disposal Canada Ltd.	Lot 15	Vaughan ON
CA	Petro-Canada Inc.		Brampton ON
CA	The Regional Municipality of Peel	Mayfield Road	Brampton ON
CA	Mattamy (Clarkway) Limited		Brampton ON
CA	The Regional Municipality of Peel	Mayfield Rd	Brampton ON

CA	The Regional Municipality of Peel	Mayfield Road	Brampton ON
CA	Criterion Development Corporation		Brampton ON
CA	Mattamy (Clarkway) Limited	West of Clarkway Drive, East of Clarkway Tributary Creek and South of Castlemore	Brampton ON
CA		Lot 11-15, Concession 8 & 9	Vaughan ON
CA	Bolton/Brampton Trunk Sewer	Highway No. 50	Brampton ON
CA		Mayfield Road	Caledon ON
CA	BRAMPTON CITY	COUNTRYSIDE DR. COMPOST SITE	BRAMPTON CITY ON
CA	REG.MUNIC.OF PEEL	COUNTRYSIDE DR./CASTLEMORE RD.	BRAMPTON CITY ON
CA	R.M. OF PEEL, ENGINEERING & CONSTRUCTION	COLERAINE DR. SEWAGE PUMP STA.	CALEDON TOWN ON
CA	R.M. OF PEEL	COLERAINE DR. P.S. & FORCEMAIN	CALEDON TOWN ON
CA	1113670 ONTARIO LIMITED	COLERAINE DR., KINGS COURT	CALEDON TOWN ON
CA	BRYAN HOLDINGS INC.	ST.A/COLERAINE DR/PH.1	CALEDON ON
CA	BRYAN HOLDINGS INC.	COLERAINE DRIVE	CALEDON ON
CA	SQUIRE TOWN C/O VILLAGE SQUARE DEV.CORP.	SQUIRE TOWN MAJOR MACKENZIE DR	VAUGHAN TOWN ON
CA	R.M. OF PEEL	COUNTRYSIDE DR.	BRAMPTON CITY ON
CA	MICHAEL CECI - LOT 16/CONC. 9	STREET 'A'/COUNTRYSIDE DRIVE	BRAMPTON CITY ON
CA	BRAMPTON CITY	COUNTRYSIDE DR. COMPOST SITE	BRAMPTON CITY ON
CA	MAPLE LEAF FOODS INC.	MAJOR MACKENZIE DR. (SWM)	VAUGHAN TOWN ON
CA	S.G.F. DEVELOPMENTS LTD.	MAJOR MACKENZIE DR.	VAUGHAN TOWN ON
CA	GROUP TEN STAR DEV. INC.- PT.LOT 16/CON.9	ST.'A'/THE GORE ROAD	BRAMPTON CITY ON
CA	NORTHWAY DEVELOPMENTS INC.	LOT 1 MARTINGROVE ESTATES	VAUGHAN TOWN ON
CA	ALBION FAIRWAYS DEVELOPMENTS LTD.	HWY. NO. 50 BOLTON GOLF CLUB	CALEDON TOWN ON
CA	R.M. OF PEEL	COUNTRYSIDE DR.	BRAMPTON CITY ON

CA	GROUP TEN STAR DEV. INC.- PT.LOT 16/CON.9	ST.'A'/THE GORE RD.	BRAMPTON CITY ON	
CA	MICHAEL CECI - LOT 16/CONC. 9	STREET 'A'/COUNTRYSIDE DRIVE	BRAMPTON CITY ON	
CA	SQUIRE TOWN C/O VILLAGE SQUARE DEV.CORP.	SQUIRE TOWN MAJOR MACKENZIE DR	VAUGHAN TOWN ON	
CA	BRAMPTON CITY	CASTLEMORE RD.	BRAMPTON CITY ON	
CA	VAUGHAN TOWN	MAJOR MACKENZIE DR.	VAUGHAN TOWN ON	
CONV	PUROLATOR COURIER LTD.		ON	
CONV	MAMMONE DISPOSAL SYSTEMS LIMITED		VAUGHAN ON	
EBR	Clarkway Construction Ltd.	Mobile Facility Brampton Regional Municipality of Peel CITY OF BRAMPTON	ON	
ECA	Criterion Development Corporation		Brampton ON	M3K 1N4
ECA	The Regional Municipality of Peel	Mayfield Rd	Brampton ON	L6T 3Y3
ECA	Criterion Development Corporation	Neighbourhoods of Castlemore Crossing	Brampton ON	M3K 1N4
ECA	Clarkway Construction Ltd.	Mobile Facility	Brampton ON	L6P 0W1
ECA	Imperial Oil Limited	West	Brampton ON	M3C 1K5
ECA	The Regional Municipality of Peel	Mayfield Rd	Brampton ON	L6T 4B9
ECA	Cachet Estate Homes (Springbrook) Inc	Project No. 21T-05022B	Brampton ON	L4K 5R2
ECA	The Regional Municipality of Peel	Clarkway Dr between Castlemore Rd and Countryside Dr,	Brampton ON	L6S 4J3
ECA	The Regional Municipality of Peel	Mayfield Rd	Brampton ON	L6T 3Y3
ECA	The Regional Municipality of Peel	Coleraine Drive	Caledon ON	L6T 4B9
ECA	Criterion Development Corporation		Brampton ON	M3K 1N4
ECA	The Regional Municipality of Peel	Mayfield Rd	Brampton ON	L6T 4B9
ECA	Boltcol Holdings North Inc.	Coleraine Dr	Caledon ON	M5J 1T1
EHS		Major Mackenzie Dr	Vaughan ON	

EHS		Coleraine Dr	Brampton ON	
GEN	METROPOLITAN TORONTO & REGION 25-394	CONS.AUTH.C/O 5 SHOREHAM DR. DOWNSVIEW CLAIREVILLE DAM PT.LOT 13 CONC.9	BRAMPTON ON	M3N 1S4
GEN	J.C.H. CONTRACTING LTD.	Lot 1 concession 6	Brampton ON	L6Y0B3
GEN	METROPOLITAN TORONTO & REGION 25-394	CLAIREVILLE DAM, PART OF LOT 13 CONCESSION 9	BRAMPTON ON	
GEN	706017 Ontario Corp.	33 marysfield Drive	Castlemore ON	L6T 3ZB
HINC		HIGHWAY 50 [NEAR CASTLEDERG SIDEROAD]	CALEDON ON	
HINC		LOT 13, CONCESSION 10	BRAMPTON ON	
LIMO		Lot 1 Concession 7 VAUGHAN Vaughan	ON	
PES	AIKENHEAD'S HOME IMPROVEMENT WAREHOUSE	HOME DEPOT CANADA	WOODBIDGE ON	
PRT	M T O	MAJOR MACKENZIE DR	VAUGHAN ON	L6A 1T1
RSC		0 CASTLEMORE ROAD, BRAMPTON, ONTARIO L6W 1C5	Brampton ON	
RSC		0 COUNTRYSIDE DRIVE, BRAMPTON, ON L6V 2K6	Brampton ON	
RSC		0 MAYFIELD ROAD, BRAMPTON, ON L6V 2K6	Brampton ON	
RSC		0 COUNTRYSIDE DRIVE, BRAMPTON, ON L6R 0V6	Brampton ON	
RSC		0 Castlemore Road, ON L6W 1C5	Brampton ON	
RST	PETRO-CANADA		BRAMPTON ON	
RST	PETRO-CANADA	QUEEN EAST KINGS CROSS	BRAMPTON ON	
SPL	PUROLATOR COURIER LTD.	WAREHOUSE	BRAMPTON CITY ON	
SPL	STRUCTURAL FIRE (N.O.S.)	BARN AT HUMBER STATION RD, N. OF MAYFIELD RD.	CALEDON TOWN ON	
SPL	PEEL REGIONAL MUNICIPALITY	REGIONAL ROAD 50 5KM SOUTH OF #9 HIGHWAY, PALGRAVE WATER DISTRIBUTION SYSTEM 905-791-7800	CALEDON TOWN ON	
SPL	Best Choice Express & Delivery Ltd.<UNOFFICIAL>	Hwy 50, south of Ebenezer near Fogal Road	Brampton ON	
SPL	Huna Transport Inc. <UNOFFICIAL>	Regional Road # 50, south of Rutherford Drive	Brampton ON	

SPL	Vira Transport Inc. <UNOFFICIAL>; Khalistan Transport Company Ltd. <UNOFFICIAL>	Region Rd. 50, North of Birch Avenue	Caledon ON
SPL	G Kang Transport<UNOFFICIAL>	Coleranine Rd, Just N of Mayfield Rd	Caledon ON
SPL	SHELL CANADA PRODUCTS LTD.	SHELL BULK PLANT SERVICE STATION	VAUGHAN CITY ON
SPL		Humber Station Road, north of King St.	Caledon ON
SPL		in ditch beside Humber Station Rd. just south of Casledegr Rd. in Caledon <UNOFFICIAL>	Caledon ON
SPL		in ditch beside Countryside Dr. between Hart Lake Rd. & Dixie Rd. <UNOFFICIAL>	Brampton ON
SPL		Countryside Drive	Brampton ON
SPL	JD Xpress Transport	Hwy 50, South of Castlemore Rd	Brampton ON
SPL	TransCanada Pipelines Limited	Lot 15 Concession 9	Vaughan ON
SPL	Petro-Canada Gas Station<UNOFFICIAL>		Brampton ON
SPL	TMT Freight Systems	West side of Hwy 50 1 km North of Rutherford Rd	Brampton ON
SPL	UNKNOWN	HWY 50,BOLTON	CALEDON TOWN ON
WWIS		lot 14	ON
WWIS		lot 16 con 9	BRAMPTON ON
WWIS		con 9	ON

Unplottable Report

Site: Lot 16 Con 9 Peel ON

Database:
AAGR

Type:
Region/County: Wellington
Township: Peel
Concession: 9
Lot: 16
Size (ha):
Landuse:
Comments:

Site: Lot 16 Con 9 Peel ON

Database:
AAGR

Type:
Region/County: Wellington
Township: Peel
Concession: 9
Lot: 16
Size (ha):
Landuse:
Comments: naturally rehabilitated

Site: Lot 16 & 17 Con 12 & 13 Peel ON

Database:
AAGR

Type:
Region/County: Wellington
Township: Peel
Concession: 12 & 13
Lot: 16 & 17
Size (ha):
Landuse: rehabilitated
Comments: rehabilitated

Site: Great Gulf (Brameast) Ltd.
West side of HWY 50, Between Langstaff Rd and Rutherford Rd Brampton ON

Database:
CA

Certificate #: 8196-8HPQGE
Application Year: 2011
Issue Date: 6/17/2011
Approval Type: Municipal and Private Sewage Works
Status: Approved
Application Type:
Client Name:
Client Address:
Client City:
Client Postal Code:
Project Description:
Contaminants:
Emission Control:

Site: *The Regional Municipality of Peel
Castlemore Rd Brampton ON*

Database:
[CA](#)

Certificate #: 0299-8G4HSP
Application Year: 2011
Issue Date: 5/5/2011
Approval Type: Municipal and Private Sewage Works
Status: Approved
Application Type:
Client Name:
Client Address:
Client City:
Client Postal Code:
Project Description:
Contaminants:
Emission Control:

Site: *Cachet Estate Homes (Castlemore) Inc.
Brampton ON*

Database:
[CA](#)

Certificate #: 5113-8FXP7W
Application Year: 2011
Issue Date: 4/21/2011
Approval Type: Municipal and Private Sewage Works
Status: Approved
Application Type:
Client Name:
Client Address:
Client City:
Client Postal Code:
Project Description:
Contaminants:
Emission Control:

Site: *The Regional Municipality of Peel
Clarkway Dr between Castlemore Rd and Countryside Dr, Brampton ON*

Database:
[CA](#)

Certificate #: 6393-8DGKHP
Application Year: 2011
Issue Date: 2/8/2011
Approval Type: Municipal and Private Sewage Works
Status: Approved
Application Type:
Client Name:
Client Address:
Client City:
Client Postal Code:
Project Description:
Contaminants:
Emission Control:

Site: *Criterion Development Corporation
Neighbourhoods of Castlemore Crossing Brampton ON*

Database:
[CA](#)

Certificate #: 5717-8DPN74
Application Year: 2011
Issue Date: 2/8/2011
Approval Type: Municipal and Private Sewage Works
Status: Approved
Application Type:
Client Name:
Client Address:
Client City:
Client Postal Code:

Project Description:
Contaminants:
Emission Control:

Site: *Criterion Development Corporation
Brampton ON*

Database:
CA

Certificate #: 9990-7TBNA3
Application Year: 2009
Issue Date: 6/30/2009
Approval Type: Municipal and Private Sewage Works
Status: Approved
Application Type:
Client Name:
Client Address:
Client City:
Client Postal Code:
Project Description:
Contaminants:
Emission Control:

Site: *The Corporation of the Town of Caledon
Coleraine Drive Caledon ON*

Database:
CA

Certificate #: 9610-73UNTS
Application Year: 2007
Issue Date: 6/17/2007
Approval Type: Municipal and Private Sewage Works
Status: Approved
Application Type:
Client Name:
Client Address:
Client City:
Client Postal Code:
Project Description:
Contaminants:
Emission Control:

Site: *Imperial Oil Limited
West Brampton ON*

Database:
CA

Certificate #: 8408-7SLJMJ
Application Year: 2009
Issue Date: 6/2/2009
Approval Type: Industrial Sewage Works
Status: Approved
Application Type:
Client Name:
Client Address:
Client City:
Client Postal Code:
Project Description:
Contaminants:
Emission Control:

Site: *The Corporation of the Town of Caledon
Coleraine Drive (from south of Healy Road to King Street) Caledon ON*

Database:
CA

Certificate #: 7973-7GZRL8
Application Year: 2008
Issue Date: 7/31/2008
Approval Type: Municipal and Private Sewage Works

Status: Approved
Application Type:
Client Name:
Client Address:
Client City:
Client Postal Code:
Project Description:
Contaminants:
Emission Control:

Site: Petro Canada
Brampton ON

Database:
CA

Certificate #: 7463-66CLP2
Application Year: 2004
Issue Date: 11/5/2004
Approval Type: Industrial Sewage Works
Status: Approved
Application Type:
Client Name:
Client Address:
Client City:
Client Postal Code:
Project Description:
Contaminants:
Emission Control:

Site: Clarkway Construction Ltd.
Mobile Facility Brampton ON

Database:
CA

Certificate #: 7349-7YRNDP
Application Year: 2010
Issue Date: 2/11/2010
Approval Type: Air
Status: Approved
Application Type:
Client Name:
Client Address:
Client City:
Client Postal Code:
Project Description:
Contaminants:
Emission Control:

Site: Mayfield & Fifty Developments Inc.
Caledon ON

Database:
CA

Certificate #: 7140-74UNSF
Application Year: 2007
Issue Date: 7/11/2007
Approval Type: Municipal and Private Sewage Works
Status: Approved
Application Type:
Client Name:
Client Address:
Client City:
Client Postal Code:
Project Description:
Contaminants:
Emission Control:

Site: Mattamy (Clarkway) Limited

Database:
CA

Brampton ON

Certificate #: 6864-89QKCY
Application Year: 2010
Issue Date: 10/15/2010
Approval Type: Municipal and Private Sewage Works
Status: Approved
Application Type:
Client Name:
Client Address:
Client City:
Client Postal Code:
Project Description:
Contaminants:
Emission Control:

Site: *Shell Canada Products
Caledon ON*

Database:
[CA](#)

Certificate #: 6391-78NRFC
Application Year: 2007
Issue Date: 11/8/2007
Approval Type: Industrial Sewage Works
Status: Approved
Application Type:
Client Name:
Client Address:
Client City:
Client Postal Code:
Project Description:
Contaminants:
Emission Control:

Site: *The Regional Municipality of Peel
Mayfield Rd Brampton ON*

Database:
[CA](#)

Certificate #: 5805-776MMT
Application Year: 2007
Issue Date: 9/19/2007
Approval Type: Municipal and Private Sewage Works
Status: Approved
Application Type:
Client Name:
Client Address:
Client City:
Client Postal Code:
Project Description:
Contaminants:
Emission Control:

Site: *Cachet Estate Homes (Springbrook) Inc
Project No. 21T-05022B Brampton ON*

Database:
[CA](#)

Certificate #: 5698-7X8HCA
Application Year: 2009
Issue Date: 10/28/2009
Approval Type: Municipal and Private Sewage Works
Status: Approved
Application Type:
Client Name:
Client Address:
Client City:
Client Postal Code:
Project Description:

Contaminants:
Emission Control:

Site: *Petro-Canada Inc.*
Vaughan ON

Database:
CA

Certificate #: 6487-6P9P8X
Application Year: 2006
Issue Date: 5/19/2006
Approval Type: Industrial Sewage Works
Status: Approved
Application Type:
Client Name:
Client Address:
Client City:
Client Postal Code:
Project Description:
Contaminants:
Emission Control:

Site: *Mayfield & Fifty Developments Inc.*
Caledon ON

Database:
CA

Certificate #: 5418-7GCPNW
Application Year: 2008
Issue Date: 7/17/2008
Approval Type: Municipal and Private Sewage Works
Status: Approved
Application Type:
Client Name:
Client Address:
Client City:
Client Postal Code:
Project Description:
Contaminants:
Emission Control:

Site: *The Regional Municipality of Peel*
Coleraine Drive Caledon ON

Database:
CA

Certificate #: 5338-6SWHT6
Application Year: 2006
Issue Date: 8/25/2006
Approval Type: Municipal and Private Sewage Works
Status: Approved
Application Type:
Client Name:
Client Address:
Client City:
Client Postal Code:
Project Description:
Contaminants:
Emission Control:

Site: *Mattamy (Clarkway) Limited*
West of Clarkway Drive, East of Clarkway Tributary Creek and South of Castlemore Brampton ON

Database:
CA

Certificate #: 5316-842GZ2
Application Year: 2010
Issue Date: 4/1/2010
Approval Type: Municipal and Private Sewage Works
Status: Approved

Application Type:
Client Name:
Client Address:
Client City:
Client Postal Code:
Project Description:
Contaminants:
Emission Control:

Site: *The Corporation of the Town of Caledon
Coleraine Drive from North of Healey Road to Manchester Court Lot 6-8, Concessio Caledon ON*

Database:
CA

Certificate #: 5297-7P7LST
Application Year: 2009
Issue Date: 6/24/2009
Approval Type: Municipal and Private Sewage Works
Status: Approved
Application Type:
Client Name:
Client Address:
Client City:
Client Postal Code:
Project Description:
Contaminants:
Emission Control:

Site: *Shell Canada Products
Brampton ON*

Database:
CA

Certificate #: 4997-78CPQW
Application Year: 2007
Issue Date: 11/2/2007
Approval Type: Industrial Sewage Works
Status: Approved
Application Type:
Client Name:
Client Address:
Client City:
Client Postal Code:
Project Description:
Contaminants:
Emission Control:

Site: *Petro-Canada
Vaughan ON*

Database:
CA

Certificate #: 4742-6S8PVA
Application Year: 2006
Issue Date: 8/1/2006
Approval Type: Municipal and Private Sewage Works
Status: Approved
Application Type:
Client Name:
Client Address:
Client City:
Client Postal Code:
Project Description:
Contaminants:
Emission Control:

Site: *1281216 Ontario Inc.
Countryside Drive, Lot 15, Concession 7ND Brampton ON*

Database:
CA

Certificate #: 4227-5SBPQD
Application Year: 2003
Issue Date: 10/16/2003
Approval Type: Municipal and Private Sewage Works
Status: Approved
Application Type:
Client Name:
Client Address:
Client City:
Client Postal Code:
Project Description:
Contaminants:
Emission Control:

Site: *Petro Canada Inc.*
Brampton ON

Database:
CA

Certificate #: 3918-6WGKD6
Application Year: 2006
Issue Date: 12/20/2006
Approval Type: Industrial Sewage Works
Status: Approved
Application Type:
Client Name:
Client Address:
Client City:
Client Postal Code:
Project Description:
Contaminants:
Emission Control:

Site: *Shell Canada Products Limited*
Vaughan ON

Database:
CA

Certificate #: 3456-6UYHZR
Application Year: 2006
Issue Date: 10/30/2006
Approval Type: Industrial Sewage Works
Status: Approved
Application Type:
Client Name:
Client Address:
Client City:
Client Postal Code:
Project Description:
Contaminants:
Emission Control:

Site: *Criterion Development Corporation*
Brampton ON

Database:
CA

Certificate #: 3315-7QULVH
Application Year: 2009
Issue Date: 4/7/2009
Approval Type: Municipal and Private Sewage Works
Status: Approved
Application Type:
Client Name:
Client Address:
Client City:
Client Postal Code:
Project Description:
Contaminants:

Emission Control:

Site: *Mayfield & Fifty Developments Inc.*
Caledon ON

Database:
CA

Certificate #: 3027-6PNQDN
Application Year: 2006
Issue Date: 5/13/2006
Approval Type: Municipal and Private Sewage Works
Status: Approved
Application Type:
Client Name:
Client Address:
Client City:
Client Postal Code:
Project Description:
Contaminants:
Emission Control:

Site: *The Regional Municipality of Peel*
Mayfield Road Brampton ON

Database:
CA

Certificate #: 2749-5URJLL
Application Year: 2004
Issue Date: 4/8/2004
Approval Type: Municipal and Private Sewage Works
Status: Approved
Application Type:
Client Name:
Client Address:
Client City:
Client Postal Code:
Project Description:
Contaminants:
Emission Control:

Site: *The Corporation of the City of Brampton*
Countryside Dr Brampton ON

Database:
CA

Certificate #: 2679-83CJH6
Application Year: 2010
Issue Date: 3/29/2010
Approval Type: Municipal and Private Sewage Works
Status: Approved
Application Type:
Client Name:
Client Address:
Client City:
Client Postal Code:
Project Description:
Contaminants:
Emission Control:

Site: *The Corporation of the City of Brampton*
Countryside Dr Brampton ON

Database:
CA

Certificate #: 2207-8BXJBE
Application Year: 2010
Issue Date: 12/18/2010
Approval Type: Municipal and Private Sewage Works
Status: Approved
Application Type:

Client Name:
Client Address:
Client City:
Client Postal Code:
Project Description:
Contaminants:
Emission Control:

Site: *City Disposal Canada Ltd.*
Lot 15 Vaughan ON

Database:
[CA](#)

Certificate #: 1972-86QJ2W
Application Year: 2010
Issue Date: 7/12/2010
Approval Type: Waste Management Systems
Status: Approved
Application Type:
Client Name:
Client Address:
Client City:
Client Postal Code:
Project Description:
Contaminants:
Emission Control:

Site: *Petro-Canada Inc.*
Brampton ON

Database:
[CA](#)

Certificate #: 1681-72CKTY
Application Year: 2007
Issue Date: 4/19/2007
Approval Type: Industrial Sewage Works
Status: Approved
Application Type:
Client Name:
Client Address:
Client City:
Client Postal Code:
Project Description:
Contaminants:
Emission Control:

Site: *The Regional Municipality of Peel*
Mayfield Road Brampton ON

Database:
[CA](#)

Certificate #: 1649-6PLNAN
Application Year: 2006
Issue Date: 6/13/2006
Approval Type: Municipal and Private Sewage Works
Status: Approved
Application Type:
Client Name:
Client Address:
Client City:
Client Postal Code:
Project Description:
Contaminants:
Emission Control:

Site: *Mattamy (Clarkway) Limited*
Brampton ON

Database:
[CA](#)

Certificate #: 1428-7QUQ9G
Application Year: 2009
Issue Date: 4/7/2009
Approval Type: Municipal and Private Sewage Works
Status: Approved
Application Type:
Client Name:
Client Address:
Client City:
Client Postal Code:
Project Description:
Contaminants:
Emission Control:

Site: *The Regional Municipality of Peel*
Mayfield Rd Brampton ON

Database:
[CA](#)

Certificate #: 0859-7E8RF4
Application Year: 2008
Issue Date: 5/2/2008
Approval Type: Municipal and Private Sewage Works
Status: Approved
Application Type:
Client Name:
Client Address:
Client City:
Client Postal Code:
Project Description:
Contaminants:
Emission Control:

Site: *The Regional Municipality of Peel*
Mayfield Road Brampton ON

Database:
[CA](#)

Certificate #: 0496-5SQMXP
Application Year: 2003
Issue Date: 10/28/2003
Approval Type: Municipal and Private Sewage Works
Status: Approved
Application Type:
Client Name:
Client Address:
Client City:
Client Postal Code:
Project Description:
Contaminants:
Emission Control:

Site: *Criterion Development Corporation*
Brampton ON

Database:
[CA](#)

Certificate #: 0491-7LCLN2
Application Year: 2008
Issue Date: 11/14/2008
Approval Type: Municipal and Private Sewage Works
Status: Approved
Application Type:
Client Name:
Client Address:
Client City:
Client Postal Code:
Project Description:
Contaminants:
Emission Control:

Site: *Mattamy (Clarkway) Limited*
West of Clarkway Drive, East of Clarkway Tributary Creek and South of Castlemore Brampton ON

Database:
[CA](#)

Certificate #: 0507-87AHQH
Application Year: 2010
Issue Date: 8/11/2010
Approval Type: Municipal and Private Sewage Works
Status: Approved
Application Type:
Client Name:
Client Address:
Client City:
Client Postal Code:
Project Description:
Contaminants:
Emission Control:

Site: *Lot 11-15, Concession 8 & 9 Vaughan ON*

Database:
[CA](#)

Certificate #: 2786-4S5MKX
Application Year: 00
Issue Date: 12/21/00
Approval Type: Municipal & Private water
Status: Approved
Application Type: New Certificate of Approval
Client Name: Corporation of the Regional Municipality of York
Client Address: 17250 Yonge St.. Box 147
Client City: Newmarket
Client Postal Code: L3Y 6Z1
Project Description: This application is for a Certificate of Approval for Watermains on Hwy. 27
Contaminants:
Emission Control:

Site: *Bolton/Brampton Trunk Sewer*
Highway No. 50 Brampton ON

Database:
[CA](#)

Certificate #: 7514-5A2PTM
Application Year: 02
Issue Date: 5/13/02
Approval Type: Municipal & Private sewage
Status: Approved
Application Type: New Certificate of Approval
Client Name: The Corporation of the Regional Municipality of Peel
Client Address: 10 Peel Centre Drive, Fourth Floor
Client City: Brampton
Client Postal Code: L6T 4B9
Project Description: Install Storm Sewers on Highway No. 50
Contaminants:
Emission Control:

Site: *Mayfield Road Caledon ON*

Database:
[CA](#)

Certificate #: 3357-56AJB5
Application Year: 02
Issue Date: 1/17/02
Approval Type: Municipal & Private water
Status: Approved
Application Type: New Certificate of Approval
Client Name: The Corporation of the Regional Municipality of Peel

Client Address: 10 Peel Centre Drive, Fourth Floor
Client City: Brampton
Client Postal Code: L6T 4B9
Project Description: This application is for approval to install a watermain on Mayfield Road
Contaminants:
Emission Control:

Site: **BRAMPTON CITY**
COUNTRYSIDE DR. COMPOST SITE BRAMPTON CITY ON

Database:
CA

Certificate #: 3-0466-94-000
Application Year: 94
Issue Date: 8/30/94
Approval Type: Municipal sewage
Status: Application Cancelled
Application Type:
Client Name:
Client Address:
Client City:
Client Postal Code:
Project Description:
Contaminants:
Emission Control:

Site: **REG.MUNIC.OF PEEL**
COUNTRYSIDE DR./CASTLEMORE RD. BRAMPTON CITY ON

Database:
CA

Certificate #: 7-1021-85-006
Application Year: 85
Issue Date: 11/18/85
Approval Type: Municipal water
Status: Approved
Application Type:
Client Name:
Client Address:
Client City:
Client Postal Code:
Project Description:
Contaminants:
Emission Control:

Site: **R.M. OF PEEL, ENGINEERING & CONSTRUCTION**
COLERAINE DR. SEWAGE PUMP STA. CALEDON TOWN ON

Database:
CA

Certificate #: 8-3115-99-
Application Year: 99
Issue Date: 5/7/1999
Approval Type: Industrial air
Status: Approved
Application Type:
Client Name:
Client Address:
Client City:
Client Postal Code:
Project Description: 50 KW EMERGENCY POWER FOR SEWAGE P.S.
Contaminants: Nitrogen Oxides
Emission Control: No Controls

Site: **R.M. OF PEEL**
COLERAINE DR. P.S. & FORCEMAIN CALEDON TOWN ON

Database:
CA

Certificate #: 3-0066-99-

Application Year: 99
Issue Date: 3/1/1999
Approval Type: Municipal sewage
Status: Approved
Application Type:
Client Name:
Client Address:
Client City:
Client Postal Code:
Project Description:
Contaminants:
Emission Control:

Site: 1113670 ONTARIO LIMITED
COLERAINE DR., KINGS COURT CALEDON TOWN ON

Database:
CA

Certificate #: 3-0188-99-
Application Year: 99
Issue Date: 3/19/1999
Approval Type: Municipal sewage
Status: Approved
Application Type:
Client Name:
Client Address:
Client City:
Client Postal Code:
Project Description:
Contaminants:
Emission Control:

Site: BRYAN HOLDINGS INC.
ST.A/COLERAINE DR/PH.1 CALEDON ON

Database:
CA

Certificate #: 7-0695-98-
Application Year: 98
Issue Date: 7/24/1998
Approval Type: Municipal water
Status: Approved
Application Type:
Client Name:
Client Address:
Client City:
Client Postal Code:
Project Description:
Contaminants:
Emission Control:

Site: BRYAN HOLDINGS INC.
COLERAINE DRIVE CALEDON ON

Database:
CA

Certificate #: 3-1070-98-
Application Year: 98
Issue Date: 7/24/1998
Approval Type: Municipal sewage
Status: Approved
Application Type:
Client Name:
Client Address:
Client City:
Client Postal Code:
Project Description:
Contaminants:
Emission Control:

Site: SQUIRE TOWN C/O VILLAGE SQUARE DEV.CORP.
SQUIRE TOWN MAJOR MACKENZIE DR VAUGHAN TOWN ON

Database:
CA

Certificate #: 7-1223-89-
Application Year: 89
Issue Date: 8/15/1989
Approval Type: Municipal water
Status: Approved
Application Type:
Client Name:
Client Address:
Client City:
Client Postal Code:
Project Description:
Contaminants:
Emission Control:

Site: R.M. OF PEEL
COUNTRYSIDE DR. BRAMPTON CITY ON

Database:
CA

Certificate #: 7-1802-87-
Application Year: 87
Issue Date: 12/3/1987
Approval Type: Municipal water
Status: Approved
Application Type:
Client Name:
Client Address:
Client City:
Client Postal Code:
Project Description:
Contaminants:
Emission Control:

Site: MICHAEL CECI - LOT 16/CONC. 9
STREET 'A'/COUNTRYSIDE DRIVE BRAMPTON CITY ON

Database:
CA

Certificate #: 7-0208-91-
Application Year: 91
Issue Date: 3/11/1991
Approval Type: Municipal water
Status: Approved
Application Type:
Client Name:
Client Address:
Client City:
Client Postal Code:
Project Description:
Contaminants:
Emission Control:

Site: BRAMPTON CITY
COUNTRYSIDE DR. COMPOST SITE BRAMPTON CITY ON

Database:
CA

Certificate #: 3-0466-94-
Application Year: 94
Issue Date: 5/31/1994
Approval Type: Municipal sewage
Status: Cancelled
Application Type:
Client Name:
Client Address:

Client City:
Client Postal Code:
Project Description:
Contaminants:
Emission Control:

Site: **MAPLE LEAF FOODS INC.**
MAJOR MACKENZIE DR. (SWM) VAUGHAN TOWN ON

Database:
CA

Certificate #: 3-0539-94-
Application Year: 94
Issue Date: 5/24/1994
Approval Type: Municipal sewage
Status: Approved
Application Type:
Client Name:
Client Address:
Client City:
Client Postal Code:
Project Description:
Contaminants:
Emission Control:

Site: **S.G.F. DEVELOPMENTS LTD.**
MAJOR MACKENZIE DR. VAUGHAN TOWN ON

Database:
CA

Certificate #: 7-0572-93-
Application Year: 93
Issue Date: 7/5/1993
Approval Type: Municipal water
Status: Approved
Application Type:
Client Name:
Client Address:
Client City:
Client Postal Code:
Project Description:
Contaminants:
Emission Control:

Site: **GROUP TEN STAR DEV. INC.-PT.LOT 16/CON.9**
ST.'A'/THE GORE ROAD BRAMPTON CITY ON

Database:
CA

Certificate #: 7-1369-91-
Application Year: 91
Issue Date: 11/4/1991
Approval Type: Municipal water
Status: Approved
Application Type:
Client Name:
Client Address:
Client City:
Client Postal Code:
Project Description:
Contaminants:
Emission Control:

Site: **NORTHWAY DEVELOPMENTS INC.**
LOT 1 MARTINGROVE ESTATES VAUGHAN TOWN ON

Database:
CA

Certificate #: 7-1087-89-
Application Year: 89

Issue Date: 12/27/1989
Approval Type: Municipal water
Status: Approved
Application Type:
Client Name:
Client Address:
Client City:
Client Postal Code:
Project Description:
Contaminants:
Emission Control:

Site: ALBION FAIRWAYS DEVELOPMENTS LTD.
HWY. NO. 50 BOLTON GOLF CLUB CALEDON TOWN ON

Database:
CA

Certificate #: 7-1942-88-
Application Year: 88
Issue Date: 12/5/1988
Approval Type: Municipal water
Status: Approved
Application Type:
Client Name:
Client Address:
Client City:
Client Postal Code:
Project Description:
Contaminants:
Emission Control:

Site: R.M. OF PEEL
COUNTRYSIDE DR. BRAMPTON CITY ON

Database:
CA

Certificate #: 7-0294-88-
Application Year: 88
Issue Date: 3/29/1988
Approval Type: Municipal water
Status: Approved
Application Type:
Client Name:
Client Address:
Client City:
Client Postal Code:
Project Description:
Contaminants:
Emission Control:

Site: GROUP TEN STAR DEV. INC.-PT.LOT 16/CON.9
ST.'A'/THE GORE RD. BRAMPTON CITY ON

Database:
CA

Certificate #: 3-1696-91-
Application Year: 91
Issue Date: 11/4/1991
Approval Type: Municipal sewage
Status: Approved
Application Type:
Client Name:
Client Address:
Client City:
Client Postal Code:
Project Description:
Contaminants:
Emission Control:

Site: MICHAEL CECI - LOT 16/CONC. 9
STREET 'A'/COUNTRYSIDE DRIVE BRAMPTON CITY ON

Database:
CA

Certificate #: 3-0234-91-
Application Year: 91
Issue Date: 3/11/1991
Approval Type: Municipal sewage
Status: Approved
Application Type:
Client Name:
Client Address:
Client City:
Client Postal Code:
Project Description:
Contaminants:
Emission Control:

Site: SQUIRE TOWN C/O VILLAGE SQUARE DEV.CORP.
SQUIRE TOWN MAJOR MACKENZIE DR VAUGHAN TOWN ON

Database:
CA

Certificate #: 3-1477-89-
Application Year: 89
Issue Date: 8/15/1989
Approval Type: Municipal sewage
Status: Approved
Application Type:
Client Name:
Client Address:
Client City:
Client Postal Code:
Project Description:
Contaminants:
Emission Control:

Site: BRAMPTON CITY
CASTLEMORE RD. BRAMPTON CITY ON

Database:
CA

Certificate #: 3-1068-88-
Application Year: 88
Issue Date: 6/30/1988
Approval Type: Municipal sewage
Status: Approved
Application Type:
Client Name:
Client Address:
Client City:
Client Postal Code:
Project Description:
Contaminants:
Emission Control:

Site: VAUGHAN TOWN
MAJOR MACKENZIE DR. VAUGHAN TOWN ON

Database:
CA

Certificate #: 3-1823-86-
Application Year: 86
Issue Date: 1/19/1987
Approval Type: Municipal sewage
Status: Approved in 1987
Application Type:
Client Name:
Client Address:
Client City:

Client Postal Code:
Project Description:
Contaminants:
Emission Control:

Site: PUROLATOR COURIER LTD.
ON

Database:
CONV

File No:
Crown Brief No: 99-0022-0138
Court Location:
Publication City:
Publication Title:
Act:
Act(s):
First Matter:
Second Matter:
Investigation 1:
Investigation 2:
Penalty Imposed:
Description: FAILURE TO NOTIFY THE MINISTRY OF A DISCHARGE OF DIESEL FUEL, OUT OF THE NORMAL COURSE OF EVENTS, INTO THE NATURAL ENVIRONMENT.
Background:
URL:

Location:
Region: CENTRAL REGION
Ministry District: METRO

Additional Details

Publication Date:
Count: 1
Act: EPA
Regulation:
Section: 15(1)
Act/Regulation/Section: EPA- -15(1)
Date of Offence:
Date of Conviction:
Date Charged: 10/13/99
Charge Disposition: SUSPENDED SENTENCE
Fine: \$1,800.00
Synopsis:

Site: MAMMONE DISPOSAL SYSTEMS LIMITED
VAUGHAN ON

Database:
CONV

File No:
Crown Brief No:
Court Location:
Publication City:
Publication Title:
Act:
Act(s):
First Matter:
Second Matter:
Investigation 1:
Investigation 2:
Penalty Imposed:
Description: OPERATE A WASTE DISPOSAL SITE WITHOUT A CERTIFICATE OF APPROVAL.
Background:
URL:

Location:
Region:
Ministry District:

Additional Details

Publication Date:
Count: 1
Act: EPA
Regulation:

Section: 27(b)
Act/Regulation/Section: EPA- -27(b)
Date of Offence:
Date of Conviction:
Date Charged: 09/13/1995
Charge Disposition:
Fine: \$10000.00
Synopsis:

Site: **Clarkway Construction Ltd.**
Mobile Facility Brampton Regional Municipality of Peel CITY OF BRAMPTON ON

Database:
EBR

EBR Registry No: 010-5169
Ministry Ref No: 2148-7K7HPT
Notice Type: Instrument Decision
Notice Stage: 803191279
Notice Date: February 16, 2010
Proposal Date: November 13, 2008
Year: 2008
Decision Posted:
Exception Posted:
Section:
Act 1:
Act 2:
Site Location Map:
Instrument Type: (EPA s. 9) - Approval for discharge into the natural environment other than water (i.e. Air)
Off Instrument Name:
Posted By:
Company Name: Clarkway Construction Ltd.
Site Address:
Location Other:
Proponent Name:
Proponent Address: 111411 Clarkway Drive, Brampton Ontario, Canada L6P 0W1
Comment Period:
URL:

Site Location Details:

Mobile Facility Brampton Regional Municipality of Peel CITY OF BRAMPTON

Site: **Criterion Development Corporation**
Brampton ON M3K 1N4

Database:
ECA

Approval No: 3426-7QULHE
Approval Date: 2009-04-07
Status: Approved
Record Type: ECA
Link Source: IDS
SWP Area Name:
Approval Type: ECA-Municipal Drinking Water Systems
Project Type: Municipal Drinking Water Systems
Address:
Full Address:
Full PDF Link:
MOE District:
City:
Longitude:
Latitude:
Geometry X:
Geometry Y:

Site: **The Regional Municipality of Peel**
Mayfield Rd Brampton ON L6T 3Y3

Database:
ECA

Approval No: 6843-75WN48
Approval Date: 2007-08-10
Status: Approved
Record Type: ECA
Link Source: IDS
SWP Area Name:
Approval Type: ECA-Municipal Drinking Water Systems
Project Type: Municipal Drinking Water Systems
Address: Mayfield Rd
Full Address:
Full PDF Link:
MOE District:
City:
Longitude:
Latitude:
Geometry X:
Geometry Y:

Site: *Criterion Development Corporation*
Neighbourhoods of Castlemore Crossing Brampton ON M3K 1N4

Database:
[ECA](#)

Approval No: 5717-8DPN74
Approval Date: 2011-02-08
Status: Approved
Record Type: ECA
Link Source: IDS
SWP Area Name:
Approval Type: ECA-MUNICIPAL AND PRIVATE SEWAGE WORKS
Project Type: MUNICIPAL AND PRIVATE SEWAGE WORKS
Address: Neighbourhoods of Castlemore Crossing
Full Address:
Full PDF Link: <https://www.accessenvironment.ene.gov.on.ca/instruments/6028-8DMT48-14.pdf>

MOE District:
City:
Longitude:
Latitude:
Geometry X:
Geometry Y:

Site: *Clarkway Construction Ltd.*
Mobile Facility Brampton ON L6P 0W1

Database:
[ECA](#)

Approval No: 7349-7YRNNDP
Approval Date: 2010-02-11
Status: Approved
Record Type: ECA
Link Source: IDS
SWP Area Name:
Approval Type: ECA-AIR
Project Type: AIR
Address: Mobile Facility
Full Address:
Full PDF Link: <https://www.accessenvironment.ene.gov.on.ca/instruments/2148-7K7HPT-14.pdf>

MOE District:
City:
Longitude:
Latitude:
Geometry X:
Geometry Y:

Site: *Imperial Oil Limited*
West Brampton ON M3C 1K5

Database:
[ECA](#)

Approval No: 8408-7SLJMJ
Approval Date: 2009-06-02
Status: Approved
Record Type: ECA
Link Source: IDS
SWP Area Name:
Approval Type: ECA-INDUSTRIAL SEWAGE WORKS
Project Type: INDUSTRIAL SEWAGE WORKS
Address: West
Full Address:
Full PDF Link: <https://www.accessenvironment.ene.gov.on.ca/instruments/8859-7RYRQW-14.pdf>

MOE District:
City:
Longitude:
Latitude:
Geometry X:
Geometry Y:

Site: *The Regional Municipality of Peel*
Mayfield Rd Brampton ON L6T 4B9

Database:
[ECA](#)

Approval No: 2387-63TNAQ
Approval Date: 2004-08-16
Status: Approved
Record Type: ECA
Link Source: IDS
SWP Area Name:
Approval Type: ECA-Municipal Drinking Water Systems
Project Type: Municipal Drinking Water Systems
Address: Mayfield Rd
Full Address:
Full PDF Link:

MOE District:
City:
Longitude:
Latitude:
Geometry X:
Geometry Y:

Site: *Cachet Estate Homes (Springbrook) Inc*

Database:

Approval No: 5698-7X8HCA
Approval Date: 2009-10-28
Status: Approved
Record Type: ECA
Link Source: IDS
SWP Area Name:
Approval Type: ECA-MUNICIPAL AND PRIVATE SEWAGE WORKS
Project Type: MUNICIPAL AND PRIVATE SEWAGE WORKS
Address: Project No. 21T-05022B
Full Address:
Full PDF Link: <https://www.accessenvironment.ene.gov.on.ca/instruments/1628-7WVQMH-14.pdf>

MOE District:
City:
Longitude:
Latitude:
Geometry X:
Geometry Y:

Site: *The Regional Municipality of Peel*
Clarkway Dr between Castlemore Rd and Countryside Dr, Brampton ON L6S 4J3

Database:
ECA

Approval No: 6393-8DGKHP
Approval Date: 2011-02-08
Status: Approved
Record Type: ECA
Link Source: IDS
SWP Area Name:
Approval Type: ECA-MUNICIPAL AND PRIVATE SEWAGE WORKS
Project Type: MUNICIPAL AND PRIVATE SEWAGE WORKS
Address: Clarkway Dr between Castlemore Rd and Countryside Dr,
Full Address:
Full PDF Link: <https://www.accessenvironment.ene.gov.on.ca/instruments/3007-8CFK8S-14.pdf>

MOE District:
City:
Longitude:
Latitude:
Geometry X:
Geometry Y:

Site: *The Regional Municipality of Peel*
Mayfield Rd Brampton ON L6T 3Y3

Database:
ECA

Approval No: 7236-6LRLZD
Approval Date: 2006-02-07
Status: Approved
Record Type: ECA
Link Source: IDS
SWP Area Name:
Approval Type: ECA-Municipal Drinking Water Systems
Project Type: Municipal Drinking Water Systems
Address: Mayfield Rd
Full Address:
Full PDF Link:

MOE District:
City:
Longitude:
Latitude:
Geometry X:
Geometry Y:

Site: *The Regional Municipality of Peel*
Coleraine Drive Caledon ON L6T 4B9

Database:
ECA

Approval No: 9751-5PZJNN
Approval Date: 2003-08-05
Status: Approved
Record Type: ECA
Link Source: IDS
SWP Area Name:
Approval Type: ECA-Municipal Drinking Water Systems
Project Type: Municipal Drinking Water Systems
Address: Coleraine Drive
Full Address:
Full PDF Link:

MOE District:
City:
Longitude:
Latitude:
Geometry X:
Geometry Y:

Site: *Criterion Development Corporation*
Brampton ON M3K 1N4

Database:
ECA

Approval No: 3315-7QULVH **MOE District:**

Approval Date: 2009-04-07
Status: Approved
Record Type: ECA
Link Source: IDS
SWP Area Name:
Approval Type: ECA-MUNICIPAL AND PRIVATE SEWAGE WORKS
Project Type: MUNICIPAL AND PRIVATE SEWAGE WORKS
Address:
Full Address:
Full PDF Link: <https://www.accessenvironment.ene.gov.on.ca/instruments/1983-7QPR9C-14.pdf>

City:
Longitude:
Latitude:
Geometry X:
Geometry Y:

Site: **The Regional Municipality of Peel**
Mayfield Rd Brampton ON L6T 4B9

Database:
ECA

Approval No: 6524-AZRR3X
Approval Date: 2018-07-10
Status: Approved
Record Type: ECA
Link Source: IDS
SWP Area Name:
Approval Type: ECA-MUNICIPAL AND PRIVATE SEWAGE WORKS
Project Type: MUNICIPAL AND PRIVATE SEWAGE WORKS
Address: Mayfield Rd
Full Address:
Full PDF Link: <https://www.accessenvironment.ene.gov.on.ca/instruments/7493-AYMR4T-14.pdf>

MOE District:
City:
Longitude:
Latitude:
Geometry X:
Geometry Y:

Site: **Boltcol Holdings North Inc.**
Coleraine Dr Caledon ON M5J 1T1

Database:
ECA

Approval No: 7945-B24LPF
Approval Date: 2018-08-08
Status: Approved
Record Type: ECA
Link Source: IDS
SWP Area Name:
Approval Type: ECA-MUNICIPAL AND PRIVATE SEWAGE WORKS
Project Type: MUNICIPAL AND PRIVATE SEWAGE WORKS
Address: Coleraine Dr
Full Address:
Full PDF Link: <https://www.accessenvironment.ene.gov.on.ca/instruments/7673-AZQKJS-13.pdf>

MOE District:
City:
Longitude:
Latitude:
Geometry X:
Geometry Y:

Site: **Major Mackenzie Dr Vaughan ON**

Database:
EHS

Order No: 20130212028
Status: C
Report Type: Custom Report
Report Date: 20-FEB-13
Date Received: 12-FEB-13
Previous Site Name:
Lot/Building Size:
Additional Info Ordered:

Nearest Intersection:
Municipality:
Client Prov/State: ON
Search Radius (km): .25
X: -79.60562
Y: 1

Site: **Coleraine Dr Brampton ON**

Database:
EHS

Order No: 20130909020
Status: C
Report Type: Custom Report
Report Date: 10-SEP-13
Date Received: 09-SEP-13
Previous Site Name:

Nearest Intersection:
Municipality:
Client Prov/State: ON
Search Radius (km): .25
X:
Y:

Lot/Building Size:
Additional Info Ordered:

Site: METROPOLITAN TORONTO & REGION 25-394
CONS.AUTH.C/O 5 SHOREHAM DR. DOWNSVIEW CLAIREVILLE DAM PT.LOT 13 CONC.9 BRAMPTON ON M3N 1S4 **Database:**
GEN

Generator No: ON0651314 **PO Box No:**
Status: **Country:**
Approval Years: 94,95 **Choice of Contact:**
Contam. Facility: **Co Admin:**
MHSW Facility: **Phone No Admin:**
SIC Code: 8364
SIC Description: REC./CULTURE ADMIN.

Detail(s)

Waste Class: 213
Waste Class Desc: PETROLEUM DISTILLATES
Waste Class: 252
Waste Class Desc: WASTE OILS & LUBRICANTS

Site: J.C.H. CONTRACTING LTD.
Lot 1 concession 6 Brampton ON L6Y0B3 **Database:**
GEN

Generator No: ON3646365 **PO Box No:**
Status: Registered **Country:** Canada
Approval Years: As of Dec 2017 **Choice of Contact:**
Contam. Facility: **Co Admin:**
MHSW Facility: **Phone No Admin:**
SIC Code:
SIC Description:

Detail(s)

Waste Class: 146 L
Waste Class Desc: Other specified inorganic sludges, slurries or solids

Site: METROPOLITAN TORONTO & REGION 25-394
CLAIREVILLE DAM, PART OF LOT 13 CONCESSION 9 BRAMPTON ON **Database:**
GEN

Generator No: ON0651314 **PO Box No:**
Status: **Country:**
Approval Years: 92,93,96,97,98 **Choice of Contact:**
Contam. Facility: **Co Admin:**
MHSW Facility: **Phone No Admin:**
SIC Code: 8364
SIC Description: REC./CULTURE ADMIN.

Detail(s)

Waste Class: 213
Waste Class Desc: PETROLEUM DISTILLATES
Waste Class: 252
Waste Class Desc: WASTE OILS & LUBRICANTS

Site: 706017 Ontario Corp.
33 marysfield Drive Castlemore ON L6T 3ZB **Database:**
GEN

Generator No: ON1361570 **PO Box No:**
Status: **Country:**
Approval Years: 05,06 **Choice of Contact:**

Contam. Facility:
MHSW Facility:
SIC Code: 238990
SIC Description: All Other Specialty Trade Contractors

Co Admin:
Phone No Admin:

Detail(s)

Waste Class: 251
Waste Class Desc: OIL SKIMMINGS & SLUDGES

Site: **HIGHWAY 50 [NEAR CASTLEDERG SIDEROAD] CALEDON ON**

Database:
HINC

External File Num: FS INC 0702-00652
Fuel Occurrence Type: Leak
Date of Occurrence: 2/9/2007
Fuel Type Involved: Gasoline
Status Desc: Completed - No Action Required
Job Type Desc: Incident/Near-Miss Occurrence (FS)
Oper. Type Involved: Retail Fuel Station (FS, SS, Multifunctional)
Service Interruptions: No
Property Damage: No
Fuel Life Cycle Stage: Storage and Dispensing
Root Cause:
Reported Details: Complaint received directly via MOE Guelph office.
Fuel Category: Liquid Fuel
Occurrence Type: Near-miss
Affiliation: Safety Authorities (MOL, ESA, Insurers, etc.)
County Name: Peel
Approx. Quant. Rel:
Nearby body of water:
Enter Drainage Syst.:
Approx. Quant. Unit:
Environmental Impact:

Site: **LOT 13, CONCESSION 10 BRAMPTON ON**

Database:
HINC

External File Num: FS INC 0609-02662
Fuel Occurrence Type:
Date of Occurrence:
Fuel Type Involved:
Status Desc: Completed - No Action Required
Job Type Desc: Incident/Near-Miss Occurrence (FS)
Oper. Type Involved:
Service Interruptions:
Property Damage:
Fuel Life Cycle Stage:
Root Cause:
Reported Details: Leak is on a natural gas well on property owned by TransCanada Pipeline.
Fuel Category: Gaseous Fuel
Occurrence Type: Near-miss
Affiliation: Industry Stakeholder (Licensee/Registration/Certificate Holder, Facility Owner, etc.)
County Name: Halton
Approx. Quant. Rel:
Nearby body of water:
Enter Drainage Syst.:
Approx. Quant. Unit:
Environmental Impact:

Site: **Lot 1 Concession 7 VAUGHAN Vaughan ON**

Database:
LIMO

ECA/Instrument No: X5229 **Natural Attenuation:**

Oper Status 2016: Historic
C of A Issue Date:
C of A Issued to:
Lndfl Gas Mgmt (P):
Lndfl Gas Mgmt (F):
Lndfl Gas Mgmt (E):
Lndfl Gas Mgmt Sys:
Landfill Gas Mntr:
Leachate Coll Sys:
ERC Est Vol (m3):
ERC Volume Unit:
ERC Dt Last Det:
Landfill Type:
Source File Type: Historic and Closed Landfills
Fill Rate:
Fill Rate Unit:
Tot Fill Area (ha):
Tot Site Area (ha):
Footprint:
Tot Apprv Cap (m3):
Contam Atten Zone:
Grndwtr Mntr:
Surf Wtr Mntr:
Air Emis Monitor:
Approved Waste Type:
Client Site Name:
ERC Methodology:
Site Name:
Site Location Details: Lot 1 Concession 7 VAUGHAN

 Vaughan
Service Area:
Page URL:

Liners:
Cover Material:
Leachate Off-Site:
Leachate On Site:
Req Coll Lndfl Gas:
Lndfl Gas Coll:
Total Waste Rec:
TWR Methodology:
TWR Unit:
Tot Apprv Cap Unit:
Financial Assurance:
Last Report Year:
MOE Region:
MOE District:
Site County:
Lot:
Concession:
Latitude:
Longitude:
Easting:
Northing:
UTM Zone:
Data Source:

Site: AIKENHEAD'S HOME IMPROVEMENT WAREHOUSE
 HOME DEPOT CANADA WOODBRIDGE ON

Database:
[PES](#)

Detail Licence No:
Licence No: 10005
Status:
Approval Date:
Report Source: Legacy Licenses (Excluding TS)
Licence Type: Retail Vendor Class 03
Licence Type Code: 21
Licence Class: 03
Licence Control:
Latitude:
Longitude:
Lot:
Concession:
Region:
District:
County:
Trade Name:
PDF Link:

Operator Box:
Operator Class:
Operator No:
Operator Type:
Oper Area Code: 416
Oper Phone No: 6090852
Operator Ext:
Operator Lot:
Oper Concession:
Operator Region:
Operator District:
Operator County:
Op Municipality:
Post Office Box:
MOE District:
SWP Area Name:

Site: M T O
 MAJOR MACKENZIE DR VAUGHAN ON L6A 1T1

Database:
[PRT](#)

Location ID: 16195
Type: private
Expiry Date:
Capacity (L): 18200.00
Licence #: 0001038584

Site:

0 CASTLEMORE ROAD, BRAMPTON, ONTARIO L6W 1C5 Brampton ON

Database:
RSC

RSC ID: 208812
RA No:
RSC Type: Phase 1 RSC
Curr Property Use: Agricultural/Other
Ministry District: Halton-Peel District Office
Filing Date: 2013/06/13
Date Ack:
Date Returned:
Restoration Type:
Soil Type:
Criteria:
CPU Issued Sect 1686:
Asmt Roll No: 21 10 120 003 06700 0000
Prop ID No (PIN): 14220-3907 (LT)
Property Municipal Address: 0 CASTLEMORE ROAD, BRAMPTON, ONTARIO L6W 1C5
Mailing Address:
Latitude & Longitude:
UTM Coordinates:
Consultant:
Filing Owner: Ibrans Developments Ltd.
Legal Desc:
Measurement Method:
Applicable Standards:
RSC PDF: <https://www.lrcsde.lrc.gov.on.ca/BFISWebPublic/pub/viewDocument.action?attachmentId=22386&fileName=BROWNFIELDS-E.pdf>

Cert Date:
Cert Prop Use No:
Intended Prop Use: Residential
Qual Person Name: Anthony Ching
Stratified (Y/N):
Audit (Y/N):
Entire Leg Prop. (Y/N):
Accuracy Estimate:
Telephone:
Fax:
Email:

Document(s) Detail

Document Heading: Supporting Documents
Document Name: NEW Certificate Status.PDF
Document Type: Certificate of Status
Document Link: <https://www.lrcsde.lrc.gov.on.ca/BFISWebPublic/pub/viewDocument.action?attachmentId=22387&fileName=NEW+Certificate+Status.PDF>

Document Heading: Supporting Documents
Document Name: Transfer.pdf
Document Type: Copy of any deed(s), transfer(s) or other document(s)
Document Link: <https://www.lrcsde.lrc.gov.on.ca/BFISWebPublic/pub/viewDocument.action?attachmentId=22392&fileName=Transfer.pdf>

Document Heading: Supporting Documents
Document Name: NEW Current and Past Uses Table.pdf
Document Type: Table of Current and Past Property Use
Document Link: <https://www.lrcsde.lrc.gov.on.ca/BFISWebPublic/pub/viewDocument.action?attachmentId=22389&fileName=NEW+Current+and+Past+Uses+Table.pdf>

Document Heading: Supporting Documents
Document Name: Phase One CSM.pdf
Document Type: Phase 1 Conceptual Site Model
Document Link: <https://www.lrcsde.lrc.gov.on.ca/BFISWebPublic/pub/viewDocument.action?attachmentId=22390&fileName=Phase+One+CSM.pdf>

Document Heading: Supporting Documents
Document Name: Survey.pdf
Document Type: A Current plan of Survey
Document Link: <https://www.lrcsde.lrc.gov.on.ca/BFISWebPublic/pub/viewDocument.action?attachmentId=22388&fileName=Survey.pdf>

Document Heading: Supporting Documents
Document Name: Lawyers letter.pdf
Document Type: Lawyer's letter consisting of a legal description of the property
Document Link: <https://www.lrcsde.lrc.gov.on.ca/BFISWebPublic/pub/viewDocument.action?attachmentId=22391&fileName=Lawyers+letter.pdf>

Site:

0 COUNTRYSIDE DRIVE, BRAMPTON, ON L6V 2K6 Brampton ON

Database:
RSC

RSC ID: 214707
RA No:
RSC Type: Phase 1 and 2 RSC
Curr Property Use: Agricultural/Other
Ministry District: Halton-Peel District Office
Filing Date: 2014/10/15
Date Ack:
Date Returned:
Restoration Type:
Soil Type:
Criteria:
CPU Issued Sect 1686:
Asmt Roll No: 2110-070-007-15500-0000
Prop ID No (PIN): 14225-0058 (LT)
Property Municipal Address: 0 COUNTRYSIDE DRIVE, BRAMPTON, ON L6V 2K6
Mailing Address:
Latitude & Longitude:
UTM Coordinates:
Consultant:
Filing Owner: 655339 ONTARIO LIMITED
Legal Desc:
Measurement Method:
Applicable Standards:
RSC PDF: <https://www.lrcsde.lrc.gov.on.ca/BFISWebPublic/pub/viewDocument.action?attachmentId=38876&fileName=BROWNFIELDS-E.pdf>

Cert Date:
Cert Prop Use No:
Intended Prop Use: Residential
Qual Person Name: SIMON LAN
Stratified (Y/N):
Audit (Y/N):
Entire Leg Prop. (Y/N):
Accuracy Estimate:
Telephone:
Fax:
Email:

Document(s) Detail

Document Heading: Supporting Documents
Document Name: LawyersLetter.PDF
Document Type: Lawyer's letter consisting of a legal description of the property
Document Link: <https://www.lrcsde.lrc.gov.on.ca/BFISWebPublic/pub/viewDocument.action?attachmentId=40797&fileName=LawyersLetter.PDF>

Document Heading: Supporting Documents
Document Name: CertofStatus.PDF
Document Type: Certificate of Status
Document Link: <https://www.lrcsde.lrc.gov.on.ca/BFISWebPublic/pub/viewDocument.action?attachmentId=38873&fileName=CertofStatus.PDF>

Document Heading: Supporting Documents
Document Name: Phase Two CSM - Countryside 655339.pdf
Document Type: Phase 2 Conceptual Site Model
Document Link: <https://www.lrcsde.lrc.gov.on.ca/BFISWebPublic/pub/viewDocument.action?attachmentId=38877&fileName=Phase+Two+CSM+-+Countryside+655339.pdf>

Document Heading: Supporting Documents
Document Name: TransferDeed.pdf
Document Type: Copy of any deed(s), transfer(s) or other document(s)
Document Link: <https://www.lrcsde.lrc.gov.on.ca/BFISWebPublic/pub/viewDocument.action?attachmentId=38881&fileName=TransferDeed.pdf>

Document Heading: Supporting Documents
Document Name: PlanofSurvey.pdf
Document Type: A Current plan of Survey
Document Link: <https://www.lrcsde.lrc.gov.on.ca/BFISWebPublic/pub/viewDocument.action?attachmentId=38879&fileName=PlanofSurvey.pdf>

Document Heading: Supporting Documents
Document Name: APEC Table.pdf
Document Type: Area(s) of Potential Environmental Concern
Document Link: <https://www.lrcsde.lrc.gov.on.ca/BFISWebPublic/pub/viewDocument.action?attachmentId=38875&fileName=APEC+Table.pdf>

Document Heading: Supporting Documents
Document Name: TableofCandPUses.pdf
Document Type: Table of Current and Past Property Use
Document Link: <https://www.lrcsde.lrc.gov.on.ca/BFISWebPublic/pub/viewDocument.action?attachmentId=38880&fileName=TableofCandPUses.pdf>

Site:
0 MAYFIELD ROAD, BRAMPTON, ON L6V 2K6 Brampton ON

Database:
RSC

RSC ID: 214669
RA No:
RSC Type: Phase 1 RSC
Curr Property Use: Agricultural/Other
Ministry District: Halton-Peel District Office
Filing Date: 2014/10/15
Date Ack:
Date Returned:
Restoration Type:
Soil Type:
Criteria:
CPU Issued Sect 1686:
Asmt Roll No: 2110-070-009-16300-0000
Prop ID No (PIN): 14225-0055 (LT)
Property Municipal Address: 0 MAYFIELD ROAD, BRAMPTON, ON L6V 2K6
Mailing Address:
Latitude & Latitide:
UTM Coordinates:
Consultant:
Filing Owner: STARBRIGHT HOLDINGS INC.
Legal Desc:
Measurement Method:
Applicable Standards:
RSC PDF: <https://www.lrcsde.lrc.gov.on.ca/BFISWebPublic/pub/viewDocument.action?attachmentId=38761&fileName=BROWNFIELDS-E.pdf>

Cert Date:
Cert Prop Use No:
Intended Prop Use: Residential
Qual Person Name: SIMON LAN
Stratified (Y/N):
Audit (Y/N):
Entire Leg Prop. (Y/N):
Accuracy Estimate:
Telephone:
Fax:
Email:

Document(s) Detail

Document Heading: Supporting Documents
Document Name: Lawyers Letter.PDF
Document Type: Lawyer's letter consisting of a legal description of the property
Document Link: <https://www.lrcsde.lrc.gov.on.ca/BFISWebPublic/pub/viewDocument.action?attachmentId=40827&fileName=Lawyers+Letter.PDF>

Document Heading: Supporting Documents
Document Name: CertofStatus - Starbright.PDF
Document Type: Certificate of Status
Document Link: <https://www.lrcsde.lrc.gov.on.ca/BFISWebPublic/pub/viewDocument.action?attachmentId=38755&fileName=CertofStatus+--+Starbright.PDF>

Document Heading: Supporting Documents
Document Name: PlanofSurvey.pdf
Document Type: A Current plan of Survey
Document Link: <https://www.lrcsde.lrc.gov.on.ca/BFISWebPublic/pub/viewDocument.action?attachmentId=40829&fileName=PlanofSurvey.pdf>

Document Heading: Supporting Documents
Document Name: TransferDeed.pdf
Document Type: Copy of any deed(s), transfer(s) or other document(s)
Document Link: <https://www.lrcsde.lrc.gov.on.ca/BFISWebPublic/pub/viewDocument.action?attachmentId=38757&fileName=TransferDeed.pdf>

Document Heading: Supporting Documents
Document Name: Phase One CSM.pdf
Document Type: Phase 1 Conceptual Site Model
Document Link: <https://www.lrcsde.lrc.gov.on.ca/BFISWebPublic/pub/viewDocument.action?attachmentId=38753&fileName=Phase+One+CSM.pdf>

Document Heading: Supporting Documents
Document Name: TableofCandPUses.pdf
Document Type: Table of Current and Past Property Use
Document Link: <https://www.lrcsde.lrc.gov.on.ca/BFISWebPublic/pub/viewDocument.action?attachmentId=38758&fileName=TableofCandPUses.pdf>

Site: 0 COUNTRYSIDE DRIVE, BRAMPTON, ON L6R 0V6 Brampton ON

Database:
RSC

RSC ID: 207608
RA No:
RSC Type: Phase 1 RSC
Curr Property Use: Agricultural/Other
Ministry District: Halton-Peel District Office
Filing Date: 2013/03/26
Date Ack:
Date Returned:
Restoration Type:
Soil Type:
Criteria:
CPU Issued Sect 1686:
Asmt Roll No: 10-07-0-007-09695-0000
Prop ID No (PIN): 14224-2723 (LT)
Property Municipal Address: 0 COUNTRYSIDE DRIVE, BRAMPTON, ON L6R 0V6
Mailing Address:
Latitude & Latitide:
UTM Coordinates:
Consultant:
Filing Owner: Sunrise Homes Ltd.
Legal Desc:
Measurement Method:
Applicable Standards:
RSC PDF: <https://www.lrcsde.lrc.gov.on.ca/BFISWebPublic/pub/viewDocument.action?attachmentId=18992&fileName=BROWNFIELDS-E-FILE.pdf>

Cert Date:
Cert Prop Use No:
Intended Prop Use: Residential
Qual Person Name: Ian Chiu
Stratified (Y/N):
Audit (Y/N):
Entire Leg Prop. (Y/N):
Accuracy Estimate:
Telephone:
Fax:
Email:

Document(s) Detail

Document Heading: Supporting Documents
Document Name: PhaseOneCSM.pdf
Document Type: Phase 1 Conceptual Site Model
Document Link: <https://www.lrcsde.lrc.gov.on.ca/BFISWebPublic/pub/viewDocument.action?attachmentId=18996&fileName=PhaseOneCSM.pdf>

Document Heading: Supporting Documents
Document Name: Survey Plan.pdf
Document Type: A Current plan of Survey
Document Link: <https://www.lrcsde.lrc.gov.on.ca/BFISWebPublic/pub/viewDocument.action?attachmentId=18995&fileName=Survey+Plan.pdf>

Document Heading: Supporting Documents
Document Name: Current and Past Uses.pdf
Document Type: Table of Current and Past Property Use
Document Link: <https://www.lrcsde.lrc.gov.on.ca/BFISWebPublic/pub/viewDocument.action?attachmentId=18999&fileName=Current+and+Past+Uses.pdf>

Document Heading: Supporting Documents
Document Name: Certificate of Status.pdf
Document Type: Certificate of Status
Document Link: <https://www.lrcsde.lrc.gov.on.ca/BFISWebPublic/pub/viewDocument.action?attachmentId=18993&fileName=Certificate+of+Status.pdf>

Document Heading: Supporting Documents
Document Name: TransferDeed.pdf
Document Type: Copy of any deed(s), transfer(s) or other document(s)
Document Link: <https://www.lrcsde.lrc.gov.on.ca/BFISWebPublic/pub/viewDocument.action?attachmentId=18997&fileName=TransferDeed.pdf>

Document Heading: Supporting Documents
Document Name: Lawyers Letter.pdf
Document Type: Lawyer's letter consisting of a legal description of the property
Document Link: <https://www.lrcsde.lrc.gov.on.ca/BFISWebPublic/pub/viewDocument.action?attachmentId=18991&fileName=Lawyers+Letter.pdf>

Site:
0 Castlemore Road, ON L6W 1C5 Brampton ON

Database:
RSC

RSC ID: 207190
RA No:
RSC Type: Phase 1 RSC
Curr Property Use: Agricultural/Other
Ministry District: Halton-Peel District Office
Filing Date: 2013/03/26
Date Ack:
Date Returned:
Restoration Type:
Soil Type:
Criteria:
CPU Issued Sect 1686:
Asmt Roll No: 21 10 120 003 06700 0000
Prop ID No (PIN): 14220-3908 (LT)
Property Municipal Address: 0 Castlemore Road, ON L6W 1C5
Mailing Address:
Latitude & Latitide:
UTM Coordinates:
Consultant:
Filing Owner: Ibrans Developments Ltd.
Legal Desc:
Measurement Method:
Applicable Standards:
RSC PDF: <https://www.lrcsde.lrc.gov.on.ca/BFISWebPublic/pub/viewDocument.action?attachmentId=17798&fileName=BROWNFIELDS-E-FILE.pdf>

Cert Date:
Cert Prop Use No:
Intended Prop Use: Residential
Qual Person Name: Anthony Ching
Stratified (Y/N):
Audit (Y/N):
Entire Leg Prop. (Y/N):
Accuracy Estimate:
Telephone:
Fax:
Email:

Document(s) Detail

Document Heading: Supporting Documents
Document Name: Lawyers letter.pdf
Document Type: Lawyer's letter consisting of a legal description of the property
Document Link: <https://www.lrcsde.lrc.gov.on.ca/BFISWebPublic/pub/viewDocument.action?attachmentId=17796&fileName=Lawyers+letter.pdf>

Document Heading: Supporting Documents
Document Name: Current and Past Uses table.pdf
Document Type: Table of Current and Past Property Use
Document Link: <https://www.lrcsde.lrc.gov.on.ca/BFISWebPublic/pub/viewDocument.action?attachmentId=17797&fileName=Current+and+Past+Uses+table.pdf>

Document Heading: Supporting Documents
Document Name: Certificate Status.pdf
Document Type: Certificate of Status
Document Link: <https://www.lrcsde.lrc.gov.on.ca/BFISWebPublic/pub/viewDocument.action?attachmentId=17794&fileName=Certificate+Status.pdf>

Document Heading: Supporting Documents
Document Name: Transfer.pdf
Document Type: Copy of any deed(s), transfer(s) or other document(s)
Document Link: <https://www.lrcsde.lrc.gov.on.ca/BFISWebPublic/pub/viewDocument.action?attachmentId=17790&fileName=Transfer.pdf>

Document Heading: Supporting Documents
Document Name: survey plan.pdf
Document Type: A Current plan of Survey
Document Link: <https://www.lrcsde.lrc.gov.on.ca/BFISWebPublic/pub/viewDocument.action?attachmentId=17795&fileName=survey+plan.pdf>

Document Heading: Supporting Documents
Document Name: Phase I CSM.pdf
Document Type: Phase 1 Conceptual Site Model
Document Link: <https://www.lrcsde.lrc.gov.on.ca/BFISWebPublic/pub/viewDocument.action?attachmentId=17793&fileName=Phase+I+CSM.pdf>

Site: **PETRO-CANADA
BRAMPTON ON**

Database:
RST

Headcode: 01186800
Headcode Desc: SERVICE STATIONS GASOLINE OIL & NATURAL
Phone: 9054532849
List Name:
Description:

Site: **PETRO-CANADA
QUEEN EAST KINGS CROSS BRAMPTON ON**

Database:
RST

Headcode: 1186800
Headcode Desc: Service Stations-Gasoline, Oil & Natural Gas
Phone: 9057922325
List Name:
Description:

Site: **PUROLATOR COURIER LTD.
WAREHOUSE BRAMPTON CITY ON**

Database:
SPL

Ref No:	19194	Discharger Report:	
Site No:		Material Group:	
Incident Dt:	5/27/1989	Health/Env Conseq:	
Year:		Client Type:	
Incident Cause:	OTHER CONTAINER LEAK	Sector Type:	
Incident Event:		Agency Involved:	
Contaminant Code:		Nearest Watercourse:	
Contaminant Name:		Site Address:	
Contaminant Limit 1:		Site District Office:	
Contam Limit Freq 1:		Site Postal Code:	
Contaminant UN No 1:		Site Region:	
Environment Impact:		Site Municipality:	21101
Nature of Impact:		Site Lot:	
Receiving Medium:	AIR	Site Conc:	
Receiving Env:		Northing:	
MOE Response:		Easting:	CANUTEC,MOE
Dt MOE Arvl on Scn:		Site Geo Ref Accu:	
MOE Reported Dt:	5/27/1989	Site Map Datum:	
Dt Document Closed:		SAC Action Class:	
Incident Reason:	ERROR	Source Type:	
Site Name:			
Site County/District:			
Site Geo Ref Meth:			
Incident Summary:	PUROLATOR-1 L DICHLORO METHANE TO FLOOR- VAPOURSOUTSIDE WAREHOUSE		
Contaminant Qty:			

Site: **STRUCTURAL FIRE (N.O.S.)
BARN AT HUMBER STATION RD, N. OF MAYFIELD RD. CALEDON TOWN ON**

Database:
SPL

Ref No:	145996	Discharger Report:	
Site No:		Material Group:	
Incident Dt:	9/3/1997	Health/Env Conseq:	
Year:		Client Type:	
Incident Cause:	OTHER CAUSE (N.O.S.)	Sector Type:	
Incident Event:		Agency Involved:	
Contaminant Code:		Nearest Watercourse:	

Contaminant Name:
Contaminant Limit 1:
Contam Limit Freq 1:
Contaminant UN No 1:
Environment Impact: CONFIRMED
Nature of Impact: Air Pollution
Receiving Medium: AL
Receiving Env:
MOE Response:
Dt MOE Arvl on Scrn:
MOE Reported Dt: 9/3/1997
Dt Document Closed:
Incident Reason: FIRE/EXPLOSION
Site Name:
Site County/District:
Site Geo Ref Meth:
Incident Summary:
Contaminant Qty:

Site Address:
Site District Office:
Site Postal Code:
Site Region:
Site Municipality: 21401
Site Lot:
Site Conc:
Northing:
Easting: BRAMPTON FD, PD.
Site Geo Ref Accu:
Site Map Datum:
SAC Action Class:
Source Type:

ABANDONNED BARN- ONGOING FIRE. LOTS OF TIRES IN BARN.

Site: PEEL REGIONAL MUNICIPALITY
REGIONAL ROAD 50 5KM SOUTH OF #9 HIGHWAY, PALGRAVE WATER DISTRIBUTION SYSTEM 905-791-7800
CALEDON TOWN ON

Database:
SPL

Ref No: 226116
Site No:
Incident Dt: 5/23/2002
Year:
Incident Cause: OTHER CAUSE (N.O.S.)
Incident Event:
Contaminant Code:
Contaminant Name:
Contaminant Limit 1:
Contam Limit Freq 1:
Contaminant UN No 1:
Environment Impact: POSSIBLE
Nature of Impact: Water course or lake
Receiving Medium: WATER
Receiving Env:
MOE Response:
Dt MOE Arvl on Scrn:
MOE Reported Dt: 5/23/2002
Dt Document Closed:
Incident Reason: ERROR
Site Name:
Site County/District:
Site Geo Ref Meth:
Incident Summary:
Contaminant Qty:

Discharger Report:
Material Group:
Health/Env Conseq:
Client Type:
Sector Type:
Agency Involved:
Nearest Watercourse:
Site Address:
Site District Office:
Site Postal Code:
Site Region:
Site Municipality: 21401
Site Lot:
Site Conc:
Northing:
Easting:
Site Geo Ref Accu:
Site Map Datum:
SAC Action Class:
Source Type:

PEEL: 20 TONS SAND/DIRT TO WATERCOURSE, FEEDS HUMBER, FLUSHLINE ON

Site: Best Choice Express & Delivery Ltd.<UNOFFICIAL>
Hwy 50, south of Ebenezer near Fogal Road Brampton ON

Database:
SPL

Ref No: 2561-862VGQ
Site No:
Incident Dt:
Year:
Incident Cause: Other Transport Accident
Incident Event:
Contaminant Code: 24
Contaminant Name: ETHYLENE GLYCOL (ANTIFREEZE)
Contaminant Limit 1:
Contam Limit Freq 1:
Contaminant UN No 1:
Environment Impact: Not Anticipated
Nature of Impact: Soil Contamination
Receiving Medium:

Discharger Report:
Material Group:
Health/Env Conseq:
Client Type:
Sector Type: Transport Truck
Agency Involved:
Nearest Watercourse:
Site Address:
Site District Office:
Site Postal Code:
Site Region:
Site Municipality:
Site Lot:
Site Conc:

Receiving Env:
MOE Response: Deferred Field Response
Dt MOE Arvl on Scn: 6/3/2010
MOE Reported Dt: 6/2/2010
Dt Document Closed:
Incident Reason:
Site Name: spill<UNOFFICIAL>
Site County/District:
Site Geo Ref Meth:
Incident Summary: TT into ditch Hwy 50, 5-10 L anti-freeze cleaned
Contaminant Qty: 10 L

Northing:
Easting:
Site Geo Ref Accu:
Site Map Datum:
SAC Action Class: Land Spills
Source Type:

Site: Huna Transport Inc.<UNOFFICIAL>
 Regional Road # 50, south of Rutherford Drive Brampton ON

Database:
 SPL

Ref No: 7457-8B544C
Site No:
Incident Dt:
Year:
Incident Cause: Other Transport Accident
Incident Event:
Contaminant Code: 13
Contaminant Name: DIESEL FUEL
Contaminant Limit 1:
Contam Limit Freq 1:
Contaminant UN No 1:
Environment Impact: Not Anticipated
Nature of Impact: Soil Contamination
Receiving Medium:
Receiving Env:
MOE Response: No Field Response
Dt MOE Arvl on Scn:
MOE Reported Dt: 11/11/2010
Dt Document Closed:
Incident Reason: Error- Operator error
Site Name: highway<UNOFFICIAL>
Site County/District:
Site Geo Ref Meth:
Incident Summary: TT: diesel to road; ~ 283 L; cntnd & clng
Contaminant Qty: 283 L

Discharger Report:
Material Group:
Health/Env Conseq:
Client Type:
Sector Type: Transport Truck
Agency Involved:
Nearest Watercourse:
Site Address:
Site District Office:
Site Postal Code:
Site Region:
Site Municipality:
Site Lot:
Site Conc:
Northing:
Easting:
Site Geo Ref Accu:
Site Map Datum:
SAC Action Class: Highway Spills (usually highway accidents)
Source Type:

Site: Vira Transport Inc. <UNOFFICIAL>; Khalistan Transport Company Ltd.<UNOFFICIAL>
 Region Rd. 50, North of Birch Avenue Caledon ON

Database:
 SPL

Ref No: 7576-7Z7KJN
Site No:
Incident Dt:
Year:
Incident Cause:
Incident Event:
Contaminant Code: 13
Contaminant Name: DIESEL FUEL
Contaminant Limit 1:
Contam Limit Freq 1:
Contaminant UN No 1:
Environment Impact:
Nature of Impact: Soil Contamination
Receiving Medium:
Receiving Env:
MOE Response: No Field Response
Dt MOE Arvl on Scn:
MOE Reported Dt: 12/29/2009
Dt Document Closed:
Incident Reason:
Site Name: Region Rd 50, North of Birch avenue, Palgrave (Community in Town of Caledon)<UNOFFICIAL>
Site County/District:

Discharger Report:
Material Group:
Health/Env Conseq:
Client Type:
Sector Type:
Agency Involved:
Nearest Watercourse:
Site Address:
Site District Office:
Site Postal Code:
Site Region:
Site Municipality:
Site Lot:
Site Conc:
Northing:
Easting:
Site Geo Ref Accu:
Site Map Datum:
SAC Action Class: Land Spills
Source Type:

Site Geo Ref Meth:
Incident Summary: Dump Truck: sad. tnk 40-50 gallons of diesel to rd
Contaminant Qty: 227 L

Site: **G Kang Transport<UNOFFICIAL>**
Coleranine Rd, Just N of Mayfield Rd Caledon ON

Database:
SPL

Ref No:	6722-8RQUAU	Discharger Report:	
Site No:		Material Group:	
Incident Dt:	22-FEB-12	Health/Env Conseq:	
Year:		Client Type:	
Incident Cause:	Tank (Above Ground) Leak	Sector Type:	Transport Truck
Incident Event:		Agency Involved:	
Contaminant Code:	13	Nearest Watercourse:	
Contaminant Name:	DIESEL FUEL	Site Address:	Coleranine Rd, Just N of Mayfield Rd
Contaminant Limit 1:		Site District Office:	
Contam Limit Freq 1:		Site Postal Code:	
Contaminant UN No 1:		Site Region:	
Environment Impact:	Confirmed	Site Municipality:	Caledon
Nature of Impact:	Soil Contamination; Surface Water Pollution	Site Lot:	
Receiving Medium:	Sewage - Municipal/Private and Commercial	Site Conc:	
Receiving Env:		Nothing:	
MOE Response:		Easting:	
Dt MOE Arvl on Scn:		Site Geo Ref Accu:	
MOE Reported Dt:	22-FEB-12	Site Map Datum:	
Dt Document Closed:		SAC Action Class:	Watercourse Spills
Incident Reason:		Source Type:	
Site Name:	ditch<UNOFFICIAL>		
Site County/District:			
Site Geo Ref Meth:			
Incident Summary:	G. Kang Transport: diesel and oil to flowing ditch		
Contaminant Qty:			

Site: **SHELL CANADA PRODUCTS LTD.**
SHELL BULK PLANT SERVICE STATION VAUGHAN CITY ON

Database:
SPL

Ref No:	12436	Discharger Report:	
Site No:		Material Group:	
Incident Dt:	12/3/1988	Health/Env Conseq:	
Year:		Client Type:	
Incident Cause:	OTHER CONTAINER LEAK	Sector Type:	
Incident Event:		Agency Involved:	
Contaminant Code:		Nearest Watercourse:	
Contaminant Name:		Site Address:	
Contaminant Limit 1:		Site District Office:	
Contam Limit Freq 1:		Site Postal Code:	
Contaminant UN No 1:		Site Region:	
Environment Impact:		Site Municipality:	27101
Nature of Impact:		Site Lot:	
Receiving Medium:	LAND	Site Conc:	
Receiving Env:		Nothing:	
MOE Response:		Easting:	
Dt MOE Arvl on Scn:		Site Geo Ref Accu:	
MOE Reported Dt:	12/3/1988	Site Map Datum:	
Dt Document Closed:		SAC Action Class:	
Incident Reason:	ERROR	Source Type:	
Site Name:			
Site County/District:			
Site Geo Ref Meth:			
Incident Summary:	KEY-LOCK		
Contaminant Qty:			

Site: **Humber Station Road, north of King St. Caledon ON**

Database:
SPL

Ref No:	0182-6CGPEV	Discharger Report:	0
Site No:		Material Group:	Oil
Incident Dt:	5/17/2005	Health/Env Conseq:	
Year:		Client Type:	
Incident Cause:	Discharge Or Bypass To A Watercourse	Sector Type:	Unknown
Incident Event:		Agency Involved:	
Contaminant Code:		Nearest Watercourse:	
Contaminant Name:	DIESEL FUEL	Site Address:	
Contaminant Limit 1:		Site District Office:	Halton-Peel
Contam Limit Freq 1:		Site Postal Code:	
Contaminant UN No 1:		Site Region:	
Environment Impact:	Not Anticipated	Site Municipality:	Caledon
Nature of Impact:	Surface Water Pollution	Site Lot:	
Receiving Medium:	Land	Site Conc:	
Receiving Env:		Northing:	
MOE Response:		Easting:	
Dt MOE Arvl on Scn:		Site Geo Ref Accu:	
MOE Reported Dt:	5/17/2005	Site Map Datum:	
Dt Document Closed:		SAC Action Class:	Spills to Watercourses
Incident Reason:		Source Type:	
Site Name:	Hopefull Creek<UNOFFICIAL>		
Site County/District:			
Site Geo Ref Meth:			
Incident Summary:	Diesel to Hopefull Creek, Caledon, cleaned up		
Contaminant Qty:			

Site: *in ditch beside Humber Station Rd. just south of Casleberg Rd. in Caledon <UNOFFICIAL> Caledon ON* **Database:** *SPL*

Ref No:	0478-6CE48G	Discharger Report:	0
Site No:		Material Group:	Oil
Incident Dt:	5/14/2005	Health/Env Conseq:	
Year:		Client Type:	
Incident Cause:	Container Leak (Fuel Tank Barrels)	Sector Type:	Unknown
Incident Event:		Agency Involved:	
Contaminant Code:		Nearest Watercourse:	
Contaminant Name:	PETROLEUM OIL (N.O.S.)	Site Address:	
Contaminant Limit 1:		Site District Office:	Halton-Peel
Contam Limit Freq 1:		Site Postal Code:	
Contaminant UN No 1:		Site Region:	
Environment Impact:	Confirmed	Site Municipality:	Caledon
Nature of Impact:	Surface Water Pollution	Site Lot:	
Receiving Medium:	Water	Site Conc:	
Receiving Env:		Northing:	
MOE Response:		Easting:	
Dt MOE Arvl on Scn:		Site Geo Ref Accu:	
MOE Reported Dt:	5/14/2005	Site Map Datum:	
Dt Document Closed:		SAC Action Class:	
Incident Reason:	Vandalism - Illegal/deliberate (incl. sabotage)	Source Type:	
Site Name:	in ditch beside Humber Station Rd.		
Site County/District:			
Site Geo Ref Meth:			
Incident Summary:	Source unk. - oil to ditch from drum.		
Contaminant Qty:	400 L		

Site: *in ditch beside Countryside Dr. between Hart Lake Rd. & Dixie Rd. <UNOFFICIAL> Brampton ON* **Database:** *SPL*

Ref No:	6878-6APTYP	Discharger Report:	0
Site No:		Material Group:	Waste
Incident Dt:		Health/Env Conseq:	
Year:		Client Type:	
Incident Cause:		Sector Type:	
Incident Event:		Agency Involved:	
Contaminant Code:		Nearest Watercourse:	

Contaminant Name: USED MOTOR OIL
Contaminant Limit 1:
Contam Limit Freq 1:
Contaminant UN No 1:
Environment Impact: Confirmed
Nature of Impact: Surface Water Pollution
Receiving Medium: Water
Receiving Env:
MOE Response:
Dt MOE Arvl on Scn:
MOE Reported Dt: 3/21/2005
Dt Document Closed:
Incident Reason:
Site Name: in ditch beside Countryside Dr. between Hart Lake Rd. & Dixie Rd. <UNOFFICIAL>
Site County/District:
Site Geo Ref Meth:
Incident Summary: Source unk. - 25 L of oil to ditch.
Contaminant Qty:

Site Address:
Site District Office: Halton-Peel
Site Postal Code:
Site Region:
Site Municipality: Brampton
Site Lot:
Site Conc:
Northing:
Easting:
Site Geo Ref Accu:
Site Map Datum:
SAC Action Class:
Source Type:

Site: Countryside Drive Brampton ON

Database:
 SPL

Ref No: 0655-78L9DN
Site No:
Incident Dt:
Year:
Incident Cause: Other Transport Accident
Incident Event:
Contaminant Code: 13
Contaminant Name: DIESEL FUEL
Contaminant Limit 1:
Contam Limit Freq 1:
Contaminant UN No 1:
Environment Impact: Not Anticipated
Nature of Impact: Soil Contamination; Surface Water Pollution;
 Vegetation Damage
Receiving Medium: Land & Water
Receiving Env:
MOE Response: No Field Response
Dt MOE Arvl on Scn:
MOE Reported Dt: 11/3/2007
Dt Document Closed: 11/14/2007
Incident Reason: Spill
Site Name: MVA<UNOFFICIAL>
Site County/District:
Site Geo Ref Meth:
Incident Summary: truck rollover, fuel and oil to ground and ditch, contained
Contaminant Qty: 13.63 l

Discharger Report:
Material Group: Oil
Health/Env Conseq:
Client Type:
Sector Type: Other Motor Vehicle
Agency Involved:
Nearest Watercourse:
Site Address:
Site District Office:
Site Postal Code:
Site Region:
Site Municipality: Brampton
Site Lot:
Site Conc:
Northing:
Easting:
Site Geo Ref Accu:
Site Map Datum:
SAC Action Class:
Source Type:

Site: JD Xpress Transport
 Hwy 50, South of Castlemore Rd Brampton ON

Database:
 SPL

Ref No: 5651-7MUMET
Site No:
Incident Dt:
Year:
Incident Cause: Other Transport Accident
Incident Event:
Contaminant Code: 13
Contaminant Name: DIESEL FUEL
Contaminant Limit 1:
Contam Limit Freq 1:
Contaminant UN No 1:
Environment Impact: Confirmed
Nature of Impact: Soil Contamination
Receiving Medium:

Discharger Report:
Material Group:
Health/Env Conseq:
Client Type:
Sector Type:
Agency Involved:
Nearest Watercourse:
Site Address:
Site District Office: Halton-Peel
Site Postal Code:
Site Region:
Site Municipality: Brampton
Site Lot:
Site Conc:

Receiving Env:
MOE Response: No Field Response
Dt MOE Arvl on Scn:
MOE Reported Dt: 12/31/2008
Dt Document Closed:
Incident Reason:
Site Name: Hwy 50, South of Castlemore Rd<UNOFFICIAL>
Site County/District:
Site Geo Ref Meth:
Incident Summary: HWY 50: TT MVA, unkn quantity to Hwy
Contaminant Qty:

Northing:
Easting:
Site Geo Ref Accu:
Site Map Datum:
SAC Action Class: Highway Spills (usually highway accidents)
Source Type:

Site: *TransCanada Pipelines Limited* **Database:**
SPL
Lot 15 Concession 9 Vaughan ON

Ref No: 3216-AA3PZ5
Site No: NA
Incident Dt: 2016/05/18
Year:
Incident Cause:
Incident Event: Leak/Break
Contaminant Code: 99
Contaminant Name: DRILL MUD (BENTONITE & WATER)
Contaminant Limit 1:
Contam Limit Freq 1:
Contaminant UN No 1:
Environment Impact:
Nature of Impact:
Receiving Medium:
Receiving Env: Land
MOE Response: No
Dt MOE Arvl on Scn:
MOE Reported Dt: 2016/05/18
Dt Document Closed: 2016/06/22
Incident Reason: Production Feed (chemical, rock/minerals, etc)
Site Name: TransCanada Pipelines<UNOFFICIAL>
Site County/District:
Site Geo Ref Meth:
Incident Summary: TransCanada Pipelines: 50 m³ drilling fluid to ground - Cleaning
Contaminant Qty: 50 m³

Discharger Report:
Material Group:
Health/Env Conseq:
Client Type:
Sector Type: Miscellaneous Industrial
Agency Involved:
Nearest Watercourse:
Site Address: Lot 15 Concession 9
Site District Office:
Site Postal Code:
Site Region:
Site Municipality: Vaughan
Site Lot:
Site Conc:
Northing: 4851062
Easting: 608991
Site Geo Ref Accu:
Site Map Datum:
SAC Action Class: Land Spills
Source Type:

Site: *Petro-Canada Gas Station<UNOFFICIAL>* **Database:**
SPL
Brampton ON

Ref No: 5567-AEHLSE
Site No: NA
Incident Dt: 10/7/2016
Year:
Incident Cause:
Incident Event: Leak/Break
Contaminant Code: 41
Contaminant Name: WATER/SEDIMENT
Contaminant Limit 1:
Contam Limit Freq 1:
Contaminant UN No 1:
Environment Impact:
Nature of Impact:
Receiving Medium:
Receiving Env: Land
MOE Response:
Dt MOE Arvl on Scn:
MOE Reported Dt: 10/7/2016
Dt Document Closed: 10/13/2016
Incident Reason: Unknown / N/A
Site Name: Private property - 354 Queen St. E. <UNOFFICIAL>
Site County/District:

Discharger Report:
Material Group:
Health/Env Conseq:
Client Type:
Sector Type: Municipal Sewage
Agency Involved:
Nearest Watercourse:
Site Address:
Site District Office:
Site Postal Code:
Site Region:
Site Municipality: Brampton
Site Lot:
Site Conc:
Northing:
Easting:
Site Geo Ref Accu:
Site Map Datum:
SAC Action Class: Watercourse Spills
Source Type:

Site Geo Ref Meth:
Incident Summary: Region of Peel: watermain break; brown, murky water
Contaminant Qty: 0 other - see incident description

Site: TMT Freight Systems
West side of Hwy 50 1 km North of Rutherford Rd Brampton ON

Database:
SPL

Ref No:	1611-9QXLBE	Discharger Report:	
Site No:	NA	Material Group:	
Incident Dt:	2014/11/17	Health/Env Conseq:	
Year:		Client Type:	
Incident Cause:	Collision/Accident	Sector Type:	Truck - Only Saddle Tanks
Incident Event:		Agency Involved:	
Contaminant Code:	13	Nearest Watercourse:	
Contaminant Name:	DIESEL FUEL	Site Address:	West side of Hwy 50 1 km North of Rutherford Rd
Contaminant Limit 1:		Site District Office:	
Contam Limit Freq 1:		Site Postal Code:	
Contaminant UN No 1:		Site Region:	
Environment Impact:		Site Municipality:	Brampton
Nature of Impact:	Land	Site Lot:	
Receiving Medium:		Site Conc:	
Receiving Env:		Northing:	4852535
MOE Response:	Y	Easting:	606558
Dt MOE Arvl on Scn:	2014/11/18	Site Geo Ref Accu:	
MOE Reported Dt:	2014/11/17	Site Map Datum:	
Dt Document Closed:		SAC Action Class:	Primary Assessment of Incident
Incident Reason:	Operator/Human Error	Source Type:	
Site Name:	Southbound lane and Road-side ditch<UNOFFICIAL>		
Site County/District:			
Site Geo Ref Meth:			
Incident Summary:	TMT Freight Systems, ~250L dsl to ditch. contained		
Contaminant Qty:	250 L		

Site: UNKNOWN
HWY 50,BOLTON CALEDON TOWN ON

Database:
SPL

Ref No:	106027	Discharger Report:	
Site No:		Material Group:	
Incident Dt:	10/6/1994	Health/Env Conseq:	
Year:		Client Type:	
Incident Cause:	UNKNOWN	Sector Type:	
Incident Event:		Agency Involved:	
Contaminant Code:		Nearest Watercourse:	
Contaminant Name:		Site Address:	
Contaminant Limit 1:		Site District Office:	
Contam Limit Freq 1:		Site Postal Code:	
Contaminant UN No 1:		Site Region:	
Environment Impact:	NOT ANTICIPATED	Site Municipality:	21401
Nature of Impact:		Site Lot:	
Receiving Medium:	LAND	Site Conc:	
Receiving Env:		Northing:	
MOE Response:		Easting:	FD
Dt MOE Arvl on Scn:		Site Geo Ref Accu:	
MOE Reported Dt:	10/6/1994	Site Map Datum:	
Dt Document Closed:		SAC Action Class:	
Incident Reason:	UNKNOWN	Source Type:	
Site Name:			
Site County/District:			
Site Geo Ref Meth:			
Incident Summary:	SOURCE UNKNOWN-UKN QTY DIESEL TO HWY 50,POOLED AT BTM OF HILL,CLEANED.		
Contaminant Qty:			

Site:

Database:
WWIS

lot 14 ON

Well ID: 4904642
Construction Date:
Primary Water Use: Livestock
Sec. Water Use:
Final Well Status: Water Supply
Water Type:
Casing Material:
Audit No:
Tag:
Construction Method:
Elevation (m):
Elevation Reliability:
Depth to Bedrock:
Well Depth:
Overburden/Bedrock:
Pump Rate:
Static Water Level:
Flowing (Y/N):
Flow Rate:
Clear/Cloudy:

Data Entry Status:
Data Src: 1
Date Received: 5/21/1975
Selected Flag: Yes
Abandonment Rec:
Contractor: 3406
Form Version: 1
Owner:
Street Name:
County: WELLINGTON
Municipality: PEEL TOWNSHIP
Site Info:
Lot: 014
Concession:
Concession Name:
Easting NAD83:
Northing NAD83:
Zone:
UTM Reliability:

Bore Hole Information

Bore Hole ID: 10319423
DP2BR: 15
Spatial Status:
Code OB: r
Code OB Desc: Bedrock
Open Hole:
Cluster Kind:
Date Completed: 3/27/1975
Remarks:
Elevrc Desc:
Location Source Date:
Improvement Location Source:
Improvement Location Method:
Source Revision Comment:
Supplier Comment:

Elevation:
Elevrc:
Zone: 17
East83:
North83:
Org CS:
UTMRC: 9
UTMRC Desc: unknown UTM
Location Method: na

Overburden and Bedrock

Materials Interval

Formation ID: 932046575
Layer: 2
Color: 3
General Color: BLUE
Mat1: 17
Most Common Material: SHALE
Mat2: 15
Other Materials: LIMESTONE
Mat3:
Other Materials:
Formation Top Depth: 15
Formation End Depth: 56
Formation End Depth UOM: ft

Overburden and Bedrock

Materials Interval

Formation ID: 932046574
Layer: 1
Color: 6
General Color: BROWN
Mat1: 05

Most Common Material: CLAY
Mat2: 11
Other Materials: GRAVEL
Mat3:
Other Materials:
Formation Top Depth: 0
Formation End Depth: 15
Formation End Depth UOM: ft

Method of Construction & Well Use

Method Construction ID:
Method Construction Code: 2
Method Construction: Rotary (Convent.)
Other Method Construction:

Pipe Information

Pipe ID: 10867993
Casing No: 1
Comment:
Alt Name:

Construction Record - Casing

Casing ID: 930527303
Layer: 1
Material: 1
Open Hole or Material: STEEL
Depth From:
Depth To: 56
Casing Diameter: 6
Casing Diameter UOM: inch
Casing Depth UOM: ft

Results of Well Yield Testing

Pump Test ID: 994904642
Pump Set At:
Static Level: 28
Final Level After Pumping: 47
Recommended Pump Depth: 49
Pumping Rate: 6
Flowing Rate:
Recommended Pump Rate: 5
Levels UOM: ft
Rate UOM: GPM
Water State After Test Code: 1
Water State After Test: CLEAR
Pumping Test Method: 1
Pumping Duration HR: 24
Pumping Duration MIN: 0
Flowing: N

Draw Down & Recovery

Pump Test Detail ID: 934259651
Test Type:
Test Duration: 15
Test Level: 28
Test Level UOM: ft

Draw Down & Recovery

Pump Test Detail ID: 935044479
Test Type:
Test Duration: 60
Test Level: 28
Test Level UOM: ft

Draw Down & Recovery

Pump Test Detail ID: 934533763
Test Type:
Test Duration: 30
Test Level: 28
Test Level UOM: ft

Draw Down & Recovery

Pump Test Detail ID: 934779532
Test Type:
Test Duration: 45
Test Level: 28
Test Level UOM: ft

Water Details

Water ID: 933792672
Layer: 1
Kind Code: 1
Kind: FRESH
Water Found Depth: 56
Water Found Depth UOM: ft

Site: lot 16 con 9 BRAMPTON ON **Database:**
[WWIS](#)

Well ID:	4910279	Data Entry Status:	
Construction Date:		Data Src:	
Primary Water Use:		Date Received:	7/20/2006
Sec. Water Use:		Selected Flag:	Yes
Final Well Status:	Observation Wells	Abandonment Rec:	
Water Type:		Contractor:	6607
Casing Material:		Form Version:	3
Audit No:	Z49018	Owner:	
Tag:	A043834	Street Name:	COUNTRY SIDE ROAD
Construction Method:		County:	DURHAM
Elevation (m):		Municipality:	NEWCASTLE TOWN (CLARKE)
Elevation Reliability:		Site Info:	
Depth to Bedrock:		Lot:	016
Well Depth:		Concession:	09
Overburden/Bedrock:		Concession Name:	CON
Pump Rate:		Easting NAD83:	
Static Water Level:		Northing NAD83:	
Flowing (Y/N):		Zone:	
Flow Rate:		UTM Reliability:	
Clear/Cloudy:			

Bore Hole Information

Bore Hole ID:	11555513	Elevation:	
DP2BR:	15	Elevrc:	
Spatial Status:		Zone:	
Code OB:	h	East83:	
Code OB Desc:	Mixed in a Layer	North83:	
Open Hole:		Org CS:	
Cluster Kind:		UTMRC:	9

Date Completed: 5/29/2006

Remarks:

Elevrc Desc:

Location Source Date:

Improvement Location Source:

Improvement Location Method:

Source Revision Comment:

Supplier Comment:

UTMRC Desc:

unknown UTM

Location Method:

na

Overburden and Bedrock

Materials Interval

Formation ID: 933060270
Layer: 3
Color: 2
General Color: GREY
Mat1: 05
Most Common Material: CLAY
Mat2: 34
Other Materials: TILL
Mat3: 17
Other Materials: SHALE
Formation Top Depth: 4.5
Formation End Depth: 7.6
Formation End Depth UOM: m

Overburden and Bedrock

Materials Interval

Formation ID: 933059758
Layer: 2
Color: 6
General Color: BROWN
Mat1: 05
Most Common Material: CLAY
Mat2: 34
Other Materials: TILL
Mat3:
Other Materials:
Formation Top Depth: 0.3
Formation End Depth: 4.5
Formation End Depth UOM: m

Overburden and Bedrock

Materials Interval

Formation ID: 933059757
Layer: 1
Color: 6
General Color: BROWN
Mat1: 02
Most Common Material: TOPSOIL
Mat2:
Other Materials:
Mat3:
Other Materials:
Formation Top Depth: 0
Formation End Depth: 0.3
Formation End Depth UOM: m

Annular Space/Abandonment

Sealing Record

Plug ID: 933296723
Layer: 1

Plug From: 0
Plug To: 6
Plug Depth UOM: m

Method of Construction & Well Use

Method Construction ID:
Method Construction Code: 6
Method Construction: Boring
Other Method Construction:

Pipe Information

Pipe ID: 11565120
Casing No: 1
Comment:
Alt Name:

Construction Record - Casing

Casing ID: 930882084
Layer: 1
Material: 5
Open Hole or Material: PLASTIC
Depth From: 0
Depth To: 6
Casing Diameter: 5.1
Casing Diameter UOM: cm
Casing Depth UOM: m

Construction Record - Screen

Screen ID: 933419306
Layer: 1
Slot: 10
Screen Top Depth: 6
Screen End Depth: 7.6
Screen Material: 5
Screen Depth UOM: m
Screen Diameter UOM: cm
Screen Diameter: 6.4

Water Details

Water ID: 934077958
Layer: 1
Kind Code: 1
Kind: FRESH
Water Found Depth: 6.7
Water Found Depth UOM: m

Hole Diameter

Hole ID: 11687128
Diameter: 21
Depth From: 0
Depth To: 7.6
Hole Depth UOM: m
Hole Diameter UOM: cm

Site:
con 9 ON

Database:
WWIS

Well ID: 4909259
Construction Date:
Primary Water Use: Not Used
Sec. Water Use:
Final Well Status: Abandoned-Other
Water Type:
Casing Material:
Audit No: 241967
Tag:
Construction Method:
Elevation (m):
Elevation Reliability:
Depth to Bedrock:
Well Depth:
Overburden/Bedrock:
Pump Rate:
Static Water Level:
Flowing (Y/N):
Flow Rate:
Clear/Cloudy:

Data Entry Status:
Data Src: 1
Date Received: 10/15/2003
Selected Flag: Yes
Abandonment Rec:
Contractor: 6875
Form Version: 1
Owner:
Street Name:
County: PEEL
Municipality: BRAMPTON CITY (TORONTO GORE)
Site Info:
Lot:
Concession: 09
Concession Name: CON
Easting NAD83:
Northing NAD83:
Zone:
UTM Reliability:

Bore Hole Information

Bore Hole ID: 10546530
DP2BR:
Spatial Status:
Code OB: —
Code OB Desc: No formation data
Open Hole:
Cluster Kind:
Date Completed: 9/25/2003
Remarks:
Elevrc Desc:
Location Source Date:
Improvement Location Source:
Improvement Location Method:
Source Revision Comment:
Supplier Comment:

Elevation:
Elevrc:
Zone: 17
East83:
North83:
Org CS:
UTMRC: 9
UTMRC Desc: unknown UTM
Location Method: na

Method of Construction & Well Use

Method Construction ID:
Method Construction Code: 0
Method Construction: Not Known
Other Method Construction:

Pipe Information

Pipe ID: 11095100
Casing No: 1
Comment:
Alt Name:

Appendix: Database Descriptions

Environmental Risk Information Services (ERIS) can search the following databases. The extent of historical information varies with each database and current information is determined by what is publicly available to ERIS at the time of update. **Note:** Databases denoted with " * " indicates that the database will no longer be updated. See the individual database description for more information.

Abandoned Aggregate Inventory:

Provincial [AAGR](#)

The MAAP Program maintains a database of abandoned pits and quarries. Please note that the database is only referenced by lot and concession and city/town location. The database provides information regarding the location, type, size, land use, status and general comments.*

Government Publication Date: Sept 2002*

Aggregate Inventory:

Provincial [AGR](#)

The Ontario Ministry of Natural Resources maintains a database of all active pits and quarries. The database provides information regarding the registered owner/operator, location name, operation type, approval type, and maximum annual tonnage.

Government Publication Date: Up to Sep 2019

Abandoned Mine Information System:

Provincial [AMIS](#)

The Abandoned Mines Information System contains data on known abandoned and inactive mines located on both Crown and privately held lands. The information was provided by the Ministry of Northern Development and Mines (MNDM), with the following disclaimer: "the database provided has been compiled from various sources, and the Ministry of Northern Development and Mines makes no representation and takes no responsibility that such information is accurate, current or complete". Reported information includes official mine name, status, background information, mine start/end date, primary commodity, mine features, hazards and remediation.

Government Publication Date: 1800-Oct 2018

Anderson's Waste Disposal Sites:

Private [ANDR](#)

The information provided in this database was collected by examining various historical documents which aimed to characterize the likely position of former waste disposal sites from 1860 to present. The research initiative behind the creation of this database was to identify those sites that are missing from the Ontario MOE Waste Disposal Site Inventory, as well as to provide revisions and corrections to the positions and descriptions of sites currently listed in the MOE inventory. In addition to historic waste disposal facilities, the database also identifies certain auto wreckers and scrap yards that have been extrapolated from documentary sources. Please note that the data is not warranted to be complete, exhaustive or authoritative. The information was collected for research purposes only.

Government Publication Date: 1860s-Present

Aboveground Storage Tanks:

Provincial [AST](#)

Historical listing of aboveground storage tanks made available by the Department of Natural Resources and Forestry. Includes tanks used to hold water or petroleum. This dataset has been retired as of September 25, 2014 and will no longer be updated.

Government Publication Date: May 31, 2014

Automobile Wrecking & Supplies:

Private [AUWR](#)

This database provides an inventory of known locations that are involved in the scrap metal, automobile wrecking/recycling, and automobile parts & supplies industry. Information is provided on the company name, location and business type.

Government Publication Date: 1999-Jan 31, 2020

Borehole:

Provincial [BORE](#)

A borehole is the generalized term for any narrow shaft drilled in the ground, either vertically or horizontally. The information here includes geotechnical investigations or environmental site assessments, mineral exploration, or as a pilot hole for installing piers or underground utilities. Information is from many sources such as the Ministry of Transportation (MTO) boreholes from engineering reports and projects from the 1950 to 1990's in Southern Ontario. Boreholes from the Ontario Geological Survey (OGS) including The Urban Geology Analysis Information System (UGAIS) and the York Peel Durham Toronto (YPDT) database of the Conservation Authority Moraine Coalition. This database will include fields such as location, stratigraphy, depth, elevation, year drilled, etc. For all water well data or oil and gas well data for Ontario please refer to WWIS and OOGW.

Government Publication Date: 1875-Jul 2018

Certificates of Approval:

Provincial CA

This database contains the following types of approvals: Air & Noise, Industrial Sewage, Municipal & Private Sewage, Waste Management Systems and Renewable Energy Approvals. The MOE in Ontario states that any facility that releases emissions to the atmosphere, discharges contaminants to ground or surface water, provides potable water supplies, or stores, transports or disposes of waste, must have a Certificate of Approval before it can operate lawfully. Fields include approval number, business name, address, approval date, approval type and status. This database will no longer be updated, as CofA's have been replaced by either Environmental Activity and Sector Registry (EASR) or Environmental Compliance Approval (ECA). Please refer to those individual databases for any information after Oct.31, 2011.

Government Publication Date: 1985-Oct 30, 2011*

Dry Cleaning Facilities:

Federal CDRY

List of dry cleaning facilities made available by Environment and Climate Change Canada. Environment and Climate Change Canada's Tetrachloroethylene (Use in Dry Cleaning and Reporting Requirements) Regulations (SOR/2003-79) are intended to reduce releases of tetrachloroethylene to the environment from dry cleaning facilities.

Government Publication Date: Jan 2004-Dec 2017

Commercial Fuel Oil Tanks:

Provincial CFOT

Locations of commercial underground fuel oil tanks. This is not a comprehensive or complete inventory of commercial fuel tanks in the province; this listing is a copy of records of registered commercial underground fuel oil tanks obtained under Access to Public Information.

Note that the following types of tanks do not require registration: waste oil tanks in apartments, office buildings, residences, etc.; aboveground gas or diesel tanks. Records are not verified for accuracy or completeness.

Government Publication Date: Feb 28, 2017

Chemical Register:

Private CHEM

This database includes information from both a one time study conducted in 1992 and private source and is a listing of facilities that manufacture or distribute chemicals. The production of these chemical substances may involve one or more chemical reactions and/or chemical separation processes (i.e. fractionation, solvent extraction, crystallization, etc.).

Government Publication Date: 1999-Jan 31, 2020

Compressed Natural Gas Stations:

Private CNG

Canada has a network of public access compressed natural gas (CNG) refuelling stations. These stations dispense natural gas in compressed form at 3,000 pounds per square inch (psi), the pressure which is allowed within the current Canadian codes and standards. The majority of natural gas refuelling is located at existing retail gasoline that have a separate refuelling island for natural gas. This list of stations is made available by the Canadian Natural Gas Vehicle Alliance.

Government Publication Date: Dec 2012 - Feb 2020

Inventory of Coal Gasification Plants and Coal Tar Sites:

Provincial COAL

This inventory includes both the "Inventory of Coal Gasification Plant Waste Sites in Ontario-April 1987" and the Inventory of Industrial Sites Producing or Using Coal Tar and Related Tars in Ontario-November 1988) collected by the MOE. It identifies industrial sites that produced and continue to produce or use coal tar and other related tars. Detailed information is available and includes: facility type, size, land use, information on adjoining properties, soil condition, site operators/occupants, site description, potential environmental impacts and historic maps available. This was a one-time inventory.*

Government Publication Date: Apr 1987 and Nov 1988*

Compliance and Convictions:

Provincial CONV

This database summarizes the fines and convictions handed down by the Ontario courts beginning in 1989. Companies and individuals named here have been found guilty of environmental offenses in Ontario courts of law.

Government Publication Date: 1989-Nov 2019

Certificates of Property Use:

Provincial CPU

This is a subset taken from Ontario's Environmental Registry (EBR) database. It will include all CPU's on the registry such as (EPA s. 168.6) - Certificate of Property Use.

Government Publication Date: 1994-Feb 29, 2020

Drill Hole Database:

Provincial DRL

The Ontario Drill Hole Database contains information on more than 113,000 percussion, overburden, sonic and diamond drill holes from assessment files on record with the department of Mines and Minerals. Please note that limited data is available for southern Ontario, as it was the last area to be completed. The database was created when surveys submitted to the Ministry were converted in the Assessment File Research Image Database (AFRI) project. However, the degree of accuracy (coordinates) as to the exact location of drill holes is dependent upon the source document submitted to the MNDM. Levels of accuracy used to locate holes are: centering on the mining claim; a sketch of the mining claim; a 1:50,000 map; a detailed company map; or from submitted a "Report of Work".

Government Publication Date: 1886 - Sep 2019

Environmental Activity and Sector Registry:

Provincial [EASR](#)

On October 31, 2011, a smarter, faster environmental approvals system came into effect in Ontario. The EASR allows businesses to register certain activities with the ministry, rather than apply for an approval. The registry is available for common systems and processes, to which preset rules of operation can be applied. The EASR is currently available for: heating systems, standby power systems and automotive refinishing. Businesses whose activities aren't subject to the EASR may apply for an ECA (Environmental Compliance Approval), Please see our ECA database.

Government Publication Date: Oct 2011-Mar 31, 2020

Environmental Registry:

Provincial [EBR](#)

The Environmental Registry lists proposals, decisions and exceptions regarding policies, Acts, instruments, or regulations that could significantly affect the environment. Through the Registry, thirteen provincial ministries notify the public of upcoming proposals and invite their comments. For example, if a local business is requesting a permit, license, or certificate of approval to release substances into the air or water; these are notified on the registry. Data includes: Approval for discharge into the natural environment other than water (i.e. Air) - EPA s. 9, Approval for sewage works - OWRA s. 53(1), and EPA s. 27 - Approval for a waste disposal site. For information regarding Permit to Take Water (PTTW), Certificate of Property Use (CPU) and (ORD) Orders please refer to those individual databases.

Government Publication Date: 1994-Feb 29, 2020

Environmental Compliance Approval:

Provincial [ECA](#)

On October 31, 2011, a smarter, faster environmental approvals system came into effect in Ontario. In the past, a business had to apply for multiple approvals (known as certificates of approval) for individual processes and pieces of equipment. Today, a business either registers itself, or applies for a single approval, depending on the types of activities it conducts. Businesses whose activities aren't subject to the EASR may apply for an ECA. A single ECA addresses all of a business's emissions, discharges and wastes. Separate approvals for air, noise and waste are no longer required. This database will also include Renewable Energy Approvals. For certificates of approval prior to Nov 1st, 2011, please refer to the CA database. For all Waste Disposal Sites please refer to the WDS database.

Government Publication Date: Oct 2011-Mar 31, 2020

Environmental Effects Monitoring:

Federal [EEM](#)

The Environmental Effects Monitoring program assesses the effects of effluent from industrial or other sources on fish, fish habitat and human usage of fisheries resources. Since 1992, pulp and paper mills have been required to conduct EEM studies under the Pulp and Paper Effluent Regulations. This database provides information on the mill name, geographical location and sub-lethal toxicity data.

Government Publication Date: 1992-2007*

ERIS Historical Searches:

Private [EHS](#)

ERIS has compiled a database of all environmental risk reports completed since March 1999. Available fields for this database include: site location, date of report, type of report, and search radius. As per all other databases, the ERIS database can be referenced on both the map and "Statistical Profile" page.

Government Publication Date: 1999-Jan 31, 2020

Environmental Issues Inventory System:

Federal [EIS](#)

The Environmental Issues Inventory System was developed through the implementation of the Environmental Issues and Remediation Plan. This plan was established to determine the location and severity of contaminated sites on inhabited First Nation reserves, and where necessary, to remediate those that posed a risk to health and safety; and to prevent future environmental problems. The EIS provides information on the reserve under investigation, inventory number, name of site, environmental issue, site action (Remediation, Site Assessment), and date investigation completed.

Government Publication Date: 1992-2001*

Emergency Management Historical Event:

Provincial [EMHE](#)

List of locations of historical occurrences of emergency events, including those assigned to the Ministry of Natural Resources by Order-In-Council (OIC) under the Emergency Management and Civil Protection Act, as well as events where MNR provided requested emergency response assistance. Many of these events will have involved community evacuations, significant structural loss, and/or involvement of MNR emergency response staff. These events fall into one of ten (10) type categories: Dam Failure; Drought / Low Water; Erosion; Flood; Forest Fire; Soil and Bedrock Instability; Petroleum Resource Center Event, EMO Requested Assistance, Continuity of Operations Event, Other Requested Assistance. EMHE record details are reproduced by ERIS under License with the Ontario Ministry of Natural Resources © Queen's Printer for Ontario, 2017.

Government Publication Date: Dec 31, 2016

Environmental Penalty Annual Report:

Provincial [EPAR](#)

This database contains data from Ontario's annual environmental penalty report published by the Ministry of the Environment and Climate Change. These reports provide information on environmental penalties for land or water violations issued to companies in one of the nine industrial sectors covered by the Municipal Industrial Strategy for Abatement (MISA) regulations.

Government Publication Date: Jan 1, 2011 - Dec 31, 2018

List of Expired Fuels Safety Facilities:

Provincial EXP

List of facilities and tanks for which there was once a fuel registration. This is not a comprehensive or complete inventory of expired tanks/tank facilities in the province; this listing is a copy of previously registered tanks and facilities obtained under Access to Public Information. Includes private fuel outlets, bulk plants, fuel oil tanks, gasoline stations, marinas, propane filling stations, liquid fuel tanks, piping systems, etc; includes tanks which have been removed from the ground.

Notes: registration was not required for private fuel underground/aboveground storage tanks prior to January 1990, nor for furnace oil tanks prior to May 1, 2002; registration is not required for waste oil tanks in apartments, office buildings, residences, etc., or aboveground gas or diesel tanks. Records are not verified for accuracy or completeness.

Government Publication Date: Feb 28, 2017

Federal Convictions:

Federal FCON

Environment Canada maintains a database referred to as the "Environmental Registry" that details prosecutions under the Canadian Environmental Protection Act (CEPA) and the Fisheries Act (FA). Information is provided on the company name, location, charge date, offence and penalty.

Government Publication Date: 1988-Jun 2007*

Contaminated Sites on Federal Land:

Federal FCS

The Federal Contaminated Sites Inventory includes information on known federal contaminated sites under the custodianship of departments, agencies and consolidated Crown corporations as well as those that are being or have been investigated to determine whether they have contamination arising from past use that could pose a risk to human health or the environment. The inventory also includes non-federal contaminated sites for which the Government of Canada has accepted some or all financial responsibility. It does not include sites where contamination has been caused by, and which are under the control of, enterprise Crown corporations, private individuals, firms or other levels of government. Includes fire training sites and sites at which Per- and Polyfluoroalkyl Substances (PFAS) are a concern.

Government Publication Date: Jun 2000-Nov 2019

Federal Identification Registry for Storage Tank Systems (FIRSTS):

Federal FED TANKS

A list of federally regulated Storage tanks from the Federal Identification Registry for Storage Tank Systems (FIRSTS). FIRSTS is Environment and Climate Change Canada's database of storage tank systems subject to the Storage Tank for Petroleum Products and Allied Petroleum Products Regulations. The main objective of the Regulations is to prevent soil and groundwater contamination from storage tank systems located on federal and aboriginal lands. Storage tank systems that do not have a valid identification number displayed in a readily visible location on or near the storage tank system may be refused product delivery.

Government Publication Date: May 31, 2018

Fisheries & Oceans Fuel Tanks:

Federal FOFT

Fisheries & Oceans Canada maintains an inventory of aboveground & underground fuel storage tanks located on Fisheries & Oceans property or controlled by DFO. Our inventory provides information on the site name, location, tank owner, tank operator, facility type, storage tank location, tank contents & capacity, and date of tank installation.

Government Publication Date: 1964-Sep 2018

Fuel Storage Tank:

Provincial FST

List of registered private and retail fuel storage tanks. This is not a comprehensive or complete inventory of private and retail fuel storage tanks in the province; this listing is a copy of registered private and retail fuel storage tanks, obtained under Access to Public Information.

Notes: registration was not required for private fuel underground/aboveground storage tanks prior to January 1990, nor for furnace oil tanks prior to May 1, 2002; registration is not required for waste oil tanks in apartments, office buildings, residences, etc., or aboveground gas or diesel tanks. Records are not verified for accuracy or completeness.

Government Publication Date: Feb 28, 2017

Fuel Storage Tank - Historic:

Provincial FSTH

The Fuels Safety Branch of the Ontario Ministry of Consumer and Commercial Relations maintained a database of all registered private fuel storage tanks. Public records of private fuel storage tanks are only available since the registration became effective in September 1989. This information is now collected by the Technical Standards and Safety Authority.

Government Publication Date: Pre-Jan 2010*

Ontario Regulation 347 Waste Generators Summary:

Provincial GEN

Regulation 347 of the Ontario EPA defines a waste generation site as any site, equipment and/or operation involved in the production, collection, handling and/or storage of regulated wastes. A generator of regulated waste is required to register the waste generation site and each waste produced, collected, handled, or stored at the site. This database contains the registration number, company name and address of registered generators including the types of hazardous wastes generated. It includes data on waste generating facilities such as: drycleaners, waste treatment and disposal facilities, machine shops, electric power distribution etc. This information is a summary of all years from 1986 including the most currently available data. Some records may contain, within the company name, the phrase "See & Use..." followed by a series of letters and numbers. This occurs when one company is amalgamated with or taken over by another registered company. The number listed as "See & Use", refers to the new ownership and the other identification number refers to the original ownership. This phrase serves as a link between the 2 companies until operations have been fully transferred.

Government Publication Date: 1986-Jan 31, 2020

Greenhouse Gas Emissions from Large Facilities:

Federal

GHG

List of greenhouse gas emissions from large facilities made available by Environment Canada. Greenhouse gas emissions in kilotonnes of carbon dioxide equivalents (kt CO₂ eq).

Government Publication Date: 2013-Dec 2017

TSSA Historic Incidents:

Provincial

HINC

List of historic incidences of spills and leaks of diesel, fuel oil, gasoline, natural gas, propane, and hydrogen recorded by the TSSA in their previous incident tracking system. The TSSA's Fuels Safety Program administers the Technical Standards & Safety Act 2000, providing fuel-related safety services associated with the safe transportation, storage, handling and use of fuels such as gasoline, diesel, propane, natural gas and hydrogen. Under this Act, the TSSA regulates fuel suppliers, storage facilities, transport trucks, pipelines, contractors and equipment or appliances that use fuels. Records are not verified for accuracy or completeness. This is not a comprehensive or complete inventory of historical fuel spills and leaks in the province. This listing is a copy of the data captured at one moment in time and is hence limited by the record date provided here.

Government Publication Date: 2006-June 2009*

Indian & Northern Affairs Fuel Tanks:

Federal

IAFT

The Department of Indian & Northern Affairs Canada (INAC) maintains an inventory of aboveground & underground fuel storage tanks located on both federal and crown land. Our inventory provides information on the reserve name, location, facility type, site/facility name, tank type, material & ID number, tank contents & capacity, and date of tank installation.

Government Publication Date: 1950-Aug 2003*

Fuel Oil Spills and Leaks:

Provincial

INC

Listing of spills and leaks of diesel, fuel oil, gasoline, natural gas, propane, and hydrogen reported to the Spills Action Centre (SAC). This is not a comprehensive or complete inventory of fuel-related leaks, spills, and incidents in the province; this listing is a copy of incidents reported to the SAC, obtained under Access to Public Information. Includes incidents from fuel-related hazards such as spills, fires, and explosions. Records are not verified for accuracy or completeness.

Government Publication Date: Feb 28, 2017

Landfill Inventory Management Ontario:

Provincial

LIMO

The Landfill Inventory Management Ontario (LIMO) database is updated every year, as the ministry compiles new and updated information. The inventory will include small and large landfills. Additionally, each year the ministry will request operators of the larger landfills complete a landfill data collection form that will be used to update LIMO and will include the following information from the previous operating year. This will include additional information such as estimated amount of total waste received, landfill capacity, estimated total remaining landfill capacity, fill rates, engineering designs, reporting and monitoring details, size of location, service area, approved waste types, leachate of site treatment, contaminant attenuation zone and more. The small landfills will include information such as site owner, site location and certificate of approval # and status.

Government Publication Date: Feb 28, 2019

Canadian Mine Locations:

Private

MINE

This information is collected from the Canadian & American Mines Handbook. The Mines database is a national database that provides over 290 listings on mines (listed as public companies) dealing primarily with precious metals and hard rocks. Listed are mines that are currently in operation, closed, suspended, or are still being developed (advanced projects). Their locations are provided as geographic coordinates (x, y and/or longitude, latitude). As of 2002, data pertaining to Canadian smelters and refineries has been appended to this database.

Government Publication Date: 1998-2009*

Mineral Occurrences:

Provincial

MNR

In the early 70's, the Ministry of Northern Development and Mines created an inventory of approximately 19,000 mineral occurrences in Ontario, in regard to metallic and industrial minerals, as well as some information on building stones and aggregate deposits. Please note that the "Horizontal Positional Accuracy" is approximately +/- 200 m. Many reference elements for each record were derived from field sketches using pace or chain/tape measurements against claim posts or topographic features in the area. The primary limiting factor for the level of positional accuracy is the scale of the source material. The testing of horizontal accuracy of the source materials was accomplished by comparing the plan metric (X and Y) coordinates of that point with the coordinates of the same point as defined from a source of higher accuracy.

Government Publication Date: 1846-Jan 2020

National Analysis of Trends in Emergencies System (NATES):

Federal

NATE

In 1974 Environment Canada established the National Analysis of Trends in Emergencies System (NATES) database, for the voluntary reporting of significant spill incidents. The data was to be used to assist in directing the work of the emergencies program. NATES ran from 1974 to 1994. Extensive information is available within this database including company names, place where the spill occurred, date of spill, cause, reason and source of spill, damage incurred, and amount, concentration, and volume of materials released.

Government Publication Date: 1974-1994*

Non-Compliance Reports:Provincial [NCPL](#)

The Ministry of the Environment provides information about non-compliant discharges of contaminants to air and water that exceed legal allowable limits, from regulated industrial and municipal facilities. A reported non-compliance failure may be in regard to a Control Order, Certificate of Approval, Sectoral Regulation or specific regulation/act.

Government Publication Date: Dec 31, 2018

National Defense & Canadian Forces Fuel Tanks:Federal [NDFT](#)

The Department of National Defense and the Canadian Forces maintains an inventory of all aboveground & underground fuel storage tanks located on DND lands. Our inventory provides information on the base name, location, tank type & capacity, tank contents, tank class, date of tank installation, date tank last used, and status of tank as of May 2001. This database will no longer be updated due to the new National Security protocols which have prohibited any release of this database.

Government Publication Date: Up to May 2001*

National Defense & Canadian Forces Spills:Federal [NDSP](#)

The Department of National Defense and the Canadian Forces maintains an inventory of spills to land and water. All spill sites have been classified under the "Transportation of Dangerous Goods Act - 1992". Our inventory provides information on the facility name, location, spill ID #, spill date, type of spill, as well as the quantity of substance spilled & recovered.

Government Publication Date: Mar 1999-Apr 2018

National Defence & Canadian Forces Waste Disposal Sites:Federal [NDWD](#)

The Department of National Defence and the Canadian Forces maintains an inventory of waste disposal sites located on DND lands. Where available, our inventory provides information on the base name, location, type of waste received, area of site, depth of site, year site opened/closed and status.

Government Publication Date: 2001-Apr 2007*

National Energy Board Pipeline Incidents:Federal [NEBI](#)

Locations of pipeline incidents from 2008 to present, made available by the Canada Energy Regulator (CER) - previously the National Energy Board (NEB). Includes incidents reported under the Onshore Pipeline Regulations and the Processing Plant Regulations related to pipelines under federal jurisdiction, does not include incident data related to pipelines under provincial or territorial jurisdiction.

Government Publication Date: 2008-Dec 31, 2019

National Energy Board Wells:Federal [NEBP](#)

The NEBW database contains information on onshore & offshore oil and gas wells that are outside provincial jurisdiction(s) and are thereby regulated by the National Energy Board. Data is provided regarding the operator, well name, well ID No./UWI, status, classification, well depth, spud and release date.

Government Publication Date: 1920-Feb 2003*

National Environmental Emergencies System (NEES):Federal [NEES](#)

In 2000, the Emergencies program implemented NEES, a reporting system for spills of hazardous substances. For the most part, this system only captured data from the Atlantic Provinces, some from Quebec and Ontario and a portion from British Columbia. Data for Alberta, Saskatchewan, Manitoba and the Territories was not captured. However, NEES is also a repository for previous Environment Canada spill datasets. NEES is composed of the historic datasets ' or Trends ' which dates from approximately 1974 to present. NEES Trends is a compilation of historic databases, which were merged and includes data from NATES (National Analysis of Trends in Emergencies System), ARTS (Atlantic Regional Trends System), and NEES. In 2001, the Emergencies Program determined that variations in reporting regimes and requirements between federal and provincial agencies made national spill reporting and trend analysis difficult to achieve. As a consequence, the department has focused efforts on capturing data on spills of substances which fall under its legislative authority only (CEPA and FA). As such, the NEES database will be decommissioned in December 2004.

Government Publication Date: 1974-2003*

National PCB Inventory:Federal [NPCB](#)

Environment Canada's National PCB inventory includes information on in-use PCB containing equipment in Canada including federal, provincial and private facilities. Federal out-of-service PCB containing equipment and PCB waste owned by the federal government or by federally regulated industries such as airlines, railway companies, broadcasting companies, telephone and telecommunications companies, pipeline companies, etc. are also listed. Although it is not Environment Canada's mandate to collect data on non-federal PCB waste, the National PCB inventory includes some information on provincial and private PCB waste and storage sites. Some addresses provided may be Head Office addresses and are not necessarily the location of where the waste is being used or stored.

Government Publication Date: 1988-2008*

National Pollutant Release Inventory:Federal [NPRI](#)

Environment Canada has defined the National Pollutant Release Inventory ("NPRI") as a federal government initiative designed to collect comprehensive national data regarding releases to air, water, or land, and waste transfers for recycling for more than 300 listed substances.

Government Publication Date: 1993-May 2017

Oil and Gas Wells:

Private

[OGWE](#)

The Nickle's Energy Group (publisher of the Daily Oil Bulletin) collects information on drilling activity including operator and well statistics. The well information database includes name, location, class, status and depth. The main Nickle's database is updated on a daily basis, however, this database is updated on a monthly basis. More information is available at www.nickles.com.

Government Publication Date: 1988-Feb 29, 2020

Ontario Oil and Gas Wells:

Provincial

[OOGW](#)

In 1998, the MNR handed over to the Ontario Oil, Gas and Salt Resources Corporation, the responsibility of maintaining a database of oil and gas wells drilled in Ontario. The OGSR Library has over 20,000+ wells in their database. Information available for all wells in the ERIS database include well owner/operator, location, permit issue date, and well cap date, license No., status, depth and the primary target (rock unit) of the well being drilled. All geology/stratigraphy table information, plus all water table information is also provide for each well record.

Government Publication Date: 1800-Jun 2019

Inventory of PCB Storage Sites:

Provincial

[OPCB](#)

The Ontario Ministry of Environment, Waste Management Branch, maintains an inventory of PCB storage sites within the province. Ontario Regulation 11/82 (Waste Management - PCB) and Regulation 347 (Generator Waste Management) under the Ontario EPA requires the registration of inactive PCB storage equipment and/or disposal sites of PCB waste with the Ontario Ministry of Environment. This database contains information on: 1) waste quantities; 2) major and minor sites storing liquid or solid waste; and 3) a waste storage inventory.

Government Publication Date: 1987-Oct 2004; 2012-Dec 2013

Orders:

Provincial

[ORD](#)

This is a subset taken from Ontario's Environmental Registry (EBR) database. It will include all Orders on the registry such as (EPA s. 17) - Order for remedial work, (EPA s. 18) - Order for preventative measures, (EPA s. 43) - Order for removal of waste and restoration of site, (EPA s. 44) - Order for conformity with Act for waste disposal sites, (EPA s. 136) - Order for performance of environmental measures.

Government Publication Date: 1994-Feb 29, 2020

Canadian Pulp and Paper:

Private

[PAP](#)

This information is part of the Pulp and Paper Canada Directory. The Directory provides a comprehensive listing of the locations of pulp and paper mills and the products that they produce.

Government Publication Date: 1999, 2002, 2004, 2005, 2009-2014

Parks Canada Fuel Storage Tanks:

Federal

[PCFT](#)

Canadian Heritage maintains an inventory of known fuel storage tanks operated by Parks Canada, in both National Parks and at National Historic Sites. The database details information on site name, location, tank install/removal date, capacity, fuel type, facility type, tank design and owner/operator.

Government Publication Date: 1920-Jan 2005*

Pesticide Register:

Provincial

[PES](#)

The Ontario Ministry of the Environment and Climate Change maintains a database of licensed operators and vendors of registered pesticides.

Government Publication Date: 1988 - Mar 2020

Pipeline Incidents:

Provincial

[PINC](#)

List of pipeline incidents (strikes, leaks, spills). This is not a comprehensive or complete inventory of pipeline incidents in the province; this listing in an historical copy of records previously obtained under Access to Public Information. Records are not verified for accuracy or completeness.

Government Publication Date: Feb 28, 2017

Private and Retail Fuel Storage Tanks:

Provincial

[PRT](#)

The Fuels Safety Branch of the Ontario Ministry of Consumer and Commercial Relations maintained a database of all registered private fuel storage tanks and licensed retail fuel outlets. This database includes an inventory of locations that have gasoline, oil, waste oil, natural gas and/or propane storage tanks on their property. The MCCR no longer collects this information. This information is now collected by the Technical Standards and Safety Authority (TSSA).

Government Publication Date: 1989-1996*

Permit to Take Water:

Provincial

[PTTW](#)

This is a subset taken from Ontario's Environmental Registry (EBR) database. It will include all PTTW's on the registry such as OWRA s. 34 - Permit to take water.

Government Publication Date: 1994-Feb 29, 2020

Ontario Regulation 347 Waste Receivers Summary:

Provincial REC

Part V of the Ontario Environmental Protection Act ("EPA") regulates the disposal of regulated waste through an operating waste management system or a waste disposal site operated or used pursuant to the terms and conditions of a Certificate of Approval or a Provisional Certificate of Approval. Regulation 347 of the Ontario EPA defines a waste receiving site as any site or facility to which waste is transferred by a waste carrier. A receiver of regulated waste is required to register the waste receiving facility. This database represents registered receivers of regulated wastes, identified by registration number, company name and address, and includes receivers of waste such as: landfills, incinerators, transfer stations, PCB storage sites, sludge farms and water pollution control plants. This information is a summary of all years from 1986 including the most currently available data.

Government Publication Date: 1986-2016

Record of Site Condition:

Provincial RSC

The Record of Site Condition (RSC) is part of the Ministry of the Environment's Brownfields Environmental Site Registry. Protection from environmental clean-up orders for property owners is contingent upon documentation known as a record of site condition (RSC) being filed in the Environmental Site Registry. In order to file an RSC, the property must have been properly assessed and shown to meet the soil, sediment and groundwater standards appropriate for the use (such as residential) proposed to take place on the property. The Record of Site Condition Regulation (O. Reg. 153/04) details requirements related to site assessment and clean up.

RSCs filed after July 1, 2011 will also be included as part of the new (O.Reg. 511/09).

Government Publication Date: 1997-Sept 2001, Oct 2004-Jan 2020

Retail Fuel Storage Tanks:

Private RST

This database includes an inventory of retail fuel outlet locations (including marinas) that have on their property gasoline, oil, waste oil, natural gas and / or propane storage tanks.

Government Publication Date: 1999-Jan 31, 2020

Scott's Manufacturing Directory:

Private SCT

Scott's Directories is a data bank containing information on over 200,000 manufacturers across Canada. Even though Scott's listings are voluntary, it is the most comprehensive database of Canadian manufacturers available. Information concerning a company's address, plant size, and main products are included in this database.

Government Publication Date: 1992-Mar 2011*

Ontario Spills:

Provincial SPL

This database identifies information such as location (approximate), type and quantity of contaminant, date of spill, environmental impact, cause, nature of impact, etc. Information from 1988-2002 was part of the ORIS (Occurrence Reporting Information System). The SAC (Spills Action Centre) handles all spills reported in Ontario. Regulations for spills in Ontario are part of the MOE's Environmental Protection Act, Part X.

Government Publication Date: 1988-Aug 2019

Wastewater Discharger Registration Database:

Provincial SRDS

Information under this heading is combination of the following 2 programs. The Municipal/Industrial Strategy for Abatement (MISA) division of the Ontario Ministry of Environment maintained a database of all direct dischargers of toxic pollutants within nine sectors including: Electric Power Generation; Mining; Petroleum Refining; Organic Chemicals; Inorganic Chemicals; Pulp & Paper; Metal Casting; Iron & Steel; and Quarries. All sampling information is now collected and stored within the Sample Result Data Store (SRDS).

Government Publication Date: 1990-Dec 31, 2017

Anderson's Storage Tanks:

Private TANK

The information provided in this database was collected by examining various historical documents, which identified the location of former storage tanks, containing substances such as fuel, water, gas, oil, and other various types of miscellaneous products. Information is available in regard to business operating at tank site, tank location, permit year, permit & installation type, no. of tanks installed & configuration and tank capacity. Data contained within this database pertains only to the city of Toronto and is not warranted to be complete, exhaustive or authoritative. The information was collected for research purposes only.

Government Publication Date: 1915-1953*

Transport Canada Fuel Storage Tanks:

Federal TCFT

List of fuel storage tanks currently or previously owned or operated by Transport Canada. This inventory also includes tanks on The Pickering Lands, which refers to 7,530 hectares (18,600 acres) of land in Pickering, Markham, and Uxbridge owned by the Government of Canada since 1972; properties on this land has been leased by the government since 1975, and falls under the Site Management Policy of Transport Canada, but is administered by Public Works and Government Services Canada. This inventory provides information on the site name, location, tank age, capacity and fuel type.

Government Publication Date: 1970-Aug 2018

Variances for Abandonment of Underground Storage Tanks:

Provincial [VAR](#)

Listing of variances granted for storage tank abandonment. This is not a comprehensive or complete inventory of tank abandonment variances in the province; this listing is a copy of tank abandonment variance records previously obtained under Access to Public Information. In Ontario, registered underground storage tanks must be removed within two years of disuse; if removal of a tank is not feasible, an application may be sought for a variance from this code requirement.

Records are not verified for accuracy or completeness.

Government Publication Date: Feb 28, 2017

Waste Disposal Sites - MOE CA Inventory:

Provincial [WDS](#)

The Ontario Ministry of Environment, Waste Management Branch, maintains an inventory of known open (active or inactive) and closed disposal sites in the Province of Ontario. Active sites maintain a Certificate of Approval, are approved to receive and are receiving waste. Inactive sites maintain Certificate(s) of Approval but are not receiving waste. Closed sites are not receiving waste. The data contained within this database was compiled from the MOE's Certificate of Approval database. Locations of these sites may be cross-referenced to the Anderson database described under ERIS's Private Source Database section, by the CA number. All new Environmental Compliance Approvals handed out after Oct 31, 2011 for Waste Disposal Sites will still be found in this database.

Government Publication Date: Oct 2011-Mar 31, 2020

Waste Disposal Sites - MOE 1991 Historical Approval Inventory:

Provincial [WDSH](#)

In June 1991, the Ontario Ministry of Environment, Waste Management Branch, published the "June 1991 Waste Disposal Site Inventory", of all known active and closed waste disposal sites as of October 30st, 1990. For each "active" site as of October 31st 1990, information is provided on site location, site/CA number, waste type, site status and site classification. For each "closed" site as of October 31st 1990, information is provided on site location, site/CA number, closure date and site classification. Locations of these sites may be cross-referenced to the Anderson database described under ERIS's Private Source Database section, by the CA number.

Government Publication Date: Up to Oct 1990*

Water Well Information System:

Provincial [WWIS](#)

This database describes locations and characteristics of water wells found within Ontario in accordance with Regulation 903. It includes such information as coordinates, construction date, well depth, primary and secondary use, pump rate, static water level, well status, etc. Also included are detailed stratigraphy information, approximate depth to bedrock and the approximate depth to the water table.

Government Publication Date: Feb 28, 2019

Definitions

Database Descriptions: This section provides a detailed explanation for each database including: source, information available, time coverage, and acronyms used. They are listed in alphabetic order.

Detail Report: This is the section of the report which provides the most detail for each individual record. Records are summarized by location, starting with the project property followed by records in closest proximity.

Distance: The distance value is the distance between plotted points, not necessarily the distance between the sites' boundaries. All values are an approximation.

Direction: The direction value is the compass direction of the site in respect to the project property and/or center point of the report.

Elevation: The elevation value is taken from the location at which the records for the site address have been plotted. All values are an approximation. Source: Google Elevation API.

Executive Summary: This portion of the report is divided into 3 sections:

'Report Summary'- Displays a chart indicating how many records fall on the project property and, within the report search radii.

'Site Report Summary'-Project Property'- This section lists all the records which fall on the project property. For more details, see the 'Detail Report' section.

'Site Report Summary-Surrounding Properties'- This section summarizes all records on adjacent properties, listing them in order of proximity from the project property. For more details, see the 'Detail Report' section.

Map Key: The map key number is assigned according to closest proximity from the project property. Map Key numbers always start at #1. The project property will always have a map key of '1' if records are available. If there is a number in brackets beside the main number, this will indicate the number of records on that specific property. If there is no number in brackets, there is only one record for that property.

The symbol and colour used indicates 'elevation': the red inverted triangle will dictate 'ERIS Sites with Lower Elevation', the yellow triangle will dictate 'ERIS Sites with Higher Elevation' and the orange square will dictate 'ERIS Sites with Same Elevation.'

Unplottables: These are records that could not be mapped due to various reasons, including limited geographic information. These records may or may not be in your study area, and are included as reference.



wood.

Appendix C

Site Photographs



Photo 1:
Gas station located at the southeast corner of Regional Road 50 and Rutherford Road.

Date:
05/05/2020

Direction:
North



Photo 2:
View of the aboveground storage tank (AST) at the northeast corner of Regional Road 50 and Major Mackenzie Drive.

Date:
05/05/2020

Direction:
North



Photo 3:
General view of the northeast corner of the Site.

Date:
05/05/2020

Direction:
Northwest



Photo 4:
General view of properties on Cadetta Road.

Date:
dd/mm/yy

Direction:
x



Photo 5:
View of agricultural land and warehouses at the corner of Old Castlemore Road and Regional Road 50.

Date:
05/05/2020

Direction:
Northeast



Photo 6:
View of agricultural properties on Countryside Drive.

Date:
05/05/2020

Direction:
West



Photo 7:
View of the industrial property at 10562 Regional Road 50.

Date:
05/05/2020

Direction:
East



Photo 8:
View of soil piles on Coleraine Drive.

Date:
05/05/2020

Direction:
East



Photo 9:
View of the community centre located at 10150 The Gore Road.

Date:
05/05/2020

Direction:
South



Photo 10:
View of the Brampton fire hall on the Gore Road.

Date:
05/05/2020

Direction:
Northeast



Photo 11:
View of soil fill piles
in front of 5253
Countryside Drive.

Date:
05/05/2020

Direction:
South



Photo 12:
View of Sardo Foods
facility on Mayfield
Road.

Date:
05/05/2020

Direction:
North



wood.

Appendix D

Limitations

Limitations

1. The work performed in the preparation of this report and the conclusions presented are subject to the following:
 - (a) The Standard Terms and Conditions which form a part of our Professional Services Contract;
 - (b) The Scope of Services;
 - (c) Time and Budgetary limitations as described in our Contract; and,
 - (d) The Limitations stated herein.
2. No other warranties or representations, either expressed or implied, are made as to the professional services provided under the terms of our Contract, or the conclusions presented.
3. The conclusions presented in this report were based, in part, on visual observations of the site and attendant structures. Our conclusions cannot and are not extended to include those portions of the site or structures which were not reasonably available, in Wood's opinion, for direct observation.
4. The environmental conditions at the site were assessed, within the limitations set out above, having due regard for applicable environmental regulations as of the date of the inspection. A review of compliance by past owners or occupants of the site with any applicable local, provincial or federal by-laws, orders-in-council, legislative enactments and regulations was not performed.
5. The site history research included obtaining information from third parties and employees or agents of the owner. No attempt has been made to verify the accuracy of any information provided, unless specifically noted in our report.
6. Where testing was performed, it was carried out in accordance with the terms of our contract providing for testing. Other substances, or different quantities of substances testing for, may be present on site and may be revealed by different of other testing not provided for in our contract.
7. Because of the limitations referred to above, different environmental conditions from those stated in our report may exist. Should such different conditions be encountered, Wood must be notified in order that it may determine if modifications to the conclusions in the report are necessary.
8. The utilization of Wood's services during the implementation of any remedial measures will allow Wood to observe compliance with the conclusions and recommendations contained in the report. Wood's involvement will also allow for changes to be made as necessary to suit field conditions as they are encountered.
9. This report is for the sole use of the party to whom it is addressed unless expressly stated otherwise in the report or contract. Any use which any third party makes of the report, in whole or in part, or any reliance thereon, or decisions made based on any information of conclusions in the report, is the sole responsibility of such third party. Wood accepts no responsibility whatsoever for damages or loss of any nature or kind suffered by any such third party as a result of actions taken or not taken or decisions made in reliance on the report or anything set out therein.
10. This report is not to be given over to any third party for any purpose whatsoever without the written permission of Wood.
11. Provided that the report is still reliable, and less than 12 months old, Wood will issue a third-party reliance letter to parties client identifies in writing, upon payment of the then current fee for such letters. All third parties relying on Wood's report, by such reliance agree to be bound by our proposal and Wood's standard reliance letter. Wood's standard reliance letter indicates that in no event shall Wood be liable for any damages, howsoever arising, relating to third-party reliance on Wood's report. No reliance by any party is permitted without such agreement.

wood.