



THURBER ENGINEERING LTD.

DRAFT
OVERVIEW PHASE ONE ENVIRONMENTAL SITE ASSESSMENT
CLARK BOULEVARD EXTENSION AND EASTERN AVENUE IMPROVEMENTS
FROM KENNEDY ROAD SOUTH TO RUTHERFORD ROAD SOUTH
CITY OF BRAMPTON, ONTARIO

Report

to

HDR Inc.

DRAFT

Date: September 27, 2021
File: 30427



TABLE OF CONTENTS

1.	EXECUTIVE SUMMARY	1
2.	INTRODUCTION.....	3
	a. Phase One Property Information	3
	b. Project Contacts	4
3.	SCOPE OF INVESTIGATION.....	4
4.	RECORDS REVIEW.....	5
	a. General.....	5
	(i) Determination of the Study Area.....	5
	(ii) First Developed Use Determination of the Project Area	5
	(iii) Fire Insurance Plans.....	6
	(iv) Chain of Title.....	9
	(v) Environmental Reports	11
	b. Environmental Source Information.....	11
	(i) EcoLog ERIS Report	11
	(ii) Freedom of Information Search	23
	c. Physical Setting Sources	23
	(i) Aerial Photographs	23
	(ii) Topography, Hydrology, Geology	25
	(iii) Fill Materials.....	25
	(iv) Water Bodies, Areas of Natural Significance and Groundwater Information	26
	(v) Well Records	27
	d. Site Operating Records.....	27
5.	INTERVIEWS.....	27
6.	SITE RECONNAISSANCE	27
	a. General Requirements.....	27
	b. Specific Observations at the Project Alignment	28
	(i) Enhanced Investigation Property	31



c.	Written Description of Investigation	31
7.	REVIEW AND EVALUATION OF INFORMATION.....	35
(i)	Current and Past Uses	35
(ii)	Potentially Contaminating Activities	36
(iii)	Areas of Potential Environmental Concern	44
(iv)	Conceptual Site Model.....	48
8.	CONCLUSIONS.....	52
	Signatures	53

STATEMENT OF LIMITATIONS AND CONDITIONS

DRAWINGS

DRAWING 30427-1 - Site Location Plan

DRAWING 30427-2 – Property Addresses and Land Uses

DRAWING 30427-3 - Potentially Contaminating Activities (PCAs) and Areas of Potential Environmental Concern (APECs)

APPENDICES

APPENDIX A – Fire Insurance Report

APPENDIX B – Title Search Report

APPENDIX C – City Directory Report

APPENDIX D – EcoLog Eris Database Report

APPENDIX E – Aerial Photographs

APPENDIX F – Topographic Map

APPENDIX G – Well Record Report

APPENDIX H – Site Photographs



1. EXECUTIVE SUMMARY

This report presents the findings of an Overview Phase One Environmental Site Assessment (ESA) for the proposed construction of the Clark Boulevard Extension and Improvements of Eastern Avenue in the City of Brampton, Regional Municipality of Peel, Ontario. The Overview Phase One ESA was prepared in general accordance with Ontario Regulation (O. Reg.) 153/04 in respect of the records review, Site Reconnaissance, and evaluation of information. However, interviews were not included in the scope of this Overview Phase One ESA.

The objectives of the Overview Phase One ESA were as follows:

- To determine the likelihood for the presence or absence of areas of potential environmental concern (APECs) where one or more contaminants of concern may have impacted the land, in or under the Project Alignment through an evaluation of the contributions of potentially contaminating activities (PCAs) in the Phase One Study Area; and
- To determine if a Phase Two ESA is necessary, and if so, to provide a basis for carrying out the Phase Two ESA.

The Project Alignment consists of the existing Eastern Avenue from Kennedy Road South to Hansen Road South that is approximately 0.5 km in length, and a proposed roadway from Hansen Road South to Rutherford Road South that is approximately 0.4 km in length and will connect to the existing western extent of Clark Boulevard.

Based on the information obtained through a review of available records and a Site Reconnaissance, the first developed use of Eastern Avenue from Kennedy Road South to Hansen Road South was a farmhouse (residential use) near the west end of the road as observed in the 1946 aerial photograph, followed by a roadway (community use) that was apparent in the 1965 aerial photograph. The first developed uses of 25 Rutherford Road South and 35 Rutherford Road South were industrial uses as observed in the 1974 aerial photograph. Prior to the first development uses, the Project Alignment was part of an agricultural and/or vacant field. The intended property use for the portion of existing Eastern Avenue will remain unchanged, however the property acquisitions along Eastern Avenue to accommodate the road widenings, as well as 25 and 35 Rutherford Road South for the proposed extension will result in property use changes from industrial to community land uses.

The findings of the Overview Phase One ESA identified a number of PCAs along the Project Alignment and in the Phase One Study Area. In general, the PCAs located at and upgradient to the Project Alignment, and proximal to the Project Alignment at cross-gradient or down-gradient



locations, were considered to have a potential to impact the soil and groundwater, and therefore, contribute to APECs within the Project Alignment. A total of seven APECs were identified along the Project Alignment.

The PCAs identified on the Phase One Property included fill materials that are anticipated to exist beneath Eastern Avenue and on the industrial properties developed at 25 and 35 Rutherford Road South, railway sidings with associated stained soils, manufacturing of cardboard containers and mattresses at 25 Rutherford Road South, and manufacturing of concrete products, preserved wood products and structural metal products at 35 Rutherford Road South. An autobody shop, and a private fuel outlet with storage tanks were also reported at 35 Rutherford Road South, as well as a spill of 400 L of diesel and 150 L of coolant in 2019.

The PCAs identified in the Phase One Study Area that were considered to contribute to APECs on the Project Alignment included various manufacturing activities; metal fabrication, plating, treatment and coating; dry cleaners; autobody shops; fuel storage tanks, trucking terminals, Brampton Hydro, waste generators and spills.

The Contaminants of Potential Concerns (COPCs) identified within the Project Alignment include metals and inorganics, polycyclic aromatic hydrocarbons (PAHs), petroleum hydrocarbons (PHCs), benzene, toluene, ethylbenzene, xylene (BTEX), volatile organic compounds (VOCs), acid/base/neutral compounds (ABNs), organochlorine pesticides (OCs), chlorophenols (CPs), 1,4-dioxane, and polychlorinated biphenyl's (PCBs).

Based on an evaluation of the information obtained during this Overview Phase One ESA, a Phase Two ESA involving an intrusive investigation is required to confirm or refute the presence of the COPCs in the soil and groundwater in relation to the PCAs and associated APECs.

Phase One and Two ESAs are also recommended for each conveyance involving property acquisition to accommodate the proposed road widenings and extension. In consideration of the era of the existing buildings in the Study Area, Designated and Hazardous Substance Surveys are recommended for the properties along Eastern Avenue where the Right of Way (ROW) required to widen the road includes a portion(s) of existing buildings(s), if any. In addition, asbestos may be present in the road which should be verified prior to disturbance during construction.



2. INTRODUCTION

This report presents the findings of an Overview Phase One Environmental Site Assessment (ESA) for the proposed Eastern Avenue Improvements from Kennedy Road South to Hansen Road South and the Clark Boulevard Extension from Hansen Road South to Rutherford Road South in the City of Brampton, Ontario (hereafter referred to as the Phase One Property or the Project Alignment). The Clark Boulevard Extension will be constructed on portions of two private properties between Hansen Road South and Rutherford Road South. The Eastern Avenue Improvements will primarily include roadway widenings and conveyances that may involve acquisitions of private properties, and connection to the Clark Boulevard Extension.

Thurber was retained by HDR Inc. to prepare the Overview Phase One ESA to support the Class Environmental Assessment (Class EA) of the above-mentioned roadway works. The report was prepared in general accordance with Ontario Regulation (O. Reg.) 153/04 in respect of the records review, Site Reconnaissance and evaluation of information. However, interviews were not included in the scope of this Overview Phase One ESA.

The purpose of the overview Phase One ESA is to provide a preliminary assessment of the likelihood for the presence or absence of potentially contaminated soils along the Project Alignment, as well as to provide a screening level summary of the historical and current potentially contaminating activities (PCAs) for the roadside properties along the Project Alignment that may need to be acquired to facilitate the proposed roadway design. In cases where property acquisitions are needed, separate Phase One ESAs may be required as part of the property transaction, and/or to satisfy requirements of laws, regulations, municipal bylaws and policies. This Overview Phase One ESA cannot be used, without modifications, as a supporting document for the submission of Record of Site Conditions.

It is a condition of this report that Thurber's performance of its professional services is subject to the attached Statement of Limitations and Conditions.

This Report uses the International System of Units (SI Units).

a. Phase One Property Information

The Phase One Property included the existing portion of Eastern Avenue from Kennedy Road South to Hansen Road South that is approximately 0.5 km in length, and a proposed roadway (i.e., Clark Boulevard Extension) from Hansen Road South to Rutherford Road South that is



approximately 0.4 km in length. The proposed roadway is to be located on two private properties - 35 Rutherford Road South and 25 Rutherford Road South.

Municipal Address	25 Rutherford Road South 35 Rutherford Road South NA (Eastern Avenue between Kennedy Road South and Hansen Road South)
Property Identification Number (PIN)	35 Rutherford Road South: 14032-0050; 14032-0061 25 Rutherford Road South: NA
Property Owner	35 Rutherford Road South: AP Infrastructure Solutions GP Inc. (lease to Precon Precast Limited) 25 Rutherford Road South: City of Brampton

b. Project Contacts

The Qualified Person (QP) of the Overview Phase One ESA is Mr. Peter Mann, P.Eng., QP_(ESA). Mr. Mann was retained by Ms. Michelle Mascarenhas, P.Eng. of HDR Inc. The contact information of the QP and Ms. Mascarenhas was provided in the following table.

Person who engaged the QP to conduct the Phase One ESA	Ms. Michelle Mascarenhas, P.Eng. Project Manager/ Engineer, HDR Inc. 100 York Boulevard, Suite 300, Richmond Hill ON L4B 1J8 Phone: 289-695-4613 Email: Michelle.Mascarenhas@hdrinc.com
Qualified Person	Peter Mann, P. Eng., QP _{ESA} Senior Geo-Environmental Engineer, Thurber Engineering Ltd. 103, 2010 Winston Park Drive, Oakville ON L6H 5R7 Phone: 647-954-1592 Email: pmann@thurber.ca

3. SCOPE OF INVESTIGATION

The Phase One ESA included the following components:

- A search of the available fire insurance plans (FIPs) for the Project Alignment and the adjacent properties. Review of available FIPs within the searched area.
- Review of EcoLog Environmental Risk Information Services Ltd. (ERIS) Report for the Project Alignment, which included searches of various federal, provincial and private source databases for records of potential environmental concern such as spills, former waste disposal sites, registration of underground/aboveground fuel storage tanks and environmental infractions.
- Obtain and review of city directories for the Project Alignment and the selected properties in the Phase One Study Area.
- An MECP Well Records Search in the Phase One Study Area.



- Review of relevant aerial photographs from 1940s to 2020s at an approximate ten-year interval, where available.
- Review of local topographic and geologic maps for the Study Area.
- Request for Freedom of Information (FOI) from the MECP for selected properties along and/or contain the Project Alignment.
- Obtain and review of historical title searches for selected properties along and/or contain the Project Alignment.
- A Site Reconnaissance of the Project Alignment and the Study Area from publicly accessible areas on August 3, 2021, and September 8, 2021, by Ms. Yidan Cui, P.Eng. of Thurber.

Thurber compiled, reviewed, interpreted and evaluated the data collected from the records review and Site Reconnaissance to identify the locations of PCAs on the Phase One Property and in the Phase One Study Area, and assessed the presence of Areas of Potential Environmental Concern (APECs) on the Phase One Property.

4. RECORDS REVIEW

a. General

(i) Determination of the Study Area

For the purposes of this report, the Study Area was determined to be an area with a 250 m radius from the boundaries of the Project Alignment, including adjacent properties that bisect the 250 m limits. An extension of the Study Area is not warranted as no property beyond 250 m was identified as having the potential to contribute to an APEC on the Phase One Property. The approximate boundaries of the Project Alignment and the Study Area are shown on Drawings 30427-1 and 30427-2.

(ii) First Developed Use Determination of the Project Area

Based on the information obtained through the available records review and Site Reconnaissance, the first developed use of Eastern Avenue from Kennedy Road South to Hansen Road South was a farmhouse (residential use) near the west end of the road as observed in the 1946 aerial photograph, followed by a roadway (community use) as observed in the 1965 aerial photograph.

The first developed uses of 25 Rutherford Road South and 35 Rutherford Road South consisted of industrial plants as observed in the 1974 aerial photograph. Prior to the first development,



this portion of the Project Alignment was part of agricultural and/or vacant fields as observed in the 1946, 1954 and 1965 aerial photographs.

(iii) Fire Insurance Plans

A search of the Fire Insurance Plans (FIPs) was conducted by Opta Information Intelligence – Enviroscan at the request of Thurber. Eight Fire maps from the 1970/1971 Volume were obtained for review. No FIPs earlier than 1970/1971 were available for the Project Alignment or the Study Area. The Opta Report is presented in Appendix A. A description of the PCAs identified in the FIPs is provided in the following table.

FIP No. (Depicted Area)	PCAs identified on the Firemap
Firemaps for Phase One Property	
<p><u>(1971) Volume: Brampton Firemap: 38</u> (19, 25 and 35 Rutherford Rd. S)</p>	<p>-25 Rutherford Rd. S: Manufacturing of cardboard containers (Kirk Containers Ltd.) -35 Rutherford Rd. S: Manufacturing of concrete products (Pre-Con Ltd.). One underground gasoline tank.</p> <p>Other observations on the Phase One Property: The creek that flows along the southwest property boundary of 25 Rutherford Rd. S existed and the channel appeared consistent with the present-day configuration. The building for Kirk Containers occupied the majority of the land at 25 Rutherford Rd. S and appeared to be located directly on the proposed Clark Boulevard Extension. To the south of the creek (and proposed Clark Blvd. Extension), a main building and two smaller buildings for Pre-Con existed at 35 Rutherford Rd. S. The gasoline tank was located on the south side of the main building.</p>
Firemaps for the Study Area	
<p><u>(1971) Volume: Brampton Firemap: 25</u> (Northwest and Southwest quadrant of the intersection of Queen St. E and Hansen Rd.)</p>	<p>-241 Queen St. E: Autobody shop -243 Queen St. E: Boats and motors manufacturing -245 Queen St. E: Plastic manufacturing</p>
<p><u>(1970) Volume: Brampton Firemap: 27</u> (East of Kennedy Rd. S between Queen St. E and Eastern Ave.)</p>	<p>-68 Eastern Ave.: Rubber manufacturing (General Latex and Chemical Ltd.). Three pole-mounted transformers near the road. -Railway sidings oriented perpendicular to Eastern Ave. on the east side of 68 Eastern Ave. -20 Kennedy Rd. S: An autobody shop with an underground gasoline tank -233 Queen St. E: Cleaners (possible dry cleaner)</p>
<p><u>(1971) Volume: Brampton Firemap: 28</u> (East side of Hansen Rd. S between Queen St. E and the proposed Clark Blvd. Extension)</p>	<p>-10 Hansen Rd. S: An autobody shop -14 Hansen Rd. S: An autobody shop -16 Hansen Rd. S: Conveyor manufacturing -249 Queen St. E: An autobody shop -253 Queen St. E: Auto parts manufacturing -255 Queen St. E: Sterilizer and hospital equipment manufacturing</p>



FIP No. (Depicted Area)	PCAs identified on the Firemap
(1971) Volume: Brampton Firemap: 29 (Northwest and southwest quadrant of the intersection of Queen St. E and Rutherford Rd.)	-19 Rutherford Rd.: Automobile parts manufacturing (Canada Ferro) -263 Queen St. E: Manufacturing of safes and security equipment
(1971) Volume: Brampton Firemap: 36 (East of Kennedy Rd. S between Eastern Ave. and Orenda Rd.)	-63 Eastern Ave.: An underground gasoline tank located near the road. -69 Eastern Ave.: Brampton Hydro with one underground gasoline tank and a garage -22, 24, 26 and 28 Kennedy Rd. S: Autobody shops -30 Kennedy Rd. S: Metal plating (Union screen plate Co. Ltd.)
(1971) Volume: Brampton Firemap: 37 (West of Hansen Rd. S to the north and south of Eastern Ave.)	-75 Eastern Ave.: Foundry (Designed Precision Casting Ltd.) -27 Hansen Rd. S: Manufacturing of industrial washers, ironers and bakery equipment
(1971) Volume: Brampton Firemap: 39 (East of Rutherford Rd. S to the north and south of Clark Blvd. [formerly named as Davidson Rd.]	-28 Rutherford Rd. S: Metal welding and fabricating -32 Rutherford Rd. S: Manufacturing of concrete planters and fountains -52 Rutherford Rd. S: Two underground gasoline tanks -36 Rutherford Rd. S: Two underground gasoline tank (this property was labelled as 1 Davidson Rd. on the Fairmap) -19 Clark Blvd.: Manufacturing of concrete slabs with one transformer oil tank. -34 Clark Blvd.: Manufacturing of fire fighting and safety equipment (Foundry)

A summary of all the PCAs identified on the Phase One Property and within the Study Area is provided as below:

On-site PCAs:

According to the 1971 FIP, 25 Rutherford Road South was occupied by a manufacturer of cardboard containers; and 35 Rutherford Road South was occupied by a manufacturer of concrete products with an underground gasoline tank. As such, the following PCAs were identified on the proposed Clark Boulevard Extension:

- **PCA#12: Concrete, Cement and Lime Manufacturing**
- **PCA#28: Gasoline and Associated Products Storage in Fixed Tanks**
- **PCA#45: Pulp, Paper and Paperboard Manufacturing and Processing**

Off-site PCAs:

- **PCA#7: Boat Manufacturing**
 - Manufacturing of boats and motors at 243 Queen Street East.



- **PCA#10: Commercial Autobody Shops**

Autobody shops at the following locations:

- Eastern Avenue: 69
- Hansen Road South: 10, 14
- Kennedy Road South: 20, 22, 24, 26, 28
- Queen Street East: 241, 249

- **PCA#12: Concrete, Cement and Lime Manufacturing**

- Manufacturing of concrete slabs at 19 Clark Boulevard, concrete planters, and fountains at 32 Rutherford Road South.

- **PCA#18: Electricity Generation, Transformation and Power Stations**

- Brampton Hydro at 69 Eastern Avenue.

- **PCA#28: Gasoline and Associated Products Storage in Fixed Tanks**

Underground gasoline tanks were identified at the following locations:

- Eastern Avenue: 63, 69
- Kennedy Road South: 20
- Rutherford Road South: 36, 52

- **PCA#33: Metal Treatment, Coating, Plating and Finishing**

- Manufacturing of industrial washers, ironers and bakery equipment at 27 Hansen Road South; manufacturing of safes and security equipment at 263 Queen Street East; Metal plating at 30 Kennedy Road South.

- **PCA#34: Metal Fabrication**

- Foundries at 75 Eastern Avenue and 255 Queen Street East; manufacturing of firefighting and safety equipment at 34 Clark Boulevard, conveyors at 16 Hansen Road South; metal welding and fabricating at 28 Rutherford Road South; manufacturing of safes and security equipment at 263 Queen Street East; and manufacturing of sterilizer and hospital equipment at 255 Queen Street East.

- **PCA#37: Operation of Dry-Cleaning Equipment (where chemicals are used)**

- A possible dry cleaner at 233 Queen Street East.

- **PCA#43: Plastics (including Fibreglass) Manufacturing and Processing**

- Plastic manufacturing at 245 Queen Street East.



- **PCA#46: Rail Yards, Tracks and Spurs**
 - Rail sidings existed perpendicular to Eastern Avenue between 69 Eastern Avenue and 73 Eastern Avenue.
- **PCA#47: Rubber Manufacturing and Processing**
 - Rubber manufacturing at 68 Eastern Avenue.
- **PCA#55: Transformer Manufacturing, Processing and Use**
 - One transformer oil tank at 19 Clark Boulevard.
- **PCA#57: Vehicles and Associated Parts Manufacturing**
 - Manufacturing of auto parts at 253 Queen Street East and 19 Rutherford Road South.

(iv) Chain of Title

Historical Land Title Search

Historical land title searches were ordered for 35 Rutherford Road South and 19 Rutherford Road South. Copies of the title search reports are provided in Appendix B.

A review of the title search reports indicated that the property at 35 Rutherford Road South was occupied by private owners from 1837 to 1962. Since 1962, the property was transferred multiple times between Pre-Con Limited and various industrial occupants. The occupants included St. Marys Cement Limited, Blue Circle Canada Inc. and AP Infrastructure Solutions GP Inc. (formerly Armtec GP Inc.). The present property owner is AP Infrastructure Solutions GP Inc., and the present tenant is Precon Precast Limited.

The property at 19 Rutherford Road South was listed with private owners from 1837 to 1957. Since 1957, the property was owned by the Corporation of the Town of Brampton (1957-1963), Baden Realty Limited (1963 to 1982), Abacus Cities Ltd. (1982 – 1984), and Kendall A.G. (1984-Present).

Some of the industrial owners at 35 Rutherford Road South were identified in the EcoLog ERIS review. No additional PCAs were identified through a review of the title search reports.

City Directories



A search of city directories for the Phase One Property and the Study Area was conducted by ERIS at the request of Thurber. Due to the closure of libraries during the COVID-19 pandemic, the search for the Project Area was restricted to an available in-house database of ERIS. City Directories from 1958/60 to 2000 were reviewed for the Phase One Property and the properties in the Study Area at an approximate 5-to-10-year interval where listings were available. The ERIS City Directory Report is presented in Appendix C. The search results are summarized in the following table.

Address	Listings of Interest	PCAs
12 Clark Blvd.	-Access Waste Management	#58 Waste Disposal and Waste Management, including thermal treatment, landfilling and transfer of waste, other than use of biosoils as soil conditioners
68 Eastern Ave.	-General Latex Canada Inc	#47 Rubber Manufacturing and Processing
69 Eastern Ave.	-Canadian Truck Training Centre -RSB Auto Service -Sunpac Auto Collision	#10 Commercial Autobody Shops #11 Commercial Trucking and Container Terminals
73 Eastern Ave.	-Wetmore Welding Supplies Ltd	#34 Metal Fabrication
75 Eastern Ave.	-Designed Precision Castings Inc	#34 Metal Fabrication
79 Eastern Ave.	-Dionisio Auto Collision Ltd -Harold's Automotive -Quality Muffler Centre	#10 Commercial Autobody Shops
6 Hansen Rd. S	-Brampton Vee World Body Shop -Ace Transmission	#10 Commercial Autobody Shops
7 Hansen Rd. S	-Ziebart Auto-Truck Rustproofing	#10 Commercial Autobody Shops
10 Hansen Rd. S	-Brampton Vee World Motors Ltd	#10 Commercial Autobody Shops
12 Hansen Rd. S	-Canadian Transmission Truck & Auto Repair Centre	#10 Commercial Autobody Shops
14 Hansen Rd. S	-Auto House -Detoro R J Automotive Ltd -Bulldog Auto Body Ltd -Dionisio Auto Collision Ltd	#10 Commercial Autobody Shops
25 Hansen Rd. S	-Clarkson Osborn Tools Ltd	#33 Metal Treatment, Coating, Plating and Finishing
27 Hansen Rd. S	-Industrial Containers Ltd	#33 Metal Treatment, Coating, Plating and Finishing
1 Kennedy Rd. S	- Petro-Canada	#28 Gasoline and Associated Products Storage in Fixed Tanks
6 Kennedy Rd. S	- Bramcan Cleaners	#37 Operation of Dry-Cleaning Equipment (where chemicals are used)
8 Kennedy Rd. S	- Ascot Cleaners	#37 Operation of Dry-Cleaning Equipment (where chemicals are used)
10 Kennedy Rd. S	- Acottman Transmission - Custom Auto Body	#10 Commercial Autobody Shops
18 Kennedy Rd. S	- Esso Centre - Esso Imperial Oil - Peter Schmale's Auto Service	#28 Gasoline and Associated Products Storage in Fixed Tanks
20 Kennedy Rd. S	- Brampton Tire Depot Inc - Firestone Tire and Automotive Centre - North Peel Tire & Automotive	#10 Commercial Autobody Shops
22 Kennedy Rd. S	-Auto Elec. Serv. Co.	#10 Commercial Autobody Shops



Address	Listings of Interest	PCAs
26 Kennedy Rd. S	-Parry Auto	#10 Commercial Autobody Shops
28 Kennedy Rd. S	-Mister Transmission	#10 Commercial Autobody Shops
6 Rutherford Rd. S	-Advantage Car & Truck Rentals -Brampton Auto Center -Clean Used Car Sales	#10 Commercial Autobody Shops
24 Rutherford Rd. S	-Northern Vibrator Mfg. Co	#34 Metal Fabrication
26 Rutherford Rd. S	-Perfect Auto Services Ltd -Rapid Auto Service	#10 Commercial Autobody Shops
28 Rutherford Rd. S	-Custom Auto Collision -Custom Auto Body -Hennings Centennial Auto Services Ltd	#10 Commercial Autobody Shops
35 Rutherford Rd. S	-Pre-Con Inc.	#12 Concrete, Cement and Lime Manufacturing
36 Rutherford Rd. S	-Hansen Automotive	#10 Commercial Autobody Shops
239 Queen St. E	- Ascot Cleaners	#37 Operation of Dry-Cleaning Equipment (where chemicals are used)
249 Queen St. E	-Brampton Auto Supply	#10 Commercial Autobody Shops
251 Queen St. E	- Speedy Muffler King	#10 Commercial Autobody Shops

(v) Environmental Reports

No Environmental reports for the Project Area were made available to Thurber for review.

b. Environmental Source Information

(i) EcoLog ERIS Report

An EcoLog database report was ordered from ERIS to obtain environmental source information for the Project Alignment and the Study Area. The EcoLog ERIS report provides a search of over seventy databases maintained by federal, provincial, and private sectors. Examples of the databases include fuel storage tanks by Technical Standards and Safety Authority (TSSA), Ontario Regulation 347 Waste Generators and Receivers Summary, National PCB Inventory, and the National Pollutant Release Inventory. A copy of the EcoLog ERIS Report is presented in Appendix D. A summary of the significant findings of the EcoLog ERIS report is provided in the following table:

Location	Findings	PCA No. (Table D, Schedule 2, O.Reg. 153/04)



Location	Findings	PCA No. (Table D, Schedule 2, O.Reg. 153/04)
67 Eastern Ave.	Alectra Utilities Corporation was registered as a waste generator (ON7036874) of waste oils and sludges from approximately 2018 to 2021.	-
68 Eastern Ave.	<p>General Latex Canada Inc. was registered in the National Pollutant Release Inventory for releasing HCFC, Methylenebis, Polymeric diphenylmethane diisocyanate, and ethylene glycol. General Latex was a manufacturer of rubber products. The company was registered as a waste generator (ON2301800) from approximately 1997 to 2000. The wastes generated included PCB's, other specified inorganics, inorganic laboratory chemicals, aromatic solvents, latex wastes, waste oils and lubricants, organic laboratory chemicals, and amines.</p> <p>Textile Rubber and Chemical Company was approved for air emission from latex processing exhaust systems. TRCC Canada was listed in the Chemical Register for manufacturing and/or distribute chemicals. The company was registered as a waste generator (ON4708040) of latex wastes, petroleum distillates and organic laboratory wastes from approximately 2002 to 2016. The company was a manufacturer of adhesives and rubber products.</p> <p>Icynene Inc. was registered as waste generator (ON3804030) in 2001. The wastes generated included polymeric resins, aliphatic solvents and residues, and polymeric resins.</p> <p>Elite Materials Corp was registered as a waste generator (ON3952243) in 2021. The wastes generated included polymeric resins and waste organic chemicals.</p> <p>Multiple tank records were available at the location.</p> <p>Dow Chemical Canada was reported as a manufacturer of foam products. Dow was registered as a waste generator (ON0009115) from approximately 2001 to 2004. The wastes generated included light fuels, latex wastes, polymeric wastes, PCB's, waste oils and lubricants, organic laboratory chemicals, amines, other specified inorganics, inorganic laboratory chemicals, aromatic solvents, polymeric resins, and aliphatic solvents.</p> <p>A spill of 225 L of diesel in 1996.</p> <p>A minor spill of textile rubber in 2003.</p>	#2 #26 #28 #47 #Other-SPL- 225 L of diesel in 1996.
69 Eastern Ave.	<p>The Regional Municipality of Peel was registered as a waste generator (ON0148304) from approximately 1986 to 2001. The wastes generated included petroleum distillates, oil skimmings and sludges, waste oils and lubricants, and light fuels.</p> <p>WCI Wood Conversion Inc. was registered as a waste generator (ON1380900) from approximately 1990 to 2001. The wastes generated included petroleum distillates, waste oils and lubricants. The company was a manufacturer of wooden products.</p> <p>New Tech Auto Body Repairs Ltd. was approved for an automotive refinishing facility.</p> <p>A spill of unknown amount of diesel to gravel area in 1994.</p> <p>A spill of 85 L of motor oil in 2013.</p>	#10 #Other-SPL- unknown amount of diesel in 1994 and 85 L of motor oil in 2013.
73 Eastern Ave.	Multiple tank records were reported at Wetmore Welding.	#28



Location	Findings	PCA No. (Table D, Schedule 2, O.Reg. 153/04)
75 Eastern Ave.	Designed Precision Castings was reported as a foundry. The company was listed in the National Pollutant Release Inventory for releasing chromium. The company was approved for air emissions. The company was also registered as a waste generator (ON0529900) from approximately 1986 to 2021. The wastes generated included aliphatic solvents, acid waste-other metals, and alkaline wastes – other metals, inorganic laboratory chemicals, petroleum distillates, halogenated solvents, waste oils and lubricants, organic laboratory chemicals, inorganic sludges, slurries or solids, inert organic wastes, photo processing wastes, and compressed cylinders.	#34
72 Orenda Rd.	Komline-Sanderson Limited was reported as a manufacturer of machinery. The company was registered as a waste generator (ON1748700) from approximately 1993 to 2004. The wastes generated included neutralized wastes, inorganic laboratory chemicals, petroleum distillates, latex wastes, waste oils and lubricants, and organic laboratory chemicals.	#33
76 Orenda Rd.	Multiple tank records were available at the location. Bell Canada was registered as a waste generator (ON0033911) from approximately 1986 to 2005. The wastes generated included alkaline wastes, neutralized wastes, aliphatic solvents, petroleum distillates, light fuels, oil skimmings and sludges, waste oils and lubricants, organic laboratory chemicals, waste compressed gases, and acid waste – heavy metals. Solda Pools Ltd. was registered as a waste generator (ON2541400) from approximately 1999 to 2013. The wastes generated included waste oils and lubricants. The company was reported as a speciality trade contractor.	#28
79 Eastern Ave.	Harold's Automotive Services was registered as a waste generator (ON1243901) of alkaline wastes – other metals, from approximately 1992 to 1998. Harold's Automotive was a manufacturer of vehicle engines. Dionisio Auto Collision Ltd. was approved for air emission from paints spray booths.	#10 #57
90 Eastern Ave.	Disposal Waste Inc. was registered as a waste generator (ON3930360) of waste crankcase oils and lubricants in 2021.	-
9 Hansen Rd. South	A spill of 68 L of Glycol to ground in 2002. Colony Mercury Sales Body Shop was registered as a waste generator (ON0058600) from approximately 1986 to 1994. Stephenson's Rent-All was registered as a waste generator (ON0467651) from approximately 2001 to 2005. The wastes generated included aliphatic solvents, petroleum distillates, light fuels, halogenated solvents, oil skimmings and sludges, and waste oils and lubricants. Stephenson's Rent-All was a machinery rental company. Expired fuel tanks were reported at the location. 2233784 Ontario Inc. was registered as a pesticide's vendor.	#28 #40 #10
10 Hansen Rd. South	Brampton Vee World Motors Ltd. was approved for air emission from paints spray booths. Brampton Vee World Motors was a manufacturer of vehicle engine and engine parts.	#57
13 Hansen Rd. South	Rogers Cable Inc. was approved for air emission from an emergency diesel generator.	#28
16 Hansen Rd. South	Brampton Auto was registered as a waste generator (ON1025500) of alkaline wastes – other metals from approximately 1992 to 1998. Brampton Auto was a manufacturer of vehicle engines.	#57



Location	Findings	PCA No. (Table D, Schedule 2, O.Reg. 153/04)
25 Hansen Rd. South	GCI Equipment Inc. was registered as a waste generator (ON7650890) of waste crankcase oils and lubricants from approximately 2013 to 2021. GCI Equipment was a site preparation contractor. Clarkson Osborn Tools was reported as a manufacturer of cutting tools, machine tool accessories and measuring devices, and a wholesaler and distributor of machinery and equipment.	#33
27 Hansen Rd. South	Industrial Containers Limited was registered in the National Pollutant Release Inventory for releasing Methyl Ethyl Ketone, particulate matter, 2-Butoxyethanol, VOCs and Xylenes. Industrial Containers Ltd. was a manufacturer of steel products from purchased steel, and metal containers. The company was also registered as a waste generator (ON0223500) from approximately 1986 to 2008. The wastes generated included paints, pigments, coating residues, aromatic solvents, aliphatic solvents, waste oils and lubricants. The company was approved for industrial air emissions. V4U Logistic Inc. was registered as a waste generator (ON4081246) in 2021. The wastes generated included waste oils and sludges, aliphatic solvents and residues, and waste oils and lubricants.	#11 #33
29 Hansen Rd. South	T.M.J. Specialty Tool and Design was a manufacturer of dies and tools, jigs and fixtures, and industrial molds.	#33
31 Hansen Rd. South	Ivers-Lee Limited was a manufacturer of packaging paper and plastics. The company was registered as a waste generator (ON1056700) from approximately 1988 to 2010. The wastes generated included organic laboratory chemicals, halogenated solvents, pharmaceuticals, detergents, soaps, alkaline wastes, waste oils and lubricants, paints, pigments, coating residues, inorganic laboratory chemicals, aliphatic solvents, and petroleum distillates. The company was approved for air emissions. Jones Contract Packaging Services was registered as a waste generator (ON1056700) in 2013. The wastes generated included waste oils and lubricants, alkaline wastes, halogenated solvents, detergents, soaps, organic laboratory chemicals, petroleum distillates, pharmaceuticals, inorganic laboratory chemicals, acid waste, paints, pigments, coating residues, and aliphatic solvents.	#43 #45



Location	Findings	PCA No. (Table D, Schedule 2, O.Reg. 153/04)
34 Hansen Rd. South	<p>V R Furniture Inc. was a manufacturer of wood household furniture. VR Furniture was registered as a waste generator (ON7318779) from approximately 2002 to 2004. The wastes generated included aromatic solvents and petroleum distillates.</p> <p>Bramsen Holdings Inc. was registered as a waste generator (ON2613674) in 2003 and 2004. The wastes generated were unknown.</p> <p>American Air was registered as a waste generator (ON1418400) from approximately 1992 to 1998. The wastes generated included aromatic solvents, petroleum distillates, waste oils and lubricants, and graphic art wastes. American Air was a manufacturer of unknown products.</p> <p>Freedom Group Inc. was registered as a waste generator (ON9339756) from approximately 2012 to 2015. The wastes generated included waste oils and lubricants. Freedom Group was a manufacturer of wood containers and pallets.</p> <p>Roberts Company Canada Limited was registered as a waste generator (ON7468692) from approximately 2016 to 2021. The wastes generated included latex wastes, amines, polymeric resins, aliphatic solvents, acid waste-heavy metals, organic laboratory chemicals, waste oils and lubricants, paints, pigments, coating residues, and graphic art wastes. The company was a wholesaler and distributor of building supplies, as well as a manufacturer of paints, coating, and adhesives. The company was also registered in the National Pollutant Release Inventory. The pollutants released were not reported.</p>	#2 #39
37 Hansen Rd. South	Industrial Containers Limited was registered in the National Pollutant Release Inventory for releasing Methyl Ethyl Ketone.	#43
38 Hansen Rd. South	<p>Finoll Recycling Ltd. was a manufacturer of stone products, asphalt paving mixtures, blocks, asphalt felts and coatings.</p> <p>Cummings Signs of Canada Limited was registered as a waste generator (ON0560500) from approximately 1986 to 1990. The wastes generated included aromatic solvents, waste oils and lubricants. The company was a manufacturer of signs.</p> <p>Aadco Vehicle Disposal Services (2157437 ONT Inc.) was registered as a waste generator (ON6725541) from approximately 2005 to 2021. The wastes generated included aliphatic solvents, petroleum distillates, waste oils and lubricants. The company was in the automobile wrecking and recycling industry.</p>	#5 #34 #49
205 Queen St. East	A Record of Site Condition was filed in 2020.	-
209 Queen St. East	<p>Multiple fuel tank records were available at the location.</p> <p>Mattamy was registered as a waste generator (ON5243826) of light fuels in 2005.</p> <p>A Record of Site Condition was filed in 2007.</p>	#28
228 Queen St. East	Bulk storage of PCB's was reported at the location. A total of approximately 20,000 kg of material containing 50 ppm to 10,000 ppm of PCB's stored for disposal. A total of 400 kg of ballasts containing over 1000 ppm of PCB's stored for disposal.	#8
230 Queen St. East	<p>Shell gas station was reported at the location.</p> <p>A leakage of gas was reported in 1989.</p> <p>Multiple tank records were available at the location.</p>	#28 #Other – release of gas



Location	Findings	PCA No. (Table D, Schedule 2, O.Reg. 153/04)
241 Queen St. East	A waste oil furnace was reported at the location. Multiple tanks records were reported at the location. John Logan Chevolds was a repair garage and registered as a waste generator (ON2016100) from approximately 1995 to 2001. The wastes generated included waste oils and lubricants. Air emissions were approved for paints spray booths. A Record of Site Condition was filed in 2018.	#10 #28
243 Queen St. East	Jakalo Investments was registered as a waste generator (ON8931600) of oil skimmings and sludges in 2013. The company was a bulk liquid trucking company. Toronto Car Sale and Auto Service was registered as a waste generator (ON2924467) of oil skimmings and sludges in 2013.	#10 #11
245 Queen St. East	Heart and Stroke Foundation was registered as a waste generator (ON9511497) of pathological wastes. Rivlawn Holdings was registered as a waste generator (ON5490540) of emulsified oils. Rivlawn leased non-residential buildings.	-
247 Queen St. East	Priestly Demolition Inc. was registered as a waste generator (ON7406576) of waste oils and lubricants. The company was a site preparation contractor. A Record of Site Condition was filed in 2011.	-
253 Queen St. East	123 Computer Warehouse Inc. was a repair store for electronic equipment, and a wholesaler and distributor of computer and software. Sears Canada Inc. was registered as a waste generator (ON9442409) in 2004 and 2005. The wastes generated included inorganic and organic laboratory chemicals, paints, pigments and coating residues. The company was described as an electronics store. Homedale-Eagle Corporation was registered as a waste generator (ON5877869) of halogenated solvents from approximately 2010 to 2021. The company was a real estate management company.	#58 (includes use of halogenated solvents for more than 10 years)
255 Queen St. East	Counterfitters of Ontario Inc. was reported as a manufacturer of non-metallic mineral products. Amsco Canada Limited was registered as a waste generator (ON0026100) from approximately 1986 to 1998. The wastes generated included acid waste-other metals, halogenated solvents, emulsified oils, and waste compressed gases.	#58
6 Rutherford Rd. South	A Certificate of Approval was issued to Brampton Auto Centre for industrial air emission from a waste oil furnace.	#28
12 Rutherford Rd. South	Thermo Electric Canada Ltd. was a manufacturer of measuring and controlling devices. The company was registered as a waste generator (ON0898700) from approximately 1986 to 2010. The wastes generated included petroleum distillates, halogenated solvents and emulsified oils.	#19
16 Rutherford Rd. South	Reagency Systems Corp. was reported as a manufacturer of magnetic and optical recording media. SB Simpson Group Inc. was registered as a waste generator (ON8327104) in 2018 and 2021. The wastes generated included wastes from the use of pigments, coatings and paints, waste crankcase oils and lubricants, waste organic chemicals, amines, and waste compressed gases including cylinders.	#33



Location	Findings	PCA No. (Table D, Schedule 2, O.Reg. 153/04)
19 Rutherford Rd. South	<p>Brampton Lumber Home Hardware was registered as a pesticide's vendor. Signage and Lighting Systems was a manufacturer of signs, electrical equipment and components. The company was approved for air emissions. The company was also registered as a waste generator (ON8811685) from approximately 2014 to 2016. The wastes generated included paints, pigments, coating residues and aromatic solvents.</p> <p>C-max was registered as a waste generator (ON8257318) from 2006 to 2018. The wastes generated included paints, pigments, coating residues, and aromatic solvents. The company was approved for air emissions. C-max was a wholesaler and distributor of new and used automobile and light-duty trucks.</p> <p>Rapri Truck Repair Centre was registered as a waste generator (ON3938960) in 2011 and 2012.</p> <p>Access Waste Management Inc. was approved for waste management systems.</p> <p>Multiple tank records were available at the location.</p> <p>A spill of 1000 L of diesel to catch basin in 2012.</p>	#10 #28 #40 #34 #58 #Other - SPL- 1000 L of diesel in 2012
24A Rutherford Rd. South	ICI Paints was registered as a waste generator (ON0003983) from approximately 1996 to 2006. The wastes generated included halogenated solvents, paints, pigments and coating residues, and petroleum distillates. The company was a manufacturer of paints and varnish.	#39
25 Rutherford Rd. South	<p>Mattress manufacturers were reported at the location.</p> <p>A brewery was reported at the location.</p> <p>Kustom Airworks was registered as a waste generator (ON5527893) of aromatic solvents in 2006. The company was an art dealer.</p> <p>City of Brampton was registered as a waste generator (ON5225275) of paints, pigments and coating residues in 2009.</p>	#54
28 Rutherford Rd. South	Custom Autobody Repair and Refinishing Inc. was reported as an autobody shop.	#10
32 Rutherford Rd. South	Manufactures of concrete products and institutional furniture were reported at the location.	#12 #33



Location	Findings	PCA No. (Table D, Schedule 2, O.Reg. 153/04)
35 Rutherford Rd. South	<p>Multiple tank records are available at the location.</p> <p>Armtec was reported as a manufacturer of concrete products and preserved wood products. The company was registered as a waste generator (ON3355719) in 2015 and 2018. The wastes generated included waste oils and lubricants, wastes from the use of pigments, coatings and paints, waste crankcase oils and lubricants.</p> <p>A Certificate of Approval for industrial sewage was available at the location.</p> <p>Pre-Con Company was registered as a waste generator (ON0727800) from approximately 1986 to 2015. The wastes generated included waste oils and lubricants, oil skimmings and sludges, aliphatic solvents, petroleum distillates, waste oils and lubricants, emulsified oils, detergents, soaps, polymeric resins, amines, polymeric resins, latex wastes, alkaline wastes, acid wastes, oil skimmings and sludges, and light fuels.</p> <p>Pre-Con Inc. was registered in the National Pollutant Release Inventory for releasing copper, nickel, calcium oxide and manganese. The company was approved for air emissions.</p> <p>A repair garage was reported at the location.</p> <p>A self-service gas station with multiple fuel tanks were reported at the location.</p> <p>AP Infrastructure Solutions LP was registered as a waste generator (ON6864778) in 2019. The wastes generated included inorganic chemicals, wastes from the use of pigments, coatings and paints, amines, aromatic solvents and residues, waste compressed gases including cylinders, acid solutions, inorganic and organic chemicals, polymeric resins, heavy fuels, organic acids, amines, aliphatic solvents and residues, emulsified oils, petroleum distillates, aliphatic solvents and residues</p> <p>A spill of 400 L of diesel in 2019.</p> <p>A spill of 150 L of coolant in 2019.</p>	<p>#10 #12 #28 #59 #Other-SPL-400 L of diesel and 150 L of coolant in 2019</p>
36 Rutherford Rd. South	<p>CRS Contractors Rental Supply was registered as a waste generator (ON3194275) from approximately 2014 to 2021. The wastes generated included waste oils and lubricants, aliphatic solvents, oil skimmings and sludges, petroleum distillates. The company was a wholesaler and distributor of construction and forestry machinery, equipment and supplies.</p> <p>A spill of 30 L of hydraulic oil in 2017.</p>	<p>#Other-maintenance of machinery and equipment #Other SPL-30 L of hydraulic oil in 2017</p>
52 Rutherford Rd. South	<p>A spill of alkyd rust proof resin in 1993.</p> <p>A tank record was available at the location.</p> <p>The City of Brampton was registered as a waste generator (ON0236604, ON6080224) from approximately 1989 to 2018. The wastes generated included inert inorganic wastes, aliphatic solvents and residues, oil skimmings and sludges, and heavy fuels.</p> <p>A gas station with multiple tank records were reported at the location.</p>	<p>#10 #28 #Other SPL-unknown quantity of alkyd rust proof resin in 1993</p>
11 McCallum Crt.	<p>A spill of 205 L of non-PCB transformer oil in 2008.</p>	<p>#Other SPL-205 L of non PCB transformer oil in 2008</p>
24 McCallum Crt.	<p>A spill of 1 L of transformer oil in 2009.</p>	<p>#Other SPL- 1 L of transformer oil in 2009</p>



Location	Findings	PCA No. (Table D, Schedule 2, O.Reg. 153/04)
12 Clark Blvd.	A waste oil furnace was reported at the location. A spill of unknown quantity of diesel fuel was reported at the location. Quality Collision Centre Inc. was reported at the location.	#10 #28 #Other SPL- unknown quantity of diesel
19 Clark Blvd.	Able Truck and Car Rentals was registered as a waste generator (ON2257300) from approximately 1997 to 2001. The wastes generated included waste oils and lubricants, oil skimmings and sludges. A waste management system storage yard was approved at the location.	#10 #58
21 Clark Blvd.	A manufacturer of signs and electronic components was reported at the location. Golden Automobiles and Collision Centre Limited was approved for air emissions. Signage systems was registered as waste generator (ON2022100) from approximately 1995 to 2001. The wastes generated included paints, pigments, coating residues, aromatic solvents, waste oils and lubricants. A spill of 400 L of transformer oil in 2017.	#10 #19 #34 #Other SPL- 400 L of transformer oil in 2017
1 Kennedy Rd. South	Canadian Tire was registered as a pesticides vendor. A tank record was available at the location.	#28 #40
5 Kennedy Rd. South	U.A.P. Inc. was registered as a waste generator (ON0204206) of alkaline wastes from approximately 1988 to 2001. The company was in the vehicle engine industry.	#57
18 Kennedy Rd. South	Multiple tank records were available for Esso gas station and Mel And Auto Centre Inc.	#10 #28
24 Kennedy Rd.	Multiple tank records were available at the location.	#28
26 Kennedy Rd.	Multiple tank records were available at the location. Stephenson's Rent-All Ltd. was registered as a waste generator (ON0467614) from approximately 1986 to 2004. The wastes generated included petroleum distillates, light fuels, waste oils and lubricants. The company was reported with vehicle repair and machine rental services.	#10 #28
30 Kennedy Rd. South	Montgomery Enterprises Inc. was approved for industrial air emissions. The company was registered as a waste generator (ON2070900) of waste oils and lubricants from approximately 1999 to 2001. Rochon Building Corporation was registered as a waste generator (ON2738201) in 2004. The wastes generated were unknown. The company was an automotive parts and accessories store. A spill of unknown quantity of waste oil to ground was reported by Canadian Tire in 1994. Canadian Tire Corporation was registered as a waste generator (ON3739143) from approximately 2016 to 2020. The wastes generated included waste compressed gases, wastes from the use of pigments, coatings and paints, waste crankcase oils and lubricants, and organic laboratory chemicals. Multiple tank records were available at the location.	#10 #28 #Other SPL- unknown quantity of waste oil in 1994
30 A Kennedy Rd. South	Grumman Olson Industries Inc. was a manufacturer of motor vehicle body.	#57



Location	Findings	PCA No. (Table D, Schedule 2, O.Reg. 153/04)
33 Kennedy Rd. South	A spill of 50 L of diesel was reported by Maple Leaf Food in 2011.	#Other SPL-50 L of diesel in 2011
Kennedy Rd. and Eastern Ave.	Totes of bio-medical waste fallen onto road from a transport truck in 1999.	-

A review of the EcoLog database report from ERIS identified the following PCAs in the Study Area:

On-site PCAs:

The Clark Boulevard Extension from Hansen Road to Rutherford Road South was occupied by 25 Rutherford Road South and 35 Rutherford South. 25 Rutherford Road South was reported with a former mattress manufacturer. Numerous records were available for 35 Rutherford Road South. According to the records reviewed, the property was used as a manufacturing plant for concrete products, preserved wood products. An on-site industrial sewage system, an autobody shop, a self-service gas station and multiple fuel storage tanks were reported at the property. Spills of 400 liters of diesel and 150 liters of coolant were reported in 2019. The specific locations of the gas station, fuel storage tanks or spills were unknown.

The above-noted activities include the following PCAs:

- **PCA #10: Commercial Autobody Shops**
- **PCA# 12: Concrete, Cement and Lime Manufacturing**
- **PCA# 28: Gasoline and Associated Products Storage in Fixed Tanks**
- **PCA#54: Textile Manufacturing and Processing**
- **PCA# 59: Wood Treating and Preservative Facility and Bulk Storage of Treated and Preserved Wood Products**
- **PCA# Other: SPL-400 L of diesel and 150 L of coolant in 2019**

Off-site PCAs:

According to the records reviewed, numerous autobody shops, various manufacturing activities, fuel storage tanks and other PCAs existed in the Study Area. The off-site PCAs identified in the Study Area are summarized as follows:

- **PCA# 2: Adhesives and Resins Manufacturing, Processing and Bulk Storage**
 - Manufacturing of adhesives at 68 Eastern Avenue and 34 Hansen Road South.



- **PCA# 5: Asphalt and Bitumen Manufacturing**
 - Manufacturing of asphalts at 38 Hansen Road South.

- **PCA# 8: Chemical Manufacturing, Processing and Bulk Storage**
 - Bulk storage of PCBs at 228 Queen Street East.

- **PCA# 10: Commercial Autobody Shops**

Autobody shops and/or vehicle repair and maintenance shops at the following locations:

 - Eastern Avenue: 69, 79
 - Queen Street East: 241, 243
 - Rutherford Road South: 19, 28, 52
 - Clark Boulevard: 12, 19, 21
 - Kennedy Road South: 18, 26, 30
 - Hansen Road South: 9

- **PCA# 11: Commercial Trucking and Container Terminals**
 - A trucking company at 27 Hansen Road South and a bulk liquid trucking company at 243 Queen Street East

- **PCA# 12: Concrete, Cement and Lime Manufacturing**
 - Manufacturing of concrete products at 32 Rutherford Road South.

- **PCA# 19: Electronic and Computer Equipment Manufacturing**
 - Manufacturing of measuring and controlling devices at 12 Rutherford Road South and manufacturing of electronic components at 21 Clark Boulevard.

- **PCA# 26: Foam and Expanded Foam Manufacturing and Processing**
 - Manufacturing of foam products at 68 Eastern Avenue.

- **PCA# 28: Gasoline and Associated Products Storage in Fixed Tanks**

One or more fuel storage tanks were reported at the following locations:

 - Eastern Avenue: 68, 73
 - Orenda Road: 76
 - Hansen Road South: 9, 13
 - Queen Street East: 209, 230, 241
 - Rutherford Road South: 19, 35, 52
 - Kennedy Road South: 1, 18, 24, 26, 30
 - In addition, one or more waste oil furnaces were reported at 241 Queen Street East, 6 Rutherford Road South, and 12 Clark Boulevard. Waste oil tanks were likely to be associated with the furnaces.



- **PCA# 33: Metal Treatment, Coating, Plating and Finishing**
 - Manufacturing of machinery at 72 Orenda Road, tools at 25 Hansen Road South, metal containers at 27 Hansen Road South, Industrial molds at 29 Hansen Road South, institutional furniture at 32 Rutherford Road South, measuring and controlling devices (possible thermostats) at 16 Rutherford Road South.
- **PCA# 34: Metal Fabrication**
 - Foundries were reported at 75 Eastern Avenue. Manufacturing of signs at 19 Rutherford Road South, 38 Hansen Road South and 21 Clark Boulevard.
- **PCA# 39: Paints Manufacturing, Processing and Bulk Storage**
 - Manufacturing of paints at 34 Hansen Road South, and paints and varnishes at 24A Rutherford Road South.
- **PCA# 40: Pesticides (including Herbicides, Fungicides and Anti-Fouling Agents) Manufacturing, Processing, Bulk Storage and Large-Scale Applications**
 - Pesticide's vendors were reported at 9 Hansen Road South, 19 Rutherford Road South, and 1 Kennedy Road South.
- **PCA# 43: Plastics (including Fibreglass) Manufacturing and Processing**
 - Manufacturing of plastic bags at 31 Hansen Road South, and containers at 37 Hansen Road South.
- **PCA# 45: Pulp, Paper and Paperboard Manufacturing and Processing**
 - Manufacturing of paper bags at 31 Hansen Road South.
- **PCA# 47: Rubber Manufacturing and Processing**
 - Manufacturing of rubber products at 68 Eastern Avenue.
- **PCA# 49: Salvage Yard, including automobile wrecking**
 - An automobile wrecking yard was reported at 38 Hansen Road South.
- **PCA# 57: Vehicles and Associated Parts Manufacturing**
 - Manufacturing of vehicle parts at 79 Eastern Avenue, 10 Hansen Road South, 16 Hansen Road South, 5 Kennedy Road South, and 30A Kennedy Road South.



- **PCA# 58: Waste Disposal and Waste Management, including thermal treatment, landfilling and transfer of waste, other than use of biosoils as soil conditioners**
 - A waste storage yard was reported at 19 Clark Boulevard. Waste management was approved at 19 Rutherford Road South. Generation (and potential storage and management) of halogenated solvents at a real estate company at 253 Queen Street East. Generation of wastes including halogenated solvents at 255 Queen Street East.
- **PCA# Other: Spills**
 - Spills of 1 L of transformer oil in 2009 at 24 McCallum Court, 1000 L of diesel in 2012 at 19 Rutherford Road South, 205 L of on PCB transformer oil in 2008 at 11 McCallum Court, 225 L of diesel in 1996 at 68 Eastern Avenue, 30 L of hydraulic oil in 2017 at 36 Rutherford Road South, 400 L of transformer oil in 2017 at 21 Clark Boulevard, 50 L of diesel in 2011 at 33 Kennedy Road South, unknown amount of diesel in 1994 and 85 L of motor oil in 2013 at 69 Eastern Avenue, unknown quantity of alkyd rust proof resin in 1993 at 52 Rutherford Road South, unknown quantity of diesel in 2016 at 12 Clark Boulevard, gasoline leakage at 230 Queen Street East, and unknown quantity of waste oil in 1994 at 30 Kennedy Road South.
- **PCA# Other:** Maintenance of machinery and equipment at a rental supply company at 36 Rutherford Road South.

(ii) Freedom of Information Search

Freedom of Information (FOI) requests to the Ministry of Environment, Conservation and Parks (MECP) were submitted for 25 Rutherford Road South and 35 Rutherford Road South. The typical processing time for the FOI request is 30 days, however, due to the COVID-19 outbreak, there may be a delay with the search and response.

At the time of preparing this report, no records have been received. Upon receipt, the records will be reviewed and the significant findings, if any, will be issued under separate cover.

c. Physical Setting Sources

(i) Aerial Photographs

A search of aerial photographs was conducted by EcoLog ERIS at the request of Thurber. Various photo sources, such as National Air Photo Library (NAPL) and MAXAR Imagery, were included in the ERIS search. The search results indicated that the earliest photo available for review was dated 1946. From the 1940s, photographs available for review were dated 1954, 1965, 1974, 1980, 1995 and 2015. A supplementary review of the most recent aerial imagery



for 2021 was conducted on Google Maps. A copy of the EcoLog ERIS Aerial Photo Report is presented in Appendix E. A summary of the observations made on the reviewed photographs is provided in the following table.

Year	Project Alignment	Phase I Study Area
1946	The majority of the Project Alignment appeared to consist of agricultural or vacant fields, except near the west end which was occupied by a farmhouse.	The majority of the Study Area appeared to comprise agricultural or vacant fields. The southwest quadrant of the intersection of Queen St. East and Kennedy Rd. South was developed with some building structures that appeared to be residential houses.
1954	No significant changes observed since 1946.	No significant changes observed since 1946.
1965	Eastern Avenue was developed from Kennedy Rd. South to Hansen Rd. South. The properties at 25 Rutherford Rd. South and 35 Rutherford Rd. South were vacant. A creek traversed across the east portion of the proposed Clark Blvd. Extension alignment that was similar to present day. Railway sidings were observed at the same location as present day (between 69 Eastern Avenue and 73 Eastern Avenue).	A number of industrial configured buildings were developed on both sides of Eastern Avenue and the proposed Clark Blvd. Extension. The southwest quadrant of the intersection of Queen St. East and Kennedy Rd. South appeared to be developed into a residential area.
1974	The properties at 25 Rutherford Rd. South and 35 Rutherford Rd. South were occupied by industrial properties. A building structure was observed at 25 Rutherford Rd. South on the proposed alignment for the Clark Blvd. Extension. No building structure was observed on the Project Alignment at 35 Rutherford Rd. South, however, numerous piles of industrial supplies (appeared as rectangular blocks) were stored over the Project Alignment.	The properties south of Queen St. East appeared to be developed for mixed commercial and industrial uses. Properties along Eastern Ave. were further developed with additional industrial configured buildings.
1980	No significant changes observed since 1974.	No significant changes observed since 1974.
1995	No significant changes observed since 1974.	The Study Area was fully developed into a commercial and industrial zone, except for the residential subdivision on the west side of Kennedy Rd. South.
2015	The building at 25 Rutherford Ave. appeared to be demolished.	No significant changes observed since 1995.
2021	No significant changes observed since 1974.	No significant changes observed since 1995.

Based on the review of the aerial photographs, the Project Alignment was developed between 1946 and 1974. The west portion of Eastern Avenue was initially developed with a farmhouse since at least 1946. The remaining portion of Eastern Avenue was part of an agricultural and/or vacant field between 1946 and to approximately the early 1960s. By 1965, Eastern Avenue was developed into a roadway with a number of industrial configured buildings present along both sides of Eastern Avenue and the proposed Clark Blvd. Extension. In 1974, the east portion of



the Project Alignment (i.e. Clark Blvd. Extension) had been developed into industrial properties which remain present to current day. A building structure that formerly existed at 25 Rutherford Rd. South over the proposed the Clark Boulevard Extension in 1974 was demolished by 2015. No building structures were observed directly over the Clark Boulevard Extension alignment that extends through 35 Rutherford Road South; however, piles of industrial supplies appeared to be stored on the property and possibly over the proposed alignment.

(ii) Topography, Hydrology, Geology

A topographic map was obtained and reviewed from The Atlas of Canada – Toporama presented by Natural Resources Canada. A copy of the map is presented in Appendix F. According to the map, the ground surface of the Project Alignment is approximately Elevation 220 m in the west and slopes down towards the east to approximate Elevation 215 m near Rutherford Road. The regional ground surface in the Study Area generally slopes down towards the southeast. A creek extended through the eastern portion of the proposed Clark Boulevard Extension and Project Alignment that flows easterly.

The regional physiography, geology and bedrock characteristics were reviewed from the maps provided by OGS Earth collected by the Mines and Minerals Division of the Ministry of Energy, Northern Development and Mines. The maps are available to download from the Ministry's website and to view in Google Earth.

The Phase One Study Area is located within the Physiographic Region of the Peel Plain. The surficial soils are mainly comprised of clay to silt-textured till that was derived from glaciolacustrine deposits or shale. The area in the vicinity of the creek was characterized by fine-textured glaciolacustrine deposits. The bedrock beneath the Phase One Study Area is mainly comprised of shale, limestone, dolostone, and siltstone of the Queenston Formation.

(iii) Fill Materials

Fill materials are anticipated to exist beneath roadways (i.e., Eastern Ave.) and along roadway shoulders that were used for construction to establish design grades. In addition, fill materials may have been placed beneath the proposed Clark Boulevard Extension at 25 and 35 Rutherford Road South as part of the development of the properties, including the area of the former building (at 25 Rutherford Road South).



(iv) Water Bodies, Areas of Natural Significance and Groundwater Information

The closest surface water body is a tributary of Etobicoke Creek that originates to the north of the proposed Clark Boulevard Extension and flows easterly across the Project Alignment. The tributary channel is wooded and vegetated. The tributary merges into Etobicoke Creek to the south of the Pearson Airport and is under the jurisdiction of the Toronto and Region Conservation Authority.

The presence of areas of natural significance is determined from a review of the following areas:

- An area reserved or set apart as a provincial park or conservation reserve under the *Provincial Parks and Conservation Reserves Act, 2006*;
- An area of natural and scientific interest (ANSI) (life science or earth science) identified by the Ministry of Natural Resources and Forestry (MNR) as having provincial significance;
- A wetland identified by MNR as having provincial significance;
- An area designated by a municipality in its official plan as environmentally significant, however expressed, including designations of areas as environmentally sensitive, as being of environmental concern and as being ecologically significant;
- An area designated as an escarpment natural area or an escarpment protection area by the Niagara Escarpment Plan under the *Niagara Escarpment Planning and Development Act*;
- An area which is habitat of a species that is classified under Section 7 of the *Endangered Species Act, 2007* as a threatened or endangered species;
- Property within an area designated as a natural core area or natural linkage area within the area to which the Oak Ridges Moraine Conservation Plan under the *Oak Ridges Moraines Conservation Act, 2001* applies;
- An area set apart as a wilderness area under the *Wilderness Areas Act*.

A review of the above-listed records indicated that no Areas of Natural Significance were identified on the Phase One Property or within the Study Area. In addition, a review of the Ontario Interactive Source Protection Map indicated that the Phase One Property and the Study Area do not contain a well head protection area.



The Phase One Study Area is expected to be fully serviced by municipal drinking water. No water supply wells were identified through a review of the MECP well records or observed during the Site Reconnaissance.

(v) Well Records

A search of the well record database dated May 2021 indicated there were no water supply wells in the Phase One Study Area. One commercial recharge well was reported at 25 Hansen Road South. The well status was shown as “not used”. The other wells were categorized as monitoring wells, test holes, abandoned, unknown uses or not used.

A copy of the well record report containing the well ID, location, stratigraphy and water levels are presented in Appendix G.

Based on a review of the well records, the subsurface soil within the Study Area mainly comprised sand and gravel fill that was underlain by fine-textured silt, clay and/or silt and clay till over bedrock. The bedrock was encountered from approximately 4 m to 12 m below grade. Groundwater was mainly encountered at depths of between approximately 1.5 m and 5.0 m below the ground surface.

A monitoring well record (Well ID: 7298266) registered at 253 Queen Street East reported an approximate 380 m of sand. No similar stratigraphy was reported in nearby wells.

d. Site Operating Records

No site operating records were made available to Thurber for review.

5. INTERVIEWS

No interviewees were made available to Thurber for an interview.

6. SITE RECONNAISSANCE

a. General Requirements

A Site Reconnaissance of the Project Alignment and the Phase One Study Area was conducted on August 3, 2021, and September 8, 2021, by a Thurber Representative, Ms. Eda Cui, P. Eng. The site visit was conducted after a general review of the historical records and targeted areas of the Project Alignment and the surrounding properties that may contribute to APECs.



The Site Reconnaissance was documented with a field checklist, field notes and photographs, as required. Select photographs (Photos 1 to 12) are included in Appendix H. The Site visit was carried out between 1:00 pm and 4:30 pm for both visits. During the Site Reconnaissance, the temperature was approximately 27°C and the weather and ground surface were dry.

The Site Reconnaissance was conducted from publicly accessible areas only except for the east portion of the Project Alignment where access to the properties at 25 and 35 Rutherford Road South were provided by HDR Inc..

b. Specific Observations at the Project Alignment

Eastern Ave. from Kennedy Road South to Hansen Road South

- i. *Building Structures and Improvements*: No building structures existed on this portion of the Project Alignment. The portion of Eastern Avenue within the Project Alignment was generally paved by asphalt with gravel shoulders and ditches on both sides of the road (Photo 1).
- ii. *Below-ground structures*: No below-ground structures were observed on this portion of the Project Alignment, except for the utility lines and corridors.
- iii. *Tanks, pumps and others*: No tanks or pumps existed on this portion of the Project Alignment.
- iv. *Potable and non-potable water sources*: Municipal water supply lines are expected to exist beneath the road surface with laterals extending off of the main line that connect to the individual buildings.
- v. *Underground utilities and service corridors*: Street lights and hydro poles/lines were observed on the south side of Eastern Avenue. Road-side ditches were observed on both sides of the road. Sanitary manholes were observed near the center line of the roadway.
- vi. *Exist and entry points buildings*: There were no buildings on this portion of the Project Alignment.
- vii. *Existing and former heating and cooling system*: Not applicable.
- viii. *Drains, pits, sumps*: Not applicable.



- ix. Unidentified substances: No unidentified substances were observed during the Site Reconnaissance, although asbestos may be present in the asphalt.
- x. Stains and corrosions on floors: Not applicable.
- xi. Wells: No wells were observed on this portion of the Project Alignment.
- xii. Sewage Works: Road-side ditches for storm water were observed on both sides of Eastern Avenue. Sanitary manholes were observed near the center line of the roadway.
- xiii. Ground surface: The ground surface along Eastern Avenue within the Project Alignment appeared to be recently paved. Minor cracking was observed in the asphalt near Kennedy Road South. Minor stains typical of road markings were observed near the entrances of 69 Eastern Avenue, 75 Eastern Avenue and 79 Eastern Avenue, however, significant staining was observed near the abandoned railway sidings between 69 Eastern Avenue and 73 Eastern Avenue (Photo 2).
- xiv. Current or former railway lines: An abandoned railway siding (Photo 2) was observed between 69 Eastern Avenue and 73 Eastern Avenue.
- xv. Areas not covered by building or other structures: No stressed vegetation was observed along the road-side ditches. No fill materials or debris were observed on the ground surface within the Project Alignment.

35 Rutherford Road South

The property is currently owned by AP Infrastructure Solutions GP Inc., and the present tenant is Precon Precast Limited: access was made available to Thurber by HDR Inc.

Two above ground fuel storage tanks (Photo 3) were observed on this property near the property entrance at Hansen Road South and Eastern Avenue. The tanks were placed on a concrete pad. Multiple building structures and numerous pre-cast concrete blocks were stored in the area of the proposed project alignment. The ground surfaces near the property entrances at Hansen Road South and Rutherford Road South generally consisted of sand and gravel. A number of reinforcing steel bars were visible near the entrance at Rutherford Road South.

Existing buildings and structures include the facilities on the concrete plant property at 35 Rutherford Road. Considering buildings were present on the site in the late 1960s/early 1970s, designated and hazardous materials may be present in the building materials and infrastructure.



In this regard, a Designated and Hazardous Substance Survey is recommended as part of Phase One and Two ESAs if the buildings are going to be acquired as part of the property acquisition to accommodate the proposed road improvements/extension. Surveys are also recommended for the properties along Eastern Avenue where the Right of Way (ROW) required to widen the road includes a portion(s) of existing buildings(s), if any.

The PCAs identified on the Project Alignment through the Site Reconnaissance are listed as follows:

- **PCA# 12: Concrete, Cement and Lime Manufacturing**
 - Manufacturing of concrete products at 35 Rutherford Road South.
- **PCA# 28: Gasoline and Associated Products Storage in Fixed Tanks**
 - Above ground storage tanks at 35 Rutherford Road South

25 Rutherford Road South

The property is currently owned by the City of Brampton and access was made available to Thurber by HDR Inc. A Site Reconnaissance of this property was conducted on September 8, 2021. Photographs of the property are provided in Appendix H.

The property was vacant at the time of the Site Reconnaissance. No buildings or other structures were visible, although a large shallow excavation (i.e., less than 1 m deep) existed across a major portion of the property, with a smaller excavation to the west. A geomembrane liner with gravel existed across the bases of the excavations. Multiple groundwater monitoring wells existed around the perimeter of the excavations and on the property: the purpose of the excavations and monitoring wells are unknown but may be related to remediation and/or monitoring of the groundwater conditions.

The majority of the ground surface was generally covered with sand and gravel with vegetated areas consisting of grass/weeds/brush and mature trees extending across the south and west portions and boundaries of the property. No surface water was present at the site, with the exception of ponded water that existed in the shallow excavations: the water appeared clear with no sheen or odour. No PCAs were identified on this property during the Site Reconnaissance, however the presence of the excavations and monitoring wells (Photos 11 and 12) may be an indication that impacted soils and/or groundwater may be present on site.

The PCAs identified on the Project Alignment through the Site Reconnaissance are listed as follows:



- **PCA# 46: Rail Yards, Tracks and Spurs**
 - Railway Sidings between 69 and 73 Eastern Avenue including the adjacent stained areas
- **PCA# 30: Importation of Fill Material of Unknown Quality**
 - Fill materials are expected to exist beneath Eastern Avenue and may be present on the properties at 25 and 35 Rutherford Road as part of site development for industrial purposes, particularly at 25 Rutherford Road South where a former building (depicted in FIPs) was demolished, and fill may have been imported for grading or backfill purposes. The property at 25 Rutherford Road South was observed to be vacant during the Site Reconnaissance, although shallow excavations and multiple monitoring wells exist on the property that may be related to impact subsurface conditions, remediation and/or monitoring of the groundwater conditions.

(i) Enhanced Investigation Property

The east portion of the proposed Clark Boulevard Extension extends through existing and formerly occupied industrial properties which would be categorized as enhanced investigation sites. The portion of the private property at 35 Rutherford Road South where the proposed alignment is planned generally consisted of a storage yard for pre-cast concrete products. A walkover of the property at 25 Rutherford Road South identified that the property is currently abandoned and vacant with no property use records available, however shallow excavations and multiple monitoring wells existed on the property, as noted above.

c. Written Description of Investigation

The Site Reconnaissance was conducted on August 3, 2021, and September 8, 2021, by Ms. Eda Cui, P.Eng. The Site Reconnaissance involved a “walk-through” of the Project Alignment and the Study Area from publicly accessible areas. The Site Reconnaissance was conducted after a preliminary review of available records to provide supplementary information regarding the PCAs and/or APECs along the Project Alignment and the Study Area.

The purpose of the Site Reconnaissance was to observe property uses, physical settings and topographic features of the Project Alignment and the Phase One Study Area in accordance with Sections 13 and 14 of Schedule D of O. Reg. 153/04, as amended. The information was evaluated to identify PCAs, contaminant pathways, contaminants of potential concern, sensitive



receptors and visual indications of actual or potential contamination that may impact the environmental conditions of the Project Alignment.

The Project Alignment consisted of Eastern Avenue from Kennedy Road South to Hansen Road South, and the proposed Clark Boulevard Extension from Hansen Road South to Rutherford Road South. The proposed Clark Boulevard Extension extended through private properties at 25 Rutherford Road South and 35 Rutherford Road South.

The following PCAs were identified during the Site Reconnaissance in the Phase One Study Area.

- **PCA# 10: Commercial Autobody Shops**
 - Eastern Avenue: 60 (Photo 4), 69, 79
 - Hansen Road South: 7, 10, 27, 38
 - Kennedy Road South: 20, 22, 24, 26, 28, 30
 - Queen Street East: 243
 - Rutherford Road South: 19, 26, 28, 32
- **PCA# 11: Commercial Trucking and Container Terminals**
 - Commercial trucking terminals were observed at 14 Hansen Road South (Photo 5) and 27 Hansen Road South.
- **PCA# 12: Concrete, Cement and Lime Manufacturing**
 - Manufacturing of concrete products at 35 Rutherford Road South.
- **PCA# 34: Metal Fabrication**
 - Osburn Tools was observed at 25 Hansen Road South; Designed Precision Castings Inc. was observed at 75 Eastern Avenue.
- **PCA# 37: Operation of Dry-Cleaning Equipment (where chemicals are used)**
 - A dry cleaner was observed at 239 Queen Street East (Photo 6).
- **PCA# 47: Rubber Manufacturing and Processing**
 - A rubber manufacturing plant was observed at 68 Eastern Avenue
- **PCA# 52: Storage, maintenance, fuelling and repair of equipment, vehicles, and material used to maintain transportation systems**
 - City of Brampton Apparatus and Maintenance Facility was observed at 52 Rutherford Road South (Photo 7).
- **PCA# 55: Transformer Manufacturing, Processing and Use**
 - Pad-mounted and pole-mounted transformer were frequently observed in the Study Area.



- **PCA# 57: Vehicles and Associated Parts Manufacturing**
 - A manufacturer of auto parts was observed at 19 Rutherford Road South.
- **PCA# Other: Furniture Manufacturing**
 - A manufacturer of furniture was observed at 34 Hansen Road South (Photo 8).
- **PCA# Other:**
 - Maintenance of construction and forestry machinery at a rental supply company at 36 Rutherford Road South (Photo 9).

Photo 3 shows observations of 35 Rutherford Road South that contains the west portion of the proposed Clark Boulevard Extension from the intersection of Hansen Road South and Eastern Avenue, and Photo 10 provides observations of the east portion from the intersection of Rutherford Road South and Clark Boulevard.

During the Site Reconnaissance, no drinking water wells were observed either on the Project Alignment or within the Phase One Study Area. The entire Study Area is expected to be serviced by municipal drinking water.

A tributary of Etobicoke Creek with vegetated/wooded banks was observed within the east portion of the Study Area that flowed easterly. No areas of natural significance were identified through the records review or during the Site Reconnaissance.

In addition to the Project Alignment, the properties fronting Eastern Avenue within the project limits were observed with respect to the occupants and business operations. A description of these properties, from west to east, is provided as follows. The PCAs identified through these observations were previously provided.

- 20 Kennedy Road South: The property was occupied by Kal Tire – an autobody shop. One single-story building with multiple bay doors was observed on the property.
- 22 Kennedy Road South: The property was occupied by Active Green + Ross – an autobody shop. One single-story building with multiple bay doors was observed on the property.
- 24 Kennedy Road South: The property was occupied by a car wash; however, the building was located approximately 50 m south of the Project Alignment. The portion of the property adjoining Eastern Avenue was used as a drive-thru for the car wash.



- 60 Eastern Avenue: The property was occupied by AM Auto Sales and Services – an autobody shop. One single story building with multiple bay doors was observed on the property.
- 63 Eastern Avenue: No business name was observed on this property; however, autobody shop services were observed in one single-story building with multiple bay doors.
- 67 and 69 Eastern Avenue: The property was occupied by JA Towing. A metal clad shed and a one-story multi-unit building were observed on the property. The units appeared to be occupied by autobody shops. The occupants included Devicode Automotive, Glorious Auto, Euro Performance, Cars Dome, and Orange Fine Cars.
- 68 Eastern Avenue: No business name was observed on the building. Based on Google Maps, the property was occupied by Textile Rubber and Chemical Canada. Multiple truck trailers and loading docks were present on the site. A two-story building complex was observed on the property. An abandoned railway siding extended onto this property.
- 73 Eastern Avenue: The property was occupied by Auto Selection – an auto trader. One single-story building was observed on the property. No service garage was observed.
- 75 Eastern Avenue: The property was occupied by Designed Precision Castings. A two-story building with a bay door was observed on the property.
- 79 Eastern Avenue: The property was occupied by J&A Auto Service Inc., AP Auto Sales, and Phoeni Custom Autobody Inc. One single-story building with multiple units was observed on the property.
- 80 and 90 Eastern Avenue: The property was occupied by a light commercial plaza. The plaza occupants included a real estate company, a dentist, and other light commercial shops. The majority the units appeared empty. A pad-mounted transformer was located in the plaza approximately 50 m to the north and northwest of the Project Alignment. The transformer appeared to be relatively new with no stains visible on the underlying concrete pad.
- 25 Hansen Road South: The property was occupied by Clarkson Osborn Tools.

Numerous cars, vehicles, trailers and trucks were parked along the shoulder lanes on Eastern Avenue within the project limits, particularly in the west portion of the Project Alignment.



7. REVIEW AND EVALUATION OF INFORMATION

(i) Current and Past Uses

Based on the historical records review and Site Reconnaissance, the current and past uses of the Project Alignment is provided in the following table:

Table of Current and Past Uses of the Phase One Property (Refer to clause 16(2)(b), Schedule D, O. Reg. 153/04)				
Year	Name of Owner	Description of Property Use	Property Use¹	Other Observations from Aerial Photographs, Fire Insurance Plans, etc.
Eastern Avenue – Kennedy Road South to Hansen Road South				
1946 - 1965	Private owners	Residential use near the west portion of the Project Alignment, Agricultural or other use for the remaining portion.	Residential, Agricultural/Other	A farmhouse existed at the west end of the Project Alignment in the 1945 and 1954 aerial photos, while the remaining portion of the Project Alignment was vacant. Eastern Avenue was visible in the 1965 aerial photo.
1965 Present	The Municipality of Brampton	Roadway	Community Use	
Proposed Clark Boulevard Extension – 35 Rutherford Road South				
1837 - 1962	Private owners	Vacant	Agricultural or other use	The property at 35 Rutherford Rd. South was vacant in 1965, and occupied by industrial operations in 1974.
1962 - 2020	Multiple transfers between Pre-Con Limited, St. Marys Cement Limited, Blue Circle Canada Inc., Armtec Holdings Limited (renamed to AP Infrastructure Solutions GP Inc.)	Manufacturing plant of concrete products and preserved wood products.	Industrial use	
2021	AP Infrastructure Solutions GP Inc. (Present Owner)	Currently leased to Pre-Con Limited – a manufacturer of concrete products.	Industrial use	
Proposed Clark Boulevard Extension – 25 Rutherford Road South				
Prior to 1969	Private owners	Vacant	Agricultural or other use	No listings available in City Directory. The property was vacant in the 1965 aerial photos.
1971 - 1974	Kirk Containers Ltd./ Brock Containers	Manufacturing of cardboard containers.	Industrial use	The property was occupied by Kirk Containers in 1971 FIP, and by Brock Containers in the 1973/74 City Directories.
1983/84	Gayla Hough Kites Limited	unknown	Industrial use	The property was occupied by Gayla Hough Kites Limited in the 1983/84 City Directories.



Table of Current and Past Uses of the Phase One Property (Refer to clause 16(2)(b), Schedule D, O. Reg. 153/04)				
1988/89	Haughs Products Ltd.	Unknown	Industrial use	The property was occupied by Haughs Products Ltd. in the 1988/89 City Directories.
1994 - 2000	Multiple unit plaza for light commercial shops	Commercial plaza	Commercial use	The property was occupied by a multiple unit plaza in the 1994 and 2000 City Directories.
2009 – Present	City of Brampton	Vacant	Commercial use	The property became vacant in 2005. Since 2009, multiple records at the property were registered under the City of Brampton. The property is currently owned by the City of Brampton.

Notes:

1. For each owner, specify one of the following types of property use (as defined in O. Reg. 153/04) that applies: Agriculture or other use, Commercial use, Community use, Industrial use, Institutional use, Parkland use and Residential use
2. Property owners of 25 Rutherford Road South was obtained from EcoLog ERIS, City Directories, Fire Insurance Maps wherever available.

(ii) Potentially Contaminating Activities

The PCAs, as defined in Table 2, Schedule D of O. Reg. 153/04 (as amended), identified on the Project Alignment and in the Phase One Study Area are presented in the following table and on Drawing 30427-2.

Address (Approximate distance to the Project Alignment ¹)	Source	PCA No. (Table 2, Schedule D, O. Reg. 153/04, as amended)	Descriptions	Contribute to APEC (Y/N)	APECs / Rationale for not contributing to APECs
On-Site	Site Visit	#30	-Fill materials anticipated beneath roadways and industrial properties at 23 and 25 Rutherford Rd. South, particularly at 25 Rutherford Rd. South where a building was demolished and possibly backfilled.	Y	APEC 1 APEC 2
On-Site	FIP, Site Visit	#46	-Railway Sidings with stained soils on the south side of the road	Y	APEC 3
25 Rutherford Rd. South (On-site)	FIP	#45	-Manufacturing of cardboard containers (Kirk Containers Ltd.)	Y	APEC 2
	EcoLog ERIS	#54	-Mattress Manufacturer	Y	APEC 2
35 Rutherford Rd. South	EcoLog ERIS, FIP, Site Visit	#28	-Fuel storage tanks -Manufacturing of concrete	Y	APEC 4



Address (Approximate distance to the Project Alignment ¹)	Source	PCA No. (Table 2, Schedule D, O. Reg. 153/04, as amended)	Descriptions	Contribute to APEC (Y/N)	APECs / Rationale for not contributing to APECs
(On-site)	EcoLog ERIS	#10	products, preserved wood products, -Autobody shop -Self-service gas station -SPL-400 L of diesel and 150 L of coolant in 2019	Y	APEC 4
	EcoLog ERIS, FIP, City Directory	#12		Y	APEC 4
	EcoLog ERIS	#59		Y	APEC 4
	EcoLog ERIS	#Other-SPL		Y	APEC 4
12 Clark Blvd. (115 m to the northeast)	EcoLog ERIS	#10	-Autobody shop -Waste oil furnace -SPL-unknown quantity of diesel in 2016 -Access Waste Management	N	Located cross-gradient to the Project Alignment
	EcoLog ERIS	#28			
	EcoLog ERIS	#Other-SPL			
	City Directory	#58			
19 Clark Blvd. (130 m to the northeast)	EcoLog ERIS	#10	-Truck and car rental company -Manufacturing of concrete slabs -One transformer oil tank -Waste storage yard	N	Located cross-gradient to the Project Alignment
	FIP	#12			
	FIP	#55			
	EcoLog ERIS	#58			
21 Clark Blvd. (140 m to the northeast)	EcoLog ERIS	#10	-Autobody shop -Manufacturing of signs and electronic components -SPL-400 L of transformer oil in 2017	N	Located cross-gradient to the Project Alignment
	EcoLog ERIS	#19			
	EcoLog ERIS	#34			
	EcoLog ERIS	#Other-SPL			
34 Clark Blvd. (250 m to the northeast)	FIP	#34	-Manufacturing of fire fighting and safety equipment (Foundry)	N	Located cross-gradient to the Project Alignment
60 Eastern Ave. (Northwest adjoining property)	Site Visit	#10	-Autobody shops	Y	APEC 5
63 Eastern Ave. (Southeast adjoining property)	FIP	#28	-One underground gasoline tank located near the road	Y	APEC 5
68 Eastern Ave. (Northwest adjoining property)	EcoLog ERIS	#2	-Manufacturing of rubber products, foam products and adhesives. -Fuel Storage tanks -SPL-225 L of diesel in 1996	Y	APEC 6
	EcoLog ERIS	#26			
	EcoLog ERIS	#28			
	EcoLog ERIS	#Other-SPL			
	EcoLog ERIS, FIP, CDs, Site Visit	#47			
67 and 69 Eastern Ave. (Southeast)	EcoLog ERIS, City Directory, Site Visit	#10	-Autobody shop	Y	APEC 5, APEC 6



Address (Approximate distance to the Project Alignment ¹)	Source	PCA No. (Table 2, Schedule D, O. Reg. 153/04, as amended)	Descriptions	Contribute to APEC (Y/N)	APECs / Rationale for not contributing to APECs
adjoining property)	City Directory	#11	-Canadian Truck Training Centre		
	FIP	#10, #18, #28	-Brampton Hydro, with a gasoline UST and garage		
	EcoLog ERIS	#Other-SPL	- SPL-unknown amount of diesel in 1994 and 85 L of motor oil in 2013.		
73 Eastern Ave. (Southeast adjoining property)	EcoLog ERIS	#28	-Fuel storage tanks		APEC 6
	City Directory	#34	-Wetmore Welding Supplies Ltd	Y	
75 Eastern Ave. (Southeast adjoining property)	EcoLog ERIS, FIP, City Directory, Site Visit	#34	-Designed Precision Castings Inc. (Foundry)	Y	APEC 6
79 Eastern Ave. (Southeast adjoining property)	EcoLog ERIS, City Directory, Site Visit	#10	-Autobody shops	Y	APEC 7
	EcoLog ERIS	#57	-Manufacturing of vehicle parts		
6 Hansen Rd. South (200 m to the northwest)	City Directory	#10	-Brampton Vee World Body Shop -Ace Transmission	Y	APEC 4, APEC 7
7 Hansen Rd. South (150 m to the northwest)	City Directory, Site Visit	#10	-Ziebart Auto-Truck Rustproofing	Y	APEC 4, APEC 7
9 Hansen Rd. South (130 m to the northwest)	EcoLog ERIS	#28	-Fuel storage tanks	Y	APEC 4, APEC 7
	EcoLog ERIS	#10	-Autobody shop	Y	APEC 4, APEC 7
	EcoLog ERIS	#40	-Pesticides vendor	N	Low risk due to the distance and relative immobile nature of the PCA
10 Hansen Rd. South (180 m to the northwest)	FIP, City Directory, Site Visit	#10	-Autobody shops	Y	APEC 4
	EcoLog ERIS	#57	-Manufacturing of vehicle parts		
12 Hansen Rd. South (160 m to the northwest)	City Directory	#10	-Canadian Transmission Truck & Auto Repair Centre	Y	APEC 4



Address (Approximate distance to the Project Alignment ¹)	Source	PCA No. (Table 2, Schedule D, O. Reg. 153/04, as amended)	Descriptions	Contribute to APEC (Y/N)	APECs / Rationale for not contributing to APECs
13 Hansen Rd. South	EcoLog ERIS	#28	Diesel generator	N	Relatively small amount of diesel involved and low likelihood of accidental release
14 Hansen Rd. South (140 m to the northwest)	FIP, City Directory	#10	-Autobody shops	Y	APEC 4
	Site Visit	#11	-Used Truck Sales		
16 Hansen Rd. South (110 m to the northwest)	FIP	#34	-Manufacturing of conveyors	Y	APEC 4
	EcoLog ERIS	#57	-Manufacturing of vehicle parts		
25 Hansen Rd. South (South adjoining property)	EcoLog ERIS, City Directory, Site Visit	#33	-Manufacturing of tools	Y	APEC 7
27 Hansen Rd. South (180 m to the southeast)	Site Visit	#10	-Autobody shops	N	Located down-gradient to the Project Alignment
	EcoLog ERIS, FIP, City Directory	#33	-Manufacturing of metal containers, industrial washers, ironers and bakery equipment		
	EcoLog ERIS, Site Visit	#11	-Trucking terminal		
29 Hansen Rd. South (220 m to the southeast)	EcoLog ERIS	#33	-Manufacturing of industrial molds	N	Located down-gradient to the Project Alignment
31 Hansen Rd. South (250 m to the southeast)	EcoLog ERIS	#43	-Manufacturing of paper and plastic bags	N	Located down-gradient to the Project Alignment
	EcoLog ERIS	#45			
34 Hansen Rd. South (140 m to the southeast)	EcoLog ERIS	#2	-Manufacturing of paints and adhesives	N	Located down-gradient to the Project Alignment
	EcoLog ERIS	#39			
	Site Visit	#Other-Furniture manufacturing	-Manufacturing of furniture		
37 Hansen Rd. South (250 m to the southeast)	EcoLog ERIS	#43	-Manufacturing of containers	N	Located down-gradient to the Project Alignment
38 Hansen Rd. South (100 m to the southeast)	Site Visit	#10	-Autobody shops	N	Located down-gradient to the Project Alignment
	EcoLog ERIS	#5	-Manufacturing of asphalts and signs		
	EcoLog ERIS	#34	-Automobile wrecking yard		
	EcoLog ERIS	#49			



Address (Approximate distance to the Project Alignment ¹)	Source	PCA No. (Table 2, Schedule D, O. Reg. 153/04, as amended)	Descriptions	Contribute to APEC (Y/N)	APECs / Rationale for not contributing to APECs
1 Kennedy Rd. South (90 m to the northwest)	EcoLog ERIS, City Directory	#28	-Gas station with fuel storage tanks	Y	APEC 5
	EcoLog ERIS	#40	-Pesticide's vendor	N	Low risk due to the distance and relatively immobile nature of the PCA
5 Kennedy Rd. South (150 to the northwest)	EcoLog ERIS	#57	-Manufacturing vehicle engines	Y	APEC 5
6 Kennedy Rd. South (160 m to the northwest)	City Directory	#37	-Bramcan Cleaners (possible dry cleaner)	Y	APEC 5
8 Kennedy Rd. South (150 m to NW)	City Directory	#37	-Ascot Cleaners (possible dry cleaner)	Y	APEC 5
10 Kennedy Rd. South (150 m to NW)	City Directory	#10	-Autobody shops	Y	APEC 5
18 Kennedy Rd. South (50 m to the southeast)	EcoLog ERIS	#10	-Autobody shops	N	Located down-gradient to the Project Alignment
	EcoLog ERIS, City Directory	#28	-Gas stations with fuel storage tanks		
20 Kennedy Rd. South (Northwest adjoining property)	FIP, City Directory, Site Visit	#10	-Autobody shops	Y	APEC 5
	FIP	#28	-One underground gasoline tank		
22 Kennedy Rd. South (Southeast adjoining property)	FIP, City Directory, Site Visit	#10	Autobody shops	Y	APEC 5
24 Kennedy Rd. South (50 m to the southeast)	FIP, Site Visit	#10	-Autobody shop	N	Located down-gradient to the Project Alignment
	EcoLog ERIS	#28	-Fuel storage tanks		
26 Kennedy Rd. South (70 m to the southeast)	EcoLog ERIS, FIP, City Directory, Site Visit	#10	-Autobody shops	N	Located down-gradient to the Project Alignment
	EcoLog ERIS	#28	-Fuel storage tanks		



Address (Approximate distance to the Project Alignment ¹)	Source	PCA No. (Table 2, Schedule D, O. Reg. 153/04, as amended)	Descriptions	Contribute to APEC (Y/N)	APECs / Rationale for not contributing to APECs
28 Kennedy Rd. South (80 m to the southeast)	FIP, City Directory, Site Visit	#10	-Autobody shops	N	Located down-gradient to the Project Alignment
30 Kennedy Rd. South (100 m to the southeast)	Site Visit	#10	-Autobody shops	N	Located down-gradient to the Project Alignment
	EcoLog ERIS	#28	-Fuel storage tanks		
	FIP	#33	-Metal plating		
	EcoLog ERIS	#Other-SPL	-SPL-unknown quantity of waste oil in 1994		
30A Kennedy Rd. South (180 m to the southeast)	EcoLog ERIS	#57	-Manufacturing of motor vehicle body	N	Located down-gradient to the Project Alignment
33 Kennedy Rd. South (50 m to the southwest)	EcoLog ERIS	#Other-SPL	-SPL-50 L of diesel in 2011	N	Located down-gradient to the Project Alignment
11 McCallum Crt. (250 m to the south)	EcoLog ERIS	#Other-SPL	-SPL-205 L of PCB transformer oil in 2008	N	Located down-gradient to the Project Alignment
24 McCallum Crt. East (250 m to the south)	EcoLog ERIS	#Other-SPL	SPL- 1 L of transformer oil in 2009	N	Located down-gradient to the Project Alignment
72 Orenda Rd. (200 m to the south)	EcoLog ERIS	#33	-Manufacturing of machinery	N	Located down-gradient to the Project Alignment
76 Orenda Rd. (230 m to the south)	EcoLog ERIS	#28	-Fuel storage tanks	N	Located down-gradient to the Project Alignment
209 Queen St. East (210 m to the northwest)	EcoLog ERIS	#28	-Fuel storage tanks	N	Low risk due to the distance of the PCA
228 Queen St. East (250 m to the northwest)	EcoLog ERIS	#8	-Bulk storage of PCB's	N	
230 Queen St. East (250 m to the northwest)	EcoLog ERIS	#28 #Other-release of gas	-Gas station with tanks	N	Located remotely to the Project Alignment



Address (Approximate distance to the Project Alignment ¹)	Source	PCA No. (Table 2, Schedule D, O. Reg. 153/04, as amended)	Descriptions	Contribute to APEC (Y/N)	APECs / Rationale for not contributing to APECs
233 Queen St. East (200 m to the northwest)	FIP	#37	-Possible dry cleaner	Y	APEC 5, APEC 6
239 Queen St. East (160 m to the northwest)	City Directory, Site Visit	#37	-Ascot Cleaners (possible dry cleaner)	Y	APEC 5, APEC 6
241 Queen St. East (90 m to the northwest)	EcoLog ERIS, FIP	#10	-Autobody shop	Y	APEC 6, APEC 7
	EcoLog ERIS	#28	-Fuel storage tanks and a waste oil furnace		
243 Queen St. East (140 m to the northwest)	EcoLog ERIS, Site Visit	#10	-Autobody shop	Y	APEC 6, APEC 7
	FIP	#7	-Boats and motors manufacturing		
	EcoLog ERIS	#11	-Bulk liquid trucking company		
245 Queen St. East (150 m to the northwest)	FIP	#43	-Plastic manufacturing	Y	APEC 7
249 Queen St. East (240 m to the northwest)	FIP, City Directory	#10	-Autobody shops	N	Located remotely to the Project Alignment
251 Queen St. East (250 m to the northwest)	City Directory	#10	-Speedy Muffler King	N	Located remotely to the Project Alignment
253 Queen St. East (130 m to the northwest)	FIP	#57	-Manufacturing of auto parts	Y	APEC 4
	EcoLog ERIS	#58	-The use of halogenated solvents for over 10 years.		
255 Queen St. East (150 m to the northwest)	EcoLog ERIS, FIP	#58	-Waste generation including halogenated solvents	Y	APEC 2, APEC 4
	FIP	#34	-Manufacturing of sterilizer and hospital equipment		



Address (Approximate distance to the Project Alignment ¹)	Source	PCA No. (Table 2, Schedule D, O. Reg. 153/04, as amended)	Descriptions	Contribute to APEC (Y/N)	APECs / Rationale for not contributing to APECs
263 Queen St. East (200 m to the northwest)	FIP	#33, #34	-Manufacturing of safes and security equipment	Y	APEC 2, APEC 4
6 Rutherford Rd. South (250 m to the northwest)	EcoLog ERIS	#28	-Waste oil furnace	N	Low risk as located remotely to the Project Alignment
	City Directory	#10	-Autobody shops		
12 Rutherford Rd. South (140 m to the north)	EcoLog ERIS	#19	-Manufacturing of measuring and controlling devices	N	Located cross-gradient to the Project Alignment
16 Rutherford Rd. South (190 m to the north)	EcoLog ERIS	#33	-Manufacturing of magnetic and optical recording media	N	Located cross-gradient to the Project Alignment
19 Rutherford Rd. South (50 m to the northwest)	EcoLog ERIS, Site Visit	#10	-Autobody shop -Fuel storage tanks -Manufacturing of signs -Pesticide's vendor -SPL-1000 L of diesel in 2012	Y	APEC 2
	EcoLog ERIS	#28			
	EcoLog ERIS	#40			
	EcoLog ERIS	#34			
	EcoLog ERIS	#Other-SPL			
	FIP, Site Visit	#57	-Manufacturing of auto parts		
24 Rutherford Rd. South (100 m to the north)	City Directory	#34	-Northern Vibrator Mfg. Co	Y	APEC 2
	EcoLog ERIS	#39	-Paints and varnish manufacturing	Y	APEC 2
26 Rutherford Rd. South (100 m to the north)	City Directory, Site Visit	#10	-Autobody shops	Y	APEC 2
28 Rutherford Rd. South (60 m to the north)	EcoLog ERIS, City Directory, Site Visit	#10	-Autobody shops	Y	APEC 2
	FIP	#34	-Metal welding and fabricating		
32 Rutherford Rd. South (30 m to the north)	Site Visit	#10	-Autobody shops	Y	APEC 2
	EcoLog ERIS, FIP	#12	-Manufacturing of concrete planters and fountains		
	EcoLog ERIS	#33	-Manufacturing of institutional furniture		



Address (Approximate distance to the Project Alignment ¹)	Source	PCA No. (Table 2, Schedule D, O. Reg. 153/04, as amended)	Descriptions	Contribute to APEC (Y/N)	APECs / Rationale for not contributing to APECs
36 Rutherford Rd. South (30 m to the southeast)	City Directory	#10	-Hansen Automotive	N	Located down-gradient to the Project Alignment
	FIP	#28	-Two underground gasoline tanks		
	EcoLog ERIS	#Other-SPL	-Wholesaler and distributor of construction and forestry machinery -SPL-30 L of hydraulic oil in 2017		
	EcoLog ERIS, Site Visit	#Other-maintenance of machinery and equipment			
52 Rutherford Rd. South (130 m to the southeast)	Site Visit	#52	-City of Brampton Apparatus and Maintenance Facility	N	Located down-gradient to the Project Alignment
	EcoLog ERIS	#10	-A gas station with multiple fuel storage tanks		
	EcoLog ERIS, FIP	#28	-SPL- unknown quantity of alkyd rust proof resin in 1993		
	EcoLog ERIS	#Other-SPL			
NA	Site Visit	#55	-Pad-mounted and pole-mounted transformers were frequently observed in the Study Area.	N	Relatively small amount of PCB or non-PCB containing oil's located offset or distant from the Project Alignment

Notes:

¹The approximate distance and direction to the Project Area is provided for discussion purposes only and shall not be interpreted as accurate data.

(iii) Areas of Potential Environmental Concern

The PCAs identified within the Project Alignment were considered to directly result in corresponding Areas of Potential Environmental Concern (APECs), while the PCAs identified in the Phase One Study Area were evaluated as possible APECs contributors on the basis of various criteria that included observations noted during the Site Reconnaissance, the location and distance of the activity from the Project Alignment, the quantity and nature of substances associated with the PCA, the soil stratigraphy and groundwater conditions underlying the Phase One Study Area, as well as the migration potential and preferential transport pathways that may exist between the PCA location and the Project Alignment.



Rationale for PCAs that do not Contribute to APECs:

In general, the PCAs that were identified in the hydrogeological and topographical down-gradient locations in relation to the Project Alignment are not expected to impact the soil and groundwater underneath the Project Alignment since the migration and transport of contaminants in the subsurface surroundings are mainly governed by gravitational flow in the unsaturated zone, and the groundwater flow direction in the saturated zone. In addition, the PCAs distantly offset from the Project Alignment at upgradient locations may be considered a low risk to impact the Project Alignment when quantity of the potential contaminants of concerns (PCOCs) are relatively small. The rationale for PCAs that do not contribute to APECs were listed in the PCA Table in Section 7 (ii).

Rationale for PCAs to Contribute to the Existence of APECs:

The PCAs located upgradient to the Project Alignment are considered to have a potential to impact the soils and groundwater within the Project Alignment due to the potential transportation and migration of the contaminants in groundwater. In addition, the PCAs located proximal to the Project Alignment at cross-gradient or down-gradient locations are also considered to have the potential to impact the soils and groundwater within the Project Alignment due to the possible existence of preferential pathways, diffusion, and dispersion of the contaminants in groundwater and ponding of free phase contaminants at the interface of low permeable soil. As such, the PCAs identified at the Phase One Property, along the Project Alignment, and to the north and northwest of the Project Alignment are generally considered as having impact to the soil and groundwater beneath the Project Alignment.

The identified APECs are presented in the following table and on Drawing 30427-3.

APEC #	Location of APEC within the Project Area	Potentially Contaminating Activity # (Table 2, Schedule D, O.Reg. 153/04) Description	Location of PCA (On-Site or Off-Site)	Contaminants of Potential Concern ¹	Media Potentially Impacted (Groundwater, soil and/or sediment)
1	Eastern Ave. from Kennedy Rd. S to Hansen Rd. S	#30 -Fill materials beneath the road	On-site	M&I, PAHs, PCBs, PHCs, BTEX, VOCs,	Soil and Groundwater
2	25 Rutherford Rd. S	<u>On-site PCAs</u> #30, #45, #54 -Fill materials may have been imported during development of the industrial property and/or used to backfill the demolished building that may existed within the proposed Clark Blvd. Extension	On-site and Off-site	M&I, PAHs, PHCs, BTEX, VOCs, ABNs, OCs, CPs, 1,4-dioxane	Soil and Groundwater



APEC #	Location of APEC within the Project Area	Potentially Contaminating Activity # (Table 2, Schedule D, O.Reg. 153/04) <i>Description</i>	Location of PCA (On-Site or Off-Site)	Contaminants of Potential Concern ¹	Media Potentially Impacted (Groundwater, soil and/or sediment)
		<p><i>-Manufacturing of cardboard containers and mattresses</i></p> <p>Off-site PCAs #10, #12, #28, #33, #34, #39, #40, #42, #43, #57, #58, #59, #Other-SPL <i>-Autobody shops at 19, 26, 28 and 32 Rutherford Rd. South</i> <i>-Fuel storage tanks at 19 Rutherford Rd. South</i> <i>-Waste management at 19 Rutherford Rd. South</i> <i>-Manufacturing of signs at 19 Rutherford Rd. South</i> <i>-Manufacturing of paints and varnish at 24A Rutherford Rd. South</i> <i>-Pesticides vendor at 19 Rutherford Rd. South</i> <i>-Waste generation including halogenated solvents at 255 Queen St. East; Northern Vibrator Mfg. Co at 24 Rutherford Rd. South; Metal welding and fabricating at 28 Rutherford Rd. South</i> <i>-Manufacturing of sterilizer and hospital equipment at 255 Queen St. East</i> <i>-Manufacturing of safes and security equipment at 263 Queen St. East</i> <i>-Manufacturing of auto parts at 19 Rutherford Rd. South</i> <i>-Manufacturing of concrete products and institutional furniture at 32 Rutherford Rd. South</i> <i>-SPL-1000 L of diesel in 2012 at 19 Rutherford Rd. South</i></p>			
3	Railway siding crossing	<p>#46 <i>Railway Sidings with stained soils on the south side of Eastern Ave.</i></p>	On-site	M&I, PHCs, BTEX, VOCs, PAHs	Soil and Groundwater
4	35 Rutherford Rd. S	<p>On-site PCAs #10, #12, #28, #30, #59, #Other-SPL <i>-Fill materials may have been imported during development of the industrial property</i> <i>-Fuel storage tanks</i> <i>-Manufacturing of concrete products, preserved wood products, and structural metal products</i> <i>-Autobody shop</i> <i>-Self-service gas station</i> <i>-SPL-400 L of diesel and 150 L of coolant in 2019</i></p> <p>Off-site PCAs #10, #11, #28, #33, #34, #57, #58- <i>halogenated solvents</i> <i>-Autobody shops at 6, 7, 9, 10, 12 and 14 Hansen Rd. South</i></p>	On-site and Off-site	M&I, PAHs, PHCs, BTEX, VOCs, ABNs	Soil and Groundwater



APEC #	Location of APEC within the Project Area	Potentially Contaminating Activity # (Table 2, Schedule D, O.Reg. 153/04) Description	Location of PCA (On-Site or Off-Site)	Contaminants of Potential Concern ¹	Media Potentially Impacted (Groundwater, soil and/or sediment)
		<ul style="list-style-type: none"> -Fuel storage tanks at 9 Hansen Rd. South -Used truck sales at 14 Hansen Rd. South -Manufacturing of conveyors at 16 Hansen Rd. South -Manufacturing of safes and security equipment at 263 Queen St. East -Generation of wastes including halogenated solvents at 255 Queen St. East -Manufacturing of sterilizer and hospital equipment at 255 Queen St. East -Manufacturing of vehicle parts at 10, 16 Hansen Rd. South, and 253 Queen St. East -The use of halogenated solvents for over 10 years at 253 Queen St. East 			
5	Eastern Ave. from Kennedy Rd. S to approximately 150 m northeast	<ul style="list-style-type: none"> , #10, #11, #18, #28, #37, #57, #Other-SPL -Autobody shops at 60 and 69 Eastern Ave., 10, 20 and 22 Kennedy Rd. South -Fuel storage tanks at 63 and 69 Eastern Ave., and 20 Kennedy Rd. South.; A gas station with fuel storage tanks at 1 Kennedy Rd. South -Canadian Truck Training Centre at 69 Eastern Ave. -Brampton Hydro at 69 Eastern Ave. -Dry cleaners at 6 and 8 Kennedy Rd. South, 233 and 239 Queen St. East -Manufacturing vehicle engines at 5 Kennedy Rd. South -SPL-unknown amount of diesel in 1994 and 85 L of motor oil in 2013 at 69 Eastern Ave. 	Off-site	M&I, PAHs, PCBs, PHCs, BTEX, VOCs, ABNs	Soil and Groundwater
6	Eastern Ave. – middle portion	<ul style="list-style-type: none"> #2, #7, #10, #11, #18, #26, #28, #34, #37, #47, Other-SPL -Manufacturing of rubber products, foam products and adhesives at 68 Eastern Ave. -Boats and motors manufacturing at 243 Queen St. East -Autobody shops at 69 Eastern Ave., 241 and 243 Queen St. East -Canadian Truck Training Centre at 69 Eastern Ave.; A bulk liquid trucking company at 243 Queen St. East -Fuel Storage tanks at 68, 69 and 73 Eastern Ave., and 241 Queen St. East -Brampton Hydro at 69 Eastern Ave. -Wetmore Welding Supplies Ltd. at 73 	Off-site	M&I, PAHs, PCBs, PHCs, BTEX, VOCs, ABNs	Soil and Groundwater



APEC #	Location of APEC within the Project Area	Potentially Contaminating Activity # (Table 2, Schedule D, O.Reg. 153/04) Description	Location of PCA (On-Site or Off-Site)	Contaminants of Potential Concern ¹	Media Potentially Impacted (Groundwater, soil and/or sediment)
		Eastern Ave.; Designed Precision Castings Inc. (Foundry) at 75 Eastern Ave. -Dry cleaners at 233 and 239 Queen St. East -SPL-225 L of diesel in 1996 -SPL-unknown amount of diesel in 1994 and 85 L of motor oil in 2013 at 69 Eastern Ave.			
7	Eastern Ave. from Hansen Rd. S to approximately 150 m southwest	#7, #10, #11, #28, #33, #43, #57 -Boats and motors manufacturing at 243 Queen St. East -Autobody shops at 79 Eastern Ave., 6, 7 and 9 Hansen Rd. South, 241 and 243 Queen St. East -Bulk liquid trucking company at 243 Queen St. East -Fuel storage tanks at 9 Hansen Rd. South, and 241 Queen St. East -Manufacturing of vehicle parts at 79 Eastern Ave. -Plastic manufacturing at 245 Queen St. East -Manufacturing of tools at 25 Hansen Rd. S.	Off-site	M&I, PAHs, PCBs, PHCs, BTEX, VOCs, ABNs	Soil and Groundwater

1. BTEX: Benzene, Toluene, Ethylbenzene, Xylenes
PHCs: Petroleum Hydrocarbons
VOCs: Volatile Organic Compounds
M&I: Metals and Inorganics
PAH: Polycyclic Aromatic Hydrocarbons
PCB: Polychlorinated Biphenyls
OCs: Organochlorine Pesticides
CPs: Chlorophenols
ABNs: Acid, Base, Neutral Compounds

(iv) Conceptual Site Model

The Conceptual Site Model (CSM) is based on the results of this Phase One ESA and consists of the following drawings:

Drawing 30427-1: Site Location Plan

Drawing 30427-2: Property Addresses and Land Uses

Drawing 30427-3: Potentially Contaminating Activities and Areas of Potential Environmental Concern

The drawings show the following key features of the Phase One Property and Phase One Study Area:



- Building structures within the Project Alignment and the Phase One Study Area are shown on Drawing 30427-2;
- Roads, including names, within the Phase One Study Area are shown on Drawing 30427-2;
- Water Bodies located in the Phase One Study Area (Drawing 30427-2);
- The predominant land uses adjacent to the Project Alignment are shown on Drawing 30427-2;
- Areas where potentially contaminating activities have occurred, including the presence of tanks, are shown on Drawing 30427-3;
- Areas of potential environmental concern resulting from the potentially contaminating activities are shown on Drawing 30427-3.

The results of the document search and Site Reconnaissance that were completed and reviewed for this Overview Phase One ESA were used to provide the following details for the CSM.

- The Project Alignment consists of existing Eastern Avenue from Kennedy Road South to Hansen Road South, and the proposed Clark Boulevard Extension from Hansen Road South to Rutherford Road South. The proposed Clark Boulevard Extension includes portions of two private properties at 25 and 35 Rutherford Road South.
- Based on the information obtained through the available records review and Site Reconnaissance, the first developed use of Eastern Avenue from Kennedy Road South to Hansen Road South was a farmhouse (residential use) near the west end of the road as observed in the 1946 aerial photograph, followed by a roadway (community use) that was apparent in the 1965 aerial photograph. The first developed uses of 25 Rutherford Road South and 35 Rutherford Road South were industrial uses as observed in the 1974 aerial photograph. Prior to the first development uses, the Project Alignment was part of an agricultural and/or vacant field. The intended property use for the portion of existing Eastern Avenue will remain unchanged, however the property acquisitions along Eastern Avenue to accommodate the road widenings, as well as 25 and 35 Rutherford Road South for the proposed extension will result in property use changes from industrial to community.
- No building structures currently exist within the proposed Project Alignment along Eastern Avenue or on the property at 25 Rutherford Road South. A building that previously appeared to exist on the 25 Rutherford Road South was no longer evident in the 2015 aerial photograph or during the Site Reconnaissance. Based on the aerial



photographs and the Site Reconnaissance, building structures existed at 35 Rutherford Road South but appeared to be located to the south of the Project Alignment.

- The Project Alignment is situated within a mixed industrial and commercial area. The majority of the surrounding properties within the Phase One Study Area were generally occupied by manufacturing plants and autobody shops. An abandoned railway siding was oriented perpendicular to Eastern Avenue between 69 and 73 Eastern Avenue where stained soil was observed on the south side of the road.
- A tributary of Etobicoke Creek originated to the north of the Project Alignment and flows easterly, traversing between 25 and 35 Rutherford Road South. The tributary merges into Etobicoke Creek to the south of Pearson Airport. No areas of natural significance were identified within the Phase One Study Area.
- The ground surface along the Project Alignment is relatively flat, ranging from approximate Elevation 220 m in the west to approximate Elevation 215 m near Rutherford Road and the east portion of the Project Alignment. The regional ground surface in the Study Area generally slopes down towards the southeast. Based on the geologic maps, the Phase One Study Area is located within the Physiographic Region of the Peel Plain. The surficial soils are mainly comprised of clay to silt-textured till that was derived from glaciolacustrine deposits or shale. The area in the vicinity of the tributary is characterized by fine-textured glaciolacustrine deposits. The bedrock beneath the Phase One Study Area is mainly comprised of shale, limestone, dolostone, and siltstone of the Queenston Formation.
- Based on the well records reviewed, the subsurface soil within the Study Area mainly comprised sand and gravel fill that was underlain by fine-textured silt, clay and/or silt and clay till over bedrock. The bedrock was encountered at depths of approximately 4 m to 12 m below the ground surface. Groundwater was mainly encountered between depths of approximately 1.5 m and 5.0 m below grade.
- Further investigation would be required to determine the groundwater flow direction, however, based on the topographical features and surrounding water bodies, the groundwater flow direction is anticipated to be easterly to southeasterly. Locally, shallow groundwater flow conditions may be perched within existing fill materials and influenced by existing underground utility corridors.
- A number of PCAs were identified within the Project Alignment and Study Area that were summarized in the table presented in Section 7 (ii) of the report and shown on Drawing 30427-3. The PCAs identified on the Phase One Property are considered to directly contribute to APECs which included fill materials that are anticipated to exist beneath Eastern Avenue and on the industrial properties developed at 25 and 35 Rutherford Road South (particularly at 25 Rutherford Road South where a building was



demolished), railway sidings with associated stained soils, manufacturing of cardboard containers and mattresses at 25 Rutherford Road South, and manufacturing of concrete products, preserved wood products and structural metal products at 35 Rutherford Road South. An autobody shop, and a private fuel outlet with storage tanks were also reported at 35 Rutherford Road South, as well as a spill of 400 L of diesel and 150 L of coolant in 2019.

- The PCAs identified in the Phase One Study Area that are considered to contribute to APECs on the Project Alignment included various manufacturing activities; metal fabrication, plating, treatment and coating; dry cleaners; autobody shops; fuel storage tanks; trucking terminals; Brampton Hydro; waste generators and spills.
- The PCAs for the roadside properties along the Eastern Avenue portion of the Project Alignment include the following:
 - 20 Kennedy Road South: Autobody shops with fuel storage tanks
 - 22 Kennedy Road South: Autobody shops
 - 24 Kennedy Road South: Car Wash but 50 m off-set: Not considered as a PCA contributor to APECs
 - 60 Eastern Avenue: Autobody shops
 - 63 Eastern Avenue: One underground gasoline tank located near the road
 - 68 Eastern Avenue: Manufacturing of rubber products and adhesives; fuel storage tanks; A spill of 225 L of diesel in 1996.
 - 67 and 69 Eastern Avenue: Autobody shops; Canadian Truck Training Centre; Brampton Hydro with an underground gasoline tank and a garage; a spill of unknown amount of diesel in 1994 and 85 L of motor oil in 2013.
 - 73 Eastern Avenue: Fuel storage tanks; Metal welding.
 - 75 Eastern Avenue: Metal fabrication (Designed Precision Casting)
 - 79 Eastern Avenue: Autobody shops; Manufacturing of vehicle parts.
 - 80 Eastern Avenue: None.
 - 90 Eastern Avenue: None.
 - 25 Hansen Road South: Manufacturing of tools.



- Seven APECs were identified within the Project Alignment and summarized in the table presented in Section 7 (iii) of the report and shown on Drawing 30427-3.
- The COPCs identified within the Project Alignment include metals and inorganics, polycyclic aromatic hydrocarbons (PAHs), petroleum hydrocarbons (PHCs), benzene, toluene, ethylbenzene, xylene (BTEX), volatile organic compounds (VOCs), acid/base/neutral compounds (ABNs), organochlorine pesticides (OCs), chlorophenols (CPs), 1,4-dioxane, and polychlorinated biphenyls (PCBs).
- There is a potential for preferential migration pathways of COPCs along utility corridors for watermains, storm and sanitary sewers that are understood to exist within the roadway allowances for the Project Alignment.
- The uncertainties of the conceptual site model included the absence of FOI responses for the requested properties, and interviews for the private properties. In addition, the conditions of the Project Alignment described in the CSM are based exclusively on observations at the time of the Site Reconnaissance between 1:00 pm and 4:30 pm on August 3, 2021 and September 8, 2021. Thurber has assumed that the provided information from the obtained records is accurate and reliable.

8. CONCLUSIONS

The Project Alignment consists of existing Eastern Avenue from Kennedy Road South to Hansen Road South, and the proposed Clark Boulevard Extension from Hansen Road South to Rutherford Road South. The proposed roadway is designed to extend through two private industrial properties at 25 and 35 Rutherford Road South.

The findings of the Overview Phase One ESA identified a number of PCAs along the Project Alignment and in the Phase One Study Area. In general, the PCAs located at and upgradient to the Project Alignment, and proximal to the Project Alignment at cross-gradient or down-gradient locations, were considered to have a potential to impact the soil and groundwater, and therefore, contribute to APECs within the Project Alignment. A total of seven APECs were identified along the Project Alignment.

The COPCs identified within the Project Alignment include metals and inorganics, polycyclic aromatic hydrocarbons (PAHs), petroleum hydrocarbons (PHCs), benzene, toluene, ethylbenzene, xylene (BTEX), volatile organic compounds (VOCs), acid/base/neutral compounds (ABNs), organochlorine pesticides (OCs), chlorophenols (CPs), 1,4-dioxane and polychlorinated biphenyls (PCBs).



Based on an evaluation of the information obtained during this Overview Phase One ESA, a Phase Two Environmental Site Assessment involving an intrusive investigation is required to confirm or refute the presence of the COPCs in the soil and groundwater in relation to the PCAs and associated APECs.

Phase One and Two ESAs are also recommended for each conveyance involving property acquisition to accommodate the proposed road widenings and extension. In consideration of the era of the existing buildings in the Study Area, Designated and Hazardous Substance Surveys are recommended for the properties along Eastern Avenue where the Right of Way (ROW) required to widen the road includes a portion(s) of existing buildings(s), if any. In addition, asbestos may be present in the road which should be verified prior to disturbance during construction.

Signatures

The findings and conclusions of this report have been reviewed by Peter Mann, P. Eng., the undersigned Qualified Person.

As the Qualified Person, I (Peter Mann, P. Eng.) confirm that I have supervised the work undertaken as part of this report and concur with its conclusions.

THURBER ENGINEERING LTD.

Yidan (Eda) Cui, M.Eng., P.Eng.
Environmental Engineer

Peter Mann, P. Eng., QP_{ESA}
Associate | Senior Geo-Environmental Engineer



STATEMENT OF LIMITATIONS AND CONDITIONS

1. STANDARD OF CARE

This Report has been prepared in accordance with generally accepted engineering or environmental consulting practices in the applicable jurisdiction. No other warranty, expressed or implied, is intended or made.

2. COMPLETE REPORT

All documents, records, data and files, whether electronic or otherwise, generated as part of this assignment are a part of the Report, which is of a summary nature and is not intended to stand alone without reference to the instructions given to Thurber by the Client, communications between Thurber and the Client, and any other reports, proposals or documents prepared by Thurber for the Client relative to the specific site described herein, all of which together constitute the Report.

IN ORDER TO PROPERLY UNDERSTAND THE SUGGESTIONS, RECOMMENDATIONS AND OPINIONS EXPRESSED HEREIN, REFERENCE MUST BE MADE TO THE WHOLE OF THE REPORT. THURBER IS NOT RESPONSIBLE FOR USE BY ANY PARTY OF PORTIONS OF THE REPORT WITHOUT REFERENCE TO THE WHOLE REPORT.

3. BASIS OF REPORT

The Report has been prepared for the specific site, development, design objectives and purposes that were described to Thurber by the Client. The applicability and reliability of any of the findings, recommendations, suggestions, or opinions expressed in the Report, subject to the limitations provided herein, are only valid to the extent that the Report expressly addresses proposed development, design objectives and purposes, and then only to the extent that there has been no material alteration to or variation from any of the said descriptions provided to Thurber, unless Thurber is specifically requested by the Client to review and revise the Report in light of such alteration or variation.

4. USE OF THE REPORT

The information and opinions expressed in the Report, or any document forming part of the Report, are for the sole benefit of the Client. NO OTHER PARTY MAY USE OR RELY UPON THE REPORT OR ANY PORTION THEREOF WITHOUT THURBER'S WRITTEN CONSENT AND SUCH USE SHALL BE ON SUCH TERMS AND CONDITIONS AS THURBER MAY EXPRESSLY APPROVE. Ownership in and copyright for the contents of the Report belong to Thurber. Any use which a third party makes of the Report, is the sole responsibility of such third party. Thurber accepts no responsibility whatsoever for damages suffered by any third party resulting from use of the Report without Thurber's express written permission.

5. INTERPRETATION OF THE REPORT

- a) Nature and Exactness of Soil and Contaminant Description: Classification and identification of soils, rocks, geological units, contaminant materials and quantities have been based on investigations performed in accordance with the standards set out in Paragraph 1. Classification and identification of these factors are judgmental in nature. Comprehensive sampling and testing programs implemented with the appropriate equipment by experienced personnel may fail to locate some conditions. All investigations utilizing the standards of Paragraph 1 will involve an inherent risk that some conditions will not be detected and all documents or records summarizing such investigations will be based on assumptions of what exists between the actual points sampled. Actual conditions may vary significantly between the points investigated and the Client and all other persons making use of such documents or records with our express written consent should be aware of this risk and the Report is delivered subject to the express condition that such risk is accepted by the Client and such other persons. Some conditions are subject to change over time and those making use of the Report should be aware of this possibility and understand that the Report only presents the conditions at the sampled points at the time of sampling. If special concerns exist, or the Client has special considerations or requirements, the Client should disclose them so that additional or special investigations may be undertaken which would not otherwise be within the scope of investigations made for the purposes of the Report.
- b) Reliance on Provided Information: The evaluation and conclusions contained in the Report have been prepared on the basis of conditions in evidence at the time of site inspections and on the basis of information provided to Thurber. Thurber has relied in good faith upon representations, information and instructions provided by the Client and others concerning the site. Accordingly, Thurber does not accept responsibility for any deficiency, misstatement or inaccuracy contained in the Report as a result of misstatements, omissions, misrepresentations, or fraudulent acts of the Client or other persons providing information relied on by Thurber. Thurber is entitled to rely on such representations, information and instructions and is not required to carry out investigations to determine the truth or accuracy of such representations, information and instructions.
- c) Design Services: The Report may form part of design and construction documents for information purposes even though it may have been issued prior to final design being completed. Thurber should be retained to review final design, project plans and related documents prior to construction to confirm that they are consistent with the intent of the Report. Any differences that may exist between the Report's recommendations and the final design detailed in the contract documents should be reported to Thurber immediately so that Thurber can address potential conflicts.
- d) Construction Services: During construction Thurber should be retained to provide field reviews. Field reviews consist of performing sufficient and timely observations of encountered conditions in order to confirm and document that the site conditions do not materially differ from those interpreted conditions considered in the preparation of the report. Adequate field reviews are necessary for Thurber to provide letters of assurance, in accordance with the requirements of many regulatory authorities.

6. RELEASE OF POLLUTANTS OR HAZARDOUS SUBSTANCES

Geotechnical engineering and environmental consulting projects often have the potential to encounter pollutants or hazardous substances and the potential to cause the escape, release or dispersal of those substances. Thurber shall have no liability to the Client under any circumstances, for the escape, release or dispersal of pollutants or hazardous substances, unless such pollutants or hazardous substances have been specifically and accurately identified to Thurber by the Client prior to the commencement of Thurber's professional services.

7. INDEPENDENT JUDGEMENTS OF CLIENT

The information, interpretations and conclusions in the Report are based on Thurber's interpretation of conditions revealed through limited investigation conducted within a defined scope of services. Thurber does not accept responsibility for independent conclusions, interpretations, interpolations and/or decisions of the Client, or others who may come into possession of the Report, or any part thereof, which may be based on information contained in the Report. This restriction of liability includes but is not limited to decisions made to develop, purchase or sell land.

DRAWINGS

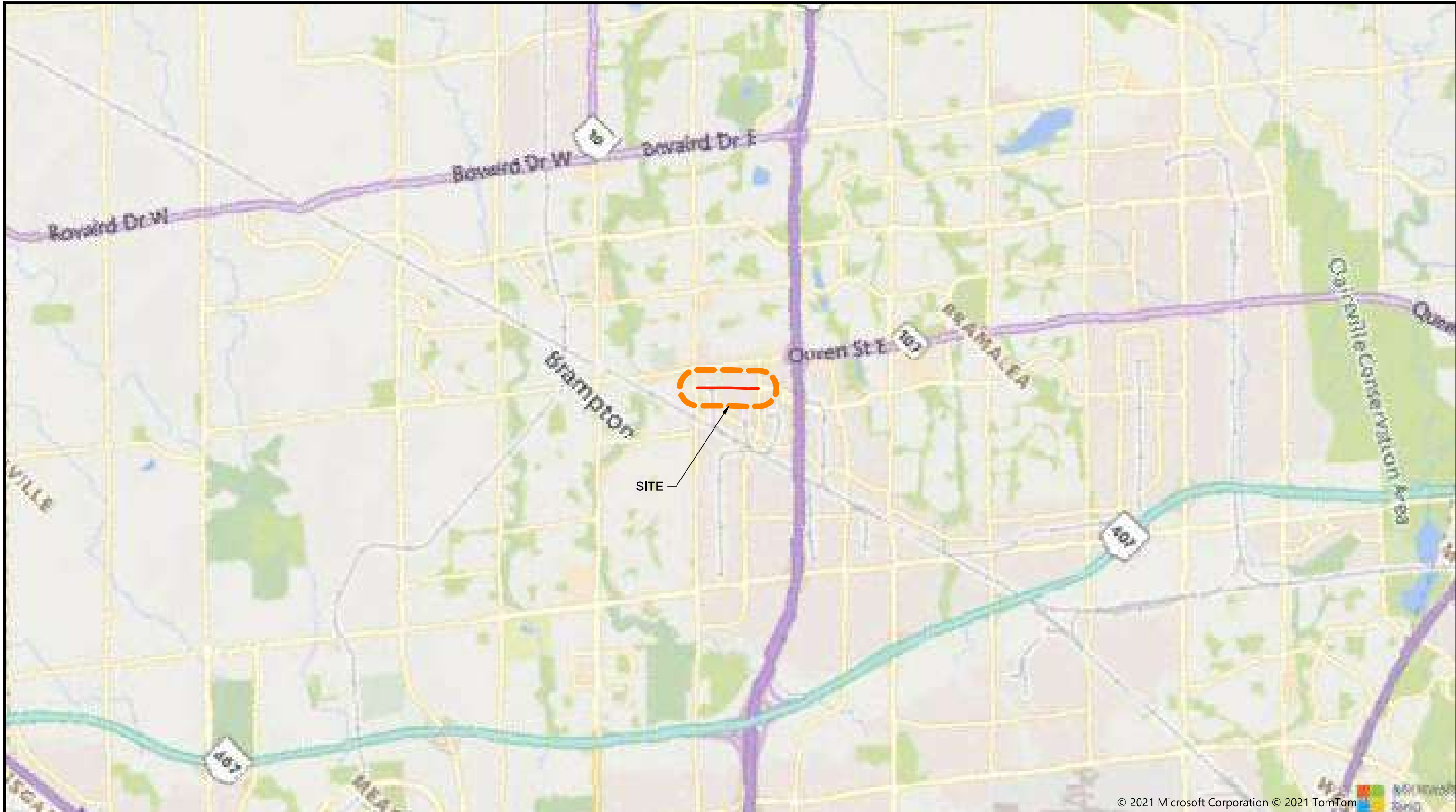

© 2021 Microsoft Corporation © 2021 TomTom

- LEGEND:**
- APPROXIMATE PROJECT ALIGNMENT
 - APPROXIMATE STUDY AREA (250m Buffer)

HDR INC.

**OVERVIEW PHASE ONE ESA - CLARK BLVD
EXTENSION AND EASTERN AVE IMPROVEMENTS
CITY OF BRAMPTON, ONTARIO**

SITE LOCATION PLAN

JOB# 30427

 THURBER ENGINEERING LTD.		
ENGINEER: EC	DRAWN: MFA	APPROVED: -
DATE: SEPTEMBER 2021	SCALE: 1:50,000	DRAWING No. 30427-1

FILENAME: H:\Drafting\60000\30427\TED-30427-PCAS.dwg
PLOTDATE: Sep 23, 2021 - 12:04 PM

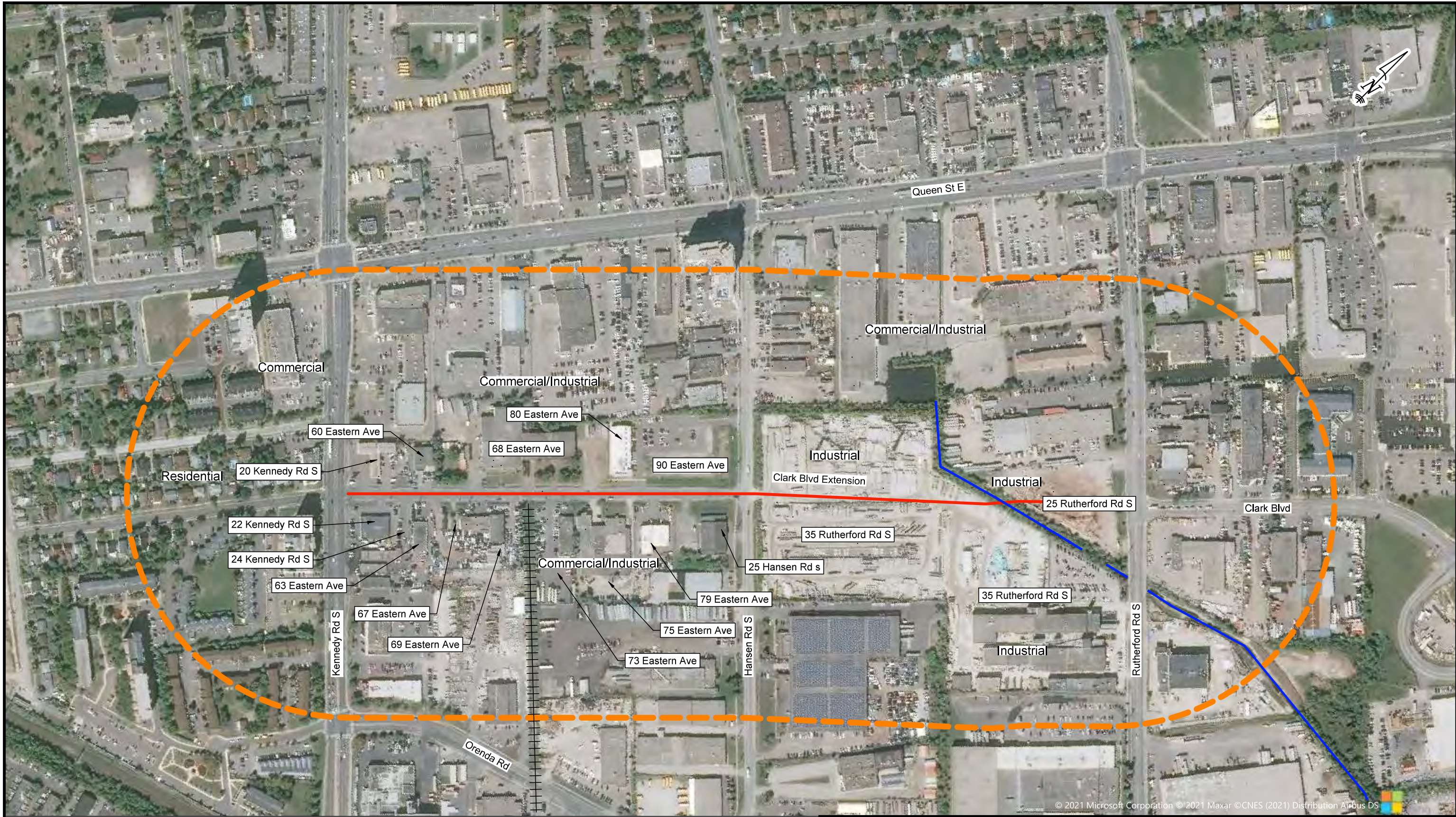

- LEGEND:**
- APPROXIMATE PROJECT ALIGNMENT
 - - - APPROXIMATE STUDY AREA (250m Buffer)
 - WATERCOURSE
 - - - - ABANDONED RAILWAY SIDING

HDR INC.

**OVERVIEW PHASE ONE ESA - CLARK BLVD
EXTENSION AND EASTERN AVE IMPROVEMENTS
CITY OF BRAMPTON, ONTARIO**

PROPERTY ADDRESSES AND LAND USES

JOB# 30427



THURBER ENGINEERING LTD.

ENGINEER:	DRAWN:	APPROVED:
EC	MFA	-
DATE:	SCALE:	DRAWING No.
SEPTEMBER 2021	1:4000	30427-2

PCA#	PCAs
2	Adhesives and Resins Manufacturing, Processing and Bulk Storage
8	Chemical Manufacturing, Processing and Bulk Storage
10	Commercial Autobody Shops
12	Concrete, Cement and Lime Manufacturing
28	Gasoline and Associated Products Storage in Fixed Tanks
30	Importation of Fill Material of Unknown Quality
33	Metal Treatment, Coating, Plating and Finishing
34	Metal Fabrication
37	Operation of Dry Cleaning Equipment (where chemicals are used)

39	Paints Manufacturing, Processing and Bulk Storage
43	Plastics (including Fibreglass) Manufacturing and Processing
45	Pulp, Paper and Paperboard Manufacturing and Processing
46	Rail Yards, Tracks and Spurs
54	Textile Manufacturing and Processing
55	Transformer Manufacturing, Processing and Use
57	Vehicles and Associated Parts Manufacturing
59	Wood Treating and Preservative Facility and Bulk Storage of Treated and Preserved Wood Products

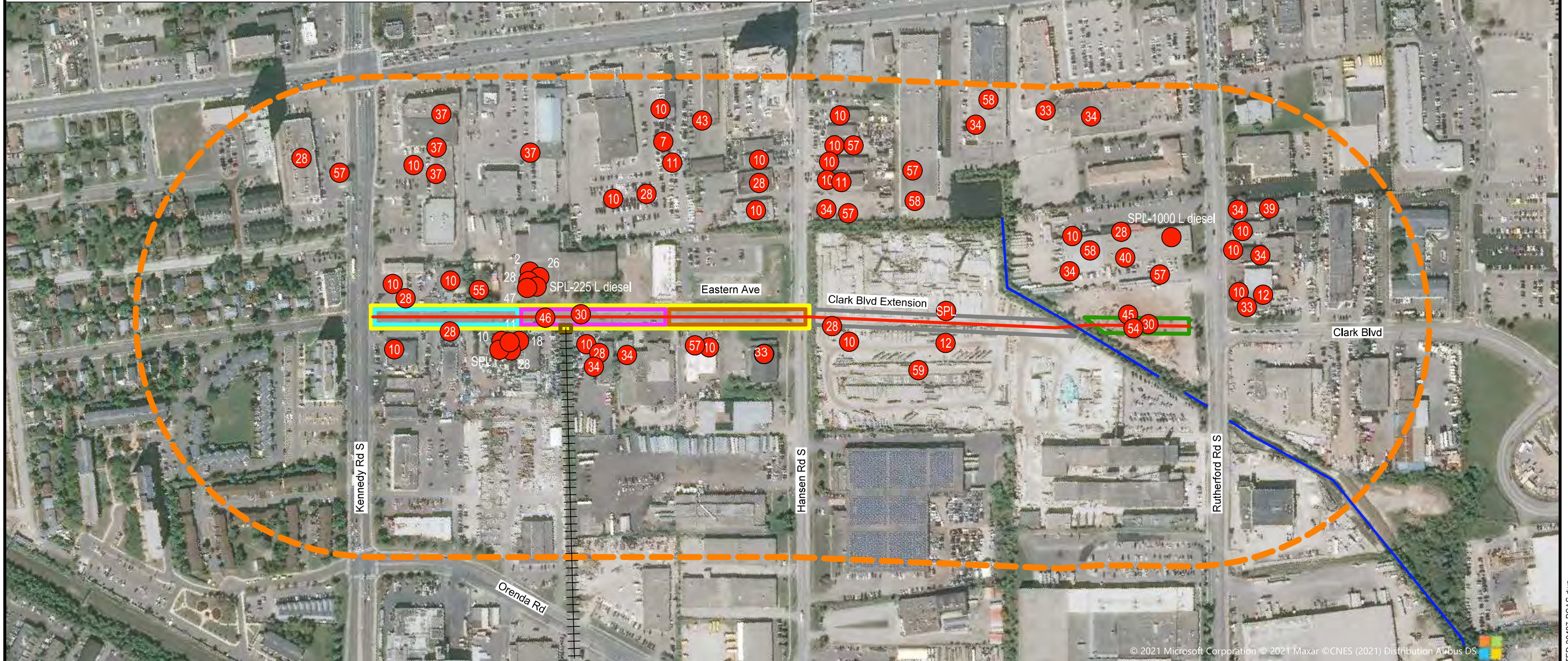

LEGEND:

- APPROXIMATE PROJECT ALIGNMENT
- - - APPROXIMATE STUDY AREA (250m Buffer)
- 10 POTENTIALLY CONTAMINATING ACTIVITIES
- WATERCOURSE
- + + + + ABANDONED RAILWAY SIDING
- - - APEC 1
- - - APEC 2
- - - APEC 3
- - - APEC 4
- - - APEC 5
- - - APEC 6
- - - APEC 7

HDR INC.

**OVERVIEW PHASE ONE ESA - CLARK BLVD
EXTENSION AND EASTERN AVE IMPROVEMENTS
CITY OF BRAMPTON, ONTARIO**

POTENTIALLY CONTAMINATING ACTIVITIES AND
AREAS OF POTENTIAL ENVIRONMENTAL CONCERN

JOB# 30427



THURBER ENGINEERING LTD.

ENGINEER:	DRAWN:	APPROVED:
EC	MFA	-
DATE:	SCALE:	DRAWING No.:
SEPTEMBER 2021	1:4000	30427-3

APPENDICIES

APPENDIX A
FIRE INSURANCE REPORT



enviroscan



An SCM Company

175 Commerce Valley Drive W
Markham, Ontario L3T 7Z3

T: 905-882-6300
W: www.optaintel.ca

Report Completed By:

Midori

Site Address:

EA for Clark Blvd. Extension & Eastern Ave. Improvements,
Brampton, ON

Project No:

21060800125
Opta Order ID:
91844

Requested by:

Eleanor Goolab
ERIS

Date Completed:

6/18/2021 6:08:51 AM

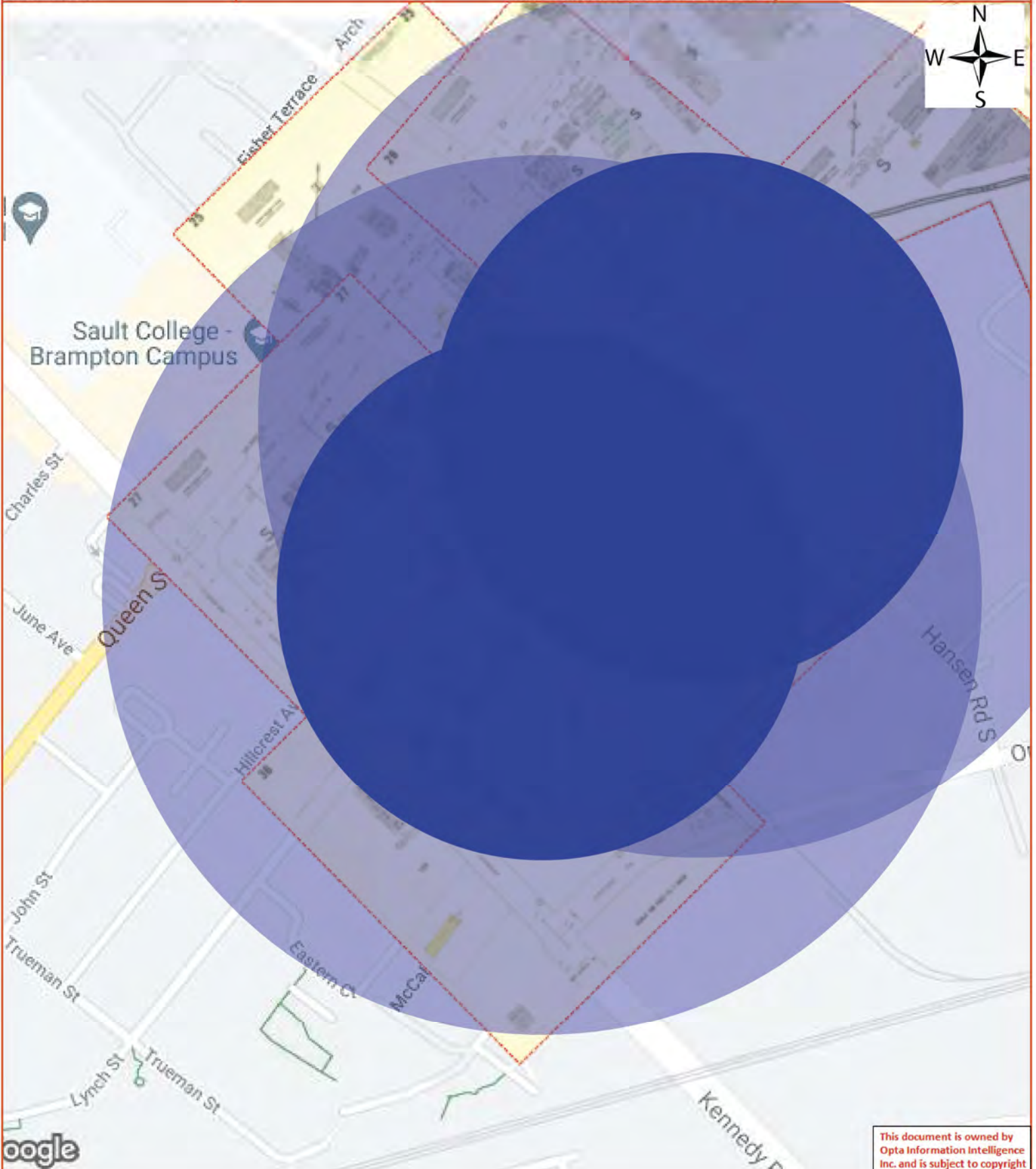

This document is owned by
Opta Information Intelligence
Inc. and is subject to copyright
protection. Please see the
full Terms and Conditions at
the front of this document.

Opta Historical Environmental Services Enviroscan TM Terms and Conditions

Report

The documents (hereinafter referred to as the "Documents") to be released as part of the report (hereinafter referred to as the "Report") to be delivered to the purchaser as set out above are documents in Opta's records relating to the described property (hereinafter referred to as the "Property"). Opta makes no representations or warranties respecting the Documents whatsoever, including, without limitation, with respect to the completeness, accuracy or usefulness of the Documents, and does not represent or warrant that these are the only plans and reports prepared in association with the Property or in Opta's possession at the time of Report delivery to the purchaser. The Documents are current as of the date(s) indicated on them. Interpretation of the Documents, if any, is by inference based upon the information which is apparent and obvious on the face of the Documents only. Opta does not represent, warrant or guarantee that interpretations other than those referred to do not exist from other sources. The Report will be prepared for use by the purchaser of the services as shown above hereof only.

Disclaimer

Opta disclaims responsibility for any losses or damages of any kind whatsoever, whether consequential or other, however caused, incurred or suffered, arising directly or indirectly as a result of the services (which services include, but are not limited to, the preparation of the Report provided hereunder), including but not limited to, any losses or damages arising directly or indirectly from any breach of contract, fundamental or otherwise, from reliance on Opta Reports or from any tortious acts or omissions of Opta's agents, employees or representatives.

Entire Agreement

The parties hereto acknowledge and agree to be bound by the terms and conditions hereof. The request form constitutes the entire agreement between the parties pertaining to the subject matter hereof and supersedes all prior and contemporaneous agreements, negotiations and discussions, whether oral or written, and there are no representations or warranties, or other agreements between the parties in connection with the subject matter hereof except as specifically set forth herein. No supplement, modification, waiver, or termination of the request shall be binding, unless confirmed in writing by the parties hereto.

Governing Document

In the event of any conflicts or inconsistencies between the provisions hereof and the Reports, the rights and obligations of the parties shall be deemed to be governed by the request form, which shall be the paramount document.

Law

This agreement shall be governed by and construed in accordance with the laws of the Province of Ontario and the laws of Canada applicable therein.

Report Index

Requested by:
Eleanor Goolab

Date Completed: 06/18/2021 06:08:51



OPTA INFORMATION INTELLIGENCE

Page	Report Title
6	(1971) Volume: Brampton Firemap: 25
8	(1970) Volume: Brampton Firemap: 27
10	(1971) Volume: Brampton Firemap: 28
12	(1971) Volume: Brampton Firemap: 29
14	(1971) Volume: Brampton Firemap: 36
16	(1971) Volume: Brampton Firemap: 37
18	(1971) Volume: Brampton Firemap: 38
20	(1971) Volume: Brampton Firemap: 39



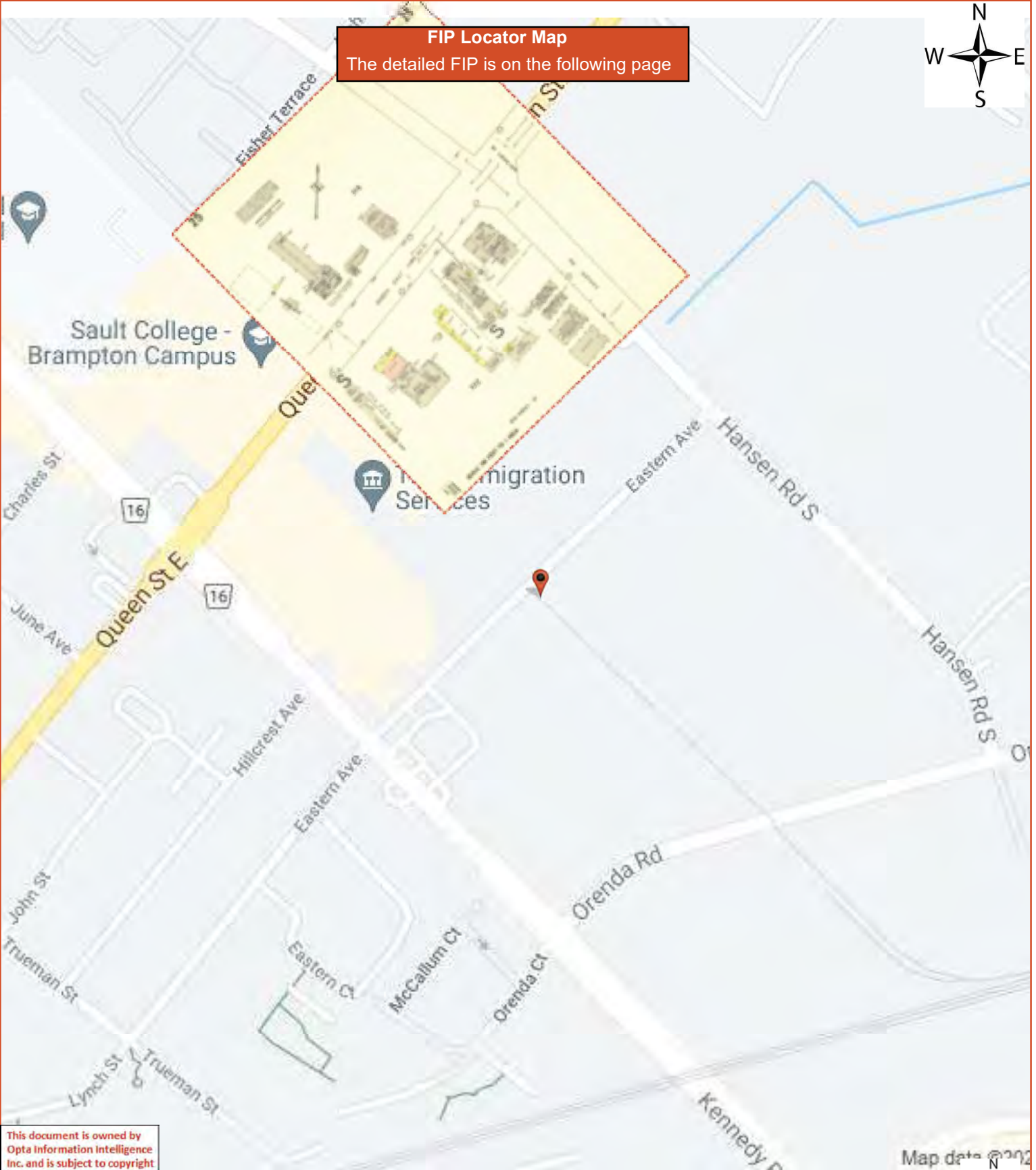

This document is owned by
Opta Information Intelligence
Inc. and is subject to copyright
protection. Please see the
full Terms and Conditions at
the front of this document.

Map data © 2022



25

25

This plan is the property of the CANADIAN UNDERWRITERS' ASSOCIATION, (unauthorized reproduction prohibited) and is loaned on the following conditions: that the plan is to be kept in good order, that it is to be used only in connection with business of Companies, Members of the Canadian Underwriters' Association and is to be returned on request to the CANADIAN UNDERWRITERS' ASSOCIATION.

COPYRIGHT REGISTERED AT OTTAWA
BY THE
CANADIAN UNDERWRITERS' ASSOCIATION

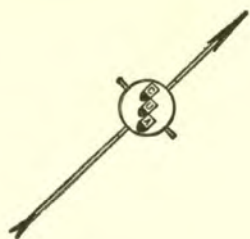

310

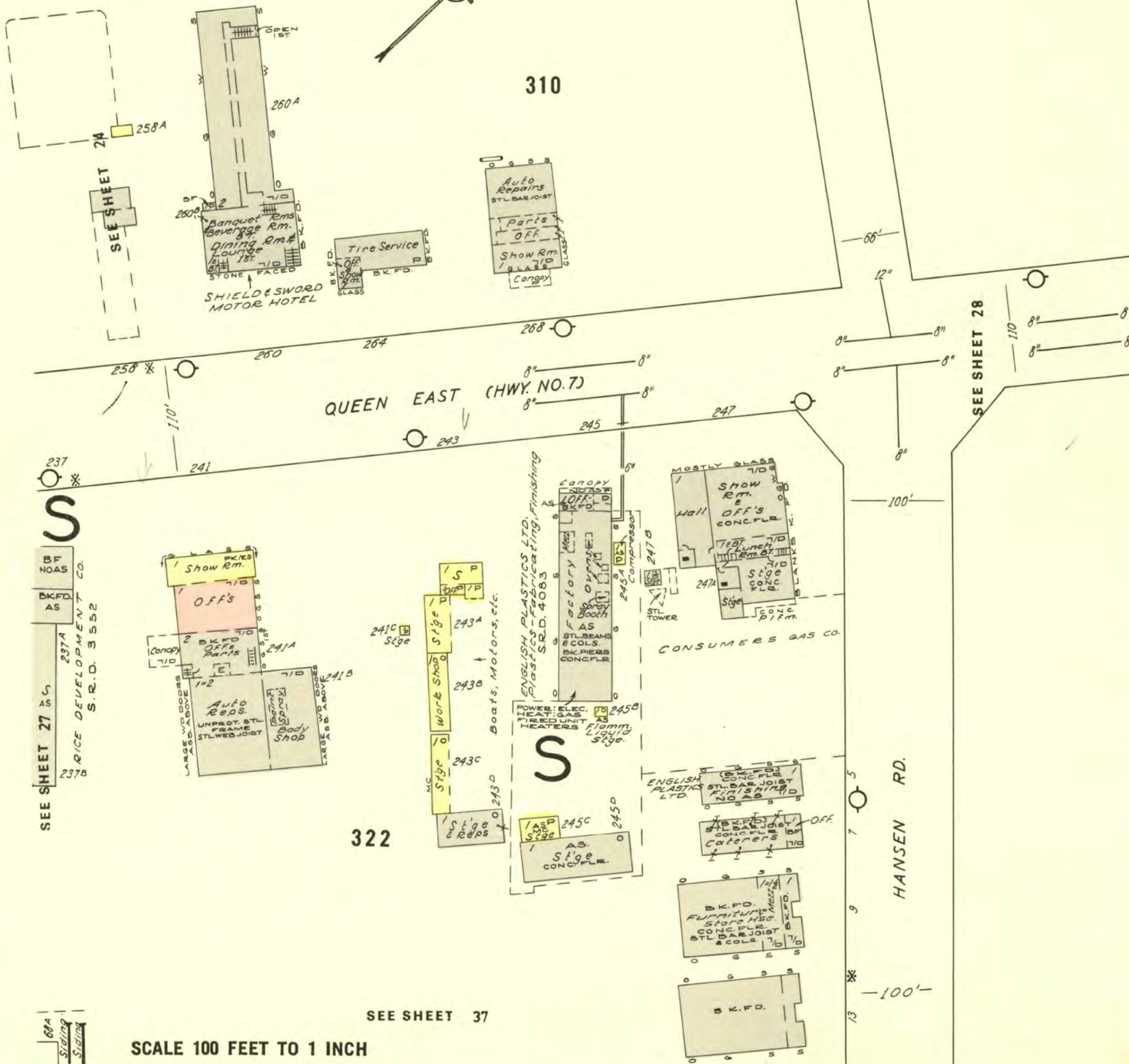

SCALE 100 FEET TO 1 INCH

SEE SHEET 37

SEE SHEET 27
RICE DEVELOPMENT CO.
S.R.D. 3552

SEE SHEET 28

HANSEN RD.

QUEEN EAST (HWY. NO. 7)

BRAMPTON, ONT.
MARCH, 1971

FIP Locator Map
The detailed FIP is on the following page

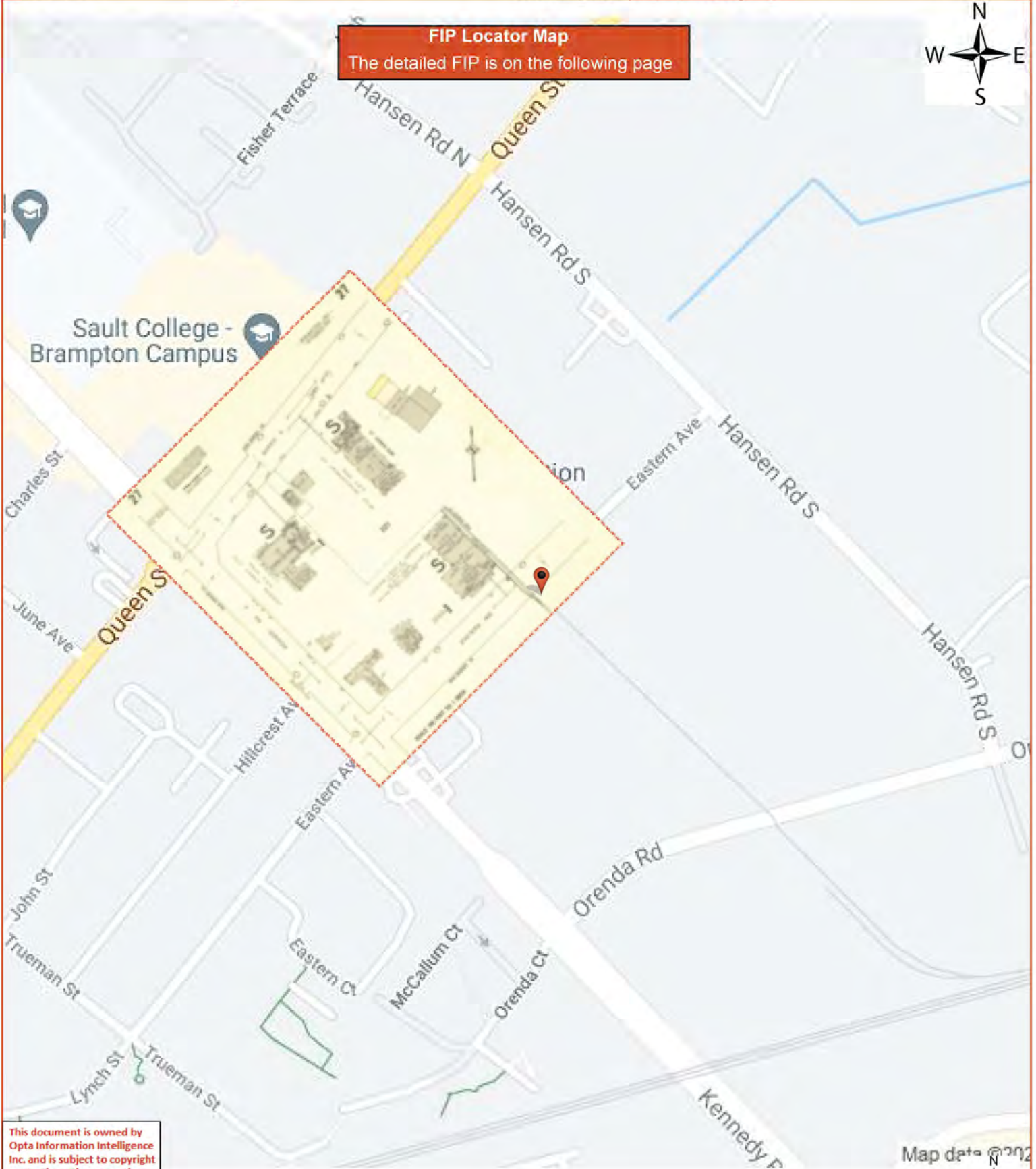

This document is owned by
Opta Information Intelligence
Inc. and is subject to copyright
protection. Please see the
full Terms and Conditions at
the front of this document.

Map data © 2021



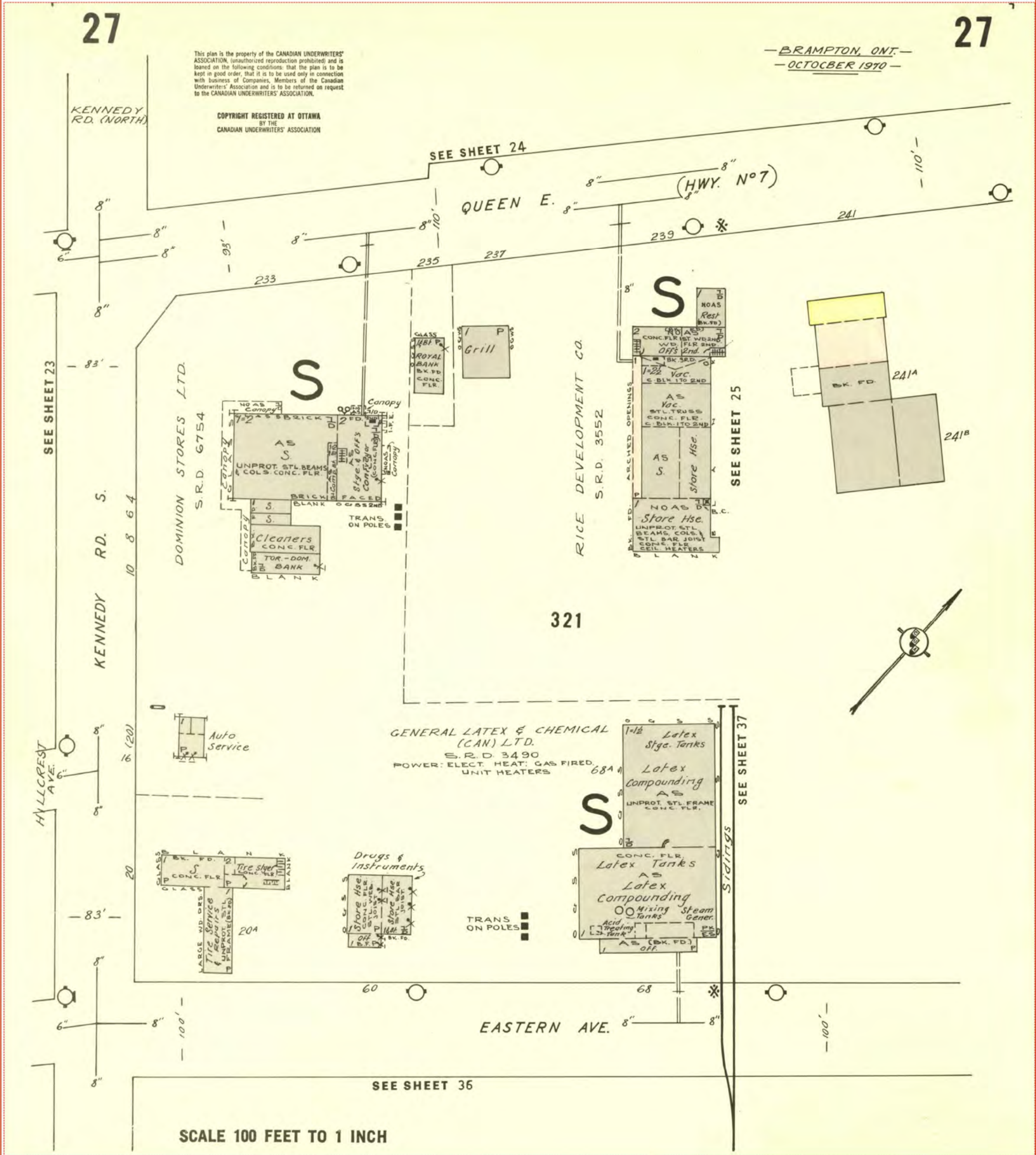

FIP Locator Map
The detailed FIP is on the following page

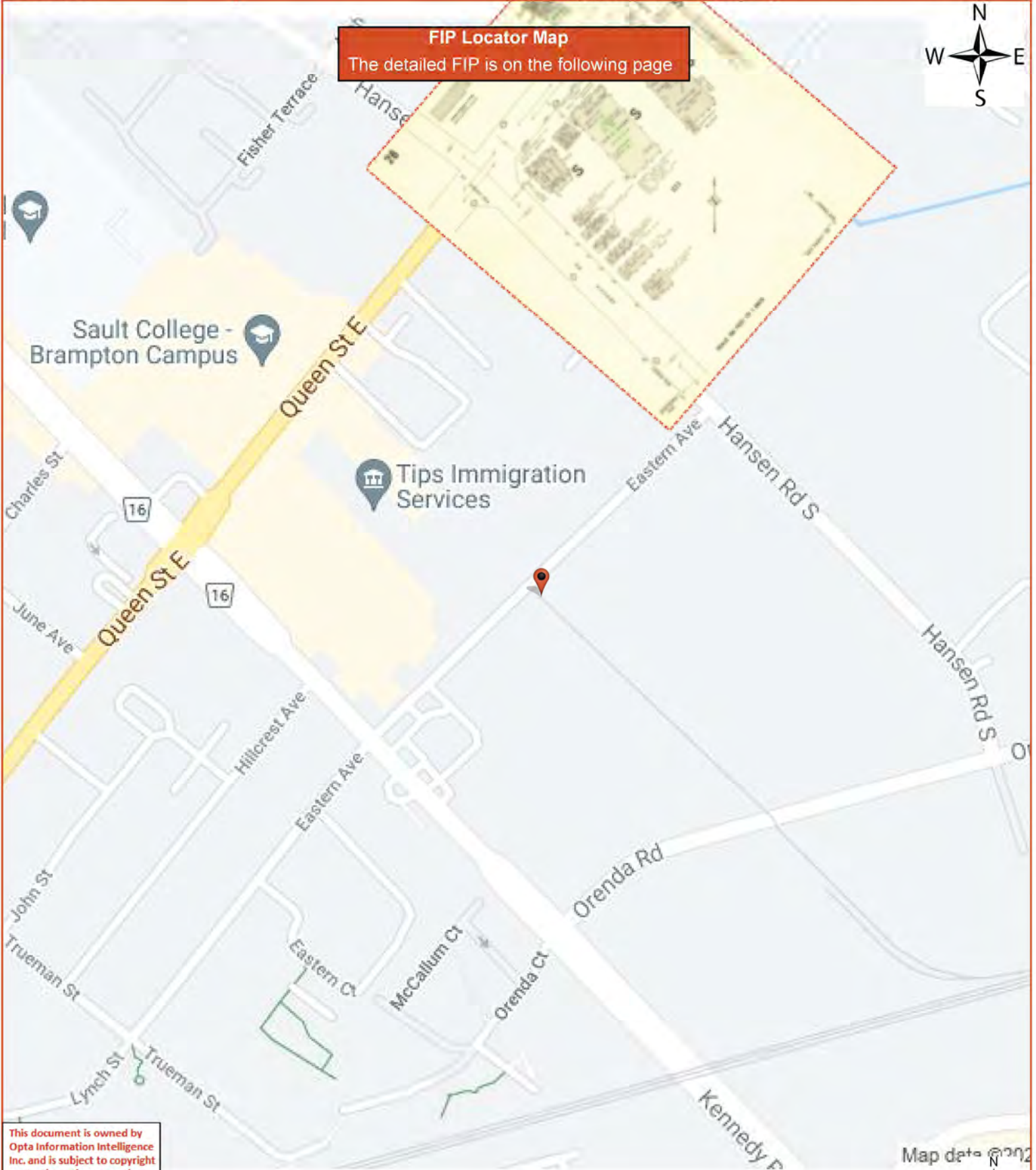

This document is owned by
Opta Information Intelligence
Inc. and is subject to copyright
protection. Please see the
full Terms and Conditions at
the front of this document.

Map data © 2021



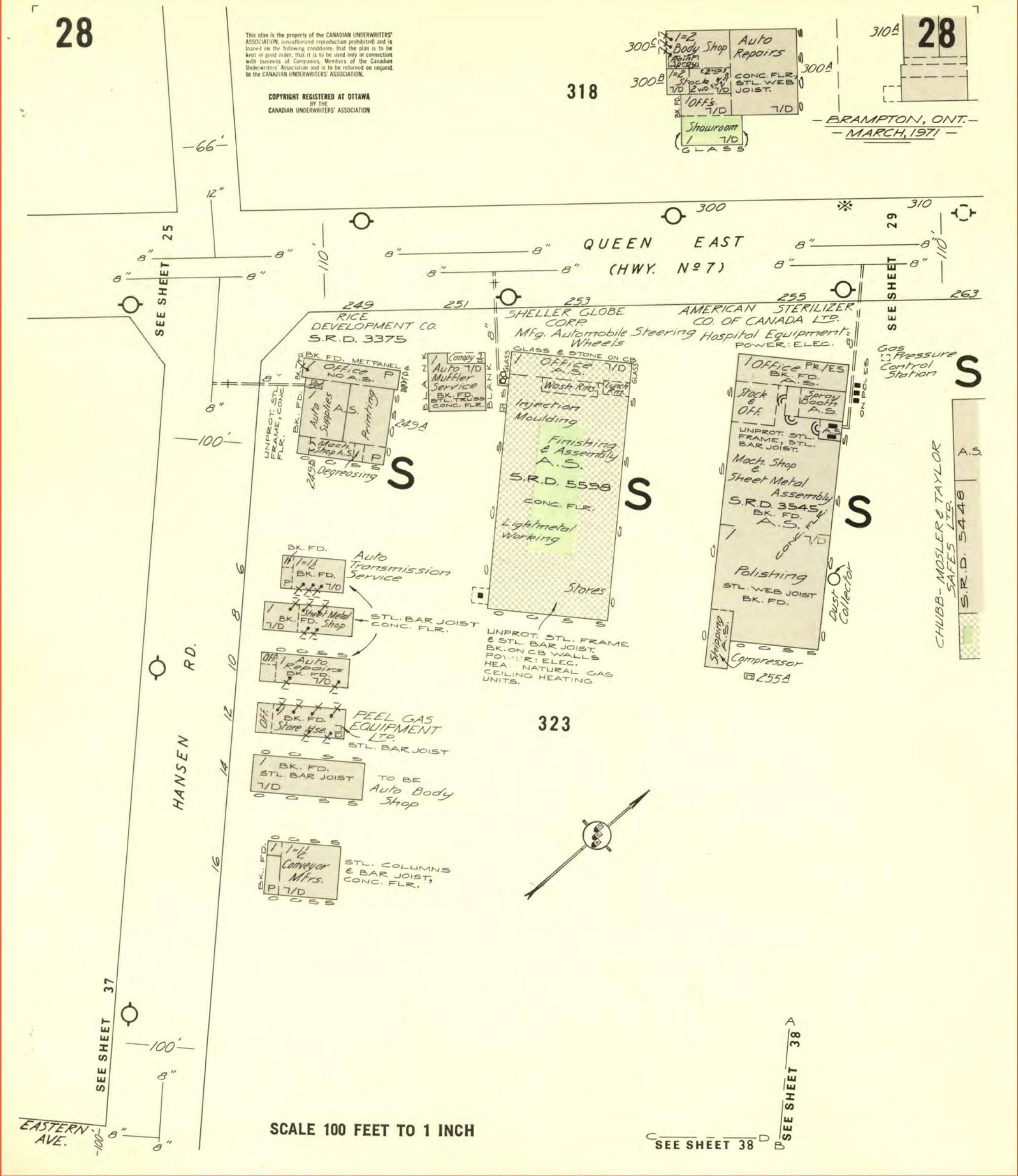

FIP Locator Map
The detailed FIP is on the following page

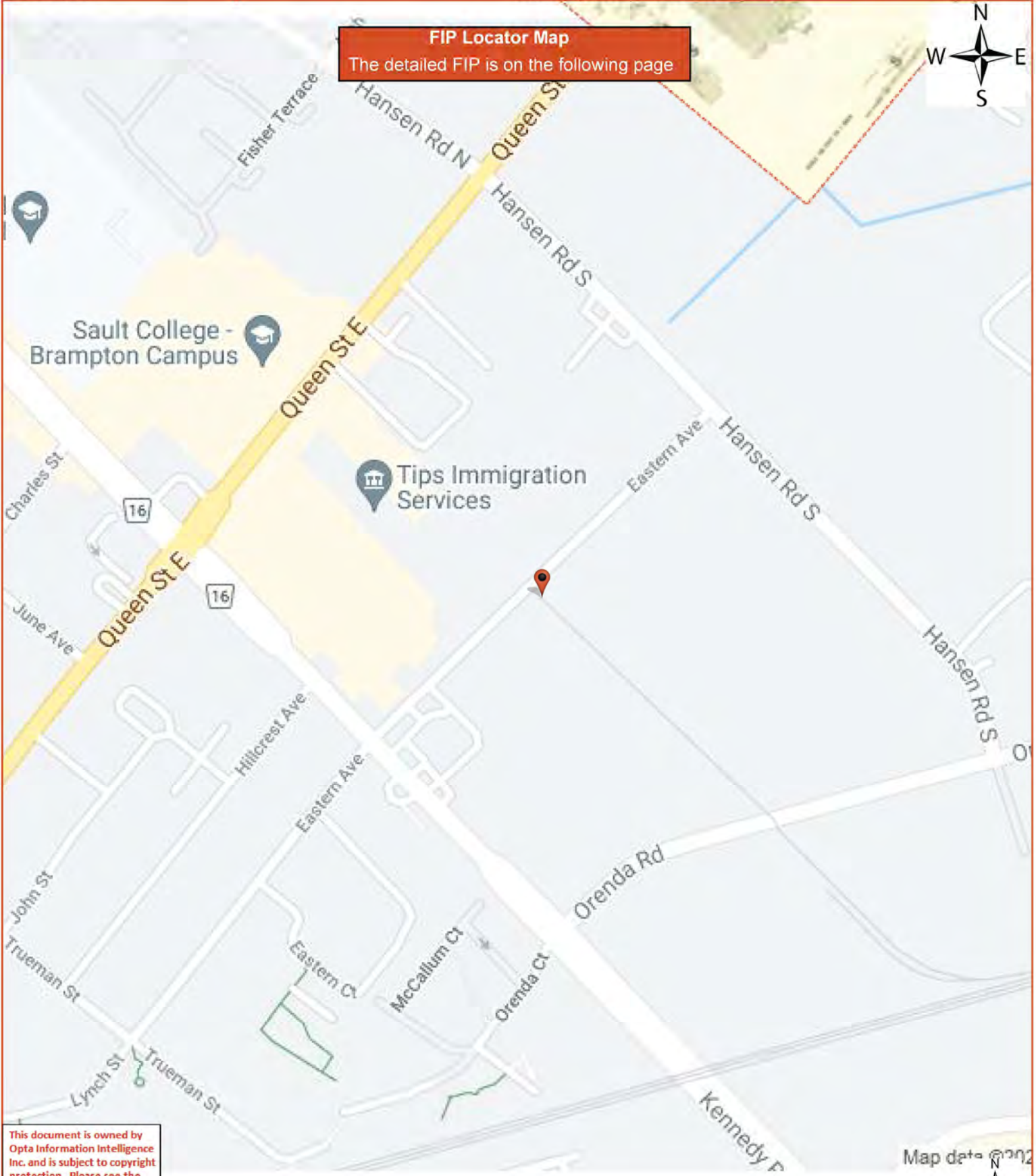

This document is owned by
Opta Information Intelligence
Inc. and is subject to copyright
protection. Please see the
full Terms and Conditions at
the front of this document.

Map data © 2022



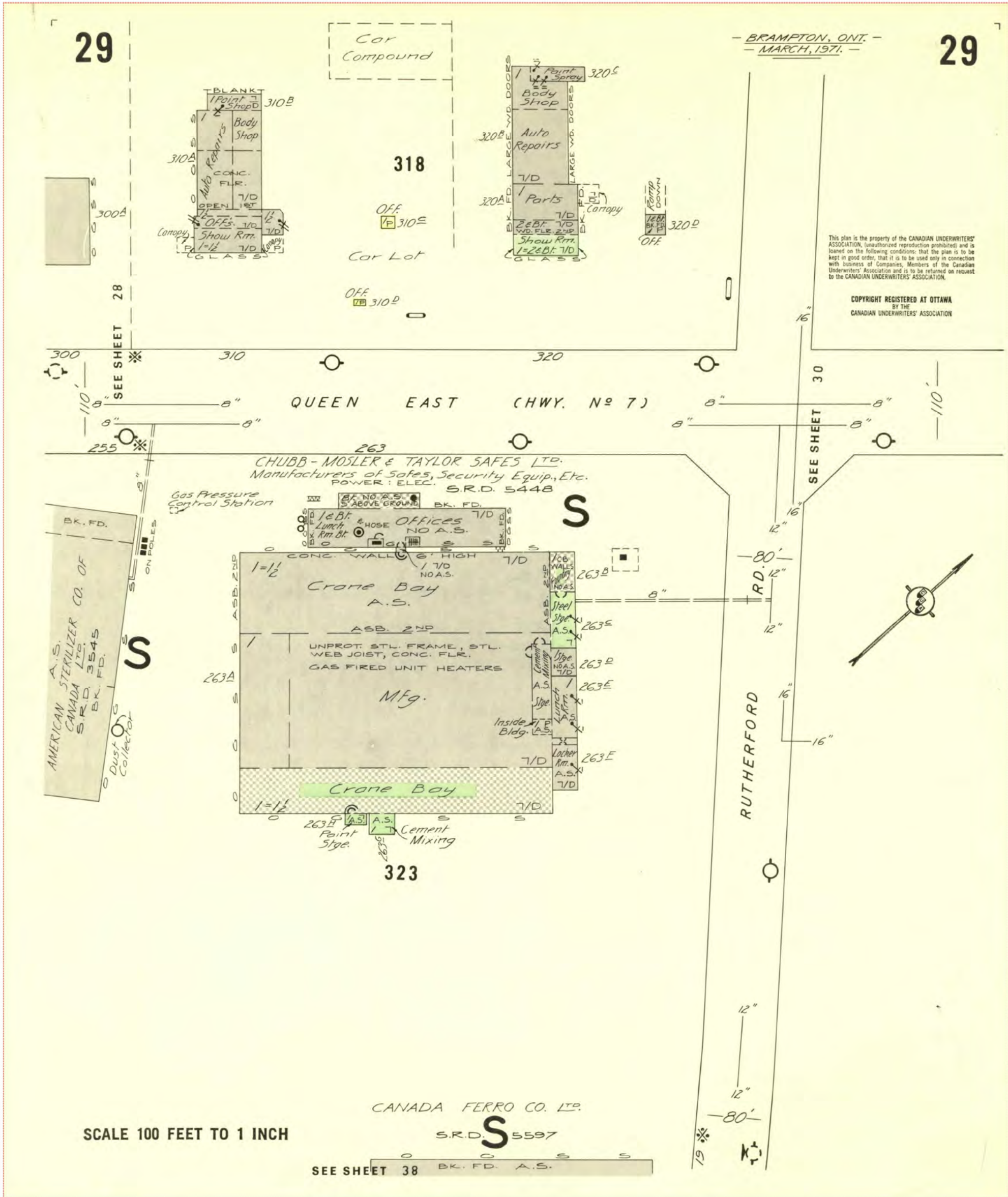

This plan is the property of the CANADIAN UNDERWRITERS' ASSOCIATION, (unauthorized reproduction prohibited) and is loaned on the following conditions, that the plan is to be kept in good order, that it is to be used only in connection with business of Companies, Members of the Canadian Underwriters' Association and is to be returned on request to the CANADIAN UNDERWRITERS' ASSOCIATION.

COPYRIGHT REGISTERED AT OTTAWA BY THE CANADIAN UNDERWRITERS' ASSOCIATION

This document is owned by
Opta Information Intelligence
Inc. and is subject to copyright
protection. Please see the
full Terms and Conditions at
the front of this document.

FIP Locator Map
The detailed FIP is on the following page

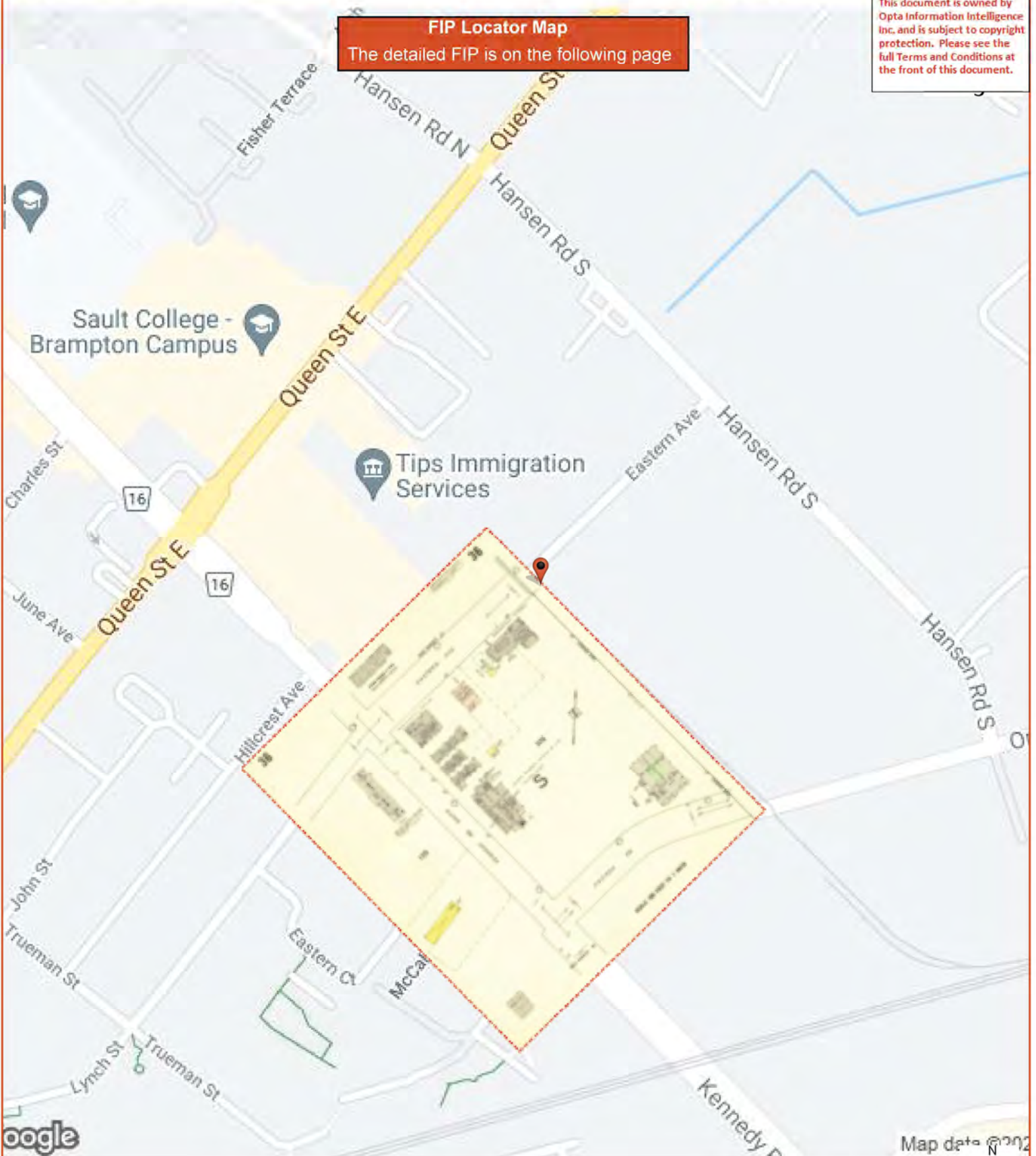

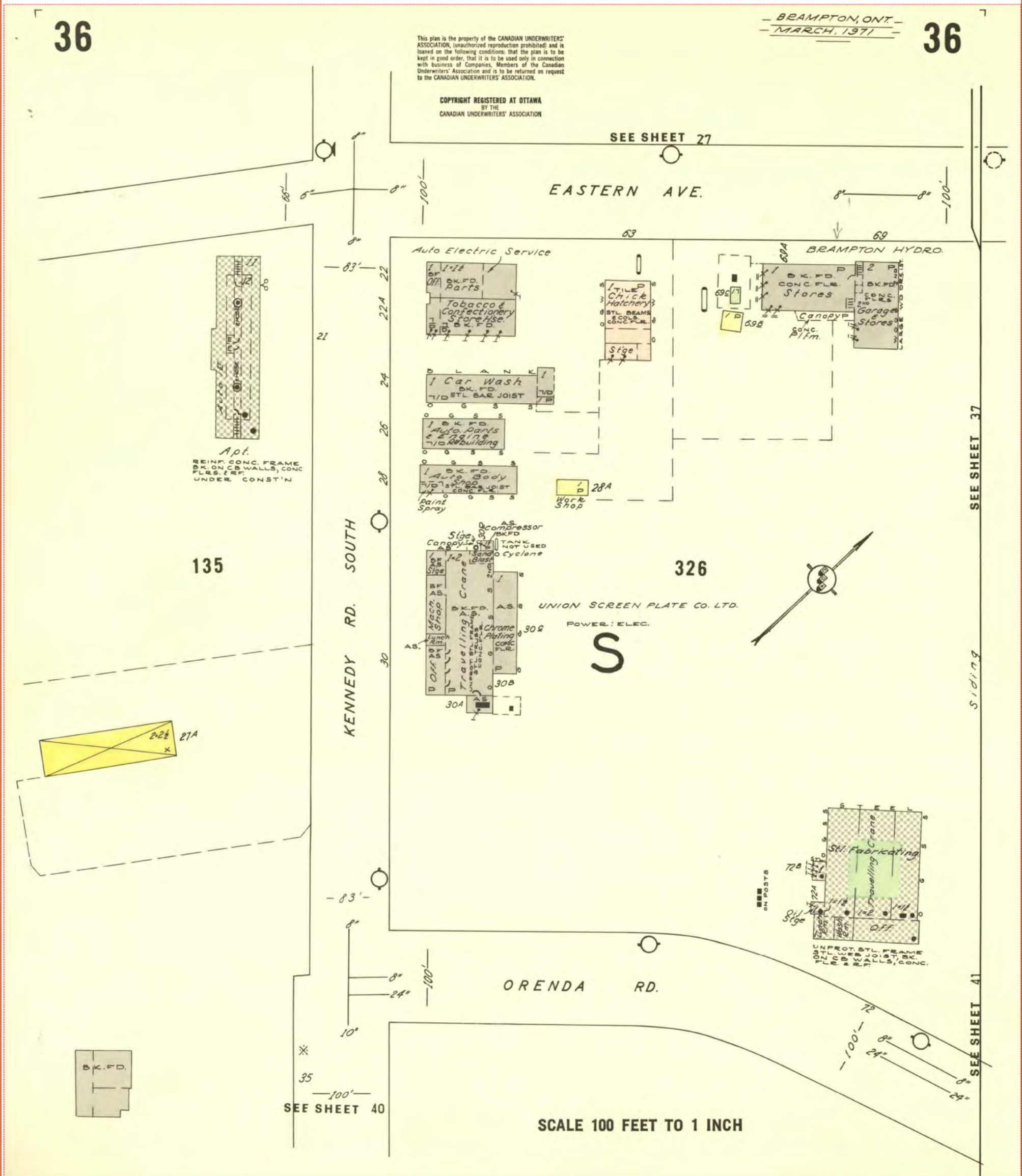

FIP Locator Map
The detailed FIP is on the following page

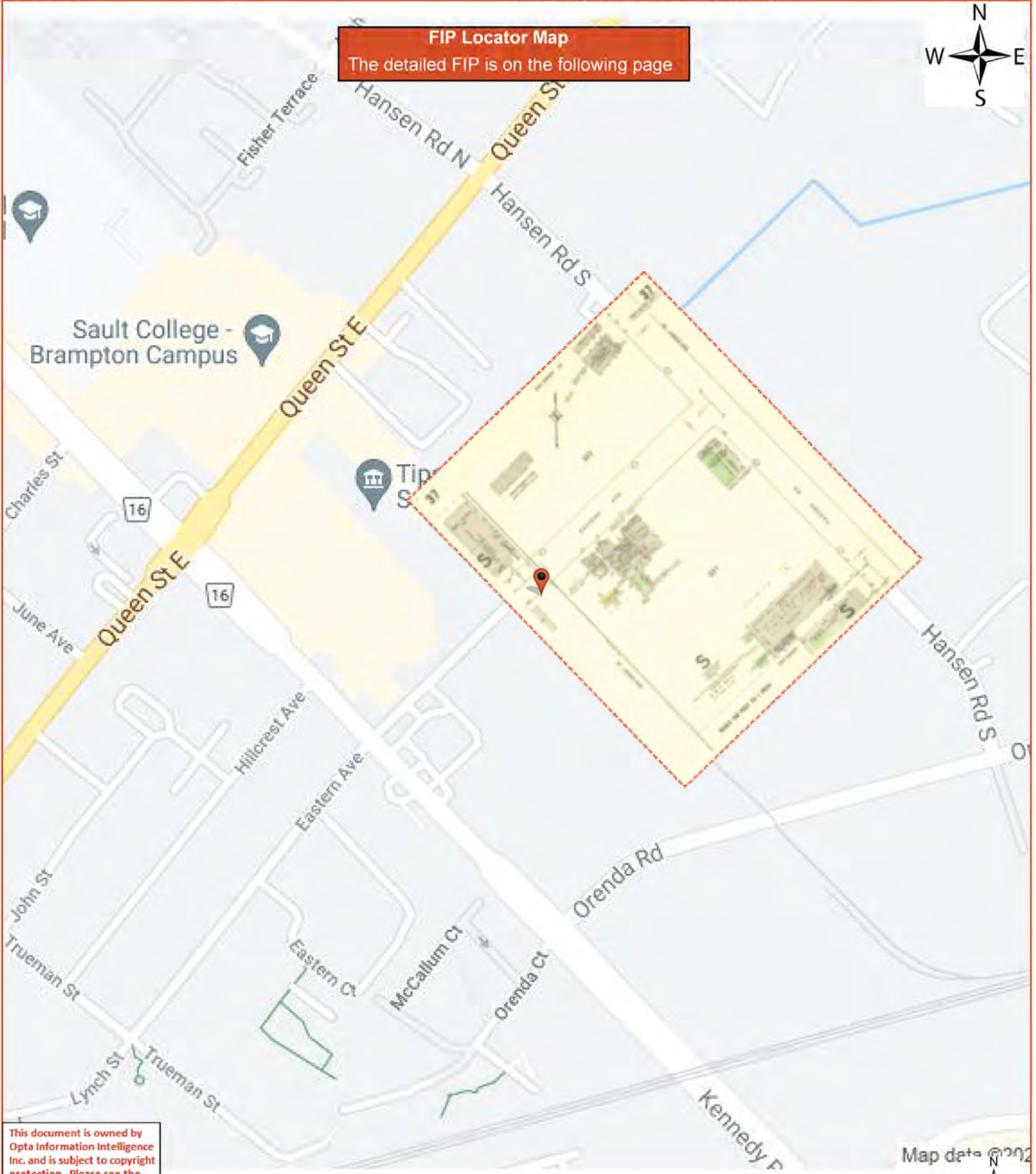

This document is owned by
Opta Information Intelligence
Inc. and is subject to copyright
protection. Please see the
full Terms and Conditions at
the front of this document.

Map data © 2021



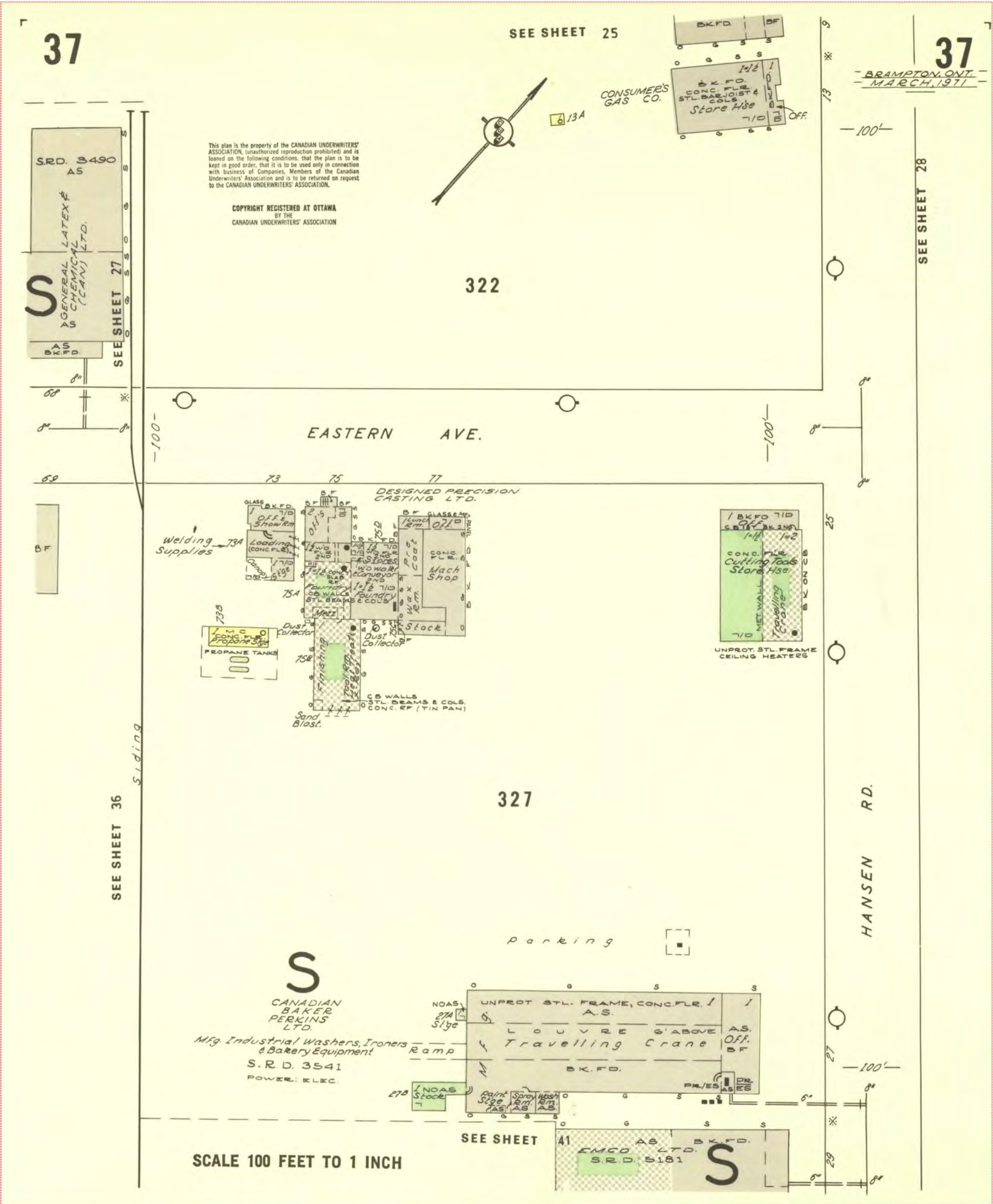

FIP Locator Map
The detailed FIP is on the following page

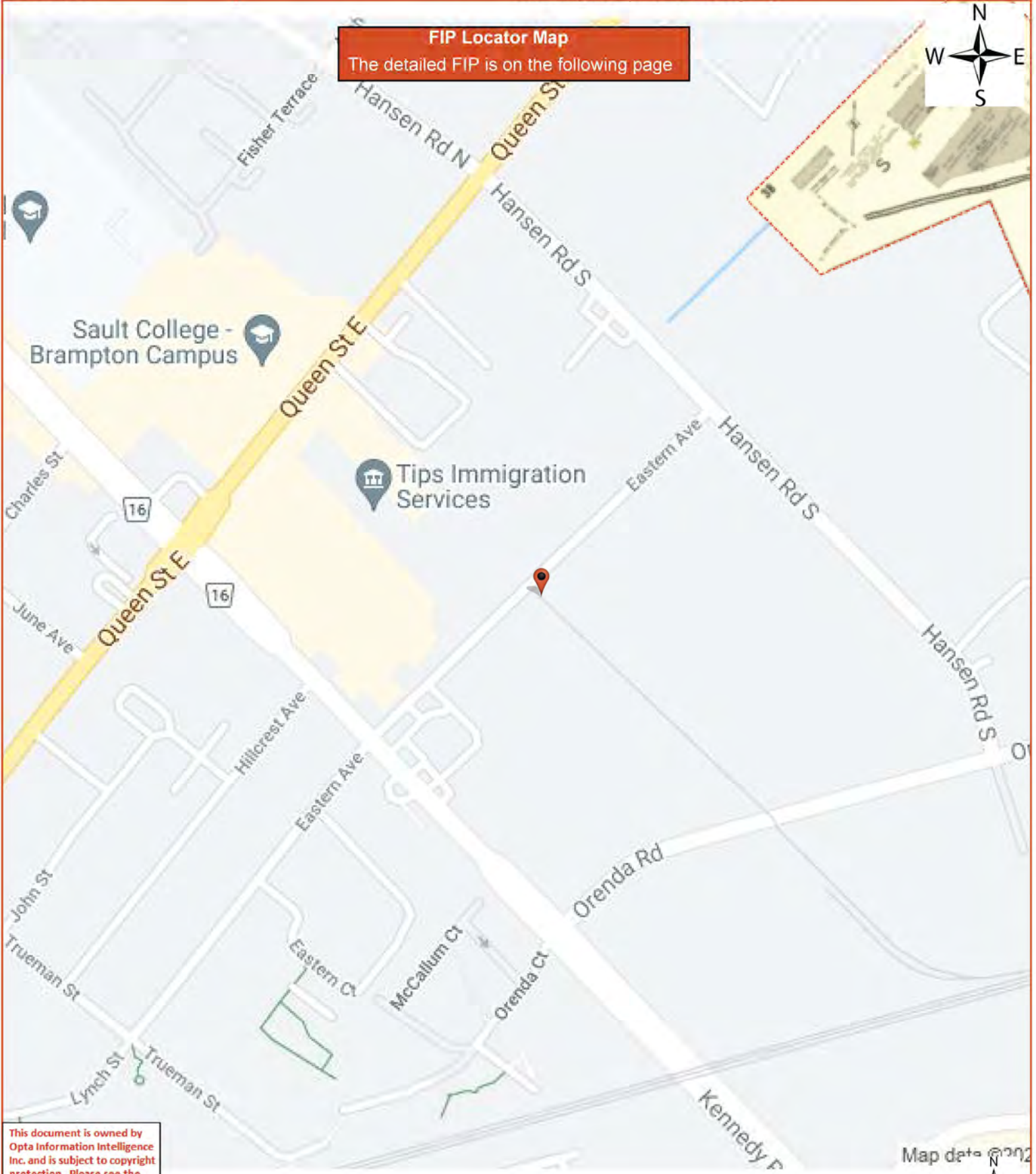

This document is owned by
Opta Information Intelligence
Inc. and is subject to copyright
protection. Please see the
full Terms and Conditions at
the front of this document.

Map data © 2021



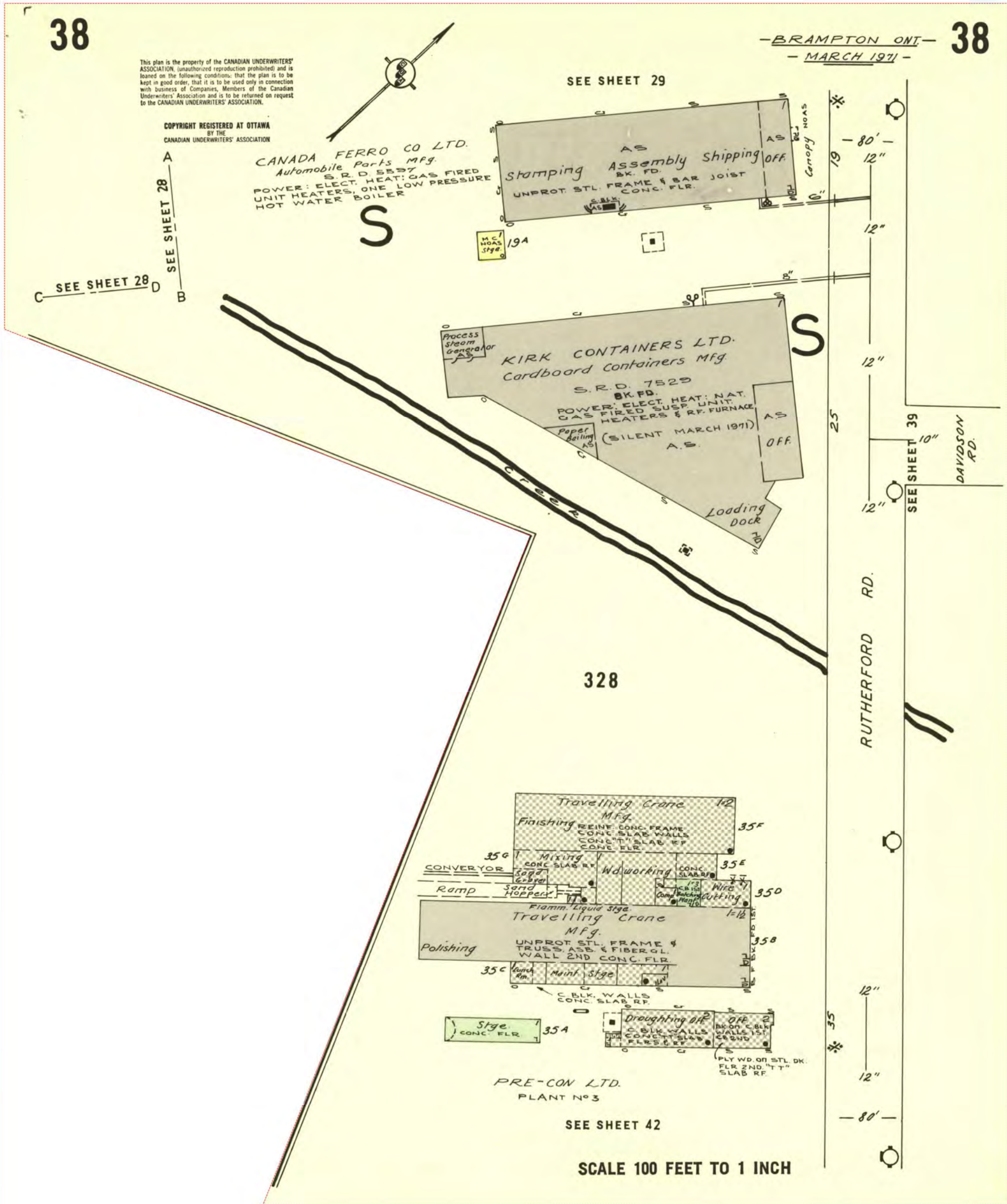

FIP Locator Map
The detailed FIP is on the following page

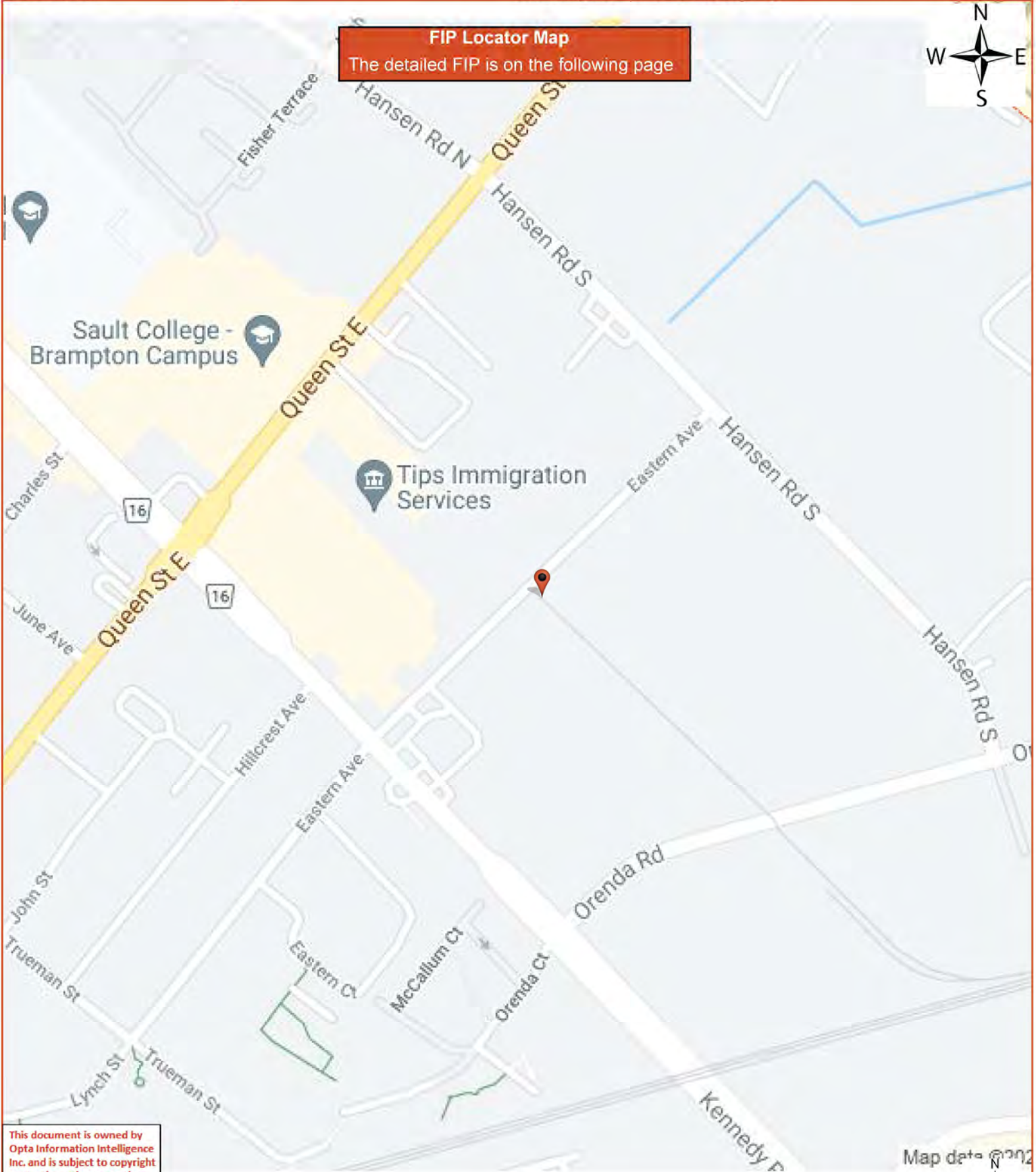

This document is owned by
Opta Information Intelligence
Inc. and is subject to copyright
protection. Please see the
full Terms and Conditions at
the front of this document.

Map data © 2021



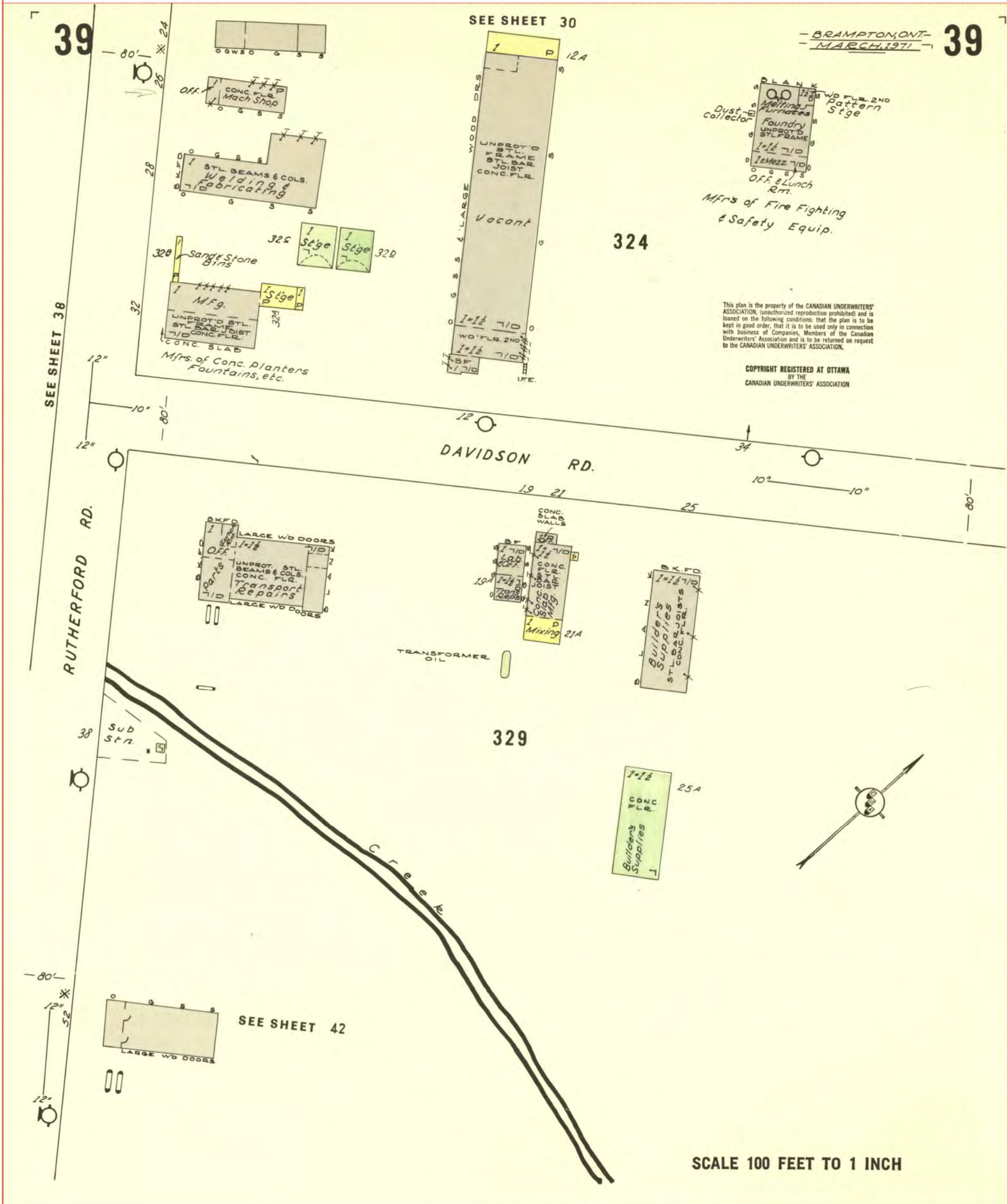

This plan is the property of the CANADIAN UNDERWRITERS' ASSOCIATION (unauthorized reproduction prohibited) and is loaned on the following conditions: that the plan is to be kept in good order, that it is to be used only in connection with business of Companies, Members of the Canadian Underwriters' Association and is to be returned on request to the CANADIAN UNDERWRITERS' ASSOCIATION.

COPYRIGHT REGISTERED AT OTTAWA BY THE CANADIAN UNDERWRITERS' ASSOCIATION

APPENDIX B
TITLE SEARCH REPORT

CHAIN OF TITLE REPORT

Project #: 21080400086
 Address: 35 Rutherford Road S., Brampton
 Legal Description: Part Block L Plan 518
Except Parts 1-3 43R11820

Searched at: Brampton
 LRO #: 43

Page 1

PIN #: 14032-0050 (LT)

INSTR #	DOC. TYPE	REG. DATE	PARTY FROM	PARTY TO
	Patent (200 Acres)	28 09 1837	Crown	James HAMILTON
14625	Deed	01 11 1837	James Hamilton	William PICKERING
10909	Deed	01 11 1909	William Pickering - Estate	George PICKERING
11038	Deed	01 04 1910	George Pickering	Joseph NEWLOVE
12062	Deed	14 04 1914	Joseph Newlove	Herbert WADDINGTON
12923	Deed	28 02 1917	Herbert Waddington	Arthur K. GRIFFIN
13325	Deed	05 10 1918	Arthur K. Griffin	William J. McCALLUM
13509	Deed	30 04 1919	William J. McCallum	William H. GRAY
14680	Deed	01 12 1922	William H. Gray	William T. DAVIDSON

Cont'd on Page 2

CHAIN OF TITLE REPORT

Project #: 21080400086
 Address: 35 Rutherford Road S., Brampton
 Legal Description: Part Block L Plan 518
Except Parts 1-3 43R11820

Searched at: Brampton
 LRO #: 43

Page 2

PIN #: 14032-0050 (LT)

INSTR #	DOC. TYPE	REG. DATE	PARTY FROM	PARTY TO
15047	Deed	30 01 1924	William T. Davidson - Estate	Kenneth J. DAVIDSON
33193	Deed	26 06 1957	Kenneth J. Davidson	The Corporation of the Town of Brampton
42907	Deed	14 12 1961	The Corporation of the Town of Brampton	Lloydtown Developments Limited
44047	Deed	25 05 1962	Lloydtown Developments Limited	Dormac Development Corporation Limited
VS149099E	Easement	01 09 1970	Pre-Con Limited	The Corporation of the Town of Brampton
VS176591	Deed	15 07 1971	Pre-Con Limited (Formerly Dormac Development Corporation Limited)	St. Marys Cement Limited
PR105933	Name Change	12 07 2001	St. Marys Cement Limited	Blue Circle Canada Inc.
PR108249	Deed	18 07 2001	Blue Circle Canada Inc.	Pre-Con Inc.
PR1662664	Deed	30 06 2009	Pre-Con Inc.	Armtec Holdings Limited

Cont'd on Page 3

CHAIN OF TITLE REPORT

Project #: 21080400086
 Address: 35 Rutherford Road S., Brampton
 Legal: Part Block L Plan 518
 Description: Except Parts 1-3 43R11820

Searched at: Brampton
 LRO #: 43

Page 3

PIN #: 14032-0050 (LT)

INSTR #	DOC. TYPE	REG. DATE	PARTY FROM	PARTY TO
PR2721087	Vesting Order	01 06 2015	Ontario Superior Court of Justice	Armtec GP Inc.
PR3380023	Name Change (Present Owner)	14 09 2018	Armtec GP Inc.	AP Infrastructure Solutions GP Inc.
PR3658074	Lease	01 06 2020	AP Infrastructure Solutions GP Inc.	Precon Precast Limited (Lessee)

PROPERTY DESCRIPTION: PT BLK L PL 518 BRAMPTON EXCEPT PTS 1 TO 3, 43R11820 ; S/T VS149099E; CITY OF BRAMPTON

PROPERTY REMARKS:

ESTATE/QUALIFIER:
FEE SIMPLE
LT CONVERSION QUALIFIED

RECENTLY:
RE-ENTRY FROM 14032-0222

PIN CREATION DATE:
1999/02/22

OWNERS' NAMES
AP INFRASTRUCTURE SOLUTIONS GP INC.

CAPACITY SHARE

REG. NUM.	DATE	INSTRUMENT TYPE	AMOUNT	PARTIES FROM	PARTIES TO	CERT/CHKD
<p>**EFFECTIVE 2000/07/29 THE NOTATION OF THE "BLOCK IMPLEMENTATION DATE" OF 1997/06/24 ON THIS PIN**</p> <p>**WAS REPLACED WITH THE "PIN CREATION DATE" OF 1999/02/22**</p> <p>** PRINTOUT INCLUDES ALL DOCUMENT TYPES AND DELETED INSTRUMENTS SINCE 1999/02/22 **</p> <p>**SUBJECT, ON FIRST REGISTRATION UNDER THE LAND TITLES ACT, TO:</p> <p>** SUBSECTION 44(1) OF THE LAND TITLES ACT, EXCEPT PARAGRAPH 11, PARAGRAPH 14, PROVINCIAL SUCCESSION DUTIES * AND ESCHEATS OR FORFEITURE TO THE CROWN.</p> <p>** THE RIGHTS OF ANY PERSON WHO WOULD, BUT FOR THE LAND TITLES ACT, BE ENTITLED TO THE LAND OR ANY PART OF IT THROUGH LENGTH OF ADVERSE POSSESSION, PRESCRIPTION, MISDESCRIPTION OR BOUNDARIES SETTLED BY CONVENTION.</p> <p>** ANY LEASE TO WHICH THE SUBSECTION 70(2) OF THE REGISTRY ACT APPLIES.</p> <p>**DATE OF CONVERSION TO LAND TITLES: 1999/02/23 **</p>						
VS4231	1966/03/04	BYLAW				C
VS149099E	1970/09/01	TRANSFER EASEMENT			THE CORPORATION OF THE TOWN OF BRAMPTON	C
VS176591	1971/07/15	TRANSFER		*** DELETED AGAINST THIS PROPERTY ***	ST. MARYS CEMENT LIMITED	
RO882777	1989/02/14	AGREEMENT			THE CITY OF BRAMPTON	C
LT2057426	2000/03/27	NOTICE		HER MAJESTY THE QUEEN IN RIGHT OF THE DEPARTMENT OF TRANSPORT CANADA		C
REMARKS: PEARSON AIRPORT ZONING REGULATION						
PR105933	2001/07/12	APL CH NAME OWNER		*** COMPLETELY DELETED *** ST. MARYS CEMENT LIMITED	BLUE CIRCLE CANADA INC.	

NOTE: ADJOINING PROPERTIES SHOULD BE INVESTIGATED TO ASCERTAIN DESCRIPTIVE INCONSISTENCIES, IF ANY, WITH DESCRIPTION REPRESENTED FOR THIS PROPERTY.
NOTE: ENSURE THAT YOUR PRINTOUT STATES THE TOTAL NUMBER OF PAGES AND THAT YOU HAVE PICKED THEM ALL UP.

LAND
 REGISTRY
 OFFICE #43

14032-0050 (LT)

* CERTIFIED IN ACCORDANCE WITH THE LAND TITLES ACT * SUBJECT TO RESERVATIONS IN CROWN GRANT *

REG. NUM.	DATE	INSTRUMENT TYPE	AMOUNT	PARTIES FROM	PARTIES TO	CERT/CHKD	
PR108249	2001/07/18	TRANSFER		*** COMPLETELY DELETED *** BLUE CIRCLE CANADA INC.	PRE-CON INC.		
PR1662664	2009/06/30	TRANSFER		*** COMPLETELY DELETED *** PRE-CON INC.	ARMTEC HOLDINGS LIMITED		
PR1662686	2009/06/30	CHARGE PARTNERSHIP		*** COMPLETELY DELETED *** ARMTEC HOLDINGS LIMITED ARMTEC LIMITED PARTNERSHIP	THE BANK OF NOVA SCOTIA		
PR1886807	2010/09/03	LR'S ORDER		*** COMPLETELY DELETED *** LAND REGISTRAR, LRO NO. 43			
		REMARKS: AMENDS OWNERS FIELD TO INCLUDE REFERENCE TO THE NAME OF ARMTEC LIMITED PARTNERSHIP, CAPACITY - FIRM.					
PR1894526	2010/09/22	CHARGE PARTNERSHIP		*** COMPLETELY DELETED *** ARMTEC HOLDINGS LIMITED ARMTEC LIMITED PARTNERSHIP	THE BANK OF NOVA SCOTIA		
PR1921844	2010/11/17	DISCH OF CHARGE		*** COMPLETELY DELETED *** THE BANK OF NOVA SCOTIA			
		REMARKS: PR1662686.					
PR2058568	2011/08/19	CHARGE PARTNERSHIP		*** COMPLETELY DELETED *** ARMTEC HOLDINGS LIMITED ARMTEC LIMITED PARTNERSHIP	BROOKFIELD SPECIAL SITUATIONS PARTNERS LTD.		
PR2059676	2011/08/22	DISCH OF CHARGE		*** COMPLETELY DELETED *** THE BANK OF NOVA SCOTIA			
		REMARKS: PR1894526.					
PR2328200	2013/01/31	CHARGE PARTNERSHIP		*** COMPLETELY DELETED *** ARMTEC HOLDINGS LIMITED ARMTEC LIMITED PARTNERSHIP	CANADIAN IMPERIAL BANK OF COMMERCE		
PR2721087	2015/06/01	APL VESTING ORDER	\$9,296,000	ONTARIO SUPERIOR COURT OF JUSTICE	ARMTEC GP INC.	C	
PR2721147	2015/06/01	DISCH OF CHARGE		*** COMPLETELY DELETED *** BROOKFIELD CAPITAL PARTNERS LTD.			
		REMARKS: PR2058568.					
PR2727418	2015/06/12	CHARGE		*** COMPLETELY DELETED *** ARMTEC GP INC.	CANADIAN IMPERIAL BANK OF COMMERCE		

NOTE: ADJOINING PROPERTIES SHOULD BE INVESTIGATED TO ASCERTAIN DESCRIPTIVE INCONSISTENCIES, IF ANY, WITH DESCRIPTION REPRESENTED FOR THIS PROPERTY.
 NOTE: ENSURE THAT YOUR PRINTOUT STATES THE TOTAL NUMBER OF PAGES AND THAT YOU HAVE PICKED THEM ALL UP.

LAND
 REGISTRY
 OFFICE #43

14032-0050 (LT)

* CERTIFIED IN ACCORDANCE WITH THE LAND TITLES ACT * SUBJECT TO RESERVATIONS IN CROWN GRANT *

REG. NUM.	DATE	INSTRUMENT TYPE	AMOUNT	PARTIES FROM	PARTIES TO	CERT/ CHKD
PR2727419	2015/06/12	CHARGE		*** COMPLETELY DELETED *** ARMTEC GP INC.	CANADIAN IMPERIAL BANK OF COMMERCE	
PR2727420	2015/06/12	DISCH OF CHARGE		*** COMPLETELY DELETED *** CANADIAN IMPERIAL BANK OF COMMERCE		
		REMARKS: PR2328200.				
PR3344397	2018/07/03	DISCH OF CHARGE		*** COMPLETELY DELETED *** CANADIAN IMPERIAL BANK OF COMMERCE		
		REMARKS: PR2727418.				
PR3380023	2018/09/14	APL CH NAME OWNER		ARMTEC GP INC.	AP INFRASTRUCTURE SOLUTIONS GP INC.	C
PR3621087	2020/02/28	DISCH OF CHARGE		*** COMPLETELY DELETED *** CANADIAN IMPERIAL BANK OF COMMERCE		
		REMARKS: PR2727419.				
PR3655652	2020/05/27	CHARGE	\$2,400,000	AP INFRASTRUCTURE SOLUTIONS GP INC.	TRISURA GUARANTEE INSURANCE COMPANY	C
PR3658074	2020/06/01	NOTICE OF LEASE		PRECON PRECAST LIMITED	PRECON PRECAST LIMITED	C
PR3658114	2020/06/01	APL ANNEX REST COV		AP INFRASTRUCTURE SOLUTIONS GP INC.		C
PR3658142	2020/06/01	CHARGE	\$10,000,000	AP INFRASTRUCTURE SOLUTIONS GP INC.	PRECON PRECAST LIMITED PRECON ERECTION LIMITED	C

NOTE: ADJOINING PROPERTIES SHOULD BE INVESTIGATED TO ASCERTAIN DESCRIPTIVE INCONSISTENCIES, IF ANY, WITH DESCRIPTION REPRESENTED FOR THIS PROPERTY.
 NOTE: ENSURE THAT YOUR PRINTOUT STATES THE TOTAL NUMBER OF PAGES AND THAT YOU HAVE PICKED THEM ALL UP.

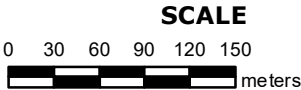
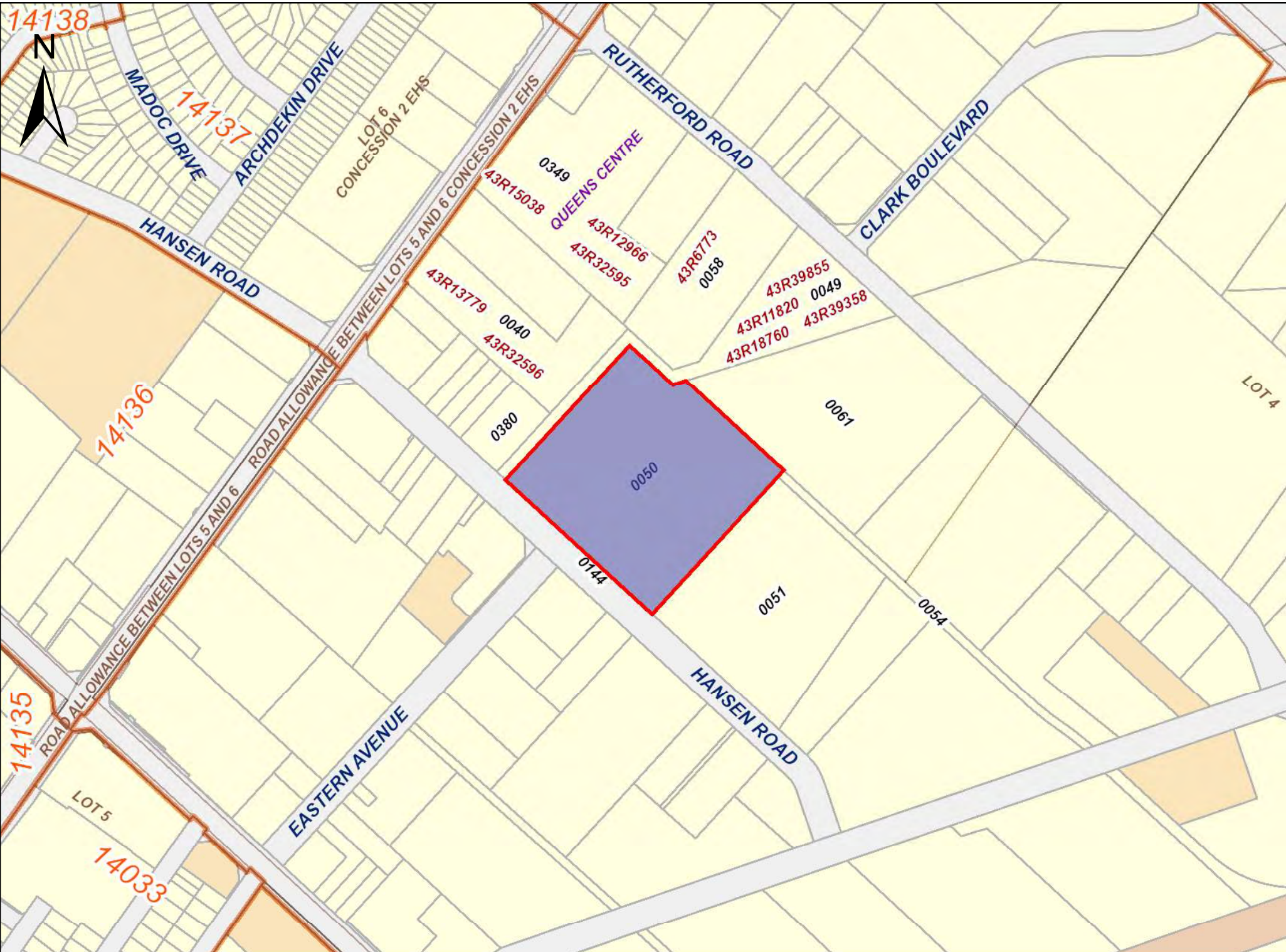

PROPERTY INDEX MAP
PEEL(No. 43)

LEGEND

FREEHOLD PROPERTY	
LEASEHOLD PROPERTY	
LIMITED INTEREST PROPERTY	
CONDOMINIUM PROPERTY	
RETIRED PIN (MAP UPDATE PENDING)	
PROPERTY NUMBER	0449
BLOCK NUMBER	08050
GEOGRAPHIC FABRIC	
EASEMENT	

THIS IS NOT A PLAN OF SURVEY

NOTES

REVIEW THE TITLE RECORDS FOR COMPLETE PROPERTY INFORMATION AS THIS MAP MAY NOT REFLECT RECENT REGISTRATIONS

THIS MAP WAS COMPILED FROM PLANS AND DOCUMENTS RECORDED IN THE LAND REGISTRATION SYSTEM AND HAS BEEN PREPARED FOR PROPERTY INDEXING PURPOSES ONLY

FOR DIMENSIONS OF PROPERTIES BOUNDARIES SEE RECORDED PLANS AND DOCUMENTS

ONLY MAJOR EASEMENTS ARE SHOWN

REFERENCE PLANS UNDERLYING MORE RECENT REFERENCE PLANS ARE NOT ILLUSTRATED



CHAIN OF TITLE REPORT

Project #: 21080400086
 Address: 35 Rutherford Road S., Brampton
 Legal: Part Lots 11 & 12 Plan 644
 Description: as in VS176591

Searched at: Brampton
 LRO #: 43

Page 1

PIN #: 14032-0061 (LT)

INSTR #	DOC. TYPE	REG. DATE	PARTY FROM	PARTY TO
	Patent (200 Acres)	28 09 1837	Crown	James HAMILTON
14625	Deed	01 11 1837	James Hamilton	William PICKERING
10909	Deed	01 11 1909	William Pickering - Estate	George PICKERING
11038	Deed	01 04 1910	George Pickering	Joseph NEWLOVE
12062	Deed	14 04 1914	Joseph Newlove	Herbert WADDINGTON
12923	Deed	28 02 1917	Herbert Waddington	Arthur K. GRIFFIN
13325	Deed	05 10 1918	Arthur K. Griffin	William J. McCALLUM
13509	Deed	30 04 1919	William J. McCallum	William H. GRAY
14680	Deed	01 12 1922	William H. Gray	William T. DAVIDSON

Cont'd on Page 2

CHAIN OF TITLE REPORT

Project #: 21080400086
 Address: 35 Rutherford Road S., Brampton
 Legal Description: Part Lots 11 & 12 Plan 644
as in VS176591

Searched at: Brampton
 LRO #: 43

Page 2

PIN #: 14032-0061 (LT)

INSTR #	DOC. TYPE	REG. DATE	PARTY FROM	PARTY TO
15047	Deed	30 01 1924	William T. Davidson - Estate	Kenneth J. DAVIDSON
33193	Deed	26 06 1957	Kenneth J. Davidson	The Corporation of the Town of Brampton
42907	Deed	14 12 1961	The Corporation of the Town of Brampton	Lloydtown Developments Limited
44047	Deed	25 05 1962	Lloydtown Developments Limited	Dormac Development Corporation Limited
VS176591	Deed	15 07 1971	Pre-Con Limited (Formerly Dormac Development Corporation Limited)	St. Marys Cement Limited
PR105933	Name Change	12 07 2001	St. Marys Cement Limited	Blue Circle Canada Inc.
PR108249	Deed	18 07 2001	Blue Circle Canada Inc.	Pre-Con Inc.
PR1662664	Deed	30 06 2009	Pre-Con Inc.	Armtec Holdings Limited
PR2721087	Vesting Order	01 06 2015	Ontario Superior Court of Justice	Armtec GP Inc.

Cont'd on Page 3

CHAIN OF TITLE REPORT

Project #: 21080400086
 Address: 35 Rutherford Road S., Brampton
 Legal: Part Lots 11 & 12 Plan 644
 Description: as in VS176591

Searched at: Brampton
 LRO #: 43

Page 3

PIN #: 14032-0061 (LT)

INSTR #	DOC. TYPE	REG. DATE	PARTY FROM	PARTY TO
PR3380023	Name change (Present Owner)	14 09 2018	Armtec GP Inc.	AP Infrastructure Solutions GP Inc.
PR3658074	Lease	01 06 2020	AP Infrastructure Solutions GP Inc.	Precon Precast Limited (Lessee)

PROPERTY DESCRIPTION: PT LT 11 PL 644 BRAMPTON; PT LT 12 PL 644 BRAMPTON AS IN VS176591; T/W BR42908; CITY OF BRAMPTON

PROPERTY REMARKS:

ESTATE/QUALIFIER:
FEE SIMPLE
LT CONVERSION QUALIFIED

RECENTLY:
RE-ENTRY FROM 14032-0231

PIN CREATION DATE:
1999/02/22

OWNERS' NAMES
AP INFRASTRUCTURE SOLUTIONS GP INC.

CAPACITY SHARE

REG. NUM.	DATE	INSTRUMENT TYPE	AMOUNT	PARTIES FROM	PARTIES TO	CERT/CHKD
<p>**EFFECTIVE 2000/07/29 THE NOTATION OF THE "BLOCK IMPLEMENTATION DATE" OF 1997/06/24 ON THIS PIN**</p> <p>**WAS REPLACED WITH THE "PIN CREATION DATE" OF 1999/02/22**</p> <p>** PRINTOUT INCLUDES ALL DOCUMENT TYPES AND DELETED INSTRUMENTS SINCE 1999/02/22 **</p> <p>**SUBJECT, ON FIRST REGISTRATION UNDER THE LAND TITLES ACT, TO:</p> <p>** SUBSECTION 44(1) OF THE LAND TITLES ACT, EXCEPT PARAGRAPH 11, PARAGRAPH 14, PROVINCIAL SUCCESSION DUTIES * AND ESCHEATS OR FORFEITURE TO THE CROWN.</p> <p>** THE RIGHTS OF ANY PERSON WHO WOULD, BUT FOR THE LAND TITLES ACT, BE ENTITLED TO THE LAND OR ANY PART OF IT THROUGH LENGTH OF ADVERSE POSSESSION, PRESCRIPTION, MISDESCRIPTION OR BOUNDARIES SETTLED BY CONVENTION.</p> <p>** ANY LEASE TO WHICH THE SUBSECTION 70(2) OF THE REGISTRY ACT APPLIES.</p> <p>**DATE OF CONVERSION TO LAND TITLES: 1999/02/23 **</p>						
BR42908	1961/12/14	AGREEMENT			THE CORPORATION OF THE TOWN OF BRAMPTON	C
BR42909	1961/12/14	LEASE		*** COMPLETELY DELETED ***	SPUN CONCRETE STRUCTURES (CANADA) LIMITED	
BR42910	1961/12/14	CHARGE		*** COMPLETELY DELETED ***	NORTH AMERICAN LIFE ASSURANCE COMPANY	
BR43044	1961/12/28	ASSIGNMENT LEASE		*** COMPLETELY DELETED ***	NORTH AMERICAN LIFE ASSURANCE COMPANY	
REMARKS: BR42910						
BR44168	1962/06/07	AGREEMENT		*** COMPLETELY DELETED ***		
VS4231	1966/03/04	BYLAW				C

NOTE: ADJOINING PROPERTIES SHOULD BE INVESTIGATED TO ASCERTAIN DESCRIPTIVE INCONSISTENCIES, IF ANY, WITH DESCRIPTION REPRESENTED FOR THIS PROPERTY.
NOTE: ENSURE THAT YOUR PRINTOUT STATES THE TOTAL NUMBER OF PAGES AND THAT YOU HAVE PICKED THEM ALL UP.

LAND
REGISTRY
OFFICE #43

14032-0061 (LT)

PREPARED FOR bertucci
ON 2021/09/05 AT 10:40:09

* CERTIFIED IN ACCORDANCE WITH THE LAND TITLES ACT * SUBJECT TO RESERVATIONS IN CROWN GRANT *

REG. NUM.	DATE	INSTRUMENT TYPE	AMOUNT	PARTIES FROM	PARTIES TO	CERT/ CHKD
VS176591	1971/07/15	TRANSFER		*** DELETED AGAINST THIS PROPERTY ***	ST. MARYS CEMENT LIMITED	
RO882777	1989/02/14	AGREEMENT			THE CITY OF BRAMPTON	C
LT2057426	2000/03/27	NOTICE		HER MAJESTY THE QUEEN IN RIGHT OF THE DEPARTMENT OF TRANSPORT CANADA		C
		<i>REMARKS: PEARSON AIRPORT ZONING REGULATION</i>				
PR105933	2001/07/12	APL CH NAME OWNER		*** COMPLETELY DELETED *** ST. MARYS CEMENT LIMITED	BLUE CIRCLE CANADA INC.	
PR108249	2001/07/18	TRANSFER		*** COMPLETELY DELETED *** BLUE CIRCLE CANADA INC.	PRE-CON INC.	
PR638162	2004/05/13	APL (GENERAL)		*** COMPLETELY DELETED *** PRE-CON INC.		
		<i>REMARKS: DELETES BR44168.</i>				
PR696121	2004/08/11	NOTICE		THE CORPORATION OF THE CITY OF BRAMPTON		C
PR1659413	2009/06/26	APL (GENERAL)		*** COMPLETELY DELETED *** PRE-CON INC.		
		<i>REMARKS: DELETES BR42909</i>				
PR1662664	2009/06/30	TRANSFER		*** COMPLETELY DELETED *** PRE-CON INC.	ARMTEC HOLDINGS LIMITED	
PR1662686	2009/06/30	CHARGE PARTNERSHIP		*** COMPLETELY DELETED *** ARMTEC HOLDINGS LIMITED ARMTEC LIMITED PARTNERSHIP	THE BANK OF NOVA SCOTIA	
PR1709185	2009/09/24	DISCH OF CHARGE		*** COMPLETELY DELETED *** THE MANUFACTURERS LIFE INSURANCE COMPANY		
		<i>REMARKS: BR42910.</i>				
PR1886807	2010/09/03	LR'S ORDER		*** COMPLETELY DELETED *** LAND REGISTRAR, LRO NO. 43		
		<i>REMARKS: AMENDS OWNERS FIELD TO INCLUDE REFERENCE TO THE NAME OF ARMTEC LIMITED PARTNERSHIP, CAPACITY - FIRM.</i>				
PR1894526	2010/09/22	CHARGE PARTNERSHIP		*** COMPLETELY DELETED *** ARMTEC HOLDINGS LIMITED	THE BANK OF NOVA SCOTIA	

NOTE: ADJOINING PROPERTIES SHOULD BE INVESTIGATED TO ASCERTAIN DESCRIPTIVE INCONSISTENCIES, IF ANY, WITH DESCRIPTION REPRESENTED FOR THIS PROPERTY.

NOTE: ENSURE THAT YOUR PRINTOUT STATES THE TOTAL NUMBER OF PAGES AND THAT YOU HAVE PICKED THEM ALL UP.

REG. NUM.	DATE	INSTRUMENT TYPE	AMOUNT	PARTIES FROM	PARTIES TO	CERT/ CHKD
PR1921844	2010/11/17	DISCH OF CHARGE		ARMTEC LIMITED PARTNERSHIP *** COMPLETELY DELETED *** THE BANK OF NOVA SCOTIA		
	REMARKS: PR1662686.					
PR2058568	2011/08/19	CHARGE PARTNERSHIP		*** COMPLETELY DELETED *** ARMTEC HOLDINGS LIMITED ARMTEC LIMITED PARTNERSHIP	BROOKFIELD SPECIAL SITUATIONS PARTNERS LTD.	
PR2059676	2011/08/22	DISCH OF CHARGE		*** COMPLETELY DELETED *** THE BANK OF NOVA SCOTIA		
	REMARKS: PR1894526.					
PR2328200	2013/01/31	CHARGE PARTNERSHIP		*** COMPLETELY DELETED *** ARMTEC HOLDINGS LIMITED ARMTEC LIMITED PARTNERSHIP	CANADIAN IMPERIAL BANK OF COMMERCE	
PR2721087	2015/06/01	APL VESTING ORDER	\$9,296,000	ONTARIO SUPERIOR COURT OF JUSTICE	ARMTEC GP INC.	C
PR2721147	2015/06/01	DISCH OF CHARGE		*** COMPLETELY DELETED *** BROOKFIELD CAPITAL PARTNERS LTD.		
	REMARKS: PR2058568.					
PR2727418	2015/06/12	CHARGE		*** COMPLETELY DELETED *** ARMTEC GP INC.	CANADIAN IMPERIAL BANK OF COMMERCE	
PR2727419	2015/06/12	CHARGE		*** COMPLETELY DELETED *** ARMTEC GP INC.	CANADIAN IMPERIAL BANK OF COMMERCE	
PR2727420	2015/06/12	DISCH OF CHARGE		*** COMPLETELY DELETED *** CANADIAN IMPERIAL BANK OF COMMERCE		
	REMARKS: PR2328200.					
PR3344397	2018/07/03	DISCH OF CHARGE		*** COMPLETELY DELETED *** CANADIAN IMPERIAL BANK OF COMMERCE		
	REMARKS: PR2727418.					
PR3380023	2018/09/14	APL CH NAME OWNER		ARMTEC GP INC.	AP INFRASTRUCTURE SOLUTIONS GP INC.	C
PR3621087	2020/02/28	DISCH OF CHARGE		*** COMPLETELY DELETED *** CANADIAN IMPERIAL BANK OF COMMERCE		
	REMARKS: PR2727419.					

NOTE: ADJOINING PROPERTIES SHOULD BE INVESTIGATED TO ASCERTAIN DESCRIPTIVE INCONSISTENCIES, IF ANY, WITH DESCRIPTION REPRESENTED FOR THIS PROPERTY.
NOTE: ENSURE THAT YOUR PRINTOUT STATES THE TOTAL NUMBER OF PAGES AND THAT YOU HAVE PICKED THEM ALL UP.

LAND
 REGISTRY
 OFFICE #43

14032-0061 (LT)

* CERTIFIED IN ACCORDANCE WITH THE LAND TITLES ACT * SUBJECT TO RESERVATIONS IN CROWN GRANT *

REG. NUM.	DATE	INSTRUMENT TYPE	AMOUNT	PARTIES FROM	PARTIES TO	CERT/ CHKD
PR3655652	2020/05/27	CHARGE	\$2,400,000	AP INFRASTRUCTURE SOLUTIONS GP INC.	TRISURA GUARANTEE INSURANCE COMPANY	C
PR3658074	2020/06/01	NOTICE OF LEASE		PRECON PRECAST LIMITED	PRECON PRECAST LIMITED	C
PR3658114	2020/06/01	APL ANNEX REST COV		AP INFRASTRUCTURE SOLUTIONS GP INC.		C
PR3658142	2020/06/01	CHARGE	\$10,000,000	AP INFRASTRUCTURE SOLUTIONS GP INC.	PRECON PRECAST LIMITED PRECON ERECTION LIMITED	C

NOTE: ADJOINING PROPERTIES SHOULD BE INVESTIGATED TO ASCERTAIN DESCRIPTIVE INCONSISTENCIES, IF ANY, WITH DESCRIPTION REPRESENTED FOR THIS PROPERTY.
 NOTE: ENSURE THAT YOUR PRINTOUT STATES THE TOTAL NUMBER OF PAGES AND THAT YOU HAVE PICKED THEM ALL UP.

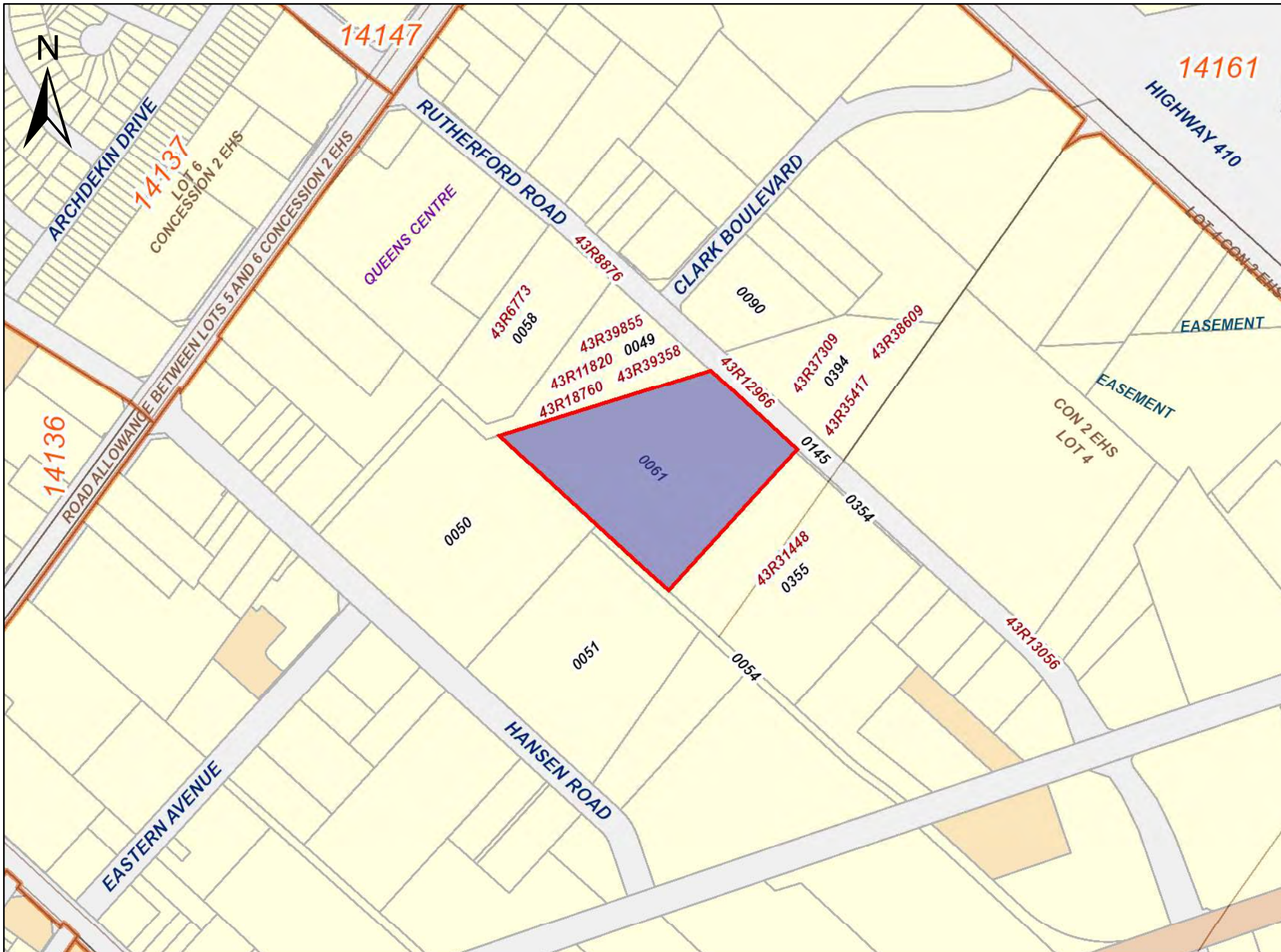

PRINTED ON 05 SEP, 2021 AT 10:41:25
FOR BERTUCCI

SCALE

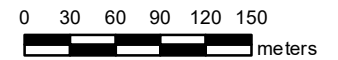

PROPERTY INDEX MAP

PEEL(No. 43)

LEGEND

FREEHOLD PROPERTY	
LEASEHOLD PROPERTY	
LIMITED INTEREST PROPERTY	
CONDOMINIUM PROPERTY	
RETIRED PIN (MAP UPDATE PENDING)	
PROPERTY NUMBER	0449
BLOCK NUMBER	08050
GEOGRAPHIC FABRIC	
EASEMENT	

THIS IS NOT A PLAN OF SURVEY

NOTES

REVIEW THE TITLE RECORDS FOR COMPLETE PROPERTY INFORMATION AS THIS MAP MAY NOT REFLECT RECENT REGISTRATIONS

THIS MAP WAS COMPILED FROM PLANS AND DOCUMENTS RECORDED IN THE LAND REGISTRATION SYSTEM AND HAS BEEN PREPARED FOR PROPERTY INDEXING PURPOSES ONLY

FOR DIMENSIONS OF PROPERTIES BOUNDARIES SEE RECORDED PLANS AND DOCUMENTS

ONLY MAJOR EASEMENTS ARE SHOWN

REFERENCE PLANS UNDERLYING MORE RECENT REFERENCE PLANS ARE NOT ILLUSTRATED



CHAIN OF TITLE REPORT

Project #: 21080400085
 Address: 19 Rutherford Road S., Brampton
 Legal Description: Part Lot 13 Plan 644
Part 1 43R-18760

Searched at: Brampton
 LRO #: 43

Page 1

PIN #: 14032-0058 (LT)

INSTR #	DOC. TYPE	REG. DATE	PARTY FROM	PARTY TO
	Patent (200 Acres)	28 09 1837	Crown	James HAMILTON
14625	Deed	01 11 1837	James Hamilton	William PICKERING
10909	Deed	01 11 1909	William Pickering - Estate	George PICKERING
11038	Deed	01 04 1910	George Pickering	Joseph NEWLOVE
12062	Deed	14 04 1914	Joseph Newlove	Herbert WADDINGTON
12923	Deed	28 02 1917	Herbert Waddington	Arthur K. GRIFFIN
13325	Deed	05 10 1918	Arthur K. Griffin	William J. McCALLUM
13509	Deed	30 04 1919	William J. McCallum	William H. GRAY
14680	Deed	01 12 1922	William H. Gray	William T. DAVIDSON

Cont'd on Page 2

CHAIN OF TITLE REPORT

Project #: 21080400085
 Address: 19 Rutherford Road S., Brampton
 Legal Part Lot 13 Plan 644
 Description: Part 1 43R-18760

Searched at: Brampton
 LRO #: 43

Page 2

PIN #: 14032-0058 (LT)

INSTR #	DOC. TYPE	REG. DATE	PARTY FROM	PARTY TO
15047	Deed	30 01 1924	William T. Davidson - Estate	Kenneth J. DAVIDSON
33193	Deed	26 06 1957	Kenneth J. Davidson	The Corporation of the Town of Brampton
47748	Deed	10 07 1963	The Corporation of the Town of Brampton	Baden Realty Limited
628116	Deed	22 12 1982	Imperial General Properties Ltd. (Formerly Baden Realty Limited)	Abacus Cities Ltd.
RO670214	Deed (Present Owner)	20 01 1984	Thorne Riddell Inc. as Receiver of Abacus Cities Ltd.	Kendall A. G.

PROPERTY DESCRIPTION: PT LT 13 PL 644 BRAMPTON PT 1, 43R18760; BRAMPTON

PROPERTY REMARKS:

ESTATE/QUALIFIER:
FEE SIMPLE
LT CONVERSION QUALIFIED

RECENTLY:
RE-ENTRY FROM 14032-0230

PIN CREATION DATE:
1999/02/22

OWNERS' NAMES
KENDALL A.G.

CAPACITY SHARE
BENO

REG. NUM.	DATE	INSTRUMENT TYPE	AMOUNT	PARTIES FROM	PARTIES TO	CERT/CHKD	
<p>**EFFECTIVE 2000/07/29 THE NOTATION OF THE "BLOCK IMPLEMENTATION DATE" OF 1997/06/24 ON THIS PIN**</p> <p>**WAS REPLACED WITH THE "PIN CREATION DATE" OF 1999/02/22**</p> <p>** PRINTOUT INCLUDES ALL DOCUMENT TYPES AND DELETED INSTRUMENTS SINCE 1999/02/22 **</p> <p>**SUBJECT, ON FIRST REGISTRATION UNDER THE LAND TITLES ACT, TO:</p> <p>** SUBSECTION 44(1) OF THE LAND TITLES ACT, EXCEPT PARAGRAPH 11, PARAGRAPH 14, PROVINCIAL SUCCESSION DUTIES * AND ESCHEATS OR FORFEITURE TO THE CROWN.</p> <p>** THE RIGHTS OF ANY PERSON WHO WOULD, BUT FOR THE LAND TITLES ACT, BE ENTITLED TO THE LAND OR ANY PART OF IT THROUGH LENGTH OF ADVERSE POSSESSION, PRESCRIPTION, MISDESCRIPTION OR BOUNDARIES SETTLED BY CONVENTION.</p> <p>** ANY LEASE TO WHICH THE SUBSECTION 70(2) OF THE REGISTRY ACT APPLIES.</p> <p>**DATE OF CONVERSION TO LAND TITLES: 1999/02/23 **</p>							
BR47841	1963/07/16	LEASE		*** DELETED AGAINST THIS PROPERTY ***	CANADA-FERRO COMPANY LIMITED		
VS4231	1966/03/04	BYLAW				C	
VS115398	1969/07/23	NOTICE OF LEASE		*** DELETED AGAINST THIS PROPERTY ***	KIRK CONTAINERS LIMITED		
VS171866	1971/06/02	AGREEMENT				C	
VS217840	1972/06/30	NOTICE OF LEASE		*** DELETED AGAINST THIS PROPERTY ***	BROCK CONTAINERS LIMITED		
RO489274	1978/09/13	NOTICE				C	
		REMARKS: INTEREST UNDER LEASE					

NOTE: ADJOINING PROPERTIES SHOULD BE INVESTIGATED TO ASCERTAIN DESCRIPTIVE INCONSISTENCIES, IF ANY, WITH DESCRIPTION REPRESENTED FOR THIS PROPERTY.
NOTE: ENSURE THAT YOUR PRINTOUT STATES THE TOTAL NUMBER OF PAGES AND THAT YOU HAVE PICKED THEM ALL UP.

REG. NUM.	DATE	INSTRUMENT TYPE	AMOUNT	PARTIES FROM	PARTIES TO	CERT/ CHKD
RO495985	1978/11/08	ASSIGNMENT LEASE		*** DELETED AGAINST THIS PROPERTY ***	IMPERIAL GENERAL PROPERTIES LIMITED	
	<i>REMARKS: BR51990</i>					
43R6773	1979/04/10	PLAN REFERENCE				C
RO546753	1980/04/29	NOTICE OF LEASE		*** DELETED AGAINST THIS PROPERTY ***	HAUGHS PRODUCTS LIMITED	
RO670214	1984/01/20	TRANSFER	\$2		KENDALL A.G.	C
RO914075	1989/10/17	AGREEMENT			THE CITY OF BRAMPTON	C
RO956477	1990/11/28	NOTICE				C
43R18760	1991/09/17	PLAN REFERENCE				C
LT2057426	2000/03/27	NOTICE		HER MAJESTY THE QUEEN IN RIGHT OF THE DEPARTMENT OF TRANSPORT CANADA		C
	<i>REMARKS: PEARSON AIRPORT ZONING REGULATION</i>					
PR1098973	2006/07/17	APL (GENERAL)		*** COMPLETELY DELETED *** KENDALL A.G.		
	<i>REMARKS: DELETES BR47841, VS115398, VS217840, RO546753.</i>					
PR2177202	2012/04/11	CONSTRUCTION LIEN	\$87,526	ACCUWORX INC.		C
PR3677839	2020/07/20	TRANSFER REL&ABAND		*** COMPLETELY DELETED *** KENDALL A.G.	THE CORPORATION OF THE CITY OF BRAMPTON	
	<i>REMARKS: RO984206.</i>					

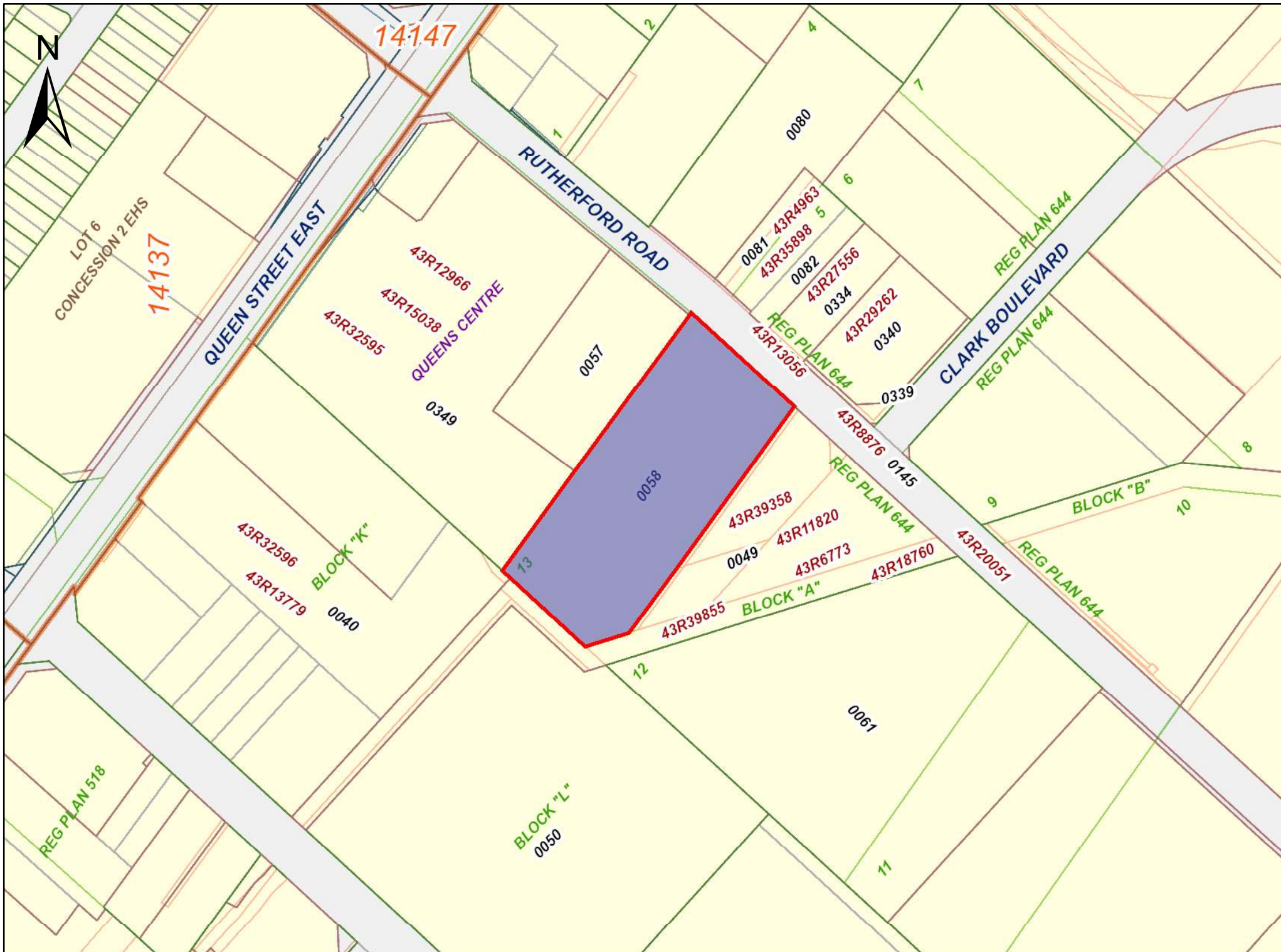

PRINTED ON 05 SEP, 2021 AT 10:17:25
FOR BERTUCCI

SCALE

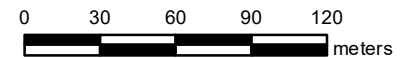

PROPERTY INDEX MAP

PEEL(No. 43)

LEGEND

- FREEHOLD PROPERTY
- LEASEHOLD PROPERTY
- LIMITED INTEREST PROPERTY
- CONDOMINIUM PROPERTY
- RETIRED PIN (MAP UPDATE PENDING)
- PROPERTY NUMBER 0449
- BLOCK NUMBER 08050
- GEOGRAPHIC FABRIC
- EASEMENT

THIS IS NOT A PLAN OF SURVEY

NOTES

REVIEW THE TITLE RECORDS FOR COMPLETE PROPERTY INFORMATION AS THIS MAP MAY NOT REFLECT RECENT REGISTRATIONS

THIS MAP WAS COMPILED FROM PLANS AND DOCUMENTS RECORDED IN THE LAND REGISTRATION SYSTEM AND HAS BEEN PREPARED FOR PROPERTY INDEXING PURPOSES ONLY

FOR DIMENSIONS OF PROPERTIES BOUNDARIES SEE RECORDED PLANS AND DOCUMENTS

ONLY MAJOR EASEMENTS ARE SHOWN

REFERENCE PLANS UNDERLYING MORE RECENT REFERENCE PLANS ARE NOT ILLUSTRATED



APPENDIX C
CITY DIRECTORY REPORT

ERIS
ENVIRONMENTAL RISK INFORMATION SERVICES



**CITY
DIRECTORY**

Project Property: *EA for Clark Blvd Extention and Eastern Ave. Improvements,
Brampton, ON*

Report Type: *City Directory*

Order No: *21060800125*

Information Source: *Polk's Halton/Peel, Ontario Criss-Cross Directory*

Date Completed: *24-06-2021*

Environmental Risk Information Services

A division of Glacier Media Inc.

1.866.517.5204 | info@erisinfo.com | erisinfo.com

City Directory Information Source

Polk's Halton/Peel, Ontario Criss-Cross Directory

PROJECT NUMBER: 21060800125	
Site Address:	EA for Clark Blvd Extention and Eastern Ave. Improvements, Brampton, ON
Year: 2000	
Site Listing:	-No Civic Address
Adjacent Properties:	
Clark Boulevard (1-30)	12-Access Waste Management -Cini Construction & Demolition -Kenco Industrial Machinery Movers Inc. 21-Signage Systems 25-Brampar Building Supplies 30-Super 8 Motel
Eastern Avenue (15-80)	-All Residential 60-Central Sales Ltd 63-Brampton Chick Hatchery Co Ltd 68-General Latex Canada Inc 69-Canadian Truck Training Centre -RSB Auto Service -Sunpac Auto Collision

	<p>73-Commonwealth Brick Ltd</p> <p>-Wetmore Welding Supplies Ltd</p> <p>75-Designed Precision Castings Inc</p> <p>79-Dionisio Auto Collision Ltd</p> <p>-Harold's Automotive</p>
Eastern Court (All)	-All Residential
Hansen Road South (1-40)	<p>5-J & I Auto Sale Ltd</p> <p>6-Brampton Vee World Body Shop</p> <p>7-Brampton Auto Brokers Ltd</p> <p>10-Brampton Vee World Motors Ltd</p> <p>14-Auto House</p> <p>-Detoro R J Automotive Ltd</p> <p>25-Bowen Business Furniture Ltd</p> <p>-Clarkson Osborn Tools Ltd</p> <p>27-Industrial Containers Ltd</p> <p>29-T M J Specialty Tools & Design Ltd</p> <p>31-Ivers-Lee Limited</p> <p>33-Custom Covers by Robert</p> <p>34-V R Furniture</p> <p>38-Bulldog Roll-Off Service</p> <p>40-Bramptons Athletic Club Inc</p> <p>-Pegasus Banquet Hall</p> <p>-The Women's Club</p>
Hillcrest Avenue (10-50)	-All Residential

John Street (210-220)	-All Residential
June Avenue (1-5)	-All Residential
Kennedy Road North (1-25)	<p>- All Residential</p> <p>10- Bram City Transmissions</p> <p>- Parkinson Coach Lines</p> <p>16- Brampton Tandoori Restaurant</p> <p>18- Cyclepath</p> <p>- Kim Variety Plus Dollar</p> <p>20- Everest's Pharmacy</p> <p>21- Sonny's Drive In</p> <p>22- Ross & Cisimo Men's Hairstyling</p> <p>24- Asian Garden Restaurant</p>
Kennedy Road South (1-50)	<p>1- Mark Ten Cigarettes</p> <p>- Petro-Canada</p> <p>- Rothmans Benson & Hedges Inc</p> <p>2- International Hair Studio</p> <p>- The Outrigger</p> <p>4- Nevada Bob's Golf Racquets</p> <p>- Party City</p> <p>6- Aim Accident Injury Mgt Clinic Inc</p> <p>8- Radio Shack</p> <p>10- Peel Heating & Air</p> <p>12- Kings Tea & Coffee House</p>
Missing (50)	

	<ul style="list-style-type: none"> - Perfect Fit Alterations 14- Falafel Garden 16- Aquarium Services Warehouse Outlet - Audio Magic Inc - Coldwell Banker Affiliates of Canada 18- Esso Centre 20- Brampton Tire Depot Inc - Firestone Tire and Automotive Centre 22-Green & Ross -Dollar Car & Truck Rental 24-In & Out Car Wash 26-Stephenson Rent-All 28-Mister Transmission 30-Cdn. Tire -Discount Car & Truck 32-Maple Leaf Foods 33-Multi Tenant Res 49-Factory Outlet Dry Cleaners -Hasty Market -Quality Sleep Systems -Hair Salon
McCallum Court (All)	-Search Inaccessible
Orenda Court (1-90)	- Search Inaccessible
Orenda Road (70-80)	71-I G Machine & Fibre Ltd

	-IKO Industries Ltd 72-Komline Sanderson Ltd 75-Blue-Circle CBM-Canada Building Materials Co
Private Road	-No Civic Addresses Within Requested Radius
Queen Street East (215-295 odd) Missing (281-295)	-No Listings Within Radius
Queen Street East (210-270 even) Missing (262-270)	244- Smith John J Real Estate Ltd 258- Play It Again Sports
Rutherford Road South (5-55 odd)	5-Comfort Inn -Roff Logistics Inc. 19-Brampton Home Hardware Building Centre 25-Bramalea Gymnastics Club -Brew By U -Car Shop & Do It Yourself Centre -CK & A -Classic Bedding -Dzing Interior Planning & Project -Economic Insurance Glass Replacement -Fantastic Sleep Shop -Lawson & Lawson Business Products -Mainline Planning & Environmental Services -TVS Electronics 35-Pre-Con Inc.

	<p>49-Peel Plastic Products</p> <p>53-ABC Manufacturing</p> <p>55-Multi Tenant Commercial</p> <p>-Young's Tire Svc.</p>
Rutherford Road South (6-100 even)	<p>6-Advantage Car & Truck Rentals</p> <p>-Brampton Auto Center</p> <p>-Clean Used Car Sales</p> <p>8-St John Ambulance First Aid Services</p> <p>12-Performance Improvements Speed Shop Ltd</p> <p>-Sports Unlimited</p> <p>-The Studio</p> <p>-Thermo Electric Canada Ltd</p> <p>16-830990</p> <p>-Peel Industrial Supplies Ltd</p> <p>-Reagency Systems Corp</p> <p>24-Glidden Ici Paint Center Head Office</p> <p>-Glidden Paints</p> <p>26-Perfect Auto Services Ltd</p> <p>-Rapid Auto Service</p> <p>28-Custom Auto Collision</p> <p>32-Aggregation Contract Furniture Inc</p> <p>-Alpha Precasts Knecht & Berchtold Inc</p> <p>98-Farmer C A Cartage Ltd</p> <p>-Multi-Web Technologies Inc</p> <p>-Next Packaging Inc</p> <p>-Polyline Packaging Inc</p>

	100-A & B Cargo Warehousing Ltd -Hemco Electrical Motors
Torrorme Road (All)	- Street Not Listed

PROJECT NUMBER: 21060800125	
Site Address:	EA for Clark Blvd Extention and Eastern Ave. Improvements, Brampton, ON
Year: 1994	
Site Listing:	-No Civic Address
Adjacent Properties:	
Clark Boulevard (1-30)	-All Residential 19-All Phoenix Car & Truck Rentals 21-Filter Queen -JM Multi Source -UP Rite Sign Services -Vacuumland Home Centres 25-Brampar Building Supplies 30-Welcome Inns
Eastern Avenue (15-80)	-All Residential 60-Central Sales Ltd 63-Brampton Chick Hatchery Co Ltd

	<p>68-General Latex Canada Inc</p> <p>69-WCI Wood Conversion Inc</p> <p>73-Commonwealth Brick Ltd</p> <p>75-Designed Precision Castings Inc</p> <p>79-Dionisio Auto Collision Ltd</p> <p>-Harold's Automotive</p>
Eastern Court (All)	-All Residential
Hansen Road South (1-40)	<p>5-Hansen Auto House</p> <p>6-Brampton Vee World Body Shop</p> <p>7-Brampton Auto Brokers Ltd</p> <p>9-Cen comm Communications Inc</p> <p>-Sentrex Communications Systems Inc</p> <p>10-Brampton Vee World Motors Ltd</p> <p>14-Detoro R J Automotive Ltd</p> <p>25-Bowen Business Furniture Ltd</p> <p>-Clarkson Osborn Tools Ltd</p> <p>27-Industrial Containers Ltd</p> <p>31-Ivers-Lee Limited</p> <p>-T M J Specialty Tool & Design Ltd</p> <p>33-Elliott Rubber & Plastic</p> <p>-Premium Auto Collision IN</p> <p>34-V R Furniture</p> <p>38-Finoll Recycling Ltd</p> <p>40-Pegasus Banquet Hall</p>

Hillcrest Avenue (10-50)	-All Residential
John Street (210-220)	-All Residential
June Avenue (1-5)	-All Residential
Kennedy Road North (1-25)	<p>- All Residential</p> <p>6- Admiral Appliance Service</p> <p>- Astro Appliance Service</p> <p>- Atlantic Appliance Service</p> <p>- Four Season Appliance Service</p> <p>10- Bram City Transmissions</p> <p>- Bram City Towing</p> <p>16- Gina's Family Restaurant</p> <p>18- Elia's Carpet Warehouse</p> <p>21- Sonny's Drive In</p> <p>22- Ross & Cosimo Men's Hairstyling</p> <p>24- Asian Garden Restaurant</p>
Kennedy Road South (1-50) Missing (50)	<p>1- Mark Ten Cigarettes</p> <p>- Petro-Canada</p> <p>- Rothmans Benson & Hedges Inc</p> <p>2- Brampton Liberal Association</p> <p>- Delta Flooring</p> <p>- Olive Garden Italian Restaurant</p> <p>4- Factory Carpet & Tile</p> <p>- Hollywood Sit N Sleep Shoppe</p>

	<ul style="list-style-type: none"> - Nevada Bob's Golf & Racquets 6- Aim Accident Injury Mgt Clinic Inc 8- Radio Shack 12- Perfect Fit Alterations 14- Falafel Garden 16- Aquarium Services Warehouse Outlet - Coldwell Banker Affiliates of Canada 18- Esso Imperial Oil 20- Firestone Tire & Automotive Centres - North Peel Tire & Automotive 22-Green & Ross -Avis Car & Truck Rental 24-Supreme Car Wash 26-Stephenson Rent-All 28-Mister Transmission 30-Cdn. Tire -Discount Car & Truck -52nd St. Restr. 32-Maple Leaf Foods 33-Multi Tenant Res 49-Kennedy Mart -Hair Salon
McCallum Court (All)	-Search Inaccessible
Orenda Court (1-90)	- Search Inaccessible

Orenda Road (70-80)	-All Residential 71-I G Machine & Fibre Ltd -IKO Industries Ltd 72-Komline Sanderson Ltd 75-CBM-Canada Building Materials Co
Private Road	-No Civic Addresses Within Requested Radius
Queen Street East (215-295 odd) Missing (281-295)	-All Residential 225-Direct Diamonds & Gold 227- Shalimar Designs 229- Red Wing Shoe Store 233- Household Canadian Operations 235- Royal Bank Queen & Kennedy 237- The Drookit Duck 239- Multi Tenant Commercial 241- John Logan Chev Olds Inc 243- Attrell Hyundai - Guild Toyota Leasing 245- Exclusively Women's Fitness Centres - Forest Lawn Devel Inc - Ha'Penny Bridge 247- Attrell Auto Leasing 249- Hare & Hound - Scotty's Pet Foods Ltd 251- Speedy Muffler King 253- 123 Computer Warehouse Inc

- Canadian Sound
- Fancy Lite & Brass Ltd
- North Star Dinette Factory Ltd
- Sears Canada Inc
255- Majestic Sound Ltd
263 – Apple One Employment Services
-Bi Way Drug World
-Bogey’s Sandwich Bar
-Country Style Donuts
-Double Top Dart Supplies and Accessories
-Framing & Art Center
-Franklin’s Frozen Food Stores
-First Choice Haircutters
-Hi Fi 2000
-Multitech Warehouse Direct
-Mascoll Beauty Supplies
-National Bank of Canada
-Nutri System Weight Loss Center
-Oriental Buffet Restaurants
-Pro Action Physiotherapy
-Rogers Video
-Royal Pet Foods
-Shades
-The Waterbed & Futon Shoppe
265-Brampton Veterinary Hospital
267-Money Mart Cheque Cashing Centers
-Nappy’s Hair Shoppe

	<ul style="list-style-type: none"> -Red Light Adult Video -Tedmons Satellite & Cellular 269-Plumbing Mart -Swiss Chalet Chicken & Ribs 275-Future Shop Discount Stores 279-Direct Aluminum Products -McLean's Equipment Rentals Inc -Queensway Electric Supply Co -Stereo Den
<p>Queen Street East (210-270 even)</p> <p>Missing (262-270)</p>	<ul style="list-style-type: none"> -All Residential 210-Flowertown Cleaners & Launderers 212-American Tax Management -Beauty Salon -Peachtree Mfg. Ltd. -Steno peel Services 226- Cindy's Smoke Shop - Rosetown Inn - Sandersons Carpet Cleaning - Shahi Palace - Shear Fx Plus - The Rose & Shamrock Café - The Buggy Shoppe 230- Rapidlube 238- The Fire Pit Steak & Hamburger Place 244- Mr Submarine - Studio One Hair Design

	<ul style="list-style-type: none"> - Blue Bell Flower Shop 252- Canadian Tire Gas Bar and Pit Shop - Century Billiards - Cycle Path - Dienquynh - G&K Picture Frame Warehouse - Hair We Are Unisex Salon - Movies 4 You - O'Henry's - Picture Frame Warehouse - Queen's Pizzeria and Spaghetti House 258- Play It Again Sports 260- Shield & Sword Motor Hotel
<p>Rutherford Road South (5-55 odd)</p>	<ul style="list-style-type: none"> 5-Comfort Inn 19-Brampton Home Hardware Building Centre 25-Brew By U -Kennedy & Assoc. -Classic Bedding -Consortia Inc. -Dzing Interior Planning & Project -Renocan Construction -Samand Inc. -Sheer Graphics -Unique Kitchens 35-Pre-Con Inc -Beef Market Dining Lounge & Banquet Hall

	<p>49-Peel Plastic Products</p> <p>55-Multi Tenant Commercial</p> <p>-Young's Fire Svc.</p>
Rutherford Road South (6-100 even)	<p>6-Brampton Auto Center</p> <p>8-St John Ambulance</p> <p>12-Thermo Electric Canada Ltd</p> <p>16-Peel Industrial Supplies Ltd</p> <p>26-A J Automotive Technologies</p> <p>28-Custom Auto Body</p> <p>32-Aggregation Contract Furniture Inc</p> <p>-Alpha Precasts</p> <p>-Knecht & Berchtold Inc</p> <p>36-Peterbilt Premier Inc</p> <p>-Hansen Automotive</p> <p>98-Brampton Steel Rolling</p> <p>-Polyline Packaging Inc</p> <p>-Stearns Canada</p> <p>-Transport Terminal Services Inc</p> <p>100-A & M Cargo Warehousing Ltd</p> <p>-National General Filter Products Ltd</p> <p>-Parisi Cartage Ltd</p>
Torrone Road (All)	- Street Not Listed

PROJECT NUMBER: 21060800125	
Site Address:	EA for Clark Blvd Extension and Eastern Ave. Improvements,

	Brampton, ON
Year: 1988/89	
Site Listing:	-No Civic Address
Adjacent Properties:	
Clark Boulevard (1-30)	<p>-All Residential</p> <p>12-Thermacast Panels Inc.</p> <p>21-Forsco Supply</p> <p>25-Brampar Building Supplies</p> <p>-Dranco Construction Limited</p> <p>-Torontario Construction Ltd.</p> <p>30-E H Survey</p> <p>-MacDonald Development Corp.</p> <p>-Northern Telecom</p> <p>-Welcome Inns</p>
Eastern Avenue (15-80)	<p>-All Residential</p> <p>24-MDM Landscaping & Snow Removal</p> <p>60-Central Sales Ltd</p> <p>63-Brampton Chick Hatchery Co Ltd</p> <p>68-General Latex Canada Inc</p> <p>73-Wtmore Welding Supplies Ltd</p> <p>75-Designed Precision Castings Inc</p> <p>79-Dionisio Auto Collision Ltd</p>

	-Quality Muffler Centre
Eastern Court (All)	-All Residential
Hansen Road South (1-40)	<p>5-Perre Auto Sales Ltd</p> <p>6-Brampton Vee World Body Shop</p> <p>7-Ultrashine Canadian Klean Car</p> <p>9-Century Cable & Communications</p> <p>13-Kiwanis of Brampton</p> <p>-Rogers Cable TV</p> <p>-Brampton Disconnections</p> <p>14-Detoro R J Automotive Ltd</p> <p>-Eton Technical Services</p> <p>-K & D Auto Sales</p> <p>16-Able Towing Services</p> <p>-Brampton Auto Supply</p> <p>25-Bowen Business Furniture Ltd</p> <p>27-Industrial Containers Ltd</p> <p>29-Moore Edward Design Ltd</p> <p>31-Ivers-Lee Limited</p> <p>-T M J Specialty Tool & Design Ltd</p> <p>-Mayken Packaging Techniques Ltd</p> <p>33-Elliott Rubber & Plastic</p> <p>34-A A F Canada Ltd</p> <p>38-Cummings Signs of Canada Ltd</p> <p>40-Brampton Racquet Ball & Fitness Club</p>

Hillcrest Avenue (10-50)	-All Residential
John Street (210-220)	-All Residential
June Avenue (1-5)	-All Residential
Kennedy Road North (1-25)	<p>- All Residential</p> <p>4- Nevada Bob Golf & Tennis</p> <p>6- Appliancecemen</p> <p>- The Appliance Centre</p> <p>10- Parkinson Coach Lines</p> <p>- Speedy Transmission Centre</p> <p>18- Elia's Carpet Warehouse</p> <p>20- Brampton Sleep Shop Inc</p> <p>21- Sonny's Drive In</p> <p>22- Ross & Cosimo Men's Hairstyling</p> <p>24- Discount Wallpaper Place</p>
Kennedy Road South (1-50) Missing (50)	<p>1- Canadian Tire Corp</p> <p>2- Casey's Restaurant</p> <p>4- Factory Carpet</p> <p>6- Bramcan Cleaners</p> <p>- Advanced Photo</p> <p>10- Hi Fi Centre</p> <p>14- Big Rooster</p> <p>16- Aquarium Services Warehouse Outlet</p> <p>- Pet Mart</p>

	<p>20- Firestone Tire & Automotive Centres</p> <p>- HOJ Car And Truck Rentals</p> <p>22-Deeds Cars & Marine</p> <p>24-Supreme Car Wash</p> <p>28-Mister Transmission</p> <p>30-Cdn. Tire</p> <p>-Discount Car & Truck</p> <p>-52nd St. Restr.</p> <p>32-Pinecrest Foods</p> <p>33-Multi Tenant Res</p> <p>49-Peel Children's Ctr.</p>
McCallum Court (All)	-Search Inaccessible
Orenda Court (1-90)	- Search Inaccessible
Orenda Road (70-80)	<p>-All Residential</p> <p>71-IKO Industries Ltd</p> <p>72-Komline Sanderson Ltd</p> <p>75-CBM-Canada Building Materials Co</p>
Private Road	-No Civic Addresses Within Requested Radius
<p>Queen Street East (215-295 odd)</p> <p>Missing (281-295)</p>	<p>-All Residential</p> <p>225-Direct Diamonds & Gold</p> <p>227- Computerland</p> <p>231- Ace Convenience</p>

233- Guaranty Trust Co of Canada

235- Royal Bank

237- Crock & Block Restaurant & Tavern

239- Multi Tenant Commercial

241- John Logan Chev Olds Inc

243- Guild Toyota Leasing

- John Logan National Leasing

245- Exclusively Womans Fitness Centre

- Tephils Fine Dining & Wine Bar

249- Base Electronics

- Hearth & Patio

- The Old Fish Market

251- Speedy Muffler King

253- Peel County Carpets Inc

- Techmach Industrial

- Transyco Inc

- West Hill Transportation

- Westhill Equipment Sales

255- Majestic Electronics Superstore

- Majestic Sound Ltd

263 – Drug World

-First Choice Haircutters

-Total Family Hair Care

-Framing Experience

-National Bank of Canada

-Nutri System Weight Loss Center

-O Donuts

	<ul style="list-style-type: none"> -Shades Window Coverings -Sona Hi Fi -Tridont Optical -Video Show Place 265-Brampton Veterinary Hospital 267-Brampton Community Credit Union Ltd -Electronic Station -The Wholesale Travel Group 269-Plumbing Mart -Swiss Chalet Chicken & Ribs 275-Alben Furniture Warehouse Showroom -Foucray Wallpaper & Paint 279-Direct Aluminum Products -McLean's Rental & Sales Center -Queensway Electric Supply Co
<p>Queen Street East (210-270 even)</p> <p>Missing (262-270)</p>	<ul style="list-style-type: none"> -All Residential 210-Flowertown Cleaners & Launderers 212-American Tax Management -Beauty Salon -Peachtree Mfg. Ltd. -Steno Peel Services 226- All Ontario Rent-A-Car Inc - Apple Annies Pancake & Steakhouse - Brooklyn Boys Pizza & Italian Foods - China Palace Restaurant & Tavern - Cindys Smoke Shop

	<p>- Rosetown Inn</p> <p>230- Shell Rapidlube</p> <p>238- Squire Mews Chiropractic Clinic</p> <p>- The Fire Pit Steak & Hamburger Place</p> <p>242- Pizzaville</p> <p>- National Vertical Blinds Inc</p> <p>244- Mr Submarine</p> <p>- Szabo Carpentry Ltd</p> <p>252- Canadian Tire Gas Bar & Pit Stop</p> <p>- Central West Indies Food</p> <p>- G&K Picture Frame Warehouse</p> <p>- Multitech Warehouse Direct</p> <p>- O Henrys</p> <p>- Pet Valu Discount Pet Foods</p> <p>- Queens Pizzeria and Spaghetti House</p> <p>- The Beauty Place</p> <p>258- Arrow Furniture Mart</p> <p>- Thornhill Computers</p> <p>260- Shield & Sword Motor Hotel</p>
Rutherford Road South (5-55 odd)	<p>5-Journey's End Motel</p> <p>19-Brampton Business Bulletin</p> <p>-Brampton Printing</p> <p>25-Haugh's Products Ltd</p> <p>35-Pre-Con Company</p> <p>49-Peel Plastic Products</p> <p>55-Multi Tenant Commercial</p>

	-Young's Fire Svc
Rutherford Road South (6-100 even)	6-VNP Auto Center 8-Cheltenham Fire Hall -St John Ambulance 12-Thermo Electric Canada Ltd 24-Peel Industrial Supplies Ltd 28-Custom Auto Body -Hennings Centennial Auto Services Ltd 32-Knecht & Berchtold Inc 36-McCleave International Trucks 98-G E T Industries Inc -I S S Equipment -John Thurston Machine Ltd -Ppg Industries Canada Ltd -Stearns Canada 100-Armbro Warehousing Ltd -National General Filter Products Ltd -Shetland Associates
Torrone Road (All)	- Street Not Listed

PROJECT NUMBER: 21060800125	
Site Address:	EA for Clark Blvd Extention and Eastern Ave. Improvements, Brampton, ON
Year: 1983/84	

Site Listing:	-No Civic Address
Adjacent Properties:	
Clark Boulevard (1-30)	-All Residential
Eastern Avenue (15-80)	-All Residential 60-Central Sales Ltd 63-Brampton Chick Hatchery Co Ltd 68-H F Products Ltd 73-Westmore Welding Supplies Ltd 75-Designed Precision Castings Inc
Eastern Court (All)	-All Residential
Hansen Road South (1-40)	5-P O P Shoppes Limited 7-Ziebart Auto-Truck Rustproofing 8-West End & Weston Gun Shop Ltd 10-Brampton Vee World Motors Ltd 11-Master Paint Supply Ltd 12-Canadian Transmission Truck & Auto Repair Centre 13-Rogers Cable TV 14-Academy for Dogs -Bulldog Auto Body Ltd -Dionisio Auto Collision Ltd 16-Brampton Auto Supply

	<p>25-Bowen Business Equipment</p> <p>-Osborne Samuel Canada</p> <p>27-Industrial Containers Ltd</p> <p>31-Ivers-Lee Limited</p> <p>-T M J Specialty Tool & Design Ltd</p> <p>33-Elliott Rubber & Plastic</p> <p>38-Cummings Signs of Canada Ltd</p> <p>40-Blue Giant Equipment of Canada Ltd</p>
Hillcrest Avenue (10-50)	-All Residential
John Street (210-220)	-All Residential
June Avenue (1-5)	-All Residential
Kennedy Road North (1-25)	<p>- All Residential</p> <p>6- Samwill International Grocers</p> <p>10- Parkinson Coach Lines</p> <p>18- Elia's Carpet Warehouse</p> <p>21- Sonny's Drive In</p> <p>22- Ross & Cosimo Men's Hairstyling</p>
Kennedy Road South (1-50)	<p>1- Canadian Tire Corp</p> <p>4- JC Records</p> <p>10- Hi Fi Centre</p> <p>18- Mitchmor Leasing Ltd</p> <p>- Peter Schmale's Auto Service</p>
Missing (50)	

	<p>20- Firestone Stores</p> <p>22-Green & Ross</p> <p>24-Supreme Car Wash</p> <p>26-Stephenson's Rent-All</p> <p>28-Mister Transmission</p> <p>32-Pinecrest Foods</p> <p>-GMF Transport</p> <p>33-Multi Tenant Res</p> <p>40-St. Hubert</p>
McCallum Court (All)	-Search Inaccessible
Orenda Court (1-90)	- Search Inaccessible
Orenda Road (70-80)	<p>-All Residential</p> <p>71-IKO Industries Ltd</p> <p>72-Komline Sanderson Ltd</p> <p>75-CBM-Canada Building Materials Co</p>
Private Road	-No Civic Addresses Within Requested Radius
<p>Queen Street East (215-295 odd)</p> <p>Missing (281-295)</p>	<p>-All Residential</p> <p>233- The Bread Box</p> <p>235- Royal Bank</p> <p>237- Crock & Block Restaurant & Tavern</p> <p>239- Multi Tenant Commercial</p> <p>- Ascot Cleaners</p>

	<p>241- John Logan Chev Olds Inc</p> <p>243- Guild Toyota Leasing</p> <p>245- Lady Fitness</p> <p>- Malarky's</p> <p>247- Consumers Gas Co</p> <p>249- Hearth & Patio</p> <p>- National Waterbed</p> <p>- The Village BBQ</p> <p>251- Speedy Muffler King</p> <p>253- Sheller-Globe of Canada Ltd</p> <p>255- Amsco Canada Div Ingram & Bell Ltd</p> <p>263 – Chubb Security Locksmiths</p> <p>265-Brampton Veterinary Hospital</p> <p>267-Achievement Inc</p> <p>-Eyeglass Factory Ltd</p> <p>269-Plumbing Mart</p> <p>-Swiss Chalet Chicken & Ribs</p> <p>-Candy Imports</p> <p>275-Alben Furniture Warehouse Showroom</p> <p>279-MBB Pools</p> <p>-McLean's Rental & Sales Center</p> <p>-Queensway Electric Supply Co</p>
<p>Queen Street East (210-270 even)</p> <p>Missing (262-270)</p>	<p>-All Residential</p> <p>210-Flowertown Cleaners & Launderers</p> <p>212-Beauty Salon</p> <p>-Steno peel Services</p>

	<p>226- Brooklyn Boys Pizza & Italian Food</p> <ul style="list-style-type: none"> - Entertainment International Ltd - Hilda's Smoke & Gift Shop - Hotel Brampton <p>230- Apa Frank V Paintings Ltd</p> <p>238- The Fire Pit</p> <p>242- National Vertical Blinds Inc</p> <ul style="list-style-type: none"> - Photo-Quick <p>244- Paul & Spiros Restaurant HD</p> <p>252- Brampton Community Credit Union Ltd</p> <ul style="list-style-type: none"> - Canadian Tire Corp Gas Bar - Central West Indies Food - Fotomat - The Frame Up - O Henry's - Pet Valu - Queens Pizzeria and Spaghetti House - The Haricutting Power - Wall Furniture <p>258- Arrow Furniture Mart</p> <p>260- Shield & Sword Motor Hotel</p>
Rutherford Road South (5-55 odd)	<p>19-Montpro Services</p> <p>25-Gayla Haugh Kites Limited</p> <p>35-Pre-Con Company</p> <p>49-Wheaton Glass Co Div. Of Wheaton Ind. Of Can Ltd.</p>

Rutherford Road South (6-100 even)	6-Uniroyal Centers 8-Cheltenham Fire Hall 12-Thermo Electric Canada Ltd 24-Peel Industrial Supplies Ltd 26-Marwyn Ltd 28-Custom Auto Body 32-Knecht & Berchtold Inc 36-McCleave International Trucks 98-G E T Industries Inc -John Thurston Machine Ltd -Ppg Industries Canada Ltd -Stearns & Foster Canada 100-Armbro Warehousing Ltd -Mika Electric Co -National General Filter Products Ltd -Richards Delivery Services Ltd -Rutherford Rd Realty Co Ltd -Skyjack Products Ltd -Campbell's Pick-Up & Delivery --Omni Materials Handling
Torrone Road (All)	- Street Not Listed

PROJECT NUMBER: 21060800125	
Site Address:	EA for Clark Blvd Extention and Eastern Ave. Improvements, Brampton, ON

Year: 1978/79	
Site Listing:	-No Civic Address
Adjacent Properties:	
Clark Boulevard (1-30)	-No Listings Within Radius
Eastern Avenue (15-80)	-All Residential 60-Central Sales Ltd 63-Brampton Chick Hatchery Co Ltd 68-General Latex 73-Westmore Welding Supplies Ltd 75-Designed Precision Castings Inc
Eastern Court (All)	-All Residential
Hansen Road South (1-40)	6-Ace Transmission 7-Your Host Caterers 9-Bowen Bus Equip 10-Brampton Vee World Motors Ltd 14-Dionisio Auto Collision Ltd 16-West End & Westn Guns 25- Osborne Samuel Canada 29-Interpan Industrie 31-Ivers-Lee Limited 33-Len Thurston Ltd

	<p>34-Cooper Canada Ltd</p> <p>38-Cummings Signs of Canada Ltd</p> <p>40-Houdaille Machine</p>
Hillcrest Avenue (10-50)	-All Residential
John Street (210-220)	-All Residential
June Avenue (1-5)	-All Residential
Kennedy Road North (1-25)	<p>- All Residential</p> <p>10- Parkinson Coach Lines</p> <p>- Acottman Transmission</p> <p>18- Elia's Carpet Warehouse</p> <p>20- Eliass Mfr & Gov Surplus</p> <p>21- Sonny's Drive In</p> <p>22- Ross & Cosimo Men's Hairstyling</p>
<p>Kennedy Road South (1-50)</p> <p>Missing (50)</p>	<p>4- Leader Pools Ltd</p> <p>6- Kennedy Denture Office</p> <p>8- Ascot Cleaners</p> <p>18- Texaco Canada Ltd</p> <p>20- Firestone Stores</p> <p>-Texaco</p> <p>22-Auto Elec. Serv. Co.</p> <p>24-Supreme Car Wash</p> <p>26-Parry Auto</p>

	28-Mister Transmission 32-Pinecrest Foods 33-Multi Tenant Res
McCallum Court (All)	-Search Inaccessible
Orenda Court (1-90)	- Search Inaccessible
Orenda Road (70-80)	-All Residential 71-IKO Industries Ltd 72-Komline Sanderson Ltd 75-Canada Building Materials Co
Private Road	-No Civic Addresses Within Requested Radius
Queen Street East (215-295 odd) Missing (281-295)	-All Residential 233- Dominion Stores Ltd 235- Royal Bank 237- Crock & Block Restaurant & Tavern 239- Multi Tenant Office 241- John Logan National Leasing 243- Karking Marine Ltd 245- English Plastics 247- Consumers Gas Co 249-Brampton Auto Supply 251-Speedy Muffler King 253-Sheller-Globe of Canada Ltd

	<p>255-Amsco Ingram & Bell</p> <p>263 – Chubb Industries</p> <p>-Clubb Security</p> <p>-Cubb SEC Safes</p> <p>265-Brampton Veterinary Hospital</p> <p>267-Delwilton Crpt & Tle</p> <p>-Young & Biggin Ltd</p> <p>275-Alben Furniture Warehouse</p> <p>279-McLean’s Rental & Sales Center</p> <p>-Queensway Electric Supply Co</p>
<p>Queen Street East (210-270 even)</p> <p>Missing (262-270)</p>	<p>-All Residential</p> <p>210-Flowertown Cleaners & Launderers</p> <p>212- Brampton Tax Service</p> <p>- Brentwood Mgmt Ltd</p> <p>- Illes Beauty Salon</p> <p>226- Copacabana Flowers</p> <p>- Hotel Brampton</p> <p>- Jela Beauty Salon</p> <p>- Roses Gifts</p> <p>230- Keess Self Serve</p> <p>238- Norms Auto Service</p> <p>242- Photo-Quick</p> <p>- Trueseal Strm & Scrn</p> <p>244- Mr Submarine</p> <p>- Bappraisal Grp Inc</p> <p>- BD Jackson Realty</p>

	248- CIBC
Rutherford Road South (5-55 odd)	19-Canada Perro Co 35-Pre-Con Company 49-Wheaton Glass Co
Rutherford Road South (6-100 even)	6-Uniroyal Centers 8-St John Ambulance 12-Thermo Electric Canada Ltd 24-Mullin Tools Ltd -Peel Industrial Supplies 26-Marwyn Ltd 28-Custom Auto Body 32-Knecht & Berchtold Inc 36-McCleave International Trucks 98-Canadian Admiral -Livingston Mutual -Stearns Canada 100-National General Filter Products Ltd -Omni Railway Eqpt -Rutherford Rd Realty Co Ltd
Torrone Road (All)	- Street Not Listed

PROJECT NUMBER: 21060800125	
Site Address:	EA for Clark Blvd Extention and Eastern Ave. Improvements,

	Brampton, ON
Year: 1973/74	
Site Listing:	-No Civic Address
Adjacent Properties:	
Clark Boulevard (1-30)	-No Listings Within Radius
Eastern Avenue (15-80)	-All Residential 60-Central Sales Ltd 63-Brampton Chick Hatchery Co Ltd 68-General Latex 73-Westmore Welding Supplies Ltd 75-Designed Precision Castings Inc
Eastern Court (All)	-All Residential
Hansen Road South (1-40)	6-Ace Transmission 7-Your Host Caterers 9-Bowen Bus Equip 10-Brampton Vee World Motors Ltd 14-Dionisio Auto Collision Ltd 16-West End & Westn Guns 25- Osborne Samuel Canada 29-Interpan Industrie

	<p>31-Ivers-Lee Limited</p> <p>33-Len Thurston Ltd</p> <p>38-Cummings Signs of Canada Ltd</p> <p>40-Houdaille Machine</p>
Hillcrest Avenue (10-50)	-All Residential
John Street (210-220)	-All Residential
June Avenue (1-5)	-All Residential
Kennedy Road North (1-25)	<p>- All Residential</p> <p>10- Custom Auto Body</p> <p>- Parkinson Coach Line</p> <p>18- Bad Boy Appliances</p> <p>21- Sonny's Drive In</p> <p>22- Ross & Cosimo Men's Hairstyling</p>
<p>Kennedy Road South (1-50)</p> <p>Missing (50)</p>	<p>1- Canadian Tire Corp</p> <p>6- Rocco & Carlo Salon</p> <p>8- Ascot Cleaners</p> <p>20- Firestone Stores</p> <p>- Sawyer Texaco</p> <p>22-Auto Elec. Serv. Co.</p> <p>24-Supreme Car Wash</p> <p>26-Parry Auto</p> <p>28-Mister Transmission</p>

	32-Pinecrest Foods 33-Multi Tenant Res
McCallum Court (All)	-Search Inaccessible
Orenda Court (1-90)	- Search Inaccessible
Orenda Road (70-80)	-All Residential 71-IKO Industries Ltd 72-Komline Sanderson Ltd 75-Canada Building Materials Co
Private Road	-No Civic Addresses Within Requested Radius
Queen Street East (215-295 odd) Missing (281-295)	-All Residential 237- Burger Chef Restr 239- Consumers Distributing - World Wide Travel - Bob Little Insce - Temp O Serv - Armor Personnel - Avco Financial - Country Style Donuts - Figur Magic Internet - Karbelt Speed & Cstm - Occidental Life Insurance - Ontario Motor League

	<p>241- John Logan National Leasing</p> <p>243- King Kar Marine Ltd</p> <p>245- English Plastics</p> <p>247- Consumers Gas Co</p> <p>249- Brampton Auto Supply</p> <p>251-Speedy Muffler King</p> <p>253-Sheller-Globe Corp of Canada Ltd</p> <p>255-Amsco Ingram & Bell</p> <p>263 – Chubb Mosler & Taylor Safes Ltd</p> <p>265-Brampton Veterinary Hospital</p> <p>267-Delwilton Carpet & Tile Ltd</p> <p>-Young & Biggin Realtor</p> <p>269-Home & Rural Appliances & Furniture Ltd</p> <p>275-Brampton Plumbing & Heating Supplies</p> <p>279-McLean’s Rental & Sales Center</p> <p>-Queensway Electric Supply Co</p> <p>-Power Train Serv Lt</p> <p>-Woodyatt Power Train Serv Ltd</p>
<p>Queen Street East (210-270 even)</p> <p>Missing (262-270)</p>	<p>-All Residential</p> <p>210-Flowertown Cleaners & Launderers</p> <p>212-Beauty Salon</p> <p>-Smith Insurance</p> <p>226- Ambassador Broadlm</p> <p>- Rite-Way Installation</p> <p>- Thunderbird Motor Hotel</p> <p>238- Doug McLean Sunoco</p>

	<p>242- Anderson's Pharmacy</p> <p>- Brampton Machines</p> <p>244- East End Smoke Shop</p> <p>- Smith Real Estate</p> <p>248- CIBC</p>
Rutherford Road South (5-55 odd)	<p>19-Canada Ferro Co</p> <p>25-Brock container</p> <p>29-Multisteel Fabricating Ltd.</p> <p>35-Pre-Con Company</p> <p>49-Wheaton Glass Co</p>
Rutherford Road South (6-100 even)	<p>6-Uniroyal Centers</p> <p>8-Order of St John's Ambulance</p> <p>-Brampton Water Comn ofc</p> <p>12-Thermo Electric Canada Ltd</p> <p>24-Peel Industrial Supplies</p> <p>32-Knecht & Berchtold Inc</p> <p>36-McCleave International Trucks</p> <p>52-Town Of Brampton Wks Dept.</p> <p>100-National General Filter Products Ltd</p> <p>-EZ Painter</p>
Torrone Road (All)	- Street Not Listed

PROJECT NUMBER: 21060800125	
Site Address:	EA for Clark Blvd Extention and Eastern Ave. Improvements,

	Brampton, ON
Year: 1966-69	
Site Listing:	-No Civic Address
Adjacent Properties:	
Clark Boulevard (1-30)	- Street Not Listed
Eastern Avenue (15-80)	-All Residential 60-Central Sales Ltd 68-General Latex 73-Westmore Welding Supplies Ltd 75-Designed Precision Castings Inc 77-Rieke Metal Products
Eastern Court (All)	-All Residential
Hansen Road South (1-40)	25-Samuel Osborn Ltd 29-Baltimore Aircoil 31-Ivers-Lee Ltd 40-Strippit Tool & Mach
Hillcrest Avenue (10-50)	-All Residential
John Street (210-220)	-All Residential

June Avenue (1-5)	-All Residential
Kennedy Road North (1-25)	- All Residential 10- Parkinson Coach Line - Agenrl Filter Prods - Technique & Construction 18- Bad Boy Appliances 21- Sonny's Brampton Ltd
Kennedy Road South (1-50) Missing (50)	6- Rocco & Carlo Salon 8- Ascot Cleaners 20- UHaul Rentals - Mitchell's Texaco
McCallum Court (All)	-Search Inaccessible
Orenda Court (1-90)	- Search Inaccessible
Orenda Road (70-80)	-All Residential 71-IKO Industries Ltd 72-Komline Sanderson Ltd -Brampton Boats Ltd 75-Pre Con Murray Ltd
Private Road	-No Civic Addresses Within Requested Radius

Queen Street East (215-295 odd) Missing (281-295)	- All Residential
Queen Street East (210-270 even) Missing (262-270)	-All Residential 210-Valet Cleaners 212-Beauty Salon -Queensway Electric Supply Co 224-Smith Real Estate
Rutherford Road South (5-55 odd)	19-Canada Ferro Co 35-Spun Concrete Structures 49-Wheaton Glass Co
Rutherford Road South (6-100 even)	-All Residential 16-Cuckshutt Sales & Service 24-Peel Industrial Supplies Ltd. -Northern Vibrator Mfg. Co -Whitney Construction -Industrial Mach Installation -Crawford Construction 26-H & H Tool Co 28-Johnny's Welding Ltd 36-McCleave International Trucks 52-Town Of Brampton Wks Dept
Torrorme Road (All)	- Street Not Listed

PROJECT NUMBER: 21060800125	
Site Address:	EA for Clark Blvd Extention and Eastern Ave. Improvements, Brampton, ON
Year: 1958-60	
Site Listing:	-No Civic Address
Adjacent Properties:	
Clark Boulevard (1-30)	- Street Not Listed
Eastern Avenue (15-80)	-Street Not Listed
Eastern Court (All)	-Street Not Listed
Hansen Road South (1-40)	-Street Not Listed
Hillcrest Avenue (10-50)	-Street Not Listed
John Street (210-220)	-Street Not Listed
June Avenue (1-5)	-Street Not Listed
Kennedy Road North (1-25)	-Street Not Listed
Kennedy Road South (1-50)	-Street Not Listed

Missing (50)	
McCallum Court (All)	-Search Inaccessible
Orenda Court (1-90)	- Search Inaccessible
Orenda Road (70-80)	-Street Not Listed
Private Road	-No Civic Addresses Within Requested Radius
Queen Street East (215-295 odd) Missing (281-295)	-Street Not Listed
Queen Street East (210-270 even) Missing (262-270)	-Street Not Listed
Rutherford Road South (5-55 odd)	-Street Not Listed
Rutherford Road South (6-100 even)	-Street Not Listed
Torrone Road (All)	- Street Not Listed

****Due to unforeseen circumstances resulting from the Covid-19 pandemic of 2020, access to information sources has been prohibited. While all additional measures were undertaken in order to provide accurate information where possible, some project searches yielded no results.****

-All listings for businesses were listed as they are in the city directory.

-Listings that are residential are listed as “residential” with the number of tenants. The name of the residential tenant is not listed in the above city directory.

APPENDIX D
ECOLOG ERIS DATABASE REPORT



DATABASE REPORT

Project Property: *EA for Clark Blvd Extention and Eastern Ave. Improvements
EA for Clark Blvd Extention and Eastern Ave. Improvements
Brampton ON L6W 3E2*

Project No: *30427*

Report Type: *Quote - Custom-Build Your Own Report*

Order No: *21060800125*

Requested by: *Thurber Engineering Ltd-Toronto*

Date Completed: *June 11, 2021*

Environmental Risk Information Services

A division of Glacier Media Inc.

1.866.517.5204 | info@erisinfo.com | erisinfo.com

Table of Contents

Table of Contents.....	2
Executive Summary.....	3
Executive Summary: Report Summary.....	4
Executive Summary: Site Report Summary - Project Property.....	6
Executive Summary: Site Report Summary - Surrounding Properties.....	7
Executive Summary: Summary By Data Source.....	73
Map.....	151
Aerial.....	152
Topographic Map.....	153
Detail Report.....	154
Unplottable Summary.....	796
Unplottable Report.....	799
Appendix: Database Descriptions.....	820
Definitions.....	829

Notice: IMPORTANT LIMITATIONS and YOUR LIABILITY

Reliance on information in Report: This report DOES NOT replace a full Phase I Environmental Site Assessment but is solely intended to be used as a database review of environmental records.

License for use of information in Report: No page of this report can be used without this cover page, this notice and the project property identifier. The information in Report(s) may not be modified or re-sold.

Your Liability for misuse: Using this Service and/or its reports in a manner contrary to this Notice or your agreement will be in breach of copyright and contract and ERIS may obtain damages for such mis-use, including damages caused to third parties, and gives ERIS the right to terminate your account, rescind your license to any previous reports and to bar you from future use of the Service.

No warranty of Accuracy or Liability for ERIS: The information contained in this report has been produced by ERIS Information Limited Partnership ("ERIS") using various sources of information, including information provided by Federal and Provincial government departments. The report applies only to the address and up to the date specified on the cover of this report, and any alterations or deviation from this description will require a new report. This report and the data contained herein does not purport to be and does not constitute a guarantee of the accuracy of the information contained herein and does not constitute a legal opinion nor medical advice. Although ERIS has endeavored to present you with information that is accurate, ERIS disclaims, any and all liability for any errors, omissions, or inaccuracies in such information and data, whether attributable to inadvertence, negligence or otherwise, and for any consequences arising therefrom. Liability on the part of ERIS is limited to the monetary value paid for this report.

Trademark and Copyright: You may not use the ERIS trademarks or attribute any work to ERIS other than as outlined above. This Service and Report (s) are protected by copyright owned by ERIS Information Limited Partnership. Copyright in data used in the Service or Report(s) (the "Data") is owned by ERIS or its licensors. The Service, Report(s) and Data may not be copied or reproduced in whole or in any substantial part without prior written consent of ERIS.

Executive Summary

Property Information:

Project Property: *EA for Clark Blvd Extention and Eastern Ave. Improvements
EA for Clark Blvd Extention and Eastern Ave. Improvements Brampton ON L6W 3E2*

Project No: *30427*

Order Information:

Order No: *21060800125*

Date Requested: *June 8, 2021*

Requested by: *Thurber Engineering Ltd-Toronto*

Report Type: *Quote - Custom-Build Your Own Report*

Historical/Products:

Aerial Photographs *Aerials - National Collection*

City Directory Search *CD - QUOTE Custom City Directory Search*

Insurance Products *Fire Insurance Maps/Inspection Reports/Site Plans*

Executive Summary: Report Summary

Database	Name	Searched	Project Property	Boundary to 0.30km	Total
AAGR	<i>Abandoned Aggregate Inventory</i>	Y	0	0	0
AGR	<i>Aggregate Inventory</i>	Y	0	0	0
AMIS	<i>Abandoned Mine Information System</i>	Y	0	0	0
ANDR	<i>Anderson's Waste Disposal Sites</i>	Y	0	0	0
AST	<i>Aboveground Storage Tanks</i>	Y	0	0	0
AUWR	<i>Automobile Wrecking & Supplies</i>	Y	0	3	3
BORE	<i>Borehole</i>	Y	0	27	27
CA	<i>Certificates of Approval</i>	Y	0	19	19
CDRY	<i>Dry Cleaning Facilities</i>	Y	0	0	0
CFOT	<i>Commercial Fuel Oil Tanks</i>	Y	0	0	0
CHEM	<i>Chemical Manufacturers and Distributors</i>	Y	0	0	0
CHM	<i>Chemical Register</i>	Y	0	4	4
CNG	<i>Compressed Natural Gas Stations</i>	Y	0	0	0
COAL	<i>Inventory of Coal Gasification Plants and Coal Tar Sites</i>	Y	0	0	0
CONV	<i>Compliance and Convictions</i>	Y	0	0	0
CPU	<i>Certificates of Property Use</i>	Y	0	0	0
DRL	<i>Drill Hole Database</i>	Y	0	0	0
DTNK	<i>Delisted Fuel Tanks</i>	Y	0	28	28
EASR	<i>Environmental Activity and Sector Registry</i>	Y	0	4	4
EBR	<i>Environmental Registry</i>	Y	0	14	14
ECA	<i>Environmental Compliance Approval</i>	Y	0	14	14
EEM	<i>Environmental Effects Monitoring</i>	Y	0	0	0
EHS	<i>ERIS Historical Searches</i>	Y	0	92	92
EIS	<i>Environmental Issues Inventory System</i>	Y	0	0	0
EMHE	<i>Emergency Management Historical Event</i>	Y	0	0	0
EPAR	<i>Environmental Penalty Annual Report</i>	Y	0	0	0
EXP	<i>List of Expired Fuels Safety Facilities</i>	Y	0	11	11
FCON	<i>Federal Convictions</i>	Y	0	0	0
FCS	<i>Contaminated Sites on Federal Land</i>	Y	0	0	0
FOFT	<i>Fisheries & Oceans Fuel Tanks</i>	Y	0	0	0
FRST	<i>Federal Identification Registry for Storage Tank Systems (FIRSTS)</i>	Y	0	0	0
FST	<i>Fuel Storage Tank</i>	Y	0	14	14
FSTH	<i>Fuel Storage Tank - Historic</i>	Y	0	6	6
GEN	<i>Ontario Regulation 347 Waste Generators Summary</i>	Y	0	290	290
GHG	<i>Greenhouse Gas Emissions from Large Facilities</i>	Y	0	0	0
HINC	<i>TSSA Historic Incidents</i>	Y	0	3	3

Database	Name	Searched	Project Property	Boundary to 0.30km	Total
IAFT	<i>Indian & Northern Affairs Fuel Tanks</i>	Y	0	0	0
INC	<i>Fuel Oil Spills and Leaks</i>	Y	0	3	3
LIMO	<i>Landfill Inventory Management Ontario</i>	Y	0	0	0
MINE	<i>Canadian Mine Locations</i>	Y	0	0	0
MNR	<i>Mineral Occurrences</i>	Y	0	0	0
NATE	<i>National Analysis of Trends in Emergencies System (NATES)</i>	Y	0	0	0
NCPL	<i>Non-Compliance Reports</i>	Y	0	0	0
NDFT	<i>National Defense & Canadian Forces Fuel Tanks</i>	Y	0	0	0
NDSP	<i>National Defense & Canadian Forces Spills</i>	Y	0	0	0
NDWD	<i>National Defence & Canadian Forces Waste Disposal Sites</i>	Y	0	0	0
NEBI	<i>National Energy Board Pipeline Incidents</i>	Y	0	0	0
NEBP	<i>National Energy Board Wells</i>	Y	0	0	0
NEES	<i>National Environmental Emergencies System (NEES)</i>	Y	0	0	0
NPCB	<i>National PCB Inventory</i>	Y	0	2	2
NPRI	<i>National Pollutant Release Inventory</i>	Y	0	45	45
OGWE	<i>Oil and Gas Wells</i>	Y	0	0	0
OOGW	<i>Ontario Oil and Gas Wells</i>	Y	0	0	0
OPCB	<i>Inventory of PCB Storage Sites</i>	Y	0	6	6
ORD	<i>Orders</i>	Y	0	1	1
PAP	<i>Canadian Pulp and Paper</i>	Y	0	0	0
PCFT	<i>Parks Canada Fuel Storage Tanks</i>	Y	0	0	0
PES	<i>Pesticide Register</i>	Y	0	15	15
PINC	<i>Pipeline Incidents</i>	Y	0	1	1
PRT	<i>Private and Retail Fuel Storage Tanks</i>	Y	0	18	18
PTTW	<i>Permit to Take Water</i>	Y	0	0	0
REC	<i>Ontario Regulation 347 Waste Receivers Summary</i>	Y	0	0	0
RSC	<i>Record of Site Condition</i>	Y	0	4	4
RST	<i>Retail Fuel Storage Tanks</i>	Y	0	1	1
SCT	<i>Scott's Manufacturing Directory</i>	Y	0	39	39
SPL	<i>Ontario Spills</i>	Y	1	31	32
SRDS	<i>Wastewater Discharger Registration Database</i>	Y	0	0	0
TANK	<i>Anderson's Storage Tanks</i>	Y	0	0	0
TCFT	<i>Transport Canada Fuel Storage Tanks</i>	Y	0	0	0
VAR	<i>Variances for Abandonment of Underground Storage Tanks</i>	Y	0	0	0
WDS	<i>Waste Disposal Sites - MOE CA Inventory</i>	Y	0	1	1
WDSH	<i>Waste Disposal Sites - MOE 1991 Historical Approval Inventory</i>	Y	0	0	0
WWIS	<i>Water Well Information System</i>	Y	0	140	140
Total:			1	836	837

Executive Summary: Site Report Summary - Project Property

<i>Map Key</i>	<i>DB</i>	<i>Company/Site Name</i>	<i>Address</i>	<i>Dir/Dist (m)</i>	<i>Elev diff (m)</i>	<i>Page Number</i>
168	SPL	TRANSPORT TRUCK	INTERSECTION AND CATCH BASIN AT KENNEDY RD AND EASTERN AVE TRANSPORT TRUCK (CARGO) BRAMPTON CITY ON	SW/0.3	2.00	15

Executive Summary: Site Report Summary - Surrounding Properties

Map Key	DB	Company/Site Name	Address	Dir/Dist (m)	Elev Diff (m)	Page Number
1	EHS		East of Chinguacousy Rd Brampton ON	ENE/2.6	0.00	154
2	GEN	Disposal Waste Inc.	90 Eastern Avenue Brampton ON L6W 1X9	W/35.0	0.00	154
3	GEN	GCI equipment inc	25a hansem rd brampton ON L6W3HA	SSE/60.0	0.54	155
4	BORE		ON	ENE/17.9	0.00	155
5	SCT	CLARKSON OSBORN TOOLS	25 HANSEN RD S BRAMPTON ON L6W 3H8	SSE/64.0	0.65	156
5	SCT	CLARKSON OSBORN TOOLS LTD.	25 Hansen Rd S Brampton ON L6W 3H8	SSE/64.0	0.65	156
5	SCT	Clarkson-Osborn Tools Ltd.	25 Hansen Rd S Brampton ON L6W 3H8	SSE/64.0	0.65	157
5	SCT	Bowen Business Furniture Ltd.	25A Hansen Rd S Brampton ON L6W 3H8	SSE/64.0	0.65	157
5	EHS		25A Hansen Road South Brampton ON L6W 3H8	SSE/64.0	0.65	157
5	EHS		25 Hansen Rd S Brampton ON L6W3H8	SSE/64.0	0.65	157
6	WWIS		13 HANSEN RD S Brampton ON Well ID: 7143474	NW/82.7	-0.16	158
7	BORE		ON	E/81.3	0.00	161

Map Key	DB	Company/Site Name	Address	Dir/Dist (m)	Elev Diff (m)	Page Number
8	GEN	HAROLD'S AUTOMATIVE SERVICES 19-571	79 EASTERN AVE. BRAMPTON ON L6W 1X9	SSW/58.5	1.00	162
8	GEN	HAROLD'S AUTOMATIVE SERVICES	79 EASTERN AVENUE BRAMPTON ON L6W 1X9	SSW/58.5	1.00	162
8	GEN	1492138 Ontario Inc.	79 EASTERN AVENUE BRAMPTON ON L6W 1X9	SSW/58.5	1.00	162
8	EBR	Dionisio Auto Collision Ltd.	79 Eastern Avenue Brampton Ontario L6W 1X9 Brampton ON	SSW/58.5	1.00	163
8	CA	Dionisio Auto Collision Ltd.	79 Eastern Avenue Brampton ON	SSW/58.5	1.00	163
8	EHS		79 Eastern Avenue Brampton ON L6W 1X9	SSW/58.5	1.00	163
8	ECA	Dionisio Auto Collision Ltd.	79 Eastern Avenue Brampton ON L6W 1X9	SSW/58.5	1.00	164
9	CA	ROGERS CABLESYSTEMS LTD.	13-15 HANSEN ROAD BRAMPTON CITY ON	NW/101.7	0.00	164
9	CA	Rogers Cable Inc.	13 Hansen Rd. Brampton ON	NW/101.7	0.00	164
9	ECA	Rogers Cable Inc.	13 Hansen Rd. Brampton ON M4Y 2Y5	NW/101.7	0.00	165
10	WWIS		9 HANSEN ROAD SOUTH Brampton ON Well ID: 7134823	NW/103.1	0.00	165
11	EHS		13-15 Hansen Road South Brampton ON	NW/106.6	0.00	169
12	GEN	BRAMPTON AUTO SUPPLY	16 HANSON RD. BRAMPTON ON L6W 3H4	NNW/98.4	-1.00	169

Map Key	DB	Company/Site Name	Address	Dir/Dist (m)	Elev Diff (m)	Page Number
12	GEN	BRAMPTON AUTO (OUT OF BUSINESS) 06-314	16 HANSON RD. BRAMPTON ON L6W 3H4	NNW/98.4	-1.00	169
12	SPL	Mini Van Super Store<UNOFFICIAL>	16 Hansen Rd CAR REPAIR SHOP BLDG<UNOFFICIAL> Brampton ON	NNW/98.4	-1.00	170
13	WWIS		13 HANSEN RD. SOUTH Brampton ON Well ID: 7220130	WNW/103.3	0.00	170
14	WWIS		25 -A HANSON RD. BRAMPTON ON Well ID: 7154047	SE/122.5	1.00	173
15	WWIS		25 -A HANSON RD. BRAMPTON ON Well ID: 7154046	SE/124.5	1.00	175
16	BORE		ON	E/89.5	0.00	178
17	GEN	GCI equipment inc	25a hansem rd brampton ON	SSE/116.3	1.00	179
17	GEN	GCI equipment inc	25a hansem rd brampton ON L6W3HA	SSE/116.3	1.00	179
17	GEN	GCI equipment inc	25a hansem rd brampton ON L6W3HA	SSE/116.3	1.00	180
17	GEN	GCI equipment inc	25a hansem rd brampton ON L6W3HA	SSE/116.3	1.00	180
17	GEN	GCI equipment inc	25a hansem rd brampton ON L6W3HA	SSE/116.3	1.00	180
17	GEN	GCI equipment inc	25a hansem rd brampton ON L6W3HA	SSE/116.3	1.00	180
17	EHS		25a Hansen Road South Brampton ON L6W	SSE/116.3	1.00	181

Map Key	DB	Company/Site Name	Address	Dir/Dist (m)	Elev Diff (m)	Page Number
18	SPL	PRIVATE BUSINESS	9 HANSEN RD SOUTH. (N.O.S.) BRAMPTON CITY ON L6W 3H6	NW/129.3	0.00	181
18	GEN	COLONY MERCURY SALES BODY SHOP	9 HANSEN RD. S. BRAMPTON ON L6W 3H6	NW/129.3	0.00	181
18	GEN	STEPHENSON'S RENT-ALL (1998) INC.	9 HANSEN ROAD SOUTH BRAMPTON ON L6W 3H6	NW/129.3	0.00	182
18	GEN	Stephenson's Rent-all (1998) Inc.	9 Hansen Rd. South Brampton ON L6W 3H6	NW/129.3	0.00	182
18	GEN	Stephenson's Rental Services Inc.	9 Hansen Rd. South Brampton ON	NW/129.3	0.00	182
18	PES	2233784 ONTARIO INC. O/A BRAMPTON HOME HARDWARE	9 HANSEN RD S BRAMPTON ON L6W 3H6	NW/129.3	0.00	183
18	DTNK	STEPHENSONS RENT ALL INC ATTN JOHN FLINT	9 HANSEN RD S BRAMPTON ON	NW/129.3	0.00	183
18	PES	2233784 ONTARIO INC. O/A BRAMPTON HOME HARDWARE	9 HANSEN RD S BRAMPTON ON L6W 3H6	NW/129.3	0.00	183
18	PES	2233784 ONTARIO INC. O/A BRAMPTON HOME HARDWARE	9 HANSEN RD S BRAMPTON ON L6W3H6	NW/129.3	0.00	184
18	PES	2233784 ONTARIO INC. O/A BRAMPTON HOME HARDWARE	9 HANSEN RD S BRAMPTON ON L6W3H6	NW/129.3	0.00	184
18	PES	2233784 ONTARIO INC.	9 Hansen RD S Brampton ON L6W 3H6	NW/129.3	0.00	185
19	WWIS		75 EASTERN AVE BRAMPTON ON Well ID: 7300791	S/80.3	1.00	185

Map Key	DB	Company/Site Name	Address	Dir/Dist (m)	Elev Diff (m)	Page Number
20	WWIS		75 EASTERN AVE. Brampton ON <i>Well ID: 7228116</i>	SW/27.1	1.00	188
21	WWIS		75 EASTERN AVE BRAMPTON ON <i>Well ID: 7300792</i>	S/99.1	1.00	190
22	WWIS		25 A-HANSEN RD. BRAMPTON ON <i>Well ID: 7154045</i>	SSE/124.3	1.00	193
23	BORE		ON	ENE/20.3	-1.05	195
24	WWIS		75 EASTON AVE Brampton ON <i>Well ID: 7214696</i>	S/84.3	1.00	196
25	WWIS		ON <i>Well ID: 7228290</i>	S/83.5	1.00	199
26	EHS		80 Eastern Ave Brampton ON L7J2E7	WSW/45.7	1.00	199
27	WWIS		241 QUEEN ST. E BRAMPTON ON <i>Well ID: 7238557</i>	W/132.8	1.00	199
27	WWIS		241 QUEEN ST E Brampton ON <i>Well ID: 7315954</i>	W/132.8	1.00	202
28	WWIS		ON <i>Well ID: 7228289</i>	S/110.3	1.00	204
29	WWIS		75 EASTER AVE Brampton ON <i>Well ID: 7214698</i>	S/97.8	1.00	205
30	SCT	Designed Precision Castings	75 Eastern Ave Brampton ON L6W 1X9	SSW/75.0	1.00	207
30	NPRI	DESIGNED PRECISION CASTINGS INC.	75 EASTERN AVENUE NOT AVAILABLE BRAMPTON ON L6W1X9	SSW/75.0	1.00	208

Map Key	DB	Company/Site Name	Address	Dir/Dist (m)	Elev Diff (m)	Page Number
30	SCT	Designed Precision Castings Inc.	75 Eastern Ave Brampton ON L6W 1X9	SSW/75.0	1.00	209
30	NPRI	DESIGNED PRECISION CASTINGS INC.	75 EASTERN AVENUE NOT AVAILABLE BRAMPTON ON L6W1X9	SSW/75.0	1.00	209
30	GEN	DESIGNED PRECISION CASTINGS INC.	75 EASTERN AVENUE BRAMPTON ON L6W 1X9	SSW/75.0	1.00	210
30	GEN	DESIGNED PRECISION CASTINGS INC.	75 EASTERN AVENUE BRAMPTON ON L6W 1X9	SSW/75.0	1.00	210
30	GEN	DESIGNED PRECISION CASTINGS INC. 12-111	75 EASTERN AVENUE BRAMPTON ON L6W 1X9	SSW/75.0	1.00	211
30	NPRI	DESIGNED PRECISION CASTINGS INC.	75 EASTERN AVENUE NOT AVAILABLE BRAMPTON ON L6W1X9	SSW/75.0	1.00	211
30	NPRI	DESIGNED PRECISION CASTINGS INC.	75 EASTERN AVENUE NOT AVAILABLE BRAMPTON ON L6W1X9	SSW/75.0	1.00	212
30	NPRI	DESIGNED PRECISION CASTINGS INC.	75 EASTERN AVENUE NOT AVAILABLE BRAMPTON ON L6W1X9	SSW/75.0	1.00	213
30	NPRI	DESIGNED PRECISION CASTINGS INC.	75 EASTERN AVENUE NOT AVAILABLE BRAMPTON ON L6W1X9	SSW/75.0	1.00	214
30	NPRI	DESIGNED PRECISION CASTINGS INC.	75 EASTERN AVENUE NOT AVAILABLE BRAMPTON ON L6W1X9	SSW/75.0	1.00	215
30	EBR	Designed Precision Castings Inc.	75 Eastern Avenue Brampton Ontario L6W 1X9 Brampton ON	SSW/75.0	1.00	216
30	NPRI	DESIGNED PRECISION CASTINGS INC.	75 EASTERN AVENUE NOT AVAILABLE BRAMPTON ON L6W1X9	SSW/75.0	1.00	216
30	NPRI	DESIGNED PRECISION CASTINGS INC.	75 EASTERN AVENUE NOT AVAILABLE BRAMPTON ON L6W1X9	SSW/75.0	1.00	217

Map Key	DB	Company/Site Name	Address	Dir/Dist (m)	Elev Diff (m)	Page Number
30	CA	Designed Precision Castings Inc.	75 Eastern Avenue Brampton ON L6W 1X9	SSW/75.0	1.00	218
30	CA	Designed Precision Castings Inc.	75 Eastern Ave Brampton ON L6W 1X9	SSW/75.0	1.00	218
30	NPRI	DESIGNED PRECISION CASTINGS INC.	75 EASTERN AVENUE NOT AVAILABLE BRAMPTON ON L6W1X9	SSW/75.0	1.00	219
30	NPRI	DESIGNED PRECISION CASTINGS INC.	75 EASTERN AVENUE NOT AVAILABLE BRAMPTON ON L6W1X9	SSW/75.0	1.00	220
30	GEN	DESIGNED PRECISION CASTINGS INC.	75 Eastern Avenue Brampton ON L6W 1X9	SSW/75.0	1.00	220
30	NPRI	DESIGNED PRECISION CASTINGS INC.	75 EASTERN AVENUE NOT AVAILABLE BRAMPTON ON L6W1X9	SSW/75.0	1.00	221
30	GEN	DESIGNED PRECISION CASTINGS INC.	75 Eastern Avenue Brampton ON L6W 1X9	SSW/75.0	1.00	222
30	GEN	DESIGNED PRECISION CASTINGS INC.	75 Eastern Avenue Brampton ON L6W 1X9	SSW/75.0	1.00	222
30	GEN	DESIGNED PRECISION CASTINGS INC.	75 Eastern Avenue Brampton ON L6W 1X9	SSW/75.0	1.00	223
30	EHS		75 Eastern Ave Brampton ON L6W1X9	SSW/75.0	1.00	223
30	GEN	DESIGNED PRECISION CASTINGS INC.	75 Eastern Avenue Brampton ON	SSW/75.0	1.00	224
30	EHS		75 Eastern Ave Brampton ON L6W1X9	SSW/75.0	1.00	224
30	ECA	Designed Precision Castings Inc.	75 Eastern Ave Brampton ON L6W 1X9	SSW/75.0	1.00	225

Map Key	DB	Company/Site Name	Address	Dir/Dist (m)	Elev Diff (m)	Page Number
30	ECA	Designed Precision Castings Inc.	75 Eastern Avenue Brampton ON L6W 1X9	SSW/75.0	1.00	225
30	GEN	DESIGNED PRECISION CASTINGS INC.	75 Eastern Avenue Brampton ON L6W 1X9	SSW/75.0	1.00	225
30	GEN	DESIGNED PRECISION CASTINGS INC.	75 Eastern Avenue Brampton ON L6W 1X9	SSW/75.0	1.00	226
30	GEN	Designed Precision Castings Inc.	75 Eastern Avenue Brampton ON L6W1X9	SSW/75.0	1.00	227
30	GEN	DESIGNED PRECISION CASTINGS INC.	75 Eastern Avenue Brampton ON L6W 1X9	SSW/75.0	1.00	227
30	GEN	DESIGNED PRECISION CASTINGS INC.	75 Eastern Avenue Brampton ON L6W 1X9	SSW/75.0	1.00	228
30	GEN	DESIGNED PRECISION CASTINGS INC.	75 Eastern Avenue Brampton ON L6W 1X9	SSW/75.0	1.00	229
30	GEN	DESIGNED PRECISION CASTINGS INC.	75 Eastern Avenue Brampton ON L6W 1X9	SSW/75.0	1.00	229
31	BORE		ON	ESE/152.4	0.17	230
32	WWIS		75 EASTERN AVE BRAMPTON ON <i>Well ID:</i> 7300794	S/106.0	1.00	231
33	SCT	Brampton Vee World Motors Ltd.	10 Hansen Rd S Brampton ON L6W 3H4	NNW/160.5	-1.00	234
33	ECA	Brampton Vee World Motors Limited	6-10 Hansen Rd S Brampton ON L6W 3H4	NNW/160.5	-1.00	235
34	WWIS		75 EASTERN AVE BRAMPTON ON <i>Well ID:</i> 7300793	SSW/74.7	1.00	235

Map Key	DB	Company/Site Name	Address	Dir/Dist (m)	Elev Diff (m)	Page Number
35	NPRI	GENERAL LATEX CANADA INC.	68 EASTERN AVENUE EAST NOT AVAILABLE BRAMPTON ON L6W 1X8	WSW/11.0	1.00	238
36	WWIS		241 QUEEN ST E Brampton ON Well ID: 7315932	W/96.9	1.00	239
37	WWIS		75 EASTERN AVE Brampton ON Well ID: 7214695	SSW/95.3	1.00	241
38	WWIS		75 EASTERN AVE BRAMPTON ON Well ID: 7300790	SSW/100.2	1.00	244
39	ECA	Textile Rubber and Chemical Company (Canada)	68 Eastern Avenue Brampton ON L6W 1X8	WSW/43.1	1.00	247
39	CHM	TRCC CANADA	68 EASTERN AVE BRAMPTON ON L6W1X8	WSW/43.1	1.00	247
39	GEN	Icynene Inc.	68 Eastern Avenue Brampton ON L6W 1X8	WSW/43.1	1.00	247
39	GEN	Elite Materials Corp	68 Eastern Avenue Brampton ON L6W 1X8	WSW/43.1	1.00	247
40	CA	Brampton Vee World Motors Limited	6-10 Hansen Rd S Brampton ON L6W 3H4	NNW/178.5	-0.98	248
41	WWIS		241 QUEEN ST. E BRAMPTON ON Well ID: 7238558	WSW/77.2	1.00	248
41	WWIS		241 QUEEN ST E Brampton ON Well ID: 7315953	WSW/77.2	1.00	251
42	BORE		ON	ENE/22.3	-1.97	253
43	WWIS		ON Well ID: 7214612	S/129.8	1.00	254

Map Key	DB	Company/Site Name	Address	Dir/Dist (m)	Elev Diff (m)	Page Number
44	PRT	WETMORE WELDING SUPPLIES LTD	73 EASTERN AV BRAMPTON ON L6W 1X9	SW/45.0	1.00	255
44	PRT	WETMORE WELDING	73 EASTERN AV BRAMPTON ON L6W 1X9	SW/45.0	1.00	255
44	DTNK	WETMORE WELDING SUPPLIES LTD	73 EASTERN AVE BRAMPTON ON	SW/45.0	1.00	255
44	DTNK	WETMORE WELDING	73 EASTERN AVE BRAMPTON ON	SW/45.0	1.00	255
44	DTNK	WETMORE WELDING	73 EASTERN AVE BRAMPTON ON	SW/45.0	1.00	256
44	DTNK	WETMORE WELDING	73 EASTERN AVE BRAMPTON ON	SW/45.0	1.00	256
45	WWIS		ON Well ID: 7327226	NNE/110.1	-1.52	256
46	BORE		ON	E/154.4	0.00	257
47	WWIS		241 QUEEN ST E Brampton ON Well ID: 7315937	W/117.0	1.00	258
48	SCT	Industrial Containers Ltd.	27 Hansen Rd S Brampton ON L6W 3H7	SSE/179.6	1.00	260
48	NPRI	INDUSTRIAL CONTAINERS LIMITED	27 HANSEN ROAD SOUTH NOT AVAILABLE BRAMPTON ON L6W3H7	SSE/179.6	1.00	260
48	NPRI	INDUSTRIAL CONTAINERS	27 HANSEN ROAD SOUTH NOT AVAILABLE BRAMPTON ON L6W3H7	SSE/179.6	1.00	261
48	NPRI	INDUSTRIAL CONTAINERS LIMITED	27 HANSEN ROAD SOUTH NOT AVAILABLE BRAMPTON ON L6W3H7	SSE/179.6	1.00	262

Map Key	DB	Company/Site Name	Address	Dir/Dist (m)	Elev Diff (m)	Page Number
48	NPRI	INDUSTRIAL CONTAINERS LIMITED	27 HANSEN ROAD SOUTH NOT AVAILABLE BRAMPTON ON L6W3H7	SSE/179.6	1.00	263
48	NPRI	INDUSTRIAL CONTAINERS LTD.	27 HANSEN ROAD SOUTH NOT AVAILABLE BRAMPTON ON L6W3H7	SSE/179.6	1.00	264
48	NPRI	INDUSTRIAL CONTAINERS LTD.	27 HANSEN ROAD SOUTH NOT AVAILABLE BRAMPTON ON L6W3H7	SSE/179.6	1.00	265
48	NPRI	INDUSTRIAL CONTAINERS LTD.	27 HANSEN ROAD SOUTH NOT AVAILABLE BRAMPTON ON L6W3H7	SSE/179.6	1.00	266
48	NPRI	INDUSTRIAL CONTAINERS LTD.	27 HANSEN ROAD SOUTH NOT AVAILABLE BRAMPTON ON L6W3H7	SSE/179.6	1.00	267
48	GEN	INDUSTRIAL CONTAINERS LTD.	27 HANSEN RD. S. BRAMPTON ON L6W 3H7	SSE/179.6	1.00	267
48	GEN	INDUSTRIAL CONTAINERS LTD. 21-089	27 HANSEN ROAD SOUTH BRAMPTON ON L6W 3H7	SSE/179.6	1.00	268
48	GEN	INDUSTRIAL CONTAINERS LTD	27 HANSEN ROAD SOUTH BRAMPTON ON L6W 3H7	SSE/179.6	1.00	268
48	GEN	INDUSTRIAL CONTAINERS LTD.	27 HANSON ROAD SOUTH BRAMPTON ON L6W 3H7	SSE/179.6	1.00	269
48	NPRI	INDUSTRIAL CONTAINERS LTD.	27 HANSEN ROAD SOUTH NOT AVAILABLE BRAMPTON ON L6W3H7	SSE/179.6	1.00	269
48	GEN	INDUSTRIAL CONTAINERS LTD.	27 HANSEN ROAD SOUTH BRAMPTON ON	SSE/179.6	1.00	271
48	NPRI	INDUSTRIAL CONTAINERS LTD.	27 HANSEN ROAD SOUTH NOT AVAILABLE BRAMPTON ON L6W3H7	SSE/179.6	1.00	271

Map Key	DB	Company/Site Name	Address	Dir/Dist (m)	Elev Diff (m)	Page Number
48	NPRI	INDUSTRIAL CONTAINERS	27 HANSEN ROAD SOUTH NOT AVAILABLE BRAMPTON ON L6W3H7	SSE/179.6	1.00	273
48	EHS		27 Hansen Road South Brampton ON L6W 3H7	SSE/179.6	1.00	275
48	NPRI	INDUSTRIAL CONTAINERS	27 HANSEN ROAD SOUTH NOT AVAILABLE BRAMPTON ON L6W3H7	SSE/179.6	1.00	275
48	SCT	ICL Industrial Containers ULC	27 Hansen Rd S Brampton ON L6W 3H7	SSE/179.6	1.00	277
48	NPRI	INDUSTRIAL CONTAINERS	27 HANSEN ROAD SOUTH NOT AVAILABLE BRAMPTON ON L6W3H7	SSE/179.6	1.00	278
48	EBR	ICL Industrial Containers ULC	27 Hasen Road South Brampton Ontario ON	SSE/179.6	1.00	280
48	NPRI	INDUSTRIAL CONTAINERS	27 HANSEN ROAD SOUTH NOT AVAILABLE BRAMPTON ON L6W3H7	SSE/179.6	1.00	280
48	GEN	ICL Industrial Containers ULC	27 Hansen Road South Brampton ON L6W 3H7	SSE/179.6	1.00	282
48	NPRI	INDUSTRIAL CONTAINERS	27 HANSEN ROAD SOUTH NOT AVAILABLE BRAMPTON ON L6W3H7	SSE/179.6	1.00	283
48	EHS		27 Hansen Road South Brampton ON L6W 3H7	SSE/179.6	1.00	284
48	EHS		27 Hansen Road South Brampton ON L6W 3H7	SSE/179.6	1.00	284
48	CA	ICL Industrial Containers ULC	27 Hansen Rd S Brampton ON	SSE/179.6	1.00	284
48	GEN	ICL Industrial Containers ULC	27 Hansen Road South Brampton ON	SSE/179.6	1.00	285

Map Key	DB	Company/Site Name	Address	Dir/Dist (m)	Elev Diff (m)	Page Number
48	EHS		27 Hansen Rd S Brampton ON L6W3H7	SSE/179.6	1.00	285
48	ECA	ICL Industrial Containers ULC	27 Hansen Rd S Brampton ON M8Z 2E2	SSE/179.6	1.00	285
48	NPRI	IDUSTRIAL CONTAINERS LTD	27 HANSEN ROAD SOUTH NOT AVAILABLE BRAMPTON ON L6W3H7	SSE/179.6	1.00	286
48	GEN	V4U LOGISTIC INC	27 HANSEN ROAD SOUTH BRAMPTON ON L6W 3H7	SSE/179.6	1.00	286
48	GEN	V4U LOGISTIC INC	27 HANSEN ROAD SOUTH BRAMPTON ON L6W 3H7	SSE/179.6	1.00	287
48	GEN	V4U LOGISTIC INC	27 HANSEN ROAD SOUTH BRAMPTON ON L6W 3H7	SSE/179.6	1.00	287
49	WWIS		241 QUEEN STREET EAST 241-243 BRAMPTON ON Well ID: 7198915	WSW/82.7	1.00	288
50	WWIS		241 QUEEN ST E Brampton ON Well ID: 7315933	W/180.6	1.00	290
51	BORE		ON	ENE/86.0	-1.65	292
52	WWIS		241 QUEEN ST. E BRAMPTON ON Well ID: 7238560	W/142.5	1.00	293
52	WWIS		241 QUEEN ST E Brampton ON Well ID: 7315950	W/142.5	1.00	296
53	WWIS		253 QUEEN ST E Brampton ON Well ID: 7298266	NNE/115.0	-2.00	298
54	WWIS		253 QUEEN ST E Brampton ON	NNE/91.9	-2.00	300

Map Key	DB	Company/Site Name	Address	Dir/Dist (m)	Elev Diff (m)	Page Number
			<i>Well ID:</i> 7298265			
55	GEN	Priestly Demolition Inc	247 Queen Street East Brampton ON L6W 2B5	NW/220.3	0.00	302
55	RSC	Martinway Developments Limited	247 QUEEN ST E, BRAMPTON, ON, L6W 2B5 ON L6W 2B5	NW/220.3	0.00	303
56	WWIS		241 QUEEN STREET EAST 241-243 BRAMPTON ON <i>Well ID:</i> 7198913	WSW/83.1	1.00	303
57	WWIS		243 QUEEN ST. EAST BRAMPTON ON <i>Well ID:</i> 7195223	W/191.0	1.00	306
58	WWIS		243 QUEEN STREET EAST Brampton ON <i>Well ID:</i> 7201243	WNW/201.1	1.00	309
59	WWIS		243 QUEEN ST. EAST BRAMPTON ON <i>Well ID:</i> 7195224	W/194.5	1.00	312
60	WWIS		241 QUEEN ST. E BRAMPTON ON <i>Well ID:</i> 7238559	WSW/65.8	1.00	315
60	WWIS		241 QUEEN ST E Brampton ON <i>Well ID:</i> 7315945	WSW/65.8	1.00	317
61	WWIS		243 QUEEN STREET EAST Brampton ON <i>Well ID:</i> 7203098	WNW/203.4	1.00	319
62	WWIS		243 QUEEN STREET EAST Brampton ON <i>Well ID:</i> 7203095	W/200.1	1.00	321
63	NPRI	Industrial Containers Ltd	37 Hansen Road. South Brampton ON L6W 3H7	SE/217.1	1.00	323
63	EHS		27 Hansen Road South Brampton ON	SE/217.1	1.00	324
64	SCT	V R FURNITURE INC	34 HANSEN RD S BRAMPTON ON L6W 3H4	E/160.3	0.00	324

Map Key	DB	Company/Site Name	Address	Dir/Dist (m)	Elev Diff (m)	Page Number
64	SCT	V R Furniture Inc.	34 Hansen Rd S Brampton ON L6W 3H4	E/160.3	0.00	325
64	GEN	AMERICAN AIR (OUT OF BUSINESS) 02-481	34 HANSEN ROAD SOUTH BRAMPTON ON L6W 3H4	E/160.3	0.00	325
64	GEN	VR FURNITURE	34 HANSON RD. BRAMPTON ON L6W 3H4	E/160.3	0.00	325
64	GEN	Bramsen Holdings Inc	34 Hansen Road South Brampton ON	E/160.3	0.00	325
64	GEN	Freedom Group Inc	34 Hansen Road South Brampton ON	E/160.3	0.00	326
64	GEN	Freedom Group Inc	34 Hansen Road South Brampton ON	E/160.3	0.00	326
64	GEN	Roberts Company Canada Limited	34 Hansen Rd. S. Brampton ON L6W 3H4	E/160.3	0.00	326
64	GEN	Freedom Group Inc	34 Hansen Road South Brampton ON L6W 3H4	E/160.3	0.00	327
64	GEN	Freedom Group Inc	34 Hansen Road South Brampton ON L6W 3H4	E/160.3	0.00	327
64	GEN	Roberts Company Canada Limited	34 Hansen Rd. S. Brampton ON L6W 3H4	E/160.3	0.00	327
64	NPRI	Roberts Company Canada Ltd.	34 Hansen Road South Brampton ON L6W3H4	E/160.3	0.00	328
64	EHS		34 Hanson Road South Brampton ON	E/160.3	0.00	329
64	GEN	Roberts Company Canada Limited	34 Hansen Rd. S. Brampton ON L6W 3H4	E/160.3	0.00	329

Map Key	DB	Company/Site Name	Address	Dir/Dist (m)	Elev Diff (m)	Page Number
64	GEN	Roberts Company Canada Limited	34 Hansen Rd. S. Brampton ON L6W 3H4	E/160.3	0.00	330
65	EHS		241 Queen Street East Brampton ON	W/162.3	1.00	331
66	ECA	The Corporation of the City of Brampton	Queen St E From Centre Street to Highway 410 Brampton ON L6Y 5T1	NE/3.5	-3.05	331
67	WWIS		ON Well ID: 7301191	W/159.7	1.00	331
68	WWIS		243 QUEEN STREET EAST Brampton ON Well ID: 7203066	W/196.5	1.00	332
69	WWIS		243 QUEEN ST. EAST BRAMPTON ON Well ID: 7195222	WNW/208.5	1.00	334
70	WWIS		241 QUEEN ST. E BRAMPTON ON Well ID: 7238562	W/154.3	1.00	337
70	WWIS		241 QUEEN ST E Brampton ON Well ID: 7315947	W/154.3	1.00	340
71	EHS		253 Queen Street East Brampton ON L6W 2B8	N/170.6	-1.00	342
72	WWIS		253 QUEEN ST. E BRAMPTON ON Well ID: 7245993	N/155.6	-1.28	342
73	WWIS		243 QUEEN STREET EAST Brampton ON Well ID: 7203096	WNW/214.8	1.00	344
74	WWIS		241 QUEEN STREET EAST Brampton ON Well ID: 7204422	W/167.5	1.00	346
74	WWIS		241 QUEEN ST E Brampton ON	W/167.5	1.00	349

Map Key	DB	Company/Site Name	Address	Dir/Dist (m)	Elev Diff (m)	Page Number
			Well ID: 7315949			
75	EHS		243 Queen Street East Brampton ON L6W 2B5	WNW/215.1	1.00	351
76	WWIS		241 QUEEN STREET EAST BRAMPTON ON Well ID: 7257922	W/155.4	1.00	351
76	WWIS		241 QUEEN ST E Brampton ON Well ID: 7315948	W/155.4	1.00	354
77	WWIS		291 QUEEN ST E Brampton ON Well ID: 7315938	W/167.1	1.00	356
78	GEN	Heart and Stroke Foundation	245 Queen Street East Unit 2 Brampton ON L6W 2B5	WNW/236.0	1.00	358
78	GEN	Rivlawn Holdings	245 Queen Street East Brampton ON L6W 2B5	WNW/236.0	1.00	358
79	WWIS		241 QUEEN STREET EAST lot 5 con 2 Brampton ON Well ID: 7204423	W/174.0	1.00	358
79	WWIS		241 QUEEN ST. EAST lot 5 con 2 BRAMPTON ON Well ID: 7217759	W/174.0	1.00	361
79	WWIS		241 QUEEN ST E Brampton ON Well ID: 7315942	W/174.0	1.00	363
80	WWIS		241 QUEEN STREET EAST BRAMPTON ON Well ID: 7257923	W/169.3	1.00	365
80	WWIS		241 QUEEN ST E Brampton ON Well ID: 7315952	W/169.3	1.00	367
81	WWIS		253 QUEEN ST Brampton ON Well ID: 7327233	N/177.6	-1.00	369
82	WWIS		241 QUEEN STREET EAST ON	W/183.3	1.00	372

Map Key	DB	Company/Site Name	Address	Dir/Dist (m)	Elev Diff (m)	Page Number
			<i>Well ID:</i> 7204500			
82	WWIS		241 QUEEN ST. E BRAMPTON ON <i>Well ID:</i> 7217758	W/183.3	1.00	375
83	WWIS		241 QUEEN STREET EAST Brampton ON <i>Well ID:</i> 7219340	W/168.2	1.00	377
83	WWIS		291 QUEEN ST E Brampton ON <i>Well ID:</i> 7315939	W/168.2	1.00	380
84	CA	JOHN LOGAN CHEV. GEO OLDSMOBILE INC.	241 QUEEN STREET EAST BRAMPTON CITY ON L6W 2B5	W/200.4	1.00	382
84	PRT	JOHN LOGAN CHEVROLET OLDS INC	241 QUEEN ST E BRAMPTON ON L6W 2B5	W/200.4	1.00	382
84	PRT	JOHN LOGAN CHEVROLET OLDS INC	241 QUEEN ST E BRAMPTON ON L6W 2B5	W/200.4	1.00	383
84	GEN	JOHN LOGAN CHEV-OLDS	241 QUEEN STREET EAST BRAMPTON ON L6W 2B5	W/200.4	1.00	383
84	EBR	John Logan Chevrolet Oldsmobile Inc.	241 Queen Street East Brampton Ontario L6W 2B5 Brampton ON	W/200.4	1.00	383
84	CA	John Logan Chevrolet Oldsmobile Inc.	241 Queen Street East Brampton ON L6W 2B5	W/200.4	1.00	384
84	DTNK	JOHN LOGAN CHEVROLET OLDS INC	241 QUEEN ST E BRAMPTON ON	W/200.4	1.00	384
84	DTNK	JOHN LOGAN CHEVROLET OLDS INC	241 QUEEN ST E BRAMPTON ON	W/200.4	1.00	384
84	EXP	JOHN LOGAN CHEVROLET OLDS INC	241 QUEEN ST E BRAMPTON L6W 2B5 ON CA ON	W/200.4	1.00	385

Map Key	DB	Company/Site Name	Address	Dir/Dist (m)	Elev Diff (m)	Page Number
84	WWIS		241 QUEEN ST. E BRAMPTON ON <i>Well ID: 7238554</i>	W/200.4	1.00	385
84	EHS		241 Queen St E Brampton ON L6W2B5	W/200.4	1.00	388
84	ECA	John Logan Chevrolet Oldsmobile Inc.	241 Queen Street East Brampton ON L6W 2B5	W/200.4	1.00	388
84	RSC	ATLAS HEALTHCARE (BRAMPTON) LTD.	241 QUEEN STREET EAST, BRAMPTON, ON L6W 2B5 Brampton ON	W/200.4	1.00	388
84	WWIS		291 QUEEN ST E Brampton ON <i>Well ID: 7315940</i>	W/200.4	1.00	390
84	FST	JOHN LOGAN CHEVROLET OLDS INC	241 QUEEN ST E BRAMPTON L6W 2B5 ON CA ON	W/200.4	1.00	392
85	WWIS		253 WUEEN ST E Brampton ON <i>Well ID: 7298267</i>	NNE/119.2	-2.00	392
86	WWIS		241 QUEEN STREET EAST Brampton ON <i>Well ID: 7240374</i>	W/173.9	1.00	394
86	WWIS		241 QUEEN STREET EAST Brampton ON <i>Well ID: 7240375</i>	W/173.9	1.00	397
86	WWIS		241 QUEEN ST E Brampton ON <i>Well ID: 7315941</i>	W/173.9	1.00	401
87	SCT	GENERAL LATEX CANADA INC.	68 EASTERN AVE BRAMPTON ON L6W 1X8	WSW/21.7	1.00	403
87	PRT	GENERAL LATEX CANADA INC	68 EASTERN AV BRAMPTON ON L6W 1X8	WSW/21.7	1.00	403
87	PRT	GENERAL LATEX CANADA INC	68 EASTERN AV BRAMPTON ON L6W 1X8	WSW/21.7	1.00	403

Map Key	DB	Company/Site Name	Address	Dir/Dist (m)	Elev Diff (m)	Page Number
87	SCT	GENERAL LATEX (CANADA) INC.	68 EASTERN AVE BRAMPTON ON L6W 1X8	WSW/21.7	1.00	403
87	SPL	ULTRAMAR	68 EASTERN AVE. TANK TRUCK (CARGO) BRAMPTON CITY ON L6W 1X8	WSW/21.7	1.00	403
87	NPRI	GENERAL LATEX CANADA INC	68 EASTERN AVENUE EAST NOT AVAILABLE BRAMPTON ON L6W 1X8	WSW/21.7	1.00	404
87	NPRI	GENERAL LATEX CANADA INC.	68 EASTERN AVENUE EAST NOT AVAILABLE BRAMPTON ON L6W 1X8	WSW/21.7	1.00	405
87	NPRI	GENERAL LATEX CANADA INC.	68 EASTERN AVENUE EAST NOT AVAILABLE BRAMPTON ON L6W 1X8	WSW/21.7	1.00	406
87	NPRI	GENERAL LATEX CANADA INC.	68 EASTERN AVENUE EAST NOT AVAILABLE BRAMPTON ON L6W 1X8	WSW/21.7	1.00	407
87	NPRI	GENERAL LATEX CANADA LTD.	68 EASTERN AVENUE EAST NOT AVAILABLE BRAMPTON ON L6W 1X8	WSW/21.7	1.00	408
87	NPRI	GENERAL LATEX CANADA LTD.	68 EASTERN AVENUE EAST NOT AVAILABLE BRAMPTON ON L6W 1X8	WSW/21.7	1.00	409
87	NPRI	GENERAL LATEX CANADA LTD.	68 EASTERN AVENUE EAST NOT AVAILABLE BRAMPTON ON L6W 1X8	WSW/21.7	1.00	410
87	NPRI	GENERAL LATEX CANADA INC.	68 EASTERN AVENUE EAST NOT AVAILABLE BRAMPTON ON L6W 1X8	WSW/21.7	1.00	411
87	SCT	Dow Chemical Canada Inc.	68 Eastern Ave Brampton ON L6W 1X8	WSW/21.7	1.00	413
87	EHS		68 Eastern Avenue Brampton ON L6W 1X8	WSW/21.7	1.00	413

Map Key	DB	Company/Site Name	Address	Dir/Dist (m)	Elev Diff (m)	Page Number
87	NPRI	GENERAL LATEX CANADA INC.	68 EASTERN AVENUE EAST NOT AVAILABLE BRAMPTON ON L6W 1X8	WSW/21.7	1.00	413
87	EBR	Dow Chemical Canada Inc	68 Eastern Avenue Brampton Ontario L6W 1X8 Brampton ON	WSW/21.7	1.00	415
87	GEN	DOW CHEMICAL CANADA	68 EASTERN AVENUE EAST BRAMPTON ON L6W 1X8	WSW/21.7	1.00	415
87	GEN	GENERAL LATEX CANADA INC.	68 EASTERN AVENUE EAST BRAMPTON ON L6W 1X8	WSW/21.7	1.00	416
87	GEN	GENER(SEE & USE ON0009115)	68 EASTERN AVENUE EAST BRAMPTON ON L6W 1X8	WSW/21.7	1.00	416
87	GEN	Textile Rubber & Chemical Co. (Canada) Ltd.	68 Eastern Avenue East Brampton ON L6W 1X8	WSW/21.7	1.00	417
87	EHS		68 Eastern Avenue Brampton ON L6W 1X8	WSW/21.7	1.00	417
87	FSTH	GENERAL LATEX CANADA INC	68 EASTERN AV BRAMPTON ON L6W 1X8	WSW/21.7	1.00	417
87	EBR	Textile Rubber and Chemical Company (Canada)	68 Eastern Avenue Brampton Ontario Brampton ON	WSW/21.7	1.00	418
87	SPL	Textile Rubber & Chemical co. (canada) Ltd.	TEXTILE RUBBER CHEMICAL, 68 EASTERN AVENUE<UNOFFICIAL> Brampton ON L6W 1X8	WSW/21.7	1.00	418
87	FSTH	GENERAL LATEX CANADA INC	68 EASTERN AV BRAMPTON ON L6W 1X8	WSW/21.7	1.00	419
87	EHS		68 Eastern Avenue Brampton ON L6W 1X8	WSW/21.7	1.00	419

Map Key	DB	Company/Site Name	Address	Dir/Dist (m)	Elev Diff (m)	Page Number
87	CA	Textile Rubber and Chemical Company (Canada)	68 Eastern Avenue Brampton ON L6W 1X8	WSW/21.7	1.00	419
87	EHS		68 Eastern Avenue Brampton ON L6W 1X8	WSW/21.7	1.00	419
87	DTNK	GENERAL LATEX CANADA INC	68 EASTERN AV BRAMPTON ON	WSW/21.7	1.00	420
87	DTNK	GENERAL LATEX CANADA INC	68 EASTERN AV BRAMPTON ON	WSW/21.7	1.00	420
87	GEN	Textile Rubber & Chemical Co. (Canada) Ltd.	68 Eastern Avenue East Brampton ON L6W 1X8	WSW/21.7	1.00	420
87	GEN	Textile Rubber & Chemical Co. (Canada) Ltd.	68 Eastern Avenue East Brampton ON L6W 1X8	WSW/21.7	1.00	421
87	GEN	Textile Rubber & Chemical Co. (Canada) Ltd.	68 Eastern Avenue East Brampton ON L6W 1X8	WSW/21.7	1.00	421
87	FST	GENERAL LATEX CANADA INC	68 EASTERN AV BRAMPTON L6W 1X8 ON CA 68 EASTERN AV BRAMPTON L6W 1X8 ON CA ON	WSW/21.7	1.00	421
87	GEN	Textile Rubber & Chemical Co. (Canada) Ltd.	68 Eastern Avenue East Brampton ON L6W 1X8	WSW/21.7	1.00	422
87	CHM	TEXTILE RUBBER CHEMICAL	68 EASTERN AVE BRAMPTON ON L6W1X8	WSW/21.7	1.00	422
87	CHM	TRCC CANADA	68 EASTERN AVE BRAMPTON ON L6W1X8	WSW/21.7	1.00	423
87	GEN	Textile Rubber & Chemical Co. (Canada) Ltd.	68 Eastern Avenue East Brampton ON	WSW/21.7	1.00	423
87	EXP	GENERAL LATEX CANADA INC	68 EASTERN AV BRAMPTON L6W 1X8 ON CA ON	WSW/21.7	1.00	423

Map Key	DB	Company/Site Name	Address	Dir/Dist (m)	Elev Diff (m)	Page Number
87	CHM	TRCC CANADA	68 EASTERN AVE BRAMPTON ON L6W1X8	WSW/21.7	1.00	424
87	GEN	TRCC Canada	68 Eastern Avenue East Brampton ON L6W 1X8	WSW/21.7	1.00	424
87	GEN	TRCC Canada	68 Eastern Avenue East Brampton ON L6W 1X8	WSW/21.7	1.00	424
87	GEN	TRCC Canada	68 Eastern Avenue East Brampton ON L6W 1X8	WSW/21.7	1.00	425
87	GEN	TRCC Canada	68 Eastern Avenue East Brampton ON L6W 1X8	WSW/21.7	1.00	425
87	GEN	TRCC Canada	68 Eastern Avenue East Brampton ON L6W 1X8	WSW/21.7	1.00	426
87	GEN	Elite Materials Corp	68 Eastern Avenue Brampton ON L6W 1X8	WSW/21.7	1.00	426
87	GEN	Icynene Inc.	68 Eastern Avenue Brampton ON L6W 1X8	WSW/21.7	1.00	427
87	FST	GENERAL LATEX CANADA INC	68 EASTERN AV BRAMPTON L6W 1X8 ON CA ON	WSW/21.7	1.00	427
88	WWIS		241 QUEEN ST. E BRAMPTON ON Well ID: 7238555	W/188.4	1.00	428
89	WWIS		241 QUEEN STREET EAST Brampton ON Well ID: 7204499	W/193.8	1.00	431
90	SCT	T.M.J. SPECIALTY TOOL & DESIGN	29 HANSEN RD S BRAMPTON ON L6W 3H7	SE/257.4	1.00	433
91	WWIS		241 QUEEN ST E Brampton ON	W/176.1	1.00	434

Map Key	DB	Company/Site Name	Address	Dir/Dist (m)	Elev Diff (m)	Page Number
			<i>Well ID:</i> 7315951			
92	WWIS		241 QUEEN STREET EAST ON	W/199.4	1.00	436
			<i>Well ID:</i> 7204498			
92	WWIS		241 QUEEN ST. EAST ON	W/199.4	1.00	438
			<i>Well ID:</i> 7217757			
93	BORE		ON	E/150.4	-0.98	440
94	SPL	FINAL RECYCLING	38 HANSEN RD. 38 HANSEN RD., BRAMPTON BRAMPTON CITY ON	ESE/256.7	1.00	441
94	SCT	FINOLL RECYCLING LTD.	38 HANSEN RD S BRAMPTON ON L6W 3H4	ESE/256.7	1.00	442
94	ORD	Finoll Recycling Limited	38 Hansen Road South CITY OF BRAMPTON ON	ESE/256.7	1.00	442
94	GEN	CUMMINGS SIGNS OF CANADA LIMITED	38 HANSEN ROAD SOUTH BRAMPTON ON L6W 3H4	ESE/256.7	1.00	443
94	GEN	CUMMINGS SIGNS OF CANADA LIMITED 11-161	38 HANSEN ROAD SOUTH BRAMPTON ON L6W 3H4	ESE/256.7	1.00	443
94	GEN	AADCO VEHICLE DISPOSAL SERVICES INC.	38 HANSEN RD S BRAMPTON ON L6W 3H4	ESE/256.7	1.00	443
94	GEN	2157437 ONT INC.	38 HANSEN RD S BRAMPTON ON L6W 3H4	ESE/256.7	1.00	444
94	AUWR	AADCO AUTO PARTS	38 HANSEN RD S BRAMPTON ON L6W 3H4	ESE/256.7	1.00	444
94	GEN	2157437 ONT INC.	38 HANSEN RD S BRAMPTON ON L6W 3H4	ESE/256.7	1.00	444

Map Key	DB	Company/Site Name	Address	Dir/Dist (m)	Elev Diff (m)	Page Number
94	GEN	2157437 ONT INC.	38 HANSEN RD S BRAMPTON ON L6W 3H4	ESE/256.7	1.00	445
94	GEN	2157437 ONT INC.	38 HANSEN RD S BRAMPTON ON L6W 3H4	ESE/256.7	1.00	445
94	GEN	2157437 ONT INC.	38 HANSEN RD S BRAMPTON ON L6W 3H4	ESE/256.7	1.00	445
94	AUWR	AADCO AUTO PARTS	38 HANSEN RD S BRAMPTON ON L6W3H4	ESE/256.7	1.00	446
94	AUWR	AADCO AUTO PARTS	38 HANSEN RD S BRAMPTON ON L6W3H4	ESE/256.7	1.00	446
94	GEN	2157437 ONT INC.	38 HANSEN RD S BRAMPTON ON	ESE/256.7	1.00	446
94	WDS	2157437 ONTARIO INC.	38 HANSEN RD S BRAMPTON ON L6W 3H4	ESE/256.7	1.00	446
94	GEN	2157437 ONT INC.	38 HANSEN RD S BRAMPTON ON L6W 3H4	ESE/256.7	1.00	447
94	GEN	2157437 ONT INC.	38 HANSEN RD S BRAMPTON ON L6W 3H4	ESE/256.7	1.00	447
94	GEN	2157437 ONT INC.	38 HANSEN RD S BRAMPTON ON L6W 3H4	ESE/256.7	1.00	448
94	GEN	2157437 ONT INC.	38 HANSEN RD S BRAMPTON ON L6W 3H4	ESE/256.7	1.00	448
94	GEN	2157437 ONT INC.	38 HANSEN RD S BRAMPTON ON L6W 3H4	ESE/256.7	1.00	449
94	GEN	2157437 ONT INC.	38 HANSEN RD S BRAMPTON ON L6W 3H4	ESE/256.7	1.00	449

Map Key	DB	Company/Site Name	Address	Dir/Dist (m)	Elev Diff (m)	Page Number
95	WWIS		253 QUEEN ST. E BRAMPTON ON <i>Well ID: 7245992</i>	N/195.2	-1.00	449
96	SCT	123 Computer Warehouse Inc.	253 Queen St E Unit 2 Brampton ON L6W 2B8	NNW/226.9	-1.00	452
96	SCT	Musclemag International	253 Queen St E Unit 23 Brampton ON L6W 2B8	NNW/226.9	-1.00	452
96	GEN	SHELLER-GLOBE OF CANADA LTD.	253 QUEEN ST. E. BRAMPTON ON L6W 2B8	NNW/226.9	-1.00	452
96	GEN	Sears Canada Inc.	253 Queen Street e Brampton ON L6W 2B8	NNW/226.9	-1.00	453
96	EHS		253 Queen Street East Brampton ON L6W 2B8	NNW/226.9	-1.00	453
96	GEN	Homedale-Eagle Corporation	253 Queen Street East Brampton ON L6W 2B8	NNW/226.9	-1.00	453
96	WWIS		253 QUEEN ST. Brampton ON <i>Well ID: 7122312</i>	NNW/226.9	-1.00	453
96	GEN	Homedale-Eagle Corporation	253 Queen Street East Brampton ON L6W 2B8	NNW/226.9	-1.00	465
96	GEN	Homedale-Eagle Corporation	253 Queen Street East Brampton ON L6W 2B8	NNW/226.9	-1.00	465
96	GEN	Homedale-Eagle Corporation	253 Queen Street East Brampton ON L6W 2B8	NNW/226.9	-1.00	466
96	GEN	Homedale-Eagle Corporation	253 Queen Street East Brampton ON	NNW/226.9	-1.00	466
96	GEN	Homedale-Eagle Corporation	253 Queen Street East Brampton ON L6W 2B8	NNW/226.9	-1.00	466

Map Key	DB	Company/Site Name	Address	Dir/Dist (m)	Elev Diff (m)	Page Number
96	GEN	Homedale-Eagle Corporation	253 Queen Street East Brampton ON L6W 2B8	NNW/226.9	-1.00	467
96	GEN	Homedale-Eagle Corporation	253 Queen Street East Brampton ON L6W 2B8	NNW/226.9	-1.00	467
96	GEN	253 Queen Street Inc.	253 Queen Street East Brampton ON L6W 2B8	NNW/226.9	-1.00	467
96	GEN	253 Queen Street Inc.	253 Queen Street East Brampton ON L6W 2B8	NNW/226.9	-1.00	468
96	GEN	253 Queen Street Inc.	253 Queen Street East Brampton ON L6W 2B8	NNW/226.9	-1.00	468
97	WWIS		253 QUEEN ST E Brampton ON Well ID: 7298268	N/211.7	-1.00	468
98	WWIS		241 QUEEN ST E Brampton ON Well ID: 7315934	W/222.4	1.00	470
99	WWIS		247 QUEEN ST. E BRAMPTON ON Well ID: 7162498	WNW/272.4	1.00	472
100	WWIS		243 QUEEN STREET EAST Brampton ON Well ID: 7203097	WNW/249.3	1.00	475
101	GEN	Jakalo Investments	243 Queen Street EAst Brampton ON	WNW/252.6	1.00	477
101	GEN	TORONTO CAR SALE AND AUTO SERVICE	243 QUEEN STREET EAST BRAMPTON ON	WNW/252.6	1.00	477
102	WWIS		ON Well ID: 4900512	SSW/128.2	1.00	477
103	WWIS		241 QUEEN STREET EAST 241-243 BRAMPTON ON Well ID: 7198914	W/195.5	1.19	480

Map Key	DB	Company/Site Name	Address	Dir/Dist (m)	Elev Diff (m)	Page Number
104	WWIS		241 QUEEN STREET EAST 241-243 BRAMPTON ON <i>Well ID: 7198910</i>	WNW/258.5	1.00	483
104	WWIS		291 QUEEN ST. EAST BRAMPTON ON <i>Well ID: 7217760</i>	WNW/258.5	1.00	485
105	EHS		251 Queen St. E Brampton ON L6W 2B8	NNW/268.2	-1.00	487
106	SPL	UNKNOWN	69 EASTERN AVENUE BRAMPTON CITY ON L6W 1X9	SW/52.9	1.00	487
106	GEN	PEEL, REGIONAL MUNICIPALITY OF	FLEET SERVICES 69 EASTERN AVENUE BRAMPTON ON L6W 1X9	SW/52.9	1.00	488
106	GEN	PEEL, REGIONAL MUNICIPALITY OF	69 EASTERN AVE. C/O 10 PEEL CENTRE DR. BRAMPTON ON L6W 1X9	SW/52.9	1.00	488
106	GEN	PEEL, REGIONAL MUNICIPALITY OF	69 EASTERN AVE. BRAMPTON ON L6W 1X9	SW/52.9	1.00	489
106	GEN	PEEL, REGIONAL MUNICIPALITY OF 30-084	69 EASTERN AVE. C/O 10 PEEL CENTRE DR. BRAMPTON ON L6W 1X9	SW/52.9	1.00	489
106	GEN	PEEL, REGIONAL MUNICIPALITY OF	69 EASTERN AVENUE BRAMPTON ON L6W 1X9	SW/52.9	1.00	489
106	GEN	WCI WOOD CONVERSION INC.	69 EASTERN AVE. BRAMPTON ON L6W 1X9	SW/52.9	1.00	490
106	GEN	WCI WOOD CONVERSION INC. 42-375	69 EASTERN AVE. BRAMPTON ON L6W 1X9	SW/52.9	1.00	490
106	GEN	WCI WOOD CONVERSION INC.	69 EASTERN AVENUE BRAMPTON ON L6W 1X9	SW/52.9	1.00	491
106	SPL	Boss Lubricants<UNOFFICIAL>	69 Eastern Ave. Brampton ON	SW/52.9	1.00	491

Map Key	DB	Company/Site Name	Address	Dir/Dist (m)	Elev Diff (m)	Page Number
106	EASR	NEW TECH AUTO BODY REPAIRS LTD.	69 EASTERN BRAMPTON ON	SW/52.9	1.00	491
106	EASR	NEW TECH AUTO BODY REPAIRS LTD.	69 EASTERN AVE BRAMPTON ON L6W 1X9	SW/52.9	1.00	492
107	WWIS		253 QUEEN ST E Brampton ON Well ID: 7298269	NNW/231.4	-1.00	492
108	WWIS		ON Well ID: 7306247	NNW/240.9	-1.00	494
109	SCT	IVERS-LEE LIMITED	31 HANSEN RD S BRAMPTON ON L6W 3H7	SE/287.0	1.00	495
109	SCT	OSG Ivers-Lee Inc.	31 Hansen Rd S Brampton ON L6W 3H7	SE/287.0	1.00	495
109	EHS		31 Hansen Rd. S. Brampton ON L6W 3H7	SE/287.0	1.00	496
109	EHS		31 Hansen Road S Brampton ON L6W 3H7	SE/287.0	1.00	496
109	GEN	IVERS-LEE	31 HANSEN ROAD SOUTH BRAMPTON ON L6W 3H7	SE/287.0	1.00	496
109	GEN	IVERS-LEE 21-352	31 HANSEN ROAD SOUTH BRAMPTON ON L6W 3H7	SE/287.0	1.00	497
109	EHS		31 Hansen Road South Brampton ON L6W 3H7	SE/287.0	1.00	497
109	EHS		31 Hansen Road South Brampton ON L6W 3H7	SE/287.0	1.00	497
109	EBR	OSG Ivers-Lee Inc.	31 Hansen Rd S Brampton Ontario L6W 3H7 Brampton ON	SE/287.0	1.00	498

Map Key	DB	Company/Site Name	Address	Dir/Dist (m)	Elev Diff (m)	Page Number
109	GEN	Jones Contract Packaging Services	31 HANSEN ROAD SOUTH BRAMPTON ON	SE/287.0	1.00	498
109	SCT	Ivers-Lee	31 Hansen Rd S Brampton ON L6W 3H7	SE/287.0	1.00	499
109	CA	OSG Ivers-Lee Inc.	31 Hansen Rd S Brampton ON	SE/287.0	1.00	499
109	EBR	Jones Packaging Inc.	31 Hansen Road South Brampton, Regional Municipality of Peel L6W 3H7 CITY OF BRAMPTON ON	SE/287.0	1.00	499
109	GEN	IVERS-LEE	31 HANSEN ROAD SOUTH BRAMPTON ON	SE/287.0	1.00	500
109	GEN	IVERS-LEE	31 HANSEN ROAD SOUTH BRAMPTON ON	SE/287.0	1.00	501
109	GEN	IVERS-LEE	31 HANSEN ROAD SOUTH BRAMPTON ON	SE/287.0	1.00	501
109	GEN	Jones Contract Packaging Services	31 HANSEN ROAD SOUTH BRAMPTON ON L6W 3H7	SE/287.0	1.00	502
109	ECA	OSG Ivers-Lee Inc.	31 Hansen Rd S Brampton ON L6W 3H7	SE/287.0	1.00	503
110	WWIS		253 QUEEN ST E lot 5 con 2 Brampton ON Well ID: 7298263	NNW/243.1	-1.00	503
110	WWIS		253 QUEEN ST E Brampton ON Well ID: 7298264	NNW/243.1	-1.00	505
111	WWIS		241 QUEEN ST. E BRAMPTON ON Well ID: 7238556	W/255.9	1.00	508

Map Key	DB	Company/Site Name	Address	Dir/Dist (m)	Elev Diff (m)	Page Number
111	WWIS		241 QUEEN ST E Brampton ON <i>Well ID: 7315946</i>	W/255.9	1.00	510
112	WWIS		ON <i>Well ID: 7327227</i>	NNW/240.0	-1.00	512
113	WWIS		241 QUEEN ST E Brampton ON <i>Well ID: 7315935</i>	W/209.2	2.00	513
114	WWIS		253 QUEEN STREET E BRAMPTON ON <i>Well ID: 4910296</i>	NNW/237.7	-1.00	515
114	WWIS		253 QUEEN STREET EAST UNIT 5 BRAMPTON ON <i>Well ID: 7052993</i>	NNW/237.7	-1.00	517
115	WWIS		235 QUEEN STREET EAST Brampton ON <i>Well ID: 7276926</i>	W/199.6	2.00	520
116	BORE		ON	NW/299.4	0.00	522
117	WWIS		241 QUEEN STREET EAST 241-243 BRAMPTON ON <i>Well ID: 7198909</i>	W/204.5	2.00	524
118	WWIS		253 QUEEN STREET EAST BRAMPTON ON <i>Well ID: 4910041</i>	NNW/244.5	-1.00	527
119	BORE		ON	WNW/297.8	1.00	528
120	WWIS		241 QUEEN ST E Brampton ON <i>Well ID: 7315936</i>	W/224.6	2.00	530
121	WWIS		253 QUEEN ST E Brampton ON <i>Well ID: 7298271</i>	NNW/251.1	-1.00	532
122	WWIS		253 QUEEN ST E Brampton ON <i>Well ID: 7298270</i>	NNW/250.1	-1.00	534

<i>Map Key</i>	<i>DB</i>	<i>Company/Site Name</i>	<i>Address</i>	<i>Dir/Dist (m)</i>	<i>Elev Diff (m)</i>	<i>Page Number</i>
123	EHS		67 Eastern Avenue Brampton ON	SW/31.3	1.00	536
124	GEN	Alectra Utilities Corporation	67 Eastern Ave Brampton ON L6W 1X9	SW/31.3	1.00	536
124	GEN	Alectra Utilities Corporation	67 Eastern Ave Brampton ON L6W 1X9	SW/31.3	1.00	537
124	GEN	Alectra Utilities Corporation	67 Eastern Ave Brampton ON L6W 1X9	SW/31.3	1.00	537
125	EHS		237 Queen St E Brampton ON L6W2B5	W/170.2	2.00	537
126	EHS		237-239 Queen Street East Brampton ON	W/169.5	2.00	537
127	PRT	AUTOMOTIVE MANAGER BELL CANADA	76 ORENDA RD BRAMPTON ON L6W 1W1	SSE/286.7	1.00	538
127	GEN	BELL CANADA	76 ORENDA ROAD BRAMPTON ON L6W 1W1	SSE/286.7	1.00	538
127	GEN	BELL CANADA	76 ORENDA ROAD BRAMPTON ON L6W 1W1	SSE/286.7	1.00	538
127	GEN	BELL CANADA 05-285	76 ORENDA ROAD BRAMPTON ON L6W 1W1	SSE/286.7	1.00	539
127	GEN	SOLDA POOLS LTD.	76 ORENDA ROAD BRAMPTON ON L6W 1W1	SSE/286.7	1.00	540
127	DTNK	BELL CANADA ATT: AKI OMAE MANAGER OF REALTY SERVICES	76 ORENDA RD BRAMPTON ON	SSE/286.7	1.00	540
127	DTNK	BELL CANADA ATT: AKI OMAE MANAGER OF REALTY SERVICES	76 ORENDA RD BRAMPTON ON	SSE/286.7	1.00	540

<i>Map Key</i>	<i>DB</i>	<i>Company/Site Name</i>	<i>Address</i>	<i>Dir/Dist (m)</i>	<i>Elev Diff (m)</i>	<i>Page Number</i>
127	GEN	SOLDA POOLS LTD.	76 ORENDA ROAD BRAMPTON ON L6W 1W1	SSE/286.7	1.00	540
127	GEN	SOLDA POOLS LTD.	76 ORENDA ROAD BRAMPTON ON L6W 1W1	SSE/286.7	1.00	541
127	GEN	SOLDA POOLS LTD.	76 ORENDA ROAD BRAMPTON ON L6W 1W1	SSE/286.7	1.00	541
127	GEN	SOLDA POOLS LTD.	76 ORENDA ROAD BRAMPTON ON	SSE/286.7	1.00	541
127	EXP	BELL CANADA	76 ORENDA RD BRAMPTON L6W 1W1 ON CA ON	SSE/286.7	1.00	542
127	GEN	SOLDA POOLS LTD.	76 ORENDA ROAD BRAMPTON ON L6W 1W1	SSE/286.7	1.00	542
127	GEN	SOLDA POOLS LTD.	76 ORENDA ROAD BRAMPTON ON L6W 1W1	SSE/286.7	1.00	542
127	GEN	SOLDA POOLS LTD.	76 ORENDA ROAD BRAMPTON ON L6W 1W1	SSE/286.7	1.00	543
127	GEN	SOLDA POOLS LTD.	76 ORENDA RD BRAMPTON ON L6W 1W1	SSE/286.7	1.00	543
127	GEN	SOLDA POOLS LTD.	76 ORENDA RD BRAMPTON ON L6W 1W1	SSE/286.7	1.00	543
127	FST	BELL CANADA	76 ORENDA RD BRAMPTON L6W 1W1 ON CA ON	SSE/286.7	1.00	544
128	EHS		237- 239 Queen Street East Brampton ON L6W 2B5	W/178.3	2.00	544

Map Key	DB	Company/Site Name	Address	Dir/Dist (m)	Elev Diff (m)	Page Number
129	SCT	Komline-Sanderson Limited	72 Orenda Rd Brampton ON L6W 1W1	SSW/157.2	1.00	544
129	GEN	KOMLINE-SANDERSON INC.	72 ORENDA ROAD BRAMPTON ON L6W 1W1	SSW/157.2	1.00	545
129	GEN	KOMLINE-SANDERSON LTD	72 ORENDA RD BRAMPTON ON L6W 1W1	SSW/157.2	1.00	545
130	GEN	Dr.Mujeeb S. Qazi Dentistry Professional Corporati	239 QUEEN STREET UNIT 9 BRAMPTON ON L6W2B6	W/232.6	2.00	546
130	GEN	Dr.Mujeeb S. Qazi Dentistry Professional Corporati	239 QUEEN STREET UNIT 9 BRAMPTON ON L6W2B6	W/232.6	2.00	546
130	GEN	Dr.Mujeeb S. Qazi Dentistry Professional Corporati	239 QUEEN STREET UNIT 9 BRAMPTON ON L6W2B6	W/232.6	2.00	546
130	GEN	Dr.Mujeeb S. Qazi Dentistry Professional Corporati	239 QUEEN STREET UNIT 9 BRAMPTON ON L6W2B6	W/232.6	2.00	547
130	GEN	Dr.Mujeeb S. Qazi Dentistry Professional Corporati	239 QUEEN STREET UNIT 9 BRAMPTON ON L6W2B6	W/232.6	2.00	547
130	GEN	Dr.Mujeeb S. Qazi Dentistry Professional Corporati	239 QUEEN STREET UNIT 9 BRAMPTON ON L6W2B6	W/232.6	2.00	548
131	WWIS		241 QUEEN ST. E BRAMPTON ON Well ID: 7238561	W/250.3	2.00	548
132	WWIS		241 QUEEN STREET EAST 241-243 BRAMPTON ON Well ID: 7198911	W/210.8	2.00	551
133	WWIS		241 QUEEN STREET EAST BRAMPTON ON Well ID: 7218035	W/213.5	2.00	553
133	WWIS		241 QUEEN ST E Brampton ON Well ID: 7315943	W/213.5	2.00	556

Map Key	DB	Company/Site Name	Address	Dir/Dist (m)	Elev Diff (m)	Page Number
134	WWIS		241 QUEEN STREET EAST BRAMPTON ON <i>Well ID: 7198912</i>	W/256.6	2.00	558
134	WWIS		241 QUEEN ST E Brampton ON <i>Well ID: 7315944</i>	W/256.6	2.00	561
135	BORE		ON	WNW/293.9	1.31	563
136	WWIS		60 EASTERN AVENUE Brampton ON <i>Well ID: 7133742</i>	WSW/20.2	1.00	565
137	SPL	PRIVATE BUSINESS	255 QUEEN STREET EAST RESTAURANT BRAMPTON CITY ON L6W 2B8	N/256.2	-1.00	568
137	SCT	Counterfitters of Ontario Inc.	255 Queen St E Unit 5 Brampton ON L6W 2B8	N/256.2	-1.00	568
137	GEN	AMSCO CANADA LIMITED	255 QUEEN ST. E. BRAMPTON ON L6W 2B8	N/256.2	-1.00	569
137	GEN	AMSCO CANADA LIMITED 01-203	255 QUEEN ST. E. BRAMPTON ON L6W 2B8	N/256.2	-1.00	569
137	GEN	AMSCO CANADA LIMITED	255 QUEEN STREET EAST BRAMPTON ON L6W 2B8	N/256.2	-1.00	570
138	WWIS		ON <i>Well ID: 7310216</i>	NE/11.1	-4.00	570
139	EHS		60 Eastern Avenue Brampton ON	WSW/26.8	1.00	571
140	EHS		63 Eastern Ave Brampton ON L6W1X9	SW/48.7	1.00	571
141	WWIS		235 QUEEN STREET EAST Brampton ON <i>Well ID: 7276927</i>	W/256.0	2.00	571

Map Key	DB	Company/Site Name	Address	Dir/Dist (m)	Elev Diff (m)	Page Number
142	EHS		72 Orenda Road Brampton ON L6W 1W1	S/227.8	1.00	574
142	EHS		72 Orenda Road Brampton ON L6W 1W1	S/227.8	1.00	574
143	EHS		60 Eastern Ave. Brampton ON L6W 1X8	WSW/42.8	1.00	574
144	WWIS		235 QUEEN STREET EAST Brampton ON Well ID: 7276928	WSW/169.1	2.00	575
145	PES	BRAMPTON LUMBER HOME HARDWARE	19 RUTHERFORD ROAD SOUTH BRAMPTON ON L6W 3J3	NE/39.8	-2.95	577
145	PES	BRAMPTON LUMBER HOME HARDWARE	19 RUTHERFORD ROAD SOUTH BRAMPTON ON L6W3J3	NE/39.8	-2.95	578
145	SCT	Signage & Lighting Systems	19 Rutherford Rd S Brampton ON L6W 3J3	NE/39.8	-2.95	578
145	EBR	Signage & Lighting Systems Inc.	19 Rutherford Road South Brampton Regional Municipality of Peel CITY OF BRAMPTON ON	NE/39.8	-2.95	579
145	GEN	c-max	19 rutherford rd brampton ON	NE/39.8	-2.95	579
145	CA	Signage & Lighting Systems Inc.	19 Rutherford Rd S Brampton ON L6W 3J3	NE/39.8	-2.95	579
145	CA	Access Waste Management Inc.	19 Rutherford Rd S Unit 3 Brampton ON L6W 3J3	NE/39.8	-2.95	580
145	DTNK	BRAMPTON HOME HARDWARE	19 RUTHERFORD RD S Suite 3 BRAMPTON ON	NE/39.8	-2.95	580
145	GEN	c-max	19 rutherford rd brampton ON	NE/39.8	-2.95	580

<i>Map Key</i>	<i>DB</i>	<i>Company/Site Name</i>	<i>Address</i>	<i>Dir/Dist (m)</i>	<i>Elev Diff (m)</i>	<i>Page Number</i>
145	SPL	Access Waste Management Inc.	19 Rutherford Rd S Unit 3 Brampton ON L6W 3J3	NE/39.8	-2.95	581
145	GEN	c-max	19 rutherford rd brampton ON	NE/39.8	-2.95	581
145	GEN	c-max	19 rutherford rd brampton ON	NE/39.8	-2.95	581
145	GEN	Rapri Truck Repair Centre	19 Rutherford Road Unit 3 Brampton ON	NE/39.8	-2.95	582
145	GEN	c-max	19 rutherford rd brampton ON	NE/39.8	-2.95	582
145	GEN	Rapri Truck Repair Centre	19 Rutherford Road Unit 3 Brampton ON	NE/39.8	-2.95	582
145	GEN	c-max	19 rutherford rd brampton ON	NE/39.8	-2.95	582
145	ECA	Signage & Lighting Systems Inc.	19 Rutherford Rd S Brampton ON L6W 3J3	NE/39.8	-2.95	583
145	ECA	Access Waste Management Inc.	19 Rutherford Rd S Unit 3 Brampton ON L6W 3J3	NE/39.8	-2.95	583
145	GEN	c-max	19 rutherford rd brampton ON L6W-3J3	NE/39.8	-2.95	583
145	GEN	Signage and Lighting Systems Inc	19 Rutherford Road South unit 3 Brampton ON L6W 3H3	NE/39.8	-2.95	584
145	GEN	Signage & Lighting Systems Inc	19 Rutherford Road South unit 3 Brampton ON L6W 3H3	NE/39.8	-2.95	584
145	GEN	c-max	19 rutherford rd brampton ON L6W-3J3	NE/39.8	-2.95	584

Map Key	DB	Company/Site Name	Address	Dir/Dist (m)	Elev Diff (m)	Page Number
145	GEN	c-max	19 rutherford rd brampton ON L6W-3J3	NE/39.8	-2.95	585
145	GEN	Signage and Lighting Systems Inc	19 Rutherford Road South unit 3 Brampton ON L6W 3H3	NE/39.8	-2.95	585
145	GEN	c-max paint	19 rutherford rd brampton ON L6W-3J3	NE/39.8	-2.95	585
145	GEN	Signage & Lighting Systems Inc	19 Rutherford Road South unit 3 Brampton ON L6W 3H3	NE/39.8	-2.95	586
145	PES	BRAMPTON LUMBER HOME HARDWARE	19 RUTHERFORD ROAD SOUTH BRAMPTON ON L6W3J3	NE/39.8	-2.95	586
145	PES	1238473 ONTARIO LTD. \BRAMPTON HOME HARDWARE	19 RUTHERFORD ROAD SOUTH BRAMPTON ON L6W3J3	NE/39.8	-2.95	586
145	GEN	c-max paint	19 rutherford rd brampton ON L6W-3J3	NE/39.8	-2.95	587
145	GEN	Signage & Lighting Systems Inc	19 Rutherford Road South unit 3 Brampton ON L6W 3H3	NE/39.8	-2.95	587
145	GEN	c-max paint	19 rutherford rd brampton ON L6W-3J3	NE/39.8	-2.95	587
145	GEN	Signage & Lighting Systems Inc	19 Rutherford Road South unit 3 Brampton ON L6W 3H3	NE/39.8	-2.95	588
146	PES	UNITED HARDWARE	QUEEN'S CENTRE 263 QUEEN STREET EAST BRAMPTON ON L6W 4K6	N/241.4	-1.00	588
146	SPL	SANDERSON LW RESOURCE AND RECO	263 QUEEN ST. EAST. BRAMPTON PLANT 150 ORENDA RD BRAMPTON CITY ON L6W 4K6	N/241.4	-1.00	588

Map Key	DB	Company/Site Name	Address	Dir/Dist (m)	Elev Diff (m)	Page Number
146	INC		263 QUEEN STREET EAST, BRAMPTON ON	N/241.4	-1.00	589
146	GEN	Bayer Inc.	Queens Center Plaza 263 Queen Street East Brampton ON L6W 4K6	N/241.4	-1.00	589
147	WWIS		lot 5 con 2 ON Well ID: 7307950	SW/23.3	1.00	590
148	EHS		24-26 Kennedy Rd S Brampton ON L6W3E2	SW/74.6	1.00	590
149	EHS		237 Queen Street East Brampton ON L6W 2B5	W/222.8	2.02	591
150	BORE		ON	W/286.6	2.02	591
151	SPL	PRE-CON COMPANY	ETOBICOKE CREEK BRAMPTON PLANT 35 RUTHERFORD ROAD SOUTH BRAMPTON CITY ON	ENE/175.5	-2.99	592
151	PRT	PRE CON COMPANY ATTN VICE PRESIDENT A DIVISION OF	35 RUTHERFORD RD HANSEN RD ENTRANCE BRAMPTON ON	ENE/175.5	-2.99	593
151	SCT	Armtec/Pre-Con	35 Rutherford Rd S Brampton ON L6W 3J4	ENE/175.5	-2.99	593
151	CA		35 Rutherford Rd. South Brampton ON L6W 3J4	ENE/175.5	-2.99	593
151	GEN	PRE-CON COMPANY	35 RUTHERFORD RD. SOUTH BRAMPTON ON L6W 3J4	ENE/175.5	-2.99	594
151	GEN	PRE-CON COMPANY	35 RUTHERFORD ROAD SOUTH BRAMPTON ON L6W 3J4	ENE/175.5	-2.99	594
151	GEN	PRE-CON COMPANY 31-282	35 RUTHERFORD ROAD SOUTH BRAMPTON ON L6W 3J4	ENE/175.5	-2.99	594

Map Key	DB	Company/Site Name	Address	Dir/Dist (m)	Elev Diff (m)	Page Number
151	GEN	PRE-CON INC.	35 RUTHERFORD ROAD SOUTH BRAMPTON ON	ENE/175.5	-2.99	595
151	FSTH	PRE CON COMPANY ATTN VICE PRESIDENT A DIVISION OF ST MARYS CEMENT CORPORATION	35 RUTHERFORD RD S HANSEN RD ENTRANCE BRAMPTON ON L6W 3J4	ENE/175.5	-2.99	596
151	NPRI	PRE-CON INC.	35 RUTHERFORD ROAD SOUTH NOT AVAILABLE BRAMPTON ON L6W3J4	ENE/175.5	-2.99	596
151	EBR	Pre-Con Inc.	35 Rutherford Road South Brampton Ontario L6W 3J4 Brampton ON	ENE/175.5	-2.99	598
151	NPRI	PRE-CON, CON-FORCE DIVISION OF ARMTEC LIMITED PARTNERSHIP	35 RUTHERFORD ROAD SOUTH NOT AVAILABLE BRAMPTON ON L6W3J4	ENE/175.5	-2.99	598
151	FSTH	PRE CON COMPANY ATTN VICE PRESIDENT A DIVISION OF ST MARYS CEMENT CORPORATION	35 RUTHERFORD RD S HANSEN RD ENTRANCE BRAMPTON ON L6W 3J4	ENE/175.5	-2.99	599
151	EHS		35 Rutherford Road Brampton ON L6W 3J4	ENE/175.5	-2.99	600
151	NPRI	PRE-CON, CON-FORCE DIVISION OF ARMTEC LIMITED PARTNERSHIP	35 RUTHERFORD ROAD SOUTH NOT AVAILABLE BRAMPTON ON L6W3J4	ENE/175.5	-2.99	600
151	NPRI	PRE-CON, CON-FORCE DIVISION OF ARMTEC LIMITED PARTNERSHIP	35 RUTHERFORD ROAD SOUTH NOT AVAILABLE BRAMPTON ON L6W3J4	ENE/175.5	-2.99	601
151	NPRI	ARMTEC LIMITED PARTNERSHIP	35 RUTHERFORD ROAD SOUTH NOT AVAILABLE BRAMPTON ON L6W3J4	ENE/175.5	-2.99	602
151	GEN	PRE-CON INC.	35 RUTHERFORD ROAD SOUTH BRAMPTON ON L6W 3J4	ENE/175.5	-2.99	603
151	GEN	PRE-CON INC.	35 RUTHERFORD ROAD SOUTH BRAMPTON ON L6W 3J4	ENE/175.5	-2.99	603

Map Key	DB	Company/Site Name	Address	Dir/Dist (m)	Elev Diff (m)	Page Number
151	GEN	PRE-CON INC.	35 RUTHERFORD ROAD SOUTH BRAMPTON ON L6W 3J4	ENE/175.5	-2.99	604
151	EXP	PRE CON COMPANY ATTN VICE PRESIDENT A DIVISION OF ST MARYS CEMENT CORPORATION	35 RUTHERFORD RD S HANSEN RD ENTRANCE BRAMPTON L6W 3J4 ON CA ON	ENE/175.5	-2.99	605
151	EXP	PRE CON COMPANY ATTN VICE PRESIDENT A DIVISION OF ST MARYS CEMENT CORPORATION	35 RUTHERFORD RD S HANSEN RD ENTRANCE BRAMPTON L6W 3J4 ON CA ON	ENE/175.5	-2.99	605
151	GEN	PRE-CON INC.	35 RUTHERFORD ROAD SOUTH BRAMPTON ON L6W 3J4	ENE/175.5	-2.99	606
151	EBR	Armtec GP Inc. operating as Armtec LP	35 Rutherford Road South Brampton Regional Municipality of Peel CITY OF BRAMPTON ON	ENE/175.5	-2.99	606
151	EHS		35 Rutherford Road South Brampton ON	ENE/175.5	-2.99	607
151	GEN	Armtec Ltd.	35 Rutherford Rd. S Brampton ON L6W 3J4	ENE/175.5	-2.99	607
151	GEN	Armtec Ltd.	35 Rutherford Rd. S Brampton ON L6W 3J4	ENE/175.5	-2.99	607
151	GEN	PRE-CON INC.	35 RUTHERFORD ROAD SOUTH BRAMPTON ON L6W 3J4	ENE/175.5	-2.99	607
151	GEN	PRE-CON INC.	35 RUTHERFORD ROAD SOUTH BRAMPTON ON L6W 3J4	ENE/175.5	-2.99	608
151	GEN	Armtec LP	35 RUTHERFORD ROAD SOUTH BRAMPTON ON L6W 3J4	ENE/175.5	-2.99	609
151	SPL	Cooney Bulk Sales Limited	35 Rutherford Road South Brampton ON	ENE/175.5	-2.99	609

Map Key	DB	Company/Site Name	Address	Dir/Dist (m)	Elev Diff (m)	Page Number
151	SPL	L.M. Generating Power <UNOFFICIAL>	35 Rutherford Rd South Brampton ON	ENE/175.5	-2.99	610
151	GEN	AP INFRASTRUCTURE SOLUTIONS LP.	35 Rutherford Rd South Brampton ON L6W 3J4	ENE/175.5	-2.99	610
151	SPL	Pre-Con Inc.	35 Rutherford Rd S Brampton ON L6W 3J4	ENE/175.5	-2.99	612
151	GEN	Pre-Con	35 RUTHERFORD ROAD SOUTH BRAMPTON ON L6W 3J4	ENE/175.5	-2.99	612
151	EHS		35 Rutherford Road South Brampton ON L6W 3J4	ENE/175.5	-2.99	613
151	EHS		35 Rutherford Road South Brampton ON L6W 3J4	ENE/175.5	-2.99	613
151	EHS		35 Rutherford Road South Brampton ON L6W 3J4	ENE/175.5	-2.99	613
151	FST	PRE CON COMPANY ATTN VICE PRESIDENT A DIVISION OF ST MARYS CEMENT CORPORATION	35 RUTHERFORD RD S HANSEN RD ENTRANCE BRAMPTON L6W 3J4 ON CA ON	ENE/175.5	-2.99	613
151	FST	PRE CON COMPANY ATTN VICE PRESIDENT A DIVISION OF ST MARYS CEMENT CORPORATION	35 RUTHERFORD RD S HANSEN RD ENTRANCE BRAMPTON L6W 3J4 ON CA ON	ENE/175.5	-2.99	614
151	EHS		35 Rutherford Road South Brampton ON L6W 3J4	ENE/175.5	-2.99	614
151	EHS		35 Rutherford Road South Brampton ON L6W 3J4	ENE/175.5	-2.99	614
152	EHS		235 Queen Street East Brampton ON L6W 2B5	W/217.7	2.04	615

Map Key	DB	Company/Site Name	Address	Dir/Dist (m)	Elev Diff (m)	Page Number
153	SCT	Classic Bedding Ltd.	25 Rutherford Rd S Unit 2 Brampton ON L6W 3J3	NE/9.3	-4.00	615
153	SCT	BREW-BY-U	25 RUTHERFORD RD S UNIT 4 BRAMPTON ON L6W 3J3	NE/9.3	-4.00	615
153	SCT	Fantastic Sleep Shop Ltd.	25 Rutherford Rd S Unit 2 Brampton ON L6W 3J3	NE/9.3	-4.00	615
153	GEN	Kustom Airworks	25 Rutherford Road Brampton ON	NE/9.3	-4.00	616
153	GEN	CITY OF BRAMPTON	25 RUTHERFORD RD BRAMPTON ON	NE/9.3	-4.00	616
153	EHS		25 Rutherford Road South Brampton ON L6W 3J3	NE/9.3	-4.00	616
153	EHS		25 Rutherford Road South Brampton ON L6W 3J3	NE/9.3	-4.00	616
153	EHS		25 Rutherford Road South Brampton ON L6W 3J3	NE/9.3	-4.00	617
153	EHS		25 Rutherford Road South Brampton ON L6W 3J3	NE/9.3	-4.00	617
154	EHS		235 Queen Street East Brampton ON	W/234.8	2.73	617
155	PRT	SUPREME CAR WASH	24 KENNEDY RD BRAMPTON ON	SW/60.3	1.00	617
155	PRT	SUPREME COMPLETE CARWASH INC	24 KENNEDY RD BRAMPTON ON	SW/60.3	1.00	617
155	DTNK	QUEEN & KENNEDY CARWASH	24 KENNEDY RD S BRAMPTON ON L6W 3E2	SW/60.3	1.00	618

Map Key	DB	Company/Site Name	Address	Dir/Dist (m)	Elev Diff (m)	Page Number
155	DTNK	KENNEDY & EASTERN PROPANE	24 KENNEDY RD S BRAMPTON ON	SW/60.3	1.00	618
155	DTNK	KENNEDY & EASTERN PROPANE	24 KENNEDY RD S BRAMPTON ON	SW/60.3	1.00	618
155	DTNK	KENNEDY & EASTERN PROPANE	24 KENNEDY RD S BRAMPTON ON	SW/60.3	1.00	619
156	EHS		5 Rutherford Rd South Brampton ON L6W 3J3	NNE/127.2	-2.11	619
157	PRT	STEPHENSONS RENT ALL INC ATTN: DAN MCAREVEY	26 KENNEDY RD S BRAMPTON ON L6W 3E2	SW/76.8	1.00	619
157	EHS		26 Kennedy Rd South Brampton ON L6W 3E2	SW/76.8	1.00	619
157	GEN	STEPHENSON'S RENT-ALL LTD.	26 KENNEDY RD. S. BRAMPTON ON L6W 3E2	SW/76.8	1.00	620
157	GEN	STEPHENSON'S RENT-ALL LTD.	26 KENNEDY RD. SOUTH, BRAMPTON C/O 55 WESTMORE DR. REXDALE ON L6W 3E2	SW/76.8	1.00	620
157	GEN	STEPHENSON'S RENT-ALL INC.	26 KENNEDY RD. SOUTH, BRAMPTON C/O 55 WESTMORE DR. REXDALE ON L6W 3E2	SW/76.8	1.00	620
157	GEN	STEPHENSON'S RENT-ALL INC.	26 KENNEDY ROAD SOUTH BRAMPTON ON L6W 3E2	SW/76.8	1.00	621
157	GEN	STEPHENSON'S RENT-ALL INC. 36-583	26 KENNEDY RD. SOUTH, BRAMPTON C/O 55 WESTMORE DR. REXDALE ON L6W 3E2	SW/76.8	1.00	621
157	GEN	STEPHEN(OUT OF BUSINESS) C.	26 KENNEDY ROAD SOUTH BRAMPTON ON L6W 3E2	SW/76.8	1.00	622
157	GEN	Stephenson's Rent-all (1998) Inc.	26 Kennedy Rd. South BRAMPTON ON L6W 3E2	SW/76.8	1.00	622

<i>Map Key</i>	<i>DB</i>	<i>Company/Site Name</i>	<i>Address</i>	<i>Dir/Dist (m)</i>	<i>Elev Diff (m)</i>	<i>Page Number</i>
157	DTNK	STEPHENSONS RENT ALL INC ATTN JOHN FLINT	26 KENNEDY RD S BRAMPTON ON	SW/76.8	1.00	622
158	EHS		28 Kennedy Rd S Brampton ON L6W3E2	SW/102.3	1.00	623
159	EHS		20 Kennedy Road South Brampton ON L6W 3E1	WSW/32.4	2.00	623
160	PRT	JAMIL'S CAR WASH LAKESHORE SELF SERVE LTD	18 KENNEDY RD S BRAMPTON ON L6W3E1	WSW/104.9	2.00	623
160	RST	ALAGA ESSO	18 KENNEDY RD S BRAMPTON ON L6W 3E1	WSW/104.9	2.00	623
160	EHS		18 Kennedy Rd South Brampton ON L6W 3E1	WSW/104.9	2.00	624
160	DTNK	MEL AND AUTO CENTRE INC	18 KENNEDY RD S BRAMPTON ON L6W 3E1	WSW/104.9	2.00	624
160	DTNK	MEL AND AUTO CENTRE INC	18 KENNEDY RD S BRAMPTON ON	WSW/104.9	2.00	624
160	DTNK	MEL AND AUTO CENTRE INC	18 KENNEDY RD S BRAMPTON ON	WSW/104.9	2.00	624
160	EXP	MEL AND AUTO CENTRE INC	18 KENNEDY RD S BRAMPTON L6W 3E1 ON CA ON	WSW/104.9	2.00	625
160	EXP	MEL AND AUTO CENTRE INC	18 KENNEDY RD S BRAMPTON L6W 3E1 ON CA ON	WSW/104.9	2.00	625
160	EXP	MEL AND AUTO CENTRE INC	18 KENNEDY RD S BRAMPTON L6W 3E1 ON CA ON	WSW/104.9	2.00	625

Map Key	DB	Company/Site Name	Address	Dir/Dist (m)	Elev Diff (m)	Page Number
160	EXP	MEL AND AUTO CENTRE INC	18 KENNEDY RD S BRAMPTON L6W 3E1 ON CA ON	WSW/104.9	2.00	626
160	FST	MEL AND AUTO CENTRE INC	18 KENNEDY RD S BRAMPTON L6W 3E1 ON CA ON	WSW/104.9	2.00	626
160	FST	MEL AND AUTO CENTRE INC	18 KENNEDY RD S BRAMPTON L6W 3E1 ON CA ON	WSW/104.9	2.00	627
160	FST	MEL AND AUTO CENTRE INC	18 KENNEDY RD S BRAMPTON L6W 3E1 ON CA ON	WSW/104.9	2.00	627
160	FST	MEL AND AUTO CENTRE INC	18 KENNEDY RD S BRAMPTON L6W 3E1 ON CA ON	WSW/104.9	2.00	628
161	BORE		ON	W/285.1	2.92	628
162	BORE		ON	S/295.3	1.00	630
163	CA	P.O. MONTGOMERY ENTERPRISES INC.	30 KENNEDY ROAD SOUTH BRAMPTON CITY ON L6W 3E2	SSW/144.2	1.00	631
163	SPL	CANADIAN TIRE CORPORATION LTD.	30 KENNEDY ROAD RETAIL STORE BRAMPTON CITY ON	SSW/144.2	1.00	631
163	PRT	CANADIAN TIRE CORP (STORE # 338)	30 KENNEDY RD S BRAMPTON ON L6W 3E2	SSW/144.2	1.00	632
163	PRT	P D MONTGOMERY ENTERPRISES INC	30 KENNEDY RD S BRAMPTON ON L6W 3E2	SSW/144.2	1.00	632
163	GEN	P.O. MONTGOMERY ENT.	30 KENNEDY ROAD SOUTH BRAMPTON ON L6W 3E2	SSW/144.2	1.00	632
163	GEN	P.O. MONTGOMERY ENTERPRISES	30 KENNEDY ROAD SOUTH BRAMPTON ON L6W 3E2	SSW/144.2	1.00	632

Map Key	DB	Company/Site Name	Address	Dir/Dist (m)	Elev Diff (m)	Page Number
163	GEN	Rochon Building Corporation	30 Kennedy Road South Brampton ON L6W 3E2	SSW/144.2	1.00	633
163	DTNK	CANADIAN TIRE CORP LTD C/O Canadian Tire Petroleum 17 Fir**	30 KENNEDY RD S BRAMPTON ON	SSW/144.2	1.00	633
163	DTNK	P D MONTGOMERY ENTERPRISES INC CANADIAN TIRE AUTO CENTRE	30 KENNEDY RD S BRAMPTON ON	SSW/144.2	1.00	633
163	DTNK	CANADIAN TIRE CORP LTD C/O Canadian Tire Petroleum 17 Fir**	30 KENNEDY RD S BRAMPTON ON	SSW/144.2	1.00	634
163	DTNK	P D MONTGOMERY ENTERPRISES INC CANADIAN TIRE AUTO CENTRE	30 KENNEDY RD S BRAMPTON ON	SSW/144.2	1.00	634
163	GEN	Canadian Tire Corporation, Limited	30 Kennedy Road S. Brampton ON L6W 3E2	SSW/144.2	1.00	634
163	GEN	Canadian Tire Corporation, Limited	30 Kennedy Road S. Brampton ON L6W 3E2	SSW/144.2	1.00	635
163	GEN	Canadian Tire Corporation, Limited	30 Kennedy Road S. Brampton ON L6W 3E2	SSW/144.2	1.00	635
163	GEN	Canadian Tire Corporation, Limited	30 Kennedy Road S. Brampton ON L6W 3E2	SSW/144.2	1.00	635
164	EHS		263 queen street Brampton ON L6W 3J3	NNE/241.2	-1.00	636
165	EHS		18-20 Kennedy Rd S Brampton ON L6W 3E1	WSW/76.5	2.00	636
166	WWIS		ON Well ID: 7274652	SW/101.3	1.00	636

Map Key	DB	Company/Site Name	Address	Dir/Dist (m)	Elev Diff (m)	Page Number
167	GEN	AIM Health Group LTD	2 Kennedy Rd S, unit 2 Brampton ON L6W 3E1	WSW/213.1	2.91	637
167	GEN	AIM Health Group LTD	2 Kennedy Rd S, unit 2 Brampton ON L6W 3E1	WSW/213.1	2.91	637
167	GEN	AIM Health Group LTD	2 Kennedy Rd S, unit 2 Brampton ON L6W 3E1	WSW/213.1	2.91	637
167	GEN	AIM Health Group LTD	2 Kennedy Rd S, unit 2 Brampton ON	WSW/213.1	2.91	638
167	GEN	AIM Health Group LTD	2 Kennedy Rd S, unit 2 Brampton ON L6W 3E1	WSW/213.1	2.91	638
167	GEN	AIM Health Group LTD	2 Kennedy Rd S, unit 2 Brampton ON L6W 3E1	WSW/213.1	2.91	638
167	GEN	AIM Health Group LTD	2 Kennedy Rd S, unit 2 Brampton ON L6W 3E1	WSW/213.1	2.91	639
167	GEN	i6 Building Corp	2 Kennedy Road South Brampton ON L6W 3E1	WSW/213.1	2.91	639
167	GEN	i6 Building Corp	2 Kennedy Road South Unit4A Brampton ON L6W 3E1	WSW/213.1	2.91	639
167	GEN	i6 Building Corp	2 Kennedy Road South Unit4A Brampton ON L6W 3E1	WSW/213.1	2.91	639
169	SCT	GRUMMAN OLSON INDUSTRIES INC.	30A Kennedy Rd S Suite 201 Brampton ON L6W 3E2	SSW/210.9	1.00	640
169	GEN	Austin Rehab Group	30A Kennedy Road South, Ste 1A Bramptom ON	SSW/210.9	1.00	640
170	ECA	The Regional Municipality of Peel	Clark Boulevard and Queen Street East Brampton ON L6T 4B9	ENE/47.7	-5.06	640

Map Key	DB	Company/Site Name	Address	Dir/Dist (m)	Elev Diff (m)	Page Number
171	BORE		ON	W/279.2	3.01	640
172	BORE		ON	WSW/217.3	2.97	642
173	WWIS		35 KENNEDY RD. S. BRAMPTON ON <i>Well ID: 7174070</i>	SW/22.7	2.00	643
174	SPL	The Corporation of Brampton (Transit)	Brampton ON	SSW/160.4	1.00	646
175	EHS		49 Hillcrest Avenue Brampton ON L6W 4V4	WSW/38.1	2.00	646
175	GEN	Kennedy Dental and Orthodontics	49 Hillcrest Ave Suite 102 Brampton ON L6W4V4	WSW/38.1	2.00	646
175	GEN	Kennedy Dental and Orthodontics	49 Hillcrest Ave Suite 102 Brampton ON L6W4V4	WSW/38.1	2.00	647
175	GEN	Kennedy Dental and Orthodontics	49 Hillcrest Ave Suite 102 Brampton ON L6W4V4	WSW/38.1	2.00	647
175	GEN	Kennedy Dental and Orthodontics	49 Hillcrest Ave Suite 102 Brampton ON L6W4V4	WSW/38.1	2.00	647
175	GEN	Kennedy Dental and Orthodontics	49 Hillcrest Ave Suite 102 Brampton ON L6W4V4	WSW/38.1	2.00	648
176	EHS		33 Kennedy Road South Brampton ON L6W 3E5	SW/66.3	2.00	648
177	GEN	City of Brampton	15 Orenda Road Brampton ON	SSW/265.3	1.00	648
178	EHS		28 Rutherford Road South Brampton ON L6W 3J1	NE/48.4	-4.00	648

Map Key	DB	Company/Site Name	Address	Dir/Dist (m)	Elev Diff (m)	Page Number
179	EHS		33 Kennedy Rd S Brampton ON L6W3E5	SW/80.0	2.00	648
180	WWIS		ON <i>Well ID: 7327384</i>	NE/45.7	-4.37	649
181	GEN	U.A.P. INC.	144-5 KENNEDY RD. BRAMPTON ON L6W 3G4	WSW/212.5	3.08	649
181	GEN	U.A.P. INC.	BRAMPTON #170 144-5 KENNEDY RD. S. BRAMPTON ON L6W 3G4	WSW/212.5	3.08	650
181	GEN	U.A.P. INC. 39-227	BRAMPTON #170 144-5 KENNEDY RD. S. BRAMPTON ON L6W 3G4	WSW/212.5	3.08	650
181	GEN	UAP INC.	144-5 KENNEDY ROAD SOUTH BRAMPTON ON L6W 3G4	WSW/212.5	3.08	650
182	INC		261 QUEEN STREET EAST, BRAMPTON ON	NNE/286.4	-1.03	650
182	EHS		261 Queen Street East Brampton ON	NNE/286.4	-1.03	651
183	HINC		10 RUTHEFORD ROAD SOUTH BRAMPTON ON	NNE/163.1	-2.03	651
184	EHS		33 Kennedy Road South Brampton ON	SW/56.5	2.00	652
184	SPL	Maple Leaf Foods Inc.	33 Kennedy Road S Brampton ON	SW/56.5	2.00	652
185	EHS		33 Kennedy Rd S Brampton ON L6W3E5	SW/95.3	2.00	652
186	SPL		238 Queen St East Brampton ON	W/299.9	3.60	653

Map Key	DB	Company/Site Name	Address	Dir/Dist (m)	Elev Diff (m)	Page Number
187	GEN	ICI PAINTS (CANADA) INC.	24-A RUTHERFORD ROAD BRAMPTON ON L6W 3J1	NE/105.4	-3.71	653
187	GEN	ICI PAINTS (CANADA) INC	24-A RUTHERFORD ROAD BRAMPTON ON L6W 3J1	NE/105.4	-3.71	653
187	GEN	ICI Canada Inc.	24A Rutherford Road Brampton ON L6W 3J1	NE/105.4	-3.71	654
187	GEN	Akzo Nobel Paints LLC	24A Rutherford Road Brampton ON	NE/105.4	-3.71	654
187	GEN	Akzo Nobel Paints LLC	24A Rutherford Road Brampton ON	NE/105.4	-3.71	654
188	EHS		33 Kennedy Road South Brampton ON L6W 3E5	SW/96.6	2.00	655
189	SCT	AGGREGATION CONTRACT FURNITURE	32 RUTHERFORD RD S BRAMPTON ON L6W 3J1	NE/56.3	-4.36	655
189	SCT	KNECHT & BERCHTOLD INC.	32 RUTHERFORD RD S BRAMPTON ON L6W 3J1	NE/56.3	-4.36	655
189	SCT	AGGREGATION CONTRACT FURNITURE	32 RUTHERFORD RD S BRAMPTON ON L6W 3J1	NE/56.3	-4.36	655
189	SCT	Aggregation Contract Furniture Inc. - Div. of Knecht & Berchtold Inc.	32 Rutherford Rd S Brampton ON L6W 3J1	NE/56.3	-4.36	656
189	EHS		32 Rutherford Road South Brampton ON L6W 3J1	NE/56.3	-4.36	656
189	EHS		32 Rutherford Road South Brampton ON L6W 3J1	NE/56.3	-4.36	656
190	SCT	THERMO ELECTRIC CANADA LTD	12 RUTHERFORD RD S BRAMPTON ON L6W 3J2	NE/127.8	-2.95	656

Map Key	DB	Company/Site Name	Address	Dir/Dist (m)	Elev Diff (m)	Page Number
190	SCT	REAGENCY SYSTEMS CORP.	16 RUTHERFORD RD S FLOOR 2 BRAMPTON ON L6W 3J1	NE/127.8	-2.95	657
190	SCT	Thermo Electric (Canada) Ltd.	12 Rutherford Rd S Brampton ON L6W 3J2	NE/127.8	-2.95	657
190	GEN	THERMO-ELECTRIC (CANADA) LIMITED	12 RUTHERFORD ROAD SOUTH BRAMPTON ON L6W 3J2	NE/127.8	-2.95	657
190	GEN	THERMO-ELECTRIC (CANADA) LIMITED	12 RUTHERFORD ROAD SOUNT BRAMPTON ON L6W 3J2	NE/127.8	-2.95	658
190	GEN	THERMO-ELECTRIC (CANADA) LIMITED 37-311	12 RUTHERFORD ROAD SOUTH BRAMPTON ON L6W 3J2	NE/127.8	-2.95	658
190	GEN	THERMO-ELECTRIC (CANADA) LIMITED	12 RUTHERFORD ROAD SOUTH BRAMPTON ON L6W 3J2	NE/127.8	-2.95	658
190	GEN	Thermo Electric Canada Ltd.	12 Rutherford Road South Brampton ON L6W 3J2	NE/127.8	-2.95	659
191	BORE		ON	SW/62.2	2.00	659
192	EHS		Rutherford Road And Clark Brampton ON L6W3J1	NE/68.2	-4.00	660
193	WWIS		33 KENNEDY RD. S BRAMPTON ON Well ID: 7174072	SW/124.7	2.00	660
194	HINC		35 MCCALLUM CRT BRAMPTON ON L6W 3M4	SSW/179.3	1.00	663
195	BORE		ON	W/268.0	3.66	663
196	EASR	CUSTOM AUTOBODY REPAIR AND REFINISHING INC	28 RUTHERFORD RD S BRAMPTON ON L6W 3J1	NE/77.7	-4.00	665

Map Key	DB	Company/Site Name	Address	Dir/Dist (m)	Elev Diff (m)	Page Number
197	WWIS		ON <i>Well ID: 7219489</i>	ENE/152.9	-6.08	665
198	SPL	CONTRACTOR	CREEK BEHIND 52 RUTHERFORD RD. SOUTH (N.O.S.) BRAMPTON CITY ON L6W 3J5	ENE/205.8	-5.58	666
198	PRT	CITY OF BRAMPTON	52 RUTHERFORD RD S BRAMPTON ON L6W 3J5	ENE/205.8	-5.58	667
198	GEN	BRAMPTON, CORP. OF THE CITY OF	52 RUTHERFORD RD. S. C/O 150 CENTRAL PARK DR. BRAMPTON ON L6W 3J5	ENE/205.8	-5.58	667
198	GEN	BRAMPTON, CORPORATION OF THE CITY OF	52 RUTHERFORD ROAD SOUTH BRAMPTON ON L6W 3J5	ENE/205.8	-5.58	667
198	GEN	BRAMPTON, CORP. OF THE CITY OF 04-371	52 RUTHERFORD RD. S. C/O 150 CENTRAL PARK DR. BRAMPTON ON L6W 3J5	ENE/205.8	-5.58	667
198	FSTH	CITY OF BRAMPTON	52 RUTHERFORD RD S BRAMPTON ON L6W 3J5	ENE/205.8	-5.58	668
198	GEN	The Corporation of the City of Brampton	52 Rutherford Rd South Brampton ON L6W 3J5	ENE/205.8	-5.58	668
198	FSTH	CITY OF BRAMPTON	52 RUTHERFORD RD S BRAMPTON ON L6W 3J5	ENE/205.8	-5.58	669
198	EHS		52 Rutherford Rd S Brampton ON	ENE/205.8	-5.58	669
198	FST	CITY OF BRAMPTON	52 RUTHERFORD RD S BRAMPTON L6W 3J5 ON CA 52 RUTHERFORD RD S BRAMPTON L6W 3J5 ON CA ON	ENE/205.8	-5.58	669
198	FST	CITY OF BRAMPTON	52 RUTHERFORD RD S BRAMPTON L6W 3J5 ON CA 52 RUTHERFORD RD S BRAMPTON L6W 3J5 ON CA ON	ENE/205.8	-5.58	670

Map Key	DB	Company/Site Name	Address	Dir/Dist (m)	Elev Diff (m)	Page Number
198	GEN	CITY OF BRAMPTON	52 RUTHERFORD ROAD SOUTH BRAMPTON ON L6W 3J5	ENE/205.8	-5.58	670
198	GEN	CITY OF BRAMPTON	52 RUTHERFORD ROAD SOUTH BRAMPTON ON L6W 3J5	ENE/205.8	-5.58	671
198	GEN	CITY OF BRAMPTON	52 RUTHERFORD ROAD SOUTH BRAMPTON ON L6W 3J5	ENE/205.8	-5.58	671
199	SPL	PEEL, REGIONAL MUNICIPALITY OF	INTERSECTION OF ORENDA DR & KENNEDY DR FORCEMAIN BRAMPTON CITY ON	SSW/255.0	1.00	671
200	BORE		ON	SSW/284.0	1.00	672
201	WWIS		52 RUTHERFORD RD. S Brampton ON Well ID: 7197693	ENE/229.9	-5.43	673
202	BORE		ON	SSW/237.6	1.00	676
203	WWIS		33 KENNEDY RD. S. BRAMPTN ON Well ID: 7174071	SW/79.9	2.00	677
204	BORE		ON	SSW/291.0	1.00	680
205	WWIS		21 CLARK BLVD BRAMPTON ON Well ID: 7044752	E/284.1	-4.44	681
206	BORE		ON	SSW/241.3	1.00	684
207	SPL	LECLAIR FUELS LTD.	1 KENNEDY ROAD SOUTH CANADIAN TIRE TANK TRUCK (CARGO) BRAMPTON CITY ON	WSW/175.6	3.12	685
207	PES	CANADIAN TIRE PETER O. MONTGOMERY INC	1 KENNEDY RD S BRAMPTON ON L6W 3C9	WSW/175.6	3.12	685

Map Key	DB	Company/Site Name	Address	Dir/Dist (m)	Elev Diff (m)	Page Number
207	PES	CANADIAN TIRE/H.J NURKKALA INVESTMENTS (CANADA) INC.	1 KENNEDY ROAD SOUTH BRAMPTON ON L6W3C9	WSW/175.6	3.12	686
207	PES	CANADIAN TIRE ASSOC. STORE - 2931621 CANADA INC.	1 KENNEDY ROAD SOUTH BRAMPTON ON L6W3C9	WSW/175.6	3.12	686
207	GEN	Astra Fertility Group-Brampton	1 Kennedy Road Brampton ON L6W 3C9	WSW/175.6	3.12	686
207	DTNK	2931621 CANADA INC O/A CANADIAN TIRE	1 KENNEDY RD S BRAMPTON ON	WSW/175.6	3.12	687
207	GEN	Astra Fertility Group-Brampton	1 Kennedy Road Brampton ON	WSW/175.6	3.12	687
207	GEN	Astra Fertility Group-Brampton	1 Kennedy Road Brampton ON	WSW/175.6	3.12	687
207	GEN	Astra Fertility Group-Brampton	1 Kennedy Road Brampton ON	WSW/175.6	3.12	687
207	GEN	Astra Fertility Group-Brampton	1 Kennedy Road Brampton ON L6W 3C9	WSW/175.6	3.12	688
207	GEN	Astra Fertility Group-Brampton	1 Kennedy Road Brampton ON	WSW/175.6	3.12	688
207	GEN	Dr Essam Michael Medicine Professional Corporation	1 Kennedy Road Brampton ON L6W 3C9	WSW/175.6	3.12	688
207	GEN	Domenic Romano Pharmacy Inc.	1 KENNEDY ROAD SOUTH Brampton ON L6W 3C9	WSW/175.6	3.12	689
207	GEN	Astra Fertility Group-Brampton	1 Kennedy Road Brampton ON L6W 3C9	WSW/175.6	3.12	689
207	GEN	Domenic Romano Pharmacy Inc.	1 KENNEDY ROAD SOUTH Brampton ON L6W 3C9	WSW/175.6	3.12	689

Map Key	DB	Company/Site Name	Address	Dir/Dist (m)	Elev Diff (m)	Page Number
207	GEN	Astra Fertility Group-Brampton	1 Kennedy Road Brampton ON L6W 3C9	WSW/175.6	3.12	690
207	GEN	Domenic Romano Pharmacy Inc.	1 KENNEDY ROAD SOUTH Brampton ON L6W 3C9	WSW/175.6	3.12	690
207	GEN	Dr Essam Michael Medicine Professional Corporation	1 Kennedy Road Brampton ON L6W 3C9	WSW/175.6	3.12	690
207	PES	CANADIAN TIRE ASSOC. STORE - 2931621 CANADA INC.	1 KENNEDY ROAD SOUTH BRAMPTON ON L6W3C9	WSW/175.6	3.12	690
207	PES	CANADIAN TIRE/H.J NURKKALA INVESTMENTS (CANADA) INC.	1 KENNEDY ROAD SOUTH BRAMPTON ON L6W3C9	WSW/175.6	3.12	691
207	GEN	Domenic Romano Pharmacy Inc.	1 KENNEDY ROAD SOUTH Brampton ON L6W 3C9	WSW/175.6	3.12	691
207	GEN	Domenic Romano Pharmacy Inc.	1 KENNEDY ROAD SOUTH Brampton ON L6W 3C9	WSW/175.6	3.12	692
208	BORE		ON	WSW/265.6	3.67	692
209	WWIS		52 RITHERFORD RD. S Brampton ON Well ID: 7197692	ENE/222.1	-5.89	693
210	GEN	The Corporation of The City of Brampton	8 Rutherford Road Brampton ON	NNE/190.6	-1.99	696
210	GEN	The Corporation of The City of Brampton	8 Rutherford Road Brampton ON L6W 3J1	NNE/190.6	-1.99	696
210	GEN	The Corporation of The City of Brampton	8 Rutherford Road Brampton ON L6W 3J1	NNE/190.6	-1.99	696
210	GEN	The Corporation of The City of Brampton	8 Rutherford Road Brampton ON L6W 3J1	NNE/190.6	-1.99	697

Map Key	DB	Company/Site Name	Address	Dir/Dist (m)	Elev Diff (m)	Page Number
210	GEN	The Corporation of The City of Brampton Buildings and property Management	8 Rutherford Road Brampton ON L6W 3J1	NNE/190.6	-1.99	697
210	GEN	The Corporation of The City of Brampton Buildings and property Management	8 Rutherford Road Brampton ON L6W 3J1	NNE/190.6	-1.99	697
210	GEN	The Corporation of The City of Brampton Buildings and property Management	8 Rutherford Road Brampton ON L6W 3J1	NNE/190.6	-1.99	698
211	CA	PREMIER PETERBILT INC.	36 RUTHERFORD ROAD SOUTH BRAMPTON ON L6W 3J5	ENE/131.6	-4.96	698
211	EBR	Premier Peterbilt Inc.	36 Rutherford Road South CITY OF BRAMPTON ON	ENE/131.6	-4.96	698
211	EBR	Premier Peterbilt Inc.	36 Rutherford Road South Brampton Ontario L6W 3J5 Brampton ON	ENE/131.6	-4.96	699
211	EHS		36 Rutherford Rd S Brampton ON L6W3J5	ENE/131.6	-4.96	699
211	GEN	CRS Contractors Rental Supply	36 Rutherford Road Brampton ON L6W 3J5	ENE/131.6	-4.96	699
211	GEN	CRS Contractors Rental Supply	36 Rutherford Road Brampton ON L6W 3J5	ENE/131.6	-4.96	700
211	GEN	CRS Contractors Rental Supply	36 Rutherford Road Brampton ON L6W 3J5	ENE/131.6	-4.96	700
211	GEN	CRS Contractors Rental Supply	36 Rutherford Road Brampton ON L6W 3J5	ENE/131.6	-4.96	701
211	SPL	Contractors Rental Supply Inc.	36 Rutherford Road South Brampton ON	ENE/131.6	-4.96	701

Map Key	DB	Company/Site Name	Address	Dir/Dist (m)	Elev Diff (m)	Page Number
211	EHS		36 Rutherford Rd S Brampton ON L6W3J5	ENE/131.6	-4.96	702
211	GEN	Sunbelt Rentals of Canada Inc.	36 Rutherford Road Brampton ON L6W 3J5	ENE/131.6	-4.96	702
211	GEN	Sunbelt Rentals of Canada Inc.	36 Rutherford Road Brampton ON L6W 3J5	ENE/131.6	-4.96	703
211	EHS		36 Rutherford Road South Brampton ON L6W 3J5	ENE/131.6	-4.96	703
212	BORE		ON	WSW/271.3	3.84	703
213	WWIS		265 QUEEN ST EAST Toronto ON <i>Well ID: 7240333</i>	NNE/275.4	0.00	704
214	WWIS		QUEEN ST. & KENNEDY Brampton ON <i>Well ID: 7110556</i>	WSW/270.8	3.84	708
215	CA	MANUEL FILIPE, BRAMPTON AUTO CENTRE LTD.	6 RUTHERFORD ROAD SOUTH BRAMPTON CITY ON L6W 3J1	NNE/260.0	-0.25	711
216	BORE		ON	SSW/270.6	1.00	711
217	WWIS		265 QUEEN ST EAST Toronto ON <i>Well ID: 7240334</i>	NNE/276.6	0.00	712
218	GEN	Bramvet Ltd	265 queen St East Brampton ON L6W 2C2	NNE/294.4	0.00	715
218	GEN	Bramvet Ltd	265 queen St East Brampton ON L6W 2C2	NNE/294.4	0.00	715
218	GEN	Bramvet Ltd	265 queen St East Brampton ON L6W 2C2	NNE/294.4	0.00	716

Map Key	DB	Company/Site Name	Address	Dir/Dist (m)	Elev Diff (m)	Page Number
218	GEN	Bramvet Ltd	265 queen St East Brampton ON L6W 2C2	NNE/294.4	0.00	716
218	GEN	Bramvet Ltd	265 queen St East Brampton ON L6W 2C2	NNE/294.4	0.00	716
218	GEN	Bramvet Ltd	265 queen St East Brampton ON	NNE/294.4	0.00	716
218	GEN	Brampton Veterinary Hospital Professional Corp	265 queen St East Brampton ON L6W 2C2	NNE/294.4	0.00	717
218	GEN	Brampton Veterinary Hospital Professional Corp	265 queen St East Brampton ON L6W 2C2	NNE/294.4	0.00	717
218	GEN	Brampton Veterinary Hospital Professional Corp	265 queen St East Brampton ON L6W 2C2	NNE/294.4	0.00	717
218	GEN	Brampton Veterinary Hospital Professional Corp	265 queen St East Brampton ON L6W 2C2	NNE/294.4	0.00	718
218	GEN	Brampton Veterinary Hospital Professional Corp	265 queen St East Brampton ON L6W 2C2	NNE/294.4	0.00	718
218	GEN	Brampton Veterinary Hospital Professional Corp	265 queen St East Brampton ON L6W 2C2	NNE/294.4	0.00	718
219	SPL	SHELL CANADA PRODUCTS LTD.	230 QUEEN STREET EAST AT KENNEDY RD. SERVICE STATION BRAMPTON CITY ON L6V 1B8	W/299.7	4.00	718
219	PRT	RAPID LUBE SHELL CANADA PRODUCTS LTD	230 QUEEN ST E BRAMPTON ON L6V 1B8	W/299.7	4.00	719
219	PRT		230 QUEEN ST. E. BRAMPTON ON	W/299.7	4.00	719
219	DTNK	SHELL CANADA PRODUCTS**	230 QUEEN ST E BRAMPTON ON	W/299.7	4.00	719

Map Key	DB	Company/Site Name	Address	Dir/Dist (m)	Elev Diff (m)	Page Number
219	EXP	SHELL CANADA PRODUCTS**	230 QUEEN ST E BRAMPTON L6V 1B8 ON CA ON	W/299.7	4.00	720
219	EXP	SHELL CANADA PRODUCTS**	230 QUEEN ST E BRAMPTON L6V 1B8 ON CA ON	W/299.7	4.00	720
219	FST	SHELL CANADA PRODUCTS**	230 QUEEN ST E BRAMPTON L6V 1B8 ON CA ON	W/299.7	4.00	720
219	FST	SHELL CANADA PRODUCTS**	230 QUEEN ST E BRAMPTON L6V 1B8 ON CA ON	W/299.7	4.00	721
220	NPCB	CANADA CUP INC	228 QUEEN STREET EAST BRAMPTON ON L7YA9	WSW/273.1	3.93	721
220	OPCB	CANADA CUP INC	228 QUEEN STREET EAST BRAMPTON ON L6V 1B8	WSW/273.1	3.93	722
220	OPCB	CANADA CUP INC	228 QUEEN STREET EAST BRAMPTON ON L6V 1B8	WSW/273.1	3.93	722
220	OPCB	CANADA CUP INC	228 QUEEN STREET EAST BRAMPTON ON L6V 1B8	WSW/273.1	3.93	723
220	OPCB	CANADA CUP INC	228 QUEEN STREET EAST BRAMPTON ON L6V 1B8	WSW/273.1	3.93	723
220	OPCB	CANADA CUP INC	228 QUEEN STREET EAST BRAMPTON ON L6V 1B8	WSW/273.1	3.93	723
220	OPCB	CANADA CUP INC	228 QUEEN STREET EAST BRAMPTON ON L6V 1B8	WSW/273.1	3.93	724
220	NPCB	CANADA CUP INC	228 QUEEN ST E BRAMPTON ON L6V 1B8	WSW/273.1	3.93	724
221	GEN	2484667 Ontario Inc.	215 Queen Street East Unit 8 Brampton ON L6W 0A9	WSW/179.4	3.17	724

Map Key	DB	Company/Site Name	Address	Dir/Dist (m)	Elev Diff (m)	Page Number
221	GEN	2484667 Ontario Inc.	215 Queen Street East Unit 8 Brampton ON L6W 0A9	WSW/179.4	3.17	724
222	WWIS		52 RUTHERFORD RD. S Brampton ON Well ID: 7197691	ENE/288.7	-6.00	725
223	SPL		24 McCallum crt Brampton ON L6W 3M4	SSW/207.3	1.00	727
224	WWIS		98-100 RUTHERFORD RD. BRAMPTON ON Well ID: 7251166	ENE/244.6	-6.28	728
225	EHS		1-31A Eastern Court and 31-47 Eastern Avenue Brampton ON	SW/153.6	2.00	731
226	CA	1060644 ONTARIO INC.	12 CLARK BOULEVARD BRAMPTON CITY ON L6W 1X3	NE/139.5	-3.05	731
226	EHS		12 Clark Boulevard Brampton ON L6W 1X3	NE/139.5	-3.05	731
226	HINC		12 CLARK BOULEVARD BRAMPTON ON L6W 1X3	NE/139.5	-3.05	732
226	SPL	Quality Collision Centre Inc.	12 Clark Blvd Brampton ON L6W 1X3	NE/139.5	-3.05	732
226	EHS		12 Clark Boulevard Brampton ON L6W 1X3	NE/139.5	-3.05	733
226	EHS		12 Clark Boulevard Brampton ON L6W 1X3	NE/139.5	-3.05	733
226	EHS		12 Clark Boulevard Brampton ON L6W 1X3	NE/139.5	-3.05	733
226	EHS		12 Clark Boulevard Brampton ON L6W 1X3	NE/139.5	-3.05	733

Map Key	DB	Company/Site Name	Address	Dir/Dist (m)	Elev Diff (m)	Page Number
226	EHS		12 Clark Boulevard Brampton ON L6W 1X3	NE/139.5	-3.05	733
227	WWIS		ON Well ID: 7269308	ENE/152.1	-4.05	734
228	EHS		30 Clark Blvd Brampton ON L6W 1X3	ENE/155.8	-3.54	737
229	EHS		209 Queen Street East Brampton ON	WSW/204.5	3.21	737
230	WWIS		19 CLARK BLVD. Brampton ON Well ID: 7269283	ENE/195.1	-5.07	737
231	WWIS		19 CLARK BLVD. Brampton ON Well ID: 7269282	ENE/229.6	-6.06	740
232	SPL	RESTAURANT	269 QUEEN ST EAST. (N.O.S.) BRAMPTON CITY ON L6W 2C2	NNE/288.3	-0.07	743
232	SPL	Flanagan Foodservice Inc.	269 Queen St. East Brampton ON	NNE/288.3	-0.07	743
232	EHS		269 Queen Street East Brampton ON	NNE/288.3	-0.07	744
232	GEN	2093893 ONTARIO INC	269 QUEEN STREET EAST BRAMPTON ON L6W 2C2	NNE/288.3	-0.07	744
233	GEN	ABLE TRUCK & CAR RENTALS	19 CLARK BOULEVARD BRAMPTON ON L6W 1X4	ENE/178.9	-4.04	744
233	GEN	ABLE TRUCK & CAR RENTALS	19 CLARK BOULEVARD BRAMPTON ON L6W 1X4	ENE/178.9	-4.04	744
233	GEN	ABLE TRUCK & CAR REN(OUT OF BUSINESS)	19 CLARK BOULEVARD BRAMPTON ON L6W 1X4	ENE/178.9	-4.04	745

Map Key	DB	Company/Site Name	Address	Dir/Dist (m)	Elev Diff (m)	Page Number
233	EHS		19 Clark Blvd Brampton ON L6W1X4	ENE/178.9	-4.04	745
233	WWIS		ON Well ID: 7269281	ENE/178.9	-4.04	745
233	EASR	2048345 ONTARIO INC.	19 Clark BLVD Brampton ON L6W 1X4	ENE/178.9	-4.04	748
234	WWIS		52 RUTHERFORD RD. S Brampton ON Well ID: 7197690	ENE/291.9	-7.05	748
235	INC		22 Eastern Court, Brampton ON L6W 3C8	SW/204.4	1.97	751
236	GEN	SB Simpson Group Inc	16 Rutherford South Brampton ON L6W 3J1	NE/199.0	-2.99	752
236	GEN	SB Simpson Group Inc	16 Rutherford South Brampton ON L6W 3J1	NE/199.0	-2.99	752
237	WWIS		269 QUEEN ST. E BRAMPTON ON Well ID: 7198826	NNE/282.9	-0.73	753
238	WWIS		269 QUEEN ST. E Brampton ON Well ID: 7206002	NNE/294.8	-0.04	756
239	PRT	BRAMVIEW FORD SALES LTD	209 QUEEN ST E BRAMPTON ON L6W 2B4	WSW/253.6	3.78	759
239	GEN	MATTAMY (BRAMVIEW LTD)	209 QUEEN ST EAST BRAMPTON ON L6W 2B4	WSW/253.6	3.78	759
239	RSC	Mattamy (Bramview) Limited	209 QUEEN ST E, BRAMPTON, ON, L6W 2B4 BRAMPTON ON L6W 2B4	WSW/253.6	3.78	760
239	DTNK	BRAMVIEW FORD SALES LTD	209 QUEEN ST E BRAMPTON ON L6W 2B4	WSW/253.6	3.78	760

Map Key	DB	Company/Site Name	Address	Dir/Dist (m)	Elev Diff (m)	Page Number
239	DTNK	BRAMVIEW FORD SALES LTD	209 QUEEN ST E BRAMPTON ON	WSW/253.6	3.78	760
240	WWIS		209 QUEEN STREET EAST BRAMPTON ON <i>Well ID: 7304241</i>	WSW/221.2	3.07	761
241	WWIS		30 CARK BLVD. ON <i>Well ID: 7265896</i>	NE/177.6	-3.06	763
242	WWIS		30 CLAK BLVD. ON <i>Well ID: 7265897</i>	NE/178.0	-2.84	766
243	SCT	SIGNAGE SYSTEMS	21 CLARK BLVD BRAMPTON ON L6W 1X4	ENE/205.0	-4.40	769
243	SCT	Signage Systems - Div. of 865331 Ontario Limited	21 Clark Blvd Brampton ON L6W 1X4	ENE/205.0	-4.40	769
243	EBR	Golden Automobiles & Collision Centre Limited	21 Clark Boulevard Brampton Ontario L6W 1X4 Brampton ON	ENE/205.0	-4.40	769
243	GEN	SIGNAGE SYSTEMS, DIV. OF 865331 ONT LTD	21 CLARK BLVD. BRAMPTON ON L6W 1X4	ENE/205.0	-4.40	770
243	GEN	SIGNAGE SYSTEMS	21 CLARK BOULEVARD BRAMPTON ON L6W 1X4	ENE/205.0	-4.40	770
243	GEN	865331 ONTARIO LIMITED	21 CLARKE BLVD BRAMPTON ON L6W 1X4	ENE/205.0	-4.40	771
243	CA	Golden Automobiles & Collision Centre Limited	21 Clark Boulevard Brampton ON L6W 1X4	ENE/205.0	-4.40	771
243	ECA	Golden Automobiles & Collision Centre Limited	21 Clark Boulevard Brampton ON L6W 1X4	ENE/205.0	-4.40	771
243	SPL	Alectra Utilities Corporation	21 Clark Blvd Brampton ON	ENE/205.0	-4.40	771

Map Key	DB	Company/Site Name	Address	Dir/Dist (m)	Elev Diff (m)	Page Number
244	GEN	SB Simpson Group Inc	16 Rutherford South Brampton ON L6W 3J1	NE/226.5	-3.04	772
245	EHS		201 & 209 Queen St E Brampton ON L6W2B4	WSW/256.6	3.91	773
246	EHS		75-90 ORENDA COURT BRAMPTON ON L6W 3N1	SSW/281.0	1.00	773
247	WWIS		209 QUEEN STREET EAST BRAMPTON ON Well ID: 7304242	WSW/276.1	3.90	773
248	EHS		209 Queen Street East Brampton ON	WSW/259.1	3.90	776
249	RSC	RESPORT EQUITIES INC.	205 QUEEN STREET EAST, BRAMPTON, ON L6W 2B4 Brampton ON	WSW/287.1	3.92	776
250	WWIS		ON Well ID: 7301789	WSW/260.3	3.92	777
251	BORE		ON	WSW/298.9	3.93	778
252	SPL	Hydro One Brampton Networks Inc.	11 McCallum Crt Brampton ON L6W 3M4	SW/265.3	1.00	780
253	WWIS		209 QUEEN STREET EAST BRAMPTON ON Well ID: 7304240	WSW/258.7	3.66	780
254	WWIS		ON Well ID: 4900522	NNE/273.4	-3.02	783
255	EHS		30 Clark Boulevard Brampton ON	NE/216.7	-1.93	785
256	WWIS		25 CLARK BOULEVARD lot 5 con 2 Brampton ON	ENE/239.4	-2.90	786

Map Key	DB	Company/Site Name	Address	Dir/Dist (m)	Elev Diff (m)	Page Number
			Well ID: 7141864			
257	WWIS		ON	ENE/296.9	-5.61	789
			Well ID: 7325315			
258	SPL	Enbridge Gas Distribution Inc.	213 John Street Brampton ON	WSW/259.0	3.01	790
259	PINC	PIPELINE HIT - 1/2"	213 JOHN STREET,,BRAMPTON,ON,L6W 2A5,CA ON	WSW/265.2	3.01	790
260	SPL	The Regional Municipality of Peel	80 Orenda Court Brampton ON	SW/281.4	1.14	791
261	EHS		14 Hillcrest Avenue Brampton ON L6W 1Y8	WSW/282.3	3.02	791
261	EHS		14 Hillcrest Avenue Brampton ON L6W 1Y8	WSW/282.3	3.02	791
262	WWIS		lot 5 con 2 ON	NE/290.6	-0.94	792
			Well ID: 7337185			
263	SCT	Ross Poulsen Aircraft	9 Hillcrest Ave Unit 2 Brampton ON L6W 1Y7	SW/296.3	2.73	795

Executive Summary: Summary By Data Source

AUWR - Automobile Wrecking & Supplies

A search of the AUWR database, dated 1999-Dec 31, 2020 has found that there are 3 AUWR site(s) within approximately 0.30 kilometers of the project property.

<u>Site</u>	<u>Address</u>	<u>Distance (m)</u>	<u>Map Key</u>
AADCO AUTO PARTS	38 HANSEN RD S BRAMPTON ON L6W 3H4	256.7	<u>94</u>
AADCO AUTO PARTS	38 HANSEN RD S BRAMPTON ON L6W3H4	256.7	<u>94</u>
AADCO AUTO PARTS	38 HANSEN RD S BRAMPTON ON L6W3H4	256.7	<u>94</u>

BORE - Borehole

A search of the BORE database, dated 1875-Jul 2018 has found that there are 27 BORE site(s) within approximately 0.30 kilometers of the project property.

<u>Site</u>	<u>Address</u>	<u>Distance (m)</u>	<u>Map Key</u>
	ON	17.9	<u>4</u>
	ON	81.3	<u>7</u>
	ON	89.5	<u>16</u>
	ON	20.3	<u>23</u>
	ON	152.4	<u>31</u>

<u>Site</u>	<u>Address</u>	<u>Distance (m)</u>	<u>Map Key</u>
	ON	22.3	42
	ON	154.4	46
	ON	86.0	51
	ON	150.4	93
	ON	299.4	116
	ON	297.8	119
	ON	293.9	135
	ON	286.6	150
	ON	285.1	161
	ON	295.3	162
	ON	279.2	171

<u>Site</u>	<u>Address</u>	<u>Distance (m)</u>	<u>Map Key</u>
	ON	217.3	172
	ON	62.2	191
	ON	268.0	195
	ON	284.0	200
	ON	237.6	202
	ON	291.0	204
	ON	241.3	206
	ON	265.6	208
	ON	271.3	212
	ON	270.6	216
	ON	298.9	251

CA - Certificates of Approval

A search of the CA database, dated 1985-Oct 30, 2011* has found that there are 19 CA site(s) within approximately 0.30 kilometers of the project property.

<u>Site</u>	<u>Address</u>	<u>Distance (m)</u>	<u>Map Key</u>
Dionisio Auto Collision Ltd.	79 Eastern Avenue Brampton ON	58.5	<u>8</u>
ROGERS CABLESYSTEMS LTD.	13-15 HANSEN ROAD BRAMPTON CITY ON	101.7	<u>9</u>
Rogers Cable Inc.	13 Hansen Rd. Brampton ON	101.7	<u>9</u>
Designed Precision Castings Inc.	75 Eastern Avenue Brampton ON L6W 1X9	75.0	<u>30</u>
Designed Precision Castings Inc.	75 Eastern Ave Brampton ON L6W 1X9	75.0	<u>30</u>
Brampton Vee World Motors Limited	6-10 Hansen Rd S Brampton ON L6W 3H4	178.5	<u>40</u>
ICL Industrial Containers ULC	27 Hansen Rd S Brampton ON	179.6	<u>48</u>
JOHN LOGAN CHEV. GEO OLDSMOBILE INC.	241 QUEEN STREET EAST BRAMPTON CITY ON L6W 2B5	200.4	<u>84</u>
John Logan Chevrolet Oldsmobile Inc.	241 Queen Street East Brampton ON L6W 2B5	200.4	<u>84</u>
Textile Rubber and Chemical Company (Canada)	68 Eastern Avenue Brampton ON L6W 1X8	21.7	<u>87</u>
OSG Ivers-Lee Inc.	31 Hansen Rd S Brampton ON	287.0	<u>109</u>

<u>Site</u>	<u>Address</u>	<u>Distance (m)</u>	<u>Map Key</u>
Signage & Lighting Systems Inc.	19 Rutherford Rd S Brampton ON L6W 3J3	39.8	145
Access Waste Management Inc.	19 Rutherford Rd S Unit 3 Brampton ON L6W 3J3	39.8	145
	35 Rutherford Rd. South Brampton ON L6W 3J4	175.5	151
P.O. MONTGOMERY ENTERPRISES INC.	30 KENNEDY ROAD SOUTH BRAMPTON CITY ON L6W 3E2	144.2	163
PREMIER PETERBILT INC.	36 RUTHERFORD ROAD SOUTH BRAMPTON ON L6W 3J5	131.6	211
MANUEL FILIPE, BRAMPTON AUTO CENTRE LTD.	6 RUTHERFORD ROAD SOUTH BRAMPTON CITY ON L6W 3J1	260.0	215
1060644 ONTARIO INC.	12 CLARK BOULEVARD BRAMPTON CITY ON L6W 1X3	139.5	226
Golden Automobiles & Collision Centre Limited	21 Clark Boulevard Brampton ON L6W 1X4	205.0	243

CHM - Chemical Register

A search of the CHM database, dated 1999-Dec 31, 2020 has found that there are 4 CHM site(s) within approximately 0.30 kilometers of the project property.

<u>Site</u>	<u>Address</u>	<u>Distance (m)</u>	<u>Map Key</u>
TRCC CANADA	68 EASTERN AVE BRAMPTON ON L6W1X8	43.1	39

<u>Site</u>	<u>Address</u>	<u>Distance (m)</u>	<u>Map Key</u>
TRCC CANADA	68 EASTERN AVE BRAMPTON ON L6W1X8	21.7	87
TEXTILE RUBBER CHEMICAL	68 EASTERN AVE BRAMPTON ON L6W1X8	21.7	87
TRCC CANADA	68 EASTERN AVE BRAMPTON ON L6W1X8	21.7	87

DTNK - Delisted Fuel Tanks

A search of the DTNK database, dated Jul 31, 2020 has found that there are 28 DTNK site(s) within approximately 0.30 kilometers of the project property.

<u>Site</u>	<u>Address</u>	<u>Distance (m)</u>	<u>Map Key</u>
STEPHENSONS RENT ALL INC ATTN JOHN FLINT	9 HANSEN RD S BRAMPTON ON	129.3	18
WETMORE WELDING SUPPLIES LTD	73 EASTERN AVE BRAMPTON ON	45.0	44
WETMORE WELDING	73 EASTERN AVE BRAMPTON ON	45.0	44
WETMORE WELDING	73 EASTERN AVE BRAMPTON ON	45.0	44
WETMORE WELDING	73 EASTERN AVE BRAMPTON ON	45.0	44
JOHN LOGAN CHEVROLET OLDS INC	241 QUEEN ST E BRAMPTON ON	200.4	84
JOHN LOGAN CHEVROLET OLDS INC	241 QUEEN ST E BRAMPTON ON	200.4	84

<u>Site</u>	<u>Address</u>	<u>Distance (m)</u>	<u>Map Key</u>
GENERAL LATEX CANADA INC	68 EASTERN AV BRAMPTON ON	21.7	<u>87</u>
GENERAL LATEX CANADA INC	68 EASTERN AV BRAMPTON ON	21.7	<u>87</u>
BELL CANADA ATT: AKI OMAE MANAGER OF REALTY SERVICES	76 ORENDA RD BRAMPTON ON	286.7	<u>127</u>
BELL CANADA ATT: AKI OMAE MANAGER OF REALTY SERVICES	76 ORENDA RD BRAMPTON ON	286.7	<u>127</u>
BRAMPTON HOME HARDWARE	19 RUTHERFORD RD S Suite 3 BRAMPTON ON	39.8	<u>145</u>
QUEEN & KENNEDY CARWASH	24 KENNEDY RD S BRAMPTON ON L6W 3E2	60.3	<u>155</u>
KENNEDY & EASTERN PROPANE	24 KENNEDY RD S BRAMPTON ON	60.3	<u>155</u>
KENNEDY & EASTERN PROPANE	24 KENNEDY RD S BRAMPTON ON	60.3	<u>155</u>
KENNEDY & EASTERN PROPANE	24 KENNEDY RD S BRAMPTON ON	60.3	<u>155</u>
STEPHENSONS RENT ALL INC ATTN JOHN FLINT	26 KENNEDY RD S BRAMPTON ON	76.8	<u>157</u>
MEL AND AUTO CENTRE INC	18 KENNEDY RD S BRAMPTON ON L6W 3E1	104.9	<u>160</u>

Site	Address	Distance (m)	Map Key
MEL AND AUTO CENTRE INC	18 KENNEDY RD S BRAMPTON ON	104.9	160
MEL AND AUTO CENTRE INC	18 KENNEDY RD S BRAMPTON ON	104.9	160
CANADIAN TIRE CORP LTD C/O Canadian Tire Petroleum 17 Flr**	30 KENNEDY RD S BRAMPTON ON	144.2	163
P D MONTGOMERY ENTERPRISES INC CANADIAN TIRE AUTO CENTRE	30 KENNEDY RD S BRAMPTON ON	144.2	163
CANADIAN TIRE CORP LTD C/O Canadian Tire Petroleum 17 Flr**	30 KENNEDY RD S BRAMPTON ON	144.2	163
P D MONTGOMERY ENTERPRISES INC CANADIAN TIRE AUTO CENTRE	30 KENNEDY RD S BRAMPTON ON	144.2	163
2931621 CANADA INC O/A CANADIAN TIRE	1 KENNEDY RD S BRAMPTON ON	175.6	207
SHELL CANADA PRODUCTS**	230 QUEEN ST E BRAMPTON ON	299.7	219
BRAMVIEW FORD SALES LTD	209 QUEEN ST E BRAMPTON ON L6W 2B4	253.6	239
BRAMVIEW FORD SALES LTD	209 QUEEN ST E BRAMPTON ON	253.6	239

EASR - Environmental Activity and Sector Registry

A search of the EASR database, dated Oct 2011-Apr 30, 2021 has found that there are 4 EASR site(s) within approximately 0.30 kilometers of the project property.

<u>Site</u>	<u>Address</u>	<u>Distance (m)</u>	<u>Map Key</u>
NEW TECH AUTO BODY REPAIRS LTD.	69 EASTERN BRAMPTON ON	52.9	<u>106</u>
NEW TECH AUTO BODY REPAIRS LTD.	69 EASTERN AVE BRAMPTON ON L6W 1X9	52.9	<u>106</u>
CUSTOM AUTOBODY REPAIR AND REFINISHING INC	28 RUTHERFORD RD S BRAMPTON ON L6W 3J1	77.7	<u>196</u>
2048345 ONTARIO INC.	19 Clark BLVD Brampton ON L6W 1X4	178.9	<u>233</u>

EBR - Environmental Registry

A search of the EBR database, dated 1994-Apr 30, 2021 has found that there are 14 EBR site(s) within approximately 0.30 kilometers of the project property.

<u>Site</u>	<u>Address</u>	<u>Distance (m)</u>	<u>Map Key</u>
Dionisio Auto Collision Ltd.	79 Eastern Avenue Brampton Ontario L6W 1X9 Brampton ON	58.5	<u>8</u>
Designed Precision Castings Inc.	75 Eastern Avenue Brampton Ontario L6W 1X9 Brampton ON	75.0	<u>30</u>
ICL Industrial Containers ULC	27 Hasen Road South Brampton Ontario Brampton ON	179.6	<u>48</u>
John Logan Chevrolet Oldsmobile Inc.	241 Queen Street East Brampton Ontario L6W 2B5 Brampton ON	200.4	<u>84</u>
Textile Rubber and Chemical Company (Canada)	68 Eastern Avenue Brampton Ontario Brampton ON	21.7	<u>87</u>
Dow Chemical Canada Inc	68 Eastern Avenue Brampton Ontario L6W 1X8 Brampton ON	21.7	<u>87</u>

<u>Site</u>	<u>Address</u>	<u>Distance (m)</u>	<u>Map Key</u>
Jones Packaging Inc.	31 Hansen Road South Brampton, Regional Municipality of Peel L6W 3H7 CITY OF BRAMPTON ON	287.0	109
OSG Ivers-Lee Inc.	31 Hansen Rd S Brampton Ontario L6W 3H7 Brampton ON	287.0	109
Signage & Lighting Systems Inc.	19 Rutherford Road South Brampton Regional Municipality of Peel CITY OF BRAMPTON ON	39.8	145
Armtec GP Inc. operating as Armtec LP	35 Rutherford Road South Brampton Regional Municipality of Peel CITY OF BRAMPTON ON	175.5	151
Pre-Con Inc.	35 Rutherford Road South Brampton Ontario L6W 3J4 Brampton ON	175.5	151
Premier Peterbilt Inc.	36 Rutherford Road South Brampton Ontario L6W 3J5 Brampton ON	131.6	211
Premier Peterbilt Inc.	36 Rutherford Road South CITY OF BRAMPTON ON	131.6	211
Golden Automobiles & Collision Centre Limited	21 Clark Boulevard Brampton Ontario L6W 1X4 Brampton ON	205.0	243

ECA - Environmental Compliance Approval

A search of the ECA database, dated Oct 2011- Apr 30, 2021 has found that there are 14 ECA site(s) within approximately 0.30 kilometers of the project property.

<u>Site</u>	<u>Address</u>	<u>Distance (m)</u>	<u>Map Key</u>
Dionisio Auto Collision Ltd.	79 Eastern Avenue Brampton ON L6W 1X9	58.5	8

<u>Site</u>	<u>Address</u>	<u>Distance (m)</u>	<u>Map Key</u>
Rogers Cable Inc.	13 Hansen Rd. Brampton ON M4Y 2Y5	101.7	<u>9</u>
Designed Precision Castings Inc.	75 Eastern Avenue Brampton ON L6W 1X9	75.0	<u>30</u>
Designed Precision Castings Inc.	75 Eastern Ave Brampton ON L6W 1X9	75.0	<u>30</u>
Brampton Vee World Motors Limited	6-10 Hansen Rd S Brampton ON L6W 3H4	160.5	<u>33</u>
Textile Rubber and Chemical Company (Canada)	68 Eastern Avenue Brampton ON L6W 1X8	43.1	<u>39</u>
ICL Industrial Containers ULC	27 Hansen Rd S Brampton ON M8Z 2E2	179.6	<u>48</u>
The Corporation of the City of Brampton	Queen St E From Centre Street to Highway 410 Brampton ON L6Y 5T1	3.5	<u>66</u>
John Logan Chevrolet Oldsmobile Inc.	241 Queen Street East Brampton ON L6W 2B5	200.4	<u>84</u>
OSG Ivers-Lee Inc.	31 Hansen Rd S Brampton ON L6W 3H7	287.0	<u>109</u>
Signage & Lighting Systems Inc.	19 Rutherford Rd S Brampton ON L6W 3J3	39.8	<u>145</u>
Access Waste Management Inc.	19 Rutherford Rd S Unit 3 Brampton ON L6W 3J3	39.8	<u>145</u>
The Regional Municipality of Peel	Clark Boulevard and Queen Street East Brampton ON L6T 4B9	47.7	<u>170</u>

<u>Site</u>	<u>Address</u>	<u>Distance (m)</u>	<u>Map Key</u>
Golden Automobiles & Collision Centre Limited	21 Clark Boulevard Brampton ON L6W 1X4	205.0	243

EHS - ERIS Historical Searches

A search of the EHS database, dated 1999-Jan 31, 2021 has found that there are 92 EHS site(s) within approximately 0.30 kilometers of the project property.

<u>Site</u>	<u>Address</u>	<u>Distance (m)</u>	<u>Map Key</u>
	East of Chinguacousy Rd Brampton ON	2.6	1
	25A Hansen Road South Brampton ON L6W 3H8	64.0	5
	25 Hansen Rd S Brampton ON L6W3H8	64.0	5
	79 Eastern Avenue Brampton ON L6W 1X9	58.5	8
	13-15 Hansen Road South Brampton ON	106.6	11
	25a Hansen Road South Brampton ON L6W	116.3	17
	80 Eastern Ave Brampton ON L7J2E7	45.7	26
	75 Eastern Ave Brampton ON L6W1X9	75.0	30

<u>Site</u>	<u>Address</u>	<u>Distance (m)</u>	<u>Map Key</u>
	75 Eastern Ave Brampton ON L6W1X9	75.0	<u>30</u>
	27 Hansen Road South Brampton ON L6W 3H7	179.6	<u>48</u>
	27 Hansen Road South Brampton ON L6W 3H7	179.6	<u>48</u>
	27 Hansen Road South Brampton ON L6W 3H7	179.6	<u>48</u>
	27 Hansen Rd S Brampton ON L6W3H7	179.6	<u>48</u>
	27 Hansen Road South Brampton ON	217.1	<u>63</u>
	34 Hanson Road South Brampton ON	160.3	<u>64</u>
	241 Queen Street East Brampton ON	162.3	<u>65</u>
	253 Queen Street East Brampton ON L6W 2B8	170.6	<u>71</u>
	243 Queen Street East Brampton ON L6W 2B5	215.1	<u>75</u>
	241 Queen St E Brampton ON L6W2B5	200.4	<u>84</u>
	68 Eastern Avenue Brampton ON L6W 1X8	21.7	<u>87</u>

<u>Site</u>	<u>Address</u>	<u>Distance (m)</u>	<u>Map Key</u>
	68 Eastern Avenue Brampton ON L6W 1X8	21.7	<u>87</u>
	68 Eastern Avenue Brampton ON L6W 1X8	21.7	<u>87</u>
	68 Eastern Avenue Brampton ON L6W 1X8	21.7	<u>87</u>
	253 Queen Street East Brampton ON L6W 2B8	226.9	<u>96</u>
	251 Queen St. E Brampton ON L6W 2B8	268.2	<u>105</u>
	31 Hansen Rd. S. Brampton ON L6W 3H7	287.0	<u>109</u>
	31 Hansen Road S Brampton ON L6W 3H7	287.0	<u>109</u>
	31 Hansen Road South Brampton ON L6W 3H7	287.0	<u>109</u>
	31 Hansen Road South Brampton ON L6W 3H7	287.0	<u>109</u>
	67 Eastern Avenue Brampton ON	31.3	<u>123</u>
	237 Queen St E Brampton ON L6W2B5	170.2	<u>125</u>

<u>Site</u>	<u>Address</u>	<u>Distance (m)</u>	<u>Map Key</u>
	237-239 Queen Street East Brampton ON	169.5	126
	237- 239 Queen Street East Brampton ON L6W 2B5	178.3	128
	60 Eastern Avenue Brampton ON	26.8	139
	63 Eastern Ave Brampton ON L6W1X9	48.7	140
	72 Orenda Road Brampton ON L6W 1W1	227.8	142
	72 Orenda Road Brampton ON L6W 1W1	227.8	142
	60 Eastern Ave. Brampton ON L6W 1X8	42.8	143
	24-26 Kennedy Rd S Brampton ON L6W3E2	74.6	148
	237 Queen Street East Brampton ON L6W 2B5	222.8	149
	35 Rutherford Road South Brampton ON	175.5	151
	35 Rutherford Road South Brampton ON L6W 3J4	175.5	151
	35 Rutherford Road South Brampton ON L6W 3J4	175.5	151

<u>Site</u>	<u>Address</u>	<u>Distance (m)</u>	<u>Map Key</u>
	35 Rutherford Road South Brampton ON L6W 3J4	175.5	151
	35 Rutherford Road South Brampton ON L6W 3J4	175.5	151
	35 Rutherford Road South Brampton ON L6W 3J4	175.5	151
	35 Rutherford Road Brampton ON L6W 3J4	175.5	151
	235 Queen Street East Brampton ON L6W 2B5	217.7	152
	25 Rutherford Road South Brampton ON L6W 3J3	9.3	153
	25 Rutherford Road South Brampton ON L6W 3J3	9.3	153
	25 Rutherford Road South Brampton ON L6W 3J3	9.3	153
	25 Rutherford Road South Brampton ON L6W 3J3	9.3	153
	235 Queen Street East Brampton ON	234.8	154
	5 Rutherford Rd South Brampton ON L6W 3J3	127.2	156

<u>Site</u>	<u>Address</u>	<u>Distance (m)</u>	<u>Map Key</u>
	26 Kennedy Rd South Brampton ON L6W 3E2	76.8	157
	28 Kennedy Rd S Brampton ON L6W3E2	102.3	158
	20 Kennedy Road South Brampton ON L6W 3E1	32.4	159
	18 Kennedy Rd South Brampton ON L6W 3E1	104.9	160
	263 queen street Brampton ON L6W 3J3	241.2	164
	18-20 Kennedy Rd S Brampton ON L6W 3E1	76.5	165
	49 Hillcrest Avenue Brampton ON L6W 4V4	38.1	175
	33 Kennedy Road South Brampton ON L6W 3E5	66.3	176
	28 Rutherford Road South Brampton ON L6W 3J1	48.4	178
	33 Kennedy Rd S Brampton ON L6W3E5	80.0	179
	261 Queen Street East Brampton ON	286.4	182
	33 Kennedy Road South Brampton ON	56.5	184

<u>Site</u>	<u>Address</u>	<u>Distance (m)</u>	<u>Map Key</u>
	33 Kennedy Rd S Brampton ON L6W3E5	95.3	185
	33 Kennedy Road South Brampton ON L6W 3E5	96.6	188
	32 Rutherford Road South Brampton ON L6W 3J1	56.3	189
	32 Rutherford Road South Brampton ON L6W 3J1	56.3	189
	Rutherford Road And Clark Brampton ON L6W3J1	68.2	192
	52 Rutherford Rd S Brampton ON	205.8	198
	36 Rutherford Rd S Brampton ON L6W3J5	131.6	211
	36 Rutherford Rd S Brampton ON L6W3J5	131.6	211
	36 Rutherford Road South Brampton ON L6W 3J5	131.6	211
	1-31A Eastern Court and 31-47 Eastern Avenue Brampton ON	153.6	225
	12 Clark Boulevard Brampton ON L6W 1X3	139.5	226

<u>Site</u>	<u>Address</u>	<u>Distance (m)</u>	<u>Map Key</u>
	12 Clark Boulevard Brampton ON L6W 1X3	139.5	226
	12 Clark Boulevard Brampton ON L6W 1X3	139.5	226
	12 Clark Boulevard Brampton ON L6W 1X3	139.5	226
	12 Clark Boulevard Brampton ON L6W 1X3	139.5	226
	12 Clark Boulevard Brampton ON L6W 1X3	139.5	226
	30 Clark Blvd Brampton ON L6W 1X3	155.8	228
	209 Queen Street East Brampton ON	204.5	229
	269 Queen Street East Brampton ON	288.3	232
	19 Clark Blvd Brampton ON L6W1X4	178.9	233
	201 & 209 Queen St E Brampton ON L6W2B4	256.6	245
	75-90 ORENDA COURT BRAMPTON ON L6W 3N1	281.0	246
	209 Queen Street East Brampton ON	259.1	248

<u>Site</u>	<u>Address</u>	<u>Distance (m)</u>	<u>Map Key</u>
	30 Clark Boulevard Brampton ON	216.7	255
	14 Hillcrest Avenue Brampton ON L6W 1Y8	282.3	261
	14 Hillcrest Avenue Brampton ON L6W 1Y8	282.3	261

EXP - List of Expired Fuels Safety Facilities

A search of the EXP database, dated Jul 31, 2020 has found that there are 11 EXP site(s) within approximately 0.30 kilometers of the project property.

<u>Site</u>	<u>Address</u>	<u>Distance (m)</u>	<u>Map Key</u>
JOHN LOGAN CHEVROLET OLDS INC	241 QUEEN ST E BRAMPTON L6W 2B5 ON CA ON	200.4	84
GENERAL LATEX CANADA INC	68 EASTERN AV BRAMPTON L6W 1X8 ON CA ON	21.7	87
BELL CANADA	76 ORENDA RD BRAMPTON L6W 1W1 ON CA ON	286.7	127
PRE CON COMPANY ATTN VICE PRESIDENT A DIVISION OF ST MARYS CEMENT CORPORATION	35 RUTHERFORD RD S HANSEN RD ENTRANCE BRAMPTON L6W 3J4 ON CA ON	175.5	151
PRE CON COMPANY ATTN VICE PRESIDENT A DIVISION OF ST MARYS CEMENT CORPORATION	35 RUTHERFORD RD S HANSEN RD ENTRANCE BRAMPTON L6W 3J4 ON CA ON	175.5	151
MEL AND AUTO CENTRE INC	18 KENNEDY RD S BRAMPTON L6W 3E1 ON CA ON	104.9	160

Site	Address	Distance (m)	Map Key
MEL AND AUTO CENTRE INC	18 KENNEDY RD S BRAMPTON L6W 3E1 ON CA ON	104.9	160
MEL AND AUTO CENTRE INC	18 KENNEDY RD S BRAMPTON L6W 3E1 ON CA ON	104.9	160
MEL AND AUTO CENTRE INC	18 KENNEDY RD S BRAMPTON L6W 3E1 ON CA ON	104.9	160
SHELL CANADA PRODUCTS**	230 QUEEN ST E BRAMPTON L6V 1B8 ON CA ON	299.7	219
SHELL CANADA PRODUCTS**	230 QUEEN ST E BRAMPTON L6V 1B8 ON CA ON	299.7	219

FST - Fuel Storage Tank

A search of the FST database, dated Jul 31, 2020 has found that there are 14 FST site(s) within approximately 0.30 kilometers of the project property.

Site	Address	Distance (m)	Map Key
JOHN LOGAN CHEVROLET OLDS INC	241 QUEEN ST E BRAMPTON L6W 2B5 ON CA ON	200.4	84
GENERAL LATEX CANADA INC	68 EASTERN AV BRAMPTON L6W 1X8 ON CA ON	21.7	87
GENERAL LATEX CANADA INC	68 EASTERN AV BRAMPTON L6W 1X8 ON CA 68 EASTERN AV BRAMPTON L6W 1X8 ON CA ON	21.7	87
BELL CANADA	76 ORENDA RD BRAMPTON L6W 1W1 ON CA ON	286.7	127
PRE CON COMPANY ATTN VICE PRESIDENT A DIVISION OF ST MARYS CEMENT CORPORATION	35 RUTHERFORD RD S HANSEN RD ENTRANCE BRAMPTON L6W 3J4 ON CA ON	175.5	151

<u>Site</u>	<u>Address</u>	<u>Distance (m)</u>	<u>Map Key</u>
PRE CON COMPANY ATTN VICE PRESIDENT A DIVISION OF ST MARYS CEMENT CORPORATION	35 RUTHERFORD RD S HANSEN RD ENTRANCE BRAMPTON L6W 3J4 ON CA ON	175.5	151
MEL AND AUTO CENTRE INC	18 KENNEDY RD S BRAMPTON L6W 3E1 ON CA ON	104.9	160
MEL AND AUTO CENTRE INC	18 KENNEDY RD S BRAMPTON L6W 3E1 ON CA ON	104.9	160
MEL AND AUTO CENTRE INC	18 KENNEDY RD S BRAMPTON L6W 3E1 ON CA ON	104.9	160
MEL AND AUTO CENTRE INC	18 KENNEDY RD S BRAMPTON L6W 3E1 ON CA ON	104.9	160
CITY OF BRAMPTON	52 RUTHERFORD RD S BRAMPTON L6W 3J5 ON CA 52 RUTHERFORD RD S BRAMPTON L6W 3J5 ON CA ON	205.8	198
CITY OF BRAMPTON	52 RUTHERFORD RD S BRAMPTON L6W 3J5 ON CA 52 RUTHERFORD RD S BRAMPTON L6W 3J5 ON CA ON	205.8	198
SHELL CANADA PRODUCTS**	230 QUEEN ST E BRAMPTON L6V 1B8 ON CA ON	299.7	219
SHELL CANADA PRODUCTS**	230 QUEEN ST E BRAMPTON L6V 1B8 ON CA ON	299.7	219

FSTH - Fuel Storage Tank - Historic

A search of the FSTH database, dated Pre-Jan 2010* has found that there are 6 FSTH site(s) within approximately 0.30 kilometers of the project property.

Site	Address	Distance (m)	Map Key
GENERAL LATEX CANADA INC	68 EASTERN AV BRAMPTON ON L6W 1X8	21.7	<u>87</u>
GENERAL LATEX CANADA INC	68 EASTERN AV BRAMPTON ON L6W 1X8	21.7	<u>87</u>
PRE CON COMPANY ATTN VICE PRESIDENT A DIVISION OF ST MARYS CEMENT CORPORATION	35 RUTHERFORD RD S HANSEN RD ENTRANCE BRAMPTON ON L6W 3J4	175.5	<u>151</u>
PRE CON COMPANY ATTN VICE PRESIDENT A DIVISION OF ST MARYS CEMENT CORPORATION	35 RUTHERFORD RD S HANSEN RD ENTRANCE BRAMPTON ON L6W 3J4	175.5	<u>151</u>
CITY OF BRAMPTON	52 RUTHERFORD RD S BRAMPTON ON L6W 3J5	205.8	<u>198</u>
CITY OF BRAMPTON	52 RUTHERFORD RD S BRAMPTON ON L6W 3J5	205.8	<u>198</u>

GEN - Ontario Regulation 347 Waste Generators Summary

A search of the GEN database, dated 1986-Jan 31, 2021 has found that there are 290 GEN site(s) within approximately 0.30 kilometers of the project property.

Site	Address	Distance (m)	Map Key
Disposal Waste Inc.	90 Eastern Avenue Brampton ON L6W 1X9	35.0	<u>2</u>
GCI equipment inc	25a hansem rd brampton ON L6W3HA	60.0	<u>3</u>
HAROLD'S AUTOMATIVE SERVICES 19-571	79 EASTERN AVE. BRAMPTON ON L6W 1X9	58.5	<u>8</u>
HAROLD'S AUTOMATIVE SERVICES	79 EASTERN AVENUE BRAMPTON ON L6W 1X9	58.5	<u>8</u>

<u>Site</u>	<u>Address</u>	<u>Distance (m)</u>	<u>Map Key</u>
1492138 Ontario Inc.	79 EASTERN AVENUE BRAMPTON ON L6W 1X9	58.5	8
BRAMPTON AUTO SUPPLY	16 HANSON RD. BRAMPTON ON L6W 3H4	98.4	12
BRAMPTON AUTO (OUT OF BUSINESS) 06-314	16 HANSON RD. BRAMPTON ON L6W 3H4	98.4	12
GCI equipment inc	25a hansem rd brampton ON	116.3	17
GCI equipment inc	25a hansem rd brampton ON L6W3HA	116.3	17
GCI equipment inc	25a hansem rd brampton ON L6W3HA	116.3	17
GCI equipment inc	25a hansem rd brampton ON L6W3HA	116.3	17
GCI equipment inc	25a hansem rd brampton ON L6W3HA	116.3	17
GCI equipment inc	25a hansem rd brampton ON L6W3HA	116.3	17
COLONY MERCURY SALES BODY SHOP	9 HANSEN RD. S. BRAMPTON ON L6W 3H6	129.3	18
STEPHENSON'S RENT-ALL (1998) INC.	9 HANSEN ROAD SOUTH BRAMPTON ON L6W 3H6	129.3	18

Site	Address	Distance (m)	Map Key
Stephenson's Rent-all (1998) Inc.	9 Hansen Rd. South Brampton ON L6W 3H6	129.3	<u>18</u>
Stephenson's Rental Services Inc.	9 Hansen Rd. South Brampton ON	129.3	<u>18</u>
DESIGNED PRECISION CASTINGS INC.	75 EASTERN AVENUE BRAMPTON ON L6W 1X9	75.0	<u>30</u>
DESIGNED PRECISION CASTINGS INC.	75 EASTERN AVENUE BRAMPTON ON L6W 1X9	75.0	<u>30</u>
DESIGNED PRECISION CASTINGS INC. 12-111	75 EASTERN AVENUE BRAMPTON ON L6W 1X9	75.0	<u>30</u>
DESIGNED PRECISION CASTINGS INC.	75 Eastern Avenue Brampton ON L6W 1X9	75.0	<u>30</u>
DESIGNED PRECISION CASTINGS INC.	75 Eastern Avenue Brampton ON L6W 1X9	75.0	<u>30</u>
DESIGNED PRECISION CASTINGS INC.	75 Eastern Avenue Brampton ON L6W 1X9	75.0	<u>30</u>
DESIGNED PRECISION CASTINGS INC.	75 Eastern Avenue Brampton ON L6W 1X9	75.0	<u>30</u>
DESIGNED PRECISION CASTINGS INC.	75 Eastern Avenue Brampton ON	75.0	<u>30</u>
DESIGNED PRECISION CASTINGS INC.	75 Eastern Avenue Brampton ON L6W 1X9	75.0	<u>30</u>
DESIGNED PRECISION CASTINGS INC.	75 Eastern Avenue Brampton ON L6W 1X9	75.0	<u>30</u>

<u>Site</u>	<u>Address</u>	<u>Distance (m)</u>	<u>Map Key</u>
Designed Precision Castings Inc.	75 Eastern Avenue Brampton ON L6W1X9	75.0	<u>30</u>
DESIGNED PRECISION CASTINGS INC.	75 Eastern Avenue Brampton ON L6W 1X9	75.0	<u>30</u>
DESIGNED PRECISION CASTINGS INC.	75 Eastern Avenue Brampton ON L6W 1X9	75.0	<u>30</u>
DESIGNED PRECISION CASTINGS INC.	75 Eastern Avenue Brampton ON L6W 1X9	75.0	<u>30</u>
DESIGNED PRECISION CASTINGS INC.	75 Eastern Avenue Brampton ON L6W 1X9	75.0	<u>30</u>
Icynene Inc.	68 Eastern Avenue Brampton ON L6W 1X8	43.1	<u>39</u>
Elite Materials Corp	68 Eastern Avenue Brampton ON L6W 1X8	43.1	<u>39</u>
INDUSTRIAL CONTAINERS LTD.	27 HANSEN RD. S. BRAMPTON ON L6W 3H7	179.6	<u>48</u>
INDUSTRIAL CONTAINERS LTD. 21-089	27 HANSEN ROAD SOUTH BRAMPTON ON L6W 3H7	179.6	<u>48</u>
INDUSTRIAL CONTAINERS LTD	27 HANSEN ROAD SOUTH BRAMPTON ON L6W 3H7	179.6	<u>48</u>
INDUSTRIAL CONTAINERS LTD.	27 HANSON ROAD SOUTH BRAMPTON ON L6W 3H7	179.6	<u>48</u>

<u>Site</u>	<u>Address</u>	<u>Distance (m)</u>	<u>Map Key</u>
INDUSTRIAL CONTAINERS LTD.	27 HANSEN ROAD SOUTH BRAMPTON ON	179.6	<u>48</u>
ICL Industrial Containers ULC	27 Hansen Road South Brampton ON L6W 3H7	179.6	<u>48</u>
ICL Industrial Containers ULC	27 Hansen Road South Brampton ON	179.6	<u>48</u>
V4U LOGISTIC INC	27 HANSEN ROAD SOUTH BRAMPTON ON L6W 3H7	179.6	<u>48</u>
V4U LOGISTIC INC	27 HANSEN ROAD SOUTH BRAMPTON ON L6W 3H7	179.6	<u>48</u>
V4U LOGISTIC INC	27 HANSEN ROAD SOUTH BRAMPTON ON L6W 3H7	179.6	<u>48</u>
Priestly Demolition Inc	247 Queen Street East Brampton ON L6W 2B5	220.3	<u>55</u>
AMERICAN AIR (OUT OF BUSINESS) 02-481	34 HANSEN ROAD SOUTH BRAMPTON ON L6W 3H4	160.3	<u>64</u>
VR FURNITURE	34 HANSON RD. BRAMPTON ON L6W 3H4	160.3	<u>64</u>
Bramsen Holdings Inc	34 Hansen Road South Brampton ON	160.3	<u>64</u>
Freedom Group Inc	34 Hansen Road South Brampton ON	160.3	<u>64</u>
Freedom Group Inc	34 Hansen Road South Brampton ON	160.3	<u>64</u>

<u>Site</u>	<u>Address</u>	<u>Distance (m)</u>	<u>Map Key</u>
Roberts Company Canada Limited	34 Hansen Rd. S. Brampton ON L6W 3H4	160.3	64
Freedom Group Inc	34 Hansen Road South Brampton ON L6W 3H4	160.3	64
Freedom Group Inc	34 Hansen Road South Brampton ON L6W 3H4	160.3	64
Roberts Company Canada Limited	34 Hansen Rd. S. Brampton ON L6W 3H4	160.3	64
Roberts Company Canada Limited	34 Hansen Rd. S. Brampton ON L6W 3H4	160.3	64
Roberts Company Canada Limited	34 Hansen Rd. S. Brampton ON L6W 3H4	160.3	64
Heart and Stroke Foundation	245 Queen Street East Unit 2 Brampton ON L6W 2B5	236.0	78
Rivlawn Holdings	245 Queen Street East Brampton ON L6W 2B5	236.0	78
JOHN LOGAN CHEV-OLDS	241 QUEEN STREET EAST BRAMPTON ON L6W 2B5	200.4	84
DOW CHEMICAL CANADA	68 EASTERN AVENUE EAST BRAMPTON ON L6W 1X8	21.7	87
GENERAL LATEX CANADA INC.	68 EASTERN AVENUE EAST BRAMPTON ON L6W 1X8	21.7	87

Site	Address	Distance (m)	Map Key
GENER(SEE & USE ON0009115)	68 EASTERN AVENUE EAST BRAMPTON ON L6W 1X8	21.7	<u>87</u>
Textile Rubber & Chemical Co. (Canada) Ltd.	68 Eastern Avenue East Brampton ON L6W 1X8	21.7	<u>87</u>
Textile Rubber & Chemical Co. (Canada) Ltd.	68 Eastern Avenue East Brampton ON L6W 1X8	21.7	<u>87</u>
Textile Rubber & Chemical Co. (Canada) Ltd.	68 Eastern Avenue East Brampton ON L6W 1X8	21.7	<u>87</u>
Textile Rubber & Chemical Co. (Canada) Ltd.	68 Eastern Avenue East Brampton ON L6W 1X8	21.7	<u>87</u>
Textile Rubber & Chemical Co. (Canada) Ltd.	68 Eastern Avenue East Brampton ON	21.7	<u>87</u>
TRCC Canada	68 Eastern Avenue East Brampton ON L6W 1X8	21.7	<u>87</u>
TRCC Canada	68 Eastern Avenue East Brampton ON L6W 1X8	21.7	<u>87</u>
TRCC Canada	68 Eastern Avenue East Brampton ON L6W 1X8	21.7	<u>87</u>
TRCC Canada	68 Eastern Avenue East Brampton ON L6W 1X8	21.7	<u>87</u>
TRCC Canada	68 Eastern Avenue East Brampton ON L6W 1X8	21.7	<u>87</u>

<u>Site</u>	<u>Address</u>	<u>Distance (m)</u>	<u>Map Key</u>
Elite Materials Corp	68 Eastern Avenue Brampton ON L6W 1X8	21.7	<u>87</u>
Icynene Inc.	68 Eastern Avenue Brampton ON L6W 1X8	21.7	<u>87</u>
CUMMINGS SIGNS OF CANADA LIMITED	38 HANSEN ROAD SOUTH BRAMPTON ON L6W 3H4	256.7	<u>94</u>
CUMMINGS SIGNS OF CANADA LIMITED 11-161	38 HANSEN ROAD SOUTH BRAMPTON ON L6W 3H4	256.7	<u>94</u>
AADCO VEHICLE DISPOSAL SERVICES INC.	38 HANSEN RD S BRAMPTON ON L6W 3H4	256.7	<u>94</u>
2157437 ONT INC.	38 HANSEN RD S BRAMPTON ON L6W 3H4	256.7	<u>94</u>
2157437 ONT INC.	38 HANSEN RD S BRAMPTON ON L6W 3H4	256.7	<u>94</u>
2157437 ONT INC.	38 HANSEN RD S BRAMPTON ON L6W 3H4	256.7	<u>94</u>
2157437 ONT INC.	38 HANSEN RD S BRAMPTON ON L6W 3H4	256.7	<u>94</u>
2157437 ONT INC.	38 HANSEN RD S BRAMPTON ON L6W 3H4	256.7	<u>94</u>
2157437 ONT INC.	38 HANSEN RD S BRAMPTON ON L6W 3H4	256.7	<u>94</u>
2157437 ONT INC.	38 HANSEN RD S BRAMPTON ON	256.7	<u>94</u>

<u>Site</u>	<u>Address</u>	<u>Distance (m)</u>	<u>Map Key</u>
2157437 ONT INC.	38 HANSEN RD S BRAMPTON ON L6W 3H4	256.7	<u>94</u>
2157437 ONT INC.	38 HANSEN RD S BRAMPTON ON L6W 3H4	256.7	<u>94</u>
2157437 ONT INC.	38 HANSEN RD S BRAMPTON ON L6W 3H4	256.7	<u>94</u>
2157437 ONT INC.	38 HANSEN RD S BRAMPTON ON L6W 3H4	256.7	<u>94</u>
2157437 ONT INC.	38 HANSEN RD S BRAMPTON ON L6W 3H4	256.7	<u>94</u>
2157437 ONT INC.	38 HANSEN RD S BRAMPTON ON L6W 3H4	256.7	<u>94</u>
SHELLER-GLOBE OF CANADA LTD.	253 QUEEN ST. E. BRAMPTON ON L6W 2B8	226.9	<u>96</u>
Sears Canada Inc.	253 Queen Street e Brampton ON L6W 2B8	226.9	<u>96</u>
Homedale-Eagle Corporation	253 Queen Street East Brampton ON L6W 2B8	226.9	<u>96</u>
Homedale-Eagle Corporation	253 Queen Street East Brampton ON L6W 2B8	226.9	<u>96</u>
Homedale-Eagle Corporation	253 Queen Street East Brampton ON L6W 2B8	226.9	<u>96</u>
Homedale-Eagle Corporation	253 Queen Street East Brampton ON L6W 2B8	226.9	<u>96</u>

<u>Site</u>	<u>Address</u>	<u>Distance (m)</u>	<u>Map Key</u>
Homedale-Eagle Corporation	253 Queen Street East Brampton ON	226.9	<u>96</u>
Homedale-Eagle Corporation	253 Queen Street East Brampton ON L6W 2B8	226.9	<u>96</u>
Homedale-Eagle Corporation	253 Queen Street East Brampton ON L6W 2B8	226.9	<u>96</u>
Homedale-Eagle Corporation	253 Queen Street East Brampton ON L6W 2B8	226.9	<u>96</u>
253 Queen Street Inc.	253 Queen Street East Brampton ON L6W 2B8	226.9	<u>96</u>
253 Queen Street Inc.	253 Queen Street East Brampton ON L6W 2B8	226.9	<u>96</u>
253 Queen Street Inc.	253 Queen Street East Brampton ON L6W 2B8	226.9	<u>96</u>
Jakalo Investments	243 Queen Street EAst Brampton ON	252.6	<u>101</u>
TORONTO CAR SALE AND AUTO SERVICE	243 QUEEN STREET EAST BRAMPTON ON	252.6	<u>101</u>
PEEL, REGIONAL MUNICIPALITY OF	FLEET SERVICES 69 EASTERN AVENUE BRAMPTON ON L6W 1X9	52.9	<u>106</u>
PEEL, REGIONAL MUNICIPALITY OF	69 EASTERN AVE. C/O 10 PEEL CENTRE DR. BRAMPTON ON L6W 1X9	52.9	<u>106</u>

Site	Address	Distance (m)	Map Key
PEEL, REGIONAL MUNICIPALITY OF	69 EASTERN AVE. BRAMPTON ON L6W 1X9	52.9	106
PEEL, REGIONAL MUNICIPALITY OF 30-084	69 EASTERN AVE. C/O 10 PEEL CENTRE DR. BRAMPTON ON L6W 1X9	52.9	106
PEEL, REGIONAL MUNICIPALITY OF	69 EASTERN AVENUE BRAMPTON ON L6W 1X9	52.9	106
WCI WOOD CONVERSION INC.	69 EASTERN AVE. BRAMPTON ON L6W 1X9	52.9	106
WCI WOOD CONVERSION INC. 42- 375	69 EASTERN AVE. BRAMPTON ON L6W 1X9	52.9	106
WCI WOOD CONVERSION INC.	69 EASTERN AVENUE BRAMPTON ON L6W 1X9	52.9	106
IVERS-LEE	31 HANSEN ROAD SOUTH BRAMPTON ON L6W 3H7	287.0	109
IVERS-LEE 21-352	31 HANSEN ROAD SOUTH BRAMPTON ON L6W 3H7	287.0	109
Jones Contract Packaging Services	31 HANSEN ROAD SOUTH BRAMPTON ON	287.0	109
IVERS-LEE	31 HANSEN ROAD SOUTH BRAMPTON ON	287.0	109
IVERS-LEE	31 HANSEN ROAD SOUTH BRAMPTON ON	287.0	109
IVERS-LEE	31 HANSEN ROAD SOUTH BRAMPTON ON	287.0	109

<u>Site</u>	<u>Address</u>	<u>Distance (m)</u>	<u>Map Key</u>
Jones Contract Packaging Services	31 HANSEN ROAD SOUTH BRAMPTON ON L6W 3H7	287.0	109
Alectra Utilities Corporation	67 Eastern Ave Brampton ON L6W 1X9	31.3	124
Alectra Utilities Corporation	67 Eastern Ave Brampton ON L6W 1X9	31.3	124
Alectra Utilities Corporation	67 Eastern Ave Brampton ON L6W 1X9	31.3	124
BELL CANADA	76 ORENDA ROAD BRAMPTON ON L6W 1W1	286.7	127
BELL CANADA	76 ORENDA ROAD BRAMPTON ON L6W 1W1	286.7	127
BELL CANADA 05-285	76 ORENDA ROAD BRAMPTON ON L6W 1W1	286.7	127
SOLDA POOLS LTD.	76 ORENDA ROAD BRAMPTON ON L6W 1W1	286.7	127
SOLDA POOLS LTD.	76 ORENDA ROAD BRAMPTON ON L6W 1W1	286.7	127
SOLDA POOLS LTD.	76 ORENDA ROAD BRAMPTON ON L6W 1W1	286.7	127
SOLDA POOLS LTD.	76 ORENDA ROAD BRAMPTON ON L6W 1W1	286.7	127

Site	Address	Distance (m)	Map Key
SOLDA POOLS LTD.	76 ORENDA ROAD BRAMPTON ON	286.7	127
SOLDA POOLS LTD.	76 ORENDA ROAD BRAMPTON ON L6W 1W1	286.7	127
SOLDA POOLS LTD.	76 ORENDA ROAD BRAMPTON ON L6W 1W1	286.7	127
SOLDA POOLS LTD.	76 ORENDA ROAD BRAMPTON ON L6W 1W1	286.7	127
SOLDA POOLS LTD.	76 ORENDA RD BRAMPTON ON L6W 1W1	286.7	127
SOLDA POOLS LTD.	76 ORENDA RD BRAMPTON ON L6W 1W1	286.7	127
KOMLINE-SANDERSON INC.	72 ORENDA ROAD BRAMPTON ON L6W 1W1	157.2	129
KOMLINE-SANDERSON LTD	72 ORENDA RD BRAMPTON ON L6W 1W1	157.2	129
Dr.Mujeeb S. Qazi Dentistry Professional Corporati	239 QUEEN STREET UNIT 9 BRAMPTON ON L6W2B6	232.6	130
Dr.Mujeeb S. Qazi Dentistry Professional Corporati	239 QUEEN STREET UNIT 9 BRAMPTON ON L6W2B6	232.6	130
Dr.Mujeeb S. Qazi Dentistry Professional Corporati	239 QUEEN STREET UNIT 9 BRAMPTON ON L6W2B6	232.6	130
Dr.Mujeeb S. Qazi Dentistry Professional Corporati	239 QUEEN STREET UNIT 9 BRAMPTON ON L6W2B6	232.6	130

<u>Site</u>	<u>Address</u>	<u>Distance (m)</u>	<u>Map Key</u>
Dr.Mujeeb S. Qazi Dentistry Professional Corporati	239 QUEEN STREET UNIT 9 BRAMPTON ON L6W2B6	232.6	130
Dr.Mujeeb S. Qazi Dentistry Professional Corporati	239 QUEEN STREET UNIT 9 BRAMPTON ON L6W2B6	232.6	130
AMSCO CANADA LIMITED	255 QUEEN ST. E. BRAMPTON ON L6W 2B8	256.2	137
AMSCO CANADA LIMITED 01-203	255 QUEEN ST. E. BRAMPTON ON L6W 2B8	256.2	137
AMSCO CANADA LIMITED	255 QUEEN STREET EAST BRAMPTON ON L6W 2B8	256.2	137
c-max	19 rutherford rd brampton ON	39.8	145
c-max	19 rutherford rd brampton ON	39.8	145
c-max	19 rutherford rd brampton ON	39.8	145
c-max	19 rutherford rd brampton ON	39.8	145
Rapri Truck Repair Centre	19 Rutherford Road Unit 3 Brampton ON	39.8	145
c-max	19 rutherford rd brampton ON	39.8	145

<u>Site</u>	<u>Address</u>	<u>Distance (m)</u>	<u>Map Key</u>
Rapri Truck Repair Centre	19 Rutherford Road Unit 3 Brampton ON	39.8	<u>145</u>
c-max	19 rutherford rd brampton ON	39.8	<u>145</u>
c-max	19 rutherford rd brampton ON L6W-3J3	39.8	<u>145</u>
Signage and Lighting Systems Inc	19 Rutherford Road South unit 3 Brampton ON L6W 3H3	39.8	<u>145</u>
Signage & Lighting Systems Inc	19 Rutherford Road South unit 3 Brampton ON L6W 3H3	39.8	<u>145</u>
c-max	19 rutherford rd brampton ON L6W-3J3	39.8	<u>145</u>
c-max	19 rutherford rd brampton ON L6W-3J3	39.8	<u>145</u>
Signage and Lighting Systems Inc	19 Rutherford Road South unit 3 Brampton ON L6W 3H3	39.8	<u>145</u>
c-max paint	19 rutherford rd brampton ON L6W-3J3	39.8	<u>145</u>
Signage & Lighting Systems Inc	19 Rutherford Road South unit 3 Brampton ON L6W 3H3	39.8	<u>145</u>
c-max paint	19 rutherford rd brampton ON L6W-3J3	39.8	<u>145</u>
Signage & Lighting Systems Inc	19 Rutherford Road South unit 3 Brampton ON L6W 3H3	39.8	<u>145</u>

<u>Site</u>	<u>Address</u>	<u>Distance (m)</u>	<u>Map Key</u>
c-max paint	19 rutherford rd brampton ON L6W-3J3	39.8	145
Signage & Lighting Systems Inc	19 Rutherford Road South unit 3 Brampton ON L6W 3H3	39.8	145
Bayer Inc.	Queens Center Plaza 263 Queen Street East Brampton ON L6W 4K6	241.4	146
PRE-CON COMPANY	35 RUTHERFORD RD. SOUTH BRAMPTON ON L6W 3J4	175.5	151
PRE-CON COMPANY	35 RUTHERFORD ROAD SOUTH BRAMPTON ON L6W 3J4	175.5	151
PRE-CON COMPANY 31-282	35 RUTHERFORD ROAD SOUTH BRAMPTON ON L6W 3J4	175.5	151
PRE-CON INC.	35 RUTHERFORD ROAD SOUTH BRAMPTON ON	175.5	151
PRE-CON INC.	35 RUTHERFORD ROAD SOUTH BRAMPTON ON L6W 3J4	175.5	151
PRE-CON INC.	35 RUTHERFORD ROAD SOUTH BRAMPTON ON L6W 3J4	175.5	151
PRE-CON INC.	35 RUTHERFORD ROAD SOUTH BRAMPTON ON L6W 3J4	175.5	151
PRE-CON INC.	35 RUTHERFORD ROAD SOUTH BRAMPTON ON L6W 3J4	175.5	151
PRE-CON INC.	35 RUTHERFORD ROAD SOUTH BRAMPTON ON L6W 3J4	175.5	151

<u>Site</u>	<u>Address</u>	<u>Distance (m)</u>	<u>Map Key</u>
Armtec Ltd.	35 Rutherford Rd. S Brampton ON L6W 3J4	175.5	151
Armtec Ltd.	35 Rutherford Rd. S Brampton ON L6W 3J4	175.5	151
PRE-CON INC.	35 RUTHERFORD ROAD SOUTH BRAMPTON ON L6W 3J4	175.5	151
PRE-CON INC.	35 RUTHERFORD ROAD SOUTH BRAMPTON ON L6W 3J4	175.5	151
Armtec LP	35 RUTHERFORD ROAD SOUTH BRAMPTON ON L6W 3J4	175.5	151
AP INFRASTRUCTURE SOLUTIONS LP.	35 Rutherford Rd South Brampton ON L6W 3J4	175.5	151
Pre-Con	35 RUTHERFORD ROAD SOUTH BRAMPTON ON L6W 3J4	175.5	151
Kustom Airworks	25 Rutherford Road Brampton ON	9.3	153
CITY OF BRAMPTON	25 RUTHERFORD RD BRAMPTON ON	9.3	153
STEPHENSON'S RENT-ALL LTD.	26 KENNEDY RD. S. BRAMPTON ON L6W 3E2	76.8	157
STEPHENSON'S RENT-ALL LTD.	26 KENNEDY RD. SOUTH, BRAMPTON C/O 55 WESTMORE DR. REXDALE ON L6W 3E2	76.8	157
STEPHENSON'S RENT-ALL INC.	26 KENNEDY RD. SOUTH, BRAMPTON C/O 55 WESTMORE DR. REXDALE ON L6W 3E2	76.8	157

<u>Site</u>	<u>Address</u>	<u>Distance (m)</u>	<u>Map Key</u>
STEPHENSON'S RENT-ALL INC.	26 KENNEDY ROAD SOUTH BRAMPTON ON L6W 3E2	76.8	157
STEPHENSON'S RENT-ALL INC. 36-583	26 KENNEDY RD. SOUTH, BRAMPTON C/O 55 WESTMORE DR. REXDALE ON L6W 3E2	76.8	157
STEPHEN(OUT OF BUSINESS)C.	26 KENNEDY ROAD SOUTH BRAMPTON ON L6W 3E2	76.8	157
Stephenson's Rent-all (1998) Inc.	26 Kennedy Rd. South BRAMPTON ON L6W 3E2	76.8	157
P.O. MONTGOMERY ENT.	30 KENNEDY ROAD SOUTH BRAMPTON ON L6W 3E2	144.2	163
P.O. MONTGOMERY ENTERPRISES	30 KENNEDY ROAD SOUTH BRAMPTON ON L6W 3E2	144.2	163
Rochon Building Corporation	30 Kennedy Road South Brampton ON L6W 3E2	144.2	163
Canadian Tire Corporation, Limited	30 Kennedy Road S. Brampton ON L6W 3E2	144.2	163
Canadian Tire Corporation, Limited	30 Kennedy Road S. Brampton ON L6W 3E2	144.2	163
Canadian Tire Corporation, Limited	30 Kennedy Road S. Brampton ON L6W 3E2	144.2	163
Canadian Tire Corporation, Limited	30 Kennedy Road S. Brampton ON L6W 3E2	144.2	163

<u>Site</u>	<u>Address</u>	<u>Distance (m)</u>	<u>Map Key</u>
AIM Health Group LTD	2 Kennedy Rd S, unit 2 Brampton ON L6W 3E1	213.1	<u>167</u>
AIM Health Group LTD	2 Kennedy Rd S, unit 2 Brampton ON L6W 3E1	213.1	<u>167</u>
AIM Health Group LTD	2 Kennedy Rd S, unit 2 Brampton ON L6W 3E1	213.1	<u>167</u>
AIM Health Group LTD	2 Kennedy Rd S, unit 2 Brampton ON	213.1	<u>167</u>
AIM Health Group LTD	2 Kennedy Rd S, unit 2 Brampton ON L6W 3E1	213.1	<u>167</u>
AIM Health Group LTD	2 Kennedy Rd S, unit 2 Brampton ON L6W 3E1	213.1	<u>167</u>
AIM Health Group LTD	2 Kennedy Rd S, unit 2 Brampton ON L6W 3E1	213.1	<u>167</u>
i6 Building Corp	2 Kennedy Road South Brampton ON L6W 3E1	213.1	<u>167</u>
i6 Building Corp	2 Kennedy Road South Unit4A Brampton ON L6W 3E1	213.1	<u>167</u>
i6 Building Corp	2 Kennedy Road South Unit4A Brampton ON L6W 3E1	213.1	<u>167</u>
Austin Rehab Group	30A Kennedy Road South, Ste 1A Brampton ON	210.9	<u>169</u>
Kennedy Dental and Orthodontics	49 Hillcrest Ave Suite 102 Brampton ON L6W4V4	38.1	<u>175</u>

<u>Site</u>	<u>Address</u>	<u>Distance (m)</u>	<u>Map Key</u>
Kennedy Dental and Orthodontics	49 Hillcrest Ave Suite 102 Brampton ON L6W4V4	38.1	175
Kennedy Dental and Orthodontics	49 Hillcrest Ave Suite 102 Brampton ON L6W4V4	38.1	175
Kennedy Dental and Orthodontics	49 Hillcrest Ave Suite 102 Brampton ON L6W4V4	38.1	175
Kennedy Dental and Orthodontics	49 Hillcrest Ave Suite 102 Brampton ON L6W4V4	38.1	175
City of Brampton	15 Orenda Road Brampton ON	265.3	177
U.A.P. INC.	144-5 KENNEDY RD. BRAMPTON ON L6W 3G4	212.5	181
U.A.P. INC.	BRAMPTON #170 144-5 KENNEDY RD. S. BRAMPTON ON L6W 3G4	212.5	181
U.A.P. INC. 39-227	BRAMPTON #170 144-5 KENNEDY RD. S. BRAMPTON ON L6W 3G4	212.5	181
UAP INC.	144-5 KENNEDY ROAD SOUTH BRAMPTON ON L6W 3G4	212.5	181
ICI PAINTS (CANADA) INC.	24-A RUTHERFORD ROAD BRAMPTON ON L6W 3J1	105.4	187
ICI PAINTS (CANADA) INC	24-A RUTHERFORD ROAD BRAMPTON ON L6W 3J1	105.4	187

Site	Address	Distance (m)	Map Key
ICI Canada Inc.	24A Rutherford Road Brampton ON L6W 3J1	105.4	187
Akzo Nobel Paints LLC	24A Rutherford Road Brampton ON	105.4	187
Akzo Nobel Paints LLC	24A Rutherford Road Brampton ON	105.4	187
THERMO-ELECTRIC (CANADA) LIMITED	12 RUTHERFORD ROAD SOUTH BRAMPTON ON L6W 3J2	127.8	190
THERMO-ELECTRIC (CANADA) LIMITED	12 RUTHERFORD ROAD SOUNT BRAMPTON ON L6W 3J2	127.8	190
THERMO-ELECTRIC (CANADA) LIMITED 37-311	12 RUTHERFORD ROAD SOUTH BRAMPTON ON L6W 3J2	127.8	190
THERMO-ELECTRIC (CANADA) LIMITED	12 RUTHERFORD ROAD SOUTH BRAMPTON ON L6W 3J2	127.8	190
Thermo Electric Canada Ltd.	12 Rutherford Road South Brampton ON L6W 3J2	127.8	190
BRAMPTON, CORP. OF THE CITY OF	52 RUTHERFORD RD. S. C/O 150 CENTRAL PARK DR. BRAMPTON ON L6W 3J5	205.8	198
BRAMPTON, CORPORATION OF THE CITY OF	52 RUTHERFORD ROAD SOUTH BRAMPTON ON L6W 3J5	205.8	198
BRAMPTON, CORP. OF THE CITY OF 04-371	52 RUTHERFORD RD. S. C/O 150 CENTRAL PARK DR. BRAMPTON ON L6W 3J5	205.8	198
The Corporation of the City of Brampton	52 Rutherford Rd South Brampton ON L6W 3J5	205.8	198

<u>Site</u>	<u>Address</u>	<u>Distance (m)</u>	<u>Map Key</u>
CITY OF BRAMPTON	52 RUTHERFORD ROAD SOUTH BRAMPTON ON L6W 3J5	205.8	198
CITY OF BRAMPTON	52 RUTHERFORD ROAD SOUTH BRAMPTON ON L6W 3J5	205.8	198
CITY OF BRAMPTON	52 RUTHERFORD ROAD SOUTH BRAMPTON ON L6W 3J5	205.8	198
Astra Fertility Group-Brampton	1 Kennedy Road Brampton ON L6W 3C9	175.6	207
Astra Fertility Group-Brampton	1 Kennedy Road Brampton ON	175.6	207
Dr Essam Michael Medicine Professional Corporation	1 Kennedy Road Brampton ON L6W 3C9	175.6	207
Domenic Romano Pharmacy Inc.	1 KENNEDY ROAD SOUTH Brampton ON L6W 3C9	175.6	207
Astra Fertility Group-Brampton	1 Kennedy Road Brampton ON L6W 3C9	175.6	207
Domenic Romano Pharmacy Inc.	1 KENNEDY ROAD SOUTH Brampton ON L6W 3C9	175.6	207
Astra Fertility Group-Brampton	1 Kennedy Road Brampton ON L6W 3C9	175.6	207
Domenic Romano Pharmacy Inc.	1 KENNEDY ROAD SOUTH Brampton ON L6W 3C9	175.6	207

<u>Site</u>	<u>Address</u>	<u>Distance (m)</u>	<u>Map Key</u>
Dr Essam Michael Medicine Professional Corporation	1 Kennedy Road Brampton ON L6W 3C9	175.6	207
Domenic Romano Pharmacy Inc.	1 KENNEDY ROAD SOUTH Brampton ON L6W 3C9	175.6	207
Domenic Romano Pharmacy Inc.	1 KENNEDY ROAD SOUTH Brampton ON L6W 3C9	175.6	207
Astra Fertility Group-Brampton	1 Kennedy Road Brampton ON L6W 3C9	175.6	207
Astra Fertility Group-Brampton	1 Kennedy Road Brampton ON	175.6	207
Astra Fertility Group-Brampton	1 Kennedy Road Brampton ON	175.6	207
Astra Fertility Group-Brampton	1 Kennedy Road Brampton ON	175.6	207
The Corporation of The City of Brampton	8 Rutherford Road Brampton ON	190.6	210
The Corporation of The City of Brampton	8 Rutherford Road Brampton ON L6W 3J1	190.6	210
The Corporation of The City of Brampton	8 Rutherford Road Brampton ON L6W 3J1	190.6	210
The Corporation of The City of Brampton	8 Rutherford Road Brampton ON L6W 3J1	190.6	210
The Corporation of The City of Brampton Buildings and property Management	8 Rutherford Road Brampton ON L6W 3J1	190.6	210

<u>Site</u>	<u>Address</u>	<u>Distance (m)</u>	<u>Map Key</u>
The Corporation of The City of Brampton Buildings and property Management	8 Rutherford Road Brampton ON L6W 3J1	190.6	210
The Corporation of The City of Brampton Buildings and property Management	8 Rutherford Road Brampton ON L6W 3J1	190.6	210
CRS Contractors Rental Supply	36 Rutherford Road Brampton ON L6W 3J5	131.6	211
CRS Contractors Rental Supply	36 Rutherford Road Brampton ON L6W 3J5	131.6	211
CRS Contractors Rental Supply	36 Rutherford Road Brampton ON L6W 3J5	131.6	211
CRS Contractors Rental Supply	36 Rutherford Road Brampton ON L6W 3J5	131.6	211
CRS Contractors Rental Supply	36 Rutherford Road Brampton ON L6W 3J5	131.6	211
Sunbelt Rentals of Canada Inc.	36 Rutherford Road Brampton ON L6W 3J5	131.6	211
Sunbelt Rentals of Canada Inc.	36 Rutherford Road Brampton ON L6W 3J5	131.6	211
Bramvet Ltd	265 queen St East Brampton ON L6W 2C2	294.4	218
Bramvet Ltd	265 queen St East Brampton ON L6W 2C2	294.4	218
Bramvet Ltd	265 queen St East Brampton ON L6W 2C2	294.4	218

<u>Site</u>	<u>Address</u>	<u>Distance (m)</u>	<u>Map Key</u>
Bramvet Ltd	265 queen St East Brampton ON L6W 2C2	294.4	218
Bramvet Ltd	265 queen St East Brampton ON L6W 2C2	294.4	218
Bramvet Ltd	265 queen St East Brampton ON	294.4	218
Brampton Veterinary Hospital Professional Corp	265 queen St East Brampton ON L6W 2C2	294.4	218
Brampton Veterinary Hospital Professional Corp	265 queen St East Brampton ON L6W 2C2	294.4	218
Brampton Veterinary Hospital Professional Corp	265 queen St East Brampton ON L6W 2C2	294.4	218
Brampton Veterinary Hospital Professional Corp	265 queen St East Brampton ON L6W 2C2	294.4	218
Brampton Veterinary Hospital Professional Corp	265 queen St East Brampton ON L6W 2C2	294.4	218
Brampton Veterinary Hospital Professional Corp	265 queen St East Brampton ON L6W 2C2	294.4	218
2484667 Ontario Inc.	215 Queen Street East Unit 8 Brampton ON L6W 0A9	179.4	221
2484667 Ontario Inc.	215 Queen Street East Unit 8 Brampton ON L6W 0A9	179.4	221

<u>Site</u>	<u>Address</u>	<u>Distance (m)</u>	<u>Map Key</u>
2093893 ONTARIO INC	269 QUEEN STREET EAST BRAMPTON ON L6W 2C2	288.3	<u>232</u>
ABLE TRUCK & CAR REN(OUT OF BUSINESS)	19 CLARK BOULEVARD BRAMPTON ON L6W 1X4	178.9	<u>233</u>
ABLE TRUCK & CAR RENTALS	19 CLARK BOULEVARD BRAMPTON ON L6W 1X4	178.9	<u>233</u>
ABLE TRUCK & CAR RENTALS	19 CLARK BOULEVARD BRAMPTON ON L6W 1X4	178.9	<u>233</u>
SB Simpson Group Inc	16 Rutherford South Brampton ON L6W 3J1	199.0	<u>236</u>
SB Simpson Group Inc	16 Rutherford South Brampton ON L6W 3J1	199.0	<u>236</u>
MATTAMY (BRAMVIEW LTD)	209 QUEEN ST EAST BRAMPTON ON L6W 2B4	253.6	<u>239</u>
SIGNAGE SYSTEMS, DIV. OF 865331 ONT LTD	21 CLARK BLVD. BRAMPTON ON L6W 1X4	205.0	<u>243</u>
SIGNAGE SYSTEMS	21 CLARK BOULEVARD BRAMPTON ON L6W 1X4	205.0	<u>243</u>
865331 ONTARIO LIMITED	21 CLARKE BLVD BRAMPTON ON L6W 1X4	205.0	<u>243</u>
SB Simpson Group Inc	16 Rutherford South Brampton ON L6W 3J1	226.5	<u>244</u>

HINC - TSSA Historic Incidents

A search of the HINC database, dated 2006-June 2009* has found that there are 3 HINC site(s) within approximately 0.30 kilometers of the project property.

<u>Site</u>	<u>Address</u>	<u>Distance (m)</u>	<u>Map Key</u>
	10 RUTHEFORD ROAD SOUTH BRAMPTON ON	163.1	183
	35 MCCALLUM CRT BRAMPTON ON L6W 3M4	179.3	194
	12 CLARK BOULEVARD BRAMPTON ON L6W 1X3	139.5	226

INC - Fuel Oil Spills and Leaks

A search of the INC database, dated Jul 31, 2020 has found that there are 3 INC site(s) within approximately 0.30 kilometers of the project property.

<u>Site</u>	<u>Address</u>	<u>Distance (m)</u>	<u>Map Key</u>
	263 QUEEN STREET EAST, BRAMPTON ON	241.4	146
	261 QUEEN STREET EAST, BRAMPTON ON	286.4	182
	22 Eastern Court, Brampton ON L6W 3C8	204.4	235

NPCB - National PCB Inventory

A search of the NPCB database, dated 1988-2008* has found that there are 2 NPCB site(s) within approximately 0.30 kilometers of the project property.

<u>Site</u>	<u>Address</u>	<u>Distance (m)</u>	<u>Map Key</u>
CANADA CUP INC	228 QUEEN STREET EAST BRAMPTON ON L7YA9	273.1	220

<u>Site</u>	<u>Address</u>	<u>Distance (m)</u>	<u>Map Key</u>
CANADA CUP INC	228 QUEEN ST E BRAMPTON ON L6V 1B8	273.1	220

NPRI - National Pollutant Release Inventory

A search of the NPRI database, dated 1993-May 2017 has found that there are 45 NPRI site(s) within approximately 0.30 kilometers of the project property.

<u>Site</u>	<u>Address</u>	<u>Distance (m)</u>	<u>Map Key</u>
DESIGNED PRECISION CASTINGS INC.	75 EASTERN AVENUE NOT AVAILABLE BRAMPTON ON L6W1X9	75.0	30
DESIGNED PRECISION CASTINGS INC.	75 EASTERN AVENUE NOT AVAILABLE BRAMPTON ON L6W1X9	75.0	30
DESIGNED PRECISION CASTINGS INC.	75 EASTERN AVENUE NOT AVAILABLE BRAMPTON ON L6W1X9	75.0	30
DESIGNED PRECISION CASTINGS INC.	75 EASTERN AVENUE NOT AVAILABLE BRAMPTON ON L6W1X9	75.0	30
DESIGNED PRECISION CASTINGS INC.	75 EASTERN AVENUE NOT AVAILABLE BRAMPTON ON L6W1X9	75.0	30
DESIGNED PRECISION CASTINGS INC.	75 EASTERN AVENUE NOT AVAILABLE BRAMPTON ON L6W1X9	75.0	30
DESIGNED PRECISION CASTINGS INC.	75 EASTERN AVENUE NOT AVAILABLE BRAMPTON ON L6W1X9	75.0	30
DESIGNED PRECISION CASTINGS INC.	75 EASTERN AVENUE NOT AVAILABLE BRAMPTON ON L6W1X9	75.0	30
DESIGNED PRECISION CASTINGS INC.	75 EASTERN AVENUE NOT AVAILABLE BRAMPTON ON L6W1X9	75.0	30

<u>Site</u>	<u>Address</u>	<u>Distance (m)</u>	<u>Map Key</u>
DESIGNED PRECISION CASTINGS INC.	75 EASTERN AVENUE NOT AVAILABLE BRAMPTON ON L6W1X9	75.0	<u>30</u>
DESIGNED PRECISION CASTINGS INC.	75 EASTERN AVENUE NOT AVAILABLE BRAMPTON ON L6W1X9	75.0	<u>30</u>
DESIGNED PRECISION CASTINGS INC.	75 EASTERN AVENUE NOT AVAILABLE BRAMPTON ON L6W1X9	75.0	<u>30</u>
GENERAL LATEX CANADA INC.	68 EASTERN AVENUE EAST NOT AVAILABLE BRAMPTON ON L6W 1X8	11.0	<u>35</u>
INDUSTRIAL CONTAINERS LIMITED	27 HANSEN ROAD SOUTH NOT AVAILABLE BRAMPTON ON L6W3H7	179.6	<u>48</u>
INDUSTRIAL CONTAINERS	27 HANSEN ROAD SOUTH NOT AVAILABLE BRAMPTON ON L6W3H7	179.6	<u>48</u>
INDUSTRIAL CONTAINERS LIMITED	27 HANSEN ROAD SOUTH NOT AVAILABLE BRAMPTON ON L6W3H7	179.6	<u>48</u>
INDUSTRIAL CONTAINERS LIMITED	27 HANSEN ROAD SOUTH NOT AVAILABLE BRAMPTON ON L6W3H7	179.6	<u>48</u>
INDUSTRIAL CONTAINERS LTD.	27 HANSEN ROAD SOUTH NOT AVAILABLE BRAMPTON ON L6W3H7	179.6	<u>48</u>
INDUSTRIAL CONTAINERS LTD.	27 HANSEN ROAD SOUTH NOT AVAILABLE BRAMPTON ON L6W3H7	179.6	<u>48</u>
INDUSTRIAL CONTAINERS LTD.	27 HANSEN ROAD SOUTH NOT AVAILABLE BRAMPTON ON L6W3H7	179.6	<u>48</u>

<u>Site</u>	<u>Address</u>	<u>Distance (m)</u>	<u>Map Key</u>
INDUSTRIAL CONTAINERS LTD.	27 HANSEN ROAD SOUTH NOT AVAILABLE BRAMPTON ON L6W3H7	179.6	<u>48</u>
INDUSTRIAL CONTAINERS LTD.	27 HANSEN ROAD SOUTH NOT AVAILABLE BRAMPTON ON L6W3H7	179.6	<u>48</u>
INDUSTRIAL CONTAINERS LTD.	27 HANSEN ROAD SOUTH NOT AVAILABLE BRAMPTON ON L6W3H7	179.6	<u>48</u>
INDUSTRIAL CONTAINERS	27 HANSEN ROAD SOUTH NOT AVAILABLE BRAMPTON ON L6W3H7	179.6	<u>48</u>
INDUSTRIAL CONTAINERS	27 HANSEN ROAD SOUTH NOT AVAILABLE BRAMPTON ON L6W3H7	179.6	<u>48</u>
INDUSTRIAL CONTAINERS	27 HANSEN ROAD SOUTH NOT AVAILABLE BRAMPTON ON L6W3H7	179.6	<u>48</u>
INDUSTRIAL CONTAINERS	27 HANSEN ROAD SOUTH NOT AVAILABLE BRAMPTON ON L6W3H7	179.6	<u>48</u>
INDUSTRIAL CONTAINERS	27 HANSEN ROAD SOUTH NOT AVAILABLE BRAMPTON ON L6W3H7	179.6	<u>48</u>
INDUSTRIAL CONTAINERS LTD	27 HANSEN ROAD SOUTH NOT AVAILABLE BRAMPTON ON L6W3H7	179.6	<u>48</u>
Industrial Containers Ltd	37 Hansen Road. South Brampton ON L6W 3H7	217.1	<u>63</u>
Roberts Company Canada Ltd.	34 Hansen Road South Brampton ON L6W3H4	160.3	<u>64</u>
GENERAL LATEX CANADA INC	68 EASTERN AVENUE EAST NOT AVAILABLE BRAMPTON ON L6W 1X8	21.7	<u>87</u>

<u>Site</u>	<u>Address</u>	<u>Distance (m)</u>	<u>Map Key</u>
GENERAL LATEX CANADA INC.	68 EASTERN AVENUE EAST NOT AVAILABLE BRAMPTON ON L6W 1X8	21.7	<u>87</u>
GENERAL LATEX CANADA INC.	68 EASTERN AVENUE EAST NOT AVAILABLE BRAMPTON ON L6W 1X8	21.7	<u>87</u>
GENERAL LATEX CANADA INC.	68 EASTERN AVENUE EAST NOT AVAILABLE BRAMPTON ON L6W 1X8	21.7	<u>87</u>
GENERAL LATEX CANADA LTD.	68 EASTERN AVENUE EAST NOT AVAILABLE BRAMPTON ON L6W 1X8	21.7	<u>87</u>
GENERAL LATEX CANADA LTD.	68 EASTERN AVENUE EAST NOT AVAILABLE BRAMPTON ON L6W 1X8	21.7	<u>87</u>
GENERAL LATEX CANADA LTD.	68 EASTERN AVENUE EAST NOT AVAILABLE BRAMPTON ON L6W 1X8	21.7	<u>87</u>
GENERAL LATEX CANADA INC.	68 EASTERN AVENUE EAST NOT AVAILABLE BRAMPTON ON L6W 1X8	21.7	<u>87</u>
GENERAL LATEX CANADA INC.	68 EASTERN AVENUE EAST NOT AVAILABLE BRAMPTON ON L6W 1X8	21.7	<u>87</u>
PRE-CON INC.	35 RUTHERFORD ROAD SOUTH NOT AVAILABLE BRAMPTON ON L6W3J4	175.5	<u>151</u>
PRE-CON, CON-FORCE DIVISION OF ARMTEC LIMITED PARTNERSHIP	35 RUTHERFORD ROAD SOUTH NOT AVAILABLE BRAMPTON ON L6W3J4	175.5	<u>151</u>
PRE-CON, CON-FORCE DIVISION OF ARMTEC LIMITED PARTNERSHIP	35 RUTHERFORD ROAD SOUTH NOT AVAILABLE BRAMPTON ON L6W3J4	175.5	<u>151</u>

<u>Site</u>	<u>Address</u>	<u>Distance (m)</u>	<u>Map Key</u>
PRE-CON, CON-FORCE DIVISION OF ARMTEC LIMITED PARTNERSHIP	35 RUTHERFORD ROAD SOUTH NOT AVAILABLE BRAMPTON ON L6W3J4	175.5	151
ARMTEC LIMITED PARTNERSHIP	35 RUTHERFORD ROAD SOUTH NOT AVAILABLE BRAMPTON ON L6W3J4	175.5	151

OPCB - Inventory of PCB Storage Sites

A search of the OPCB database, dated 1987-Oct 2004; 2012-Dec 2013 has found that there are 6 OPCB site(s) within approximately 0.30 kilometers of the project property.

<u>Site</u>	<u>Address</u>	<u>Distance (m)</u>	<u>Map Key</u>
CANADA CUP INC	228 QUEEN STREET EAST BRAMPTON ON L6V 1B8	273.1	220
CANADA CUP INC	228 QUEEN STREET EAST BRAMPTON ON L6V 1B8	273.1	220
CANADA CUP INC	228 QUEEN STREET EAST BRAMPTON ON L6V 1B8	273.1	220
CANADA CUP INC	228 QUEEN STREET EAST BRAMPTON ON L6V 1B8	273.1	220
CANADA CUP INC	228 QUEEN STREET EAST BRAMPTON ON L6V 1B8	273.1	220
CANADA CUP INC	228 QUEEN STREET EAST BRAMPTON ON L6V 1B8	273.1	220

ORD - Orders

A search of the ORD database, dated 1994-Apr 30, 2021 has found that there are 1 ORD site(s) within approximately 0.30 kilometers of the project property.

<u>Site</u>	<u>Address</u>	<u>Distance (m)</u>	<u>Map Key</u>
Finoll Recycling Limited	38 Hansen Road South CITY OF BRAMPTON ON	256.7	94

PES - Pesticide Register

A search of the PES database, dated Oct 2011-Apr 30, 2021 has found that there are 15 PES site(s) within approximately 0.30 kilometers of the project property.

<u>Site</u>	<u>Address</u>	<u>Distance (m)</u>	<u>Map Key</u>
2233784 ONTARIO INC.	9 Hansen RD S Brampton ON L6W 3H6	129.3	18
2233784 ONTARIO INC. O/A BRAMPTON HOME HARDWARE	9 HANSEN RD S BRAMPTON ON L6W3H6	129.3	18
2233784 ONTARIO INC. O/A BRAMPTON HOME HARDWARE	9 HANSEN RD S BRAMPTON ON L6W3H6	129.3	18
2233784 ONTARIO INC. O/A BRAMPTON HOME HARDWARE	9 HANSEN RD S BRAMPTON ON L6W 3H6	129.3	18
2233784 ONTARIO INC. O/A BRAMPTON HOME HARDWARE	9 HANSEN RD S BRAMPTON ON L6W 3H6	129.3	18
BRAMPTON LUMBER HOME HARDWARE	19 RUTHERFORD ROAD SOUTH BRAMPTON ON L6W 3J3	39.8	145
BRAMPTON LUMBER HOME HARDWARE	19 RUTHERFORD ROAD SOUTH BRAMPTON ON L6W3J3	39.8	145
1238473 ONTARIO LTD. \BRAMPTON HOME HARDWARE	19 RUTHERFORD ROAD SOUTH BRAMPTON ON L6W3J3	39.8	145
BRAMPTON LUMBER HOME HARDWARE	19 RUTHERFORD ROAD SOUTH BRAMPTON ON L6W3J3	39.8	145

<u>Site</u>	<u>Address</u>	<u>Distance (m)</u>	<u>Map Key</u>
UNITED HARDWARE	QUEEN'S CENTRE 263 QUEEN STREET EAST BRAMPTON ON L6W 4K6	241.4	146
CANADIAN TIRE ASSOC. STORE - 2931621 CANADA INC.	1 KENNEDY ROAD SOUTH BRAMPTON ON L6W3C9	175.6	207
CANADIAN TIRE/H.J NURKKALA INVESTMENTS (CANADA) INC.	1 KENNEDY ROAD SOUTH BRAMPTON ON L6W3C9	175.6	207
CANADIAN TIRE PETER O. MONTGOMERY INC	1 KENNEDY RD S BRAMPTON ON L6W 3C9	175.6	207
CANADIAN TIRE/H.J NURKKALA INVESTMENTS (CANADA) INC.	1 KENNEDY ROAD SOUTH BRAMPTON ON L6W3C9	175.6	207
CANADIAN TIRE ASSOC. STORE - 2931621 CANADA INC.	1 KENNEDY ROAD SOUTH BRAMPTON ON L6W3C9	175.6	207

PINC - Pipeline Incidents

A search of the PINC database, dated Oct 31, 2020 has found that there are 1 PINC site(s) within approximately 0.30 kilometers of the project property.

<u>Site</u>	<u>Address</u>	<u>Distance (m)</u>	<u>Map Key</u>
PIPELINE HIT - 1/2"	213 JOHN STREET,,BRAMPTON,ON,L6W 2A5,CA ON	265.2	259

PRT - Private and Retail Fuel Storage Tanks

A search of the PRT database, dated 1989-1996* has found that there are 18 PRT site(s) within approximately 0.30 kilometers of the project property.

<u>Site</u>	<u>Address</u>	<u>Distance (m)</u>	<u>Map Key</u>
WETMORE WELDING	73 EASTERN AV BRAMPTON ON L6W 1X9	45.0	44

<u>Site</u>	<u>Address</u>	<u>Distance (m)</u>	<u>Map Key</u>
WETMORE WELDING SUPPLIES LTD	73 EASTERN AV BRAMPTON ON L6W 1X9	45.0	<u>44</u>
JOHN LOGAN CHEVROLET OLDS INC	241 QUEEN ST E BRAMPTON ON L6W 2B5	200.4	<u>84</u>
JOHN LOGAN CHEVROLET OLDS INC	241 QUEEN ST E BRAMPTON ON L6W 2B5	200.4	<u>84</u>
GENERAL LATEX CANADA INC	68 EASTERN AV BRAMPTON ON L6W 1X8	21.7	<u>87</u>
GENERAL LATEX CANADA INC	68 EASTERN AV BRAMPTON ON L6W 1X8	21.7	<u>87</u>
AUTOMOTIVE MANAGER BELL CANADA	76 ORENDA RD BRAMPTON ON L6W 1W1	286.7	<u>127</u>
PRE CON COMPANY ATTN VICE PRESIDENT A DIVISION OF	35 RUTHERFORD RD HANSEN RD ENTRANCE BRAMPTON ON	175.5	<u>151</u>
SUPREME COMPLETE CARWASH INC	24 KENNEDY RD BRAMPTON ON	60.3	<u>155</u>
SUPREME CAR WASH	24 KENNEDY RD BRAMPTON ON	60.3	<u>155</u>
STEPHENSONS RENT ALL INC ATTN: DAN MCAREVEY	26 KENNEDY RD S BRAMPTON ON L6W 3E2	76.8	<u>157</u>
JAMIL'S CAR WASH LAKESHORE SELF SERVE LTD	18 KENNEDY RD S BRAMPTON ON L6W3E1	104.9	<u>160</u>

<u>Site</u>	<u>Address</u>	<u>Distance (m)</u>	<u>Map Key</u>
CANADIAN TIRE CORP (STORE # 338)	30 KENNEDY RD S BRAMPTON ON L6W 3E2	144.2	163
P D MONTGOMERY ENTERPRISES INC	30 KENNEDY RD S BRAMPTON ON L6W 3E2	144.2	163
CITY OF BRAMPTON	52 RUTHERFORD RD S BRAMPTON ON L6W 3J5	205.8	198
	230 QUEEN ST. E. BRAMPTON ON	299.7	219
RAPID LUBE SHELL CANADA PRODUCTS LTD	230 QUEEN ST E BRAMPTON ON L6V 1B8	299.7	219
BRAMVIEW FORD SALES LTD	209 QUEEN ST E BRAMPTON ON L6W 2B4	253.6	239

RSC - Record of Site Condition

A search of the RSC database, dated 1997-Sept 2001, Oct 2004-Apr 2021 has found that there are 4 RSC site(s) within approximately 0.30 kilometers of the project property.

<u>Site</u>	<u>Address</u>	<u>Distance (m)</u>	<u>Map Key</u>
Martinway Developments Limited	247 QUEEN ST E, BRAMPTON, ON, L6W 2B5 ON L6W 2B5	220.3	55
ATLAS HEALTHCARE (BRAMPTON) LTD.	241 QUEEN STREET EAST, BRAMPTON, ON L6W 2B5 Brampton ON	200.4	84
Mattamy (Bramview) Limited	209 QUEEN ST E, BRAMPTON, ON, L6W 2B4 BRAMPTON ON L6W 2B4	253.6	239
RESPORT EQUITIES INC.	205 QUEEN STREET EAST, BRAMPTON, ON L6W 2B4 Brampton ON	287.1	249

<u>Site</u>	<u>Address</u>	<u>Distance (m)</u>	<u>Map Key</u>
-------------	----------------	---------------------	----------------

RST - Retail Fuel Storage Tanks

A search of the RST database, dated 1999-Dec 31, 2020 has found that there are 1 RST site(s) within approximately 0.30 kilometers of the project property.

<u>Site</u>	<u>Address</u>	<u>Distance (m)</u>	<u>Map Key</u>
ALAGA ESSO	18 KENNEDY RD S BRAMPTON ON L6W 3E1	104.9	160

SCT - Scott's Manufacturing Directory

A search of the SCT database, dated 1992-Mar 2011* has found that there are 39 SCT site(s) within approximately 0.30 kilometers of the project property.

<u>Site</u>	<u>Address</u>	<u>Distance (m)</u>	<u>Map Key</u>
CLARKSON OSBORN TOOLS	25 HANSEN RD S BRAMPTON ON L6W 3H8	64.0	5
CLARKSON OSBORN TOOLS LTD.	25 Hansen Rd S Brampton ON L6W 3H8	64.0	5
Clarkson-Osborn Tools Ltd.	25 Hansen Rd S Brampton ON L6W 3H8	64.0	5
Bowen Business Furniture Ltd.	25A Hansen Rd S Brampton ON L6W 3H8	64.0	5
Designed Precision Castings	75 Eastern Ave Brampton ON L6W 1X9	75.0	30
Designed Precision Castings Inc.	75 Eastern Ave Brampton ON L6W 1X9	75.0	30
Brampton Vee World Motors Ltd.	10 Hansen Rd S Brampton ON L6W 3H4	160.5	33

<u>Site</u>	<u>Address</u>	<u>Distance (m)</u>	<u>Map Key</u>
Industrial Containers Ltd.	27 Hansen Rd S Brampton ON L6W 3H7	179.6	<u>48</u>
ICL Industrial Containers ULC	27 Hansen Rd S Brampton ON L6W 3H7	179.6	<u>48</u>
V R FURNITURE INC	34 HANSEN RD S BRAMPTON ON L6W 3H4	160.3	<u>64</u>
V R Furniture Inc.	34 Hansen Rd S Brampton ON L6W 3H4	160.3	<u>64</u>
GENERAL LATEX CANADA INC.	68 EASTERN AVE BRAMPTON ON L6W 1X8	21.7	<u>87</u>
GENERAL LATEX (CANADA) INC.	68 EASTERN AVE BRAMPTON ON L6W 1X8	21.7	<u>87</u>
Dow Chemical Canada Inc.	68 Eastern Ave Brampton ON L6W 1X8	21.7	<u>87</u>
T.M.J. SPECIALTY TOOL & DESIGN	29 HANSEN RD S BRAMPTON ON L6W 3H7	257.4	<u>90</u>
FINOLL RECYCLING LTD.	38 HANSEN RD S BRAMPTON ON L6W 3H4	256.7	<u>94</u>
123 Computer Warehouse Inc.	253 Queen St E Unit 2 Brampton ON L6W 2B8	226.9	<u>96</u>
Musclomag International	253 Queen St E Unit 23 Brampton ON L6W 2B8	226.9	<u>96</u>

<u>Site</u>	<u>Address</u>	<u>Distance (m)</u>	<u>Map Key</u>
OSG Ivers-Lee Inc.	31 Hansen Rd S Brampton ON L6W 3H7	287.0	109
Ivers-Lee	31 Hansen Rd S Brampton ON L6W 3H7	287.0	109
IVERS-LEE LIMITED	31 HANSEN RD S BRAMPTON ON L6W 3H7	287.0	109
Komline-Sanderson Limited	72 Orenda Rd Brampton ON L6W 1W1	157.2	129
Counterfitters of Ontario Inc.	255 Queen St E Unit 5 Brampton ON L6W 2B8	256.2	137
Signage & Lighting Systems	19 Rutherford Rd S Brampton ON L6W 3J3	39.8	145
Armtec/Pre-Con	35 Rutherford Rd S Brampton ON L6W 3J4	175.5	151
Classic Bedding Ltd.	25 Rutherford Rd S Unit 2 Brampton ON L6W 3J3	9.3	153
BREW-BY-U	25 RUTHERFORD RD S UNIT 4 BRAMPTON ON L6W 3J3	9.3	153
Fantastic Sleep Shop Ltd.	25 Rutherford Rd S Unit 2 Brampton ON L6W 3J3	9.3	153
GRUMMAN OLSON INDUSTRIES INC.	30A Kennedy Rd S Suite 201 Brampton ON L6W 3E2	210.9	169
AGGREGATION CONTRACT FURNITURE	32 RUTHERFORD RD S BRAMPTON ON L6W 3J1	56.3	189

<u>Site</u>	<u>Address</u>	<u>Distance (m)</u>	<u>Map Key</u>
KNECHT & BERCHTOLD INC.	32 RUTHERFORD RD S BRAMPTON ON L6W 3J1	56.3	189
AGGREGATION CONTRACT FURNITURE	32 RUTHERFORD RD S BRAMPTON ON L6W 3J1	56.3	189
Aggregation Contract Furniture Inc. - Div. of Knecht & Berchtold Inc.	32 Rutherford Rd S Brampton ON L6W 3J1	56.3	189
THERMO ELECTRIC CANADA LTD	12 RUTHERFORD RD S BRAMPTON ON L6W 3J2	127.8	190
REAGENCY SYSTEMS CORP.	16 RUTHERFORD RD S FLOOR 2 BRAMPTON ON L6W 3J1	127.8	190
Thermo Electric (Canada) Ltd.	12 Rutherford Rd S Brampton ON L6W 3J2	127.8	190
SIGNAGE SYSTEMS	21 CLARK BLVD BRAMPTON ON L6W 1X4	205.0	243
Signage Systems - Div. of 865331 Ontario Limited	21 Clark Blvd Brampton ON L6W 1X4	205.0	243
Ross Poulsen Aircraft	9 Hillcrest Ave Unit 2 Brampton ON L6W 1Y7	296.3	263

SPL - Ontario Spills

A search of the SPL database, dated 1988-Aug 2020 has found that there are 32 SPL site(s) within approximately 0.30 kilometers of the project property.

Site	Address	Distance (m)	Map Key
Mini Van Super Store<UNOFFICIAL>	16 Hansen Rd CAR REPAIR SHOP BLDG<UNOFFICIAL> Brampton ON	98.4	<u>12</u>
PRIVATE BUSINESS	9 HANSEN RD SOUTH. (N.O.S.) BRAMPTON CITY ON L6W 3H6	129.3	<u>18</u>
ULTRAMAR	68 EASTERN AVE. TANK TRUCK (CARGO) BRAMPTON CITY ON L6W 1X8	21.7	<u>87</u>
Textile Rubber & Chemical co. (canada) Ltd.	TEXTILE RUBBER CHEMICAL, 68 EASTERN AVENUE<UNOFFICIAL> Brampton ON L6W 1X8	21.7	<u>87</u>
FINAL RECYCLING	38 HANSEN RD. 38 HANSEN RD., BRAMPTON BRAMPTON CITY ON	256.7	<u>94</u>
Boss Lubricants<UNOFFICIAL>	69 Eastern Ave. Brampton ON	52.9	<u>106</u>
UNKNOWN	69 EASTERN AVENUE BRAMPTON CITY ON L6W 1X9	52.9	<u>106</u>
PRIVATE BUSINESS	255 QUEEN STREET EAST RESTAURANT BRAMPTON CITY ON L6W 2B8	256.2	<u>137</u>
Access Waste Management Inc.	19 Rutherford Rd S Unit 3 Brampton ON L6W 3J3	39.8	<u>145</u>
SANDERSON LW RESOURCE AND RECO	263 QUEEN ST. EAST. BRAMPTON PLANT 150 ORENDA RD BRAMPTON CITY ON L6W 4K6	241.4	<u>146</u>
PRE-CON COMPANY	ETOBICOKE CREEK BRAMPTON PLANT 35 RUTHERFORD ROAD SOUTH BRAMPTON CITY ON	175.5	<u>151</u>
Cooney Bulk Sales Limited	35 Rutherford Road South Brampton ON	175.5	<u>151</u>

<u>Site</u>	<u>Address</u>	<u>Distance (m)</u>	<u>Map Key</u>
L.M. Generating Power <UNOFFICIAL>	35 Rutherford Rd South Brampton ON	175.5	151
Pre-Con Inc.	35 Rutherford Rd S Brampton ON L6W 3J4	175.5	151
CANADIAN TIRE CORPORATION LTD.	30 KENNEDY ROAD RETAIL STORE BRAMPTON CITY ON	144.2	163
TRANSPORT TRUCK	INTERSECTION AND CATCH BASIN AT KENNEDY RD AND EASTERN AVE TRANSPORT TRUCK (CARGO) BRAMPTON CITY ON	0.3	168
The Corporation of Brampton (Transit)	Brampton ON	160.4	174
Maple Leaf Foods Inc.	33 Kennedy Road S Brampton ON	56.5	184
	238 Queen St East Brampton ON	299.9	186
CONTRACTOR	CREEK BEHIND 52 RUTHERFORD RD. SOUTH (N.O.S.) BRAMPTON CITY ON L6W 3J5	205.8	198
PEEL, REGIONAL MUNICIPALITY OF	INTERSECTION OF ORENDA DR & KENNEDY DR FORCEMAIN BRAMPTON CITY ON	255.0	199
LECLAIR FUELS LTD.	1 KENNEDY ROAD SOUTH CANADIAN TIRE TANK TRUCK (CARGO) BRAMPTON CITY ON	175.6	207
Contractors Rental Supply Inc.	36 Rutherford Road South Brampton ON	131.6	211

<u>Site</u>	<u>Address</u>	<u>Distance (m)</u>	<u>Map Key</u>
SHELL CANADA PRODUCTS LTD.	230 QUEEN STREET EAST AT KENNEDY RD. SERVICE STATION BRAMPTON CITY ON L6V 1B8	299.7	219
	24 McCallum crt Brampton ON L6W 3M4	207.3	223
Quality Collision Centre Inc.	12 Clark Blvd Brampton ON L6W 1X3	139.5	226
RESTAURANT	269 QUEEN ST EAST. (N.O.S.) BRAMPTON CITY ON L6W 2C2	288.3	232
Flanagan Foodservice Inc.	269 Queen St. East Brampton ON	288.3	232
Alectra Utilities Corporation	21 Clark Blvd Brampton ON	205.0	243
Hydro One Brampton Networks Inc.	11 McCallum Crt Brampton ON L6W 3M4	265.3	252
Enbridge Gas Distribution Inc.	213 John Street Brampton ON	259.0	258
The Regional Municipality of Peel	80 Orenda Court Brampton ON	281.4	260

WDS - Waste Disposal Sites - MOE CA Inventory

A search of the WDS database, dated Oct 2011-Apr 30, 2021 has found that there are 1 WDS site(s) within approximately 0.30 kilometers of the project property.

<u>Site</u>	<u>Address</u>	<u>Distance (m)</u>	<u>Map Key</u>
2157437 ONTARIO INC.	38 HANSEN RD S BRAMPTON ON L6W 3H4	256.7	94

<u>Site</u>	<u>Address</u>	<u>Distance (m)</u>	<u>Map Key</u>
-------------	----------------	---------------------	----------------

WWIS - Water Well Information System

A search of the WWIS database, dated Apr 30, 2020 has found that there are 140 WWIS site(s) within approximately 0.30 kilometers of the project property.

<u>Site</u>	<u>Address</u>	<u>Distance (m)</u>	<u>Map Key</u>
	13 HANSEN RD S Brampton ON <i>Well ID: 7143474</i>	82.7	<u>6</u>
	9 HANSEN ROAD SOUTH Brampton ON <i>Well ID: 7134823</i>	103.1	<u>10</u>
	13 HANSEN RD. SOUTH Brampton ON <i>Well ID: 7220130</i>	103.3	<u>13</u>
	25 -A HANSON RD. BRAMPTON ON <i>Well ID: 7154047</i>	122.5	<u>14</u>
	25 -A HANSON RD. BRAMPTON ON <i>Well ID: 7154046</i>	124.5	<u>15</u>
	75 EASTERN AVE BRAMPTON ON <i>Well ID: 7300791</i>	80.3	<u>19</u>
	75 EASTERN AVE. Brampton ON <i>Well ID: 7228116</i>	27.1	<u>20</u>
	75 EASTERN AVE BRAMPTON ON <i>Well ID: 7300792</i>	99.1	<u>21</u>
	25 A-HANSEN RD. BRAMPTON ON <i>Well ID: 7154045</i>	124.3	<u>22</u>

<u>Site</u>	<u>Address</u>	<u>Distance (m)</u>	<u>Map Key</u>
	75 EASTON AVE Brampton ON <i>Well ID: 7214696</i>	84.3	<u>24</u>
	ON <i>Well ID: 7228290</i>	83.5	<u>25</u>
	241 QUEEN ST. E BRAMPTON ON <i>Well ID: 7238557</i>	132.8	<u>27</u>
	241 QUEEN ST E Brampton ON <i>Well ID: 7315954</i>	132.8	<u>27</u>
	ON <i>Well ID: 7228289</i>	110.3	<u>28</u>
	75 EASTER AVE Brampton ON <i>Well ID: 7214698</i>	97.8	<u>29</u>
	75 EASTERN AVE BRAMPTON ON <i>Well ID: 7300794</i>	106.0	<u>32</u>
	75 EASTERN AVE BRAMPTON ON <i>Well ID: 7300793</i>	74.7	<u>34</u>
	241 QUEEN ST E Brampton ON <i>Well ID: 7315932</i>	96.9	<u>36</u>
	75 EASTERN AVE Brampton ON <i>Well ID: 7214695</i>	95.3	<u>37</u>
	75 EASTERN AVE BRAMPTON ON <i>Well ID: 7300790</i>	100.2	<u>38</u>
	241 QUEEN ST. E BRAMPTON ON	77.2	<u>41</u>

<u>Site</u>	<u>Address</u>	<u>Distance (m)</u>	<u>Map Key</u>
	<i>Well ID:</i> 7238558		
	241 QUEEN ST E Brampton ON	77.2	41
	<i>Well ID:</i> 7315953		
	ON	129.8	43
	<i>Well ID:</i> 7214612		
	ON	110.1	45
	<i>Well ID:</i> 7327226		
	241 QUEEN ST E Brampton ON	117.0	47
	<i>Well ID:</i> 7315937		
	241 QUEEN STREET EAST 241-243 BRAMPTON ON	82.7	49
	<i>Well ID:</i> 7198915		
	241 QUEEN ST E Brampton ON	180.6	50
	<i>Well ID:</i> 7315933		
	241 QUEEN ST. E BRAMPTON ON	142.5	52
	<i>Well ID:</i> 7238560		
	241 QUEEN ST E Brampton ON	142.5	52
	<i>Well ID:</i> 7315950		
	253 QUEEN ST E Brampton ON	115.0	53
	<i>Well ID:</i> 7298266		
	253 QUEEN ST E Brampton ON	91.9	54
	<i>Well ID:</i> 7298265		
	241 QUEEN STREET EAST 241-243 BRAMPTON ON	83.1	56
	<i>Well ID:</i> 7198913		

<u>Site</u>	<u>Address</u>	<u>Distance (m)</u>	<u>Map Key</u>
	243 QUEEN ST. EAST BRAMPTON ON <i>Well ID: 7195223</i>	191.0	<u>57</u>
	243 QUEEN STREET EAST Brampton ON <i>Well ID: 7201243</i>	201.1	<u>58</u>
	243 QUEEN ST. EAST BRAMPTON ON <i>Well ID: 7195224</i>	194.5	<u>59</u>
	241 QUEEN ST E Brampton ON <i>Well ID: 7315945</i>	65.8	<u>60</u>
	241 QUEEN ST. E BRAMPTON ON <i>Well ID: 7238559</i>	65.8	<u>60</u>
	243 QUEEN STREET EAST Brampton ON <i>Well ID: 7203098</i>	203.4	<u>61</u>
	243 QUEEN STREET EAST Brampton ON <i>Well ID: 7203095</i>	200.1	<u>62</u>
	ON <i>Well ID: 7301191</i>	159.7	<u>67</u>
	243 QUEEN STREET EAST Brampton ON <i>Well ID: 7203066</i>	196.5	<u>68</u>
	243 QUEEN ST. EAST BRAMPTON ON <i>Well ID: 7195222</i>	208.5	<u>69</u>
	241 QUEEN ST. E BRAMPTON ON <i>Well ID: 7238562</i>	154.3	<u>70</u>
	241 QUEEN ST E Brampton ON	154.3	<u>70</u>

<u>Site</u>	<u>Address</u>	<u>Distance (m)</u>	<u>Map Key</u>
	<i>Well ID: 7315947</i>		
	253 QUEEN ST. E BRAMPTON ON	155.6	<u>72</u>
	<i>Well ID: 7245993</i>		
	243 QUEEN STREET EAST Brampton ON	214.8	<u>73</u>
	<i>Well ID: 7203096</i>		
	241 QUEEN STREET EAST Brampton ON	167.5	<u>74</u>
	<i>Well ID: 7204422</i>		
	241 QUEEN ST E Brampton ON	167.5	<u>74</u>
	<i>Well ID: 7315949</i>		
	241 QUEEN STREET EAST BRAMPTON ON	155.4	<u>76</u>
	<i>Well ID: 7257922</i>		
	241 QUEEN ST E Brampton ON	155.4	<u>76</u>
	<i>Well ID: 7315948</i>		
	291 QUEEN ST E Brampton ON	167.1	<u>77</u>
	<i>Well ID: 7315938</i>		
	241 QUEEN STREET EAST lot 5 con 2 Brampton ON	174.0	<u>79</u>
	<i>Well ID: 7204423</i>		
	241 QUEEN ST. EAST lot 5 con 2 BRAMPTON ON	174.0	<u>79</u>
	<i>Well ID: 7217759</i>		
	241 QUEEN ST E Brampton ON	174.0	<u>79</u>
	<i>Well ID: 7315942</i>		
	241 QUEEN STREET EAST BRAMPTON ON	169.3	<u>80</u>
	<i>Well ID: 7257923</i>		

<u>Site</u>	<u>Address</u>	<u>Distance (m)</u>	<u>Map Key</u>
	241 QUEEN ST E Brampton ON <i>Well ID: 7315952</i>	169.3	<u>80</u>
	253 QUEEN ST Brampton ON <i>Well ID: 7327233</i>	177.6	<u>81</u>
	241 QUEEN STREET EAST ON <i>Well ID: 7204500</i>	183.3	<u>82</u>
	241 QUEEN ST. E BRAMPTON ON <i>Well ID: 7217758</i>	183.3	<u>82</u>
	241 QUEEN STREET EAST Brampton ON <i>Well ID: 7219340</i>	168.2	<u>83</u>
	291 QUEEN ST E Brampton ON <i>Well ID: 7315939</i>	168.2	<u>83</u>
	241 QUEEN ST. E BRAMPTON ON <i>Well ID: 7238554</i>	200.4	<u>84</u>
	291 QUEEN ST E Brampton ON <i>Well ID: 7315940</i>	200.4	<u>84</u>
	253 WUEEN ST E Brampton ON <i>Well ID: 7298267</i>	119.2	<u>85</u>
	241 QUEEN STREET EAST Brampton ON <i>Well ID: 7240374</i>	173.9	<u>86</u>
	241 QUEEN STREET EAST Brampton ON <i>Well ID: 7240375</i>	173.9	<u>86</u>
	241 QUEEN ST E Brampton ON	173.9	<u>86</u>

<u>Site</u>	<u>Address</u>	<u>Distance (m)</u>	<u>Map Key</u>
	<i>Well ID:</i> 7315941		
	241 QUEEN ST. E BRAMPTON ON	188.4	<u>88</u>
	<i>Well ID:</i> 7238555		
	241 QUEEN STREET EAST Brampton ON	193.8	<u>89</u>
	<i>Well ID:</i> 7204499		
	241 QUEEN ST E Brampton ON	176.1	<u>91</u>
	<i>Well ID:</i> 7315951		
	241 QUEEN STREET EAST ON	199.4	<u>92</u>
	<i>Well ID:</i> 7204498		
	241 QUEEN ST. EAST ON	199.4	<u>92</u>
	<i>Well ID:</i> 7217757		
	253 QUEEN ST. E BRAMPTON ON	195.2	<u>95</u>
	<i>Well ID:</i> 7245992		
	253 QUEEN ST. Brampton ON	226.9	<u>96</u>
	<i>Well ID:</i> 7122312		
	253 QUEEN ST E Brampton ON	211.7	<u>97</u>
	<i>Well ID:</i> 7298268		
	241 QUEEN ST E Brampton ON	222.4	<u>98</u>
	<i>Well ID:</i> 7315934		
	247 QUEEN ST. E BRAMPTON ON	272.4	<u>99</u>
	<i>Well ID:</i> 7162498		
	243 QUEEN STREET EAST Brampton ON	249.3	<u>100</u>
	<i>Well ID:</i> 7203097		

<u>Site</u>	<u>Address</u>	<u>Distance (m)</u>	<u>Map Key</u>
	ON <i>Well ID:</i> 4900512	128.2	102
	241 QUEEN STREET EAST 241-243 BRAMPTON ON <i>Well ID:</i> 7198914	195.5	103
	241 QUEEN STREET EAST 241-243 BRAMPTON ON <i>Well ID:</i> 7198910	258.5	104
	291 QUEEN ST. EAST BRAMPTON ON <i>Well ID:</i> 7217760	258.5	104
	253 QUEEN ST E Brampton ON <i>Well ID:</i> 7298269	231.4	107
	ON <i>Well ID:</i> 7306247	240.9	108
	253 QUEEN ST E lot 5 con 2 Brampton ON <i>Well ID:</i> 7298263	243.1	110
	253 QUEEN ST E Brampton ON <i>Well ID:</i> 7298264	243.1	110
	241 QUEEN ST. E BRAMPTON ON <i>Well ID:</i> 7238556	255.9	111
	241 QUEEN ST E Brampton ON <i>Well ID:</i> 7315946	255.9	111
	ON <i>Well ID:</i> 7327227	240.0	112
	241 QUEEN ST E Brampton ON	209.2	113

<u>Site</u>	<u>Address</u>	<u>Distance (m)</u>	<u>Map Key</u>
	<i>Well ID:</i> 7315935		
	253 QUEEN STREET E BRAMPTON ON	237.7	114
	<i>Well ID:</i> 4910296		
	253 QUEENSTREET EAST UNIT 5 BRAMPTON ON	237.7	114
	<i>Well ID:</i> 7052993		
	235 QUEEN STREET EAST Brampton ON	199.6	115
	<i>Well ID:</i> 7276926		
	241 QUEEN STREET EAST 241-243 BRAMPTON ON	204.5	117
	<i>Well ID:</i> 7198909		
	253 QUEEN STREET EAST BRAMPTON ON	244.5	118
	<i>Well ID:</i> 4910041		
	241 QUEEN ST E Brampton ON	224.6	120
	<i>Well ID:</i> 7315936		
	253 QUEEN ST E Brampton ON	251.1	121
	<i>Well ID:</i> 7298271		
	253 QUEEN ST E Brampton ON	250.1	122
	<i>Well ID:</i> 7298270		
	241 QUEEN ST. E BRAMPTON ON	250.3	131
	<i>Well ID:</i> 7238561		
	241 QUEEN STREET EAST 241-243 BRAMPTON ON	210.8	132
	<i>Well ID:</i> 7198911		
	241 QUEEN STREET EAST BRAMPTON ON	213.5	133
	<i>Well ID:</i> 7218035		

<u>Site</u>	<u>Address</u>	<u>Distance (m)</u>	<u>Map Key</u>
	241 QUEEN ST E Brampton ON <i>Well ID: 7315943</i>	213.5	133
	241 QUEEN STREET EAST BRAMPTON ON <i>Well ID: 7198912</i>	256.6	134
	241 QUEEN ST E Brampton ON <i>Well ID: 7315944</i>	256.6	134
	60 EASTERN AVENUE Brampton ON <i>Well ID: 7133742</i>	20.2	136
	ON <i>Well ID: 7310216</i>	11.1	138
	235 QUEEN STREET EAST Brampton ON <i>Well ID: 7276927</i>	256.0	141
	235 QUEEN STREET EAST Brampton ON <i>Well ID: 7276928</i>	169.1	144
	lot 5 con 2 ON <i>Well ID: 7307950</i>	23.3	147
	ON <i>Well ID: 7274652</i>	101.3	166
	35 KENNEDY RD. S. BRAMTON ON <i>Well ID: 7174070</i>	22.7	173
	ON <i>Well ID: 7327384</i>	45.7	180
	33 KENNEDY RD. S BRAMPTON ON	124.7	193

<u>Site</u>	<u>Address</u>	<u>Distance (m)</u>	<u>Map Key</u>
	<i>Well ID:</i> 7174072		
	ON	152.9	197
	<i>Well ID:</i> 7219489		
	52 RUTHERFORD RD. S Brampton ON	229.9	201
	<i>Well ID:</i> 7197693		
	33 KENNEDY RD. S. BRAMPTN ON	79.9	203
	<i>Well ID:</i> 7174071		
	21 CLARK BLVD BRAMPTON ON	284.1	205
	<i>Well ID:</i> 7044752		
	52 RITHERFORD RD. S Brampton ON	222.1	209
	<i>Well ID:</i> 7197692		
	265 QUEEN ST EAST Toronto ON	275.4	213
	<i>Well ID:</i> 7240333		
	QUEEN ST. & KENNEDY Brampton ON	270.8	214
	<i>Well ID:</i> 7110556		
	265 QUEEN ST EAST Toronto ON	276.6	217
	<i>Well ID:</i> 7240334		
	52 RUTHERFORD RD. S Brampton ON	288.7	222
	<i>Well ID:</i> 7197691		
	98-100 RUTHERFORD RD. BRAMPTON ON	244.6	224
	<i>Well ID:</i> 7251166		
	ON	152.1	227
	<i>Well ID:</i> 7269308		

<u>Site</u>	<u>Address</u>	<u>Distance (m)</u>	<u>Map Key</u>
	19 CLARK BLVD. Brampton ON <i>Well ID: 7269283</i>	195.1	230
	19 CLARK BLVD. Brampton ON <i>Well ID: 7269282</i>	229.6	231
	ON <i>Well ID: 7269281</i>	178.9	233
	52 RUTHERFORD RD. S Brampton ON <i>Well ID: 7197690</i>	291.9	234
	269 QUEEN ST. E BRAMPTON ON <i>Well ID: 7198826</i>	282.9	237
	269 QUEEN ST. E Brampton ON <i>Well ID: 7206002</i>	294.8	238
	209 QUEEN STREET EAST BRAMPTON ON <i>Well ID: 7304241</i>	221.2	240
	30 CARK BLVD. ON <i>Well ID: 7265896</i>	177.6	241
	30 CLAK BLVD. ON <i>Well ID: 7265897</i>	178.0	242
	209 QUEEN STREET EAST BRAMPTON ON <i>Well ID: 7304242</i>	276.1	247
	ON <i>Well ID: 7301789</i>	260.3	250
	209 QUEEN STREET EAST BRAMPTON ON	258.7	253

<u>Site</u>	<u>Address</u>	<u>Distance (m)</u>	<u>Map Key</u>
	<i>Well ID:</i> 7304240		
	ON	273.4	254
	<i>Well ID:</i> 4900522		
	25 CLARK BOULEVARD lot 5 con 2 Brampton ON	239.4	256
	<i>Well ID:</i> 7141864		
	ON	296.9	257
	<i>Well ID:</i> 7325315		
	lot 5 con 2 ON	290.6	262
	<i>Well ID:</i> 7337185		

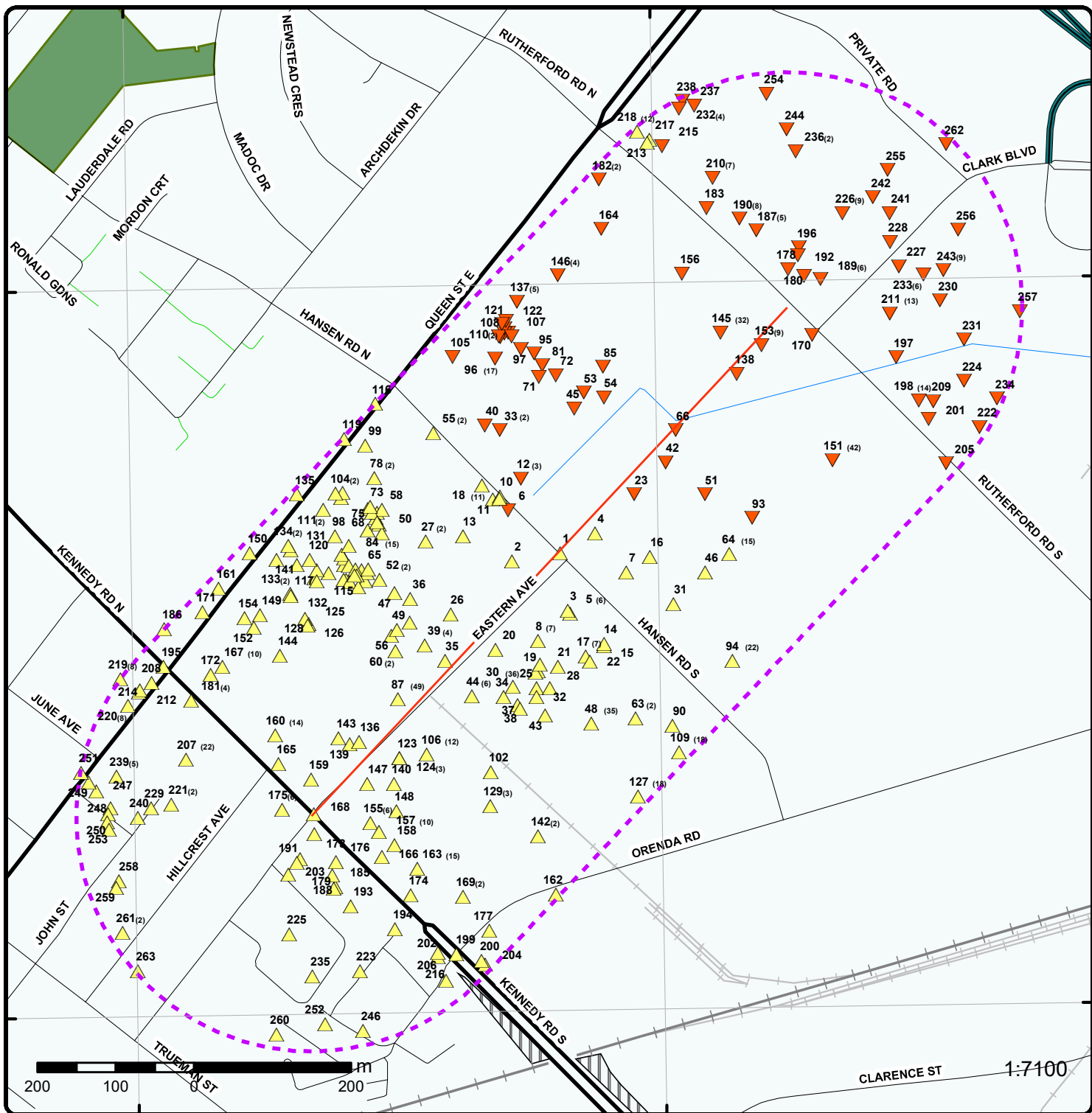

Map: 0.3 Kilometer Radius

Order Number: 21060800125

Address: EA for Clark Blvd Extension and Eastern Ave. Improvements, Brampton, ON



Project Property	Expressway	Industrial and Resource - Regions	National Park
Buffer Outline	Principal Highway	Main Line	Provincial or Territorial Park
Eris Sites with Higher Elevation	Secondary Highway	Sidetrack	Other Park
Eris Sites with Same Elevation	Major Road	Transit Line	Golf Course or Driving Range
Eris Sites with Lower Elevation	Local road	Abandoned Line	Park or Sports Field
Eris Sites with Unknown Elevation	Trail	Proposed Road	Other Recreation Area
	Proposed Road		
	Ferry Route/Ice Road		

79°45'W

43°42'N

43°42'N

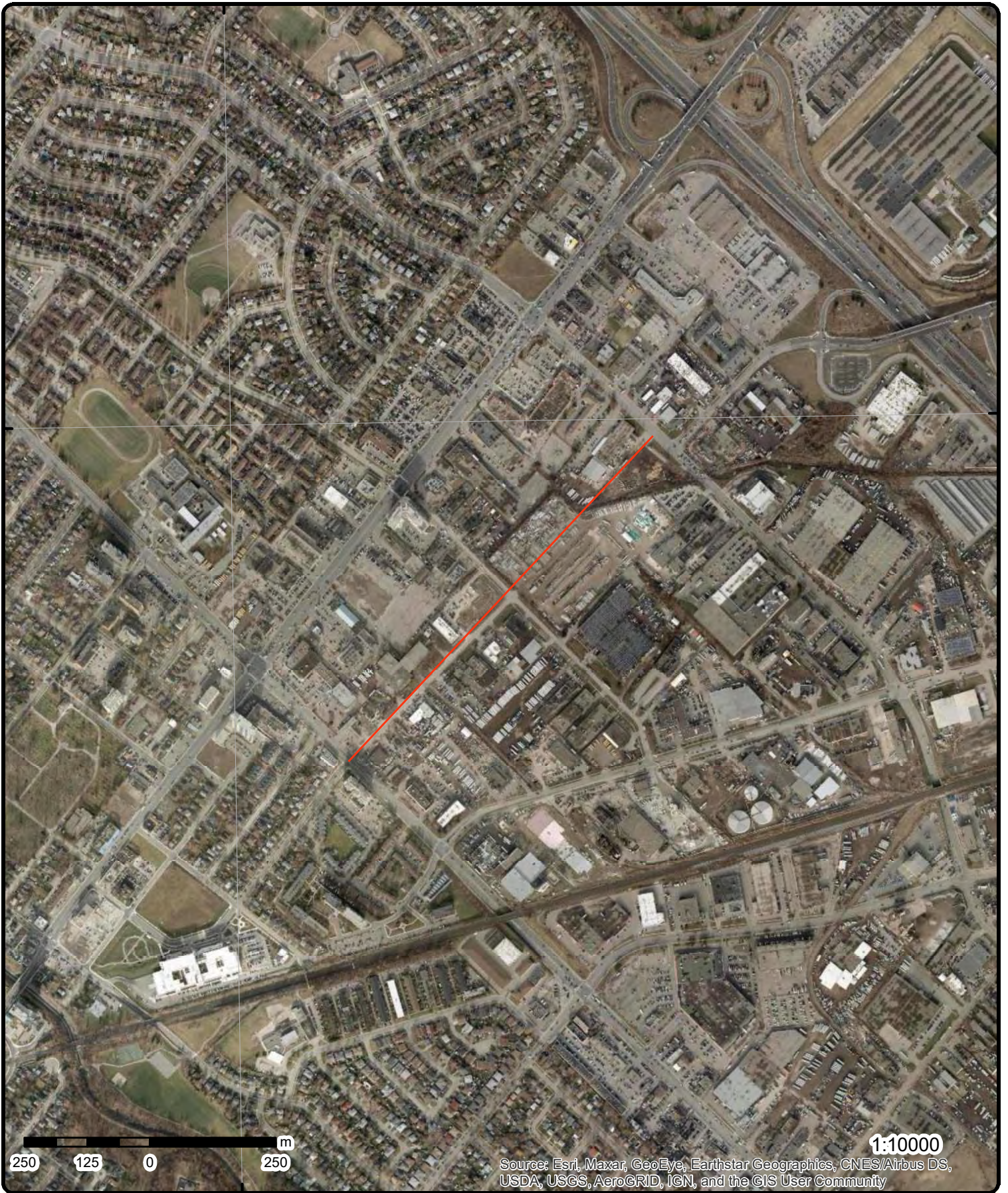

250 125 0 250 m

1:10000

Source: Esri, Maxar, GeoEye, Earthstar Geographics, CNES/Airbus DS, USDA, USGS, AeroGRID, IGN, and the GIS User Community

Aerial Year: 2018

Order Number: 21060800125

Address: EA for Clark Blvd Extention and Eastern Ave. Improvements, Brampt



Source: ESRI World Imagery

© ERIS Information Limited Partnership

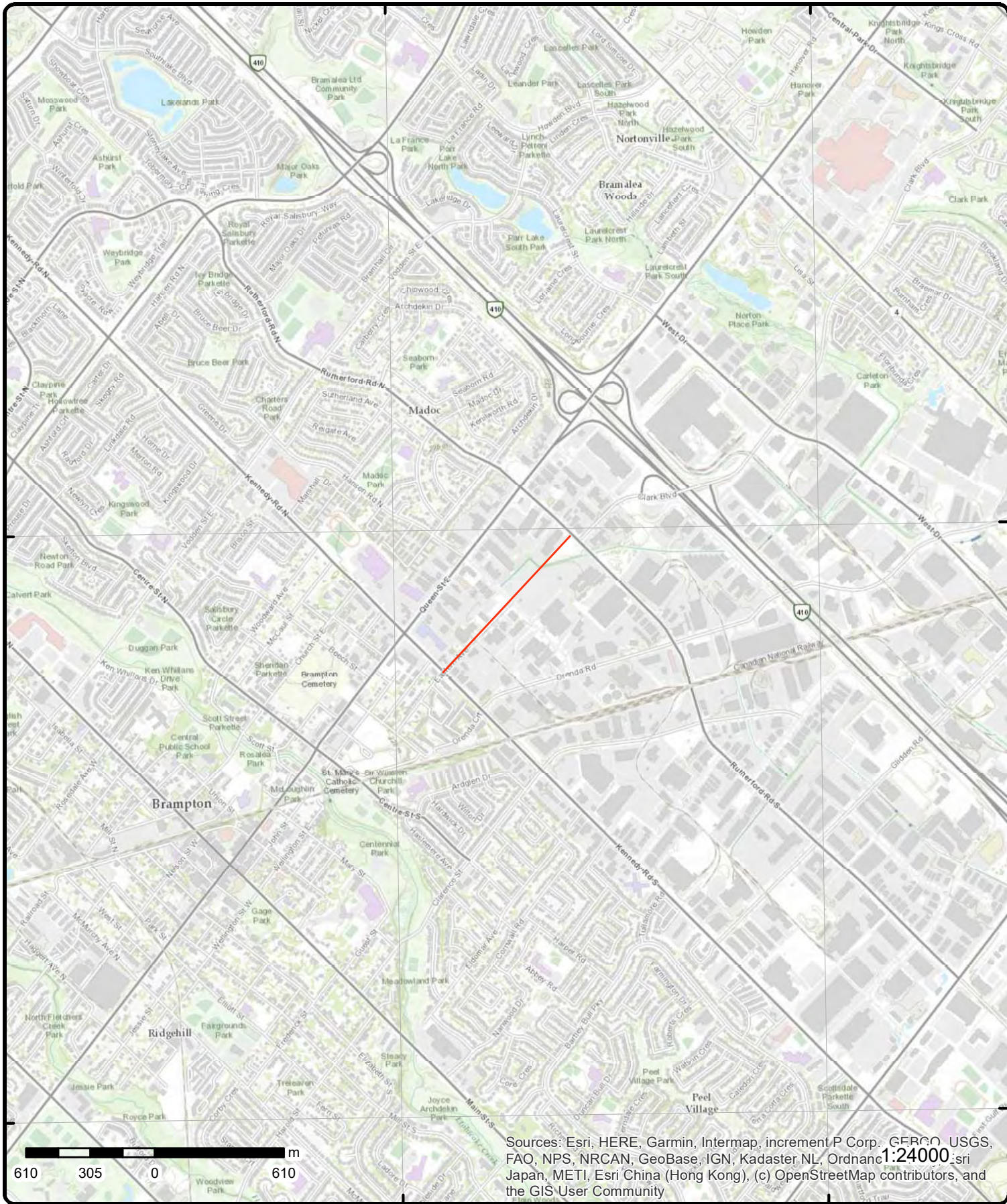

Sources: Esri, HERE, Garmin, Intermap, increment P Corp., GEBCO, USGS, FAO, NPS, NRCAN, GeoBase, IGN, Kadaster NL, Ordnance Survey, Esri Japan, METI, Esri China (Hong Kong), (c) OpenStreetMap contributors, and the GIS User Community

Topographic Map

Order Number: 21060800125

Address: EA for Clark Blvd Extension and Eastern Ave. Improvements, ON



Source: ESRI World Topographic Map

© ERIS Information Limited Partnership

Detail Report

Map Key	Number of Records	Direction/ Distance (m)	Elev/Diff (m)	Site	DB
168	1 of 1	SW/0.3	220.8 / 2.00	TRANSPORT TRUCK INTERSECTION AND CATCH BASIN AT KENNEDY RD AND EASTERN AVE TRANSPORT TRUCK (CARGO) BRAMPTON CITY ON	SPL
Ref No: 169155 Site No: Incident Dt: 6/19/1999 Year: Incident Cause: OTHER TRANSPORTATION ACCIDENT Incident Event: Contaminant Code: Contaminant Name: Contaminant Limit 1: Contam Limit Freq 1: Contaminant UN No 1: Environment Impact: NOT ANTICIPATED Nature of Impact: Receiving Medium: LAND / WATER Receiving Env: MOE Response: Dt MOE Arvl on Scn: MOE Reported Dt: 6/19/1999 Dt Document Closed: Incident Reason: ERROR Site Name: Site County/District: Site Geo Ref Meth: Incident Summary: MED TEC ENVIRONMENTAL: TOTE OF BIO-MEDICAL WASTE FALLEN ONTO ROAD. Contaminant Qty:		Discharger Report: Material Group: Health/Env Conseq: Client Type: Sector Type: Agency Involved: Nearest Watercourse: Site Address: Site District Office: Site Postal Code: Site Region: Site Municipality: 21101 Site Lot: Site Conc: Northing: Easting: WORKS,FIRE DEPT Site Geo Ref Accu: Site Map Datum: SAC Action Class: Source Type:			
1	1 of 1	ENE/2.6	218.8 / 0.00	East of Chinguacousy Rd Brampton ON	EHS
Order No: 20070807032 Status: C Report Type: CAN - Custom Report Report Date: 8/17/2007 Date Received: 8/7/2007 Previous Site Name: Lot/Building Size: Additional Info Ordered: Fire Insur. Maps And /or Site Plans		Nearest Intersection: Chinguacousy Road and Ray Lawson Blvd Municipality: Peel Client Prov/State: Search Radius (km): 0.25 X: -79.743256 Y: 43.696913			
2	1 of 1	W/35.0	218.8 / 0.00	Disposal Waste Inc. 90 Eastern Avenue Brampton ON L6W 1X9	GEN
Generator No: ON3930360 Status: Registered Approval Years: As of Jan 2021		PO Box No: Country: Canada Choice of Contact:			

Map Key	Number of Records	Direction/ Distance (m)	Elev/Diff (m)	Site	DB
Contam. Facility: MHSW Facility: SIC Code: SIC Description:				Co Admin: Phone No Admin:	
<u>Detail(s)</u>					
Waste Class: Waste Class Desc:		252 L Waste crankcase oils and lubricants			
<u>3</u>	1 of 1	SSE/60.0	219.4 / 0.54	GCI equipment inc 25a hansem rd brampton ON L6W3HA	GEN
Generator No: Status: Approval Years: Contam. Facility: MHSW Facility: SIC Code: SIC Description:		ON7650890 Registered As of Jan 2021		PO Box No: Country: Choice of Contact: Co Admin: Phone No Admin:	Canada
<u>Detail(s)</u>					
Waste Class: Waste Class Desc:		252 T Waste crankcase oils and lubricants			
Waste Class: Waste Class Desc:		252 L Waste crankcase oils and lubricants			
<u>4</u>	1 of 1	ENE/17.9	218.8 / 0.00	ON	BORE
Borehole ID: OGF ID: Status: Type: Use: Completion Date: Static Water Level: Primary Water Use: Sec. Water Use: Total Depth m: Depth Ref: Depth Elev: Drill Method: Orig Ground Elev m: Elev Reliabil Note: DEM Ground Elev m: Concession: Location D: Survey D: Comments:		653074 215553425 Borehole Geotechnical/Geological Investigation JUN-1970 0.2 Not Used 1.8 Ground Surface Power auger 219 217		Inclin FLG: SP Status: Surv Elev: Piezometer: Primary Name: Municipality: Lot: Township: Latitude DD: Longitude DD: UTM Zone: Easting: Northing: Location Accuracy: Accuracy:	No Initial Entry No No 43.697133 -79.742701 17 601315 4839003 Not Applicable
<u>Borehole Geology Stratum</u>					
Geology Stratum ID: Top Depth: Bottom Depth: Material Color: Material 1: Material 2:		218538002 .7 1.8 Till Silt		Mat Consistency: Material Moisture: Material Texture: Non Geo Mat Type: Geologic Formation: Geologic Group:	Moist

Map Key	Number of Records	Direction/ Distance (m)	Elev/Diff (m)	Site	DB
Material 3: Material 4: Gsc Material Description: Stratum Description:	Clay Boulders			Geologic Period: Depositional Gen:	Quaternary
Geology Stratum ID: Top Depth: Bottom Depth: Material Color: Material 1: Material 2: Material 3: Material 4: Gsc Material Description: Stratum Description:	218538001 0 .7 Brown Soil organic material	TILL,SILT,CLAY, BOULDERS. MOIST,AGE QUATERNARY, WATER STABLE AT 718.5 FEET.T.		Mat Consistency: Material Moisture: Material Texture: Non Geo Mat Type: Geologic Formation: Geologic Group: Geologic Period: Depositional Gen:	Moist organic
Source					
Source Type: Source Orig: Source Date: Confidence: Observatio: Source Name: Source Details: Confiden 1:	Data Survey Geological Survey of Canada 1956-1972 H			Source Appl: Source Iden: Scale or Res: Horizontal: Verticalda:	Spatial/Tabular 1 Varies NAD27 Mean Average Sea Level
		Urban Geology Automated Information System (UGAIS) File: TOR3.txt RecordID: 237360 NTS_Sheet: 30M12G Logged by professional. Exact and complete description of material and properties.			
Source List					
Source Identifier: Source Type: Source Date: Scale or Resolution: Source Name: Source Originators:	1 Data Survey 1956-1972 Varies			Horizontal Datum: Vertical Datum: Projection Name:	NAD27 Mean Average Sea Level Universal Transverse Mercator
		Urban Geology Automated Information System (UGAIS) Geological Survey of Canada			
<u>5</u>	1 of 6	SSE/64.0	219.5 / 0.65	CLARKSON OSBORN TOOLS 25 HANSEN RD S BRAMPTON ON L6W 3H8	SCT
Established: Plant Size (ft²): Employment:	1933 12870 10				
--Details--					
Description: SIC/NAICS Code:		CUTTING TOOLS, MACHINE TOOL ACCESSORIES, AND MACHINISTS' PRECISION MEASURING DEVICES 3545			
Description: SIC/NAICS Code:		SAW BLADES AND HANDSAWS 3425			
<u>5</u>	2 of 6	SSE/64.0	219.5 / 0.65	CLARKSON OSBORN TOOLS LTD. 25 Hansen Rd S Brampton ON L6W 3H8	SCT
Established: Plant Size (ft²): Employment:	1933 12870 12				
--Details--					

Map Key	Number of Records	Direction/ Distance (m)	Elev/Diff (m)	Site	DB
Description:		Cutlery and Hand Tool Manufacturing			
SIC/NAICS Code:		332210			
Description:		Other Metalworking Machinery Manufacturing			
SIC/NAICS Code:		333519			
<u>5</u>	3 of 6	SSE/64.0	219.5 / 0.65	Clarkson-Osborn Tools Ltd. 25 Hansen Rd S Brampton ON L6W 3H8	SCT
Established:		01-AUG-33			
Plant Size (ft²):		12870			
Employment:					
--Details--					
Description:		Industrial Machinery, Equipment and Supplies Wholesaler-Distributors			
SIC/NAICS Code:		417230			
Description:		Industrial Machinery, Equipment and Supplies Wholesaler-Distributors			
SIC/NAICS Code:		417230			
Description:		Hardware Wholesaler-Distributors			
SIC/NAICS Code:		416330			
<u>5</u>	4 of 6	SSE/64.0	219.5 / 0.65	Bowen Business Furniture Ltd. 25A Hansen Rd S Brampton ON L6W 3H8	SCT
Established:		01-AUG-56			
Plant Size (ft²):					
Employment:					
--Details--					
Description:		Office and Store Machinery and Equipment Wholesaler-Distributors			
SIC/NAICS Code:		417910			
Description:		Other Home Furnishings Wholesaler-Distributors			
SIC/NAICS Code:		414390			
<u>5</u>	5 of 6	SSE/64.0	219.5 / 0.65	25A Hansen Road South Brampton ON L6W 3H8	EHS
Order No:		20100416007		Nearest Intersection:	
Status:		C		Municipality:	
Report Type:		Custom Report		Client Prov/State: ON	
Report Date:		4/22/2010		Search Radius (km): 0.25	
Date Received:		4/16/2010		X: -79.742719	
Previous Site Name:				Y: 43.696186	
Lot/Building Size:					
Additional Info Ordered:					
<u>5</u>	6 of 6	SSE/64.0	219.5 / 0.65	25 Hansen Rd S Brampton ON L6W3H8	EHS
Order No:		20150717045		Nearest Intersection:	
Status:		C		Municipality:	
Report Type:		Standard Report		Client Prov/State: ON	

Map Key	Number of Records	Direction/ Distance (m)	Elev/Diff (m)	Site	DB
Report Date:	23-JUL-15			Search Radius (km):	.25
Date Received:	17-JUL-15			X:	-79.743118
Previous Site Name:				Y:	43.69622
Lot/Building Size:					
Additional Info Ordered:					

<u>6</u>	1 of 1	NW/82.7	218.7 / -0.16	13 HANSEN RD S Brampton ON	WWIS
Well ID:	7143474			Data Entry Status:	
Construction Date:				Data Src:	
Primary Water Use:	Test Hole			Date Received:	4/14/2010
Sec. Water Use:				Selected Flag:	Yes
Final Well Status:	Test Hole			Abandonment Rec:	
Water Type:				Contractor:	6988
Casing Material:				Form Version:	7
Audit No:	Z82956			Owner:	
Tag:	A087103			Street Name:	13 HANSEN RD S
Construction Method:				County:	PEEL
Elevation (m):				Municipality:	BRAMPTON CITY
Elevation Reliability:				Site Info:	
Depth to Bedrock:				Lot:	
Well Depth:				Concession:	
Overburden/Bedrock:				Concession Name:	
Pump Rate:				Easting NAD83:	
Static Water Level:				Northing NAD83:	
Flowing (Y/N):				Zone:	
Flow Rate:				UTM Reliability:	
Clear/Cloudy:					

PDF URL (Map): https://d2khazk8e83rdv.cloudfront.net/moe_mapping/downloads/2Water/Wells_pdfs/714\7143474.pdf

Bore Hole Information

Bore Hole ID:	1002958954			Elevation:	217.32521
DP2BR:				Elevrc:	
Spatial Status:				Zone:	17
Code OB:				East83:	601204
Code OB Desc:				North83:	4839032
Open Hole:				Org CS:	UTM83
Cluster Kind:				UTMRC:	4
Date Completed:	2/10/2010			UTMRC Desc:	margin of error : 30 m - 100 m
Remarks:				Location Method:	wwr
Elevrc Desc:					
Location Source Date:					
Improvement Location Source:					
Improvement Location Method:					
Source Revision Comment:					
Supplier Comment:					

Overburden and Bedrock Materials Interval

Formation ID:	1003113317
Layer:	3
Color:	2
General Color:	GREY
Mat1:	06
Most Common Material:	SILT
Mat2:	28
Mat2 Desc:	SAND
Mat3:	73

Map Key	Number of Records	Direction/ Distance (m)	Elev/Diff (m)	Site	DB
Mat3 Desc:		HARD			
Formation Top Depth:		1.45			
Formation End Depth:		2.81			
Formation End Depth UOM:		m			
<u>Overburden and Bedrock Materials Interval</u>					
Formation ID:		1003113315			
Layer:		1			
Color:		6			
General Color:		BROWN			
Mat1:		06			
Most Common Material:		SILT			
Mat2:		28			
Mat2 Desc:		SAND			
Mat3:		66			
Mat3 Desc:		DENSE			
Formation Top Depth:		0			
Formation End Depth:		.7			
Formation End Depth UOM:		m			
<u>Overburden and Bedrock Materials Interval</u>					
Formation ID:		1003113316			
Layer:		2			
Color:		6			
General Color:		BROWN			
Mat1:		06			
Most Common Material:		SILT			
Mat2:		05			
Mat2 Desc:		CLAY			
Mat3:		11			
Mat3 Desc:		GRAVEL			
Formation Top Depth:		.7			
Formation End Depth:		1.45			
Formation End Depth UOM:		m			
<u>Overburden and Bedrock Materials Interval</u>					
Formation ID:		1003113318			
Layer:		4			
Color:		2			
General Color:		GREY			
Mat1:		05			
Most Common Material:		CLAY			
Mat2:		28			
Mat2 Desc:		SAND			
Mat3:		73			
Mat3 Desc:		HARD			
Formation Top Depth:		2.81			
Formation End Depth:		3.47			
Formation End Depth UOM:		m			
<u>Overburden and Bedrock Materials Interval</u>					
Formation ID:		1003113319			
Layer:		5			
Color:		2			

Map Key	Number of Records	Direction/ Distance (m)	Elev/Diff (m)	Site	DB
General Color:		GREY			
Mat1:		26			
Most Common Material:		ROCK			
Mat2:					
Mat2 Desc:					
Mat3:					
Mat3 Desc:					
Formation Top Depth:		3.47			
Formation End Depth:		3.84			
Formation End Depth UOM:		m			
<u>Annular Space/Abandonment Sealing Record</u>					
Plug ID:		1003113321			
Layer:		1			
Plug From:		0			
Plug To:		1.5			
Plug Depth UOM:		m			
<u>Method of Construction & Well Use</u>					
Method Construction ID:		1003113326			
Method Construction Code:		6			
Method Construction:		Boring			
Other Method Construction:					
<u>Pipe Information</u>					
Pipe ID:		1003113314			
Casing No:		0			
Comment:					
Alt Name:					
<u>Construction Record - Casing</u>					
Casing ID:		1003113323			
Layer:		1			
Material:		5			
Open Hole or Material:		PLASTIC			
Depth From:		0			
Depth To:		2.29			
Casing Diameter:		5.1			
Casing Diameter UOM:		cm			
Casing Depth UOM:		m			
<u>Construction Record - Screen</u>					
Screen ID:		1003113324			
Layer:		1			
Slot:		10			
Screen Top Depth:		2.29			
Screen End Depth:		3.84			
Screen Material:		5			
Screen Depth UOM:		m			
Screen Diameter UOM:		cm			
Screen Diameter:		6			
<u>Water Details</u>					

Map Key	Number of Records	Direction/ Distance (m)	Elev/Diff (m)	Site	DB
Water ID:		1003113322			
Layer:					
Kind Code:					
Kind:					
Water Found Depth:					
Water Found Depth UOM:	m				
<u>Hole Diameter</u>					
Hole ID:		1003113320			
Diameter:		10			
Depth From:		0			
Depth To:		3.84			
Hole Depth UOM:	m				
Hole Diameter UOM:	cm				

<u>7</u>	1 of 1	E/81.3	218.8 / 0.00	ON	BORE
Borehole ID:	653076			Inclin FLG:	No
OGF ID:	215553427			SP Status:	Initial Entry
Status:				Surv Elev:	No
Type:	Borehole			Piezometer:	No
Use:	Geotechnical/Geological Investigation			Primary Name:	
Completion Date:	JUN-1970			Municipality:	
Static Water Level:	0.1			Lot:	
Primary Water Use:	Not Used			Township:	
Sec. Water Use:				Latitude DD:	43.696677
Total Depth m:	1.8			Longitude DD:	-79.742214
Depth Ref:	Ground Surface			UTM Zone:	17
Depth Elev:				Easting:	601355
Drill Method:	Power auger			Northing:	4838953
Orig Ground Elev m:	219			Location Accuracy:	
Elev Reliabil Note:				Accuracy:	Not Applicable
DEM Ground Elev m:	218				
Concession:					
Location D:					
Survey D:					
Comments:					

Borehole Geology Stratum

Geology Stratum ID:	218538005			Mat Consistency:	
Top Depth:	0			Material Moisture:	Moist
Bottom Depth:	.6			Material Texture:	
Material Color:	Brown			Non Geo Mat Type:	
Material 1:	Soil			Geologic Formation:	
Material 2:	organic material			Geologic Group:	
Material 3:				Geologic Period:	
Material 4:				Depositional Gen:	organic
Gsc Material Description:					
Stratum Description:	SOIL,ORGANIC. BROWN,MOIST.				
Geology Stratum ID:	218538006			Mat Consistency:	
Top Depth:	.6			Material Moisture:	Moist
Bottom Depth:	1.8			Material Texture:	
Material Color:	Brown			Non Geo Mat Type:	
Material 1:	Till			Geologic Formation:	
Material 2:	Silt			Geologic Group:	
Material 3:	Clay			Geologic Period:	Quaternary
Material 4:	Boulders			Depositional Gen:	
Gsc Material Description:					
Stratum Description:	TILL,SILT,CLAY, BOULDERS. BROWN,MOIST,AGE QUATERNARY, WATER STABLE AT 720.8 FEET.				

Map Key	Number of Records	Direction/ Distance (m)	Elev/Diff (m)	Site	DB
---------	-------------------	----------------------------	------------------	------	----

Source

Source Type: Data Survey
Source Orig: Geological Survey of Canada
Source Date: 1956-1972
Confidence: H
Observatio:
Source Name: Urban Geology Automated Information System (UGAIS)
Source Details: File: TOR3.txt RecordID: 237380 NTS_Sheet: 30M12G
Confiden 1: Logged by professional. Exact and complete description of material and properties.

Source Appl: Spatial/Tabular
Source Iden: 1
Scale or Res: Varies
Horizontal: NAD27
Verticalda: Mean Average Sea Level

Source List

Source Identifier: 1
Source Type: Data Survey
Source Date: 1956-1972
Scale or Resolution: Varies
Source Name: Urban Geology Automated Information System (UGAIS)
Source Originators: Geological Survey of Canada

Horizontal Datum: NAD27
Vertical Datum: Mean Average Sea Level
Projection Name: Universal Transverse Mercator

<u>8</u>	1 of 7	SSW/58.5	219.8 / 1.00	HAROLD'S AUTOMATIVE SERVICES 19-571 79 EASTERN AVE. BRAMPTON ON L6W 1X9	GEN
----------	--------	----------	--------------	--	-----

Generator No: ON1243901
Status:
Approval Years: 92,93,94,95,96,97,98
Contam. Facility:
MHSW Facility:
SIC Code: 3251
SIC Description: VEHICLE ENGINE IND.

PO Box No:
Country:
Choice of Contact:
Co Admin:
Phone No Admin:

Detail(s)

Waste Class: 122
Waste Class Desc: ALKALINE WASTES - OTHER METALS

<u>8</u>	2 of 7	SSW/58.5	219.8 / 1.00	HAROLD'S AUTOMATIVE SERVICES 79 EASTERN AVENUE BRAMPTON ON L6W 1X9	GEN
----------	--------	----------	--------------	---	-----

Generator No: ON1243901
Status:
Approval Years: 99,00,01
Contam. Facility:
MHSW Facility:
SIC Code: 3251
SIC Description: VEHICLE ENGINE IND.

PO Box No:
Country:
Choice of Contact:
Co Admin:
Phone No Admin:

Detail(s)

Waste Class: 122
Waste Class Desc: ALKALINE WASTES - OTHER METALS

<u>8</u>	3 of 7	SSW/58.5	219.8 / 1.00	1492138 Ontario Inc. 79 EASTERN AVENUE BRAMPTON ON L6W 1X9	GEN
----------	--------	----------	--------------	---	-----

Generator No: ON1243901
PO Box No:

Map Key	Number of Records	Direction/ Distance (m)	Elev/Diff (m)	Site	DB
Status: Approval Years: 02,03,04,05,06 Contam. Facility: MHSW Facility: SIC Code: SIC Description:				Country: Choice of Contact: Co Admin: Phone No Admin:	
Detail(s)					
Waste Class: 122 Waste Class Desc: ALKALINE WASTES - OTHER METALS					
8	4 of 7	SSW/58.5	219.8 / 1.00	Dionisio Auto Collision Ltd. 79 Eastern Avenue Brampton Ontario L6W 1X9 Brampton ON	EBR
EBR Registry No: IA05E0347 Ministry Ref No: 8114-6ALJHF Notice Type: Instrument Decision Notice Stage: Notice Date: July 18, 2005 Proposal Date: March 21, 2005 Year: 2005 Instrument Type: (EPA s. 9) - Approval for discharge into the natural environment other than water (i.e. Air) Off Instrument Name: Posted By: Company Name: Dionisio Auto Collision Ltd. Site Address: Location Other: Proponent Name: Proponent Address: 79 Eastern Avenue (off Kennedy Road), Brampton Ontario, L6W 1X9 Comment Period: URL:				Decision Posted: Exception Posted: Section: Act 1: Act 2: Site Location Map:	
Site Location Details:					
79 Eastern Avenue Brampton Ontario L6W 1X9 Brampton					
8	5 of 7	SSW/58.5	219.8 / 1.00	Dionisio Auto Collision Ltd. 79 Eastern Avenue Brampton ON	CA
Certificate #: 4636-6E7NTM Application Year: 2005 Issue Date: 7/12/2005 Approval Type: Air Status: Approved Application Type: Client Name: Client Address: Client City: Client Postal Code: Project Description: Contaminants: Emission Control:					
8	6 of 7	SSW/58.5	219.8 / 1.00	79 Eastern Avenue Brampton ON L6W 1X9	EHS

Map Key	Number of Records	Direction/ Distance (m)	Elev/Diff (m)	Site	DB
Order No: 20110714018 Status: C Report Type: Standard Select Report Report Date: 7/22/2011 Date Received: 7/14/2011 11:54:59 AM Previous Site Name: Lot/Building Size: Additional Info Ordered:					
Nearest Intersection: Municipality: Client Prov/State: ON Search Radius (km): 0.25 X: -79.743882 Y: 43.696088					
8	7 of 7	SSW/58.5	219.8 / 1.00	Dionisio Auto Collision Ltd. 79 Eastern Avenue Brampton ON L6W 1X9	ECA
Approval No: 4636-6E7NTM Approval Date: 2005-07-12 Status: Approved Record Type: ECA Link Source: IDS SWP Area Name: Toronto Approval Type: ECA-AIR Project Type: AIR Business Name: Dionisio Auto Collision Ltd. Address: 79 Eastern Avenue Full Address: Full PDF Link: https://www.accessenvironment.ene.gov.on.ca/instruments/8114-6ALJHF-14.pdf					
MOE District: Halton-Peel City: Longitude: -79.74365 Latitude: 43.695847 Geometry X: Geometry Y:					
9	1 of 3	NW/101.7	218.8 / 0.00	ROGERS CABLESYSTEMS LTD. 13-15 HANSEN ROAD BRAMPTON CITY ON	CA
Certificate #: 8-3340-99- Application Year: 99 Issue Date: 10/19/1999 Approval Type: Industrial air Status: Approved Application Type: Client Name: Client Address: Client City: Client Postal Code: Project Description: 125KW EMERGENCY DIESEL GENERATOR Contaminants: Emission Control:					
9	2 of 3	NW/101.7	218.8 / 0.00	Rogers Cable Inc. 13 Hansen Rd. Brampton ON	CA
Certificate #: 4546-5MQL7M Application Year: 2003 Issue Date: 5/23/2003 Approval Type: Air Status: Approved Application Type: Client Name: Client Address: Client City: Client Postal Code: Project Description: Contaminants:					

Map Key	Number of Records	Direction/ Distance (m)	Elev/Diff (m)	Site	DB
Emission Control:					
9	3 of 3	NW/101.7	218.8 / 0.00	Rogers Cable Inc. 13 Hansen Rd. Brampton ON M4Y 2Y5	ECA
Approval No:	4546-5MQL7M			MOE District:	Halton-Peel
Approval Date:	2003-05-23			City:	
Status:	Approved			Longitude:	-79.745544
Record Type:	ECA			Latitude:	43.698696
Link Source:	IDS			Geometry X:	
SWP Area Name:	Toronto			Geometry Y:	
Approval Type:	ECA-AIR				
Project Type:	AIR				
Business Name:	Rogers Cable Inc.				
Address:	13 Hansen Rd.				
Full Address:					
Full PDF Link:	https://www.accessenvironment.ene.gov.on.ca/instruments/4171-5KQQMZ-14.pdf				
10	1 of 1	NW/103.1	218.8 / 0.00	9 HANSEN ROAD SOUTH Brampton ON	WWIS
Well ID:	7134823			Data Entry Status:	
Construction Date:				Data Src:	
Primary Water Use:	Monitoring			Date Received:	11/27/2009
Sec. Water Use:				Selected Flag:	Yes
Final Well Status:	0			Abandonment Rec:	
Water Type:				Contractor:	6946
Casing Material:				Form Version:	7
Audit No:	Z105100			Owner:	
Tag:	A091101			Street Name:	9 HANSEN ROAD SOUTH
Construction Method:				County:	PEEL
Elevation (m):				Municipality:	BRAMPTON CITY
Elevation Reliability:				Site Info:	
Depth to Bedrock:				Lot:	
Well Depth:				Concession:	
Overburden/Bedrock:				Concession Name:	
Pump Rate:				Easting NAD83:	
Static Water Level:				Northing NAD83:	
Flowing (Y/N):				Zone:	
Flow Rate:				UTM Reliability:	
Clear/Cloudy:					
PDF URL (Map):	https://d2khazk8e83rdv.cloudfront.net/moe_mapping/downloads/2Water/Wells_pdfs/713\7134823.pdf				
<u>Bore Hole Information</u>					
Bore Hole ID:	1002851287			Elevation:	217.272323
DP2BR:				Elevrc:	
Spatial Status:				Zone:	17
Code OB:				East83:	601193
Code OB Desc:				North83:	4839050
Open Hole:				Org CS:	UTM83
Cluster Kind:				UTMRC:	4
Date Completed:	11/10/2009			UTMRC Desc:	margin of error : 30 m - 100 m
Remarks:				Location Method:	wwr
Elevrc Desc:					
Location Source Date:					
Improvement Location Source:					
Improvement Location Method:					
Source Revision Comment:					

Map Key	Number of Records	Direction/ Distance (m)	Elev/Diff (m)	Site	DB
<i>Supplier Comment:</i>					
<u>Overburden and Bedrock</u>					
<u>Materials Interval</u>					
<i>Formation ID:</i>		1003034275			
<i>Layer:</i>		3			
<i>Color:</i>		2			
<i>General Color:</i>		GREY			
<i>Mat1:</i>		06			
<i>Most Common Material:</i>		SILT			
<i>Mat2:</i>		05			
<i>Mat2 Desc:</i>		CLAY			
<i>Mat3:</i>		12			
<i>Mat3 Desc:</i>		STONES			
<i>Formation Top Depth:</i>		.75			
<i>Formation End Depth:</i>		3			
<i>Formation End Depth UOM:</i>		m			
<u>Overburden and Bedrock</u>					
<u>Materials Interval</u>					
<i>Formation ID:</i>		1003034277			
<i>Layer:</i>		5			
<i>Color:</i>		2			
<i>General Color:</i>		GREY			
<i>Mat1:</i>		05			
<i>Most Common Material:</i>		CLAY			
<i>Mat2:</i>		06			
<i>Mat2 Desc:</i>		SILT			
<i>Mat3:</i>		12			
<i>Mat3 Desc:</i>		STONES			
<i>Formation Top Depth:</i>		5.3			
<i>Formation End Depth:</i>		5.6			
<i>Formation End Depth UOM:</i>		m			
<u>Overburden and Bedrock</u>					
<u>Materials Interval</u>					
<i>Formation ID:</i>		1003034278			
<i>Layer:</i>		6			
<i>Color:</i>		2			
<i>General Color:</i>		GREY			
<i>Mat1:</i>		06			
<i>Most Common Material:</i>		SILT			
<i>Mat2:</i>		34			
<i>Mat2 Desc:</i>		TILL			
<i>Mat3:</i>		12			
<i>Mat3 Desc:</i>		STONES			
<i>Formation Top Depth:</i>		5.6			
<i>Formation End Depth:</i>		6.05			
<i>Formation End Depth UOM:</i>		m			
<u>Overburden and Bedrock</u>					
<u>Materials Interval</u>					
<i>Formation ID:</i>		1003034276			
<i>Layer:</i>		4			
<i>Color:</i>		6			
<i>General Color:</i>		BROWN			
<i>Mat1:</i>		06			
<i>Most Common Material:</i>		SILT			

Map Key	Number of Records	Direction/ Distance (m)	Elev/Diff (m)	Site	DB
Mat2:		34			
Mat2 Desc:		TILL			
Mat3:		12			
Mat3 Desc:		STONES			
Formation Top Depth:		3			
Formation End Depth:		5.3			
Formation End Depth UOM:		m			
<u>Overburden and Bedrock</u>					
<u>Materials Interval</u>					
Formation ID:		1003034273			
Layer:		1			
Color:		6			
General Color:		BROWN			
Mat1:		28			
Most Common Material:		SAND			
Mat2:		11			
Mat2 Desc:		GRAVEL			
Mat3:		77			
Mat3 Desc:		LOOSE			
Formation Top Depth:		0			
Formation End Depth:		.3			
Formation End Depth UOM:		m			
<u>Overburden and Bedrock</u>					
<u>Materials Interval</u>					
Formation ID:		1003034274			
Layer:		2			
Color:		2			
General Color:		GREY			
Mat1:		06			
Most Common Material:		SILT			
Mat2:		05			
Mat2 Desc:		CLAY			
Mat3:		12			
Mat3 Desc:		STONES			
Formation Top Depth:		.3			
Formation End Depth:		.75			
Formation End Depth UOM:		m			
<u>Annular Space/Abandonment</u>					
<u>Sealing Record</u>					
Plug ID:		1003034282			
Layer:		2			
Plug From:		2.5			
Plug To:		0.3			
Plug Depth UOM:		m			
<u>Annular Space/Abandonment</u>					
<u>Sealing Record</u>					
Plug ID:		1003034283			
Layer:		3			
Plug From:		0.3			
Plug To:		0			
Plug Depth UOM:		m			
<u>Annular Space/Abandonment</u>					
<u>Sealing Record</u>					

Map Key	Number of Records	Direction/ Distance (m)	Elev/Diff (m)	Site	DB
Plug ID:		1003034281			
Layer:		1			
Plug From:		6			
Plug To:		2.5			
Plug Depth UOM:		m			
<u>Method of Construction & Well Use</u>					
Method Construction ID:		1003034288			
Method Construction Code:		6			
Method Construction:		Boring			
Other Method Construction:					
<u>Pipe Information</u>					
Pipe ID:		1003034272			
Casing No:		0			
Comment:					
Alt Name:					
<u>Construction Record - Casing</u>					
Casing ID:		1003034285			
Layer:		1			
Material:		5			
Open Hole or Material:		PLASTIC			
Depth From:		0			
Depth To:		2.95			
Casing Diameter:		5.2			
Casing Diameter UOM:		cm			
Casing Depth UOM:		m			
<u>Construction Record - Screen</u>					
Screen ID:		1003034286			
Layer:		1			
Slot:		10			
Screen Top Depth:		2.95			
Screen End Depth:		6			
Screen Material:		5			
Screen Depth UOM:		m			
Screen Diameter UOM:		cm			
Screen Diameter:		6.03			
<u>Water Details</u>					
Water ID:		1003034284			
Layer:		1			
Kind Code:		9			
Kind:		Other			
Water Found Depth:		1.56			
Water Found Depth UOM:		m			
<u>Hole Diameter</u>					
Hole ID:		1003034279			
Diameter:		15.2			
Depth From:		0			
Depth To:		0.3			

Map Key	Number of Records	Direction/ Distance (m)	Elev/Diff (m)	Site	DB
Hole Depth UOM:		m			
Hole Diameter UOM:		cm			
<u>Hole Diameter</u>					
Hole ID:		1003034280			
Diameter:		11.4			
Depth From:		0.3			
Depth To:		6			
Hole Depth UOM:		m			
Hole Diameter UOM:		cm			
11	1 of 1	NW/106.6	218.8 / 0.00	13-15 Hansen Road South Brampton ON	EHS
Order No:		20061207008		Nearest Intersection:	
Status:		C		Municipality:	
Report Type:		Custom Report		Client Prov/State: ON	
Report Date:		12/12/2006		Search Radius (km): 0.25	
Date Received:		12/7/2006		X: -79.744309	
Previous Site Name:				Y: 43.697537	
Lot/Building Size:					
Additional Info Ordered:					
12	1 of 3	NNW/98.4	217.8 / -1.00	BRAMPTON AUTO SUPPLY 16 HANSON RD. BRAMPTON ON L6W 3H4	GEN
Generator No:		ON1025500		PO Box No:	
Status:				Country:	
Approval Years:		88,89,90		Choice of Contact:	
Contam. Facility:					
MHSW Facility:					
SIC Code:		3251		Co Admin:	
SIC Description:		VEHICLE ENGINE IND.			
<u>Detail(s)</u>					
Waste Class:		122			
Waste Class Desc:		ALKALINE WASTES - OTHER METALS			
12	2 of 3	NNW/98.4	217.8 / -1.00	BRAMPTON AUTO (OUT OF BUSINESS) 06-314 16 HANSON RD. BRAMPTON ON L6W 3H4	GEN
Generator No:		ON1025500		PO Box No:	
Status:					
Approval Years:		92,93,94,95,96,97,98			
Contam. Facility:					
MHSW Facility:					
SIC Code:		3251		Co Admin:	
SIC Description:		VEHICLE ENGINE IND.			
<u>Detail(s)</u>					
Waste Class:		122			
Waste Class Desc:		ALKALINE WASTES - OTHER METALS			

Map Key	Number of Records	Direction/ Distance (m)	Elev/Diff (m)	Site	DB
12	3 of 3	NNW/98.4	217.8 / -1.00	Mini Van Super Store<UNOFFICIAL> 16 Hansen Rd CAR REPAIR SHOP BLDG<UNOFFICIAL> Brampton ON	SPL
Ref No:	3315-6W2HSF			Discharger Report:	
Site No:				Material Group:	Wastes
Incident Dt:	11/30/2006			Health/Env Conseq:	
Year:				Client Type:	
Incident Cause:	Discharge or Emission to Air			Sector Type:	Other
Incident Event:				Agency Involved:	
Contaminant Code:	46			Nearest Watercourse:	
Contaminant Name:	FIRE WATER (PARTICULATE CONTAMINANT)			Site Address:	16 HANSEN RD
Contaminant Limit 1:				Site District Office:	Halton-Peel
Contam Limit Freq 1:				Site Postal Code:	
Contaminant UN No 1:				Site Region:	
Environment Impact:	Possible			Site Municipality:	Brampton
Nature of Impact:	Air Pollution; Human Health/Safety; Other Impact(s); Surface Water Pollution			Site Lot:	
Receiving Medium:	Water & Air			Site Conc:	
Receiving Env:				Northing:	
MOE Response:				Easting:	
Dt MOE Arvl on Scn:				Site Geo Ref Accu:	
MOE Reported Dt:	11/30/2006			Site Map Datum:	
Dt Document Closed:				SAC Action Class:	
Incident Reason:	Fire/Explosion - Resulting from fires/explosions (Not occurrences which cause a fire or explosion)			Source Type:	
Site Name:	16 HANSEN RD				
Site County/District:					
Site Geo Ref Meth:					
Incident Summary:	Brampton: fire involving paint shop				
Contaminant Qty:	Not Specified				

13	1 of 1	WNW/103.3	218.8 / 0.00	13 HANSEN RD. SOUTH Brampton ON	WWIS
Well ID:	7220130			Data Entry Status:	
Construction Date:				Data Src:	
Primary Water Use:	Monitoring			Date Received:	5/12/2014
Sec. Water Use:				Selected Flag:	Yes
Final Well Status:	Observation Wells			Abandonment Rec:	
Water Type:				Contractor:	7472
Casing Material:				Form Version:	7
Audit No:	Z187136			Owner:	
Tag:	A161399			Street Name:	13 HANSEN RD. SOUTH
Construction Method:				County:	PEEL
Elevation (m):				Municipality:	BRAMPTON CITY
Elevation Reliability:				Site Info:	
Depth to Bedrock:				Lot:	
Well Depth:				Concession:	
Overburden/Bedrock:				Concession Name:	
Pump Rate:				Easting NAD83:	
Static Water Level:				Northing NAD83:	
Flowing (Y/N):				Zone:	
Flow Rate:				UTM Reliability:	
Clear/Cloudy:					
PDF URL (Map):					
<u>Bore Hole Information</u>					

Map Key	Number of Records	Direction/ Distance (m)	Elev/Diff (m)	Site	DB
Bore Hole ID:	1004748867			Elevation:	218.619308
DP2BR:				Elevrc:	
Spatial Status:				Zone:	17
Code OB:				East83:	601146
Code OB Desc:				North83:	4839000
Open Hole:				Org CS:	UTM83
Cluster Kind:				UTMRC:	4
Date Completed:	2/6/2014			UTMRC Desc:	margin of error : 30 m - 100 m
Remarks:				Location Method:	wwr
Elevrc Desc:					
Location Source Date:					
Improvement Location Source:					
Improvement Location Method:					
Source Revision Comment:					
Supplier Comment:					

Overburden and Bedrock

Materials Interval

Formation ID: 1005160885
Layer: 2
Color: 6
General Color: BROWN
Mat1: 08
Most Common Material: FINE SAND
Mat2:
Mat2 Desc:
Mat3: 79
Mat3 Desc: PACKED
Formation Top Depth: .6
Formation End Depth: 4.6
Formation End Depth UOM: m

Overburden and Bedrock

Materials Interval

Formation ID: 1005160884
Layer: 1
Color: 6
General Color: BROWN
Mat1: 01
Most Common Material: FILL
Mat2: 11
Mat2 Desc: GRAVEL
Mat3: 77
Mat3 Desc: LOOSE
Formation Top Depth: 0
Formation End Depth: .6
Formation End Depth UOM: m

Annular Space/Abandonment

Sealing Record

Plug ID: 1005160892
Layer: 1
Plug From: 0
Plug To: 2.2
Plug Depth UOM: m

Annular Space/Abandonment

Sealing Record

Map Key	Number of Records	Direction/ Distance (m)	Elev/Diff (m)	Site	DB
Plug ID:		1005160893			
Layer:		2			
Plug From:		2.2			
Plug To:		4.6			
Plug Depth UOM:		m			
<u>Method of Construction & Well Use</u>					
Method Construction ID:		1005160891			
Method Construction Code:		6			
Method Construction:		Boring			
Other Method Construction:					
<u>Pipe Information</u>					
Pipe ID:		1005160883			
Casing No:		0			
Comment:					
Alt Name:					
<u>Construction Record - Casing</u>					
Casing ID:		1005160888			
Layer:		1			
Material:		5			
Open Hole or Material:		PLASTIC			
Depth From:		0			
Depth To:		2.5			
Casing Diameter:		5.2			
Casing Diameter UOM:		cm			
Casing Depth UOM:		m			
<u>Construction Record - Screen</u>					
Screen ID:		1005160889			
Layer:		1			
Slot:		10			
Screen Top Depth:		2.5			
Screen End Depth:		4.6			
Screen Material:		5			
Screen Depth UOM:		m			
Screen Diameter UOM:		cm			
Screen Diameter:		6.4			
<u>Water Details</u>					
Water ID:		1005160887			
Layer:		1			
Kind Code:					
Kind:					
Water Found Depth:					
Water Found Depth UOM:		m			
<u>Hole Diameter</u>					
Hole ID:		1005160886			
Diameter:		21			
Depth From:		0			
Depth To:		4.6			
Hole Depth UOM:		m			

Map Key	Number of Records	Direction/ Distance (m)	Elev/Diff (m)	Site	DB
Hole Diameter UOM:		cm			
14	1 of 1	SE/122.5	219.8 / 1.00	25 -A HANSON RD. BRAMPTON ON	WWIS
Well ID:	7154047			Data Entry Status:	
Construction Date:				Data Src:	
Primary Water Use:	Monitoring and Test Hole			Date Received:	11/4/2010
Sec. Water Use:	0			Selected Flag:	Yes
Final Well Status:	Monitoring and Test Hole			Abandonment Rec:	
Water Type:				Contractor:	7241
Casing Material:				Form Version:	7
Audit No:	Z122070			Owner:	
Tag:	A107684			Street Name:	25 -A HANSON RD.
Construction Method:				County:	PEEL
Elevation (m):				Municipality:	BRAMPTON CITY (TORONTO TWP)
Elevation Reliability:				Site Info:	
Depth to Bedrock:				Lot:	
Well Depth:				Concession:	
Overburden/Bedrock:				Concession Name:	
Pump Rate:				Easting NAD83:	
Static Water Level:				Northing NAD83:	
Flowing (Y/N):				Zone:	
Flow Rate:				UTM Reliability:	
Clear/Cloudy:					
PDF URL (Map):	https://d2khazk8e83rdv.cloudfront.net/moe_mapping/downloads/2Water/Wells_pdfs/715\7154047.pdf				
<u>Bore Hole Information</u>					
Bore Hole ID:	1003362190			Elevation:	220.109939
DP2BR:				Elevrc:	
Spatial Status:				Zone:	17
Code OB:				East83:	601326
Code OB Desc:				North83:	4838862
Open Hole:				Org CS:	UTM83
Cluster Kind:				UTMRC:	3
Date Completed:	9/17/2010			UTMRC Desc:	margin of error : 10 - 30 m
Remarks:				Location Method:	wwr
Elevrc Desc:					
Location Source Date:					
Improvement Location Source:					
Improvement Location Method:					
Source Revision Comment:					
Supplier Comment:					
<u>Overburden and Bedrock</u>					
<u>Materials Interval</u>					
Formation ID:	1003478941				
Layer:	2				
Color:	2				
General Color:	GREY				
Mat1:	06				
Most Common Material:	SILT				
Mat2:	34				
Mat2 Desc:	TILL				
Mat3:	66				
Mat3 Desc:	DENSE				
Formation Top Depth:	5				
Formation End Depth:	20				
Formation End Depth UOM:	ft				

Map Key	Number of Records	Direction/ Distance (m)	Elev/Diff (m)	Site	DB
<u>Overburden and Bedrock Materials Interval</u>					
Formation ID:		1003478940			
Layer:		1			
Color:		6			
General Color:		BROWN			
Mat1:		28			
Most Common Material:		SAND			
Mat2:		11			
Mat2 Desc:		GRAVEL			
Mat3:		01			
Mat3 Desc:		FILL			
Formation Top Depth:		0			
Formation End Depth:		5			
Formation End Depth UOM:		ft			
<u>Annular Space/Abandonment Sealing Record</u>					
Plug ID:		1003478945			
Layer:		3			
Plug From:		9			
Plug To:		20			
Plug Depth UOM:		ft			
<u>Annular Space/Abandonment Sealing Record</u>					
Plug ID:		1003478943			
Layer:		1			
Plug From:		0			
Plug To:		1			
Plug Depth UOM:		ft			
<u>Annular Space/Abandonment Sealing Record</u>					
Plug ID:		1003478944			
Layer:		2			
Plug From:		1			
Plug To:		9			
Plug Depth UOM:		ft			
<u>Method of Construction & Well Use</u>					
Method Construction ID:		1003478951			
Method Construction Code:		B			
Method Construction:		Other Method			
Other Method Construction:		DIRECT PUSH			
<u>Pipe Information</u>					
Pipe ID:		1003478939			
Casing No:		0			
Comment:					
Alt Name:					
<u>Construction Record - Casing</u>					

Map Key	Number of Records	Direction/ Distance (m)	Elev/Diff (m)	Site	DB
Casing ID: 1003478947					
Layer: 1					
Material: 5					
Open Hole or Material: PLASTIC					
Depth From: 0					
Depth To: 10					
Casing Diameter: 1.23					
Casing Diameter UOM: inch					
Casing Depth UOM: ft					
<u>Construction Record - Screen</u>					
Screen ID: 1003478948					
Layer: 1					
Slot: 10					
Screen Top Depth: 10					
Screen End Depth: 20					
Screen Material: 5					
Screen Depth UOM: ft					
Screen Diameter UOM: inch					
Screen Diameter: 1.3					
<u>Water Details</u>					
Water ID: 1003478946					
Layer:					
Kind Code:					
Kind:					
Water Found Depth:					
Water Found Depth UOM: ft					
<u>Hole Diameter</u>					
Hole ID: 1003478942					
Diameter: 10.92					
Depth From: 0					
Depth To: 20					
Hole Depth UOM: ft					
Hole Diameter UOM: inch					

15	1 of 1	SE/124.5	219.8 / 1.00	25 -A HANSON RD. BRAMPTON ON	WWIS
Well ID: 7154046					
Construction Date:					
Primary Water Use: Monitoring and Test Hole					
Sec. Water Use: 0					
Final Well Status: Monitoring and Test Hole					
Water Type:					
Casing Material:					
Audit No: Z122072					
Tag: A099975					
Construction Method:					
Elevation (m):					
Elevation Reliability:					
Depth to Bedrock:					
Well Depth:					
Overburden/Bedrock:					
Pump Rate:					
Static Water Level:					
Flowing (Y/N):					
Data Entry Status:					
Data Src:					
Date Received: 11/4/2010					
Selected Flag: Yes					
Abandonment Rec:					
Contractor: 7241					
Form Version: 7					
Owner:					
Street Name: 25 -A HANSON RD.					
County: PEEL					
Municipality: BRAMPTON CITY (TORONTO TWP)					
Site Info:					
Lot:					
Concession:					
Concession Name:					
Easting NAD83:					
Northing NAD83:					
Zone:					

Map Key	Number of Records	Direction/ Distance (m)	Elev/Diff (m)	Site	DB
Flow Rate: Clear/Cloudy:				UTM Reliability:	
PDF URL (Map):		https://d2khazk8e83rdv.cloudfront.net/moe_mapping/downloads/2Water/Wells_pdfs/715\7154046.pdf			
<u>Bore Hole Information</u>					
Bore Hole ID:	1003362188			Elevation:	220.137878
DP2BR:				Elevrc:	
Spatial Status:				Zone:	17
Code OB:				East83:	601326
Code OB Desc:				North83:	4838859
Open Hole:				Org CS:	UTM83
Cluster Kind:				UTMRC:	3
Date Completed:	9/17/2010			UTMRC Desc:	margin of error : 10 - 30 m
Remarks:				Location Method:	wwr
Elevrc Desc:					
Location Source Date:					
Improvement Location Source:					
Improvement Location Method:					
Source Revision Comment:					
Supplier Comment:					
<u>Overburden and Bedrock</u>					
<u>Materials Interval</u>					
Formation ID:	1003478926				
Layer:	1				
Color:	6				
General Color:	BROWN				
Mat1:	28				
Most Common Material:	SAND				
Mat2:	11				
Mat2 Desc:	GRAVEL				
Mat3:	01				
Mat3 Desc:	FILL				
Formation Top Depth:	0				
Formation End Depth:	5				
Formation End Depth UOM:	ft				
<u>Overburden and Bedrock</u>					
<u>Materials Interval</u>					
Formation ID:	1003478927				
Layer:	2				
Color:	2				
General Color:	GREY				
Mat1:	06				
Most Common Material:	SILT				
Mat2:	34				
Mat2 Desc:	TILL				
Mat3:	17				
Mat3 Desc:	SHALE				
Formation Top Depth:	5				
Formation End Depth:	19.5				
Formation End Depth UOM:	ft				
<u>Annular Space/Abandonment</u>					
<u>Sealing Record</u>					
Plug ID:	1003478931				
Layer:	3				

Map Key	Number of Records	Direction/ Distance (m)	Elev/Diff (m)	Site	DB
Plug From:		8.5			
Plug To:		19.5			
Plug Depth UOM:		ft			
<u>Annular Space/Abandonment Sealing Record</u>					
Plug ID:		1003478929			
Layer:		1			
Plug From:		0			
Plug To:		1			
Plug Depth UOM:		ft			
<u>Annular Space/Abandonment Sealing Record</u>					
Plug ID:		1003478930			
Layer:		2			
Plug From:		1			
Plug To:		8.5			
Plug Depth UOM:		ft			
<u>Method of Construction & Well Use</u>					
Method Construction ID:		1003478937			
Method Construction Code:		B			
Method Construction:		Other Method			
Other Method Construction:		DIRECT PUSH			
<u>Pipe Information</u>					
Pipe ID:		1003478925			
Casing No:		0			
Comment:					
Alt Name:					
<u>Construction Record - Casing</u>					
Casing ID:		1003478933			
Layer:		1			
Material:		5			
Open Hole or Material:		PLASTIC			
Depth From:		0			
Depth To:		9.5			
Casing Diameter:		1.25			
Casing Diameter UOM:		inch			
Casing Depth UOM:		ft			
<u>Construction Record - Screen</u>					
Screen ID:		1003478934			
Layer:		1			
Slot:		10			
Screen Top Depth:		9.5			
Screen End Depth:		19.5			
Screen Material:		5			
Screen Depth UOM:		ft			
Screen Diameter UOM:		inch			
Screen Diameter:		1.5			

Map Key	Number of Records	Direction/ Distance (m)	Elev/Diff (m)	Site	DB
<u>Water Details</u>					
Water ID:		1003478932			
Layer:					
Kind Code:					
Kind:					
Water Found Depth:					
Water Found Depth UOM:		ft			
<u>Hole Diameter</u>					
Hole ID:		1003478928			
Diameter:		10.92			
Depth From:		0			
Depth To:		19.5			
Hole Depth UOM:		ft			
Hole Diameter UOM:		inch			

<u>16</u>	1 of 1	E/89.5	218.8 / 0.00	ON	BORE
Borehole ID:	653075			Inclin FLG:	No
OGF ID:	215553426			SP Status:	Initial Entry
Status:				Surv Elev:	No
Type:	Borehole			Piezometer:	No
Use:	Geotechnical/Geological Investigation			Primary Name:	
Completion Date:	JUN-1970			Municipality:	
Static Water Level:				Lot:	
Primary Water Use:	Not Used			Township:	
Sec. Water Use:				Latitude DD:	43.696853
Total Depth m:	1.8			Longitude DD:	-79.741838
Depth Ref:	Ground Surface			UTM Zone:	17
Depth Elev:				Easting:	601385
Drill Method:	Power auger			Northing:	4838973
Orig Ground Elev m:	219			Location Accuracy:	
Elev Reliabil Note:				Accuracy:	Not Applicable
DEM Ground Elev m:	218				
Concession:					
Location D:					
Survey D:					
Comments:					

<u>Borehole Geology Stratum</u>					
Geology Stratum ID:	218538003			Mat Consistency:	
Top Depth:	0			Material Moisture:	Moist
Bottom Depth:	.7			Material Texture:	
Material Color:	Brown			Non Geo Mat Type:	
Material 1:	Soil			Geologic Formation:	
Material 2:	organic material			Geologic Group:	
Material 3:				Geologic Period:	
Material 4:				Depositional Gen:	organic
Gsc Material Description:					
Stratum Description:	SOIL,ORGANIC. BROWN,MOIST.				
Geology Stratum ID:	218538004			Mat Consistency:	
Top Depth:	.7			Material Moisture:	Moist
Bottom Depth:	1.8			Material Texture:	
Material Color:	Brown			Non Geo Mat Type:	
Material 1:	Till			Geologic Formation:	
Material 2:	Silt			Geologic Group:	
Material 3:	Clay			Geologic Period:	Quaternary

Map Key	Number of Records	Direction/ Distance (m)	Elev/Diff (m)	Site	DB
Material 4: Gsc Material Description: Stratum Description:	Boulders			Depositional Gen: TILL,SILT,CLAY, BOULDERS. BROWN,MOIST,AGE QUATERNARY. LE A **Note: Many records provided by the department have a truncated [Stratum Description] field.	
Source					
Source Type: Source Orig: Source Date: Confidence: Observatio: Source Name: Source Details: Confiden 1:	Data Survey Geological Survey of Canada 1956-1972 H Urban Geology Automated Information System (UGAIS) File: TOR3.txt RecordID: 237370 NTS_Sheet: 30M12G Logged by professional. Exact and complete description of material and properties.			Source Appl: Source Iden: Scale or Res: Horizontal: Verticalda:	Spatial/Tabular 1 Varies NAD27 Mean Average Sea Level
Source List					
Source Identifier: Source Type: Source Date: Scale or Resolution: Source Name: Source Originators:	1 Data Survey 1956-1972 Varies Urban Geology Automated Information System (UGAIS) Geological Survey of Canada			Horizontal Datum: Vertical Datum: Projection Name:	NAD27 Mean Average Sea Level Universal Transverse Mercator
17	1 of 7	SSE/116.3	219.8 / 1.00	GCI equipment inc 25a hansem rd brampton ON	GEN
Generator No: Status: Approval Years: Contam. Facility: MHSW Facility: SIC Code: SIC Description:	ON7650890 2013 238910 SITE PREPARATION CONTRACTORS			PO Box No: Country: Choice of Contact: Co Admin: Phone No Admin:	
Detail(s)					
Waste Class: Waste Class Desc:	252 WASTE OILS & LUBRICANTS				
17	2 of 7	SSE/116.3	219.8 / 1.00	GCI equipment inc 25a hansem rd brampton ON L6W3HA	GEN
Generator No: Status: Approval Years: Contam. Facility: MHSW Facility: SIC Code: SIC Description:	ON7650890 2015 No No 238910 SITE PREPARATION CONTRACTORS			PO Box No: Country: Choice of Contact: Co Admin: Phone No Admin:	Canada CO_OFFICIAL
Detail(s)					
Waste Class: Waste Class Desc:	252 WASTE OILS & LUBRICANTS				

Map Key	Number of Records	Direction/ Distance (m)	Elev/Diff (m)	Site	DB
17	3 of 7	SSE/116.3	219.8 / 1.00	GCI equipment inc 25a hansem rd brampton ON L6W3HA	GEN
Generator No:	ON7650890			PO Box No:	
Status:				Country:	Canada
Approval Years:	2016			Choice of Contact:	CO_OFFICIAL
Contam. Facility:	No			Co Admin:	
MHSW Facility:	No			Phone No Admin:	
SIC Code:	238910				
SIC Description:	SITE PREPARATION CONTRACTORS				
Detail(s)					
Waste Class:	252				
Waste Class Desc:	WASTE OILS & LUBRICANTS				
17	4 of 7	SSE/116.3	219.8 / 1.00	GCI equipment inc 25a hansem rd brampton ON L6W3HA	GEN
Generator No:	ON7650890			PO Box No:	
Status:				Country:	Canada
Approval Years:	2014			Choice of Contact:	CO_OFFICIAL
Contam. Facility:	No			Co Admin:	
MHSW Facility:	No			Phone No Admin:	
SIC Code:	238910				
SIC Description:	SITE PREPARATION CONTRACTORS				
Detail(s)					
Waste Class:	252				
Waste Class Desc:	WASTE OILS & LUBRICANTS				
17	5 of 7	SSE/116.3	219.8 / 1.00	GCI equipment inc 25a hansem rd brampton ON L6W3HA	GEN
Generator No:	ON7650890			PO Box No:	
Status:	Registered			Country:	Canada
Approval Years:	As of Dec 2018			Choice of Contact:	
Contam. Facility:				Co Admin:	
MHSW Facility:				Phone No Admin:	
SIC Code:					
SIC Description:					
Detail(s)					
Waste Class:	252 L				
Waste Class Desc:	Waste crankcase oils and lubricants				
Waste Class:	252 T				
Waste Class Desc:	Waste crankcase oils and lubricants				
17	6 of 7	SSE/116.3	219.8 / 1.00	GCI equipment inc 25a hansem rd brampton ON L6W3HA	GEN
Generator No:	ON7650890			PO Box No:	
Status:	Registered			Country:	Canada
Approval Years:	As of Jul 2020			Choice of Contact:	

Map Key	Number of Records	Direction/ Distance (m)	Elev/Diff (m)	Site	DB
Contam. Facility: MHSW Facility: SIC Code: SIC Description:				Co Admin: Phone No Admin:	
Detail(s)					
Waste Class: Waste Class Desc:		252 L Waste crankcase oils and lubricants			
Waste Class: Waste Class Desc:		252 T Waste crankcase oils and lubricants			
17	7 of 7	SSE/116.3	219.8 / 1.00	25a Hansen Road South Brampton ON L6W	EHS
Order No: 20190930082 Status: C Report Type: Standard Report Report Date: 02-OCT-19 Date Received: 30-SEP-19 Previous Site Name: Lot/Building Size: Additional Info Ordered:		Nearest Intersection: Municipality: Client Prov/State: ON Search Radius (km): .25 X: -79.742878 Y: 43.695722			
18	1 of 11	NW/129.3	218.8 / 0.00	PRIVATE BUSINESS 9 HANSEN RD SOUTH. (N.O.S.) BRAMPTON CITY ON L6W 3H6	SPL
Ref No: 224090 Site No: Incident Dt: 4/16/2002 Year: Incident Cause: PIPE/HOSE LEAK Incident Event: Contaminant Code: Contaminant Name: Contaminant Limit 1: Contam Limit Freq 1: Contaminant UN No 1: Environment Impact: POSSIBLE Nature of Impact: Water course or lake Receiving Medium: LAND / WATER Receiving Env: MOE Response: Dt MOE Arvl on Scn: MOE Reported Dt: 4/16/2002 Dt Document Closed: Incident Reason: EQUIPMENT FAILURE Site Name: Site County/District: Site Geo Ref Meth: Incident Summary: STEPHENSON'S RENTALS-68 LGLYCOL TO GRND & C.B.,REGOF PEEL, CLEANING UP. Contaminant Qty:		Discharger Report: Material Group: Health/Env Conseq: Client Type: Sector Type: Agency Involved: REGION OF PEEL Nearest Watercourse: Site Address: Site District Office: Site Postal Code: Site Region: Site Municipality: 21101 Site Lot: Site Conc: Northing: Easting: Site Geo Ref Accu: Site Map Datum: SAC Action Class: Source Type:			
18	2 of 11	NW/129.3	218.8 / 0.00	COLONY MERCURY SALES BODY SHOP 9 HANSEN RD. S. BRAMPTON ON L6W 3H6	GEN
Generator No: ON0058600 Status:				PO Box No: Country:	

Map Key	Number of Records	Direction/ Distance (m)	Elev/Diff (m)	Site	DB
Approval Years: 86,87,88,89,90,92,93,94 Contam. Facility: MHSW Facility: SIC Code: 0000 SIC Description: *** NOT DEFINED ***				Choice of Contact: Co Admin: Phone No Admin:	
18	3 of 11	NW/129.3	218.8 / 0.00	STEPHENSON'S RENT-ALL (1998) INC. 9 HANSEN ROAD SOUTH BRAMPTON ON L6W 3H6	GEN
Generator No: ON0467651 Status: Approval Years: 01 Contam. Facility: MHSW Facility: SIC Code: 9911 SIC Description: IND. MACH. RENTAL				PO Box No: Country: Choice of Contact: Co Admin: Phone No Admin:	
<u>Detail(s)</u>					
Waste Class: 213					
Waste Class Desc: PETROLEUM DISTILLATES					
Waste Class: 221					
Waste Class Desc: LIGHT FUELS					
Waste Class: 241					
Waste Class Desc: HALOGENATED SOLVENTS					
Waste Class: 251					
Waste Class Desc: OIL SKIMMINGS & SLUDGES					
Waste Class: 252					
Waste Class Desc: WASTE OILS & LUBRICANTS					
18	4 of 11	NW/129.3	218.8 / 0.00	Stephenson's Rent-all (1998) Inc. 9 Hansen Rd. South Brampton ON L6W 3H6	GEN
Generator No: ON3290260 Status: Approval Years: 02 Contam. Facility: MHSW Facility: SIC Code: SIC Description:				PO Box No: Country: Choice of Contact: Co Admin: Phone No Admin:	
<u>Detail(s)</u>					
Waste Class: 221					
Waste Class Desc: LIGHT FUELS					
18	5 of 11	NW/129.3	218.8 / 0.00	Stephenson's Rental Services Inc. 9 Hansen Rd. South Brampton ON	GEN
Generator No: ON3290260 Status: Approval Years: 03,04,05 Contam. Facility: MHSW Facility: SIC Code: 532410				PO Box No: Country: Choice of Contact: Co Admin: Phone No Admin:	

Map Key	Number of Records	Direction/ Distance (m)	Elev/Diff (m)	Site	DB
SIC Description:		Construction, etc., Mach. Rental & Leasing			
<u>Detail(s)</u>					
Waste Class:		212			
Waste Class Desc:		ALIPHATIC SOLVENTS			
Waste Class:		221			
Waste Class Desc:		LIGHT FUELS			

18	6 of 11	NW/129.3	218.8 / 0.00	2233784 ONTARIO INC. O/A BRAMPTON HOME HARDWARE 9 HANSEN RD S BRAMPTON ON L6W 3H6	PES
Detail Licence No:		Operator Box:			
Licence No:		Operator Class:			
Status:		Operator No:			
Approval Date:		Operator Type:			
Report Source:		Oper Area Code:			
Licence Type: Vendor		Oper Phone No:			
Licence Type Code:		Operator Ext:			
Licence Class:		Operator Lot:			
Licence Control:		Oper Concession:			
Latitude:		Operator Region:			
Longitude:		Operator District:			
Lot:		Operator County:			
Concession:		Op Municipality:			
Region:		Post Office Box:			
District:		MOE District:			
County:		SWP Area Name:			
Trade Name:					
PDF Link:					

18	7 of 11	NW/129.3	218.8 / 0.00	STEPHENSONS RENT ALL INC ATTN JOHN FLINT 9 HANSEN RD S BRAMPTON ON	DTNK
--------------------	---------	----------	--------------	---	------

**Delisted Expired Fuel Safety
Facilities**

Instance No:	10321011
Status:	EXPIRED
Instance ID:	15413
Instance Type:	FS Facility
Description:	FS Cylinder Exchange
TSSA Program Area:	
Maximum Hazard Rank:	
Facility Type:	
Expired Date:	
Original Source:	EXP
Record Date:	Up to Mar 2012

18	8 of 11	NW/129.3	218.8 / 0.00	2233784 ONTARIO INC. O/A BRAMPTON HOME HARDWARE 9 HANSEN RD S BRAMPTON ON L6W 3H6	PES
Detail Licence No: 23-01-15117-0		Operator Box:			

Map Key	Number of Records	Direction/ Distance (m)	Elev/Diff (m)	Site	DB
Licence No: Status: Approval Date: Report Source: Licence Type: LIMITED Licence Type Code: Licence Class: Licence Control: Latitude: Longitude: Lot: Concession: Region: District: County: Trade Name: PDF Link:				Operator Class: Operator No: Operator Type: Oper Area Code: Oper Phone No: Operator Ext: Operator Lot: Oper Concession: Operator Region: Operator District: Operator County: Op Municipality: Post Office Box: MOE District: SWP Area Name:	

18	9 of 11	NW/129.3	218.8 / 0.00	2233784 ONTARIO INC. O/A BRAMPTON HOME HARDWARE 9 HANSEN RD S BRAMPTON ON L6W3H6	PES
Detail Licence No: Licence No: 17146 Status: Approval Date: Report Source: Legacy Licenses (Excluding TS) Licence Type: Limited Vendor Licence Type Code: 23 Licence Class: 01 Licence Control: Latitude: Longitude: Lot: Concession: Region: District: County: Trade Name: PDF Link:				Operator Box: Operator Class: Operator No: Operator Type: Oper Area Code: 905 Oper Phone No: 4518500 Operator Ext: Operator Lot: Oper Concession: Operator Region: Operator District: Operator County: Op Municipality: Post Office Box: MOE District: SWP Area Name:	

18	10 of 11	NW/129.3	218.8 / 0.00	2233784 ONTARIO INC. O/A BRAMPTON HOME HARDWARE 9 HANSEN RD S BRAMPTON ON L6W3H6	PES
Detail Licence No: Licence No: 15117 Status: Approval Date: Report Source: Legacy Licenses (Excluding TS) Licence Type: Limited Vendor Licence Type Code: 23 Licence Class: 01 Licence Control: Latitude: Longitude: Lot: Concession: Region: District:				Operator Box: Operator Class: Operator No: Operator Type: Oper Area Code: 905 Oper Phone No: 4518500 Operator Ext: Operator Lot: Oper Concession: Operator Region: Operator District: Operator County: Op Municipality: Post Office Box: MOE District:	

Map Key	Number of Records	Direction/ Distance (m)	Elev/Diff (m)	Site	DB
County: Trade Name: PDF Link:				SWP Area Name:	
18	11 of 11	NW/129.3	218.8 / 0.00	2233784 ONTARIO INC. 9 Hansen RD S Brampton ON L6W 3H6	PES
Detail Licence No: Licence No: L-232-1008863212 Status: Active Approval Date: 2020-05-06 Report Source: PEST-Limited Vendor Licence Type: Limited Vendor Licence Type Code: Licence Class: Licence Control: Latitude: 43.69722222 Longitude: -79.745 Lot: Concession: Region: District: County: Trade Name: PDF Link:		Operator Box: Operator Class: Operator No: Operator Type: Oper Area Code: Oper Phone No: Operator Ext: Operator Lot: Oper Concession: Operator Region: Operator District: Operator County: Op Municipality: Post Office Box: MOE District: Halton-Peel SWP Area Name: Toronto			
		http://www.accessenvironment.ene.gov.on.ca/AEWeb/ae/ViewDocument.action?documentRefID=2245632			
19	1 of 1	S/80.3	219.8 / 1.00	75 EASTERN AVE BRAMPTON ON	WWIS
Well ID: 7300791 Construction Date: Primary Water Use: Test Hole Sec. Water Use: Monitoring Final Well Status: Observation Wells Water Type: Casing Material: Audit No: Z263678 Tag: A182857 Construction Method: Elevation (m): Elevation Reliability: Depth to Bedrock: Well Depth: Overburden/Bedrock: Pump Rate: Static Water Level: Flowing (Y/N): Flow Rate: Clear/Cloudy:		Data Entry Status: Data Src: Date Received: 12/5/2017 Selected Flag: Yes Abandonment Rec: Contractor: 7241 Form Version: 7 Owner: Street Name: 75 EASTERN AVE County: PEEL Municipality: BRAMPTON CITY Site Info: Lot: Concession: Concession Name: Easting NAD83: Northing NAD83: Zone: UTM Reliability:			
PDF URL (Map):					
<u>Bore Hole Information</u>					
Bore Hole ID: 1006856329 DP2BR: Spatial Status: Code OB: Code OB Desc: Open Hole:		Elevation: 220.228256 Elevrc: Zone: 17 East83: 601244 North83: 4838836 Org CS: UTM83			

Map Key	Number of Records	Direction/ Distance (m)	Elev/Diff (m)	Site	DB
Cluster Kind:				UTMRC:	4
Date Completed:	8/28/2017			UTMRC Desc:	margin of error : 30 m - 100 m
Remarks:				Location Method:	wwr
Elevrc Desc:					
Location Source Date:					
Improvement Location Source:					
Improvement Location Method:					
Source Revision Comment:					
Supplier Comment:					

**Overburden and Bedrock
Materials Interval**

Formation ID: 1007049165
Layer: 3
Color: 6
General Color: BROWN
Mat1: 06
Most Common Material: SILT
Mat2:
Mat2 Desc:
Mat3: 73
Mat3 Desc: HARD
Formation Top Depth: 1.55
Formation End Depth: 4.18
Formation End Depth UOM: m

**Overburden and Bedrock
Materials Interval**

Formation ID: 1007049163
Layer: 1
Color: 2
General Color: GREY
Mat1: 11
Most Common Material: GRAVEL
Mat2:
Mat2 Desc:
Mat3: 73
Mat3 Desc: HARD
Formation Top Depth: 0
Formation End Depth: .31
Formation End Depth UOM: m

**Overburden and Bedrock
Materials Interval**

Formation ID: 1007049164
Layer: 2
Color: 2
General Color: GREY
Mat1: 28
Most Common Material: SAND
Mat2: 06
Mat2 Desc: SILT
Mat3: 66
Mat3 Desc: DENSE
Formation Top Depth: .31
Formation End Depth: 1.55
Formation End Depth UOM: m

Annular Space/Abandonment

Map Key	Number of Records	Direction/ Distance (m)	Elev/Diff (m)	Site	DB
<u>Sealing Record</u>					
Plug ID:		1007049174			
Layer:		2			
Plug From:		0.31			
Plug To:		0.93			
Plug Depth UOM:		m			
<u>Annular Space/Abandonment Sealing Record</u>					
Plug ID:		1007049175			
Layer:		3			
Plug From:		0.93			
Plug To:		4.18			
Plug Depth UOM:		m			
<u>Annular Space/Abandonment Sealing Record</u>					
Plug ID:		1007049173			
Layer:		1			
Plug From:		0			
Plug To:		0.31			
Plug Depth UOM:		m			
<u>Method of Construction & Well Use</u>					
Method Construction ID:		1007049172			
Method Construction Code:		7			
Method Construction:		Diamond			
Other Method Construction:					
<u>Pipe Information</u>					
Pipe ID:		1007049162			
Casing No:		0			
Comment:					
Alt Name:					
<u>Construction Record - Casing</u>					
Casing ID:		1007049168			
Layer:		1			
Material:		5			
Open Hole or Material:		PLASTIC			
Depth From:		0			
Depth To:		1.08			
Casing Diameter:		3.45			
Casing Diameter UOM:		cm			
Casing Depth UOM:		m			
<u>Construction Record - Screen</u>					
Screen ID:		1007049169			
Layer:		1			
Slot:		10			
Screen Top Depth:		1.08			
Screen End Depth:		4.18			
Screen Material:		5			

Map Key	Number of Records	Direction/ Distance (m)	Elev/Diff (m)	Site	DB
Screen Depth UOM:		m			
Screen Diameter UOM:		cm			
Screen Diameter:		4.21			
<u>Water Details</u>					
Water ID:		1007049167			
Layer:					
Kind Code:					
Kind:					
Water Found Depth:					
Water Found Depth UOM:		m			
<u>Hole Diameter</u>					
Hole ID:		1007049166			
Diameter:		8.25			
Depth From:		0			
Depth To:		4.18			
Hole Depth UOM:		m			
Hole Diameter UOM:		cm			

20	1 of 1	SW/27.1	219.8 / 1.00	75 EASTERN AVE. Brampton ON	WWIS
Well ID:	7228116			Data Entry Status:	
Construction Date:				Data Src:	
Primary Water Use:				Date Received:	9/26/2014
Sec. Water Use:				Selected Flag:	Yes
Final Well Status:	Abandoned-Other			Abandonment Rec:	Yes
Water Type:				Contractor:	7215
Casing Material:				Form Version:	7
Audit No:	Z183540			Owner:	
Tag:				Street Name:	75 EASTERN AVE.
Construction Method:				County:	PEEL
Elevation (m):				Municipality:	BRAMPTON CITY
Elevation Reliability:				Site Info:	
Depth to Bedrock:				Lot:	
Well Depth:				Concession:	
Overburden/Bedrock:				Concession Name:	
Pump Rate:				Easting NAD83:	
Static Water Level:				Northing NAD83:	
Flowing (Y/N):				Zone:	
Flow Rate:				UTM Reliability:	
Clear/Cloudy:					

PDF URL (Map): https://d2khazk8e83rdv.cloudfront.net/moe_mapping/downloads/2Water/Wells_pdfs/72217228116.pdf

Bore Hole Information

Bore Hole ID:	1005135101	Elevation:	220.000808
DP2BR:		Elevrc:	
Spatial Status:		Zone:	17
Code OB:		East83:	601188
Code OB Desc:		North83:	4838854
Open Hole:		Org CS:	UTM83
Cluster Kind:		UTMRC:	4
Date Completed:	7/31/2014	UTMRC Desc:	margin of error : 30 m - 100 m
Remarks:		Location Method:	wwr
Elevrc Desc:			
Location Source Date:			
Improvement Location Source:			

Map Key	Number of Records	Direction/ Distance (m)	Elev/Diff (m)	Site	DB
Improvement Location Method:					
Source Revision Comment:					
Supplier Comment:					
<u>Annular Space/Abandonment Sealing Record</u>					
Plug ID:		1005423258			
Layer:		1			
Plug From:		0			
Plug To:		16			
Plug Depth UOM:		ft			
<u>Method of Construction & Well Use</u>					
Method Construction ID:		1005423257			
Method Construction Code:					
Method Construction:					
Other Method Construction:					
<u>Pipe Information</u>					
Pipe ID:		1005423251			
Casing No:		0			
Comment:					
Alt Name:					
<u>Construction Record - Casing</u>					
Casing ID:		1005423255			
Layer:					
Material:					
Open Hole or Material:					
Depth From:					
Depth To:					
Casing Diameter:					
Casing Diameter UOM:		inch			
Casing Depth UOM:		ft			
<u>Construction Record - Screen</u>					
Screen ID:		1005423256			
Layer:					
Slot:					
Screen Top Depth:					
Screen End Depth:					
Screen Material:					
Screen Depth UOM:		ft			
Screen Diameter UOM:		inch			
Screen Diameter:					
<u>Water Details</u>					
Water ID:		1005423254			
Layer:					
Kind Code:					
Kind:					
Water Found Depth:					
Water Found Depth UOM:		ft			

Map Key	Number of Records	Direction/ Distance (m)	Elev/Diff (m)	Site	DB
<u>Hole Diameter</u>					
Hole ID:		1005423253			
Diameter:					
Depth From:					
Depth To:					
Hole Depth UOM:		ft			
Hole Diameter UOM:		inch			
21	1 of 1	S/99.1	219.8 / 1.00	75 EASTERN AVE BRAMPTON ON	WWIS
Well ID:	7300792			Data Entry Status:	
Construction Date:				Data Src:	
Primary Water Use:	Test Hole			Date Received:	12/5/2017
Sec. Water Use:	Monitoring			Selected Flag:	Yes
Final Well Status:	Observation Wells			Abandonment Rec:	
Water Type:				Contractor:	7241
Casing Material:				Form Version:	7
Audit No:	Z263677			Owner:	
Tag:	A182856			Street Name:	75 EASTERN AVE
Construction Method:				County:	PEEL
Elevation (m):				Municipality:	BRAMPTON CITY
Elevation Reliability:				Site Info:	
Depth to Bedrock:				Lot:	
Well Depth:				Concession:	
Overburden/Bedrock:				Concession Name:	
Pump Rate:				Easting NAD83:	
Static Water Level:				Northing NAD83:	
Flowing (Y/N):				Zone:	
Flow Rate:				UTM Reliability:	
Clear/Cloudy:					
PDF URL (Map):					
<u>Bore Hole Information</u>					
Bore Hole ID:	1006856403			Elevation:	220.160705
DP2BR:				Elevrc:	
Spatial Status:				Zone:	17
Code OB:				East83:	601267
Code OB Desc:				North83:	4838833
Open Hole:				Org CS:	UTM83
Cluster Kind:				UTMRC:	4
Date Completed:	8/27/2017			UTMRC Desc:	margin of error : 30 m - 100 m
Remarks:				Location Method:	wwr
Elevrc Desc:					
Location Source Date:					
Improvement Location Source:					
Improvement Location Method:					
Source Revision Comment:					
Supplier Comment:					
<u>Overburden and Bedrock Materials Interval</u>					
Formation ID:	1007049178				
Layer:	2				
Color:	6				
General Color:	BROWN				
Mat1:	28				
Most Common Material:	SAND				

Map Key	Number of Records	Direction/ Distance (m)	Elev/Diff (m)	Site	DB
Mat2:		06			
Mat2 Desc:		SILT			
Mat3:		66			
Mat3 Desc:		DENSE			
Formation Top Depth:		.31			
Formation End Depth:		1.55			
Formation End Depth UOM:		m			
<u>Overburden and Bedrock</u>					
<u>Materials Interval</u>					
Formation ID:		1007049177			
Layer:		1			
Color:		2			
General Color:		GREY			
Mat1:		11			
Most Common Material:		GRAVEL			
Mat2:					
Mat2 Desc:					
Mat3:		73			
Mat3 Desc:		HARD			
Formation Top Depth:		0			
Formation End Depth:		.31			
Formation End Depth UOM:		m			
<u>Overburden and Bedrock</u>					
<u>Materials Interval</u>					
Formation ID:		1007049179			
Layer:		3			
Color:		6			
General Color:		BROWN			
Mat1:		06			
Most Common Material:		SILT			
Mat2:					
Mat2 Desc:					
Mat3:		73			
Mat3 Desc:		HARD			
Formation Top Depth:		1.55			
Formation End Depth:		4.34			
Formation End Depth UOM:		m			
<u>Annular Space/Abandonment</u>					
<u>Sealing Record</u>					
Plug ID:		1007049189			
Layer:		3			
Plug From:		1.08			
Plug To:		4.38			
Plug Depth UOM:		m			
<u>Annular Space/Abandonment</u>					
<u>Sealing Record</u>					
Plug ID:		1007049188			
Layer:		2			
Plug From:		0.31			
Plug To:		1.08			
Plug Depth UOM:		m			
<u>Annular Space/Abandonment</u>					
<u>Sealing Record</u>					

Map Key	Number of Records	Direction/ Distance (m)	Elev/Diff (m)	Site	DB
Plug ID:		1007049187			
Layer:		1			
Plug From:		0			
Plug To:		0.31			
Plug Depth UOM:		m			
<u>Method of Construction & Well Use</u>					
Method Construction ID:		1007049186			
Method Construction Code:		7			
Method Construction:		Diamond			
Other Method Construction:					
<u>Pipe Information</u>					
Pipe ID:		1007049176			
Casing No:		0			
Comment:					
Alt Name:					
<u>Construction Record - Casing</u>					
Casing ID:		1007049182			
Layer:		1			
Material:		4			
Open Hole or Material:		OPEN HOLE			
Depth From:		0			
Depth To:		1.25			
Casing Diameter:		3.45			
Casing Diameter UOM:		cm			
Casing Depth UOM:		m			
<u>Construction Record - Screen</u>					
Screen ID:		1007049183			
Layer:		1			
Slot:		10			
Screen Top Depth:		1.24			
Screen End Depth:		4.34			
Screen Material:		5			
Screen Depth UOM:		m			
Screen Diameter UOM:		cm			
Screen Diameter:		4.21			
<u>Water Details</u>					
Water ID:		1007049181			
Layer:					
Kind Code:					
Kind:					
Water Found Depth:					
Water Found Depth UOM:		m			
<u>Hole Diameter</u>					
Hole ID:		1007049180			
Diameter:		8.25			
Depth From:		0			
Depth To:		4.34			

Map Key	Number of Records	Direction/ Distance (m)	Elev/Diff (m)	Site	DB
Hole Depth UOM:		m			
Hole Diameter UOM:		cm			

22	1 of 1	SSE/124.3	219.8 / 1.00	25 A-HANSEN RD. BRAMPTON ON	WWIS
--------------------	--------	-----------	--------------	--------------------------------	------

Well ID:	7154045	Data Entry Status:	
Construction Date:		Data Src:	
Primary Water Use:	Commerical	Date Received:	11/4/2010
Sec. Water Use:	Not Used	Selected Flag:	Yes
Final Well Status:	Recharge Well	Abandonment Rec:	
Water Type:		Contractor:	7241
Casing Material:		Form Version:	7
Audit No:	Z122071	Owner:	
Tag:	A099964	Street Name:	25 A-HANSEN RD.
Construction Method:		County:	PEEL
Elevation (m):		Municipality:	BRAMPTON CITY (TORONTO TWP)
Elevation Reliability:		Site Info:	
Depth to Bedrock:		Lot:	
Well Depth:		Concession:	
Overburden/Bedrock:		Concession Name:	
Pump Rate:		Easting NAD83:	
Static Water Level:		Northing NAD83:	
Flowing (Y/N):		Zone:	
Flow Rate:		UTM Reliability:	
Clear/Cloudy:			

PDF URL (Map): https://d2khazk8e83rdv.cloudfront.net/moe_mapping/downloads/2Water/Wells_pdfs/715\7154045.pdf

Bore Hole Information

Bore Hole ID:	1003362186	Elevation:	220.306594
DP2BR:		Elevrc:	
Spatial Status:		Zone:	17
Code OB:		East83:	601308
Code OB Desc:		North83:	4838840
Open Hole:		Org CS:	UTM83
Cluster Kind:		UTMRC:	3
Date Completed:	9/17/2010	UTMRC Desc:	margin of error : 10 - 30 m
Remarks:		Location Method:	wwr
Elevrc Desc:			
Location Source Date:			
Improvement Location Source:			
Improvement Location Method:			
Source Revision Comment:			
Supplier Comment:			

Overburden and Bedrock

Materials Interval

Formation ID:	1003478912
Layer:	1
Color:	6
General Color:	BROWN
Mat1:	28
Most Common Material:	SAND
Mat2:	11
Mat2 Desc:	GRAVEL
Mat3:	01
Mat3 Desc:	FILL
Formation Top Depth:	0
Formation End Depth:	5
Formation End Depth UOM:	ft

Map Key	Number of Records	Direction/ Distance (m)	Elev/Diff (m)	Site	DB
<u>Overburden and Bedrock Materials Interval</u>					
Formation ID:		1003478913			
Layer:		2			
Color:		2			
General Color:		GREY			
Mat1:		06			
Most Common Material:		SILT			
Mat2:		34			
Mat2 Desc:		TILL			
Mat3:		17			
Mat3 Desc:		SHALE			
Formation Top Depth:		5			
Formation End Depth:		17			
Formation End Depth UOM:		ft			
<u>Annular Space/Abandonment Sealing Record</u>					
Plug ID:		1003478915			
Layer:		1			
Plug From:		0			
Plug To:		1			
Plug Depth UOM:		ft			
<u>Annular Space/Abandonment Sealing Record</u>					
Plug ID:		1003478916			
Layer:		2			
Plug From:		1			
Plug To:		6			
Plug Depth UOM:		ft			
<u>Annular Space/Abandonment Sealing Record</u>					
Plug ID:		1003478917			
Layer:		3			
Plug From:		6			
Plug To:		17			
Plug Depth UOM:		ft			
<u>Method of Construction & Well Use</u>					
Method Construction ID:		1003478923			
Method Construction Code:		B			
Method Construction:		Other Method			
Other Method Construction:		DIRECT PUSH			
<u>Pipe Information</u>					
Pipe ID:		1003478911			
Casing No:		0			
Comment:					
Alt Name:					

Map Key	Number of Records	Direction/ Distance (m)	Elev/Diff (m)	Site	DB
<u>Construction Record - Casing</u>					
Casing ID:			1003478919		
Layer:			1		
Material:			5		
Open Hole or Material:			PLASTIC		
Depth From:			0		
Depth To:			7		
Casing Diameter:			1.25		
Casing Diameter UOM:			inch		
Casing Depth UOM:			ft		
<u>Construction Record - Screen</u>					
Screen ID:			1003478920		
Layer:			1		
Slot:			10		
Screen Top Depth:			7		
Screen End Depth:			17		
Screen Material:			5		
Screen Depth UOM:			ft		
Screen Diameter UOM:			inch		
Screen Diameter:			1.5		
<u>Water Details</u>					
Water ID:			1003478918		
Layer:					
Kind Code:					
Kind:					
Water Found Depth:					
Water Found Depth UOM:			ft		
<u>Hole Diameter</u>					
Hole ID:			1003478914		
Diameter:			10.92		
Depth From:			0		
Depth To:			17		
Hole Depth UOM:			ft		
Hole Diameter UOM:			inch		

23 1 of 1 **ENE/20.3** **217.8 / -1.05** **ON** **BORE**

Borehole ID:	653071	Inclin FLG:	No
OGF ID:	215553422	SP Status:	Initial Entry
Status:		Surv Elev:	No
Type:	Borehole	Piezometer:	No
Use:	Geotechnical/Geological Investigation	Primary Name:	
Completion Date:	JUN-1970	Municipality:	
Static Water Level:	0.1	Lot:	
Primary Water Use:	Not Used	Township:	
Sec. Water Use:		Latitude DD:	43.697576
Total Depth m:	1.2	Longitude DD:	-79.742071
Depth Ref:	Ground Surface	UTM Zone:	17
Depth Elev:		Easting:	601365
Drill Method:	Power auger	Northing:	4839053
Orig Ground Elev m:	218	Location Accuracy:	
Elev Reliabil Note:		Accuracy:	Not Applicable
DEM Ground Elev m:	217		
Concession:			

Map Key	Number of Records	Direction/ Distance (m)	Elev/Diff (m)	Site	DB
Location D:					
Survey D:					
Comments:					
<u>Borehole Geology Stratum</u>					
Geology Stratum ID:	218537995			Mat Consistency:	
Top Depth:	0			Material Moisture:	Moist
Bottom Depth:	.2			Material Texture:	
Material Color:	Brown			Non Geo Mat Type:	
Material 1:	Soil			Geologic Formation:	
Material 2:	organic material			Geologic Group:	
Material 3:				Geologic Period:	
Material 4:				Depositional Gen:	organic
Gsc Material Description:					
Stratum Description:	SOIL,ORGANIC. BROWN,MOIST.				
Geology Stratum ID:	218537996			Mat Consistency:	
Top Depth:	.2			Material Moisture:	Moist
Bottom Depth:	1.2			Material Texture:	
Material Color:	Brown			Non Geo Mat Type:	
Material 1:	Till			Geologic Formation:	
Material 2:	Silt			Geologic Group:	
Material 3:	Clay			Geologic Period:	Quaternary
Material 4:	Boulders			Depositional Gen:	
Gsc Material Description:					
Stratum Description:	TILL,SILT,CLAY, BOULDERS. BROWN,MOIST,AGE QUATERNARY, WATER STABLE AT 716.8 FEET.E,AGE QUATERNA **Note: Many records provided by the department have a truncated [Stratum Description] field.				
<u>Source</u>					
Source Type:	Data Survey			Source Appl:	Spatial/Tabular
Source Orig:	Geological Survey of Canada			Source Iden:	1
Source Date:	1956-1972			Scale or Res:	Varies
Confidence:	H			Horizontal:	NAD27
Observatio:				Verticalda:	Mean Average Sea Level
Source Name:	Urban Geology Automated Information System (UGAIS)				
Source Details:	File: TOR3.txt RecordID: 237330 NTS_Sheet: 30M12G				
Confiden 1:	Logged by professional. Exact and complete description of material and properties.				
<u>Source List</u>					
Source Identifier:	1			Horizontal Datum:	NAD27
Source Type:	Data Survey			Vertical Datum:	Mean Average Sea Level
Source Date:	1956-1972			Projection Name:	Universal Transverse Mercator
Scale or Resolution:	Varies				
Source Name:	Urban Geology Automated Information System (UGAIS)				
Source Originators:	Geological Survey of Canada				
24	1 of 1	S/84.3	219.8 / 1.00	75 EASTON AVE Brampton ON	WWIS
Well ID:	7214696			Data Entry Status:	
Construction Date:				Data Src:	
Primary Water Use:				Date Received:	1/14/2014
Sec. Water Use:				Selected Flag:	Yes
Final Well Status:	0			Abandonment Rec:	
Water Type:				Contractor:	7383
Casing Material:				Form Version:	7
Audit No:	Z166136			Owner:	
Tag:	A151161			Street Name:	75 EASTON AVE
Construction Method:				County:	PEEL

Map Key	Number of Records	Direction/ Distance (m)	Elev/Diff (m)	Site	DB
Elevation (m): Elevation Reliability: Depth to Bedrock: Well Depth: Overburden/Bedrock: Pump Rate: Static Water Level: Flowing (Y/N): Flow Rate: Clear/Cloudy: PDF URL (Map):				Municipality: Site Info: Lot: Concession: Concession Name: Easting NAD83: Northing NAD83: Zone: UTM Reliability:	BRAMPTON CITY
<u>Bore Hole Information</u>					
Bore Hole ID: DP2BR: Spatial Status: Code OB: Code OB Desc: Open Hole: Cluster Kind: Date Completed: Remarks: Elevrc Desc: Location Source Date: Improvement Location Source: Improvement Location Method: Source Revision Comment: Supplier Comment:	1004684025			Elevation: Elevrc: Zone: East83: North83: Org CS: UTMRC: UTMRC Desc: Location Method:	220.353942 17 601242 4838828 UTM83 4 margin of error : 30 m - 100 m wwr
<u>Annular Space/Abandonment Sealing Record</u>					
Plug ID: Layer: Plug From: Plug To: Plug Depth UOM:	1005044843				
<u>Annular Space/Abandonment Sealing Record</u>					
Plug ID: Layer: Plug From: Plug To: Plug Depth UOM:	1005044840				
<u>Annular Space/Abandonment Sealing Record</u>					
Plug ID: Layer: Plug From: Plug To: Plug Depth UOM:	1005044842				
<u>Annular Space/Abandonment Sealing Record</u>					
Plug ID:	1005044841				

Map Key	Number of Records	Direction/ Distance (m)	Elev/Diff (m)	Site	DB
Layer:		1			
Plug From:		0			
Plug To:		1			
Plug Depth UOM:		ft			
<u>Method of Construction & Well Use</u>					
Method Construction ID:		1005044839			
Method Construction Code:					
Method Construction:					
Other Method Construction:					
<u>Pipe Information</u>					
Pipe ID:		1005044833			
Casing No:		0			
Comment:					
Alt Name:					
<u>Construction Record - Casing</u>					
Casing ID:		1005044837			
Layer:					
Material:					
Open Hole or Material:					
Depth From:					
Depth To:					
Casing Diameter:					
Casing Diameter UOM:		inch			
Casing Depth UOM:		ft			
<u>Construction Record - Screen</u>					
Screen ID:		1005044838			
Layer:					
Slot:					
Screen Top Depth:					
Screen End Depth:					
Screen Material:					
Screen Depth UOM:		ft			
Screen Diameter UOM:		inch			
Screen Diameter:					
<u>Water Details</u>					
Water ID:		1005044836			
Layer:					
Kind Code:					
Kind:					
Water Found Depth:					
Water Found Depth UOM:		ft			
<u>Hole Diameter</u>					
Hole ID:		1005044835			
Diameter:		8.5			
Depth From:		0			
Depth To:					
Hole Depth UOM:		ft			
Hole Diameter UOM:		inch			

Map Key	Number of Records	Direction/ Distance (m)	Elev/Diff (m)	Site	DB
25	1 of 1	S/83.5	219.8 / 1.00	ON	WWIS
Well ID: 7228290 Construction Date: Primary Water Use: Sec. Water Use: Final Well Status: Water Type: Casing Material: Audit No: C26760 Tag: A163956 Construction Method: Elevation (m): Elevation Reliability: Depth to Bedrock: Well Depth: Overburden/Bedrock: Pump Rate: Static Water Level: Flowing (Y/N): Flow Rate: Clear/Cloudy:		Data Entry Status: Yes Data Src: Date Received: 9/26/2014 Selected Flag: Yes Abandonment Rec: Contractor: 7215 Form Version: 8 Owner: Street Name: County: PEEL Municipality: BRAMPTON CITY Site Info: Lot: Concession: Concession Name: Easting NAD83: Northing NAD83: Zone: UTM Reliability:			
PDF URL (Map):					
<u>Bore Hole Information</u>					
Bore Hole ID: 1005137729 DP2BR: Spatial Status: Code OB: Code OB Desc: Open Hole: Cluster Kind: Date Completed: 8/26/2014 Remarks: Elevrc Desc: Location Source Date: Improvement Location Source: Improvement Location Method: Source Revision Comment: Supplier Comment:		Elevation: 220.407531 Elevrc: Zone: 17 East83: 601239 North83: 4838826 Org CS: UTM83 UTMRC: 4 UTMRC Desc: margin of error : 30 m - 100 m Location Method: wwr			
26	1 of 1	WSW/45.7	219.8 / 1.00	80 Eastern Ave Brampton ON L7J2E7	EHS
Order No: 20150408049 Status: C Report Type: Standard Express Report Report Date: 08-APR-15 Date Received: 08-APR-15 Previous Site Name: Lot/Building Size: Additional Info Ordered:		Nearest Intersection: Municipality: Client Prov/State: ON Search Radius (km): .25 X: -79.745004 Y: 43.696223			
27	1 of 2	W/132.8	219.8 / 1.00	241 QUEEN ST. E BRAMPTON ON	WWIS
Well ID: 7238557 Construction Date:		Data Entry Status: Data Src:			

Map Key	Number of Records	Direction/ Distance (m)	Elev/Diff (m)	Site	DB
Primary Water Use:	Monitoring and Test Hole			Date Received:	3/23/2015
Sec. Water Use:	0			Selected Flag:	Yes
Final Well Status:	Observation Wells			Abandonment Rec:	
Water Type:				Contractor:	7241
Casing Material:				Form Version:	7
Audit No:	Z204465			Owner:	
Tag:	A177156			Street Name:	241 QUEEN ST. E
Construction Method:				County:	PEEL
Elevation (m):				Municipality:	BRAMPTON CITY
Elevation Reliability:				Site Info:	
Depth to Bedrock:				Lot:	
Well Depth:				Concession:	
Overburden/Bedrock:				Concession Name:	
Pump Rate:				Easting NAD83:	
Static Water Level:				Northing NAD83:	
Flowing (Y/N):				Zone:	
Flow Rate:				UTM Reliability:	
Clear/Cloudy:					
PDF URL (Map):					

Bore Hole Information

Bore Hole ID:	1005314489	Elevation:	219.966796
DP2BR:		Elevrc:	
Spatial Status:		Zone:	17
Code OB:		East83:	601099
Code OB Desc:		North83:	4838993
Open Hole:		Org CS:	UTM83
Cluster Kind:		UTMRC:	4
Date Completed:	1/27/2015	UTMRC Desc:	margin of error : 30 m - 100 m
Remarks:		Location Method:	wwr
Elevrc Desc:			
Location Source Date:			
Improvement Location Source:			
Improvement Location Method:			
Source Revision Comment:			
Supplier Comment:			

Overburden and Bedrock

Materials Interval

Formation ID:	1005567318
Layer:	1
Color:	6
General Color:	BROWN
Mat1:	01
Most Common Material:	FILL
Mat2:	11
Mat2 Desc:	GRAVEL
Mat3:	77
Mat3 Desc:	LOOSE
Formation Top Depth:	0
Formation End Depth:	2
Formation End Depth UOM:	ft

Overburden and Bedrock

Materials Interval

Formation ID:	1005567320
Layer:	3
Color:	7
General Color:	RED

Map Key	Number of Records	Direction/ Distance (m)	Elev/Diff (m)	Site	DB
Mat1:		06			
Most Common Material:		SILT			
Mat2:		05			
Mat2 Desc:		CLAY			
Mat3:		66			
Mat3 Desc:		DENSE			
Formation Top Depth:		10			
Formation End Depth:		14			
Formation End Depth UOM:		ft			
<u>Overburden and Bedrock Materials Interval</u>					
Formation ID:		1005567319			
Layer:		2			
Color:		6			
General Color:		BROWN			
Mat1:		06			
Most Common Material:		SILT			
Mat2:		05			
Mat2 Desc:		CLAY			
Mat3:		66			
Mat3 Desc:		DENSE			
Formation Top Depth:		2			
Formation End Depth:		10			
Formation End Depth UOM:		ft			
<u>Annular Space/Abandonment Sealing Record</u>					
Plug ID:		1005567329			
Layer:		2			
Plug From:		1			
Plug To:		3			
Plug Depth UOM:		ft			
<u>Annular Space/Abandonment Sealing Record</u>					
Plug ID:		1005567328			
Layer:		1			
Plug From:		0			
Plug To:		1			
Plug Depth UOM:		ft			
<u>Annular Space/Abandonment Sealing Record</u>					
Plug ID:		1005567330			
Layer:		3			
Plug From:		3			
Plug To:		14			
Plug Depth UOM:		ft			
<u>Method of Construction & Well Use</u>					
Method Construction ID:		1005567327			
Method Construction Code:		B			
Other Method Construction:		Other Method			
Other Method Construction:		DIRECT PUSH			

Map Key	Number of Records	Direction/ Distance (m)	Elev/Diff (m)	Site	DB
---------	-------------------	-------------------------	---------------	------	----

Pipe Information

Pipe ID: 1005567317
 Casing No: 0
 Comment:
 Alt Name:

Construction Record - Casing

Casing ID: 1005567323
 Layer: 1
 Material: 5
 Open Hole or Material: PLASTIC
 Depth From: 0
 Depth To: 4
 Casing Diameter:
 Casing Diameter UOM: inch
 Casing Depth UOM: ft

Construction Record - Screen

Screen ID: 1005567324
 Layer: 1
 Slot:
 Screen Top Depth: 4
 Screen End Depth: 14
 Screen Material:
 Screen Depth UOM: ft
 Screen Diameter UOM: inch
 Screen Diameter: 2

Water Details

Water ID: 1005567322
 Layer:
 Kind Code:
 Kind:
 Water Found Depth:
 Water Found Depth UOM: ft

Hole Diameter

Hole ID: 1005567321
 Diameter: 6
 Depth From: 0
 Depth To: 14
 Hole Depth UOM: ft
 Hole Diameter UOM: inch

27	2 of 2	W/132.8	219.8 / 1.00	241 QUEEN ST E Brampton ON	WWIS
Well ID:	7315954			Data Entry Status:	
Construction Date:				Data Src:	
Primary Water Use:	Test Hole			Date Received:	8/9/2018
Sec. Water Use:				Selected Flag:	Yes
Final Well Status:	Abandoned-Other			Abandonment Rec:	Yes
Water Type:				Contractor:	7215
Casing Material:				Form Version:	7
Audit No:	Z264231			Owner:	
Tag:	A177156			Street Name:	241 QUEEN ST E

Map Key	Number of Records	Direction/ Distance (m)	Elev/Diff (m)	Site	DB
Construction Method: Elevation (m): Elevation Reliability: Depth to Bedrock: Well Depth: Overburden/Bedrock: Pump Rate: Static Water Level: Flowing (Y/N): Flow Rate: Clear/Cloudy:				County: Municipality: Site Info: Lot: Concession: Concession Name: Easting NAD83: Northing NAD83: Zone: UTM Reliability:	PEEL BRAMPTON CITY

PDF URL (Map): https://d2khazk8e83rdv.cloudfront.net/moe_mapping/downloads/2Water/Wells_pdfs/731\7315954.pdf

Bore Hole Information

Bore Hole ID:	1007238100	Elevation:	
DP2BR:		Elevrc:	
Spatial Status:		Zone:	17
Code OB:		East83:	601099
Code OB Desc:		North83:	4838993
Open Hole:		Org CS:	UTM83
Cluster Kind:		UTMRC:	4
Date Completed:	8/18/2017	UTMRC Desc:	margin of error : 30 m - 100 m
Remarks:		Location Method:	wwr
Elevrc Desc:			
Location Source Date:			
Improvement Location Source:			
Improvement Location Method:			
Source Revision Comment:			
Supplier Comment:			

Annular Space/Abandonment Sealing Record

Plug ID:	1007501628
Layer:	1
Plug From:	0
Plug To:	14
Plug Depth UOM:	ft

Annular Space/Abandonment Sealing Record

Plug ID:	1007501629
Layer:	1
Plug From:	0
Plug To:	14
Plug Depth UOM:	ft

Method of Construction & Well Use

Method Construction ID:	1007501627
Method Construction Code:	2
Method Construction:	Rotary (Convent.)
Other Method Construction:	

Pipe Information

Pipe ID:	1007501620
Casing No:	0

Map Key	Number of Records	Direction/ Distance (m)	Elev/Diff (m)	Site	DB
Comment:					
Alt Name:					
<u>Construction Record - Casing</u>					
Casing ID:			1007501624		
Layer:					
Material:					
Open Hole or Material:					
Depth From:					
Depth To:					
Casing Diameter:					
Casing Diameter UOM:		inch			
Casing Depth UOM:		ft			
<u>Construction Record - Screen</u>					
Screen ID:			1007501625		
Layer:					
Slot:					
Screen Top Depth:					
Screen End Depth:					
Screen Material:					
Screen Depth UOM:		ft			
Screen Diameter UOM:		inch			
Screen Diameter:					
<u>Water Details</u>					
Water ID:			1007501623		
Layer:			1		
Kind Code:					
Kind:					
Water Found Depth:			11		
Water Found Depth UOM:		ft			
<u>Hole Diameter</u>					
Hole ID:			1007501622		
Diameter:					
Depth From:					
Depth To:					
Hole Depth UOM:		ft			
Hole Diameter UOM:		inch			

28

1 of 1

S/110.3

219.8 / 1.00

ON

WWIS

Well ID: 7228289
Construction Date:
Primary Water Use:
Sec. Water Use:
Final Well Status:
Water Type:
Casing Material:
Audit No: C26131
Tag: A169208
Construction Method:
Elevation (m):
Elevation Reliability:
Depth to Bedrock:
Well Depth:

Data Entry Status: Yes
Data Src:
Date Received: 9/26/2014
Selected Flag: Yes
Abandonment Rec:
Contractor: 7215
Form Version: 8
Owner:
Street Name:
County: PEEL
Municipality: BRAMPTON CITY
Site Info:
Lot:
Concession:

Map Key	Number of Records	Direction/ Distance (m)	Elev/Diff (m)	Site	DB
Overburden/Bedrock: Pump Rate: Static Water Level: Flowing (Y/N): Flow Rate: Clear/Cloudy: PDF URL (Map):				Concession Name: Easting NAD83: Northing NAD83: Zone: UTM Reliability:	
<u>Bore Hole Information</u>					
Bore Hole ID: 1005137726 DP2BR: Spatial Status: Code OB: Code OB Desc: Open Hole: Cluster Kind: Date Completed: 7/29/2014 Remarks: Elevrc Desc: Location Source Date: Improvement Location Source: Improvement Location Method: Source Revision Comment: Supplier Comment:				Elevation: 220.654541 Elevrc: Zone: 17 East83: 601257 North83: 4838806 Org CS: UTM83 UTMRC: 4 UTMRC Desc: margin of error : 30 m - 100 m Location Method: wwr	

29	1 of 1	S/97.8	219.8 / 1.00	75 EASTER AVE Brampton ON	WWIS
--------------------	--------	--------	--------------	------------------------------	------

Well ID: 7214698 Construction Date: Primary Water Use: Monitoring Sec. Water Use: Final Well Status: Observation Wells Water Type: Casing Material: Audit No: Z166138 Tag: A151156 Construction Method: Elevation (m): Elevation Reliability: Depth to Bedrock: Well Depth: Overburden/Bedrock: Pump Rate: Static Water Level: Flowing (Y/N): Flow Rate: Clear/Cloudy: PDF URL (Map):				Data Entry Status: Data Src: Date Received: 1/14/2014 Selected Flag: Yes Abandonment Rec: Contractor: 7383 Form Version: 7 Owner: Street Name: 75 EASTER AVE County: PEEL Municipality: BRAMPTON CITY Site Info: Lot: Concession: Concession Name: Easting NAD83: Northing NAD83: Zone: UTM Reliability:	
--	--	--	--	---	--

<u>Bore Hole Information</u>					
Bore Hole ID: 1004684089 DP2BR: Spatial Status: Code OB: Code OB Desc: Open Hole: Cluster Kind: Date Completed: 10/21/2013				Elevation: 220.710479 Elevrc: Zone: 17 East83: 601240 North83: 4838806 Org CS: UTM83 UTMRC: 4 UTMRC Desc: margin of error : 30 m - 100 m	

Map Key	Number of Records	Direction/ Distance (m)	Elev/Diff (m)	Site	DB
Remarks:				Location Method:	WWF
Elevrc Desc:					
Location Source Date:					
Improvement Location Source:					
Improvement Location Method:					
Source Revision Comment:					
Supplier Comment:					
<u>Annular Space/Abandonment Sealing Record</u>					
Plug ID:		1005045002			
Layer:		2			
Plug From:		7			
Plug To:		10			
Plug Depth UOM:		ft			
<u>Annular Space/Abandonment Sealing Record</u>					
Plug ID:		1005045004			
Layer:		1			
Plug From:		0			
Plug To:		1			
Plug Depth UOM:		ft			
<u>Annular Space/Abandonment Sealing Record</u>					
Plug ID:		1005045005			
Layer:		2			
Plug From:		1			
Plug To:		6			
Plug Depth UOM:		ft			
<u>Annular Space/Abandonment Sealing Record</u>					
Plug ID:		1005045006			
Layer:		3			
Plug From:		6			
Plug To:		14			
Plug Depth UOM:		ft			
<u>Annular Space/Abandonment Sealing Record</u>					
Plug ID:		1005045001			
Layer:		1			
Plug From:		0			
Plug To:		7			
Plug Depth UOM:		ft			
<u>Annular Space/Abandonment Sealing Record</u>					
Plug ID:		1005045003			
Layer:		3			
Plug From:		10			
Plug To:		14			
Plug Depth UOM:		ft			

Map Key	Number of Records	Direction/ Distance (m)	Elev/Diff (m)	Site	DB
---------	-------------------	----------------------------	------------------	------	----

Method of Construction & Well Use

Method Construction ID: 1005045000
Method Construction Code: 6
Method Construction: Boring
Other Method Construction:

Pipe Information

Pipe ID: 1005044993
Casing No: 0
Comment:
Alt Name:

Construction Record - Casing

Casing ID: 1005044997
Layer: 1
Material: 5
Open Hole or Material: PLASTIC
Depth From: 0
Depth To: 7
Casing Diameter: 2
Casing Diameter UOM: inch
Casing Depth UOM: ft

Construction Record - Screen

Screen ID: 1005044998
Layer: 1
Slot: 10
Screen Top Depth: 7
Screen End Depth: 14
Screen Material: 5
Screen Depth UOM: ft
Screen Diameter UOM: inch
Screen Diameter: 2.38

Water Details

Water ID: 1005044996
Layer:
Kind Code:
Kind:
Water Found Depth:
Water Found Depth UOM: ft

Hole Diameter

Hole ID: 1005044995
Diameter: 8.5
Depth From: 0
Depth To: 14
Hole Depth UOM: ft
Hole Diameter UOM: inch

Map Key	Number of Records	Direction/ Distance (m)	Elev/Diff (m)	Site	DB
---------	-------------------	-------------------------	---------------	------	----

Brampton ON L6W 1X9

Established: 01-JUN-58
Plant Size (ft²): 40000
Employment:

--Details--

Description: Non-Ferrous Foundries (except Die-Casting)
SIC/NAICS Code: 331529

Description: Steel Foundries
SIC/NAICS Code: 331514

Description: Non-Ferrous Foundries (except Die-Casting)
SIC/NAICS Code: 331529

30	2 of 36	SSW/75.0	219.8 / 1.00	DESIGNED PRECISION CASTINGS INC. 75 EASTERN AVENUE NOT AVAILABLE BRAMPTON ON L6W1X9	NPRI
--------------------	---------	----------	--------------	---	------

NPRI ID: 5891	Org ID: 45495
Other ID: Y	Submit Date: 7/17/2001
No Other ID: 1.00	Last Modified: 5/29/2015 3:28:24 PM
Track ID: 17742	Contact ID:
Report ID:	Cont Type:
Report Type: NPRI	Contact Title:
Rpt Type ID: 1	Cont First Name:
Report Year: 2000	Cont Last Name:
Not-Current Rpt?: No	Contact Position:
Yr of Last Filed Rpt: 2011	Contact Fax:
Fac ID: 127925	Contact Ph.:
Fac Name: NOT AVAILABLE	Cont Area Code:
Fac Address1: 75 EASTERN AVENUE	Contact Tel.:
Fac Address2: NOT AVAILABLE	Contact Ext.:
Fac Postal Zip: L6W1X9	Cont Fax Area Cde:
Facility Lat: 43.6954	Contact Fax:
Facility Long: -79.7442	Contact Email:
DLS (Last Filed Rpt):	Latitude: 43.6954
Facility DLS:	Longitude: -79.7442
Datum: 1983	UTM Zone:
Facility Cmnts: False	UTM Northing:
URL:	UTM Easting:
No of Empl.: 45	Waste Streams: No
Parent Co.: *	No Streams: 0
No Parent Co.: 1.00	Waste Off Sites: Yes
Pollut Prev Cmnts: False	No Off Sites: 1.00
Stacks:	Shutdown:
No of Stacks:	No of Shutdown:
Canadian SIC Code (2 digit):	
Canadian SIC Code:	
SIC Code Description:	
American SIC Code:	
NAICS Code (2 digit): 33	
NAICS 2 Description: Manufacturing	
NAICS Code (4 digit): 3315	
NAICS 4 Description: Foundries	
NAICS Code (6 digit): 331514	
NAICS 6 Description: Steel foundries	

Substance Release Report

Category Type ID: 13

Map Key	Number of Records	Direction/ Distance (m)	Elev/Diff (m)	Site	DB
Category Type Desc:		All Media			
Category Type Desc (fr):		Rejets à tous les médias			
Grouping:		Total All Media<1t			
Trans Code:					
Chem:		Chromium (and its compounds)			
Chem (fr):		Chrome (et ses composés)			
Quantity:		0			
Unit:		tonnes			
Basis of Estimate Cd:		O			
Basis of Estimate Desc:		O- Engineering Estimates			
30	3 of 36	SSW/75.0	219.8 / 1.00	Designed Precision Castings Inc. 75 Eastern Ave Brampton ON L6W 1X9	SCT
Established:		1958			
Plant Size (ft²):		40000			
Employment:		40			
--Details--					
Description:		Non-Ferrous Foundries (except Die-Casting)			
SIC/NAICS Code:		331529			
30	4 of 36	SSW/75.0	219.8 / 1.00	DESIGNED PRECISION CASTINGS INC. 75 EASTERN AVENUE NOT AVAILABLE BRAMPTON ON L6W1X9	NPRI
NPRI ID:		5891		Org ID: 45495	
Other ID:		Y		Submit Date: 5/8/2002	
No Other ID:		1.00		Last Modified: 5/29/2015 3:28:24 PM	
Track ID:		17743		Contact ID: 99180	
Report ID:				Cont Type: MED	
Report Type:		NPRI		Contact Title:	
Rpt Type ID:		1		Cont First Name: MICHAEL	
Report Year:		2001		Cont Last Name: HOLLAND	
Not-Current Rpt?:		No		Contact Position: VP	
Yr of Last Filed Rpt:		2011		Contact Fax: 9054533694	
Fac ID:		127925		Contact Ph.: 9054530421	
Fac Name:		NOT AVAILABLE		Cont Area Code: 905	
Fac Address1:		75 EASTERN AVENUE		Contact Tel.: 54530421	
Fac Address2:		NOT AVAILABLE		Contact Ext.: 25	
Fac Postal Zip:		L6W1X9		Cont Fax Area Cde: 905	
Facility Lat:		43.6954		Contact Fax: 54533694	
Facility Long:		-79.7442		Contact Email: MHOLLAND@DESIGNEDPRECISION.COM	
DLS (Last Filed Rpt):				Latitude: 43.6954	
Facility DLS:				Longitude: -79.7442	
Datum:		1983		UTM Zone:	
Facility Cmnts:		No		UTM Northing:	
URL:		www.designedprecision.com		UTM Easting:	
No of Empl.:		40		Waste Streams: No	
Parent Co.:		*		No Streams: 0.00	
No Parent Co.:		1.00		Waste Off Sites: Yes	
Pollut Prev Cmnts:		No		No Off Sites: 1.00	
Stacks:				Shutdown:	
No of Stacks:				No of Shutdown:	
Canadian SIC Code (2 digit):					
Canadian SIC Code:					
SIC Code Description:					
American SIC Code:					
NAICS Code (2 digit):		33			
NAICS 2 Description:		Manufacturing			
NAICS Code (4 digit):		3315			

Map Key	Number of Records	Direction/ Distance (m)	Elev/Diff (m)	Site	DB
NAICS 4 Description: NAICS Code (6 digit): NAICS 6 Description:		Foundries 331514 Steel foundries			
<u>Substance Release Report</u>					
Category Type ID: Category Type Desc: Category Type Desc (fr): Grouping: Trans Code: Chem: Chem (fr): Quantity: Unit: Basis of Estimate Cd: Basis of Estimate Desc:		13 All Media Rejets à tous les médias Total All Media<1t Chromium (and its compounds) Chrome (et ses composés) .001 tonnes O O- Engineering Estimates			
30	5 of 36	SSW/75.0	219.8 / 1.00	DESIGNED PRECISION CASTINGS INC. 75 EASTERN AVENUE BRAMPTON ON L6W 1X9	GEN
Generator No: Status: Approval Years: Contam. Facility: MHSW Facility: SIC Code: SIC Description:		ON0529900 86,87,88 2921 STEEL PIPE & TUBE		PO Box No: Country: Choice of Contact: Co Admin: Phone No Admin:	
<u>Detail(s)</u>					
Waste Class: Waste Class Desc:		113 ACID WASTE - OTHER METALS			
Waste Class: Waste Class Desc:		122 ALKALINE WASTES - OTHER METALS			
30	6 of 36	SSW/75.0	219.8 / 1.00	DESIGNED PRECISION CASTINGS INC. 75 EASTERN AVENUE BRAMPTON ON L6W 1X9	GEN
Generator No: Status: Approval Years: Contam. Facility: MHSW Facility: SIC Code: SIC Description:		ON0529900 89,99,00,01,02,03,04,05,06,07,08 2921 STEEL PIPE & TUBE		PO Box No: Country: Choice of Contact: Co Admin: Phone No Admin:	
<u>Detail(s)</u>					
Waste Class: Waste Class Desc:		212 ALIPHATIC SOLVENTS			
Waste Class: Waste Class Desc:		113 ACID WASTE - OTHER METALS			
Waste Class: Waste Class Desc:		122 ALKALINE WASTES - OTHER METALS			
Waste Class:		148			

Map Key	Number of Records	Direction/ Distance (m)	Elev/Diff (m)	Site	DB
Waste Class Desc:		INORGANIC LABORATORY CHEMICALS			
Waste Class:		213			
Waste Class Desc:		PETROLEUM DISTILLATES			
Waste Class:		241			
Waste Class Desc:		HALOGENATED SOLVENTS			
Waste Class:		252			
Waste Class Desc:		WASTE OILS & LUBRICANTS			
Waste Class:		263			
Waste Class Desc:		ORGANIC LABORATORY CHEMICALS			

[30](#) 7 of 36 **SSW/75.0** **219.8 / 1.00** **DESIGNED PRECISION CASTINGS INC. 12-111
75 EASTERN AVENUE
BRAMPTON ON L6W 1X9** **GEN**

Generator No:	ON0529900	PO Box No:	
Status:		Country:	
Approval Years:	92,93,94,95,96,97,98	Choice of Contact:	
Contam. Facility:		Co Admin:	
MHSW Facility:		Phone No Admin:	
SIC Code:	2921		
SIC Description:	STEEL PIPE & TUBE		

Detail(s)

Waste Class:	263
Waste Class Desc:	ORGANIC LABORATORY CHEMICALS
Waste Class:	113
Waste Class Desc:	ACID WASTE - OTHER METALS
Waste Class:	122
Waste Class Desc:	ALKALINE WASTES - OTHER METALS
Waste Class:	148
Waste Class Desc:	INORGANIC LABORATORY CHEMICALS
Waste Class:	213
Waste Class Desc:	PETROLEUM DISTILLATES
Waste Class:	241
Waste Class Desc:	HALOGENATED SOLVENTS
Waste Class:	252
Waste Class Desc:	WASTE OILS & LUBRICANTS

[30](#) 8 of 36 **SSW/75.0** **219.8 / 1.00** **DESIGNED PRECISION CASTINGS INC.
75 EASTERN AVENUE NOT AVAILABLE
BRAMPTON ON L6W1X9** **NPRI**

NPRI ID:	5891	Org ID:	45495
Other ID:	Y	Submit Date:	7/3/2003
No Other ID:	1	Last Modified:	5/29/2015 3:28:24 PM
Track ID:	18186	Contact ID:	187876
Report ID:	162184	Cont Type:	MED
Report Type:	NPRI	Contact Title:	
Rpt Type ID:	1	Cont First Name:	MICHAEL
Report Year:	2002	Cont Last Name:	HOLLAND
Not-Current Rpt?:	No	Contact Position:	VP
Yr of Last Filed Rpt:	2011	Contact Fax:	9054533694

Map Key	Number of Records	Direction/ Distance (m)	Elev/Diff (m)	Site	DB
Fac ID:	127925			Contact Ph.:	9054530421
Fac Name:	NOT AVAILABLE			Cont Area Code:	905
Fac Address1:	75 EASTERN AVENUE			Contact Tel.:	54530421
Fac Address2:	NOT AVAILABLE			Contact Ext.:	1
Fac Postal Zip:	L6W1X9			Cont Fax Area Cde:	905
Facility Lat:	43.6954			Contact Fax:	54533694
Facility Long:	-79.7442			Contact Email:	MHOLLAND@DESIGNEDPRECISION.COM
DLS (Last Filed Rpt):				Latitude:	43.6954
Facility DLS:				Longitude:	-79.7442
Datum:	1983			UTM Zone:	
Facility Cmnts:	False			UTM Northing:	
URL:	designedprecision.com			UTM Easting:	
No of Empl.:	25			Waste Streams:	False
Parent Co.:	*			No Streams:	0
No Parent Co.:	1			Waste Off Sites:	Fals
Pollut Prev Cmnts:	False			No Off Sites:	1
Stacks:	False			Shutdown:	False
No of Stacks:				No of Shutdown:	0
Canadian SIC Code (2 digit):					
Canadian SIC Code:					
SIC Code Description:					
American SIC Code:					
NAICS Code (2 digit):	33				
NAICS 2 Description:	Manufacturing				
NAICS Code (4 digit):	3315				
NAICS 4 Description:	Foundries				
NAICS Code (6 digit):	331514				
NAICS 6 Description:	Steel foundries				

Substance Release Report

Category Type ID:	13
Category Type Desc:	All Media
Category Type Desc (fr):	Rejets à tous les médias
Grouping:	Total All Media<1t
Trans Code:	
Chem:	Chromium (and its compounds)
Chem (fr):	Chrome (et ses composés)
Quantity:	0
Unit:	tonnes
Basis of Estimate Cd:	O
Basis of Estimate Desc:	O- Engineering Estimates

30	9 of 36	SSW/75.0	219.8 / 1.00	DESIGNED PRECISION CASTINGS INC. 75 EASTERN AVENUE NOT AVAILABLE BRAMPTON ON L6W1X9	NPRI
--------------------	---------	----------	--------------	---	------

NPRI ID:	5891	Org ID:	45495
Other ID:	Y	Submit Date:	5/26/2004
No Other ID:	1	Last Modified:	5/29/2015 3:28:24 PM
Track ID:	73982	Contact ID:	187876
Report ID:	153765	Cont Type:	MED
Report Type:	NPRI	Contact Title:	
Rpt Type ID:	1	Cont First Name:	MICHAEL
Report Year:	2003	Cont Last Name:	HOLLAND
Not-Current Rpt?:	No	Contact Position:	VP
Yr of Last Filed Rpt:	2011	Contact Fax:	9054533694
Fac ID:	127925	Contact Ph.:	9054530421
Fac Name:	NOT AVAILABLE	Cont Area Code:	905
Fac Address1:	75 EASTERN AVENUE	Contact Tel.:	54530421
Fac Address2:	NOT AVAILABLE	Contact Ext.:	1
Fac Postal Zip:	L6W1X9	Cont Fax Area Cde:	905
Facility Lat:	43.6954	Contact Fax:	54533694
Facility Long:	-79.7442	Contact Email:	MHOLLAND@DESIGNEDPRECISION.COM

Map Key	Number of Records	Direction/ Distance (m)	Elev/Diff (m)	Site	DB
DLS (Last Filed Rpt):				Latitude:	43.6954
Facility DLS:				Longitude:	-79.7442
Datum:	1983			UTM Zone:	
Facility Cmnts:	False			UTM Northing:	
URL:	designedprecision.com			UTM Easting:	
No of Empl.:	35			Waste Streams:	True
Parent Co.:	*			No Streams:	
No Parent Co.:	1			Waste Off Sites:	False
Pollut Prev Cmnts:	False			No Off Sites:	1
Stacks:	True			Shutdown:	True
No of Stacks:				No of Shutdown:	
Canadian SIC Code (2 digit):					
Canadian SIC Code:					
SIC Code Description:					
American SIC Code:					
NAICS Code (2 digit):	33				
NAICS 2 Description:	Manufacturing				
NAICS Code (4 digit):	3315				
NAICS 4 Description:	Foundries				
NAICS Code (6 digit):	331514				
NAICS 6 Description:	Steel foundries				
 Substance Release Report					
Category Type ID:	13				
Category Type Desc:	All Media				
Category Type Desc (fr):	Rejets à tous les médias				
Grouping:	Total All Media<1t				
Trans Code:					
Chem:	Chromium (and its compounds)				
Chem (fr):	Chrome (et ses composés)				
Quantity:	.012				
Unit:	tonnes				
Basis of Estimate Cd:	O				
Basis of Estimate Desc:	O- Engineering Estimates				

30	10 of 36	SSW/75.0	219.8 / 1.00	DESIGNED PRECISION CASTINGS INC. 75 EASTERN AVENUE NOT AVAILABLE BRAMPTON ON L6W1X9	NPRI
NPRI ID:	5891			Org ID:	45495
Other ID:	Y			Submit Date:	6/10/2005
No Other ID:	1			Last Modified:	5/29/2015 3:28:24 PM
Track ID:	28417			Contact ID:	187876
Report ID:	90103			Cont Type:	MED
Report Type:	NPRI			Contact Title:	
Rpt Type ID:	1			Cont First Name:	MICHAEL
Report Year:	2004			Cont Last Name:	HOLLAND
Not-Current Rpt?:	No			Contact Position:	VP
Yr of Last Filed Rpt:	2011			Contact Fax:	9054533694
Fac ID:	127933			Contact Ph.:	9054530421
Fac Name:	DESIGNED PRECISION CASTINGS INC.			Cont Area Code:	905
Fac Address1:	75 EASTERN AVENUE			Contact Tel.:	54530421
Fac Address2:	NOT AVAILABLE			Contact Ext.:	1
Fac Postal Zip:	L6W1X9			Cont Fax Area Cde:	905
Facility Lat:	43.6954			Contact Fax:	54533694
Facility Long:	-79.7442			Contact Email:	MHOLLAND@DESIGNEDPRECISION.COM
DLS (Last Filed Rpt):				Latitude:	43.6954
Facility DLS:				Longitude:	-79.7442
Datum:	1983			UTM Zone:	
Facility Cmnts:	True			UTM Northing:	
URL:	designedprecision.com			UTM Easting:	
No of Empl.:	35			Waste Streams:	False
Parent Co.:	N			No Streams:	

Map Key	Number of Records	Direction/ Distance (m)	Elev/Diff (m)	Site	DB
No Parent Co.: Pollut Prev Cmnts: True Stacks: No No of Stacks: Canadian SIC Code (2 digit): Canadian SIC Code: SIC Code Description: American SIC Code: NAICS Code (2 digit): 33 NAICS 2 Description: Manufacturing NAICS Code (4 digit): 3315 NAICS 4 Description: Foundries NAICS Code (6 digit): 331514 NAICS 6 Description: Steel foundries				Waste Off Sites: Fals No Off Sites: 1 Shutdown: No of Shutdown:	
<u>Substance Release Report</u>					
Category Type ID: 13 Category Type Desc: All Media Category Type Desc (fr): Rejets à tous les médias Grouping: Total All Media<1t Trans Code: Chem: Chromium (and its compounds) Chem (fr): Chrome (et ses composés) Quantity: .008 Unit: tonnes Basis of Estimate Cd: E1 Basis of Estimate Desc: E1- Site Specific Emission Factors - In use from 2003 and onward					
30	11 of 36	SSW/75.0	219.8 / 1.00	DESIGNED PRECISION CASTINGS INC. 75 EASTERN AVENUE NOT AVAILABLE BRAMPTON ON L6W1X9	NPRI
NPRI ID: 5891 Other ID: Y No Other ID: 1 Track ID: 34346 Report ID: 96401 Report Type: NPRI Rpt Type ID: 1 Report Year: 2005 Not-Current Rpt?: No Yr of Last Filed Rpt: 2011 Fac ID: 127933 Fac Name: DESIGNED PRECISION CASTINGS INC. Fac Address1: 75 EASTERN AVENUE Fac Address2: NOT AVAILABLE Fac Postal Zip: L6W1X9 Facility Lat: 43.6954 Facility Long: -79.7442 DLS (Last Filed Rpt): Facility DLS: Datum: 1983 Facility Cmnts: False URL: designedprecision.com No of Empl.: 35 Parent Co.: N No Parent Co.: Pollut Prev Cmnts: False Stacks: False No of Stacks: Canadian SIC Code (2 digit): Canadian SIC Code: SIC Code Description:				Org ID: 45495 Submit Date: 5/16/2006 Last Modified: 5/29/2015 3:28:24 PM Contact ID: 187876 Cont Type: MED Contact Title: Cont First Name: MICHAEL Cont Last Name: HOLLAND Contact Position: VP Contact Fax: 9054533694 Contact Ph.: 9054530421 Cont Area Code: 905 Contact Tel.: 54530421 Contact Ext.: 1 Cont Fax Area Cde: 905 Contact Fax: 54533694 Contact Email: MHOLLAND@DESIGNEDPRECISION.COM Latitude: 43.6954 Longitude: -79.7442 UTM Zone: UTM Northing: UTM Easting: Waste Streams: False No Streams: Waste Off Sites: Fals No Off Sites: 2.00 Shutdown: No of Shutdown:	

Map Key	Number of Records	Direction/ Distance (m)	Elev/Diff (m)	Site	DB
American SIC Code: NAICS Code (2 digit): 33 NAICS 2 Description: Manufacturing NAICS Code (4 digit): 3315 NAICS 4 Description: Foundries NAICS Code (6 digit): 331514 NAICS 6 Description: Steel foundries					
Substance Release Report					
Category Type ID: 13 Category Type Desc: All Media Category Type Desc (fr): Rejets à tous les médias Grouping: Total All Media<1t Trans Code: Chem: Chromium (and its compounds) Chem (fr): Chrome (et ses composés) Quantity: .007 Unit: tonnes Basis of Estimate Cd: E1 Basis of Estimate Desc: E1- Site Specific Emission Factors - In use from 2003 and onward					
30	12 of 36	SSW/75.0	219.8 / 1.00	DESIGNED PRECISION CASTINGS INC. 75 EASTERN AVENUE NOT AVAILABLE BRAMPTON ON L6W1X9	NPRI
NPRI ID: 5891 Other ID: Y No Other ID: 1 Track ID: 44805 Report ID: 106338 Report Type: NPRI Rpt Type ID: 1 Report Year: 2006 Not-Current Rpt?: No Yr of Last Filed Rpt: 2011 Fac ID: 127933 Fac Name: DESIGNED PRECISION CASTINGS INC. Fac Address1: 75 EASTERN AVENUE Fac Address2: NOT AVAILABLE Fac Postal Zip: L6W1X9 Facility Lat: 43.6954 Facility Long: -79.7442 DLS (Last Filed Rpt): Facility DLS: Datum: 1983 Facility Cmnts: False URL: designedprecision.com No of Empl.: 35 Parent Co.: N No Parent Co.: Pollut Prev Cmnts: False Stacks: True No of Stacks: Canadian SIC Code (2 digit): Canadian SIC Code: SIC Code Description: American SIC Code: NAICS Code (2 digit): 33 NAICS 2 Description: Manufacturing NAICS Code (4 digit): 3315 NAICS 4 Description: Foundries NAICS Code (6 digit): 331514 NAICS 6 Description: Steel foundries					
Org ID: 45495 Submit Date: 5/28/2007 Last Modified: 5/29/2015 3:28:24 PM Contact ID: 187876 Cont Type: MED Contact Title: Cont First Name: MICHAEL Cont Last Name: HOLLAND Contact Position: VP Contact Fax: 9054533694 Contact Ph.: 9054530421 Cont Area Code: 905 Contact Tel.: 54530421 Contact Ext.: 1 Cont Fax Area Cde: 905 Contact Fax: 54533694 Contact Email: MHOLLAND@DESIGNEDPRECISION.COM Latitude: 43.6954 Longitude: -79.7442 UTM Zone: UTM Northing: UTM Easting: Waste Streams: True¿ No Streams: Waste Off Sites: Fals No Off Sites: 1.00 Shutdown: No of Shutdown:					

Map Key	Number of Records	Direction/ Distance (m)	Elev/Diff (m)	Site	DB
<u>Substance Release Report</u>					
Category Type ID:	13				
Category Type Desc:	All Media				
Category Type Desc (fr):	Rejets à tous les médias				
Grouping:	Total All Media<1t				
Trans Code:					
Chem:	Chromium (and its compounds)				
Chem (fr):	Chrome (et ses composés)				
Quantity:	.004				
Unit:	tonnes				
Basis of Estimate Cd:	E1				
Basis of Estimate Desc:	E1- Site Specific Emission Factors - In use from 2003 and onward				

30	13 of 36	SSW/75.0	219.8 / 1.00	Designed Precision Castings Inc. 75 Eastern Avenue Brampton Ontario L6W 1X9 Brampton ON	EBR
EBR Registry No:	IA04E0944			Decision Posted:	
Ministry Ref No:	2207-5ZHHUS			Exception Posted:	
Notice Type:	Instrument Decision			Section:	
Notice Stage:				Act 1:	
Notice Date:	April 11, 2007			Act 2:	
Proposal Date:	June 22, 2004			Site Location Map:	
Year:	2004				
Instrument Type:	(EPA s. 9) - Approval for discharge into the natural environment other than water (i.e. Air)				
Off Instrument Name:					
Posted By:					
Company Name:	Designed Precision Castings Inc.				
Site Address:					
Location Other:					
Proponent Name:					
Proponent Address:	75 Eastern Avenue, Brampton Ontario, L6W 1X9				
Comment Period:					
URL:					
Site Location Details:	75 Eastern Avenue Brampton Ontario L6W 1X9 Brampton				

30	14 of 36	SSW/75.0	219.8 / 1.00	DESIGNED PRECISION CASTINGS INC. 75 EASTERN AVENUE NOT AVAILABLE BRAMPTON ON L6W1X9	NPRI
NPRI ID:	5891			Org ID:	45495
Other ID:	Y			Submit Date:	5/9/2008
No Other ID:	1.00			Last Modified:	5/29/2015 3:28:24 PM
Track ID:	52524			Contact ID:	187876
Report ID:	113892			Cont Type:	MED
Report Type:	NPRI			Contact Title:	
Rpt Type ID:	1			Cont First Name:	MICHAEL
Report Year:	2007			Cont Last Name:	HOLLAND
Not-Current Rpt?:	No			Contact Position:	VP
Yr of Last Filed Rpt:	2011			Contact Fax:	9054533694
Fac ID:	127933			Contact Ph.:	9054530421
Fac Name:	DESIGNED PRECISION CASTINGS INC.			Cont Area Code:	905
Fac Address1:	75 EASTERN AVENUE			Contact Tel.:	54530421
Fac Address2:	NOT AVAILABLE			Contact Ext.:	1
Fac Postal Zip:	L6W1X9			Cont Fax Area Cde:	905

Map Key	Number of Records	Direction/ Distance (m)	Elev/Diff (m)	Site	DB
Facility Lat:	43.6954			Contact Fax:	54533694
Facility Long:	-79.7442			Contact Email:	MHOLLAND@DESIGNEDPRECISION.COM
DLS (Last Filed Rpt):				Latitude:	43.6954
Facility DLS:				Longitude:	-79.7442
Datum:	1983			UTM Zone:	
Facility Cmnts:	False			UTM Northing:	
URL:	designedprecision.com			UTM Easting:	
No of Empl.:	35			Waste Streams:	True
Parent Co.:	N			No Streams:	
No Parent Co.:				Waste Off Sites:	True
Pollut Prev Cmnts:	False			No Off Sites:	1.00
Stacks:	True			Shutdown:	
No of Stacks:				No of Shutdown:	
Canadian SIC Code (2 digit):					
Canadian SIC Code:					
SIC Code Description:					
American SIC Code:					
NAICS Code (2 digit):	33				
NAICS 2 Description:	Manufacturing				
NAICS Code (4 digit):	3315				
NAICS 4 Description:	Foundries				
NAICS Code (6 digit):	331514				
NAICS 6 Description:	Steel foundries				

Substance Release Report

Category Type ID:	13
Category Type Desc:	All Media
Category Type Desc (fr):	Rejets à tous les médias
Grouping:	Total All Media<1t
Trans Code:	
Chem:	Chromium (and its compounds)
Chem (fr):	Chrome (et ses composés)
Quantity:	.004
Unit:	tonnes
Basis of Estimate Cd:	E1
Basis of Estimate Desc:	E1- Site Specific Emission Factors - In use from 2003 and onward

30	15 of 36	SSW/75.0	219.8 / 1.00	DESIGNED PRECISION CASTINGS INC. 75 EASTERN AVENUE NOT AVAILABLE BRAMPTON ON L6W1X9 NPRI
NPRI ID:	5891			Org ID:	45495
Other ID:	Y			Submit Date:	5/19/2009
No Other ID:	1			Last Modified:	5/29/2015 3:28:24 PM
Track ID:	63028			Contact ID:	
Report ID:	125056			Cont Type:	
Report Type:	NPRI			Contact Title:	
Rpt Type ID:	1			Cont First Name:	
Report Year:	2008			Cont Last Name:	
Not-Current Rpt?:	No			Contact Position:	
Yr of Last Filed Rpt:	2011			Contact Fax:	
Fac ID:	127933			Contact Ph.:	
Fac Name:	DESIGNED PRECISION CASTINGS INC.			Cont Area Code:	
Fac Address1:	75 EASTERN AVENUE			Contact Tel.:	
Fac Address2:	NOT AVAILABLE			Contact Ext.:	
Fac Postal Zip:	L6W1X9			Cont Fax Area Cde:	
Facility Lat:	43.6954			Contact Fax:	
Facility Long:	-79.7442			Contact Email:	
DLS (Last Filed Rpt):				Latitude:	43.6954
Facility DLS:				Longitude:	-79.7442
Datum:	1983			UTM Zone:	
Facility Cmnts:	No			UTM Northing:	
URL:	designedprecision.com			UTM Easting:	

Map Key	Number of Records	Direction/ Distance (m)	Elev/Diff (m)	Site	DB
No of Empl.: 35 Parent Co.: N No Parent Co.: Pollut Prev Cmnts: No Stacks: No No of Stacks: Canadian SIC Code (2 digit): Canadian SIC Code: SIC Code Description: American SIC Code: NAICS Code (2 digit): 33 NAICS 2 Description: Manufacturing NAICS Code (4 digit): 3315 NAICS 4 Description: Foundries NAICS Code (6 digit): 331514 NAICS 6 Description: Steel foundries					
Waste Streams: No No Streams: Waste Off Sites: Yes No Off Sites: 1 Shutdown: No No of Shutdown:					
<u>Substance Release Report</u>					
Category Type ID: 13 Category Type Desc: All Media Category Type Desc (fr): Rejets à tous les médias Grouping: Total All Media<1t Trans Code: Chem: Chromium (and its compounds) Chem (fr): Chrome (et ses composés) Quantity: .004 Unit: tonnes Basis of Estimate Cd: C Basis of Estimate Desc: C- Mass Balance					
30	16 of 36	SSW/75.0	219.8 / 1.00	Designed Precision Castings Inc. 75 Eastern Avenue Brampton ON L6W 1X9	CA
Certificate #: 1351-6Z9GS9 Application Year: 2007 Issue Date: 3/31/2007 Approval Type: Air Status: Revoked and/or Replaced Application Type: Client Name: Client Address: Client City: Client Postal Code: Project Description: Contaminants: Emission Control:					
30	17 of 36	SSW/75.0	219.8 / 1.00	Designed Precision Castings Inc. 75 Eastern Ave Brampton ON L6W 1X9	CA
Certificate #: 3435-83TNQH Application Year: 2010 Issue Date: 3/31/2010 Approval Type: Air Status: Approved Application Type: Client Name: Client Address: Client City:					

Map Key	Number of Records	Direction/ Distance (m)	Elev/Diff (m)	Site	DB
Client Postal Code: Project Description: Contaminants: Emission Control:					
30	18 of 36	SSW/75.0	219.8 / 1.00	DESIGNED PRECISION CASTINGS INC. 75 EASTERN AVENUE NOT AVAILABLE BRAMPTON ON L6W1X9	NPRI
NPRI ID: 5891 Other ID: Y No Other ID: 1 Track ID: 83066 Report ID: 136909 Report Type: NPRI Rpt Type ID: 1 Report Year: 2009 Not-Current Rpt?: No Yr of Last Filed Rpt: 2011 Fac ID: 127933 Fac Name: DESIGNED PRECISION CASTINGS INC. Fac Address1: 75 EASTERN AVENUE Fac Address2: NOT AVAILABLE Fac Postal Zip: L6W1X9 Facility Lat: 43.6954 Facility Long: -79.7442 DLS (Last Filed Rpt): Facility DLS: Datum: 1983 Facility Cmnts: No URL: designedprecision.com No of Empl.: 25 Parent Co.: N No Parent Co.: Pollut Prev Cmnts: No Stacks: No No of Stacks: Canadian SIC Code (2 digit): Canadian SIC Code: SIC Code Description: American SIC Code: NAICS Code (2 digit): 33 NAICS 2 Description: Manufacturing NAICS Code (4 digit): 3315 NAICS 4 Description: Foundries NAICS Code (6 digit): 331514 NAICS 6 Description: Steel foundries		Org ID: 45495 Submit Date: 5/18/2010 Last Modified: 5/29/2015 3:28:24 PM Contact ID: Cont Type: Contact Title: Cont First Name: Cont Last Name: Contact Position: Contact Fax: Contact Ph.: Cont Area Code: Contact Tel.: Contact Ext.: Cont Fax Area Cde: Contact Fax: Contact Email: Latitude: 43.6954 Longitude: -79.7442 UTM Zone: UTM Northing: UTM Easting: Waste Streams: No No Streams: Waste Off Sites: Yes No Off Sites: 1 Shutdown: No No of Shutdown:			
<u>Substance Release Report</u>					
Category Type ID: 13 Category Type Desc: All Media Category Type Desc (fr): Rejets à tous les médias Grouping: Total All Media<1t Trans Code: Chem: Chromium (and its compounds) Chem (fr): Chrome (et ses composés) Quantity: .002 Unit: tonnes Basis of Estimate Cd: C Basis of Estimate Desc: C- Mass Balance					

Map Key	Number of Records	Direction/ Distance (m)	Elev/Diff (m)	Site	DB
30	19 of 36	SSW/75.0	219.8 / 1.00	DESIGNED PRECISION CASTINGS INC. 75 EASTERN AVENUE NOT AVAILABLE BRAMPTON ON L6W1X9	NPRI
NPRI ID: 5891 Other ID: Y No Other ID: 2 Track ID: 91791 Report ID: 145848 Report Type: NPRI Rpt Type ID: 1 Report Year: 2010 Not-Current Rpt?: No Yr of Last Filed Rpt: 2011 Fac ID: 127933 Fac Name: DESIGNED PRECISION CASTINGS INC. Fac Address1: 75 EASTERN AVENUE Fac Address2: NOT AVAILABLE Fac Postal Zip: L6W1X9 Facility Lat: 43.6954 Facility Long: -79.7442 DLS (Last Filed Rpt): Facility DLS: Datum: 1983 Facility Cmnts: No URL: No of Empl.: 28 Parent Co.: * No Parent Co.: Pollut Prev Cmnts: No Stacks: No No of Stacks: Canadian SIC Code (2 digit): Canadian SIC Code: SIC Code Description: American SIC Code: NAICS Code (2 digit): 33 NAICS 2 Description: Manufacturing NAICS Code (4 digit): 3315 NAICS 4 Description: Foundries NAICS Code (6 digit): 331514 NAICS 6 Description: Steel foundries		Org ID: 45495 Submit Date: 6/13/2011 Last Modified: 5/29/2015 3:28:24 PM Contact ID: Cont Type: Contact Title: Cont First Name: Cont Last Name: Contact Position: Contact Fax: Contact Ph.: Cont Area Code: Contact Tel.: Contact Ext.: Cont Fax Area Cde: Contact Fax: Contact Email: Latitude: 43.6954 Longitude: -79.7442 UTM Zone: UTM Northing: UTM Easting: Waste Streams: No No Streams: Waste Off Sites: Yes No Off Sites: 1 Shutdown: No No of Shutdown:			
<u>Substance Release Report</u>					
Category Type ID: 13 Category Type Desc: All Media Category Type Desc (fr): Rejets à tous les médias Grouping: Total All Media<1t Trans Code: Chem: Chromium (and its compounds) Chem (fr): Chrome (et ses composés) Quantity: .002 Unit: tonnes Basis of Estimate Cd: C Basis of Estimate Desc: C- Mass Balance					

30	20 of 36	SSW/75.0	219.8 / 1.00	DESIGNED PRECISION CASTINGS INC. 75 Eastern Avenue Brampton ON L6W 1X9	GEN
Generator No: ON0529900 Status: Approval Years: 2009		PO Box No: Country: Choice of Contact:			

Map Key	Number of Records	Direction/ Distance (m)	Elev/Diff (m)	Site	DB
Contam. Facility: MHSW Facility: SIC Code: SIC Description:	331514	Steel Foundries		Co Admin: Phone No Admin:	
<u>Detail(s)</u>					
Waste Class: Waste Class Desc:		241 HALOGENATED SOLVENTS			
Waste Class: Waste Class Desc:		252 WASTE OILS & LUBRICANTS			
Waste Class: Waste Class Desc:		263 ORGANIC LABORATORY CHEMICALS			
Waste Class: Waste Class Desc:		113 ACID WASTE - OTHER METALS			
Waste Class: Waste Class Desc:		122 ALKALINE WASTES - OTHER METALS			
Waste Class: Waste Class Desc:		148 INORGANIC LABORATORY CHEMICALS			
Waste Class: Waste Class Desc:		212 ALIPHATIC SOLVENTS			
Waste Class: Waste Class Desc:		213 PETROLEUM DISTILLATES			

30	21 of 36	SSW/75.0	219.8 / 1.00	DESIGNED PRECISION CASTINGS INC. 75 EASTERN AVENUE NOT AVAILABLE BRAMPTON ON L6W1X9	NPRI
NPRI ID:	5891			Org ID:	45487
Other ID:				Submit Date:	5/22/2012
No Other ID:				Last Modified:	5/29/2015 3:28:24 PM
Track ID:	99025			Contact ID:	
Report ID:	2428			Cont Type:	
Report Type:	DNMC			Contact Title:	
Rpt Type ID:	2			Cont First Name:	
Report Year:	2011			Cont Last Name:	
Not-Current Rpt?:	No			Contact Position:	
Yr of Last Filed Rpt:	2011			Contact Fax:	
Fac ID:	127933			Contact Ph.:	
Fac Name:	DESIGNED PRECISION CASTINGS INC.			Cont Area Code:	
Fac Address1:	75 EASTERN AVENUE			Contact Tel.:	
Fac Address2:	NOT AVAILABLE			Contact Ext.:	
Fac Postal Zip:	L6W1X9			Cont Fax Area Cde:	
Facility Lat:	43.6954			Contact Fax:	
Facility Long:	-79.7442			Contact Email:	
DLS (Last Filed Rpt):				Latitude:	43.6954
Facility DLS:				Longitude:	-79.7442
Datum:	1983			UTM Zone:	
Facility Cmnts:				UTM Northing:	
URL:				UTM Easting:	
No of Empl.:				Waste Streams:	
Parent Co.:				No Streams:	
No Parent Co.:				Waste Off Sites:	
Pollut Prev Cmnts:				No Off Sites:	
Stacks:				Shutdown:	
No of Stacks:				No of Shutdown:	
Canadian SIC Code (2 digit):					

Map Key	Number of Records	Direction/ Distance (m)	Elev/Diff (m)	Site	DB
---------	-------------------	-------------------------	---------------	------	----

Canadian SIC Code:
SIC Code Description:
American SIC Code:
NAICS Code (2 digit): 33
NAICS 2 Description: Manufacturing
NAICS Code (4 digit): 3315
NAICS 4 Description: Foundries
NAICS Code (6 digit): 331514
NAICS 6 Description: Steel foundries

30	22 of 36	SSW/75.0	219.8 / 1.00	DESIGNED PRECISION CASTINGS INC. 75 Eastern Avenue Brampton ON L6W 1X9	GEN
--------------------	----------	----------	--------------	--	-----

Generator No:	ON0529900	PO Box No:	
Status:		Country:	
Approval Years:	2010	Choice of Contact:	
Contam. Facility:		Co Admin:	
MHSW Facility:		Phone No Admin:	
SIC Code:	331514		
SIC Description:	Steel Foundries		

Detail(s)

Waste Class:	263
Waste Class Desc:	ORGANIC LABORATORY CHEMICALS
Waste Class:	212
Waste Class Desc:	ALIPHATIC SOLVENTS
Waste Class:	213
Waste Class Desc:	PETROLEUM DISTILLATES
Waste Class:	122
Waste Class Desc:	ALKALINE WASTES - OTHER METALS
Waste Class:	148
Waste Class Desc:	INORGANIC LABORATORY CHEMICALS
Waste Class:	252
Waste Class Desc:	WASTE OILS & LUBRICANTS
Waste Class:	241
Waste Class Desc:	HALOGENATED SOLVENTS
Waste Class:	113
Waste Class Desc:	ACID WASTE - OTHER METALS

30	23 of 36	SSW/75.0	219.8 / 1.00	DESIGNED PRECISION CASTINGS INC. 75 Eastern Avenue Brampton ON L6W 1X9	GEN
--------------------	----------	----------	--------------	--	-----

Generator No:	ON0529900	PO Box No:	
Status:		Country:	
Approval Years:	2011	Choice of Contact:	
Contam. Facility:		Co Admin:	
MHSW Facility:		Phone No Admin:	
SIC Code:	331514		
SIC Description:	Steel Foundries		

Detail(s)

Waste Class:	113
---------------------	-----

Map Key	Number of Records	Direction/ Distance (m)	Elev/Diff (m)	Site	DB
Waste Class Desc:		ACID WASTE - OTHER METALS			
Waste Class:		252			
Waste Class Desc:		WASTE OILS & LUBRICANTS			
Waste Class:		213			
Waste Class Desc:		PETROLEUM DISTILLATES			
Waste Class:		148			
Waste Class Desc:		INORGANIC LABORATORY CHEMICALS			
Waste Class:		241			
Waste Class Desc:		HALOGENATED SOLVENTS			
Waste Class:		122			
Waste Class Desc:		ALKALINE WASTES - OTHER METALS			
Waste Class:		212			
Waste Class Desc:		ALIPHATIC SOLVENTS			
Waste Class:		263			
Waste Class Desc:		ORGANIC LABORATORY CHEMICALS			

[30](#) 24 of 36 **SSW/75.0** **219.8 / 1.00** **DESIGNED PRECISION CASTINGS INC.**
75 Eastern Avenue
Brampton ON L6W 1X9 **GEN**

Generator No:	ON0529900	PO Box No:	
Status:		Country:	
Approval Years:	2012	Choice of Contact:	
Contam. Facility:		Co Admin:	
MHSW Facility:		Phone No Admin:	
SIC Code:	331514		
SIC Description:	Steel Foundries		

Detail(s)

Waste Class:	212
Waste Class Desc:	ALIPHATIC SOLVENTS
Waste Class:	241
Waste Class Desc:	HALOGENATED SOLVENTS
Waste Class:	122
Waste Class Desc:	ALKALINE WASTES - OTHER METALS
Waste Class:	148
Waste Class Desc:	INORGANIC LABORATORY CHEMICALS
Waste Class:	252
Waste Class Desc:	WASTE OILS & LUBRICANTS
Waste Class:	113
Waste Class Desc:	ACID WASTE - OTHER METALS
Waste Class:	213
Waste Class Desc:	PETROLEUM DISTILLATES
Waste Class:	263
Waste Class Desc:	ORGANIC LABORATORY CHEMICALS

[30](#) 25 of 36 **SSW/75.0** **219.8 / 1.00** **75 Eastern Ave**
Brampton ON L6W1X9 **EHS**

Map Key	Number of Records	Direction/ Distance (m)	Elev/Diff (m)	Site	DB
Order No:	20130715041			Nearest Intersection:	
Status:	C			Municipality:	
Report Type:	Standard Report			Client Prov/State:	ON
Report Date:	19-JUL-13			Search Radius (km):	.25
Date Received:	15-JUL-13			X:	-79.744175
Previous Site Name:				Y:	43.695487
Lot/Building Size:					
Additional Info Ordered:					

30	26 of 36	SSW/75.0	219.8 / 1.00	DESIGNED PRECISION CASTINGS INC. 75 Eastern Avenue Brampton ON	GEN
Generator No:	ON0529900			PO Box No:	
Status:				Country:	
Approval Years:	2013			Choice of Contact:	
Contam. Facility:				Co Admin:	
MHSW Facility:				Phone No Admin:	
SIC Code:	331514				
SIC Description:	STEEL FOUNDRIES				

Detail(s)

Waste Class:	213				
Waste Class Desc:	PETROLEUM DISTILLATES				
Waste Class:	263				
Waste Class Desc:	ORGANIC LABORATORY CHEMICALS				
Waste Class:	241				
Waste Class Desc:	HALOGENATED SOLVENTS				
Waste Class:	146				
Waste Class Desc:	OTHER SPECIFIED INORGANICS				
Waste Class:	212				
Waste Class Desc:	ALIPHATIC SOLVENTS				
Waste Class:	252				
Waste Class Desc:	WASTE OILS & LUBRICANTS				
Waste Class:	122				
Waste Class Desc:	ALKALINE WASTES - OTHER METALS				
Waste Class:	148				
Waste Class Desc:	INORGANIC LABORATORY CHEMICALS				
Waste Class:	331				
Waste Class Desc:	WASTE COMPRESSED GASES				
Waste Class:	113				
Waste Class Desc:	ACID WASTE - OTHER METALS				

30	27 of 36	SSW/75.0	219.8 / 1.00	75 Eastern Ave Brampton ON L6W1X9	EHS
Order No:	20141030067			Nearest Intersection:	
Status:	C			Municipality:	
Report Type:	RSC Report (Urban)			Client Prov/State:	ON
Report Date:	06-NOV-14			Search Radius (km):	.3
Date Received:	30-OCT-14			X:	-79.744036
Previous Site Name:				Y:	43.695386

Map Key	Number of Records	Direction/ Distance (m)	Elev/Diff (m)	Site	DB
<i>Lot/Building Size:</i> <i>Additional Info Ordered:</i>					
30	28 of 36	SSW/75.0	219.8 / 1.00	Designed Precision Castings Inc. 75 Eastern Ave Brampton ON L6W 1X9	ECA
Approval No:	3435-83TNQH			MOE District:	Halton-Peel
Approval Date:	2010-03-31			City:	
Status:	Approved			Longitude:	-79.74613
Record Type:	ECA			Latitude:	43.694794
Link Source:	IDS			Geometry X:	
SWP Area Name:	Toronto			Geometry Y:	
Approval Type:	ECA-AIR				
Project Type:	AIR				
Business Name:	Designed Precision Castings Inc.				
Address:	75 Eastern Ave				
Full Address:					
Full PDF Link:	https://www.accessenvironment.ene.gov.on.ca/instruments/9821-7HYRQL-14.pdf				
30	29 of 36	SSW/75.0	219.8 / 1.00	Designed Precision Castings Inc. 75 Eastern Avenue Brampton ON L6W 1X9	ECA
Approval No:	1351-6Z9GS9			MOE District:	Halton-Peel
Approval Date:	2007-03-31			City:	
Status:	Revoked and/or Replaced			Longitude:	-79.74613
Record Type:	ECA			Latitude:	43.694794
Link Source:	IDS			Geometry X:	
SWP Area Name:	Toronto			Geometry Y:	
Approval Type:	ECA-AIR				
Project Type:	AIR				
Business Name:	Designed Precision Castings Inc.				
Address:	75 Eastern Avenue				
Full Address:					
Full PDF Link:	https://www.accessenvironment.ene.gov.on.ca/instruments/2207-5ZHUS-14.pdf				
30	30 of 36	SSW/75.0	219.8 / 1.00	DESIGNED PRECISION CASTINGS INC. 75 Eastern Avenue Brampton ON L6W 1X9	GEN
Generator No:	ON0529900			PO Box No:	
Status:				Country:	Canada
Approval Years:	2015			Choice of Contact:	CO_OFFICIAL
Contam. Facility:	No			Co Admin:	
MHSW Facility:	No			Phone No Admin:	
SIC Code:	331514				
SIC Description:	STEEL FOUNDRIES				
Detail(s)					
Waste Class:	241				
Waste Class Desc:	HALOGENATED SOLVENTS				
Waste Class:	213				
Waste Class Desc:	PETROLEUM DISTILLATES				
Waste Class:	145				
Waste Class Desc:	PAINT/PIGMENT/COATING RESIDUES				

Map Key	Number of Records	Direction/ Distance (m)	Elev/Diff (m)	Site	DB
Waste Class:		148			
Waste Class Desc:		INORGANIC LABORATORY CHEMICALS			
Waste Class:		331			
Waste Class Desc:		WASTE COMPRESSED GASES			
Waste Class:		122			
Waste Class Desc:		ALKALINE WASTES - OTHER METALS			
Waste Class:		212			
Waste Class Desc:		ALIPHATIC SOLVENTS			
Waste Class:		113			
Waste Class Desc:		ACID WASTE - OTHER METALS			
Waste Class:		263			
Waste Class Desc:		ORGANIC LABORATORY CHEMICALS			
Waste Class:		146			
Waste Class Desc:		OTHER SPECIFIED INORGANICS			
Waste Class:		252			
Waste Class Desc:		WASTE OILS & LUBRICANTS			

[30](#) 31 of 36 **SSW/75.0** **219.8 / 1.00** **DESIGNED PRECISION CASTINGS INC.** **GEN**
75 Eastern Avenue
Brampton ON L6W 1X9

Generator No:	ON0529900	PO Box No:	
Status:		Country:	Canada
Approval Years:	2016	Choice of Contact:	CO_OFFICIAL
Contam. Facility:	No	Co Admin:	
MHSW Facility:	No	Phone No Admin:	
SIC Code:	331514		
SIC Description:	STEEL FOUNDRIES		

Detail(s)

Waste Class:	252
Waste Class Desc:	WASTE OILS & LUBRICANTS
Waste Class:	331
Waste Class Desc:	WASTE COMPRESSED GASES
Waste Class:	212
Waste Class Desc:	ALIPHATIC SOLVENTS
Waste Class:	263
Waste Class Desc:	ORGANIC LABORATORY CHEMICALS
Waste Class:	241
Waste Class Desc:	HALOGENATED SOLVENTS
Waste Class:	146
Waste Class Desc:	OTHER SPECIFIED INORGANICS
Waste Class:	213
Waste Class Desc:	PETROLEUM DISTILLATES
Waste Class:	148
Waste Class Desc:	INORGANIC LABORATORY CHEMICALS
Waste Class:	122
Waste Class Desc:	ALKALINE WASTES - OTHER METALS

Map Key	Number of Records	Direction/ Distance (m)	Elev/Diff (m)	Site	DB
Waste Class:		145			
Waste Class Desc:		PAINT/PIGMENT/COATING RESIDUES			
Waste Class:		113			
Waste Class Desc:		ACID WASTE - OTHER METALS			
30	32 of 36	SSW/75.0	219.8 / 1.00	Designed Precision Castings Inc. 75 Eastern Avenue Brampton ON L6W1X9	GEN
Generator No:	ON4333298			PO Box No:	
Status:				Country:	Canada
Approval Years:	2015			Choice of Contact:	CO_ADMIN
Contam. Facility:	No			Co Admin:	Edyta Chorostkowska
MHSW Facility:	No			Phone No Admin:	9057939800 Ext.
SIC Code:	332319				
SIC Description:	OTHER PLATE WORK AND FABRICATED STRUCTURAL PRODUCT MANUFACTURING				
<u>Detail(s)</u>					
Waste Class:		241			
Waste Class Desc:		HALOGENATED SOLVENTS			
30	33 of 36	SSW/75.0	219.8 / 1.00	DESIGNED PRECISION CASTINGS INC. 75 Eastern Avenue Brampton ON L6W 1X9	GEN
Generator No:	ON0529900			PO Box No:	
Status:				Country:	Canada
Approval Years:	2014			Choice of Contact:	CO_OFFICIAL
Contam. Facility:	No			Co Admin:	
MHSW Facility:	No			Phone No Admin:	
SIC Code:	331514				
SIC Description:	STEEL FOUNDRIES				
<u>Detail(s)</u>					
Waste Class:		122			
Waste Class Desc:		ALKALINE WASTES - OTHER METALS			
Waste Class:		331			
Waste Class Desc:		WASTE COMPRESSED GASES			
Waste Class:		146			
Waste Class Desc:		OTHER SPECIFIED INORGANICS			
Waste Class:		148			
Waste Class Desc:		INORGANIC LABORATORY CHEMICALS			
Waste Class:		213			
Waste Class Desc:		PETROLEUM DISTILLATES			
Waste Class:		263			
Waste Class Desc:		ORGANIC LABORATORY CHEMICALS			
Waste Class:		241			
Waste Class Desc:		HALOGENATED SOLVENTS			
Waste Class:		145			
Waste Class Desc:		PAINT/PIGMENT/COATING RESIDUES			
Waste Class:		212			

Map Key	Number of Records	Direction/ Distance (m)	Elev/Diff (m)	Site	DB
Waste Class Desc:		ALIPHATIC SOLVENTS			
Waste Class:		113			
Waste Class Desc:		ACID WASTE - OTHER METALS			
Waste Class:		252			
Waste Class Desc:		WASTE OILS & LUBRICANTS			

30	34 of 36	SSW/75.0	219.8 / 1.00	DESIGNED PRECISION CASTINGS INC. 75 Eastern Avenue Brampton ON L6W 1X9	GEN
--------------------	----------	----------	--------------	--	-----

Generator No:	ON0529900	PO Box No:	
Status:	Registered	Country:	Canada
Approval Years:	As of Dec 2018	Choice of Contact:	
Contam. Facility:		Co Admin:	
MHSW Facility:		Phone No Admin:	
SIC Code:			
SIC Description:			

Detail(s)

Waste Class:	112 C
Waste Class Desc:	Acid solutions - containing heavy metals
Waste Class:	113 C
Waste Class Desc:	Acid solutions - containing other metals and non-metals
Waste Class:	122 C
Waste Class Desc:	Alkaline slutions - containing other metals and non-metals (not cyanide)
Waste Class:	145 H
Waste Class Desc:	Wastes from the use of pigments, coatings and paints
Waste Class:	146 T
Waste Class Desc:	Other specified inorganic sludges, slurries or solids
Waste Class:	148 C
Waste Class Desc:	Misc. wastes and inorganic chemicals
Waste Class:	150 L
Waste Class Desc:	Inert organic wastes
Waste Class:	212 I
Waste Class Desc:	Aliphatic solvents and residues
Waste Class:	212 L
Waste Class Desc:	Aliphatic solvents and residues
Waste Class:	241 H
Waste Class Desc:	Halogenated solvents and residues
Waste Class:	252 L
Waste Class Desc:	Waste crankcase oils and lubricants
Waste Class:	264 L
Waste Class Desc:	Photoprocessing wastes
Waste Class:	331 I
Waste Class Desc:	Waste compressed gases including cylinders
Waste Class:	331 T
Waste Class Desc:	Waste compressed gases including cylinders

Map Key	Number of Records	Direction/ Distance (m)	Elev/Diff (m)	Site	DB
30	35 of 36	SSW/75.0	219.8 / 1.00	DESIGNED PRECISION CASTINGS INC. 75 Eastern Avenue Brampton ON L6W 1X9	GEN
Generator No:	ON0529900			PO Box No:	
Status:	Registered			Country:	Canada
Approval Years:	As of Jul 2020			Choice of Contact:	
Contam. Facility:				Co Admin:	
MHSW Facility:				Phone No Admin:	
SIC Code:					
SIC Description:					
<u>Detail(s)</u>					
Waste Class:		122 C			
Waste Class Desc:		Alkaline slutions - containing other metals and non-metals (not cyanide)			
Waste Class:		146 T			
Waste Class Desc:		Other specified inorganic sludges, slurries or solids			
Waste Class:		112 C			
Waste Class Desc:		Acid solutions - containing heavy metals			
Waste Class:		241 H			
Waste Class Desc:		Halogenated solvents and residues			
Waste Class:		264 L			
Waste Class Desc:		Photoprocessing wastes			
Waste Class:		212 L			
Waste Class Desc:		Aliphatic solvents and residues			
Waste Class:		331 T			
Waste Class Desc:		Waste compressed gases including cylinders			
Waste Class:		252 L			
Waste Class Desc:		Waste crankcase oils and lubricants			
Waste Class:		145 H			
Waste Class Desc:		Wastes from the use of pigments, coatings and paints			
Waste Class:		150 L			
Waste Class Desc:		Inert organic wastes			
Waste Class:		212 I			
Waste Class Desc:		Aliphatic solvents and residues			
Waste Class:		113 C			
Waste Class Desc:		Acid solutions - containing other metals and non-metals			
Waste Class:		331 I			
Waste Class Desc:		Waste compressed gases including cylinders			
Waste Class:		148 C			
Waste Class Desc:		Misc. wastes and inorganic chemicals			

30	36 of 36	SSW/75.0	219.8 / 1.00	DESIGNED PRECISION CASTINGS INC. 75 Eastern Avenue Brampton ON L6W 1X9	GEN
Generator No:	ON0529900			PO Box No:	
Status:	Registered			Country:	Canada
Approval Years:	As of Jan 2021			Choice of Contact:	

Map Key	Number of Records	Direction/ Distance (m)	Elev/Diff (m)	Site	DB
Contam. Facility: MHSW Facility: SIC Code: SIC Description:				Co Admin: Phone No Admin:	
<u>Detail(s)</u>					
Waste Class:		146 T			
Waste Class Desc:		Other specified inorganic sludges, slurries or solids			
Waste Class:		145 H			
Waste Class Desc:		Wastes from the use of pigments, coatings and paints			
Waste Class:		331 T			
Waste Class Desc:		Waste compressed gases including cylinders			
Waste Class:		212 I			
Waste Class Desc:		Aliphatic solvents and residues			
Waste Class:		150 L			
Waste Class Desc:		Inert organic wastes			
Waste Class:		112 C			
Waste Class Desc:		Acid solutions - containing heavy metals			
Waste Class:		113 C			
Waste Class Desc:		Acid solutions - containing other metals and non-metals			
Waste Class:		252 L			
Waste Class Desc:		Waste crankcase oils and lubricants			
Waste Class:		331 I			
Waste Class Desc:		Waste compressed gases including cylinders			
Waste Class:		212 L			
Waste Class Desc:		Aliphatic solvents and residues			
Waste Class:		241 H			
Waste Class Desc:		Halogenated solvents and residues			
Waste Class:		148 C			
Waste Class Desc:		Misc. wastes and inorganic chemicals			
Waste Class:		122 C			
Waste Class Desc:		Alkaline slutions - containing other metals and non-metals (not cyanide)			
Waste Class:		264 L			
Waste Class Desc:		Photoprocessing wastes			

31 **1 of 1** **ESE/152.4** **219.0 / 0.17** **ON** **BORE**

Borehole ID:	653078	Inclin FLG:	No
OGF ID:	215553429	SP Status:	Initial Entry
Status:		Surv Elev:	No
Type:	Borehole	Piezometer:	No
Use:	Geotechnical/Geological Investigation	Primary Name:	
Completion Date:	JUN-1970	Municipality:	
Static Water Level:	0.2	Lot:	
Primary Water Use:	Not Used	Township:	
Sec. Water Use:		Latitude DD:	43.696309
Total Depth m:	1.8	Longitude DD:	-79.741477
Depth Ref:	Ground Surface	UTM Zone:	17
Depth Elev:		Easting:	601415

Map Key	Number of Records	Direction/ Distance (m)	Elev/Diff (m)	Site	DB
Drill Method:	Cable tool			Northing:	4838913
Orig Ground Elev m:	219			Location Accuracy:	
Elev Reliabil Note:				Accuracy:	Not Applicable
DEM Ground Elev m:	219				
Concession:					
Location D:					
Survey D:					
Comments:					

Borehole Geology Stratum

Geology Stratum ID:	218538009			Mat Consistency:	
Top Depth:	0			Material Moisture:	Moist
Bottom Depth:	.8			Material Texture:	
Material Color:	Black			Non Geo Mat Type:	
Material 1:	Soil			Geologic Formation:	
Material 2:	organic material			Geologic Group:	
Material 3:				Geologic Period:	
Material 4:				Depositional Gen:	organic
Gsc Material Description:					
Stratum Description:	SOIL,ORGANIC. BLACK,MOIST.				

Geology Stratum ID:	218538010			Mat Consistency:	
Top Depth:	.8			Material Moisture:	Moist
Bottom Depth:	1.8			Material Texture:	
Material Color:	Brown			Non Geo Mat Type:	
Material 1:	Till			Geologic Formation:	
Material 2:	Silt			Geologic Group:	
Material 3:	Clay			Geologic Period:	Quaternary
Material 4:	Boulders			Depositional Gen:	
Gsc Material Description:					
Stratum Description:	TILL,SILT,CLAY, BOULDERS. BROWN,MOIST,AGE QUATERNARY, WATER STABLE AT 720.5 FEET.				

Source

Source Type:	Data Survey			Source Appl:	Spatial/Tabular
Source Orig:	Geological Survey of Canada			Source Iden:	1
Source Date:	1956-1972			Scale or Res:	Varies
Confidence:	H			Horizontal:	NAD27
Observatio:				Verticalda:	Mean Average Sea Level
Source Name:	Urban Geology Automated Information System (UGAIS)				
Source Details:	File: TOR3.txt RecordID: 237400 NTS_Sheet: 30M12G				
Confiden 1:	Logged by professional. Exact and complete description of material and properties.				

Source List

Source Identifier:	1			Horizontal Datum:	NAD27
Source Type:	Data Survey			Vertical Datum:	Mean Average Sea Level
Source Date:	1956-1972			Projection Name:	Universal Transverse Mercator
Scale or Resolution:	Varies				
Source Name:	Urban Geology Automated Information System (UGAIS)				
Source Originators:	Geological Survey of Canada				

[32](#)

1 of 1

S/106.0

219.8 / 1.00

75 EASTERN AVE
BRAMPTON ON

WWIS

Well ID:	7300794			Data Entry Status:	
Construction Date:				Data Src:	
Primary Water Use:	Test Hole			Date Received:	12/5/2017
Sec. Water Use:	Monitoring			Selected Flag:	Yes
Final Well Status:	Observation Wells			Abandonment Rec:	
Water Type:				Contractor:	7241

Map Key	Number of Records	Direction/ Distance (m)	Elev/Diff (m)	Site	DB
Casing Material:				Form Version:	7
Audit No:	Z263675			Owner:	
Tag:	A182854			Street Name:	75 EASTERN AVE
Construction Method:				County:	PEEL
Elevation (m):				Municipality:	BRAMPTON CITY
Elevation Reliability:				Site Info:	
Depth to Bedrock:				Lot:	
Well Depth:				Concession:	
Overburden/Bedrock:				Concession Name:	
Pump Rate:				Easting NAD83:	
Static Water Level:				Northing NAD83:	
Flowing (Y/N):				Zone:	
Flow Rate:				UTM Reliability:	
Clear/Cloudy:					

PDF URL (Map):

Bore Hole Information

Bore Hole ID:	1006856409	Elevation:	220.913803
DP2BR:		Elevrc:	
Spatial Status:		Zone:	17
Code OB:		East83:	601240
Code OB Desc:		North83:	4838794
Open Hole:		Org CS:	UTM83
Cluster Kind:		UTMRC:	4
Date Completed:	9/26/2017	UTMRC Desc:	margin of error : 30 m - 100 m
Remarks:		Location Method:	wwr
Elevrc Desc:			
Location Source Date:			
Improvement Location Source:			
Improvement Location Method:			
Source Revision Comment:			
Supplier Comment:			

Overburden and Bedrock Materials Interval

Formation ID:	1007049213
Layer:	2
Color:	6
General Color:	BROWN
Mat1:	28
Most Common Material:	SAND
Mat2:	06
Mat2 Desc:	SILT
Mat3:	66
Mat3 Desc:	DENSE
Formation Top Depth:	.31
Formation End Depth:	1.55
Formation End Depth UOM:	m

Overburden and Bedrock Materials Interval

Formation ID:	1007049212
Layer:	1
Color:	2
General Color:	GREY
Mat1:	11
Most Common Material:	GRAVEL
Mat2:	
Mat2 Desc:	

Map Key	Number of Records	Direction/ Distance (m)	Elev/Diff (m)	Site	DB
Mat3:		73			
Mat3 Desc:		HARD			
Formation Top Depth:		0			
Formation End Depth:		.31			
Formation End Depth UOM:		m			
<u>Overburden and Bedrock Materials Interval</u>					
Formation ID:		1007049214			
Layer:		3			
Color:		6			
General Color:		BROWN			
Mat1:		06			
Most Common Material:		SILT			
Mat2:					
Mat2 Desc:					
Mat3:		73			
Mat3 Desc:		HARD			
Formation Top Depth:		1.55			
Formation End Depth:		4.03			
Formation End Depth UOM:		m			
<u>Annular Space/Abandonment Sealing Record</u>					
Plug ID:		1007049222			
Layer:		1			
Plug From:		0			
Plug To:		0.31			
Plug Depth UOM:		m			
<u>Annular Space/Abandonment Sealing Record</u>					
Plug ID:		1007049224			
Layer:		3			
Plug From:		0.78			
Plug To:		4.03			
Plug Depth UOM:		m			
<u>Annular Space/Abandonment Sealing Record</u>					
Plug ID:		1007049223			
Layer:		2			
Plug From:		0.31			
Plug To:		0.78			
Plug Depth UOM:		m			
<u>Method of Construction & Well Use</u>					
Method Construction ID:		1007049221			
Method Construction Code:		7			
Method Construction:		Diamond			
Other Method Construction:					
<u>Pipe Information</u>					
Pipe ID:		1007049211			

Map Key	Number of Records	Direction/ Distance (m)	Elev/Diff (m)	Site	DB
Casing No:		0			
Comment:					
Alt Name:					
<u>Construction Record - Casing</u>					
Casing ID:		1007049217			
Layer:		1			
Material:		5			
Open Hole or Material:		PLASTIC			
Depth From:		0			
Depth To:		.93			
Casing Diameter:		3.45			
Casing Diameter UOM:		cm			
Casing Depth UOM:		m			
<u>Construction Record - Screen</u>					
Screen ID:		1007049218			
Layer:		1			
Slot:		10			
Screen Top Depth:		0.93			
Screen End Depth:		4.03			
Screen Material:		5			
Screen Depth UOM:		m			
Screen Diameter UOM:		cm			
Screen Diameter:		4.21			
<u>Water Details</u>					
Water ID:		1007049216			
Layer:					
Kind Code:					
Kind:					
Water Found Depth:					
Water Found Depth UOM:		m			
<u>Hole Diameter</u>					
Hole ID:		1007049215			
Diameter:		8.25			
Depth From:		0			
Depth To:		4.03			
Hole Depth UOM:		m			
Hole Diameter UOM:		cm			
33	1 of 2	NNW/160.5	217.8 / -1.00	Brampton Vee World Motors Ltd. 10 Hansen Rd S Brampton ON L6W 3H4	SCT
Established:		01-AUG-75			
Plant Size (ft²):		5000			
Employment:					
<u>--Details--</u>					
Description:		Motor Vehicle Gasoline Engine and Engine Parts Manufacturing			
SIC/NAICS Code:		336310			

Map Key	Number of Records	Direction/ Distance (m)	Elev/Diff (m)	Site	DB
33	2 of 2	NNW/160.5	217.8 / -1.00	Brampton Vee World Motors Limited 6-10 Hansen Rd S Brampton ON L6W 3H4	ECA
Approval No:		3525-8HDRNK		MOE District:	Halton-Peel
Approval Date:		2011-06-09		City:	
Status:		Approved		Longitude:	-79.74559
Record Type:		ECA		Latitude:	43.69873
Link Source:		IDS		Geometry X:	
SWP Area Name:		Toronto		Geometry Y:	
Approval Type:		ECA-AIR			
Project Type:		AIR			
Business Name:		Brampton Vee World Motors Limited			
Address:		6-10 Hansen Rd S			
Full Address:					
Full PDF Link:		https://www.accessenvironment.ene.gov.on.ca/instruments/8850-8CTLSX-14.pdf			

34	1 of 1	SSW/74.7	219.8 / 1.00	75 EASTERN AVE BRAMPTON ON	WWIS
Well ID:		7300793		Data Entry Status:	
Construction Date:				Data Src:	
Primary Water Use:		Test Hole		Date Received:	12/5/2017
Sec. Water Use:		Monitoring		Selected Flag:	Yes
Final Well Status:		Observation Wells		Abandonment Rec:	
Water Type:				Contractor:	7241
Casing Material:				Form Version:	7
Audit No:		Z263676		Owner:	
Tag:		A182855		Street Name:	75 EASTERN AVE
Construction Method:				County:	PEEL
Elevation (m):				Municipality:	BRAMPTON CITY
Elevation Reliability:				Site Info:	
Depth to Bedrock:				Lot:	
Well Depth:				Concession:	
Overburden/Bedrock:				Concession Name:	
Pump Rate:				Easting NAD83:	
Static Water Level:				Northing NAD83:	
Flowing (Y/N):				Zone:	
Flow Rate:				UTM Reliability:	
Clear/Cloudy:					
PDF URL (Map):					
Bore Hole Information					
Bore Hole ID:		1006856406		Elevation:	220.792633
DP2BR:				Elevrc:	
Spatial Status:				Zone:	17
Code OB:				East83:	601198
Code OB Desc:				North83:	4838795
Open Hole:				Org CS:	UTM83
Cluster Kind:				UTMRC:	4
Date Completed:		8/27/2017		UTMRC Desc:	margin of error : 30 m - 100 m
Remarks:				Location Method:	wwr
Elevrc Desc:					
Location Source Date:					
Improvement Location Source:					
Improvement Location Method:					
Source Revision Comment:					
Supplier Comment:					

Overburden and Bedrock

Map Key	Number of Records	Direction/ Distance (m)	Elev/Diff (m)	Site	DB
<u>Materials Interval</u>					
Formation ID:		1007049192			
Layer:		2			
Color:		6			
General Color:		BROWN			
Mat1:		28			
Most Common Material:		SAND			
Mat2:		06			
Mat2 Desc:		SILT			
Mat3:		66			
Mat3 Desc:		DENSE			
Formation Top Depth:		.31			
Formation End Depth:		1.55			
Formation End Depth UOM:		m			
<u>Overburden and Bedrock</u>					
<u>Materials Interval</u>					
Formation ID:		1007049193			
Layer:		3			
Color:		6			
General Color:		BROWN			
Mat1:		06			
Most Common Material:		SILT			
Mat2:					
Mat2 Desc:					
Mat3:		73			
Mat3 Desc:		HARD			
Formation Top Depth:		1.55			
Formation End Depth:		4.18			
Formation End Depth UOM:		m			
<u>Overburden and Bedrock</u>					
<u>Materials Interval</u>					
Formation ID:		1007049191			
Layer:		1			
Color:		2			
General Color:		GREY			
Mat1:		11			
Most Common Material:		GRAVEL			
Mat2:					
Mat2 Desc:					
Mat3:		73			
Mat3 Desc:		HARD			
Formation Top Depth:		0			
Formation End Depth:		.31			
Formation End Depth UOM:		m			
<u>Annular Space/Abandonment</u>					
<u>Sealing Record</u>					
Plug ID:		1007049202			
Layer:		1			
Plug From:		0			
Plug To:		0.31			
Plug Depth UOM:		m			
<u>Annular Space/Abandonment</u>					
<u>Sealing Record</u>					

Map Key	Number of Records	Direction/ Distance (m)	Elev/Diff (m)	Site	DB
Plug ID:		1007049204			
Layer:		3			
Plug From:		0.93			
Plug To:		4.18			
Plug Depth UOM:		m			
<u>Annular Space/Abandonment Sealing Record</u>					
Plug ID:		1007049203			
Layer:		2			
Plug From:		0.31			
Plug To:		0.93			
Plug Depth UOM:		m			
<u>Method of Construction & Well Use</u>					
Method Construction ID:		1007049201			
Method Construction Code:		7			
Method Construction:		Diamond			
Other Method Construction:					
<u>Pipe Information</u>					
Pipe ID:		1007049190			
Casing No:		0			
Comment:					
Alt Name:					
<u>Construction Record - Casing</u>					
Casing ID:		1007049196			
Layer:		1			
Material:		5			
Open Hole or Material:		PLASTIC			
Depth From:		0			
Depth To:		1.08			
Casing Diameter:		3.45			
Casing Diameter UOM:		cm			
Casing Depth UOM:		m			
<u>Construction Record - Casing</u>					
Casing ID:		1007049197			
Layer:		2			
Material:					
Open Hole or Material:					
Depth From:					
Depth To:					
Casing Diameter:					
Casing Diameter UOM:		cm			
Casing Depth UOM:		m			
<u>Construction Record - Screen</u>					
Screen ID:		1007049198			
Layer:		1			
Slot:		10			
Screen Top Depth:		1.08			
Screen End Depth:		4.18			

Map Key	Number of Records	Direction/ Distance (m)	Elev/Diff (m)	Site	DB
Screen Material:		5			
Screen Depth UOM:		m			
Screen Diameter UOM:		cm			
Screen Diameter:		4.21			
<u>Water Details</u>					
Water ID:		1007049195			
Layer:					
Kind Code:					
Kind:					
Water Found Depth:					
Water Found Depth UOM:		m			
<u>Hole Diameter</u>					
Hole ID:		1007049194			
Diameter:		8.25			
Depth From:		0			
Depth To:		4.18			
Hole Depth UOM:		m			
Hole Diameter UOM:		cm			

35	1 of 1	WSW/11.0	219.8 / 1.00	GENERAL LATEX CANADA INC. 68 EASTERN AVENUE EAST NOT AVAILABLE BRAMPTON ON L6W 1X8	NPRI
NPRI ID:	3388	Org ID:	49526		
Other ID:	N	Submit Date:	7/14/2003		
No Other ID:	0	Last Modified:	5/29/2015 3:28:24 PM		
Track ID:	76359	Contact ID:	142712		
Report ID:	160809	Cont Type:	MED		
Report Type:	NPRI	Contact Title:			
Rpt Type ID:	1	Cont First Name:	DIETER		
Report Year:	2002	Cont Last Name:	PLAUMANN		
Not-Current Rpt?:	No	Contact Position:	6 SIGMA BLACK BELT - NASH		
Yr of Last Filed Rpt:	2002	Contact Fax:			
Fac ID:	114412	Contact Ph.:	9058784151		
Fac Name:	GENERAL LATEX CANADA INC. - BRAMPTON	Cont Area Code:	905		
Fac Address1:	68 EASTERN AVENUE EAST	Contact Tel.:	58784151		
Fac Address2:	NOT AVAILABLE	Contact Ext.:	279		
Fac Postal Zip:	L6W 1X8	Cont Fax Area Cde:			
Facility Lat:		Contact Fax:			
Facility Long:		Contact Email:	NOT AVAILABLE		
DLS (Last Filed Rpt):		Latitude:	43.6957		
Facility DLS:		Longitude:	-79.7451		
Datum:	1983	UTM Zone:			
Facility Cmnts:	False	UTM Northing:			
URL:		UTM Easting:			
No of Empl.:	11	Waste Streams:	False		
Parent Co.:	Y	No Streams:	0		
No Parent Co.:	1	Waste Off Sites:	Fals		
Pollut Prev Cmnts:	False	No Off Sites:	1		
Stacks:	False	Shutdown:	False		
No of Stacks:		No of Shutdown:	0		
Canadian SIC Code (2 digit):					
Canadian SIC Code:					
SIC Code Description:					
American SIC Code:					
NAICS Code (2 digit):	33				
NAICS 2 Description:	Manufacturing				
NAICS Code (4 digit):	3399				

Map Key	Number of Records	Direction/ Distance (m)	Elev/Diff (m)	Site	DB
NAICS 4 Description:		Other miscellaneous manufacturing			
NAICS Code (6 digit):		339990			
NAICS 6 Description:		All other miscellaneous manufacturing			

Substance Release Report

Category Type ID:	13
Category Type Desc:	All Media
Category Type Desc (fr):	Rejets à tous les médias
Grouping:	Total All Media<1t
Trans Code:	
Chem:	HCFC-141b
Chem (fr):	HCFC-141b
Quantity:	.953
Unit:	tonnes
Basis of Estimate Cd:	
Basis of Estimate Desc:	
Category Type ID:	13
Category Type Desc:	All Media
Category Type Desc (fr):	Rejets à tous les médias
Grouping:	Total All Media<1t
Trans Code:	
Chem:	Methylenebis(phenylisocyanate)
Chem (fr):	Méthylènebis(phénylisocyanate)
Quantity:	.056
Unit:	tonnes
Basis of Estimate Cd:	
Basis of Estimate Desc:	
Category Type ID:	13
Category Type Desc:	All Media
Category Type Desc (fr):	Rejets à tous les médias
Grouping:	Total All Media<1t
Trans Code:	
Chem:	Polymeric diphenylmethane diisocyanate
Chem (fr):	Diisocyanate de diphénylméthane (polymérisé)
Quantity:	.056
Unit:	tonnes
Basis of Estimate Cd:	
Basis of Estimate Desc:	

36	1 of 1	W/96.9	219.8 / 1.00	241 QUEEN ST E Brampton ON	WWIS
Well ID:	7315932			Data Entry Status:	
Construction Date:				Data Src:	
Primary Water Use:	Test Hole			Date Received:	8/9/2018
Sec. Water Use:				Selected Flag:	Yes
Final Well Status:	Abandoned-Other			Abandonment Rec:	Yes
Water Type:				Contractor:	7215
Casing Material:				Form Version:	7
Audit No:	Z274520			Owner:	
Tag:				Street Name:	241 QUEEN ST E
Construction Method:				County:	PEEL
Elevation (m):				Municipality:	BRAMPTON CITY
Elevation Reliability:				Site Info:	
Depth to Bedrock:				Lot:	
Well Depth:				Concession:	
Overburden/Bedrock:				Concession Name:	
Pump Rate:				Easting NAD83:	
Static Water Level:				Northing NAD83:	
Flowing (Y/N):				Zone:	
Flow Rate:				UTM Reliability:	

Map Key	Number of Records	Direction/ Distance (m)	Elev/Diff (m)	Site	DB
<i>Clear/Cloudy:</i>					
<i>PDF URL (Map):</i>		https://d2khazk8e83rdv.cloudfront.net/moe_mapping/downloads/2Water/Wells_pdfs/731\7315932.pdf			
<u>Bore Hole Information</u>					
<i>Bore Hole ID:</i>	1007238034			<i>Elevation:</i>	
<i>DP2BR:</i>				<i>Elevrc:</i>	
<i>Spatial Status:</i>				<i>Zone:</i>	17
<i>Code OB:</i>				<i>East83:</i>	601079
<i>Code OB Desc:</i>				<i>North83:</i>	4838919
<i>Open Hole:</i>				<i>Org CS:</i>	UTM83
<i>Cluster Kind:</i>				<i>UTMRC:</i>	4
<i>Date Completed:</i>	8/18/2017			<i>UTMRC Desc:</i>	margin of error : 30 m - 100 m
<i>Remarks:</i>				<i>Location Method:</i>	wwr
<i>Elevrc Desc:</i>					
<i>Location Source Date:</i>					
<i>Improvement Location Source:</i>					
<i>Improvement Location Method:</i>					
<i>Source Revision Comment:</i>					
<i>Supplier Comment:</i>					
<u>Annular Space/Abandonment Sealing Record</u>					
<i>Plug ID:</i>	1007501270				
<i>Layer:</i>	1				
<i>Plug From:</i>	0				
<i>Plug To:</i>	12				
<i>Plug Depth UOM:</i>	ft				
<u>Annular Space/Abandonment Sealing Record</u>					
<i>Plug ID:</i>	1007501269				
<i>Layer:</i>	1				
<i>Plug From:</i>	0				
<i>Plug To:</i>	12				
<i>Plug Depth UOM:</i>	ft				
<u>Method of Construction & Well Use</u>					
<i>Method Construction ID:</i>	1007501268				
<i>Method Construction Code:</i>	2				
<i>Method Construction:</i>	Rotary (Convent.)				
<i>Other Method Construction:</i>					
<u>Pipe Information</u>					
<i>Pipe ID:</i>	1007501261				
<i>Casing No:</i>	0				
<i>Comment:</i>					
<i>Alt Name:</i>					
<u>Construction Record - Casing</u>					
<i>Casing ID:</i>	1007501265				
<i>Layer:</i>					
<i>Material:</i>					
<i>Open Hole or Material:</i>					

Map Key	Number of Records	Direction/ Distance (m)	Elev/Diff (m)	Site	DB
Depth From:					
Depth To:					
Casing Diameter:					
Casing Diameter UOM:		inch			
Casing Depth UOM:		ft			
<u>Construction Record - Screen</u>					
Screen ID:		1007501266			
Layer:					
Slot:					
Screen Top Depth:					
Screen End Depth:					
Screen Material:					
Screen Depth UOM:		ft			
Screen Diameter UOM:		inch			
Screen Diameter:					
<u>Water Details</u>					
Water ID:		1007501264			
Layer:					
Kind Code:					
Kind:					
Water Found Depth:		9			
Water Found Depth UOM:		ft			
<u>Hole Diameter</u>					
Hole ID:		1007501263			
Diameter:					
Depth From:					
Depth To:					
Hole Depth UOM:		ft			
Hole Diameter UOM:		inch			

37	1 of 1	SSW/95.3	219.8 / 1.00	75 EASTERN AVE Brampton ON	WWIS
Well ID:		7214695		Data Entry Status:	
Construction Date:				Data Src:	
Primary Water Use:		Monitoring		Date Received:	1/14/2014
Sec. Water Use:				Selected Flag:	Yes
Final Well Status:		Observation Wells		Abandonment Rec:	
Water Type:				Contractor:	7383
Casing Material:				Form Version:	7
Audit No:		Z166139		Owner:	
Tag:		A151158		Street Name:	75 EASTERN AVE
Construction Method:				County:	PEEL
Elevation (m):				Municipality:	BRAMPTON CITY
Elevation Reliability:				Site Info:	
Depth to Bedrock:				Lot:	
Well Depth:				Concession:	
Overburden/Bedrock:				Concession Name:	
Pump Rate:				Easting NAD83:	
Static Water Level:				Northing NAD83:	
Flowing (Y/N):				Zone:	
Flow Rate:				UTM Reliability:	
Clear/Cloudy:					
PDF URL (Map):					

Map Key	Number of Records	Direction/ Distance (m)	Elev/Diff (m)	Site	DB
<u>Bore Hole Information</u>					
Bore Hole ID:	1004684022			Elevation:	221.071655
DP2BR:				Elevrc:	
Spatial Status:				Zone:	17
Code OB:				East83:	601216
Code OB Desc:				North83:	4838784
Open Hole:				Org CS:	UTM83
Cluster Kind:				UTMRC:	4
Date Completed:	10/21/2013			UTMRC Desc:	margin of error : 30 m - 100 m
Remarks:				Location Method:	wwr
Elevrc Desc:					
Location Source Date:					
Improvement Location Source:					
Improvement Location Method:					
Source Revision Comment:					
Supplier Comment:					
<u>Annular Space/Abandonment Sealing Record</u>					
Plug ID:	1005044817				
Layer:	1				
Plug From:	0				
Plug To:	1				
Plug Depth UOM:	ft				
<u>Annular Space/Abandonment Sealing Record</u>					
Plug ID:	1005044819				
Layer:	3				
Plug From:	6				
Plug To:	14				
Plug Depth UOM:	ft				
<u>Annular Space/Abandonment Sealing Record</u>					
Plug ID:	1005044818				
Layer:	2				
Plug From:	1				
Plug To:	6				
Plug Depth UOM:	ft				
<u>Annular Space/Abandonment Sealing Record</u>					
Plug ID:	1005044814				
Layer:	1				
Plug From:	0				
Plug To:	7				
Plug Depth UOM:	ft				
<u>Annular Space/Abandonment Sealing Record</u>					
Plug ID:	1005044816				
Layer:	3				
Plug From:	10				
Plug To:	14				
Plug Depth UOM:	ft				

Map Key	Number of Records	Direction/ Distance (m)	Elev/Diff (m)	Site	DB
<u>Annular Space/Abandonment Sealing Record</u>					
Plug ID:		1005044815			
Layer:		2			
Plug From:		7			
Plug To:		10			
Plug Depth UOM:		ft			
<u>Method of Construction & Well Use</u>					
Method Construction ID:		1005044813			
Method Construction Code:		6			
Method Construction:		Boring			
Other Method Construction:					
<u>Pipe Information</u>					
Pipe ID:		1005044806			
Casing No:		0			
Comment:					
Alt Name:					
<u>Construction Record - Casing</u>					
Casing ID:		1005044810			
Layer:		1			
Material:		5			
Open Hole or Material:		PLASTIC			
Depth From:		0			
Depth To:		7			
Casing Diameter:		2			
Casing Diameter UOM:		inch			
Casing Depth UOM:		ft			
<u>Construction Record - Screen</u>					
Screen ID:		1005044811			
Layer:		1			
Slot:		10			
Screen Top Depth:		7			
Screen End Depth:		14			
Screen Material:		5			
Screen Depth UOM:		ft			
Screen Diameter UOM:		inch			
Screen Diameter:		2.38			
<u>Water Details</u>					
Water ID:		1005044809			
Layer:					
Kind Code:					
Kind:					
Water Found Depth:					
Water Found Depth UOM:		ft			
<u>Hole Diameter</u>					

Map Key	Number of Records	Direction/ Distance (m)	Elev/Diff (m)	Site	DB
Hole ID:		1005044808			
Diameter:		8.5			
Depth From:		0			
Depth To:		14			
Hole Depth UOM:		ft			
Hole Diameter UOM:		inch			

38	1 of 1	SSW/100.2	219.8 / 1.00	75 EASTERN AVE BRAMPTON ON	WWIS
Well ID:		7300790		Data Entry Status:	
Construction Date:				Data Src:	
Primary Water Use:		Test Hole		Date Received:	
Sec. Water Use:		Monitoring		Selected Flag:	
Final Well Status:		Observation Wells		Abandonment Rec:	
Water Type:				Contractor:	
Casing Material:				Form Version:	
Audit No:		Z270214		Owner:	
Tag:		A192271		Street Name:	
Construction Method:				County:	
Elevation (m):				Municipality:	
Elevation Reliability:				Site Info:	
Depth to Bedrock:				Lot:	
Well Depth:				Concession:	
Overburden/Bedrock:				Concession Name:	
Pump Rate:				Easting NAD83:	
Static Water Level:				Northing NAD83:	
Flowing (Y/N):				Zone:	
Flow Rate:				UTM Reliability:	
Clear/Cloudy:					

PDF URL (Map):

Bore Hole Information

Bore Hole ID:	1006856326	Elevation:	221.161392
DP2BR:		Elevrc:	
Spatial Status:		Zone:	17
Code OB:		East83:	601219
Code OB Desc:		North83:	4838780
Open Hole:		Org CS:	UTM83
Cluster Kind:		UTMRC:	4
Date Completed:	9/27/2017	UTMRC Desc:	margin of error : 30 m - 100 m
Remarks:		Location Method:	wwr
Elevrc Desc:			
Location Source Date:			
Improvement Location Source:			
Improvement Location Method:			
Source Revision Comment:			
Supplier Comment:			

Overburden and Bedrock Materials Interval

Formation ID:	1007049145
Layer:	3
Color:	7
General Color:	RED
Mat1:	06
Most Common Material:	SILT
Mat2:	05
Mat2 Desc:	CLAY
Mat3:	66

Map Key	Number of Records	Direction/ Distance (m)	Elev/Diff (m)	Site	DB
Mat3 Desc:		DENSE			
Formation Top Depth:		6			
Formation End Depth:		15			
Formation End Depth UOM:		ft			
<u>Overburden and Bedrock Materials Interval</u>					
Formation ID:		1007049144			
Layer:		2			
Color:		6			
General Color:		BROWN			
Mat1:		06			
Most Common Material:		SILT			
Mat2:		05			
Mat2 Desc:		CLAY			
Mat3:		66			
Mat3 Desc:		DENSE			
Formation Top Depth:		2			
Formation End Depth:		6			
Formation End Depth UOM:		ft			
<u>Overburden and Bedrock Materials Interval</u>					
Formation ID:		1007049143			
Layer:		1			
Color:		6			
General Color:		BROWN			
Mat1:		01			
Most Common Material:		FILL			
Mat2:		11			
Mat2 Desc:		GRAVEL			
Mat3:		77			
Mat3 Desc:		LOOSE			
Formation Top Depth:		0			
Formation End Depth:		2			
Formation End Depth UOM:		ft			
<u>Annular Space/Abandonment Sealing Record</u>					
Plug ID:		1007049155			
Layer:		3			
Plug From:		4			
Plug To:		15			
Plug Depth UOM:		ft			
<u>Annular Space/Abandonment Sealing Record</u>					
Plug ID:		1007049154			
Layer:		2			
Plug From:		1			
Plug To:		4			
Plug Depth UOM:		ft			
<u>Annular Space/Abandonment Sealing Record</u>					
Plug ID:		1007049153			
Layer:		1			

Map Key	Number of Records	Direction/ Distance (m)	Elev/Diff (m)	Site	DB
Plug From:		0			
Plug To:		1			
Plug Depth UOM:		ft			
<u>Method of Construction & Well Use</u>					
Method Construction ID:		1007049152			
Method Construction Code:		E			
Method Construction:		Auger			
Other Method Construction:					
<u>Pipe Information</u>					
Pipe ID:		1007049142			
Casing No:		0			
Comment:					
Alt Name:					
<u>Construction Record - Casing</u>					
Casing ID:		1007049148			
Layer:		1			
Material:		5			
Open Hole or Material:		PLASTIC			
Depth From:		0			
Depth To:		5			
Casing Diameter:		2			
Casing Diameter UOM:		inch			
Casing Depth UOM:		ft			
<u>Construction Record - Screen</u>					
Screen ID:		1007049149			
Layer:		1			
Slot:		10			
Screen Top Depth:		5			
Screen End Depth:		15			
Screen Material:		5			
Screen Depth UOM:		ft			
Screen Diameter UOM:		inch			
Screen Diameter:		2.1			
<u>Water Details</u>					
Water ID:		1007049147			
Layer:					
Kind Code:					
Kind:					
Water Found Depth:					
Water Found Depth UOM:		ft			
<u>Hole Diameter</u>					
Hole ID:		1007049146			
Diameter:		6			
Depth From:		0			
Depth To:		15			
Hole Depth UOM:		ft			
Hole Diameter UOM:		inch			

Map Key	Number of Records	Direction/ Distance (m)	Elev/Diff (m)	Site	DB
39	1 of 4	WSW/43.1	219.8 / 1.00	Textile Rubber and Chemical Company (Canada) 68 Eastern Avenue Brampton ON L6W 1X8	ECA
Approval No: 1888-5UBLXA Approval Date: 2003-12-22 Status: Approved Record Type: ECA Link Source: IDS SWP Area Name: Toronto Approval Type: ECA-AIR Project Type: AIR Business Name: Textile Rubber and Chemical Company (Canada) Address: 68 Eastern Avenue Full Address: Full PDF Link: https://www.accessenvironment.ene.gov.on.ca/instruments/9382-5THLYG-14.pdf		MOE District: Halton-Peel City: Longitude: -79.74529 Latitude: 43.696056 Geometry X: Geometry Y:			
39	2 of 4	WSW/43.1	219.8 / 1.00	TRCC CANADA 68 EASTERN AVE BRAMPTON ON L6W1X8	CHM
Headcode: 00273600 Headcode Desc: CHEMICALS Phone: 9054506889 List Name: INFO-DIRECT(TM) BUSINESS FILE Description:					
39	3 of 4	WSW/43.1	219.8 / 1.00	Icynene Inc. 68 Eastern Avenue Brampton ON L6W 1X8	GEN
Generator No: ON3804030 Status: Registered Approval Years: As of Jan 2021 Contam. Facility: MHSW Facility: SIC Code: SIC Description:		PO Box No: Country: Canada Choice of Contact: Co Admin: Phone No Admin:			
<u>Detail(s)</u>					
Waste Class: 232 L					
Waste Class Desc: Polymeric resins					
Waste Class: 212 L					
Waste Class Desc: Aliphatic solvents and residues					
Waste Class: 232 I					
Waste Class Desc: Polymeric resins					
39	4 of 4	WSW/43.1	219.8 / 1.00	Elite Materials Corp 68 Eastern Avenue Brampton ON L6W 1X8	GEN
Generator No: ON3952243 Status: Registered Approval Years: As of Jan 2021 Contam. Facility: MHSW Facility: SIC Code:		PO Box No: Country: Canada Choice of Contact: Co Admin: Phone No Admin:			

Map Key	Number of Records	Direction/ Distance (m)	Elev/Diff (m)	Site	DB
SIC Description:					
Detail(s)					
Waste Class:		232 L			
Waste Class Desc:		Polymeric resins			
Waste Class:		263 L			
Waste Class Desc:		Misc. waste organic chemicals			

40	1 of 1	NNW/178.5	217.9 / -0.98	Brampton Vee World Motors Limited 6-10 Hansen Rd S Brampton ON L6W 3H4	CA
Certificate #:		3525-8HDRNK			
Application Year:		2011			
Issue Date:		6/9/2011			
Approval Type:		Air			
Status:		Approved			
Application Type:					
Client Name:					
Client Address:					
Client City:					
Client Postal Code:					
Project Description:					
Contaminants:					
Emission Control:					

41	1 of 2	WSW/77.2	219.8 / 1.00	241 QUEEN ST. E BRAMPTON ON	WWIS
Well ID:		7238558			
Construction Date:					
Primary Water Use:		Monitoring and Test Hole			
Sec. Water Use:		0			
Final Well Status:		Observation Wells			
Water Type:					
Casing Material:					
Audit No:		Z204466			
Tag:		A177157			
Construction Method:					
Elevation (m):					
Elevation Reliability:					
Depth to Bedrock:					
Well Depth:					
Overburden/Bedrock:					
Pump Rate:					
Static Water Level:					
Flowing (Y/N):					
Flow Rate:					
Clear/Cloudy:					
PDF URL (Map):					
Bore Hole Information					
Bore Hole ID:		1005314492		Elevation: 219.997772	
DP2BR:				Elevrc:	
Spatial Status:				Zone: 17	
Code OB:				East83: 601078	
Code OB Desc:				North83: 4838889	
Open Hole:				Org CS: UTM83	
				UTM Reliability:	

Map Key	Number of Records	Direction/ Distance (m)	Elev/Diff (m)	Site	DB
Cluster Kind:				UTMRC:	4
Date Completed:	1/27/2015			UTMRC Desc:	margin of error : 30 m - 100 m
Remarks:				Location Method:	wwr
Elevrc Desc:					
Location Source Date:					
Improvement Location Source:					
Improvement Location Method:					
Source Revision Comment:					
Supplier Comment:					

Overburden and Bedrock Materials Interval

Formation ID: 1005567334
 Layer: 3
 Color: 7
 General Color: RED
 Mat1: 06
 Most Common Material: SILT
 Mat2: 05
 Mat2 Desc: CLAY
 Mat3: 66
 Mat3 Desc: DENSE
 Formation Top Depth: 5
 Formation End Depth: 10
 Formation End Depth UOM: ft

Overburden and Bedrock Materials Interval

Formation ID: 1005567332
 Layer: 1
 Color: 6
 General Color: BROWN
 Mat1: 01
 Most Common Material: FILL
 Mat2: 11
 Mat2 Desc: GRAVEL
 Mat3: 77
 Mat3 Desc: LOOSE
 Formation Top Depth: 0
 Formation End Depth: 2
 Formation End Depth UOM: ft

Overburden and Bedrock Materials Interval

Formation ID: 1005567333
 Layer: 2
 Color: 6
 General Color: BROWN
 Mat1: 06
 Most Common Material: SILT
 Mat2: 05
 Mat2 Desc: CLAY
 Mat3: 66
 Mat3 Desc: DENSE
 Formation Top Depth: 2
 Formation End Depth: 5
 Formation End Depth UOM: ft

Annular Space/Abandonment

Map Key	Number of Records	Direction/ Distance (m)	Elev/Diff (m)	Site	DB
<u>Sealing Record</u>					
Plug ID:		1005567342			
Layer:		1			
Plug From:		0			
Plug To:		1			
Plug Depth UOM:		ft			
<u>Annular Space/Abandonment</u>					
<u>Sealing Record</u>					
Plug ID:		1005567343			
Layer:		2			
Plug From:		1			
Plug To:		4			
Plug Depth UOM:		ft			
<u>Annular Space/Abandonment</u>					
<u>Sealing Record</u>					
Plug ID:		1005567344			
Layer:		3			
Plug From:		4			
Plug To:		10			
Plug Depth UOM:		ft			
<u>Method of Construction & Well Use</u>					
Method Construction ID:		1005567341			
Method Construction Code:		B			
Method Construction:		Other Method			
Other Method Construction:		DIRECT PUSH			
<u>Pipe Information</u>					
Pipe ID:		1005567331			
Casing No:		0			
Comment:					
Alt Name:					
<u>Construction Record - Casing</u>					
Casing ID:		1005567337			
Layer:		1			
Material:		5			
Open Hole or Material:		PLASTIC			
Depth From:		0			
Depth To:		5			
Casing Diameter:					
Casing Diameter UOM:		inch			
Casing Depth UOM:		ft			
<u>Construction Record - Screen</u>					
Screen ID:		1005567338			
Layer:		1			
Slot:		10			
Screen Top Depth:		5			
Screen End Depth:		10			
Screen Material:		5			

Map Key	Number of Records	Direction/ Distance (m)	Elev/Diff (m)	Site	DB
Screen Depth UOM:		ft			
Screen Diameter UOM:		inch			
Screen Diameter:		2			
<u>Water Details</u>					
Water ID:		1005567336			
Layer:					
Kind Code:					
Kind:					
Water Found Depth:					
Water Found Depth UOM:		ft			
<u>Hole Diameter</u>					
Hole ID:		1005567335			
Diameter:		6			
Depth From:		0			
Depth To:		10			
Hole Depth UOM:		ft			
Hole Diameter UOM:		inch			

41	2 of 2	WSW/77.2	219.8 / 1.00	241 QUEEN ST E Brampton ON	WWIS
Well ID:	7315953			Data Entry Status:	
Construction Date:				Data Src:	
Primary Water Use:	Test Hole			Date Received:	8/9/2018
Sec. Water Use:				Selected Flag:	Yes
Final Well Status:	Abandoned-Other			Abandonment Rec:	Yes
Water Type:				Contractor:	7215
Casing Material:				Form Version:	7
Audit No:	Z264230			Owner:	
Tag:	A177157			Street Name:	241 QUEEN ST E
Construction Method:				County:	PEEL
Elevation (m):				Municipality:	BRAMPTON CITY
Elevation Reliability:				Site Info:	
Depth to Bedrock:				Lot:	
Well Depth:				Concession:	
Overburden/Bedrock:				Concession Name:	
Pump Rate:				Easting NAD83:	
Static Water Level:				Northing NAD83:	
Flowing (Y/N):				Zone:	
Flow Rate:				UTM Reliability:	
Clear/Cloudy:					

PDF URL (Map):

Bore Hole Information

Bore Hole ID:	1007238097			Elevation:	
DP2BR:				Elevrc:	
Spatial Status:				Zone:	17
Code OB:				East83:	601078
Code OB Desc:				North83:	4838889
Open Hole:				Org CS:	UTM83
Cluster Kind:				UTMRC:	4
Date Completed:	8/18/2017			UTMRC Desc:	margin of error : 30 m - 100 m
Remarks:				Location Method:	wwr
Elevrc Desc:					
Location Source Date:					
Improvement Location Source:					

Map Key	Number of Records	Direction/ Distance (m)	Elev/Diff (m)	Site	DB
Improvement Location Method:					
Source Revision Comment:					
Supplier Comment:					
<u>Annular Space/Abandonment Sealing Record</u>					
Plug ID:		1007501619			
Layer:		1			
Plug From:		0			
Plug To:		10			
Plug Depth UOM:		ft			
<u>Annular Space/Abandonment Sealing Record</u>					
Plug ID:		1007501618			
Layer:		1			
Plug From:		0			
Plug To:		10			
Plug Depth UOM:		ft			
<u>Method of Construction & Well Use</u>					
Method Construction ID:		1007501617			
Method Construction Code:		2			
Method Construction:		Rotary (Convent.)			
Other Method Construction:					
<u>Pipe Information</u>					
Pipe ID:		1007501610			
Casing No:		0			
Comment:					
Alt Name:					
<u>Construction Record - Casing</u>					
Casing ID:		1007501614			
Layer:					
Material:					
Open Hole or Material:					
Depth From:					
Depth To:					
Casing Diameter:					
Casing Diameter UOM:		inch			
Casing Depth UOM:		ft			
<u>Construction Record - Screen</u>					
Screen ID:		1007501615			
Layer:					
Slot:					
Screen Top Depth:					
Screen End Depth:					
Screen Material:					
Screen Depth UOM:		ft			
Screen Diameter UOM:		inch			
Screen Diameter:					

Map Key	Number of Records	Direction/ Distance (m)	Elev/Diff (m)	Site	DB
<u>Water Details</u>					
Water ID:			1007501613		
Layer:			1		
Kind Code:					
Kind:					
Water Found Depth:			8		
Water Found Depth UOM:			ft		
<u>Hole Diameter</u>					
Hole ID:			1007501612		
Diameter:					
Depth From:					
Depth To:					
Hole Depth UOM:			ft		
Hole Diameter UOM:			inch		

42	1 of 1	ENE/22.3	216.9 / -1.97	ON	BORE
Borehole ID:	653070			Inclin FLG:	No
OGF ID:	215553421			SP Status:	Initial Entry
Status:				Surv Elev:	No
Type:	Borehole			Piezometer:	No
Use:	Geotechnical/Geological Investigation			Primary Name:	
Completion Date:	JUN-1970			Municipality:	
Static Water Level:	0.1			Lot:	
Primary Water Use:	Not Used			Township:	
Sec. Water Use:				Latitude DD:	43.69793
Total Depth m:	1.5			Longitude DD:	-79.741567
Depth Ref:	Ground Surface			UTM Zone:	17
Depth Elev:				Easting:	601405
Drill Method:	Power auger			Northing:	4839093
Orig Ground Elev m:	216			Location Accuracy:	
Elev Reliabil Note:				Accuracy:	Not Applicable
DEM Ground Elev m:	215				
Concession:					
Location D:					
Survey D:					
Comments:					

<u>Borehole Geology Stratum</u>					
Geology Stratum ID:	218537994			Mat Consistency:	
Top Depth:	.7			Material Moisture:	Moist
Bottom Depth:	1.5			Material Texture:	
Material Color:	Brown			Non Geo Mat Type:	
Material 1:	Till			Geologic Formation:	
Material 2:	Silt			Geologic Group:	
Material 3:	Clay			Geologic Period:	Quaternary
Material 4:	Boulders			Depositional Gen:	
Gsc Material Description:					
Stratum Description:	TILL,SILT,CLAY, BOULDERS. BROWN,MOIST,AGE QUATERNARY, WATER STABLE AT 710.8 FEET.E,AGE QUATERNA **Note: Many records provided by the department have a truncated [Stratum Description] field.				
Geology Stratum ID:	218537993			Mat Consistency:	
Top Depth:	0			Material Moisture:	Moist
Bottom Depth:	.7			Material Texture:	
Material Color:	Brown			Non Geo Mat Type:	
Material 1:	Soil			Geologic Formation:	
Material 2:	organic material			Geologic Group:	

Map Key	Number of Records	Direction/ Distance (m)	Elev/Diff (m)	Site	DB	
Material 3: Material 4: Gsc Material Description: Stratum Description:		SOIL,ORGANIC. BROWN,MOIST.		Geologic Period: Depositional Gen:	organic	
Source						
Source Type: Source Orig: Source Date: Confidence: Observatio: Source Name: Source Details: Confiden 1:	Data Survey Geological Survey of Canada 1956-1972 H Urban Geology Automated Information System (UGAIS) File: TOR3.txt RecordID: 237320 NTS_Sheet: 30M12G Logged by professional. Exact and complete description of material and properties.		Source Appl: Source Iden: Scale or Res: Horizontal: Verticalda:			Spatial/Tabular 1 Varies NAD27 Mean Average Sea Level
Source List						
Source Identifier: Source Type: Source Date: Scale or Resolution: Source Name: Source Originators:	1 Data Survey 1956-1972 Varies Urban Geology Automated Information System (UGAIS) Geological Survey of Canada		Horizontal Datum: Vertical Datum: Projection Name:			NAD27 Mean Average Sea Level Universal Transverse Mercator
43	1 of 1	S/129.8	219.8 / 1.00	ON	WWIS	
Well ID: Construction Date: Primary Water Use: Sec. Water Use: Final Well Status: Water Type: Casing Material: Audit No: Tag: Construction Method: Elevation (m): Elevation Reliability: Depth to Bedrock: Well Depth: Overburden/Bedrock: Pump Rate: Static Water Level: Flowing (Y/N): Flow Rate: Clear/Cloudy:	7214612 C18511 A151277		Data Entry Status: Data Src: Date Received: Selected Flag: Abandonment Rec: Contractor: Form Version: Owner: Street Name: County: Municipality: Site Info: Lot: Concession: Concession Name: Easting NAD83: Northing NAD83: Zone: UTM Reliability:			Yes 1/14/2014 Yes 7383 8 PEEL BRAMPTON CITY
PDF URL (Map):						
Bore Hole Information						
Bore Hole ID: DP2BR: Spatial Status: Code OB: Code OB Desc: Open Hole: Cluster Kind: Date Completed: Remarks:	1004683337 12/5/2013		Elevation: Elevrc: Zone: East83: North83: Org CS: UTMRC: UTMRC Desc: Location Method:			221.286331 17 601251 4838771 UTM83 4 margin of error : 30 m - 100 m wwr

Map Key	Number of Records	Direction/ Distance (m)	Elev/Diff (m)	Site	DB
Elevrc Desc: Location Source Date: Improvement Location Source: Improvement Location Method: Source Revision Comment: Supplier Comment:					
44	1 of 6	SW/45.0	219.8 / 1.00	WETMORE WELDING SUPPLIES LTD 73 EASTERN AV BRAMPTON ON L6W 1X9	PRT
Location ID: 1920 Type: retail Expiry Date: 1991-08-31 Capacity (L): 7000 Licence #: 0024648005					
44	2 of 6	SW/45.0	219.8 / 1.00	WETMORE WELDING 73 EASTERN AV BRAMPTON ON L6W 1X9	PRT
Location ID: 1920 Type: retail Expiry Date: 1993-01-31 Capacity (L): 3500 Licence #: 0076351006					
44	3 of 6	SW/45.0	219.8 / 1.00	WETMORE WELDING SUPPLIES LTD 73 EASTERN AVE BRAMPTON ON	DTNK
<u>Delisted Expired Fuel Safety Facilities</u> Instance No: 9571275 Status: EXPIRED Instance ID: 383822 Instance Type: FS Facility Description: Fuels Safety Propane Filling Plant > 5000 USW TSSA Program Area: Maximum Hazard Rank: Facility Type: Expired Date: Original Source: EXP Record Date: Up to Mar 2012					
44	4 of 6	SW/45.0	219.8 / 1.00	WETMORE WELDING 73 EASTERN AVE BRAMPTON ON	DTNK
<u>Delisted Expired Fuel Safety Facilities</u> Instance No: 9902529 Status: EXPIRED Instance ID: 398493 Instance Type: FS Facility					

Map Key	Number of Records	Direction/ Distance (m)	Elev/Diff (m)	Site	DB
Description:		FS Propane Refill Cntr - Cylr Fill			
TSSA Program Area:					
Maximum Hazard Rank:					
Facility Type:					
Expired Date:					
Original Source:		EXP			
Record Date:		Up to Mar 2012			
44	5 of 6	SW/45.0	219.8 / 1.00	WETMORE WELDING 73 EASTERN AVE BRAMPTON ON	DTNK
<u>Delisted Expired Fuel Safety Facilities</u>					
Instance No:		10595316			
Status:		EXPIRED			
Instance ID:		28933			
Instance Type:		FS Propane Tank			
Description:		FS Propane Tank			
TSSA Program Area:					
Maximum Hazard Rank:					
Facility Type:					
Expired Date:					
Original Source:		EXP			
Record Date:		Up to Mar 2012			
44	6 of 6	SW/45.0	219.8 / 1.00	WETMORE WELDING 73 EASTERN AVE BRAMPTON ON	DTNK
<u>Delisted Expired Fuel Safety Facilities</u>					
Instance No:		10595347			
Status:		EXPIRED			
Instance ID:		30382			
Instance Type:		FS Propane Tank			
Description:		FS Propane Tank			
TSSA Program Area:					
Maximum Hazard Rank:					
Facility Type:					
Expired Date:					
Original Source:		EXP			
Record Date:		Up to Mar 2012			
45	1 of 1	NNE/110.1	217.3 / -1.52	ON	WWIS
Well ID:		7327226		Data Entry Status: Yes	
Construction Date:				Data Src:	
Primary Water Use:				Date Received: 1/21/2019	
Sec. Water Use:				Selected Flag: Yes	
Final Well Status:				Abandonment Rec:	
Water Type:				Contractor: 6607	
Casing Material:				Form Version: 8	
Audit No:		C32814		Owner:	
Tag:		A243633		Street Name:	
Construction Method:				County: PEEL	
Elevation (m):				Municipality: BRAMPTON CITY (CHINGUACOUSY)	

Map Key	Number of Records	Direction/ Distance (m)	Elev/Diff (m)	Site	DB
Elevation Reliability: Depth to Bedrock: Well Depth: Overburden/Bedrock: Pump Rate: Static Water Level: Flowing (Y/N): Flow Rate: Clear/Cloudy:				Site Info: Lot: Concession: Concession Name: Easting NAD83: Northing NAD83: Zone: UTM Reliability:	
PDF URL (Map):					

Bore Hole Information

Bore Hole ID:	1007360202	Elevation:	
DP2BR:		Elevrc:	
Spatial Status:		Zone:	17
Code OB:		East83:	601288
Code OB Desc:		North83:	4839162
Open Hole:		Org CS:	UTM83
Cluster Kind:		UTMRC:	4
Date Completed:	10/18/2018	UTMRC Desc:	margin of error : 30 m - 100 m
Remarks:		Location Method:	wwr
Elevrc Desc:			
Location Source Date:			
Improvement Location Source:			
Improvement Location Method:			
Source Revision Comment:			
Supplier Comment:			

46	1 of 1	E/154.4	218.8 / 0.00	ON	BORE
Borehole ID:	653077	Inclin FLG:	No		
OGF ID:	215553428	SP Status:	Initial Entry		
Status:		Surv Elev:	No		
Type:	Borehole	Piezometer:	No		
Use:	Geotechnical/Geological Investigation	Primary Name:			
Completion Date:	JUN-1970	Municipality:			
Static Water Level:	0.2	Lot:			
Primary Water Use:	Not Used	Township:			
Sec. Water Use:		Latitude DD:	43.696663		
Total Depth m:	1.8	Longitude DD:	-79.740973		
Depth Ref:	Ground Surface	UTM Zone:	17		
Depth Elev:		Easting:	601455		
Drill Method:	Power auger	Northing:	4838953		
Orig Ground Elev m:	219	Location Accuracy:			
Elev Reliabil Note:		Accuracy:	Not Applicable		
DEM Ground Elev m:	218				
Concession:					
Location D:					
Survey D:					
Comments:					

Borehole Geology Stratum

Geology Stratum ID:	218538008	Mat Consistency:	
Top Depth:	.6	Material Moisture:	Moist
Bottom Depth:	1.8	Material Texture:	
Material Color:	Brown	Non Geo Mat Type:	
Material 1:	Till	Geologic Formation:	
Material 2:	Silt	Geologic Group:	
Material 3:	Clay	Geologic Period:	Quaternary

Map Key	Number of Records	Direction/ Distance (m)	Elev/Diff (m)	Site	DB
---------	-------------------	-------------------------	---------------	------	----

Material 4: Boulders
Gsc Material Description:
Stratum Description: TILL,SILT,CLAY, BOULDERS. BROWN,MOIST,AGE QUATERNARY, WATER STABLE AT 719.5 FEET.

Geology Stratum ID: 218538007
Top Depth: 0
Bottom Depth: .6
Material Color: Brown
Material 1: Soil
Material 2: organic material
Material 3:
Material 4:
Gsc Material Description:
Stratum Description: SOIL,ORGANIC. BROWN,MOIST.

Depositional Gen:

Mat Consistency:
Material Moisture: Moist
Material Texture:
Non Geo Mat Type:
Geologic Formation:
Geologic Group:
Geologic Period:
Depositional Gen: organic

Source

Source Type: Data Survey
Source Orig: Geological Survey of Canada
Source Date: 1956-1972
Confidence: H
Observatio:
Source Name: Urban Geology Automated Information System (UGAIS)
Source Details: File: TOR3.txt RecordID: 237390 NTS_Sheet: 30M12G
Confiden 1: Logged by professional. Exact and complete description of material and properties.

Source Appl: Spatial/Tabular
Source Iden: 1
Scale or Res: Varies
Horizontal: NAD27
Verticalda: Mean Average Sea Level

Source List

Source Identifier: 1
Source Type: Data Survey
Source Date: 1956-1972
Scale or Resolution: Varies
Source Name: Urban Geology Automated Information System (UGAIS)
Source Originators: Geological Survey of Canada

Horizontal Datum: NAD27
Vertical Datum: Mean Average Sea Level
Projection Name: Universal Transverse Mercator

[47](#) 1 of 1 W/117.0 219.8 / 1.00 241 QUEEN ST E Brampton ON WWIS

Well ID: 7315937
Construction Date:
Primary Water Use: Test Hole
Sec. Water Use:
Final Well Status: Abandoned-Other
Water Type:
Casing Material:
Audit No: Z294047
Tag:
Construction Method:
Elevation (m):
Elevation Reliability:
Depth to Bedrock:
Well Depth:
Overburden/Bedrock:
Pump Rate:
Static Water Level:
Flowing (Y/N):
Flow Rate:
Clear/Cloudy:

Data Entry Status:
Data Src:
Date Received: 8/9/2018
Selected Flag: Yes
Abandonment Rec: Yes
Contractor: 7215
Form Version: 7
Owner:
Street Name: 241 QUEEN ST E
County: PEEL
Municipality: BRAMPTON CITY
Site Info:
Lot:
Concession:
Concession Name:
Easting NAD83:
Northing NAD83:
Zone:
UTM Reliability:

PDF URL (Map): https://d2khazk8e83rdv.cloudfront.net/moe_mapping/downloads/2Water/Wells_pdfs/731\7315937.pdf

Bore Hole Information

Map Key	Number of Records	Direction/ Distance (m)	Elev/Diff (m)	Site	DB
Bore Hole ID:	1007238049			Elevation:	
DP2BR:				Elevrc:	
Spatial Status:				Zone:	17
Code OB:				East83:	601059
Code OB Desc:				North83:	4838927
Open Hole:				Org CS:	UTM83
Cluster Kind:				UTMRC:	4
Date Completed:	8/18/2017			UTMRC Desc:	margin of error : 30 m - 100 m
Remarks:				Location Method:	wwr
Elevrc Desc:					
Location Source Date:					
Improvement Location Source:					
Improvement Location Method:					
Source Revision Comment:					
Supplier Comment:					
<u>Annular Space/Abandonment Sealing Record</u>					
Plug ID:	1007501328				
Layer:	1				
Plug From:	0				
Plug To:	11				
Plug Depth UOM:	ft				
<u>Annular Space/Abandonment Sealing Record</u>					
Plug ID:	1007501329				
Layer:	1				
Plug From:	0				
Plug To:	11				
Plug Depth UOM:	ft				
<u>Method of Construction & Well Use</u>					
Method Construction ID:	1007501327				
Method Construction Code:	2				
Method Construction:	Rotary (Convent.)				
Other Method Construction:					
<u>Pipe Information</u>					
Pipe ID:	1007501320				
Casing No:	0				
Comment:					
Alt Name:					
<u>Construction Record - Casing</u>					
Casing ID:	1007501324				
Layer:					
Material:					
Open Hole or Material:					
Depth From:					
Depth To:					
Casing Diameter:					
Casing Diameter UOM:	inch				
Casing Depth UOM:	ft				

Map Key	Number of Records	Direction/ Distance (m)	Elev/Diff (m)	Site	DB
<u>Construction Record - Screen</u>					
Screen ID:		1007501325			
Layer:					
Slot:					
Screen Top Depth:					
Screen End Depth:					
Screen Material:					
Screen Depth UOM:		ft			
Screen Diameter UOM:		inch			
Screen Diameter:					
<u>Water Details</u>					
Water ID:		1007501323			
Layer:		1			
Kind Code:					
Kind:					
Water Found Depth:		6			
Water Found Depth UOM:		ft			
<u>Hole Diameter</u>					
Hole ID:		1007501322			
Diameter:					
Depth From:					
Depth To:					
Hole Depth UOM:		ft			
Hole Diameter UOM:		inch			
48	1 of 35	SSE/179.6	219.8 / 1.00	Industrial Containers Ltd. 27 Hansen Rd S Brampton ON L6W 3H7	SCT
Established:		1916			
Plant Size (ft²):		30			
Employment:					
--Details--					
Description:		Metal Can Manufacturing			
SIC/NAICS Code:		332431			
Description:		Other Metal Container Manufacturing			
SIC/NAICS Code:		332439			
48	2 of 35	SSE/179.6	219.8 / 1.00	INDUSTRIAL CONTAINERS LIMITED 27 HANSEN ROAD SOUTH NOT AVAILABLE BRAMPTON ON L6W3H7	NPRI
NPRI ID:	3142			Org ID:	52428
Other ID:				Submit Date:	
No Other ID:				Last Modified:	5/29/2015 3:28:24 PM
Track ID:	8637			Contact ID:	
Report ID:				Cont Type:	
Report Type:	NPRI			Contact Title:	
Rpt Type ID:	1			Cont First Name:	
Report Year:	1993			Cont Last Name:	
Not-Current Rpt?:	No			Contact Position:	
Yr of Last Filed Rpt:	2008			Contact Fax:	
Fac ID:	113860			Contact Ph.:	

Map Key	Number of Records	Direction/ Distance (m)	Elev/Diff (m)	Site	DB
Fac Name:	NOT AVAILABLE			Cont Area Code:	
Fac Address1:	27 HANSEN ROAD SOUTH			Contact Tel.:	
Fac Address2:	NOT AVAILABLE			Contact Ext.:	
Fac Postal Zip:	L6W3H7			Cont Fax Area Cde:	
Facility Lat:	43.695			Contact Fax:	
Facility Long:	-79.7421			Contact Email:	
DLS (Last Filed Rpt):				Latitude:	43.695
Facility DLS:				Longitude:	-79.7421
Datum:	1983			UTM Zone:	
Facility Cmnts:				UTM Northing:	
URL:				UTM Easting:	
No of Empl.:				Waste Streams:	
Parent Co.:				No Streams:	
No Parent Co.:				Waste Off Sites:	
Pollut Prev Cmnts:				No Off Sites:	
Stacks:				Shutdown:	
No of Stacks:				No of Shutdown:	
Canadian SIC Code (2 digit):					
Canadian SIC Code:					
SIC Code Description:					
American SIC Code:					
NAICS Code (2 digit):	33				
NAICS 2 Description:	Manufacturing				
NAICS Code (4 digit):	3312				
NAICS 4 Description:	Steel product manufacturing from purchased steel				
NAICS Code (6 digit):	331221				
NAICS 6 Description:	Cold-rolled steel shape manufacturing				

Substance Release Report

Category Type ID:	1
Category Type Desc:	Stack / Point
Category Type Desc (fr):	Rejets de cheminée ou ponctuels
Grouping:	Total Air
Trans Code:	ASta
Chem:	
Chem (fr):	
Quantity:	14
Unit:	tonnes
Basis of Estimate Cd:	O
Basis of Estimate Desc:	O- Engineering Estimates

48	3 of 35	SSE/179.6	219.8 / 1.00	INDUSTRIAL CONTAINERS	NPRI
				27 HANSEN ROAD SOUTH NOT AVAILABLE	
				BRAMPTON ON L6W3H7	
NPRI ID:	3142			Org ID:	52423
Other ID:	FALSE			Submit Date:	
No Other ID:	0			Last Modified:	5/29/2015 3:28:24 PM
Track ID:	8640			Contact ID:	96011
Report ID:				Cont Type:	MED
Report Type:	NPRI			Contact Title:	
Rpt Type ID:	1			Cont First Name:	LAURENCE
Report Year:	1994			Cont Last Name:	PROUDLOCK
Not-Current Rpt?:	No			Contact Position:	NOT AVAILABLE
Yr of Last Filed Rpt:	2008			Contact Fax:	9054531518
Fac ID:	113860			Contact Ph.:	9054538802
Fac Name:	NOT AVAILABLE			Cont Area Code:	905
Fac Address1:	27 HANSEN ROAD SOUTH			Contact Tel.:	54538802
Fac Address2:	NOT AVAILABLE			Contact Ext.:	223
Fac Postal Zip:	L6W3H7			Cont Fax Area Cde:	905
Facility Lat:	43.695			Contact Fax:	54531518
Facility Long:	-79.7421			Contact Email:	NOT AVAILABLE
DLS (Last Filed Rpt):				Latitude:	43.695

Map Key	Number of Records	Direction/ Distance (m)	Elev/Diff (m)	Site	DB
Facility DLS:				Longitude:	-79.7421
Datum:	1983			UTM Zone:	17
Facility Cmnts:	FALSE			UTM Northing:	4838700
URL:				UTM Easting:	601400
No of Empl.:	38			Waste Streams:	FALSE
Parent Co.:	FALSE			No Streams:	0
No Parent Co.:	0			Waste Off Sites:	TRUE
Pollut Prev Cmnts:				No Off Sites:	2
Stacks:				Shutdown:	
No of Stacks:				No of Shutdown:	
Canadian SIC Code (2 digit):					
Canadian SIC Code:					
SIC Code Description:					
American SIC Code:					
NAICS Code (2 digit):		33			
NAICS 2 Description:		Manufacturing			
NAICS Code (4 digit):		3312			
NAICS 4 Description:		Steel product manufacturing from purchased steel			
NAICS Code (6 digit):		331221			
NAICS 6 Description:		Cold-rolled steel shape manufacturing			

Substance Release Report

Category Type ID:	1
Category Type Desc:	Stack / Point
Category Type Desc (fr):	Rejets de cheminée ou ponctuels
Grouping:	Total Air
Trans Code:	ASta
Chem:	Methyl ethyl ketone
Chem (fr):	Méthyléthylcétone
Quantity:	14
Unit:	tonnes
Basis of Estimate Cd:	O
Basis of Estimate Desc:	O- Engineering Estimates

48	4 of 35	SSE/179.6	219.8 / 1.00	INDUSTRIAL CONTAINERS LIMITED 27 HANSEN ROAD SOUTH NOT AVAILABLE BRAMPTON ON L6W3H7	NPRI
NPRI ID:	3142			Org ID:	52428
Other ID:	Y			Submit Date:	9/26/2001
No Other ID:	1			Last Modified:	5/29/2015 3:28:24 PM
Track ID:	8639			Contact ID:	96011
Report ID:				Cont Type:	MED
Report Type:	NPRI			Contact Title:	
Rpt Type ID:	1			Cont First Name:	LAURENCE
Report Year:	1995			Cont Last Name:	PROUDLOCK
Not-Current Rpt?:	No			Contact Position:	NOT AVAILABLE
Yr of Last Filed Rpt:	2008			Contact Fax:	9054531518
Fac ID:	113860			Contact Ph.:	9054538802
Fac Name:	NOT AVAILABLE			Cont Area Code:	905
Fac Address1:	27 HANSEN ROAD SOUTH			Contact Tel.:	54538802
Fac Address2:	NOT AVAILABLE			Contact Ext.:	223
Fac Postal Zip:	L6W3H7			Cont Fax Area Cde:	905
Facility Lat:	43.695			Contact Fax:	54531518
Facility Long:	-79.7421			Contact Email:	NOT AVAILABLE
DLS (Last Filed Rpt):				Latitude:	43.695
Facility DLS:				Longitude:	-79.7421
Datum:	1983			UTM Zone:	17
Facility Cmnts:	FALSE			UTM Northing:	4838700
URL:				UTM Easting:	601400
No of Empl.:	38			Waste Streams:	FALSE
Parent Co.:	*			No Streams:	0
No Parent Co.:	0			Waste Off Sites:	TRUE

Map Key	Number of Records	Direction/ Distance (m)	Elev/Diff (m)	Site	DB
Pollut Prev Cmnts:	FALSE			No Off Sites:	2
Stacks:				Shutdown:	
No of Stacks:				No of Shutdown:	
Canadian SIC Code (2 digit):					
Canadian SIC Code:					
SIC Code Description:					
American SIC Code:					
NAICS Code (2 digit):	33				
NAICS 2 Description:	Manufacturing				
NAICS Code (4 digit):	3312				
NAICS 4 Description:	Steel product manufacturing from purchased steel				
NAICS Code (6 digit):	331221				
NAICS 6 Description:	Cold-rolled steel shape manufacturing				

Substance Release Report

Category Type ID:	1
Category Type Desc:	Stack / Point
Category Type Desc (fr):	Rejets de cheminée ou ponctuels
Grouping:	Total Air
Trans Code:	ASta
Chem:	Methyl ethyl ketone
Chem (fr):	Méthyléthylcétone
Quantity:	14
Unit:	tonnes
Basis of Estimate Cd:	O
Basis of Estimate Desc:	O- Engineering Estimates

48	5 of 35	SSE/179.6	219.8 / 1.00	INDUSTRIAL CONTAINERS LIMITED 27 HANSEN ROAD SOUTH NOT AVAILABLE BRAMPTON ON L6W3H7	NPRI
NPRI ID:	3142			Org ID:	52428
Other ID:	Y			Submit Date:	9/25/1997
No Other ID:	1			Last Modified:	5/29/2015 3:28:24 PM
Track ID:	8638			Contact ID:	96014
Report ID:				Cont Type:	MED
Report Type:	NPRI			Contact Title:	
Rpt Type ID:	1			Cont First Name:	LAURENCE
Report Year:	1996			Cont Last Name:	PROUDLOCK
Not-Current Rpt?:	No			Contact Position:	MATERIALS SUPERVISOR
Yr of Last Filed Rpt:	2008			Contact Fax:	9054531518
Fac ID:	113860			Contact Ph.:	9054538802
Fac Name:	NOT AVAILABLE			Cont Area Code:	905
Fac Address1:	27 HANSEN ROAD SOUTH			Contact Tel.:	54538802
Fac Address2:	NOT AVAILABLE			Contact Ext.:	223
Fac Postal Zip:	L6W3H7			Cont Fax Area Cde:	905
Facility Lat:	43.695			Contact Fax:	54531518
Facility Long:	-79.7421			Contact Email:	NOT AVAILABLE
DLS (Last Filed Rpt):				Latitude:	43.695
Facility DLS:				Longitude:	-79.7421
Datum:	1983			UTM Zone:	17
Facility Cmnts:	FALSE			UTM Northing:	4838700
URL:				UTM Easting:	601400
No of Empl.:	38			Waste Streams:	FALSE
Parent Co.:	*			No Streams:	0
No Parent Co.:	0			Waste Off Sites:	TRUE
Pollut Prev Cmnts:	FALSE			No Off Sites:	2
Stacks:				Shutdown:	
No of Stacks:				No of Shutdown:	
Canadian SIC Code (2 digit):					
Canadian SIC Code:					
SIC Code Description:					
American SIC Code:					

Map Key	Number of Records	Direction/ Distance (m)	Elev/Diff (m)	Site	DB
NAICS Code (2 digit):		33			
NAICS 2 Description:		Manufacturing			
NAICS Code (4 digit):		3312			
NAICS 4 Description:		Steel product manufacturing from purchased steel			
NAICS Code (6 digit):		331221			
NAICS 6 Description:		Cold-rolled steel shape manufacturing			

Substance Release Report

Category Type ID:	1
Category Type Desc:	Stack / Point
Category Type Desc (fr):	Rejets de cheminée ou ponctuels
Grouping:	Total Air
Trans Code:	ASta
Chem:	Methyl ethyl ketone
Chem (fr):	Méthyléthylcétone
Quantity:	14
Unit:	tonnes
Basis of Estimate Cd:	O
Basis of Estimate Desc:	O- Engineering Estimates

48	6 of 35	SSE/179.6	219.8 / 1.00	INDUSTRIAL CONTAINERS LTD. 27 HANSEN ROAD SOUTH NOT AVAILABLE BRAMPTON ON L6W3H7	NPRI
NPRI ID:	3142			Org ID:	52430
Other ID:	Y			Submit Date:	5/27/1998
No Other ID:	1			Last Modified:	5/29/2015 3:28:24 PM
Track ID:	8633			Contact ID:	96014
Report ID:				Cont Type:	MED
Report Type:	NPRI			Contact Title:	
Rpt Type ID:	1			Cont First Name:	LAURENCE
Report Year:	1997			Cont Last Name:	PROUDLOCK
Not-Current Rpt?:	No			Contact Position:	MATERIALS SUPERVISOR
Yr of Last Filed Rpt:	2008			Contact Fax:	9054531518
Fac ID:	113860			Contact Ph.:	9054538802
Fac Name:	NOT AVAILABLE			Cont Area Code:	905
Fac Address1:	27 HANSEN ROAD SOUTH			Contact Tel.:	54538802
Fac Address2:	NOT AVAILABLE			Contact Ext.:	223
Fac Postal Zip:	L6W3H7			Cont Fax Area Cde:	905
Facility Lat:	43.695			Contact Fax:	54531518
Facility Long:	-79.7421			Contact Email:	NOT AVAILABLE
DLS (Last Filed Rpt):				Latitude:	43.695
Facility DLS:				Longitude:	-79.7421
Datum:	1983			UTM Zone:	17
Facility Cmnts:	FALSE			UTM Northing:	4838700
URL:				UTM Easting:	601400
No of Empl.:	38			Waste Streams:	FALSE
Parent Co.:	*			No Streams:	0
No Parent Co.:	1			Waste Off Sites:	TRUE
Pollut Prev Cmnts:	FALSE			No Off Sites:	2
Stacks:				Shutdown:	
No of Stacks:				No of Shutdown:	
Canadian SIC Code (2 digit):					
Canadian SIC Code:					
SIC Code Description:					
American SIC Code:					
NAICS Code (2 digit):		33			
NAICS 2 Description:		Manufacturing			
NAICS Code (4 digit):		3312			
NAICS 4 Description:		Steel product manufacturing from purchased steel			
NAICS Code (6 digit):		331221			
NAICS 6 Description:		Cold-rolled steel shape manufacturing			

Map Key	Number of Records	Direction/ Distance (m)	Elev/Diff (m)	Site	DB
---------	-------------------	----------------------------	------------------	------	----

Substance Release Report

Category Type ID: 1
Category Type Desc: Stack / Point
Category Type Desc (fr): Rejets de cheminée ou ponctuels
Grouping: Total Air
Trans Code: ASta
Chem: Methyl ethyl ketone
Chem (fr): Méthyléthylcétone
Quantity: 14
Unit: tonnes
Basis of Estimate Cd: O
Basis of Estimate Desc: O- Engineering Estimates

48	7 of 35	SSE/179.6	219.8 / 1.00	INDUSTRIAL CONTAINERS LTD. 27 HANSEN ROAD SOUTH NOT AVAILABLE BRAMPTON ON L6W3H7	NPRI
--------------------	---------	-----------	--------------	---	-------------

<p> NPRI ID: 3142 Other ID: Y No Other ID: 1 Track ID: 8636 Report ID: Report Type: NPRI Rpt Type ID: 1 Report Year: 1998 Not-Current Rpt?: No Yr of Last Filed Rpt: 2008 Fac ID: 113860 Fac Name: NOT AVAILABLE Fac Address1: 27 HANSEN ROAD SOUTH Fac Address2: NOT AVAILABLE Fac Postal Zip: L6W3H7 Facility Lat: 43.695 Facility Long: -79.7421 DLS (Last Filed Rpt): Facility DLS: Datum: 1983 Facility Cmnts: False URL: www.icl.ca No of Empl.: 38 Parent Co.: Y No Parent Co.: 1 Pollut Prev Cmnts: False Stacks: No of Stacks: Canadian SIC Code (2 digit): Canadian SIC Code: SIC Code Description: American SIC Code: NAICS Code (2 digit): 33 NAICS 2 Description: Manufacturing NAICS Code (4 digit): 3312 NAICS 4 Description: Steel product manufacturing from purchased steel NAICS Code (6 digit): 331221 NAICS 6 Description: Cold-rolled steel shape manufacturing </p>	<p> Org ID: 52430 Submit Date: 5/31/1999 Last Modified: 5/29/2015 3:28:24 PM Contact ID: 96018 Cont Type: MED Contact Title: Cont First Name: LAURENCE Cont Last Name: PROUDLOCK Contact Position: MATERIALS SUPERVISOR Contact Fax: 9054531518 Contact Ph.: 9054538802 Cont Area Code: 905 Contact Tel.: 54538802 Contact Ext.: 223 Cont Fax Area Cde: 905 Contact Fax: 54531518 Contact Email: LSPROUDLOCK@ICL.CA Latitude: 43.695 Longitude: -79.7421 UTM Zone: 17 UTM Northing: 4838700 UTM Easting: 601400 Waste Streams: False No Streams: 0 Waste Off Sites: Fals No Off Sites: 2 Shutdown: No of Shutdown: </p>
---	--

Substance Release Report

Category Type ID: 1
Category Type Desc: Stack / Point
Category Type Desc (fr): Rejets de cheminée ou ponctuels
Grouping: Total Air

Map Key	Number of Records	Direction/ Distance (m)	Elev/Diff (m)	Site	DB
Trans Code:		ASta			
Chem:		Methyl ethyl ketone			
Chem (fr):		Méthyl éthyl cétone			
Quantity:		19			
Unit:		tonnes			
Basis of Estimate Cd:		O			
Basis of Estimate Desc:		O- Engineering Estimates			

48	8 of 35	SSE/179.6	219.8 / 1.00	INDUSTRIAL CONTAINERS LTD. 27 HANSEN ROAD SOUTH NOT AVAILABLE BRAMPTON ON L6W3H7	NPRI
NPRI ID:	3142			Org ID:	52430
Other ID:	Y			Submit Date:	5/4/2000
No Other ID:	1			Last Modified:	5/29/2015 3:28:24 PM
Track ID:	8641			Contact ID:	96018
Report ID:				Cont Type:	MED
Report Type:	NPRI			Contact Title:	
Rpt Type ID:	1			Contact First Name:	LAURENCE
Report Year:	1999			Contact Last Name:	PROUDLOCK
Not-Current Rpt?:	No			Contact Position:	MATERIALS SUPERVISOR
Yr of Last Filed Rpt:	2008			Contact Fax:	9054531518
Fac ID:	113860			Contact Ph.:	9054538802
Fac Name:	NOT AVAILABLE			Cont Area Code:	905
Fac Address1:	27 HANSEN ROAD SOUTH			Contact Tel.:	54538802
Fac Address2:	NOT AVAILABLE			Contact Ext.:	223
Fac Postal Zip:	L6W3H7			Cont Fax Area Cde:	905
Facility Lat:	43.695			Contact Fax:	54531518
Facility Long:	-79.7421			Contact Email:	LSPROUDLOCK@ICL.CA
DLS (Last Filed Rpt):				Latitude:	43.695
Facility DLS:				Longitude:	-79.7421
Datum:	1983			UTM Zone:	17
Facility Cmnts:	False			UTM Northing:	4838700
URL:	www.icl.ca			UTM Easting:	601400
No of Empl.:	38			Waste Streams:	Yes
Parent Co.:	*			No Streams:	0
No Parent Co.:	1			Waste Off Sites:	Yes
Pollut Prev Cmnts:	False			No Off Sites:	0
Stacks:				Shutdown:	
No of Stacks:				No of Shutdown:	
Canadian SIC Code (2 digit):					
Canadian SIC Code:					
SIC Code Description:					
American SIC Code:					
NAICS Code (2 digit):	33				
NAICS 2 Description:	Manufacturing				
NAICS Code (4 digit):	3312				
NAICS 4 Description:	Steel product manufacturing from purchased steel				
NAICS Code (6 digit):	331221				
NAICS 6 Description:	Cold-rolled steel shape manufacturing				

Substance Release Report

Category Type ID:	1
Category Type Desc:	Stack / Point
Category Type Desc (fr):	Rejets de cheminée ou ponctuels
Grouping:	Total Air
Trans Code:	ASta
Chem:	Methyl ethyl ketone
Chem (fr):	Méthyléthylcétone
Quantity:	19
Unit:	tonnes
Basis of Estimate Cd:	O
Basis of Estimate Desc:	O- Engineering Estimates

Map Key	Number of Records	Direction/ Distance (m)	Elev/Diff (m)	Site	DB
---------	-------------------	----------------------------	------------------	------	----

48	9 of 35	SSE/179.6	219.8 / 1.00	INDUSTRIAL CONTAINERS LTD. 27 HANSEN ROAD SOUTH NOT AVAILABLE BRAMPTON ON L6W3H7	NPRI
--------------------	---------	-----------	--------------	--	------

NPRI ID:	3142	Org ID:	52430
Other ID:	Y	Submit Date:	5/16/2001
No Other ID:	1.00	Last Modified:	5/29/2015 3:28:24 PM
Track ID:	8635	Contact ID:	96018
Report ID:		Cont Type:	MED
Report Type:	NPRI	Contact Title:	
Rpt Type ID:	1	Cont First Name:	LAURENCE
Report Year:	2000	Cont Last Name:	PROUDLOCK
Not-Current Rpt?:	No	Contact Position:	MATERIALS SUPERVISOR
Yr of Last Filed Rpt:	2008	Contact Fax:	9054531518
Fac ID:	113860	Contact Ph.:	9054538802
Fac Name:	NOT AVAILABLE	Cont Area Code:	905
Fac Address1:	27 HANSEN ROAD SOUTH	Contact Tel.:	54538802
Fac Address2:	NOT AVAILABLE	Contact Ext.:	223
Fac Postal Zip:	L6W3H7	Cont Fax Area Cde:	905
Facility Lat:	43.695	Contact Fax:	54531518
Facility Long:	-79.7421	Contact Email:	LSPROUDLOCK@ICL.CA
DLS (Last Filed Rpt):		Latitude:	43.695
Facility DLS:		Longitude:	-79.7421
Datum:	1983	UTM Zone:	
Facility Cmnts:	False	UTM Northing:	
URL:	www.icl.ca	UTM Easting:	
No of Empl.:	38	Waste Streams:	No
Parent Co.:	*	No Streams:	0
No Parent Co.:	1.00	Waste Off Sites:	Yes
Pollut Prev Cmnts:	False	No Off Sites:	2.00
Stacks:		Shutdown:	
No of Stacks:		No of Shutdown:	
Canadian SIC Code (2 digit):			
Canadian SIC Code:			
SIC Code Description:			
American SIC Code:			
NAICS Code (2 digit):	33		
NAICS 2 Description:	Manufacturing		
NAICS Code (4 digit):	3312		
NAICS 4 Description:	Steel product manufacturing from purchased steel		
NAICS Code (6 digit):	331221		
NAICS 6 Description:	Cold-rolled steel shape manufacturing		

Substance Release Report

Category Type ID:	1
Category Type Desc:	Stack / Point
Category Type Desc (fr):	Rejets de cheminée ou ponctuels
Grouping:	Total Air
Trans Code:	ASta
Chem:	Methyl ethyl ketone
Chem (fr):	Méthyléthylcétone
Quantity:	19
Unit:	tonnes
Basis of Estimate Cd:	O
Basis of Estimate Desc:	O- Engineering Estimates

48	10 of 35	SSE/179.6	219.8 / 1.00	INDUSTRIAL CONTAINERS LTD. 27 HANSEN RD. S. BRAMPTON ON L6W 3H7	GEN
--------------------	----------	-----------	--------------	---	-----

Generator No:	ON0223500	PO Box No:	
----------------------	-----------	-------------------	--

Map Key	Number of Records	Direction/ Distance (m)	Elev/Diff (m)	Site	DB
Status: Approval Years: 86,87,88,89,90 Contam. Facility: MHSW Facility: SIC Code: 3042 SIC Description: METAL CLOSURE & CONT.				Country: Choice of Contact: Co Admin: Phone No Admin:	
<u>Detail(s)</u>					
Waste Class: 145 Waste Class Desc: PAINT/PIGMENT/COATING RESIDUES					
Waste Class: 211 Waste Class Desc: AROMATIC SOLVENTS					
48	11 of 35	SSE/179.6	219.8 / 1.00	INDUSTRIAL CONTAINERS LTD. 21-089 27 HANSEN ROAD SOUTH BRAMPTON ON L6W 3H7	GEN
Generator No: ON0223500 Status: Approval Years: 92,93,94,95,96 Contam. Facility: MHSW Facility: SIC Code: 3042 SIC Description: METAL CLOSURE & CONT				PO Box No: Country: Choice of Contact: Co Admin: Phone No Admin:	
<u>Detail(s)</u>					
Waste Class: 145 Waste Class Desc: PAINT/PIGMENT/COATING RESIDUES					
Waste Class: 148 Waste Class Desc: INORGANIC LABORATORY CHEMICALS					
Waste Class: 211 Waste Class Desc: AROMATIC SOLVENTS					
Waste Class: 212 Waste Class Desc: ALIPHATIC SOLVENTS					
Waste Class: 252 Waste Class Desc: WASTE OILS & LUBRICANTS					
48	12 of 35	SSE/179.6	219.8 / 1.00	INDUSTRIAL CONTAINERS LTD 27 HANSEN ROAD SOUTH BRAMPTON ON L6W 3H7	GEN
Generator No: ON0223500 Status: Approval Years: 97 Contam. Facility: MHSW Facility: SIC Code: 3042 SIC Description: METAL CLOSURE & CONT.				PO Box No: Country: Choice of Contact: Co Admin: Phone No Admin:	
<u>Detail(s)</u>					
Waste Class: 145 Waste Class Desc: PAINT/PIGMENT/COATING RESIDUES					
Waste Class: 148					

Map Key	Number of Records	Direction/ Distance (m)	Elev/Diff (m)	Site	DB
Waste Class Desc:		INORGANIC LABORATORY CHEMICALS			
Waste Class:		212			
Waste Class Desc:		ALIPHATIC SOLVENTS			
Waste Class:		252			
Waste Class Desc:		WASTE OILS & LUBRICANTS			
48	13 of 35	SSE/179.6	219.8 / 1.00	INDUSTRIAL CONTAINERS LTD. 27 HANSON ROAD SOUTH BRAMPTON ON L6W 3H7	GEN
Generator No:		ON0223500		PO Box No:	
Status:				Country:	
Approval Years:		98,99,00,01,02		Choice of Contact:	
Contam. Facility:				Co Admin:	
MHSW Facility:				Phone No Admin:	
SIC Code:		3042			
SIC Description:		METAL CLOSURE & CONT.			
<u>Detail(s)</u>					
Waste Class:		145			
Waste Class Desc:		PAINT/PIGMENT/COATING RESIDUES			
Waste Class:		148			
Waste Class Desc:		INORGANIC LABORATORY CHEMICALS			
Waste Class:		212			
Waste Class Desc:		ALIPHATIC SOLVENTS			
Waste Class:		252			
Waste Class Desc:		WASTE OILS & LUBRICANTS			
48	14 of 35	SSE/179.6	219.8 / 1.00	INDUSTRIAL CONTAINERS LTD. 27 HANSEN ROAD SOUTH NOT AVAILABLE BRAMPTON ON L6W3H7	NPRI
NPRI ID:		3142		Org ID:	
Other ID:		*		Submit Date:	
No Other ID:		0		Last Modified:	
Track ID:		76370		Contact ID:	
Report ID:		160822		Cont Type:	
Report Type:		NPRI		Contact Title:	
Rpt Type ID:		1		Cont First Name:	
Report Year:		2002		Cont Last Name:	
Not-Current Rpt?:		No		Contact Position:	
Yr of Last Filed Rpt:		2008		Contact Fax:	
Fac ID:		113860		Contact Ph.:	
Fac Name:		NOT AVAILABLE		Cont Area Code:	
Fac Address1:		27 HANSEN ROAD SOUTH		Contact Tel.:	
Fac Address2:		NOT AVAILABLE		Contact Ext.:	
Fac Postal Zip:		L6W3H7		Cont Fax Area Cde:	
Facility Lat:		43.695		Contact Fax:	
Facility Long:		-79.7421		Contact Email:	
DLS (Last Filed Rpt):				Latitude:	
Facility DLS:				Longitude:	
Datum:		1983		UTM Zone:	
Facility Cmnts:		False		UTM Northing:	
URL:		www.icl.ca		UTM Easting:	
No of Empl.:		38		Waste Streams:	
Parent Co.:		*		No Streams:	
No Parent Co.:		1		Waste Off Sites:	

Map Key	Number of Records	Direction/ Distance (m)	Elev/Diff (m)	Site	DB
Pollut Prev Cmnts:	False			No Off Sites:	2
Stacks:	False			Shutdown:	False
No of Stacks:				No of Shutdown:	0
Canadian SIC Code (2 digit):					
Canadian SIC Code:					
SIC Code Description:					
American SIC Code:					
NAICS Code (2 digit):		33			
NAICS 2 Description:		Manufacturing			
NAICS Code (4 digit):		3312			
NAICS 4 Description:		Steel product manufacturing from purchased steel			
NAICS Code (6 digit):		331221			
NAICS 6 Description:		Cold-rolled steel shape manufacturing			

Substance Release Report

Category Type ID: 1
Category Type Desc: Stack / Point
Category Type Desc (fr): Rejets de cheminée ou ponctuels
Grouping: Total Air
Trans Code: ASta
Chem: PM2.5 - Particulate Matter <= 2.5 Microns
Chem (fr): PM2,5 - Matière particulaire <= 2,5 microns
Quantity: 1.79
Unit: tonnes
Basis of Estimate Cd: C
Basis of Estimate Desc: C- Mass Balance

Category Type ID: 1
Category Type Desc: Stack / Point
Category Type Desc (fr): Rejets de cheminée ou ponctuels
Grouping: Total Air
Trans Code: ASta
Chem: 2-Butoxyethanol
Chem (fr): 2-Butoxyéthanol
Quantity: 17.1
Unit: tonnes
Basis of Estimate Cd: C
Basis of Estimate Desc: C- Mass Balance

Category Type ID: 1
Category Type Desc: Stack / Point
Category Type Desc (fr): Rejets de cheminée ou ponctuels
Grouping: Total Air
Trans Code: ASta
Chem: Volatile Organic Compounds (VOCs)
Chem (fr): Composés organiques volatils (COV)
Quantity: 105
Unit: tonnes
Basis of Estimate Cd: C
Basis of Estimate Desc: C- Mass Balance

Category Type ID: 1
Category Type Desc: Stack / Point
Category Type Desc (fr): Rejets de cheminée ou ponctuels
Grouping: Total Air
Trans Code: ASta
Chem: Xylene (mixed isomers)
Chem (fr): Xylène (mélange d'isomères)
Quantity: 21.2
Unit: tonnes
Basis of Estimate Cd: C
Basis of Estimate Desc: C- Mass Balance

Category Type ID: 1

Map Key	Number of Records	Direction/ Distance (m)	Elev/Diff (m)	Site	DB
Category Type Desc:		Stack / Point			
Category Type Desc (fr):		Rejets de cheminée ou ponctuels			
Grouping:		Total Air			
Trans Code:		ASta			
Chem:		Methyl ethyl ketone			
Chem (fr):		Méthyléthylcétone			
Quantity:		34.8			
Unit:		tonnes			
Basis of Estimate Cd:		C			
Basis of Estimate Desc:		C- Mass Balance			
Category Type ID:		1			
Category Type Desc:		Stack / Point			
Category Type Desc (fr):		Rejets de cheminée ou ponctuels			
Grouping:		Total Air			
Trans Code:		ASta			
Chem:		PM10 - Particulate Matter <= 10 Microns			
Chem (fr):		PM10 - Matière particulaire <= 10 microns			
Quantity:		1.79			
Unit:		tonnes			
Basis of Estimate Cd:		C			
Basis of Estimate Desc:		C- Mass Balance			

48	15 of 35	SSE/179.6	219.8 / 1.00	INDUSTRIAL CONTAINERS LTD. 27 HANSEN ROAD SOUTH BRAMPTON ON	GEN
Generator No:	ON0223500			PO Box No:	
Status:				Country:	
Approval Years:	03,04,05,06			Choice of Contact:	
Contam. Facility:				Co Admin:	
MHSW Facility:				Phone No Admin:	
SIC Code:	331221				
SIC Description:	Cold-Rolled Steel Shape Mfg.				
Detail(s)					
Waste Class:	211				
Waste Class Desc:	AROMATIC SOLVENTS				
Waste Class:	145				
Waste Class Desc:	PAINT/PIGMENT/COATING RESIDUES				
Waste Class:	148				
Waste Class Desc:	INORGANIC LABORATORY CHEMICALS				
Waste Class:	212				
Waste Class Desc:	ALIPHATIC SOLVENTS				
Waste Class:	252				
Waste Class Desc:	WASTE OILS & LUBRICANTS				

48	16 of 35	SSE/179.6	219.8 / 1.00	INDUSTRIAL CONTAINERS LTD. 27 HANSEN ROAD SOUTH NOT AVAILABLE BRAMPTON ON L6W3H7	NPRI
NPRI ID:	3142			Org ID:	52430
Other ID:	*			Submit Date:	6/1/2004
No Other ID:				Last Modified:	5/29/2015 3:28:24 PM
Track ID:	72959			Contact ID:	177719
Report ID:	152371			Cont Type:	MED
Report Type:	NPRI			Contact Title:	
Rpt Type ID:	1			Cont First Name:	LAURENCE

Map Key	Number of Records	Direction/ Distance (m)	Elev/Diff (m)	Site	DB
Report Year:	2003			Cont Last Name:	PROUDLOCK
Not-Current Rpt?:	No			Contact Position:	MATERIALS SUPERVISOR
Yr of Last Filed Rpt:	2008			Contact Fax:	9054531518
Fac ID:	113860			Contact Ph.:	9054538802
Fac Name:	NOT AVAILABLE			Cont Area Code:	905
Fac Address1:	27 HANSEN ROAD SOUTH			Contact Tel.:	54538802
Fac Address2:	NOT AVAILABLE			Contact Ext.:	223
Fac Postal Zip:	L6W3H7			Cont Fax Area Cde:	905
Facility Lat:	43.695			Contact Fax:	54531518
Facility Long:	-79.7421			Contact Email:	LSPROUDLOCK@ICL.CA
DLS (Last Filed Rpt):				Latitude:	43.695
Facility DLS:				Longitude:	-79.7421
Datum:	1983			UTM Zone:	
Facility Cmnts:	False			UTM Northing:	
URL:	www.icl.ca			UTM Easting:	
No of Empl.:	38			Waste Streams:	True
Parent Co.:	*			No Streams:	
No Parent Co.:	1			Waste Off Sites:	False
Pollut Prev Cmnts:	False			No Off Sites:	2
Stacks:	True			Shutdown:	True
No of Stacks:				No of Shutdown:	
Canadian SIC Code (2 digit):					
Canadian SIC Code:					
SIC Code Description:					
American SIC Code:					
NAICS Code (2 digit):	33				
NAICS 2 Description:	Manufacturing				
NAICS Code (4 digit):	3312				
NAICS 4 Description:	Steel product manufacturing from purchased steel				
NAICS Code (6 digit):	331221				
NAICS 6 Description:	Cold-rolled steel shape manufacturing				

Substance Release Report

Category Type ID: 1
Category Type Desc: Stack / Point
Category Type Desc (fr): Rejets de cheminée ou ponctuels
Grouping: Total Air
Trans Code: AStA
Chem: Methyl ethyl ketone
Chem (fr): Méthyléthylcétone
Quantity: 32.229
Unit: tonnes
Basis of Estimate Cd: C
Basis of Estimate Desc: C- Mass Balance

Category Type ID: 1
Category Type Desc: Stack / Point
Category Type Desc (fr): Rejets de cheminée ou ponctuels
Grouping: Total Air
Trans Code: AStA
Chem: Xylene (all isomers)
Chem (fr): Xylène (tous les isomères)
Quantity: 17.9
Unit: tonnes
Basis of Estimate Cd: C
Basis of Estimate Desc: C- Mass Balance

Category Type ID: 1
Category Type Desc: Stack / Point
Category Type Desc (fr): Rejets de cheminée ou ponctuels
Grouping: Total Air
Trans Code: AStA
Chem: Volatile Organic Compounds (VOCs)
Chem (fr): Composés organiques volatils (COV)

Map Key	Number of Records	Direction/ Distance (m)	Elev/Diff (m)	Site	DB
Quantity:		101			
Unit:		tonnes			
Basis of Estimate Cd:		C			
Basis of Estimate Desc:		C- Mass Balance			
Category Type ID:		1			
Category Type Desc:		Stack / Point			
Category Type Desc (fr):		Rejets de cheminée ou ponctuels			
Grouping:		Total Air			
Trans Code:		ASta			
Chem:		PM2.5 - Particulate Matter <= 2.5 Microns			
Chem (fr):		PM2,5 - Matière particulaire <= 2,5 microns			
Quantity:		1.45			
Unit:		tonnes			
Basis of Estimate Cd:		C			
Basis of Estimate Desc:		C- Mass Balance			
Category Type ID:		1			
Category Type Desc:		Stack / Point			
Category Type Desc (fr):		Rejets de cheminée ou ponctuels			
Grouping:		Total Air			
Trans Code:		ASta			
Chem:		PM10 - Particulate Matter <= 10 Microns			
Chem (fr):		PM10 - Matière particulaire <= 10 microns			
Quantity:		1.45			
Unit:		tonnes			
Basis of Estimate Cd:		C			
Basis of Estimate Desc:		C- Mass Balance			
Category Type ID:		1			
Category Type Desc:		Stack / Point			
Category Type Desc (fr):		Rejets de cheminée ou ponctuels			
Grouping:		Total Air			
Trans Code:		ASta			
Chem:		2-Butoxyethanol			
Chem (fr):		2-Butoxyéthanol			
Quantity:		14			
Unit:		tonnes			
Basis of Estimate Cd:		C			
Basis of Estimate Desc:		C- Mass Balance			

[48](#)

17 of 35

SSE/179.6

219.8 / 1.00

INDUSTRIAL CONTAINERS
27 HANSEN ROAD SOUTH NOT AVAILABLE
BRAMPTON ON L6W3H7

NPRI

NPRI ID: 3142
Other ID: *
No Other ID:
Track ID: 24761
Report ID: 83039
Report Type: NPRI
Rpt Type ID: 1
Report Year: 2004
Not-Current Rpt?: No
Yr of Last Filed Rpt: 2008
Fac ID: 113866
Fac Name: INDUSTRIAL CONTAINERS LTD
Fac Address1: 27 HANSEN ROAD SOUTH
Fac Address2: NOT AVAILABLE
Fac Postal Zip: L6W3H7
Facility Lat: 43.695
Facility Long: -79.7421
DLS (Last Filed Rpt):
Facility DLS:
Datum: 1983

Org ID: 52423
Submit Date: 4/5/2005
Last Modified: 5/29/2015 3:28:24 PM
Contact ID: 177719
Cont Type: MED
Contact Title:
Cont First Name: LAURENCE
Cont Last Name: PROUDLOCK
Contact Position: MATERIALS SUPERVISOR
Contact Fax: 9054531518
Contact Ph.: 9054538802
Cont Area Code: 905
Contact Tel.: 54538802
Contact Ext.: 223
Cont Fax Area Cde: 905
Contact Fax: 54531518
Contact Email: LSPROUDLOCK@ICL.CA
Latitude: 43.695
Longitude: -79.7421
UTM Zone:

Map Key	Number of Records	Direction/ Distance (m)	Elev/Diff (m)	Site	DB
Facility Cmnts:	True			UTM Northing:	
URL:	www.icl.ca			UTM Easting:	
No of Empl.:	38			Waste Streams:	False
Parent Co.:	N			No Streams:	
No Parent Co.:				Waste Off Sites:	Fals
Pollut Prev Cmnts:	True			No Off Sites:	2
Stacks:	No			Shutdown:	
No of Stacks:				No of Shutdown:	
Canadian SIC Code (2 digit):					
Canadian SIC Code:					
SIC Code Description:					
American SIC Code:					
NAICS Code (2 digit):	33				
NAICS 2 Description:	Manufacturing				
NAICS Code (4 digit):	3324				
NAICS 4 Description:	Boiler, tank and shipping container manufacturing				
NAICS Code (6 digit):	332439				
NAICS 6 Description:	Other metal container manufacturing				
<u>Substance Release Report</u>					
Category Type ID:	1				
Category Type Desc:	Stack / Point				
Category Type Desc (fr):	Rejets de cheminée ou ponctuels				
Grouping:	Total Air				
Trans Code:	ASta				
Chem:	Heavy aromatic solvent naphtha				
Chem (fr):	Solvant naphtha aromatique lourd				
Quantity:	5.8				
Unit:	tonnes				
Basis of Estimate Cd:	C				
Basis of Estimate Desc:	C- Mass Balance				
Category Type ID:	1				
Category Type Desc:	Stack / Point				
Category Type Desc (fr):	Rejets de cheminée ou ponctuels				
Grouping:	Total Air				
Trans Code:	ASta				
Chem:	Xylene (all isomers)				
Chem (fr):	Xylène (tous les isomères)				
Quantity:	18.5				
Unit:	tonnes				
Basis of Estimate Cd:	C				
Basis of Estimate Desc:	C- Mass Balance				
Category Type ID:	1				
Category Type Desc:	Stack / Point				
Category Type Desc (fr):	Rejets de cheminée ou ponctuels				
Grouping:	Total Air				
Trans Code:	ASta				
Chem:	Volatile Organic Compounds (VOCs)				
Chem (fr):	Composés organiques volatils (COV)				
Quantity:	87.7				
Unit:	tonnes				
Basis of Estimate Cd:	C				
Basis of Estimate Desc:	C- Mass Balance				
Category Type ID:	1				
Category Type Desc:	Stack / Point				
Category Type Desc (fr):	Rejets de cheminée ou ponctuels				
Grouping:	Total Air				
Trans Code:	ASta				
Chem:	2-Butoxyethanol				
Chem (fr):	2-Butoxyéthanol				
Quantity:	15.1				

Map Key	Number of Records	Direction/ Distance (m)	Elev/Diff (m)	Site	DB
Unit: tonnes Basis of Estimate Cd: C Basis of Estimate Desc: C- Mass Balance Category Type ID: 13 Category Type Desc: All Media Category Type Desc (fr): Rejets à tous les médias Grouping: Total All Media<1t Trans Code: Chem: PM2.5 - Particulate Matter <= 2.5 Microns Chem (fr): PM2,5 - Matière particulaire <= 2,5 microns Quantity: .995 Unit: tonnes Basis of Estimate Cd: Basis of Estimate Desc: Category Type ID: 1 Category Type Desc: Stack / Point Category Type Desc (fr): Rejets de cheminée ou ponctuels Grouping: Total Air Trans Code: ASta Chem: Methyl ethyl ketone Chem (fr): Méthyléthylcétone Quantity: 28.4 Unit: tonnes Basis of Estimate Cd: C Basis of Estimate Desc: C- Mass Balance Category Type ID: 13 Category Type Desc: All Media Category Type Desc (fr): Rejets à tous les médias Grouping: Total All Media<1t Trans Code: Chem: PM10 - Particulate Matter <= 10 Microns Chem (fr): PM10 - Matière particulaire <= 10 microns Quantity: .995 Unit: tonnes Basis of Estimate Cd: Basis of Estimate Desc:					
48	18 of 35	SSE/179.6	219.8 / 1.00	27 Hansen Road South Brampton ON L6W 3H7	EHS
Order No: 20060124017 Status: C Report Type: Complete Report Report Date: 1/30/2006 Date Received: 1/24/2006 Previous Site Name: Lot/Building Size: Additional Info Ordered: Fire Insur. Maps and/or Site Plans; Aerials Photos; City Directory; Topographical Maps Nearest Intersection: Municipality: Client Prov/State: NJ Search Radius (km): 0.5 X: -79.741591 Y: 43.695499					
48	19 of 35	SSE/179.6	219.8 / 1.00	INDUSTRIAL CONTAINERS 27 HANSEN ROAD SOUTH NOT AVAILABLE BRAMPTON ON L6W3H7	NPRI
NPRI ID: 3142 Other ID: * No Other ID: Track ID: 38152 Report ID: 96034 Report Type: NPRI Rpt Type ID: 1 Org ID: 52423 Submit Date: 5/30/2006 Last Modified: 5/29/2015 3:28:24 PM Contact ID: 177719 Cont Type: MED Contact Title: Cont First Name: LAURENCE					

Map Key	Number of Records	Direction/ Distance (m)	Elev/Diff (m)	Site	DB
Report Year:	2005			Cont Last Name:	PROUDLOCK
Not-Current Rpt?:	No			Contact Position:	MATERIALS SUPERVISOR
Yr of Last Filed Rpt:	2008			Contact Fax:	9054531518
Fac ID:	113866			Contact Ph.:	9054538802
Fac Name:	INDUSTRIAL CONTAINERS LTD			Cont Area Code:	905
Fac Address1:	27 HANSEN ROAD SOUTH			Contact Tel.:	54538802
Fac Address2:	NOT AVAILABLE			Contact Ext.:	223
Fac Postal Zip:	L6W3H7			Cont Fax Area Cde:	905
Facility Lat:	43.695			Contact Fax:	54531518
Facility Long:	-79.7421			Contact Email:	LSPROUDLOCK@ICL.CA
DLS (Last Filed Rpt):				Latitude:	43.695
Facility DLS:				Longitude:	-79.7421
Datum:	1983			UTM Zone:	
Facility Cmnts:	False			UTM Northing:	
URL:	www.icl.ca			UTM Easting:	
No of Empl.:	38			Waste Streams:	False
Parent Co.:	N			No Streams:	
No Parent Co.:				Waste Off Sites:	False
Pollut Prev Cmnts:	False			No Off Sites:	2.00
Stacks:	False			Shutdown:	
No of Stacks:				No of Shutdown:	
Canadian SIC Code (2 digit):					
Canadian SIC Code:					
SIC Code Description:					
American SIC Code:					
NAICS Code (2 digit):	33				
NAICS 2 Description:	Manufacturing				
NAICS Code (4 digit):	3324				
NAICS 4 Description:	Boiler, tank and shipping container manufacturing				
NAICS Code (6 digit):	332439				
NAICS 6 Description:	Other metal container manufacturing				
<u>Substance Release Report</u>					
Category Type ID:	13				
Category Type Desc:	All Media				
Category Type Desc (fr):	Rejets à tous les médias				
Grouping:	Total All Media<1t				
Trans Code:					
Chem:	PM10 - Particulate Matter <= 10 Microns				
Chem (fr):	PM10 - Matière particulaire <= 10 microns				
Quantity:	.736				
Unit:	tonnes				
Basis of Estimate Cd:					
Basis of Estimate Desc:					
Category Type ID:	1				
Category Type Desc:	Stack / Point				
Category Type Desc (fr):	Rejets de cheminée ou ponctuels				
Grouping:	Total Air				
Trans Code:	ASta				
Chem:	Methyl ethyl ketone				
Chem (fr):	Méthyléthylcétone				
Quantity:	19.642				
Unit:	tonnes				
Basis of Estimate Cd:	C				
Basis of Estimate Desc:	C- Mass Balance				
Category Type ID:	1				
Category Type Desc:	Stack / Point				
Category Type Desc (fr):	Rejets de cheminée ou ponctuels				
Grouping:	Total Air				
Trans Code:	ASta				
Chem:	Volatile Organic Compounds (VOCs)				
Chem (fr):	Composés organiques volatils (COV)				

Map Key	Number of Records	Direction/ Distance (m)	Elev/Diff (m)	Site	DB
Quantity:		88.303			
Unit:		tonnes			
Basis of Estimate Cd:		C			
Basis of Estimate Desc:		C- Mass Balance			
Category Type ID:		1			
Category Type Desc:		Stack / Point			
Category Type Desc (fr):		Rejets de cheminée ou ponctuels			
Grouping:		Total Air			
Trans Code:		ASta			
Chem:		MSG#2 - Hydrotreated light distillate			
Chem (fr):		EMG#2 - Distillat léger hydrotraité			
Quantity:		4.027			
Unit:		tonnes			
Basis of Estimate Cd:		C			
Basis of Estimate Desc:		C- Mass Balance			
Category Type ID:		1			
Category Type Desc:		Stack / Point			
Category Type Desc (fr):		Rejets de cheminée ou ponctuels			
Grouping:		Total Air			
Trans Code:		ASta			
Chem:		Xylene (all isomers)			
Chem (fr):		Xylène (tous les isomères)			
Quantity:		18.615			
Unit:		tonnes			
Basis of Estimate Cd:		C			
Basis of Estimate Desc:		C- Mass Balance			
Category Type ID:		1			
Category Type Desc:		Stack / Point			
Category Type Desc (fr):		Rejets de cheminée ou ponctuels			
Grouping:		Total Air			
Trans Code:		ASta			
Chem:		2-Butoxyethanol			
Chem (fr):		2-Butoxyéthanol			
Quantity:		14.465			
Unit:		tonnes			
Basis of Estimate Cd:		C			
Basis of Estimate Desc:		C- Mass Balance			
Category Type ID:		13			
Category Type Desc:		All Media			
Category Type Desc (fr):		Rejets à tous les médias			
Grouping:		Total All Media<1t			
Trans Code:					
Chem:		PM2.5 - Particulate Matter <= 2.5 Microns			
Chem (fr):		PM2,5 - Matière particulaire <= 2,5 microns			
Quantity:		.736			
Unit:		tonnes			
Basis of Estimate Cd:					
Basis of Estimate Desc:					

[48](#)

20 of 35

SSE/179.6

219.8 / 1.00

ICL Industrial Containers ULC
27 Hansen Rd S
Brampton ON L6W 3H7

SCT

Established:
Plant Size (ft²):
Employment:

6/1/1916

--Details--

Description:
SIC/NAICS Code:

Metal Can Manufacturing
332431

Map Key	Number of Records	Direction/ Distance (m)	Elev/Diff (m)	Site	DB
Description:		Metal Can Manufacturing			
SIC/NAICS Code:		332431			
Description:		Other Metal Container Manufacturing			
SIC/NAICS Code:		332439			

48	21 of 35	SSE/179.6	219.8 / 1.00	INDUSTRIAL CONTAINERS 27 HANSEN ROAD SOUTH NOT AVAILABLE BRAMPTON ON L6W3H7	NPRI
NPRI ID:	3142			Org ID:	52423
Other ID:	*			Submit Date:	5/29/2007
No Other ID:				Last Modified:	5/29/2015 3:28:24 PM
Track ID:	45208			Contact ID:	177715
Report ID:	105065			Cont Type:	MED
Report Type:	NPRI			Contact Title:	
Rpt Type ID:	1			Cont First Name:	LAURENCE
Report Year:	2006			Cont Last Name:	PROUDLOCK
Not-Current Rpt?:	No			Contact Position:	MATERIALS SUPERVISOR
Yr of Last Filed Rpt:	2008			Contact Fax:	9054531518
Fac ID:	113866			Contact Ph.:	9054538802
Fac Name:	INDUSTRIAL CONTAINERS LTD			Cont Area Code:	905
Fac Address1:	27 HANSEN ROAD SOUTH			Contact Tel.:	54538802
Fac Address2:	NOT AVAILABLE			Contact Ext.:	223
Fac Postal Zip:	L6W3H7			Cont Fax Area Cde:	905
Facility Lat:	43.695			Contact Fax:	54531518
Facility Long:	-79.7421			Contact Email:	LAURENCE.PROUDLOCK@BWAYCORP.COM
DLS (Last Filed Rpt):				Latitude:	43.695
Facility DLS:				Longitude:	-79.7421
Datum:	1983			UTM Zone:	
Facility Cmnts:	False			UTM Northing:	
URL:	www.icl.ca			UTM Easting:	
No of Empl.:	38			Waste Streams:	True
Parent Co.:	Y			No Streams:	
No Parent Co.:	1			Waste Off Sites:	False
Pollut Prev Cmnts:	False			No Off Sites:	2.00
Stacks:	True			Shutdown:	
No of Stacks:				No of Shutdown:	
Canadian SIC Code (2 digit):					
Canadian SIC Code:					
SIC Code Description:					
American SIC Code:					
NAICS Code (2 digit):	33				
NAICS 2 Description:	Manufacturing				
NAICS Code (4 digit):	3324				
NAICS 4 Description:	Boiler, tank and shipping container manufacturing				
NAICS Code (6 digit):	332439				
NAICS 6 Description:	Other metal container manufacturing				

Substance Release Report

Category Type ID:	1
Category Type Desc:	Stack / Point
Category Type Desc (fr):	Rejets de cheminée ou ponctuels
Grouping:	Total Air
Trans Code:	ASta
Chem:	Toluene
Chem (fr):	Toluène
Quantity:	16.836
Unit:	tonnes
Basis of Estimate Cd:	O

Map Key	Number of Records	Direction/ Distance (m)	Elev/Diff (m)	Site	DB
Basis of Estimate Desc:		O- Engineering Estimates			
Category Type ID:		1			
Category Type Desc:		Stack / Point			
Category Type Desc (fr):		Rejets de cheminée ou ponctuels			
Grouping:		Total Air			
Trans Code:		ASta			
Chem:		Xylene (all isomers)			
Chem (fr):		Xylène (tous les isomères)			
Quantity:		20.227			
Unit:		tonnes			
Basis of Estimate Cd:		C			
Basis of Estimate Desc:		C- Mass Balance			
Category Type ID:		1			
Category Type Desc:		Stack / Point			
Category Type Desc (fr):		Rejets de cheminée ou ponctuels			
Grouping:		Total Air			
Trans Code:		ASta			
Chem:		2-Butoxyethanol			
Chem (fr):		2-Butoxyéthanol			
Quantity:		16.934			
Unit:		tonnes			
Basis of Estimate Cd:		C			
Basis of Estimate Desc:		C- Mass Balance			
Category Type ID:		13			
Category Type Desc:		All Media			
Category Type Desc (fr):		Rejets à tous les médias			
Grouping:		Total All Media<1t			
Trans Code:					
Chem:		PM10 - Particulate Matter <= 10 Microns			
Chem (fr):		PM10 - Matière particulaire <= 10 microns			
Quantity:		.592			
Unit:		tonnes			
Basis of Estimate Cd:					
Basis of Estimate Desc:					
Category Type ID:		1			
Category Type Desc:		Stack / Point			
Category Type Desc (fr):		Rejets de cheminée ou ponctuels			
Grouping:		Total Air			
Trans Code:		ASta			
Chem:		Volatile Organic Compounds (VOCs)			
Chem (fr):		Composés organiques volatils (COV)			
Quantity:		82.694			
Unit:		tonnes			
Basis of Estimate Cd:		C			
Basis of Estimate Desc:		C- Mass Balance			
Category Type ID:		13			
Category Type Desc:		All Media			
Category Type Desc (fr):		Rejets à tous les médias			
Grouping:		Total All Media<1t			
Trans Code:					
Chem:		PM2.5 - Particulate Matter <= 2.5 Microns			
Chem (fr):		PM2,5 - Matière particulaire <= 2,5 microns			
Quantity:		.592			
Unit:		tonnes			
Basis of Estimate Cd:					
Basis of Estimate Desc:					
Category Type ID:		1			
Category Type Desc:		Stack / Point			
Category Type Desc (fr):		Rejets de cheminée ou ponctuels			
Grouping:		Total Air			

Map Key	Number of Records	Direction/ Distance (m)	Elev/Diff (m)	Site	DB
Trans Code:		ASta			
Chem:		Methyl ethyl ketone			
Chem (fr):		Méthyléthylcétone			
Quantity:		3.524			
Unit:		tonnes			
Basis of Estimate Cd:		C			
Basis of Estimate Desc:		C- Mass Balance			

48	22 of 35	SSE/179.6	219.8 / 1.00	ICL Industrial Containers ULC 27 Hasen Road South Brampton Ontario Brampton ON	EBR
--------------------	----------	-----------	--------------	---	-----

EBR Registry No:	IA06E0964	Decision Posted:	
Ministry Ref No:	4298-6RWKEN	Exception Posted:	
Notice Type:	Instrument Decision	Section:	
Notice Stage:		Act 1:	
Notice Date:	May 13, 2008	Act 2:	
Proposal Date:	August 01, 2006	Site Location Map:	
Year:	2006		
Instrument Type:	(EPA s. 9) - Approval for discharge into the natural environment other than water (i.e. Air)		
Off Instrument Name:			
Posted By:			
Company Name:	ICL Industrial Containers ULC		
Site Address:			
Location Other:			
Proponent Name:			
Proponent Address:	100 North Queen Street, Toronto Ontario, M8Z 2E2		
Comment Period:			
URL:			

Site Location Details:

27 Hasen Road South Brampton Ontario Brampton

48	23 of 35	SSE/179.6	219.8 / 1.00	INDUSTRIAL CONTAINERS 27 HANSEN ROAD SOUTH NOT AVAILABLE BRAMPTON ON L6W3H7	NPRI
--------------------	----------	-----------	--------------	---	------

NPRI ID:	3142	Org ID:	52423
Other ID:	*	Submit Date:	5/30/2008
No Other ID:		Last Modified:	5/29/2015 3:28:24 PM
Track ID:	56542	Contact ID:	177715
Report ID:	115288	Cont Type:	MED
Report Type:	NPRI	Contact Title:	
Rpt Type ID:	1	Cont First Name:	LAURENCE
Report Year:	2007	Cont Last Name:	PROUDLOCK
Not-Current Rpt?:	No	Contact Position:	MATERIALS SUPERVISOR
Yr of Last Filed Rpt:	2008	Contact Fax:	9054531518
Fac ID:	113866	Contact Ph.:	9054538802
Fac Name:	INDUSTRIAL CONTAINERS LTD	Cont Area Code:	905
Fac Address1:	27 HANSEN ROAD SOUTH	Contact Tel.:	54538802
Fac Address2:	NOT AVAILABLE	Contact Ext.:	223
Fac Postal Zip:	L6W3H7	Cont Fax Area Cde:	905
Facility Lat:	43.695	Contact Fax:	54531518
Facility Long:	-79.7421	Contact Email:	LAURENCE.PROUDLOCK@BWAYCORP.COM
DLS (Last Filed Rpt):		Latitude:	43.695
Facility DLS:		Longitude:	-79.7421
Datum:	1983	UTM Zone:	
Facility Cmnts:	False	UTM Northing:	
URL:	www.icl.ca	UTM Easting:	

Map Key	Number of Records	Direction/ Distance (m)	Elev/Diff (m)	Site	DB
No of Empl.:	38			Waste Streams:	True
Parent Co.:	Y			No Streams:	
No Parent Co.:	1.00			Waste Off Sites:	True
Pollut Prev Cmnts:	False			No Off Sites:	2.00
Stacks:	True			Shutdown:	
No of Stacks:				No of Shutdown:	
Canadian SIC Code (2 digit):					
Canadian SIC Code:					
SIC Code Description:					
American SIC Code:					
NAICS Code (2 digit):	33				
NAICS 2 Description:	Manufacturing				
NAICS Code (4 digit):	3324				
NAICS 4 Description:	Boiler, tank and shipping container manufacturing				
NAICS Code (6 digit):	332439				
NAICS 6 Description:	Other metal container manufacturing				
<u>Substance Release Report</u>					
Category Type ID:	1				
Category Type Desc:	Stack / Point				
Category Type Desc (fr):	Rejets de cheminée ou ponctuels				
Grouping:	Total Air				
Trans Code:	ASta				
Chem:	2-Butoxyethanol				
Chem (fr):	2-Butoxyéthanol				
Quantity:	22.861				
Unit:	tonnes				
Basis of Estimate Cd:	C				
Basis of Estimate Desc:	C- Mass Balance				
Category Type ID:	13				
Category Type Desc:	All Media				
Category Type Desc (fr):	Rejets à tous les médias				
Grouping:	Total All Media<1t				
Trans Code:					
Chem:	PM10 - Particulate Matter <= 10 Microns				
Chem (fr):	PM10 - Matière particulaire <= 10 microns				
Quantity:	.772				
Unit:	tonnes				
Basis of Estimate Cd:					
Basis of Estimate Desc:					
Category Type ID:	1				
Category Type Desc:	Stack / Point				
Category Type Desc (fr):	Rejets de cheminée ou ponctuels				
Grouping:	Total Air				
Trans Code:	ASta				
Chem:	Volatile Organic Compounds (VOCs)				
Chem (fr):	Composés organiques volatils (COV)				
Quantity:	111.618				
Unit:	tonnes				
Basis of Estimate Cd:	C				
Basis of Estimate Desc:	C- Mass Balance				
Category Type ID:	1				
Category Type Desc:	Stack / Point				
Category Type Desc (fr):	Rejets de cheminée ou ponctuels				
Grouping:	Total Air				
Trans Code:	ASta				
Chem:	Methyl ethyl ketone				
Chem (fr):	Méthyléthylcétone				
Quantity:	4.758				
Unit:	tonnes				
Basis of Estimate Cd:	C				

Map Key	Number of Records	Direction/ Distance (m)	Elev/Diff (m)	Site	DB
Basis of Estimate Desc:		C- Mass Balance			
Category Type ID:	1				
Category Type Desc:	Stack / Point				
Category Type Desc (fr):	Rejets de cheminée ou ponctuels				
Grouping:	Total Air				
Trans Code:	ASta				
Chem:	Toluene				
Chem (fr):	Toluène				
Quantity:	22.729				
Unit:	tonnes				
Basis of Estimate Cd:	O				
Basis of Estimate Desc:	O- Engineering Estimates				
Category Type ID:		13			
Category Type Desc:		All Media			
Category Type Desc (fr):		Rejets à tous les médias			
Grouping:		Total All Media<1t			
Trans Code:					
Chem:		PM2.5 - Particulate Matter <= 2.5 Microns			
Chem (fr):		PM2,5 - Matière particulaire <= 2,5 microns			
Quantity:		.772			
Unit:		tonnes			
Basis of Estimate Cd:					
Basis of Estimate Desc:					
Category Type ID:		1			
Category Type Desc:		Stack / Point			
Category Type Desc (fr):		Rejets de cheminée ou ponctuels			
Grouping:		Total Air			
Trans Code:		ASta			
Chem:		Xylene (all isomers)			
Chem (fr):		Xylène (tous les isomères)			
Quantity:		27.306			
Unit:		tonnes			
Basis of Estimate Cd:		C			
Basis of Estimate Desc:		C- Mass Balance			

<u>48</u>	24 of 35	SSE/179.6	219.8 / 1.00	ICL Industrial Containers ULC 27 Hansen Road South Brampton ON L6W 3H7	GEN
-----------	----------	-----------	--------------	--	-----

Generator No:	ON7274442	PO Box No:	
Status:		Country:	
Approval Years:	07,08	Choice of Contact:	
Contam. Facility:		Co Admin:	
MHSW Facility:		Phone No Admin:	
SIC Code:	331221		
SIC Description:	Cold-Rolled Steel Shape Manufacturing		

Detail(s)

Waste Class:	252
Waste Class Desc:	WASTE OILS & LUBRICANTS
Waste Class:	145
Waste Class Desc:	PAINT/PIGMENT/COATING RESIDUES
Waste Class:	211
Waste Class Desc:	AROMATIC SOLVENTS
Waste Class:	212
Waste Class Desc:	ALIPHATIC SOLVENTS

Map Key	Number of Records	Direction/ Distance (m)	Elev/Diff (m)	Site	DB
48	25 of 35	SSE/179.6	219.8 / 1.00	INDUSTRIAL CONTAINERS 27 HANSEN ROAD SOUTH NOT AVAILABLE BRAMPTON ON L6W3H7	NPRI
NPRI ID: 3142 Other ID: N No Other ID: Track ID: 71318 Report ID: 131966 Report Type: NPRI Rpt Type ID: 1 Report Year: 2008 Not-Current Rpt?: No Yr of Last Filed Rpt: 2008 Fac ID: 113866 Fac Name: INDUSTRIAL CONTAINERS LTD Fac Address1: 27 HANSEN ROAD SOUTH Fac Address2: NOT AVAILABLE Fac Postal Zip: L6W3H7 Facility Lat: 43.695 Facility Long: -79.7421 DLS (Last Filed Rpt): Facility DLS: Datum: 1983 Facility Cmnts: No URL: www.icl.ca No of Empl.: 38 Parent Co.: Y No Parent Co.: 1 Pollut Prev Cmnts: No Stacks: No No of Stacks: Canadian SIC Code (2 digit): Canadian SIC Code: SIC Code Description: American SIC Code: NAICS Code (2 digit): 33 NAICS 2 Description: Manufacturing NAICS Code (4 digit): 3324 NAICS 4 Description: Boiler, tank and shipping container manufacturing NAICS Code (6 digit): 332439 NAICS 6 Description: Other metal container manufacturing		Org ID: 52423 Submit Date: 6/25/2009 Last Modified: 5/29/2015 3:28:24 PM Contact ID: Cont Type: Contact Title: Cont First Name: Cont Last Name: Contact Position: Contact Fax: Contact Ph.: Cont Area Code: Contact Tel.: Contact Ext.: Cont Fax Area Cde: Contact Fax: Contact Email: Latitude: 43.695 Longitude: -79.7421 UTM Zone: UTM Northing: UTM Easting: Waste Streams: No No Streams: Waste Off Sites: Yes No Off Sites: 2 Shutdown: No No of Shutdown:			
<u>Substance Release Report</u>					
Category Type ID: 13 Category Type Desc: All Media Category Type Desc (fr): Rejets à tous les médias Grouping: Total All Media<1t Trans Code: Chem: Xylene (all isomers) Chem (fr): Xylène (tous les isomères) Quantity: .191 Unit: tonnes Basis of Estimate Cd: Basis of Estimate Desc:					
Category Type ID: 13 Category Type Desc: All Media Category Type Desc (fr): Rejets à tous les médias Grouping: Total All Media<1t Trans Code: Chem: Methyl ethyl ketone Chem (fr): Méthyléthylcétone					

Map Key	Number of Records	Direction/ Distance (m)	Elev/Diff (m)	Site	DB
Quantity: .033 Unit: tonnes Basis of Estimate Cd: Basis of Estimate Desc: Category Type ID: 13 Category Type Desc: All Media Category Type Desc (fr): Rejets à tous les médias Grouping: Total All Media<1t Trans Code: Chem: 2-Butoxyethanol Chem (fr): 2-Butoxyéthanol Quantity: .16 Unit: tonnes Basis of Estimate Cd: Basis of Estimate Desc: Category Type ID: 13 Category Type Desc: All Media Category Type Desc (fr): Rejets à tous les médias Grouping: Total All Media<1t Trans Code: Chem: Toluene Chem (fr): Toluène Quantity: .159 Unit: tonnes Basis of Estimate Cd: Basis of Estimate Desc:					
48	26 of 35	SSE/179.6	219.8 / 1.00	27 Hansen Road South Brampton ON L6W 3H7	EHS
Order No: 20100201022 Status: C Report Type: Site Report Report Date: 2/2/2010 Date Received: 2/1/2010 Previous Site Name: Lot/Building Size: Additional Info Ordered: Fire Insur. Maps and/or Site Plans; Aerial Photos; City Directory; Topographical Maps Nearest Intersection: Eastern Avenue Municipality: Client Prov/State: IL Search Radius (km): 0.25 X: -79.741671 Y: 43.695601					
48	27 of 35	SSE/179.6	219.8 / 1.00	27 Hansen Road South Brampton ON L6W 3H7	EHS
Order No: 20100205011 Status: C Report Type: Standard Report Report Date: 2/16/2010 Date Received: 2/5/2010 Previous Site Name: Lot/Building Size: Bldg - 41,000 sq.ft. Additional Info Ordered: Nearest Intersection: Hansen Road & Eastern Avenue Municipality: Peel Region Client Prov/State: ON Search Radius (km): 0.25 X: -79.741967 Y: 43.695377					
48	28 of 35	SSE/179.6	219.8 / 1.00	ICL Industrial Containers ULC 27 Hansen Rd S Brampton ON	CA
Certificate #: 7062-6TTK9K Application Year: 2008 Issue Date: 4/30/2008 Approval Type: Air					

Map Key	Number of Records	Direction/ Distance (m)	Elev/Diff (m)	Site	DB
Status: Application Type: Client Name: Client Address: Client City: Client Postal Code: Project Description: Contaminants: Emission Control:		Approved			
48	29 of 35	SSE/179.6	219.8 / 1.00	ICL Industrial Containers ULC 27 Hansen Road South Brampton ON	GEN
Generator No:	ON7274442			PO Box No:	
Status:				Country:	
Approval Years:	2009			Choice of Contact:	
Contam. Facility:				Co Admin:	
MHSW Facility:				Phone No Admin:	
SIC Code:	331221				
SIC Description:	Cold-Rolled Steel Shape Manufacturing				
Detail(s)					
Waste Class:	145				
Waste Class Desc:	PAINT/PIGMENT/COATING RESIDUES				
Waste Class:	212				
Waste Class Desc:	ALIPHATIC SOLVENTS				
Waste Class:	252				
Waste Class Desc:	WASTE OILS & LUBRICANTS				
48	30 of 35	SSE/179.6	219.8 / 1.00	27 Hansen Rd S Brampton ON L6W3H7	EHS
Order No:	20160525168			Nearest Intersection:	
Status:	C			Municipality:	
Report Type:	Site Report			Client Prov/State:	GA
Report Date:	26-MAY-16			Search Radius (km):	.001
Date Received:	25-MAY-16			X:	-79.742261
Previous Site Name:				Y:	43.694968
Lot/Building Size:					
Additional Info Ordered:					
48	31 of 35	SSE/179.6	219.8 / 1.00	ICL Industrial Containers ULC 27 Hansen Rd S Brampton ON M8Z 2E2	ECA
Approval No:	7062-6TTK9K			MOE District:	Halton-Peel
Approval Date:	2008-04-30			City:	
Status:	Revoked and/or Replaced			Longitude:	-79.74275
Record Type:	ECA			Latitude:	43.69492
Link Source:	IDS			Geometry X:	
SWP Area Name:	Toronto			Geometry Y:	
Approval Type:	ECA-AIR				
Project Type:	AIR				
Business Name:	ICL Industrial Containers ULC				
Address:	27 Hansen Rd S				
Full Address:					
Full PDF Link:	https://www.accessenvironment.ene.gov.on.ca/instruments/4298-6RWKEN-14.pdf				

Map Key	Number of Records	Direction/ Distance (m)	Elev/Diff (m)	Site	DB
48	32 of 35	SSE/179.6	219.8 / 1.00	INDUSTRIAL CONTAINERS LTD 27 HANSEN ROAD SOUTH NOT AVAILABLE BRAMPTON ON L6W3H7	NPRI
NPRI ID: 3142 Other ID: No Other ID: Track ID: 8634 Report ID: Report Type: Rpt Type ID: 1 Report Year: 2001 Not-Current Rpt?: No Yr of Last Filed Rpt: 2008 Fac ID: 113860 Fac Name: NOT AVAILABLE Fac Address1: 27 HANSEN ROAD SOUTH Fac Address2: NOT AVAILABLE Fac Postal Zip: L6W3H7 Facility Lat: 43.695 Facility Long: -79.7421 DLS (Last Filed Rpt): Facility DLS: Datum: 1983 Facility Cmnts: URL: No of Empl.: 38 Parent Co.: No Parent Co.: Pollut Prev Cmnts: Stacks: No of Stacks: Canadian SIC Code (2 digit): Canadian SIC Code: SIC Code Description: American SIC Code: NAICS Code (2 digit): 33 NAICS 2 Description: Manufacturing NAICS Code (4 digit): 3312 NAICS 4 Description: Steel product manufacturing from purchased steel NAICS Code (6 digit): 331221 NAICS 6 Description: Cold-rolled steel shape manufacturing		Org ID: 13988 Submit Date: 5/31/2002 Last Modified: 5/29/2015 3:28:24 PM Contact ID: 96014 Cont Type: MED Contact Title: Cont First Name: LAURENCE Cont Last Name: PROUDLOCK Contact Position: MATERIALS SUPERVISOR Contact Fax: 9054531518 Contact Ph.: 9054538802 Cont Area Code: 905 Contact Tel.: 54538802 Contact Ext.: 223 Cont Fax Area Cde: 905 Contact Fax: 54531518 Contact Email: NOT AVAILABLE Latitude: 43.695 Longitude: -79.7421 UTM Zone: UTM Northing: UTM Easting: Waste Streams: No Streams: Waste Off Sites: No Off Sites: Shutdown: No of Shutdown:			
<u>Substance Release Report</u>					
Category Type ID: 1 Category Type Desc: Stack / Point Category Type Desc (fr): Rejets de cheminée ou ponctuels Grouping: Total Air Trans Code: ASta Chem: Methyl ethyl ketone Chem (fr): Méthyléthylcétone Quantity: 19 Unit: tonnes Basis of Estimate Cd: O Basis of Estimate Desc: O- Engineering Estimates					
48	33 of 35	SSE/179.6	219.8 / 1.00	V4U LOGISTIC INC 27 HANSEN ROAD SOUTH BRAMPTON ON L6W 3H7	GEN

Map Key	Number of Records	Direction/ Distance (m)	Elev/Diff (m)	Site	DB
Generator No:	ON4081246			PO Box No:	
Status:	Registered			Country:	Canada
Approval Years:	As of Dec 2018			Choice of Contact:	
Contam. Facility:				Co Admin:	
MHSW Facility:				Phone No Admin:	
SIC Code:					
SIC Description:					
<u>Detail(s)</u>					
Waste Class:		212 L			
Waste Class Desc:		Aliphatic solvents and residues			
Waste Class:		251 U			
Waste Class Desc:		Waste oils/sludges (petroleum based)			
Waste Class:		252 L			
Waste Class Desc:		Waste crankcase oils and lubricants			

48	34 of 35	SSE/179.6	219.8 / 1.00	V4U LOGISTIC INC 27 HANSEN ROAD SOUTH BRAMPTON ON L6W 3H7	GEN
Generator No:	ON4081246			PO Box No:	
Status:	Registered			Country:	Canada
Approval Years:	As of Jul 2020			Choice of Contact:	
Contam. Facility:				Co Admin:	
MHSW Facility:				Phone No Admin:	
SIC Code:					
SIC Description:					
<u>Detail(s)</u>					
Waste Class:		251 U			
Waste Class Desc:		Waste oils/sludges (petroleum based)			
Waste Class:		252 L			
Waste Class Desc:		Waste crankcase oils and lubricants			
Waste Class:		212 L			
Waste Class Desc:		Aliphatic solvents and residues			

48	35 of 35	SSE/179.6	219.8 / 1.00	V4U LOGISTIC INC 27 HANSEN ROAD SOUTH BRAMPTON ON L6W 3H7	GEN
Generator No:	ON4081246			PO Box No:	
Status:	Registered			Country:	Canada
Approval Years:	As of Jan 2021			Choice of Contact:	
Contam. Facility:				Co Admin:	
MHSW Facility:				Phone No Admin:	
SIC Code:					
SIC Description:					
<u>Detail(s)</u>					
Waste Class:		251 U			
Waste Class Desc:		Waste oils/sludges (petroleum based)			
Waste Class:		212 L			
Waste Class Desc:		Aliphatic solvents and residues			

Map Key	Number of Records	Direction/ Distance (m)	Elev/Diff (m)	Site	DB
Waste Class:		252 L			
Waste Class Desc:		Waste crankcase oils and lubricants			

49	1 of 1	WSW/82.7	219.8 / 1.00	241 QUEEN STREET EAST 241-243 BRAMPTON ON	WWIS
--------------------	--------	----------	--------------	--	------

Well ID:	7198915	Data Entry Status:	
Construction Date:		Data Src:	
Primary Water Use:	Monitoring and Test Hole	Date Received:	3/20/2013
Sec. Water Use:		Selected Flag:	Yes
Final Well Status:	Test Hole	Abandonment Rec:	
Water Type:		Contractor:	7241
Casing Material:		Form Version:	7
Audit No:	Z167881	Owner:	
Tag:	A143769	Street Name:	241 QUEEN STREET EAST 241-243
Construction Method:		County:	PEEL
Elevation (m):		Municipality:	BRAMPTON CITY
Elevation Reliability:		Site Info:	WKQ-005757 A0-A06
Depth to Bedrock:		Lot:	
Well Depth:		Concession:	
Overburden/Bedrock:		Concession Name:	
Pump Rate:		Easting NAD83:	
Static Water Level:		Northing NAD83:	
Flowing (Y/N):		Zone:	
Flow Rate:		UTM Reliability:	
Clear/Cloudy:			

PDF URL (Map):

Bore Hole Information

Bore Hole ID:	1004265402	Elevation:	219.986221
DP2BR:		Elevrc:	
Spatial Status:		Zone:	17
Code OB:		East83:	601062
Code OB Desc:		North83:	4838880
Open Hole:		Org CS:	UTM83
Cluster Kind:		UTMRC:	4
Date Completed:	2/27/2013	UTMRC Desc:	margin of error : 30 m - 100 m
Remarks:		Location Method:	wwr
Elevrc Desc:			
Location Source Date:			
Improvement Location Source:			
Improvement Location Method:			
Source Revision Comment:			
Supplier Comment:			

Overburden and Bedrock

Materials Interval

Formation ID:	1004916622
Layer:	1
Color:	6
General Color:	BROWN
Mat1:	06
Most Common Material:	SILT
Mat2:	28
Mat2 Desc:	SAND
Mat3:	
Mat3 Desc:	
Formation Top Depth:	0
Formation End Depth:	10
Formation End Depth UOM:	ft

Map Key	Number of Records	Direction/ Distance (m)	Elev/Diff (m)	Site	DB
<u>Overburden and Bedrock Materials Interval</u>					
Formation ID:		1004916623			
Layer:		2			
Color:		7			
General Color:		RED			
Mat1:		17			
Most Common Material:		SHALE			
Mat2:					
Mat2 Desc:					
Mat3:					
Mat3 Desc:					
Formation Top Depth:		10			
Formation End Depth:		12			
Formation End Depth UOM:		ft			
<u>Annular Space/Abandonment Sealing Record</u>					
Plug ID:		1004916632			
Layer:		2			
Plug From:		0.5			
Plug To:		3			
Plug Depth UOM:		ft			
<u>Annular Space/Abandonment Sealing Record</u>					
Plug ID:		1004916633			
Layer:		3			
Plug From:		3			
Plug To:		12			
Plug Depth UOM:		ft			
<u>Annular Space/Abandonment Sealing Record</u>					
Plug ID:		1004916631			
Layer:		1			
Plug From:		0			
Plug To:		0.5			
Plug Depth UOM:		ft			
<u>Method of Construction & Well Use</u>					
Method Construction ID:		1004916630			
Method Construction Code:		D			
Method Construction:		Direct Push			
Other Method Construction:					
<u>Pipe Information</u>					
Pipe ID:		1004916621			
Casing No:		0			
Comment:					
Alt Name:					

Map Key	Number of Records	Direction/ Distance (m)	Elev/Diff (m)	Site	DB
<u>Construction Record - Casing</u>					
Casing ID:			1004916626		
Layer:			1		
Material:			5		
Open Hole or Material:			PLASTIC		
Depth From:			0		
Depth To:			4		
Casing Diameter:			1.5		
Casing Diameter UOM:			inch		
Casing Depth UOM:			ft		
<u>Construction Record - Screen</u>					
Screen ID:			1004916627		
Layer:			1		
Slot:			10		
Screen Top Depth:			4		
Screen End Depth:			12		
Screen Material:			5		
Screen Depth UOM:			ft		
Screen Diameter UOM:			inch		
Screen Diameter:			1.75		
<u>Water Details</u>					
Water ID:			1004916625		
Layer:					
Kind Code:					
Kind:					
Water Found Depth:					
Water Found Depth UOM:			ft		
<u>Hole Diameter</u>					
Hole ID:			1004916624		
Diameter:			4.25		
Depth From:			0		
Depth To:			12		
Hole Depth UOM:			ft		
Hole Diameter UOM:			inch		

50	1 of 1	W/180.6	219.8 / 1.00	241 QUEEN ST E Brampton ON	WWIS
Well ID:	7315933			Data Entry Status:	
Construction Date:				Data Src:	
Primary Water Use:	Test Hole			Date Received:	8/9/2018
Sec. Water Use:				Selected Flag:	Yes
Final Well Status:	Abandoned-Other			Abandonment Rec:	Yes
Water Type:				Contractor:	7215
Casing Material:				Form Version:	7
Audit No:	Z264218			Owner:	
Tag:				Street Name:	241 QUEEN ST E
Construction Method:				County:	PEEL
Elevation (m):				Municipality:	BRAMPTON CITY
Elevation Reliability:				Site Info:	
Depth to Bedrock:				Lot:	
Well Depth:				Concession:	
Overburden/Bedrock:				Concession Name:	
Pump Rate:				Easting NAD83:	
Static Water Level:				Northing NAD83:	

Map Key	Number of Records	Direction/ Distance (m)	Elev/Diff (m)	Site	DB
Flowing (Y/N): Flow Rate: Clear/Cloudy:				Zone: UTM Reliability:	
PDF URL (Map):		https://d2khazk8e83rdv.cloudfront.net/moe_mapping/downloads/2Water/Wells_pdfs/731\7315933.pdf			
<u>Bore Hole Information</u>					
Bore Hole ID:		1007238037		Elevation:	
DP2BR:				Elevrc:	
Spatial Status:				Zone:	
Code OB:				17	
Code OB Desc:				East83:	
Open Hole:				601043	
Cluster Kind:				North83:	
Date Completed:		8/18/2017		4839003	
Remarks:				Org CS:	
Elevrc Desc:				UTM83	
Location Source Date:				UTMRC:	
Improvement Location Source:				4	
Improvement Location Method:				UTMRC Desc:	
Source Revision Comment:				margin of error : 30 m - 100 m	
Supplier Comment:				Location Method:	
				wwr	
<u>Annular Space/Abandonment Sealing Record</u>					
Plug ID:		1007501279			
Layer:		1			
Plug From:		0			
Plug To:		14.5			
Plug Depth UOM:		ft			
<u>Annular Space/Abandonment Sealing Record</u>					
Plug ID:		1007501280			
Layer:		1			
Plug From:		0			
Plug To:		14.5			
Plug Depth UOM:		ft			
<u>Method of Construction & Well Use</u>					
Method Construction ID:		1007501278			
Method Construction Code:		2			
Method Construction:		Rotary (Convent.)			
Other Method Construction:					
<u>Pipe Information</u>					
Pipe ID:		1007501271			
Casing No:		0			
Comment:					
Alt Name:					
<u>Construction Record - Casing</u>					
Casing ID:		1007501275			
Layer:					

Map Key	Number of Records	Direction/ Distance (m)	Elev/Diff (m)	Site	DB
Material:					
Open Hole or Material:					
Depth From:					
Depth To:					
Casing Diameter:					
Casing Diameter UOM: inch					
Casing Depth UOM: ft					
Construction Record - Screen					
Screen ID: 1007501276					
Layer:					
Slot:					
Screen Top Depth:					
Screen End Depth:					
Screen Material:					
Screen Depth UOM: ft					
Screen Diameter UOM: inch					
Screen Diameter:					
Water Details					
Water ID: 1007501274					
Layer: 1					
Kind Code:					
Kind:					
Water Found Depth: 12					
Water Found Depth UOM: ft					
Hole Diameter					
Hole ID: 1007501273					
Diameter:					
Depth From:					
Depth To:					
Hole Depth UOM: ft					
Hole Diameter UOM: inch					

<u>51</u>	1 of 1	ENE/86.0	217.2 / -1.65	ON	BORE
Borehole ID: 653072					
OGF ID: 215553423					
Status:					
Type: Borehole					
Use: Geotechnical/Geological Investigation					
Completion Date: JUN-1970					
Static Water Level: 0.1					
Primary Water Use: Not Used					
Sec. Water Use:					
Total Depth m: .8					
Depth Ref: Ground Surface					
Depth Elev:					
Drill Method: Power auger					
Orig Ground Elev m: 217					
Elev Reliabil Note:					
DEM Ground Elev m: 217					
Concession:					
Location D:					
Survey D:					
Comments:					
Inclin FLG: No					
SP Status: Initial Entry					
Surv Elev: No					
Piezometer: No					
Primary Name:					
Municipality:					
Lot:					
Township:					
Latitude DD: 43.697564					
Longitude DD: -79.740955					
UTM Zone: 17					
Easting: 601455					
Northing: 4839053					
Location Accuracy:					
Accuracy: Not Applicable					

Map Key	Number of Records	Direction/ Distance (m)	Elev/Diff (m)	Site	DB
<u>Borehole Geology Stratum</u>					
Geology Stratum ID:	218537997			Mat Consistency:	
Top Depth:	0			Material Moisture:	Moist
Bottom Depth:	.6			Material Texture:	
Material Color:	Brown			Non Geo Mat Type:	
Material 1:	Soil			Geologic Formation:	
Material 2:	organic material			Geologic Group:	
Material 3:				Geologic Period:	
Material 4:				Depositional Gen:	organic
Gsc Material Description:					
Stratum Description:	SOIL,ORGANIC. BROWN,MOIST.				
Geology Stratum ID:	218537998			Mat Consistency:	
Top Depth:	.6			Material Moisture:	Moist
Bottom Depth:	.8			Material Texture:	
Material Color:	Brown			Non Geo Mat Type:	
Material 1:	Till			Geologic Formation:	
Material 2:	Silt			Geologic Group:	
Material 3:	Clay			Geologic Period:	Quaternary
Material 4:	Boulders			Depositional Gen:	
Gsc Material Description:					
Stratum Description:	TILL,SILT,CLAY, BOULDERS. BROWN,MOIST,AGE QUATERNARY, WATER STABLE AT 712.6 FEET.E,AGE QUATERNA **Note: Many records provided by the department have a truncated [Stratum Description] field.				
<u>Source</u>					
Source Type:	Data Survey			Source Appl:	Spatial/Tabular
Source Orig:	Geological Survey of Canada			Source Iden:	1
Source Date:	1956-1972			Scale or Res:	Varies
Confidence:	H			Horizontal:	NAD27
Observatio:				Verticalda:	Mean Average Sea Level
Source Name:	Urban Geology Automated Information System (UGAIS)				
Source Details:	File: TOR3.txt RecordID: 237340 NTS_Sheet: 30M12G				
Confiden 1:	Logged by professional. Exact and complete description of material and properties.				
<u>Source List</u>					
Source Identifier:	1			Horizontal Datum:	NAD27
Source Type:	Data Survey			Vertical Datum:	Mean Average Sea Level
Source Date:	1956-1972			Projection Name:	Universal Transverse Mercator
Scale or Resolution:	Varies				
Source Name:	Urban Geology Automated Information System (UGAIS)				
Source Originators:	Geological Survey of Canada				
52	1 of 2	W/142.5	219.8 / 1.00	241 QUEEN ST. E BRAMPTON ON	WWIS
Well ID:	7238560			Data Entry Status:	
Construction Date:				Data Src:	
Primary Water Use:	Monitoring and Test Hole			Date Received:	3/23/2015
Sec. Water Use:	0			Selected Flag:	Yes
Final Well Status:	Observation Wells			Abandonment Rec:	
Water Type:				Contractor:	7241
Casing Material:				Form Version:	7
Audit No:	Z204462			Owner:	
Tag:	A177158			Street Name:	241 QUEEN ST. E
Construction Method:				County:	PEEL
Elevation (m):				Municipality:	BRAMPTON CITY
Elevation Reliability:				Site Info:	
Depth to Bedrock:				Lot:	
Well Depth:				Concession:	
Overburden/Bedrock:				Concession Name:	

Map Key	Number of Records	Direction/ Distance (m)	Elev/Diff (m)	Site	DB	
Pump Rate: Static Water Level: Flowing (Y/N): Flow Rate: Clear/Cloudy:				Easting NAD83: Northing NAD83: Zone: UTM Reliability:		
PDF URL (Map):						
<u>Bore Hole Information</u>						
Bore Hole ID: DP2BR: Spatial Status: Code OB: Code OB Desc: Open Hole: Cluster Kind: Date Completed: Remarks: Elevrc Desc: Location Source Date: Improvement Location Source: Improvement Location Method: Source Revision Comment: Supplier Comment:	1005314498			Elevation: Elevrc: Zone: East83: North83: Org CS: UTMRC: UTMRC Desc: Location Method:	220.047821 17 601040 4838944 UTM83 4 margin of error : 30 m - 100 m wwr	
<u>Overburden and Bedrock</u>						
<u>Materials Interval</u>						
Formation ID: Layer: Color: General Color: Mat1: Most Common Material: Mat2: Mat2 Desc: Mat3: Mat3 Desc: Formation Top Depth: Formation End Depth: Formation End Depth UOM:	1005567359					
Formation ID: Layer: Color: General Color: Mat1: Most Common Material: Mat2: Mat2 Desc: Mat3: Mat3 Desc: Formation Top Depth: Formation End Depth: Formation End Depth UOM:	1005567360					
<u>Overburden and Bedrock</u>						
<u>Materials Interval</u>						
Formation ID: Layer: Color: General Color: Mat1: Most Common Material: Mat2: Mat2 Desc: Mat3: Mat3 Desc: Formation Top Depth: Formation End Depth: Formation End Depth UOM:	1005567359					
Formation ID: Layer: Color: General Color: Mat1: Most Common Material: Mat2: Mat2 Desc: Mat3: Mat3 Desc: Formation Top Depth: Formation End Depth: Formation End Depth UOM:	1005567360					
<u>Overburden and Bedrock</u>						
<u>Materials Interval</u>						

Map Key	Number of Records	Direction/ Distance (m)	Elev/Diff (m)	Site	DB
Formation ID:		1005567361			
Layer:		3			
Color:		7			
General Color:		RED			
Mat1:		06			
Most Common Material:		SILT			
Mat2:		05			
Mat2 Desc:		CLAY			
Mat3:		66			
Mat3 Desc:		DENSE			
Formation Top Depth:		5			
Formation End Depth:		15			
Formation End Depth UOM:		ft			
<u>Annular Space/Abandonment Sealing Record</u>					
Plug ID:		1005567371			
Layer:		3			
Plug From:		4			
Plug To:		15			
Plug Depth UOM:		ft			
<u>Annular Space/Abandonment Sealing Record</u>					
Plug ID:		1005567369			
Layer:		1			
Plug From:		0			
Plug To:		1			
Plug Depth UOM:		ft			
<u>Annular Space/Abandonment Sealing Record</u>					
Plug ID:		1005567370			
Layer:		2			
Plug From:		1			
Plug To:		4			
Plug Depth UOM:		ft			
<u>Method of Construction & Well Use</u>					
Method Construction ID:		1005567368			
Method Construction Code:		B			
Method Construction:		Other Method			
Other Method Construction:		DIRECT PUSH			
<u>Pipe Information</u>					
Pipe ID:		1005567358			
Casing No:		0			
Comment:					
Alt Name:					
<u>Construction Record - Casing</u>					
Casing ID:		1005567364			
Layer:		1			

Map Key	Number of Records	Direction/ Distance (m)	Elev/Diff (m)	Site	DB
Material:					
Open Hole or Material:		5	PLASTIC		
Depth From:		0			
Depth To:		5			
Casing Diameter:					
Casing Diameter UOM:		inch			
Casing Depth UOM:		ft			
<u>Construction Record - Screen</u>					
Screen ID:		1005567365			
Layer:		1			
Slot:		10			
Screen Top Depth:		5			
Screen End Depth:		15			
Screen Material:		5			
Screen Depth UOM:		ft			
Screen Diameter UOM:		inch			
Screen Diameter:		2			
<u>Water Details</u>					
Water ID:		1005567363			
Layer:					
Kind Code:					
Kind:					
Water Found Depth:					
Water Found Depth UOM:		ft			
<u>Hole Diameter</u>					
Hole ID:		1005567362			
Diameter:		6			
Depth From:		0			
Depth To:		15			
Hole Depth UOM:		ft			
Hole Diameter UOM:		inch			
52	2 of 2	W/142.5	219.8 / 1.00	241 QUEEN ST E Brampton ON	WWIS
Well ID:	7315950			Data Entry Status:	
Construction Date:				Data Src:	
Primary Water Use:	Test Hole			Date Received:	8/9/2018
Sec. Water Use:				Selected Flag:	Yes
Final Well Status:	Abandoned-Other			Abandonment Rec:	Yes
Water Type:				Contractor:	7215
Casing Material:				Form Version:	7
Audit No:	Z264232			Owner:	
Tag:	A177158			Street Name:	241 QUEEN ST E
Construction Method:				County:	PEEL
Elevation (m):				Municipality:	BRAMPTON CITY
Elevation Reliability:				Site Info:	
Depth to Bedrock:				Lot:	
Well Depth:				Concession:	
Overburden/Bedrock:				Concession Name:	
Pump Rate:				Easting NAD83:	
Static Water Level:				Northing NAD83:	
Flowing (Y/N):				Zone:	
Flow Rate:				UTM Reliability:	
Clear/Cloudy:					

Map Key	Number of Records	Direction/ Distance (m)	Elev/Diff (m)	Site	DB
---------	-------------------	----------------------------	------------------	------	----

PDF URL (Map):

Bore Hole Information

Bore Hole ID:	1007238088	Elevation:	
DP2BR:		Elevrc:	
Spatial Status:		Zone:	17
Code OB:		East83:	601040
Code OB Desc:		North83:	4838944
Open Hole:		Org CS:	UTM83
Cluster Kind:		UTMRC:	4
Date Completed:	8/18/2017	UTMRC Desc:	margin of error : 30 m - 100 m
Remarks:		Location Method:	wwr
Elevrc Desc:			
Location Source Date:			
Improvement Location Source:			
Improvement Location Method:			
Source Revision Comment:			
Supplier Comment:			

Annular Space/Abandonment Sealing Record

Plug ID:	1007501589
Layer:	1
Plug From:	0
Plug To:	15
Plug Depth UOM:	ft

Annular Space/Abandonment Sealing Record

Plug ID:	1007501588
Layer:	1
Plug From:	0
Plug To:	15
Plug Depth UOM:	ft

Method of Construction & Well Use

Method Construction ID:	1007501587
Method Construction Code:	2
Method Construction:	Rotary (Convent.)
Other Method Construction:	

Pipe Information

Pipe ID:	1007501580
Casing No:	0
Comment:	
Alt Name:	

Construction Record - Casing

Casing ID:	1007501584
Layer:	
Material:	
Open Hole or Material:	
Depth From:	
Depth To:	

Map Key	Number of Records	Direction/ Distance (m)	Elev/Diff (m)	Site	DB
Casing Diameter:					
Casing Diameter UOM:		inch			
Casing Depth UOM:		ft			
<u>Construction Record - Screen</u>					
Screen ID:		1007501585			
Layer:					
Slot:					
Screen Top Depth:					
Screen End Depth:					
Screen Material:					
Screen Depth UOM:		ft			
Screen Diameter UOM:		inch			
Screen Diameter:					
<u>Water Details</u>					
Water ID:		1007501583			
Layer:					
Kind Code:					
Kind:					
Water Found Depth:		9			
Water Found Depth UOM:		ft			
<u>Hole Diameter</u>					
Hole ID:		1007501582			
Diameter:					
Depth From:					
Depth To:					
Hole Depth UOM:		ft			
Hole Diameter UOM:		inch			

53	1 of 1	NNE/115.0	216.8 / -2.00	253 QUEEN ST E Brampton ON	WWIS
Well ID:		7298266		Data Entry Status:	
Construction Date:				Data Src:	
Primary Water Use:		Monitoring		Date Received: 10/31/2017	
Sec. Water Use:				Selected Flag: Yes	
Final Well Status:		Observation Wells		Abandonment Rec:	
Water Type:				Contractor: 7366	
Casing Material:				Form Version: 7	
Audit No:		Z273295		Owner:	
Tag:		A227259		Street Name: 253 QUEEN ST E	
Construction Method:				County: PEEL	
Elevation (m):				Municipality: BRAMPTON CITY	
Elevation Reliability:				Site Info:	
Depth to Bedrock:				Lot:	
Well Depth:				Concession:	
Overburden/Bedrock:				Concession Name:	
Pump Rate:				Easting NAD83:	
Static Water Level:				Northing NAD83:	
Flowing (Y/N):				Zone:	
Flow Rate:				UTM Reliability:	
Clear/Cloudy:					
PDF URL (Map):					

Bore Hole Information

Map Key	Number of Records	Direction/ Distance (m)	Elev/Diff (m)	Site	DB
Bore Hole ID:	1006786296			Elevation:	216.309265
DP2BR:				Elevrc:	
Spatial Status:				Zone:	17
Code OB:				East83:	601300
Code OB Desc:				North83:	4839182
Open Hole:				Org CS:	UTM83
Cluster Kind:				UTMRC:	4
Date Completed:	10/19/2017			UTMRC Desc:	margin of error : 30 m - 100 m
Remarks:				Location Method:	wwr
Elevrc Desc:					
Location Source Date:					
Improvement Location Source:					
Improvement Location Method:					
Source Revision Comment:					
Supplier Comment:					
<u>Overburden and Bedrock</u>					
<u>Materials Interval</u>					
Formation ID:	1006963735				
Layer:	1				
Color:	6				
General Color:	BROWN				
Mat1:	28				
Most Common Material:	SAND				
Mat2:	11				
Mat2 Desc:	GRAVEL				
Mat3:	66				
Mat3 Desc:	DENSE				
Formation Top Depth:	0				
Formation End Depth:	381				
Formation End Depth UOM:	m				
<u>Annular Space/Abandonment</u>					
<u>Sealing Record</u>					
Plug ID:	1006963742				
Layer:	1				
Plug From:	0				
Plug To:	1.5				
Plug Depth UOM:	m				
<u>Annular Space/Abandonment</u>					
<u>Sealing Record</u>					
Plug ID:	1006963743				
Layer:	2				
Plug From:	1.5				
Plug To:	381				
Plug Depth UOM:	m				
<u>Method of Construction & Well</u>					
<u>Use</u>					
Method Construction ID:	1006963741				
Method Construction Code:	7				
Method Construction:	Diamond				
Other Method Construction:					
<u>Pipe Information</u>					
Pipe ID:	1006963734				

Map Key	Number of Records	Direction/ Distance (m)	Elev/Diff (m)	Site	DB
Casing No:	0				
Comment:					
Alt Name:					
<u>Construction Record - Casing</u>					
Casing ID:	1006963738				
Layer:	1				
Material:	5				
Open Hole or Material:	PLASTIC				
Depth From:	0				
Depth To:	2.29				
Casing Diameter:	3.8				
Casing Diameter UOM:	cm				
Casing Depth UOM:	m				
<u>Construction Record - Screen</u>					
Screen ID:	1006963739				
Layer:	1				
Slot:	10				
Screen Top Depth:	2.29				
Screen End Depth:	381				
Screen Material:	5				
Screen Depth UOM:	m				
Screen Diameter UOM:	cm				
Screen Diameter:	4				
<u>Water Details</u>					
Water ID:	1006963737				
Layer:					
Kind Code:					
Kind:					
Water Found Depth:					
Water Found Depth UOM:	m				
<u>Hole Diameter</u>					
Hole ID:	1006963736				
Diameter:	10				
Depth From:	0				
Depth To:	381				
Hole Depth UOM:	m				
Hole Diameter UOM:	cm				

54	1 of 1	NNE/91.9	216.8 / -2.00	253 QUEEN ST E Brampton ON	WWIS
Well ID:	7298265			Data Entry Status:	
Construction Date:				Data Src:	
Primary Water Use:	Monitoring			Date Received:	10/31/2017
Sec. Water Use:				Selected Flag:	Yes
Final Well Status:	Observation Wells			Abandonment Rec:	
Water Type:				Contractor:	7366
Casing Material:				Form Version:	7
Audit No:	Z273297			Owner:	
Tag:	A227254			Street Name:	253 QUEEN ST E
Construction Method:				County:	PEEL
Elevation (m):				Municipality:	BRAMPTON CITY
Elevation Reliability:				Site Info:	
Depth to Bedrock:				Lot:	

Map Key	Number of Records	Direction/ Distance (m)	Elev/Diff (m)	Site	DB
Well Depth: Overburden/Bedrock: Pump Rate: Static Water Level: Flowing (Y/N): Flow Rate: Clear/Cloudy:				Concession: Concession Name: Easting NAD83: Northing NAD83: Zone: UTM Reliability:	
PDF URL (Map):					
<u>Bore Hole Information</u>					
Bore Hole ID: DP2BR: Spatial Status: Code OB: Code OB Desc: Open Hole: Cluster Kind: Date Completed: Remarks: Elevrc Desc: Location Source Date: Improvement Location Source: Improvement Location Method: Source Revision Comment: Supplier Comment:	1006786293			Elevation: Elevrc: Zone: East83: North83: Org CS: UTMRC: UTMRC Desc: Location Method:	216.175445 17 601326 4839176 UTM83 4 margin of error : 30 m - 100 m wwr
<u>Overburden and Bedrock</u>					
<u>Materials Interval</u>					
Formation ID: Layer: Color: General Color: Mat1: Most Common Material: Mat2: Mat2 Desc: Mat3: Mat3 Desc: Formation Top Depth: Formation End Depth: Formation End Depth UOM:	1006966571				
Formation ID: Layer: Plug From: Plug To: Plug Depth UOM:	1006966579				
<u>Annular Space/Abandonment</u>					
<u>Sealing Record</u>					
Formation ID: Layer: Plug From: Plug To: Plug Depth UOM:	1006966578				

Map Key	Number of Records	Direction/ Distance (m)	Elev/Diff (m)	Site	DB
---------	-------------------	----------------------------	------------------	------	----

Method of Construction & Well Use

Method Construction ID: 1006966577
Method Construction Code: 9
Method Construction: Driving
Other Method Construction:

Pipe Information

Pipe ID: 1006966570
Casing No: 0
Comment:
Alt Name:

Construction Record - Casing

Casing ID: 1006966574
Layer: 1
Material: 5
Open Hole or Material: PLASTIC
Depth From: 0
Depth To: 2.4
Casing Diameter: 3.8
Casing Diameter UOM: cm
Casing Depth UOM: m

Construction Record - Screen

Screen ID: 1006966575
Layer: 1
Slot: 10
Screen Top Depth: 2.4
Screen End Depth: 3.9
Screen Material: 5
Screen Depth UOM: m
Screen Diameter UOM: cm
Screen Diameter: 4

Water Details

Water ID: 1006966573
Layer:
Kind Code:
Kind:
Water Found Depth:
Water Found Depth UOM: m

Hole Diameter

Hole ID: 1006966572
Diameter: 10
Depth From: 0
Depth To: 3.9
Hole Depth UOM: m
Hole Diameter UOM: cm

Map Key	Number of Records	Direction/ Distance (m)	Elev/Diff (m)	Site	DB
Brampton ON L6W 2B5					
Generator No:	ON7406576			PO Box No:	
Status:				Country:	
Approval Years:	05			Choice of Contact:	
Contam. Facility:				Co Admin:	
MHSW Facility:				Phone No Admin:	
SIC Code:	238910				
SIC Description:	Site Preparation Contractors				
<u>Detail(s)</u>					
Waste Class:	252				
Waste Class Desc:	WASTE OILS & LUBRICANTS				
Brampton ON L6W 2B5					
55	2 of 2	NW/220.3	218.8 / 0.00	Martinway Developments Limited 247 QUEEN ST E, BRAMPTON, ON, L6W 2B5 ON L6W 2B5	RSC
RSC ID:	114289			Cert Date:	23-Jun-11
RA No:				Cert Prop Use No:	No CPU
RSC Type:				Intended Prop Use:	Residential
Curr Property Use:	Commercial			Qual Person Name:	John D'Angelo
Ministry District:	BRAMPTON			Stratified (Y/N):	
Filing Date:	28-Jun-11			Audit (Y/N):	
Date Ack:				Entire Leg Prop. (Y/N):	Yes
Date Returned:				Accuracy Estimate:	6 to 10 meters
Restoration Type:				Telephone:	416-6748471x8471
Soil Type:				Fax:	416-6748227
Criteria:				Email:	johndangelo@rogers.com
CPU Issued Sect 1686:	No				
Asmt Roll No:	211020-00923700				
Prop ID No (PIN):	14032-0152				
Property Municipal Address:	247 QUEEN ST E, BRAMPTON, ON, L6W 2B5				
Mailing Address:	Suite 10, 20 CLAIREPORT CRES, TORONTO, ON, M9W 6P6				
Latitude & Longitude:	43.69816500N 79.74565250W (converted from UTM)				
UTM Coordinates:	NAD83 17-601075-4839114				
Consultant:					
Legal Desc:	PT BLK J PL 518 BRAMPTON PTS 1 & 2, 43R13756; S/T RO595315 BRAMPTON; S/T EASEMENT OVER PT 1, EXPROPRIATION PL PR1617227 UNTIL 2011/03/23 AS IN PR1617227				
Measurement Method:	Digitized from a satellite image				
Applicable Standards:	Full Depth Site Conditions Standard, with Nonpotable Ground Water, Coarse Textured Soil, for Residential/Parkland/Institutional property use				
RSC PDF:					
Brampton ON					
56	1 of 1	WSW/83.1	219.8 / 1.00	241 QUEEN STREET EAST 241-243 BRAMPTON ON	WWIS
Well ID:	7198913			Data Entry Status:	
Construction Date:				Data Src:	
Primary Water Use:	Monitoring and Test Hole			Date Received:	3/20/2013
Sec. Water Use:				Selected Flag:	Yes
Final Well Status:	Test Hole			Abandonment Rec:	
Water Type:				Contractor:	7241
Casing Material:				Form Version:	7
Audit No:	Z167882			Owner:	
Tag:	A117738			Street Name:	241 QUEEN STREET EAST 241-243
Construction Method:				County:	PEEL
Elevation (m):				Municipality:	BRAMPTON CITY
Elevation Reliability:				Site Info:	WKQ-005757 A0-A06
Depth to Bedrock:				Lot:	
Well Depth:				Concession:	

Map Key	Number of Records	Direction/ Distance (m)	Elev/Diff (m)	Site	DB
---------	-------------------	----------------------------	------------------	------	----

Overburden/Bedrock:
Pump Rate:
Static Water Level:
Flowing (Y/N):
Flow Rate:
Clear/Cloudy:

Concession Name:
Easting NAD83:
Northing NAD83:
Zone:
UTM Reliability:

PDF URL (Map):

Bore Hole Information

Bore Hole ID:	1004265396	Elevation:	220.019683
DP2BR:		Elevrc:	
Spatial Status:		Zone:	17
Code OB:		East83:	601055
Code OB Desc:		North83:	4838873
Open Hole:		Org CS:	UTM83
Cluster Kind:		UTMRC:	3
Date Completed:	2/27/2013	UTMRC Desc:	margin of error : 10 - 30 m
Remarks:		Location Method:	gis
Elevrc Desc:			
Location Source Date:			
Improvement Location Source:			
Improvement Location Method:			
Source Revision Comment:			
Supplier Comment:			

**Overburden and Bedrock
Materials Interval**

Formation ID:	1004916597
Layer:	2
Color:	7
General Color:	RED
Mat1:	17
Most Common Material:	SHALE
Mat2:	
Mat2 Desc:	
Mat3:	
Mat3 Desc:	
Formation Top Depth:	10
Formation End Depth:	12
Formation End Depth UOM:	ft

**Overburden and Bedrock
Materials Interval**

Formation ID:	1004916596
Layer:	1
Color:	6
General Color:	BROWN
Mat1:	06
Most Common Material:	SILT
Mat2:	28
Mat2 Desc:	SAND
Mat3:	
Mat3 Desc:	
Formation Top Depth:	0
Formation End Depth:	10
Formation End Depth UOM:	ft

Annular Space/Abandonment

Map Key	Number of Records	Direction/ Distance (m)	Elev/Diff (m)	Site	DB
<u>Sealing Record</u>					
Plug ID:		1004916607			
Layer:		3			
Plug From:		3			
Plug To:		12			
Plug Depth UOM:		ft			
<u>Annular Space/Abandonment Sealing Record</u>					
Plug ID:		1004916606			
Layer:		2			
Plug From:		0.5			
Plug To:		3			
Plug Depth UOM:		ft			
<u>Annular Space/Abandonment Sealing Record</u>					
Plug ID:		1004916605			
Layer:		1			
Plug From:		0			
Plug To:		0.5			
Plug Depth UOM:		ft			
<u>Method of Construction & Well Use</u>					
Method Construction ID:		1004916604			
Method Construction Code:		D			
Method Construction:		Direct Push			
Other Method Construction:					
<u>Pipe Information</u>					
Pipe ID:		1004916595			
Casing No:		0			
Comment:					
Alt Name:					
<u>Construction Record - Casing</u>					
Casing ID:		1004916600			
Layer:		1			
Material:		5			
Open Hole or Material:		PLASTIC			
Depth From:		0			
Depth To:		4			
Casing Diameter:		1.5			
Casing Diameter UOM:		inch			
Casing Depth UOM:		ft			
<u>Construction Record - Screen</u>					
Screen ID:		1004916601			
Layer:		1			
Slot:		10			
Screen Top Depth:		4			
Screen End Depth:		12			
Screen Material:		5			

Map Key	Number of Records	Direction/ Distance (m)	Elev/Diff (m)	Site	DB
Screen Depth UOM:		ft			
Screen Diameter UOM:		inch			
Screen Diameter:		1.75			
<u>Water Details</u>					
Water ID:		1004916599			
Layer:					
Kind Code:					
Kind:					
Water Found Depth:					
Water Found Depth UOM:		ft			
<u>Hole Diameter</u>					
Hole ID:		1004916598			
Diameter:		4.25			
Depth From:		0			
Depth To:		12			
Hole Depth UOM:		ft			
Hole Diameter UOM:		inch			

57	1 of 1	W/191.0	219.8 / 1.00	243 QUEEN ST. EAST BRAMPTON ON	WWIS
Well ID:	7195223			Data Entry Status:	
Construction Date:				Data Src:	
Primary Water Use:	Monitoring and Test Hole			Date Received:	1/15/2013
Sec. Water Use:				Selected Flag:	Yes
Final Well Status:	Test Hole			Abandonment Rec:	
Water Type:				Contractor:	7241
Casing Material:				Form Version:	7
Audit No:	Z164522			Owner:	
Tag:	A142700			Street Name:	243 QUEEN ST. EAST
Construction Method:				County:	PEEL
Elevation (m):				Municipality:	BRAMPTON CITY
Elevation Reliability:				Site Info:	WKQ-005578 A0-A03
Depth to Bedrock:				Lot:	
Well Depth:				Concession:	
Overburden/Bedrock:				Concession Name:	
Pump Rate:				Easting NAD83:	
Static Water Level:				Northing NAD83:	
Flowing (Y/N):				Zone:	
Flow Rate:				UTM Reliability:	
Clear/Cloudy:					

PDF URL (Map): https://d2khazk8e83rdv.cloudfront.net/moe_mapping/downloads/2Water/Wells_pdfs/7197195223.pdf

Bore Hole Information

Bore Hole ID:	1004234371	Elevation:	220.209976
DP2BR:		Elevrc:	
Spatial Status:		Zone:	17
Code OB:		East83:	601039
Code OB Desc:		North83:	4839014
Open Hole:		Org CS:	UTM83
Cluster Kind:		UTMRC:	4
Date Completed:	12/13/2012	UTMRC Desc:	margin of error : 30 m - 100 m
Remarks:		Location Method:	wwr
Elevrc Desc:			
Location Source Date:			
Improvement Location Source:			

Map Key	Number of Records	Direction/ Distance (m)	Elev/Diff (m)	Site	DB
<i>Improvement Location Method:</i>					
<i>Source Revision Comment:</i>					
<i>Supplier Comment:</i>					
<u>Overburden and Bedrock</u>					
<u>Materials Interval</u>					
Formation ID:		1004757531			
Layer:		1			
Color:		8			
General Color:		BLACK			
Mat1:					
Most Common Material:					
Mat2:					
Mat2 Desc:					
Mat3:					
Mat3 Desc:					
Formation Top Depth:		0			
Formation End Depth:		.5			
Formation End Depth UOM:		ft			
<u>Overburden and Bedrock</u>					
<u>Materials Interval</u>					
Formation ID:		1004757533			
Layer:		3			
Color:		6			
General Color:		BROWN			
Mat1:		06			
Most Common Material:		SILT			
Mat2:		28			
Mat2 Desc:		SAND			
Mat3:		77			
Mat3 Desc:		LOOSE			
Formation Top Depth:		1			
Formation End Depth:		14			
Formation End Depth UOM:		ft			
<u>Overburden and Bedrock</u>					
<u>Materials Interval</u>					
Formation ID:		1004757532			
Layer:		2			
Color:		6			
General Color:		BROWN			
Mat1:		28			
Most Common Material:		SAND			
Mat2:		11			
Mat2 Desc:		GRAVEL			
Mat3:		77			
Mat3 Desc:		LOOSE			
Formation Top Depth:		.5			
Formation End Depth:		1			
Formation End Depth UOM:		ft			
<u>Annular Space/Abandonment</u>					
<u>Sealing Record</u>					
Plug ID:		1004757543			
Layer:		3			
Plug From:		3			
Plug To:		14			

Map Key	Number of Records	Direction/ Distance (m)	Elev/Diff (m)	Site	DB
Plug Depth UOM:		ft			
<u>Annular Space/Abandonment Sealing Record</u>					
Plug ID:	1004757542				
Layer:	2				
Plug From:	0.5				
Plug To:	3				
Plug Depth UOM:	ft				
<u>Annular Space/Abandonment Sealing Record</u>					
Plug ID:	1004757541				
Layer:	1				
Plug From:	0				
Plug To:	0.5				
Plug Depth UOM:	ft				
<u>Method of Construction & Well Use</u>					
Method Construction ID:	1004757540				
Method Construction Code:	D				
Method Construction:	Direct Push				
Other Method Construction:					
<u>Pipe Information</u>					
Pipe ID:	1004757530				
Casing No:	0				
Comment:					
Alt Name:					
<u>Construction Record - Casing</u>					
Casing ID:	1004757536				
Layer:	1				
Material:	5				
Open Hole or Material:	PLASTIC				
Depth From:	0				
Depth To:	4				
Casing Diameter:	1.5				
Casing Diameter UOM:	inch				
Casing Depth UOM:	ft				
<u>Construction Record - Screen</u>					
Screen ID:	1004757537				
Layer:	1				
Slot:	10				
Screen Top Depth:	4				
Screen End Depth:	14				
Screen Material:	5				
Screen Depth UOM:	ft				
Screen Diameter UOM:	inch				
Screen Diameter:	1.75				
<u>Water Details</u>					

Map Key	Number of Records	Direction/ Distance (m)	Elev/Diff (m)	Site	DB
---------	-------------------	-------------------------	---------------	------	----

Water ID: 1004757535
Layer:
Kind Code:
Kind:
Water Found Depth:
Water Found Depth UOM: ft

Hole Diameter

Hole ID: 1004757534
Diameter: 3.25
Depth From: 0
Depth To: 14
Hole Depth UOM: ft
Hole Diameter UOM: inch

58	1 of 1	WNW/201.1	219.8 / 1.00	243 QUEEN STREET EAST Brampton ON	WWIS
--------------------	--------	-----------	--------------	--------------------------------------	------

Well ID: 7201243
Construction Date:
Primary Water Use: Monitoring and Test Hole
Sec. Water Use:
Final Well Status: Test Hole
Water Type:
Casing Material:
Audit No: Z164493
Tag: A140148
Construction Method:
Elevation (m):
Elevation Reliability:
Depth to Bedrock:
Well Depth:
Overburden/Bedrock:
Pump Rate:
Static Water Level:
Flowing (Y/N):
Flow Rate:
Clear/Cloudy:

Data Entry Status:
Data Src:
Date Received: 1/15/2013
Selected Flag: Yes
Abandonment Rec:
Contractor: 7241
Form Version: 7
Owner:
Street Name: 243 QUEEN STREET EAST
County: PEEL
Municipality: BRAMPTON CITY
Site Info: WKQ-005588 A0-A03
Lot:
Concession:
Concession Name:
Easting NAD83:
Northing NAD83:
Zone:
UTM Reliability:

PDF URL (Map):

Bore Hole Information

Bore Hole ID: 1004289133
DP2BR:
Spatial Status:
Code OB:
Code OB Desc:
Open Hole:
Cluster Kind:
Date Completed: 12/13/2012
Remarks:
Elevrc Desc:
Location Source Date:
Improvement Location Source:
Improvement Location Method:
Source Revision Comment:
Supplier Comment:

Elevation: 220.119003
Elevrc:
Zone: 17
East83: 601043
North83: 4839033
Org CS: UTM83
UTMRC: 4
UTMRC Desc: margin of error : 30 m - 100 m
Location Method: wwr

Overburden and Bedrock

Map Key	Number of Records	Direction/ Distance (m)	Elev/Diff (m)	Site	DB
<u>Materials Interval</u>					
Formation ID:			1004801531		
Layer:			3		
Color:			6		
General Color:			BROWN		
Mat1:			06		
Most Common Material:			SILT		
Mat2:			28		
Mat2 Desc:			SAND		
Mat3:			77		
Mat3 Desc:			LOOSE		
Formation Top Depth:			1		
Formation End Depth:			13		
Formation End Depth UOM:			ft		
<u>Overburden and Bedrock</u>					
<u>Materials Interval</u>					
Formation ID:			1004801530		
Layer:			2		
Color:			6		
General Color:			BROWN		
Mat1:			28		
Most Common Material:			SAND		
Mat2:			11		
Mat2 Desc:			GRAVEL		
Mat3:			77		
Mat3 Desc:			LOOSE		
Formation Top Depth:			.5		
Formation End Depth:			1		
Formation End Depth UOM:			ft		
<u>Overburden and Bedrock</u>					
<u>Materials Interval</u>					
Formation ID:			1004801529		
Layer:			1		
Color:			8		
General Color:			BLACK		
Mat1:					
Most Common Material:					
Mat2:					
Mat2 Desc:					
Mat3:					
Mat3 Desc:					
Formation Top Depth:			0		
Formation End Depth:			.5		
Formation End Depth UOM:			ft		
<u>Annular Space/Abandonment</u>					
<u>Sealing Record</u>					
Plug ID:			1004801539		
Layer:			1		
Plug From:			0		
Plug To:			0.5		
Plug Depth UOM:			ft		
<u>Annular Space/Abandonment</u>					
<u>Sealing Record</u>					

Map Key	Number of Records	Direction/ Distance (m)	Elev/Diff (m)	Site	DB
Plug ID:		1004801540			
Layer:		2			
Plug From:		0.5			
Plug To:		2.5			
Plug Depth UOM:		ft			
<u>Annular Space/Abandonment Sealing Record</u>					
Plug ID:		1004801541			
Layer:		3			
Plug From:		2.5			
Plug To:		13			
Plug Depth UOM:		ft			
<u>Method of Construction & Well Use</u>					
Method Construction ID:		1004801538			
Method Construction Code:		D			
Method Construction:		Direct Push			
Other Method Construction:					
<u>Pipe Information</u>					
Pipe ID:		1004801528			
Casing No:		0			
Comment:					
Alt Name:					
<u>Construction Record - Casing</u>					
Casing ID:		1004801534			
Layer:		1			
Material:		5			
Open Hole or Material:		PLASTIC			
Depth From:		0			
Depth To:		3			
Casing Diameter:		1.5			
Casing Diameter UOM:		inch			
Casing Depth UOM:		ft			
<u>Construction Record - Screen</u>					
Screen ID:		1004801535			
Layer:		1			
Slot:		10			
Screen Top Depth:		3			
Screen End Depth:		13			
Screen Material:		5			
Screen Depth UOM:		ft			
Screen Diameter UOM:		inch			
Screen Diameter:		1.75			
<u>Water Details</u>					
Water ID:		1004801533			
Layer:					
Kind Code:					
Kind:					
Water Found Depth:					

Map Key	Number of Records	Direction/ Distance (m)	Elev/Diff (m)	Site	DB
Water Found Depth UOM:		ft			
<u>Hole Diameter</u>					
Hole ID:	1004801532				
Diameter:	3.25				
Depth From:	0				
Depth To:	13				
Hole Depth UOM:	ft				
Hole Diameter UOM:	inch				

59	1 of 1	W/194.5	219.8 / 1.00	243 QUEEN ST. EAST BRAMPTON ON	WWIS
Well ID:	7195224			Data Entry Status:	
Construction Date:				Data Src:	
Primary Water Use:	Monitoring and Test Hole			Date Received:	1/15/2013
Sec. Water Use:				Selected Flag:	Yes
Final Well Status:	Test Hole			Abandonment Rec:	
Water Type:				Contractor:	7241
Casing Material:				Form Version:	7
Audit No:	Z163123			Owner:	
Tag:	A142701			Street Name:	243 QUEEN ST. EAST
Construction Method:				County:	PEEL
Elevation (m):				Municipality:	BRAMPTON CITY
Elevation Reliability:				Site Info:	WKQ-005588 A0-A03
Depth to Bedrock:				Lot:	
Well Depth:				Concession:	
Overburden/Bedrock:				Concession Name:	
Pump Rate:				Easting NAD83:	
Static Water Level:				Northing NAD83:	
Flowing (Y/N):				Zone:	
Flow Rate:				UTM Reliability:	
Clear/Cloudy:					
PDF URL (Map):	https://d2khazk8e83rdv.cloudfront.net/moe_mapping/downloads/2Water/Wells_pdfs/719\7195224.pdf				

Bore Hole Information

Bore Hole ID:	1004234374			Elevation:	220.216659
DP2BR:				Elevrc:	
Spatial Status:				Zone:	17
Code OB:				East83:	601037
Code OB Desc:				North83:	4839017
Open Hole:				Org CS:	UTM83
Cluster Kind:				UTMRC:	3
Date Completed:	12/13/2012			UTMRC Desc:	margin of error : 10 - 30 m
Remarks:				Location Method:	wwr
Elevrc Desc:					
Location Source Date:					
Improvement Location Source:					
Improvement Location Method:					
Source Revision Comment:					
Supplier Comment:					

Overburden and Bedrock

Materials Interval

Formation ID:	1004757591		
Layer:	3		
Color:	6		
General Color:	BROWN		

Map Key	Number of Records	Direction/ Distance (m)	Elev/Diff (m)	Site	DB
Mat1:		06			
Most Common Material:		SILT			
Mat2:		28			
Mat2 Desc:		SAND			
Mat3:		77			
Mat3 Desc:		LOOSE			
Formation Top Depth:		1			
Formation End Depth:		14			
Formation End Depth UOM:		ft			
<u>Overburden and Bedrock Materials Interval</u>					
Formation ID:		1004757590			
Layer:		2			
Color:		6			
General Color:		BROWN			
Mat1:		28			
Most Common Material:		SAND			
Mat2:		11			
Mat2 Desc:		GRAVEL			
Mat3:		77			
Mat3 Desc:		LOOSE			
Formation Top Depth:		.5			
Formation End Depth:		1			
Formation End Depth UOM:		ft			
<u>Overburden and Bedrock Materials Interval</u>					
Formation ID:		1004757589			
Layer:		1			
Color:		8			
General Color:		BLACK			
Mat1:					
Most Common Material:					
Mat2:					
Mat2 Desc:					
Mat3:					
Mat3 Desc:					
Formation Top Depth:		0			
Formation End Depth:		.5			
Formation End Depth UOM:		ft			
<u>Annular Space/Abandonment Sealing Record</u>					
Plug ID:		1004757600			
Layer:		2			
Plug From:		0.5			
Plug To:		3			
Plug Depth UOM:		ft			
<u>Annular Space/Abandonment Sealing Record</u>					
Plug ID:		1004757601			
Layer:		3			
Plug From:		3			
Plug To:		14			
Plug Depth UOM:		ft			

Map Key	Number of Records	Direction/ Distance (m)	Elev/Diff (m)	Site	DB
<u>Annular Space/Abandonment Sealing Record</u>					
Plug ID:		1004757599			
Layer:		1			
Plug From:		0			
Plug To:		0.5			
Plug Depth UOM:		ft			
<u>Method of Construction & Well Use</u>					
Method Construction ID:		1004757598			
Method Construction Code:		D			
Method Construction:		Direct Push			
Other Method Construction:					
<u>Pipe Information</u>					
Pipe ID:		1004757588			
Casing No:		0			
Comment:					
Alt Name:					
<u>Construction Record - Casing</u>					
Casing ID:		1004757594			
Layer:		1			
Material:		5			
Open Hole or Material:		PLASTIC			
Depth From:		0			
Depth To:		4			
Casing Diameter:		1.5			
Casing Diameter UOM:		inch			
Casing Depth UOM:		ft			
<u>Construction Record - Screen</u>					
Screen ID:		1004757595			
Layer:		1			
Slot:		10			
Screen Top Depth:		4			
Screen End Depth:		14			
Screen Material:		5			
Screen Depth UOM:		ft			
Screen Diameter UOM:		inch			
Screen Diameter:		1.75			
<u>Water Details</u>					
Water ID:		1004757593			
Layer:					
Kind Code:					
Kind:					
Water Found Depth:					
Water Found Depth UOM:		ft			
<u>Hole Diameter</u>					
Hole ID:		1004757592			
Diameter:		3.25			

Map Key	Number of Records	Direction/ Distance (m)	Elev/Diff (m)	Site	DB
Depth From:		0			
Depth To:		14			
Hole Depth UOM:		ft			
Hole Diameter UOM:		inch			

60	1 of 2	WSW/65.8	219.8 / 1.00	241 QUEEN ST. E BRAMPTON ON	WWIS
Well ID:	7238559			Data Entry Status:	
Construction Date:				Data Src:	
Primary Water Use:	Monitoring and Test Hole			Date Received:	3/23/2015
Sec. Water Use:	0			Selected Flag:	Yes
Final Well Status:	Observation Wells			Abandonment Rec:	
Water Type:				Contractor:	7241
Casing Material:				Form Version:	7
Audit No:	Z204463			Owner:	
Tag:	A177161			Street Name:	241 QUEEN ST. E
Construction Method:				County:	PEEL
Elevation (m):				Municipality:	BRAMPTON CITY
Elevation Reliability:				Site Info:	
Depth to Bedrock:				Lot:	
Well Depth:				Concession:	
Overburden/Bedrock:				Concession Name:	
Pump Rate:				Easting NAD83:	
Static Water Level:				Northing NAD83:	
Flowing (Y/N):				Zone:	
Flow Rate:				UTM Reliability:	
Clear/Cloudy:					
PDF URL (Map):					

Bore Hole Information

Bore Hole ID:	1005314495	Elevation:	220.239761
DP2BR:		Elevrc:	
Spatial Status:		Zone:	17
Code OB:		East83:	601060
Code OB Desc:		North83:	4838853
Open Hole:		Org CS:	UTM83
Cluster Kind:		UTMRC:	4
Date Completed:	1/28/2015	UTMRC Desc:	margin of error : 30 m - 100 m
Remarks:		Location Method:	wwr
Elevrc Desc:			
Location Source Date:			
Improvement Location Source:			
Improvement Location Method:			
Source Revision Comment:			
Supplier Comment:			

Overburden and Bedrock

Materials Interval

Formation ID:	1005567346
Layer:	1
Color:	6
General Color:	BROWN
Mat1:	01
Most Common Material:	FILL
Mat2:	11
Mat2 Desc:	GRAVEL
Mat3:	77
Mat3 Desc:	LOOSE
Formation Top Depth:	0

Map Key	Number of Records	Direction/ Distance (m)	Elev/Diff (m)	Site	DB
Formation End Depth:	2				
Formation End Depth UOM:	ft				
<u>Overburden and Bedrock Materials Interval</u>					
Formation ID:	1005567347				
Layer:	2				
Color:	6				
General Color:	BROWN				
Mat1:	06				
Most Common Material:	SILT				
Mat2:	05				
Mat2 Desc:	CLAY				
Mat3:	66				
Mat3 Desc:	DENSE				
Formation Top Depth:	2				
Formation End Depth:	9				
Formation End Depth UOM:	ft				
<u>Annular Space/Abandonment Sealing Record</u>					
Plug ID:	1005567356				
Layer:	2				
Plug From:	1				
Plug To:	3				
Plug Depth UOM:	ft				
<u>Annular Space/Abandonment Sealing Record</u>					
Plug ID:	1005567355				
Layer:	1				
Plug From:	0				
Plug To:	1				
Plug Depth UOM:	ft				
<u>Annular Space/Abandonment Sealing Record</u>					
Plug ID:	1005567357				
Layer:	3				
Plug From:	3				
Plug To:	9				
Plug Depth UOM:	ft				
<u>Method of Construction & Well Use</u>					
Method Construction ID:	1005567354				
Method Construction Code:	B				
Method Construction:	Other Method				
Other Method Construction:	DIRECT PUSH				
<u>Pipe Information</u>					
Pipe ID:	1005567345				
Casing No:	0				
Comment:					
Alt Name:					

Map Key	Number of Records	Direction/ Distance (m)	Elev/Diff (m)	Site	DB
<u>Construction Record - Casing</u>					
Casing ID:		1005567350			
Layer:		1			
Material:		5			
Open Hole or Material:		PLASTIC			
Depth From:		0			
Depth To:		4			
Casing Diameter:					
Casing Diameter UOM:		inch			
Casing Depth UOM:		ft			
<u>Construction Record - Screen</u>					
Screen ID:		1005567351			
Layer:		1			
Slot:		10			
Screen Top Depth:		4			
Screen End Depth:		9			
Screen Material:		5			
Screen Depth UOM:		ft			
Screen Diameter UOM:		inch			
Screen Diameter:		2			
<u>Water Details</u>					
Water ID:		1005567349			
Layer:					
Kind Code:					
Kind:					
Water Found Depth:					
Water Found Depth UOM:		ft			
<u>Hole Diameter</u>					
Hole ID:		1005567348			
Diameter:		6			
Depth From:		0			
Depth To:		9			
Hole Depth UOM:		ft			
Hole Diameter UOM:		inch			

60	2 of 2	WSW/65.8	219.8 / 1.00	241 QUEEN ST E Brampton ON	WWIS
Well ID:	7315945			Data Entry Status:	
Construction Date:				Data Src:	
Primary Water Use:	Test Hole			Date Received:	8/9/2018
Sec. Water Use:				Selected Flag:	Yes
Final Well Status:	Abandoned-Other			Abandonment Rec:	Yes
Water Type:				Contractor:	7215
Casing Material:				Form Version:	7
Audit No:	Z264178			Owner:	
Tag:	A177161			Street Name:	241 QUEEN ST E
Construction Method:				County:	PEEL
Elevation (m):				Municipality:	BRAMPTON CITY
Elevation Reliability:				Site Info:	
Depth to Bedrock:				Lot:	
Well Depth:				Concession:	
Overburden/Bedrock:				Concession Name:	
Pump Rate:				Easting NAD83:	

Map Key	Number of Records	Direction/ Distance (m)	Elev/Diff (m)	Site	DB
Static Water Level: Flowing (Y/N): Flow Rate: Clear/Cloudy:				Northing NAD83: Zone: UTM Reliability:	
PDF URL (Map):		https://d2khazk8e83rdv.cloudfront.net/moe_mapping/downloads/2Water/Wells_pdfs/731\7315945.pdf			
<u>Bore Hole Information</u>					
Bore Hole ID:		1007238073		Elevation:	
DP2BR:				Elevrc:	
Spatial Status:				Zone:	
Code OB:				17	
Code OB Desc:				East83:	
Open Hole:				601060	
Cluster Kind:				North83:	
Date Completed:		6/17/2017		4838853	
Remarks:				Org CS:	
Elevrc Desc:				UTM83	
Location Source Date:				UTMRC:	
Improvement Location Source:				4	
Improvement Location Method:				UTMRC Desc:	
Source Revision Comment:				margin of error : 30 m - 100 m	
Supplier Comment:				Location Method:	
				wwr	
<u>Annular Space/Abandonment Sealing Record</u>					
Plug ID:		1007501496			
Layer:		1			
Plug From:		0			
Plug To:		9			
Plug Depth UOM:		ft			
<u>Annular Space/Abandonment Sealing Record</u>					
Plug ID:		1007501495			
Layer:		1			
Plug From:		0			
Plug To:		9			
Plug Depth UOM:		ft			
<u>Method of Construction & Well Use</u>					
Method Construction ID:		1007501494			
Method Construction Code:		2			
Method Construction:		Rotary (Convent.)			
Other Method Construction:					
<u>Pipe Information</u>					
Pipe ID:		1007501487			
Casing No:		0			
Comment:					
Alt Name:					
<u>Construction Record - Casing</u>					
Casing ID:		1007501491			

Map Key	Number of Records	Direction/ Distance (m)	Elev/Diff (m)	Site	DB
Layer: Material: Open Hole or Material: Depth From: Depth To: Casing Diameter: Casing Diameter UOM: inch Casing Depth UOM: ft					
<u>Construction Record - Screen</u>					
Screen ID: 1007501492 Layer: Slot: Screen Top Depth: Screen End Depth: Screen Material: Screen Depth UOM: ft Screen Diameter UOM: inch Screen Diameter:					
<u>Water Details</u>					
Water ID: 1007501490 Layer: 1 Kind Code: Kind: Water Found Depth: 5 Water Found Depth UOM: ft					
<u>Hole Diameter</u>					
Hole ID: 1007501489 Diameter: Depth From: Depth To: Hole Depth UOM: ft Hole Diameter UOM: inch					

61	1 of 1	WNW/203.4	219.8 / 1.00	243 QUEEN STREET EAST Brampton ON	WWIS
--------------------	--------	-----------	--------------	--------------------------------------	------

Well ID:	7203098	Data Entry Status:	
Construction Date:		Data Src:	
Primary Water Use:	Monitoring and Test Hole	Date Received:	6/11/2013
Sec. Water Use:		Selected Flag:	Yes
Final Well Status:	Abandoned-Other	Abandonment Rec:	Yes
Water Type:		Contractor:	7241
Casing Material:		Form Version:	7
Audit No:	Z172245	Owner:	
Tag:	A141938	Street Name:	243 QUEEN STREET EAST
Construction Method:		County:	PEEL
Elevation (m):		Municipality:	BRAMPTON CITY
Elevation Reliability:		Site Info:	
Depth to Bedrock:		Lot:	
Well Depth:		Concession:	
Overburden/Bedrock:		Concession Name:	
Pump Rate:		Easting NAD83:	
Static Water Level:		Northing NAD83:	
Flowing (Y/N):		Zone:	
Flow Rate:		UTM Reliability:	
Clear/Cloudy:			

Map Key	Number of Records	Direction/ Distance (m)	Elev/Diff (m)	Site	DB
---------	-------------------	-------------------------	---------------	------	----

PDF URL (Map): https://d2khazk8e83rdv.cloudfront.net/moe_mapping/downloads/2Water/Wells_pdfs/720\7203098.pdf

Bore Hole Information

Bore Hole ID:	1004341245	Elevation:	220.191558
DP2BR:		Elevrc:	
Spatial Status:		Zone:	17
Code OB:		East83:	601037
Code OB Desc:		North83:	4839030
Open Hole:		Org CS:	UTM83
Cluster Kind:		UTMRC:	4
Date Completed:	5/23/2013	UTMRC Desc:	margin of error : 30 m - 100 m
Remarks:		Location Method:	wwr
Elevrc Desc:			
Location Source Date:			
Improvement Location Source:			
Improvement Location Method:			
Source Revision Comment:			
Supplier Comment:			

Annular Space/Abandonment Sealing Record

Plug ID:	1004929945
Layer:	1
Plug From:	0
Plug To:	3
Plug Depth UOM:	ft

Annular Space/Abandonment Sealing Record

Plug ID:	1004929947
Layer:	3
Plug From:	6
Plug To:	13
Plug Depth UOM:	ft

Annular Space/Abandonment Sealing Record

Plug ID:	1004929946
Layer:	2
Plug From:	3
Plug To:	6
Plug Depth UOM:	ft

Method of Construction & Well Use

Method Construction ID:	1004929944
Method Construction Code:	D
Method Construction:	Direct Push
Other Method Construction:	

Pipe Information

Pipe ID:	1004929936
Casing No:	0
Comment:	

Map Key	Number of Records	Direction/ Distance (m)	Elev/Diff (m)	Site	DB
---------	-------------------	-------------------------	---------------	------	----

Alt Name:

Construction Record - Casing

Casing ID: 1004929940
 Layer: 1
 Material: 5
 Open Hole or Material: PLASTIC
 Depth From:
 Depth To:
 Casing Diameter: 2
 Casing Diameter UOM: inch
 Casing Depth UOM: ft

Construction Record - Screen

Screen ID: 1004929941
 Layer: 1
 Slot:
 Screen Top Depth:
 Screen End Depth:
 Screen Material: 5
 Screen Depth UOM: ft
 Screen Diameter UOM: inch
 Screen Diameter: 2.225

Water Details

Water ID: 1004929939
 Layer: 1
 Kind Code:
 Kind:
 Water Found Depth:
 Water Found Depth UOM: ft

Hole Diameter

Hole ID: 1004929938
 Diameter: 4.25
 Depth From: 0
 Depth To: 6
 Hole Depth UOM: ft
 Hole Diameter UOM: inch

62	1 of 1	W/200.1	219.8 / 1.00	243 QUEEN STREET EAST Brampton ON	WWIS
--------------------	--------	---------	--------------	--------------------------------------	------

Well ID: 7203095
 Construction Date:
 Primary Water Use: Monitoring and Test Hole
 Sec. Water Use:
 Final Well Status: Abandoned-Other
 Water Type:
 Casing Material:
 Audit No: Z172246
 Tag: A142700
 Construction Method:
 Elevation (m):
 Elevation Reliability:
 Depth to Bedrock:
 Well Depth:
 Overburden/Bedrock:

Data Entry Status:
 Data Src:
 Date Received: 6/11/2013
 Selected Flag: Yes
 Abandonment Rec: Yes
 Contractor: 7241
 Form Version: 7
 Owner:
 Street Name: 243 QUEEN STREET EAST
 County: PEEL
 Municipality: BRAMPTON CITY
 Site Info:
 Lot:
 Concession:
 Concession Name:

Map Key	Number of Records	Direction/ Distance (m)	Elev/Diff (m)	Site	DB
Pump Rate: Static Water Level: Flowing (Y/N): Flow Rate: Clear/Cloudy:				Easting NAD83: Northing NAD83: Zone: UTM Reliability:	
PDF URL (Map):		https://d2khazk8e83rdv.cloudfront.net/moe_mapping/downloads/2Water/Wells_pdfs/720\7203095.pdf			
<u>Bore Hole Information</u>					
Bore Hole ID:		1004341233		Elevation: 220.226608	
DP2BR:				Elevrc:	
Spatial Status:				Zone: 17	
Code OB:				East83: 601035	
Code OB Desc:				North83: 4839023	
Open Hole:				Org CS: UTM83	
Cluster Kind:				UTMRC: 4	
Date Completed:		5/23/2013		UTMRC Desc: margin of error : 30 m - 100 m	
Remarks:				Location Method: wwr	
Elevrc Desc:					
Location Source Date:					
Improvement Location Source:					
Improvement Location Method:					
Source Revision Comment:					
Supplier Comment:					
<u>Annular Space/Abandonment Sealing Record</u>					
Plug ID:		1004929847			
Layer:		1			
Plug From:		0			
Plug To:		6			
Plug Depth UOM:		ft			
<u>Annular Space/Abandonment Sealing Record</u>					
Plug ID:		1004929848			
Layer:		2			
Plug From:		6			
Plug To:		13.5			
Plug Depth UOM:		ft			
<u>Method of Construction & Well Use</u>					
Method Construction ID:		1004929846			
Method Construction Code:		D			
Method Construction:		Direct Push			
Other Method Construction:					
<u>Pipe Information</u>					
Pipe ID:		1004929838			
Casing No:		0			
Comment:					
Alt Name:					
<u>Construction Record - Casing</u>					

Map Key	Number of Records	Direction/ Distance (m)	Elev/Diff (m)	Site	DB
Casing ID: 1004929842					
Layer: 1					
Material: 5					
Open Hole or Material: PLASTIC					
Depth From:					
Depth To:					
Casing Diameter: 1.5					
Casing Diameter UOM: inch					
Casing Depth UOM: ft					
<u>Construction Record - Screen</u>					
Screen ID: 1004929843					
Layer: 1					
Slot:					
Screen Top Depth:					
Screen End Depth:					
Screen Material: 5					
Screen Depth UOM: ft					
Screen Diameter UOM: inch					
Screen Diameter: 1.75					
<u>Water Details</u>					
Water ID: 1004929841					
Layer:					
Kind Code:					
Kind:					
Water Found Depth:					
Water Found Depth UOM: ft					
<u>Hole Diameter</u>					
Hole ID: 1004929840					
Diameter: 4.25					
Depth From: 0					
Depth To: 6					
Hole Depth UOM: ft					
Hole Diameter UOM: inch					

63 1 of 2 **SE/217.1** **219.8 / 1.00** **Industrial Containers Ltd**
37 Hansen Road. South
Brampton ON L6W 3H7 **NPRI**

NPRI ID:	0000003142	Org ID:	
Other ID:	*	Submit Date:	
No Other ID:	0.00	Last Modified:	
Track ID:		Contact ID:	
Report ID:		Cont Type:	MED
Report Type:		Contact Title:	Mr.
Rpt Type ID:		Cont First Name:	Laurence
Report Year:	2001	Cont Last Name:	Proudlock
Not-Current Rpt?:		Contact Position:	Materials Supervisor
Yr of Last Filed Rpt:		Contact Fax:	
Fac ID:		Contact Ph.:	
Fac Name:		Cont Area Code:	905
Fac Address1:		Contact Tel.:	4538802
Fac Address2:		Contact Ext.:	223
Fac Postal Zip:		Cont Fax Area Cde:	905
Facility Lat:		Contact Fax:	4531518
Facility Long:		Contact Email:	
DLS (Last Filed Rpt):		Latitude:	43.695

Map Key	Number of Records	Direction/ Distance (m)	Elev/Diff (m)	Site	DB
Facility DLS:				Longitude:	-79.7421
Datum:	1983			UTM Zone:	
Facility Cmnts:	No			UTM Northing:	
URL:	www.ici.ca			UTM Easting:	
No of Empl.:	38			Waste Streams:	No
Parent Co.:	*			No Streams:	0.00
No Parent Co.:	1.00			Waste Off Sites:	Yes
Pollut Prev Cmnts:	No			No Off Sites:	2.00
Stacks:				Shutdown:	
No of Stacks:				No of Shutdown:	
Canadian SIC Code (2 digit):	30				
Canadian SIC Code:	3042				
SIC Code Description:	Metal Closure & Container Ind.				
American SIC Code:	3411				
NAICS Code (2 digit):	31-33				
NAICS 2 Description:	Manufacturing				
NAICS Code (4 digit):	3312				
NAICS 4 Description:	Steel Product Manufacturing from Purchased Steel				
NAICS Code (6 digit):	331221				
NAICS 6 Description:	Cold-Rolled Steel Shape Manufacturing				

Substance Release Report

CAS No: 78-93-3
Report ID:
Rpt Period: 2001
Subst Released: Methyl ethyl ketone
Air: 19
Water:
Land:
Total Releases: 19
Units: tonnes

63	2 of 2	SE/217.1	219.8 / 1.00	27 Hansen Road South Brampton ON	EHS
Order No:	20151222032			Nearest Intersection:	
Status:	C			Municipality:	
Report Type:	Custom Report			Client Prov/State:	ON
Report Date:	29-DEC-15			Search Radius (km):	.25
Date Received:	22-DEC-15			X:	-79.7421
Previous Site Name:				Y:	43.695
Lot/Building Size:					
Additional Info Ordered:					

64	1 of 15	E/160.3	218.8 / 0.00	V R FURNITURE INC 34 HANSEN RD S BRAMPTON ON L6W 3H4	SCT
Established:	1987				
Plant Size (ft²):	0				
Employment:	110				
--Details--					
Description:	WOOD HOUSEHOLD FURNITURE, EXCEPT UPHOLSTERED				
SIC/NAICS Code:	2511				
Description:	Other Wood Household Furniture Manufacturing				
SIC/NAICS Code:	337123				

Map Key	Number of Records	Direction/ Distance (m)	Elev/Diff (m)	Site	DB
64	2 of 15	E/160.3	218.8 / 0.00	V R Furniture Inc. 34 Hansen Rd S Brampton ON L6W 3H4	SCT
Established:		1987			
Plant Size (ft²):					
Employment:		230			
64	3 of 15	E/160.3	218.8 / 0.00	AMERICAN AIR (OUT OF BUSINESS) 02-481 34 HANSEN ROAD SOUTH BRAMPTON ON L6W 3H4	GEN
Generator No:	ON1418400			PO Box No:	
Status:				Country:	
Approval Years:	92,93,94,95,96,97,98			Choice of Contact:	
Contam. Facility:				Co Admin:	
MHSW Facility:				Phone No Admin:	
SIC Code:	3999				
SIC Description:	OTHER MANU. PROD.				
<u>Detail(s)</u>					
Waste Class:	211				
Waste Class Desc:	AROMATIC SOLVENTS				
Waste Class:	213				
Waste Class Desc:	PETROLEUM DISTILLATES				
Waste Class:	252				
Waste Class Desc:	WASTE OILS & LUBRICANTS				
Waste Class:	265				
Waste Class Desc:	GRAPHIC ART WASTES				
64	4 of 15	E/160.3	218.8 / 0.00	VR FURNITURE 34 HANSON RD. BRAMPTON ON L6W 3H4	GEN
Generator No:	ON7318779			PO Box No:	
Status:				Country:	
Approval Years:	02,03,04			Choice of Contact:	
Contam. Facility:				Co Admin:	
MHSW Facility:				Phone No Admin:	
SIC Code:					
SIC Description:					
<u>Detail(s)</u>					
Waste Class:	211				
Waste Class Desc:	AROMATIC SOLVENTS				
Waste Class:	213				
Waste Class Desc:	PETROLEUM DISTILLATES				
64	5 of 15	E/160.3	218.8 / 0.00	Bramsen Holdings Inc 34 Hansen Road South Brampton ON	GEN
Generator No:	ON2613674			PO Box No:	
Status:				Country:	
Approval Years:	03,04			Choice of Contact:	

Map Key	Number of Records	Direction/ Distance (m)	Elev/Diff (m)	Site	DB
Contam. Facility: MHSW Facility: SIC Code: SIC Description:				Co Admin: Phone No Admin:	
64	6 of 15	E/160.3	218.8 / 0.00	Freedom Group Inc 34 Hansen Road South Brampton ON	GEN
Generator No: ON9339756 Status: Approval Years: 2012 Contam. Facility: MHSW Facility: SIC Code: 321920 SIC Description: Wood Container and Pallet Manufacturing				PO Box No: Country: Choice of Contact: Co Admin: Phone No Admin:	
64	7 of 15	E/160.3	218.8 / 0.00	Freedom Group Inc 34 Hansen Road South Brampton ON	GEN
Generator No: ON9339756 Status: Approval Years: 2013 Contam. Facility: MHSW Facility: SIC Code: 321920 SIC Description: WOOD CONTAINER AND PALLET MANUFACTURING				PO Box No: Country: Choice of Contact: Co Admin: Phone No Admin:	
<u>Detail(s)</u>					
Waste Class:		252			
Waste Class Desc:		WASTE OILS & LUBRICANTS			
64	8 of 15	E/160.3	218.8 / 0.00	Roberts Company Canada Limited 34 Hansen Rd. S. Brampton ON L6W 3H4	GEN
Generator No: ON7468692 Status: Approval Years: 2016 Contam. Facility: No MHSW Facility: No SIC Code: 416390 SIC Description: OTHER SPECIALTY-LINE BUILDING SUPPLIES WHOLESALER-DISTRIBUTORS				PO Box No: Country: Canada Choice of Contact: CO_OFFICIAL Co Admin: Donald B Graydon Phone No Admin: 9057914444 Ext.	
<u>Detail(s)</u>					
Waste Class:		231			
Waste Class Desc:		LATEX WASTES			
Waste Class:		268			
Waste Class Desc:		AMINES			
Waste Class:		232			
Waste Class Desc:		POLYMERIC RESINS			
Waste Class:		212			
Waste Class Desc:		ALIPHATIC SOLVENTS			
Waste Class:		112			
Waste Class Desc:		ACID WASTE - HEAVY METALS			

Map Key	Number of Records	Direction/ Distance (m)	Elev/Diff (m)	Site	DB
Waste Class:		263			
Waste Class Desc:		ORGANIC LABORATORY CHEMICALS			
Waste Class:		252			
Waste Class Desc:		WASTE OILS & LUBRICANTS			
Waste Class:		145			
Waste Class Desc:		PAINT/PIGMENT/COATING RESIDUES			
Waste Class:		265			
Waste Class Desc:		GRAPHIC ART WASTES			
64	9 of 15	E/160.3	218.8 / 0.00	Freedom Group Inc 34 Hansen Road South Brampton ON L6W 3H4	GEN
Generator No:	ON9339756			PO Box No:	
Status:				Country:	Canada
Approval Years:	2015			Choice of Contact:	CO_OFFICIAL
Contam. Facility:	No			Co Admin:	Robert Orzel
MHSW Facility:	No			Phone No Admin:	905 857 7939 Ext.
SIC Code:	321920				
SIC Description:	WOOD CONTAINER AND PALLET MANUFACTURING				
<u>Detail(s)</u>					
Waste Class:		212			
Waste Class Desc:		ALIPHATIC SOLVENTS			
Waste Class:		252			
Waste Class Desc:		WASTE OILS & LUBRICANTS			
64	10 of 15	E/160.3	218.8 / 0.00	Freedom Group Inc 34 Hansen Road South Brampton ON L6W 3H4	GEN
Generator No:	ON9339756			PO Box No:	
Status:				Country:	Canada
Approval Years:	2014			Choice of Contact:	CO_OFFICIAL
Contam. Facility:	No			Co Admin:	Robert Orzel
MHSW Facility:	No			Phone No Admin:	905 857 7939 Ext.
SIC Code:	321920				
SIC Description:	WOOD CONTAINER AND PALLET MANUFACTURING				
<u>Detail(s)</u>					
Waste Class:		252			
Waste Class Desc:		WASTE OILS & LUBRICANTS			
64	11 of 15	E/160.3	218.8 / 0.00	Roberts Company Canada Limited 34 Hansen Rd. S. Brampton ON L6W 3H4	GEN
Generator No:	ON7468692			PO Box No:	
Status:	Registered			Country:	Canada
Approval Years:	As of Dec 2018			Choice of Contact:	
Contam. Facility:				Co Admin:	
MHSW Facility:				Phone No Admin:	
SIC Code:					
SIC Description:					

Map Key	Number of Records	Direction/ Distance (m)	Elev/Diff (m)	Site	DB
<u>Detail(s)</u>					
Waste Class:		112 C			
Waste Class Desc:		Acid solutions - containing heavy metals			
Waste Class:		145 L			
Waste Class Desc:		Wastes from the use of pigments, coatings and paints			
Waste Class:		212 I			
Waste Class Desc:		Aliphatic solvents and residues			
Waste Class:		212 L			
Waste Class Desc:		Aliphatic solvents and residues			
Waste Class:		231 L			
Waste Class Desc:		Latex wastes			
Waste Class:		232 L			
Waste Class Desc:		Polymeric resins			
Waste Class:		252 L			
Waste Class Desc:		Waste crankcase oils and lubricants			
Waste Class:		263 B			
Waste Class Desc:		Misc. waste organic chemicals			
Waste Class:		263 C			
Waste Class Desc:		Misc. waste organic chemicals			
Waste Class:		263 L			
Waste Class Desc:		Misc. waste organic chemicals			
Waste Class:		265 L			
Waste Class Desc:		Graphic arts wastes			
Waste Class:		268 C			
Waste Class Desc:		Amines			

64	12 of 15	E/160.3	218.8 / 0.00	Roberts Company Canada Ltd. 34 Hansen Road South Brampton ON L6W3H4	NPRI
NPRI ID:	28619			Org ID:	106780
Other ID:				Submit Date:	6/13/2016
No Other ID:				Last Modified:	11/18/2016 8:28:05 AM
Track ID:	137658			Contact ID:	242259
Report ID:	71216			Cont Type:	MEM
Report Type:	NPRI			Contact Title:	
Rpt Type ID:	1			Cont First Name:	Ravi
Report Year:	2015			Cont Last Name:	Williams-Singh
Not-Current Rpt?:	No			Contact Position:	Director-Chief Administrative Officer
Yr of Last Filed Rpt:				Contact Fax:	9057911998
Fac ID:	238237			Contact Ph.:	9057914444
Fac Name:	Roberts Company Canada Ltd.			Cont Area Code:	905
Fac Address1:	34 Hansen Road South			Contact Tel.:	57914444
Fac Address2:				Contact Ext.:	222
Fac Postal Zip:	L6W3H4			Cont Fax Area Cde:	905
Facility Lat:	43.69596			Contact Fax:	57911998
Facility Long:	-79.74146			Contact Email:	rwilliams@qep.com
DLS (Last Filed Rpt):				Latitude:	
Facility DLS:				Longitude:	
Datum:				UTM Zone:	
Facility Cmnts:				UTM Northing:	
URL:				UTM Easting:	

Map Key	Number of Records	Direction/ Distance (m)	Elev/Diff (m)	Site	DB
No of Empl.:	19			Waste Streams:	
Parent Co.:				No Streams:	
No Parent Co.:				Waste Off Sites:	
Pollut Prev Cmnts:				No Off Sites:	
Stacks:				Shutdown:	
No of Stacks:				No of Shutdown:	
Canadian SIC Code (2 digit):					
Canadian SIC Code:					
SIC Code Description:					
American SIC Code:					
NAICS Code (2 digit):		32			
NAICS 2 Description:		Manufacturing			
NAICS Code (4 digit):		3255			
NAICS 4 Description:		Paint, coating and adhesive manufacturing			
NAICS Code (6 digit):		325520			
NAICS 6 Description:		Adhesive manufacturing			

64	13 of 15	E/160.3	218.8 / 0.00	34 Hanson Road South Brampton ON	EHS
Order No:	20170921136			Nearest Intersection:	
Status:	C			Municipality:	
Report Type:	Custom Report			Client Prov/State:	ON
Report Date:	27-SEP-17			Search Radius (km):	.25
Date Received:	21-SEP-17			X:	-79.740784
Previous Site Name:				Y:	43.696581
Lot/Building Size:					
Additional Info Ordered:	Fire Insur. Maps and/or Site Plans				

64	14 of 15	E/160.3	218.8 / 0.00	Roberts Company Canada Limited 34 Hansen Rd. S. Brampton ON L6W 3H4	GEN
Generator No:	ON7468692			PO Box No:	
Status:	Registered			Country:	Canada
Approval Years:	As of Jul 2020			Choice of Contact:	
Contam. Facility:				Co Admin:	
MHSW Facility:				Phone No Admin:	
SIC Code:					
SIC Description:					

Detail(s)

Waste Class:	265 L
Waste Class Desc:	Graphic arts wastes
Waste Class:	112 C
Waste Class Desc:	Acid solutions - containing heavy metals
Waste Class:	263 C
Waste Class Desc:	Misc. waste organic chemicals
Waste Class:	268 C
Waste Class Desc:	Amines
Waste Class:	212 I
Waste Class Desc:	Aliphatic solvents and residues
Waste Class:	145 L
Waste Class Desc:	Wastes from the use of pigments, coatings and paints
Waste Class:	232 L

Map Key	Number of Records	Direction/ Distance (m)	Elev/Diff (m)	Site	DB
Waste Class Desc:		Polymeric resins			
Waste Class:		263 B			
Waste Class Desc:		Misc. waste organic chemicals			
Waste Class:		252 L			
Waste Class Desc:		Waste crankcase oils and lubricants			
Waste Class:		263 L			
Waste Class Desc:		Misc. waste organic chemicals			
Waste Class:		232 I			
Waste Class Desc:		Polymeric resins			
Waste Class:		212 L			
Waste Class Desc:		Aliphatic solvents and residues			
Waste Class:		231 L			
Waste Class Desc:		Latex wastes			

[64](#) 15 of 15 *E/160.3* 218.8 / 0.00 **Roberts Company Canada Limited**
34 Hansen Rd. S.
Brampton ON L6W 3H4 **GEN**

Generator No:	ON7468692	PO Box No:	
Status:	Registered	Country:	Canada
Approval Years:	As of Jan 2021	Choice of Contact:	
Contam. Facility:		Co Admin:	
MHSW Facility:		Phone No Admin:	
SIC Code:			
SIC Description:			

Detail(s)

Waste Class:	263 L
Waste Class Desc:	Misc. waste organic chemicals
Waste Class:	212 I
Waste Class Desc:	Aliphatic solvents and residues
Waste Class:	112 C
Waste Class Desc:	Acid solutions - containing heavy metals
Waste Class:	252 L
Waste Class Desc:	Waste crankcase oils and lubricants
Waste Class:	263 B
Waste Class Desc:	Misc. waste organic chemicals
Waste Class:	212 L
Waste Class Desc:	Aliphatic solvents and residues
Waste Class:	263 C
Waste Class Desc:	Misc. waste organic chemicals
Waste Class:	265 L
Waste Class Desc:	Graphic arts wastes
Waste Class:	232 L
Waste Class Desc:	Polymeric resins
Waste Class:	231 L
Waste Class Desc:	Latex wastes

Map Key	Number of Records	Direction/ Distance (m)	Elev/Diff (m)	Site	DB
Waste Class:		232 I			
Waste Class Desc:		Polymeric resins			
Waste Class:		268 C			
Waste Class Desc:		Amines			
Waste Class:		145 L			
Waste Class Desc:		Wastes from the use of pigments, coatings and paints			
65	1 of 1	W/162.3	219.8 / 1.00	241 Queen Street East Brampton ON	EHS
Order No:	20170824021		Nearest Intersection:		
Status:	C		Municipality:		
Report Type:	RSC Report (Urban)		Client Prov/State: ON		
Report Date:	30-AUG-17		Search Radius (km): .3		
Date Received:	24-AUG-17		X: -79.7463		
Previous Site Name:			Y: 43.69676		
Lot/Building Size:					
Additional Info Ordered:					
66	1 of 1	NE/3.5	215.8 / -3.05	The Corporation of the City of Brampton Queen St E From Centre Street to Highway 410 Brampton ON L6Y 5T1	ECA
Approval No:	4883-7X2MEF		MOE District: Halton-Peel		
Approval Date:	2009-10-28		City:		
Status:	Approved		Longitude: -79.7414		
Record Type:	ECA		Latitude: 43.6983		
Link Source:	IDS		Geometry X:		
SWP Area Name:	Toronto		Geometry Y:		
Approval Type:	ECA-MUNICIPAL AND PRIVATE SEWAGE WORKS				
Project Type:	MUNICIPAL AND PRIVATE SEWAGE WORKS				
Business Name:	The Corporation of the City of Brampton				
Address:	Queen St E From Centre Street to Highway 410				
Full Address:					
Full PDF Link:	https://www.accessenvironment.ene.gov.on.ca/instruments/5766-7WUPX6-14.pdf				
67	1 of 1	W/159.7	219.8 / 1.00	ON	WWIS
Well ID:	7301191		Data Entry Status: Yes		
Construction Date:			Data Src:		
Primary Water Use:			Date Received: 12/11/2017		
Sec. Water Use:			Selected Flag: Yes		
Final Well Status:			Abandonment Rec:		
Water Type:			Contractor: 7215		
Casing Material:			Form Version: 8		
Audit No:	C39682		Owner:		
Tag:	A238224		Street Name:		
Construction Method:			County: PEEL		
Elevation (m):			Municipality: BRAMPTON CITY		
Elevation Reliability:			Site Info:		
Depth to Bedrock:			Lot:		
Well Depth:			Concession:		
Overburden/Bedrock:			Concession Name:		
Pump Rate:			Easting NAD83:		
Static Water Level:			Northing NAD83:		
Flowing (Y/N):			Zone:		
Flow Rate:			UTM Reliability:		
Clear/Cloudy:					

Map Key	Number of Records	Direction/ Distance (m)	Elev/Diff (m)	Site	DB
---------	-------------------	----------------------------	------------------	------	----

PDF URL (Map):

Bore Hole Information

Bore Hole ID:	1006870542	Elevation:	220.154327
DP2BR:		Elevrc:	
Spatial Status:		Zone:	17
Code OB:		East83:	601024
Code OB Desc:		North83:	4838952
Open Hole:		Org CS:	UTM83
Cluster Kind:		UTMRC:	4
Date Completed:	11/8/2017	UTMRC Desc:	margin of error : 30 m - 100 m
Remarks:		Location Method:	wwr
Elevrc Desc:			
Location Source Date:			
Improvement Location Source:			
Improvement Location Method:			
Source Revision Comment:			
Supplier Comment:			

68	1 of 1	W/196.5	219.8 / 1.00	243 QUEEN STREET EAST Brampton ON	WWIS
--------------------	--------	---------	--------------	--------------------------------------	------

Well ID:	7203066	Data Entry Status:	
Construction Date:		Data Src:	
Primary Water Use:	Monitoring and Test Hole	Date Received:	6/11/2013
Sec. Water Use:		Selected Flag:	Yes
Final Well Status:	Abandoned-Other	Abandonment Rec:	Yes
Water Type:		Contractor:	7241
Casing Material:		Form Version:	7
Audit No:	Z172239	Owner:	
Tag:	A142701	Street Name:	243 QUEEN STREET EAST
Construction Method:		County:	PEEL
Elevation (m):		Municipality:	BRAMPTON CITY
Elevation Reliability:		Site Info:	
Depth to Bedrock:		Lot:	
Well Depth:		Concession:	
Overburden/Bedrock:		Concession Name:	
Pump Rate:		Easting NAD83:	
Static Water Level:		Northing NAD83:	
Flowing (Y/N):		Zone:	
Flow Rate:		UTM Reliability:	
Clear/Cloudy:			

PDF URL (Map): https://d2khazk8e83rdv.cloudfront.net/moe_mapping/downloads/2Water/Wells_pdfs/720\7203066.pdf

Bore Hole Information

Bore Hole ID:	1004340285	Elevation:	220.321578
DP2BR:		Elevrc:	
Spatial Status:		Zone:	17
Code OB:		East83:	601025
Code OB Desc:		North83:	4839007
Open Hole:		Org CS:	UTM83
Cluster Kind:		UTMRC:	4
Date Completed:	5/23/2013	UTMRC Desc:	margin of error : 30 m - 100 m
Remarks:		Location Method:	wwr
Elevrc Desc:			
Location Source Date:			
Improvement Location Source:			
Improvement Location Method:			
Source Revision Comment:			

Map Key	Number of Records	Direction/ Distance (m)	Elev/Diff (m)	Site	DB
---------	-------------------	-------------------------	---------------	------	----

Supplier Comment:

Annular Space/Abandonment Sealing Record

Plug ID: 1004929158
 Layer: 1
 Plug From: 0
 Plug To: 6
 Plug Depth UOM: ft

Annular Space/Abandonment Sealing Record

Plug ID: 1004929159
 Layer: 2
 Plug From: 6
 Plug To: 13.5
 Plug Depth UOM: ft

Method of Construction & Well Use

Method Construction ID: 1004929157
 Method Construction Code: D
 Method Construction: Direct Push
 Other Method Construction:

Pipe Information

Pipe ID: 1004929149
 Casing No: 0
 Comment:
 Alt Name:

Construction Record - Casing

Casing ID: 1004929153
 Layer: 1
 Material: 5
 Open Hole or Material: PLASTIC
 Depth From:
 Depth To:
 Casing Diameter: 1.5
 Casing Diameter UOM: inch
 Casing Depth UOM: ft

Construction Record - Screen

Screen ID: 1004929154
 Layer: 1
 Slot:
 Screen Top Depth:
 Screen End Depth:
 Screen Material: 5
 Screen Depth UOM: ft
 Screen Diameter UOM: inch
 Screen Diameter: 1.75

Water Details

Map Key	Number of Records	Direction/ Distance (m)	Elev/Diff (m)	Site	DB
---------	-------------------	-------------------------	---------------	------	----

Water ID: 1004929152
Layer:
Kind Code:
Kind:
Water Found Depth:
Water Found Depth UOM: ft

Hole Diameter

Hole ID: 1004929151
Diameter: 4.25
Depth From: 0
Depth To: 6
Hole Depth UOM: ft
Hole Diameter UOM: inch

69	1 of 1	WNW/208.5	219.8 / 1.00	243 QUEEN ST. EAST BRAMPTON ON	WWIS
--------------------	--------	-----------	--------------	-----------------------------------	------

Well ID: 7195222
Construction Date:
Primary Water Use: Monitoring and Test Hole
Sec. Water Use:
Final Well Status: Test Hole
Water Type:
Casing Material:
Audit No: Z163124
Tag: A142702
Construction Method:
Elevation (m):
Elevation Reliability:
Depth to Bedrock:
Well Depth:
Overburden/Bedrock:
Pump Rate:
Static Water Level:
Flowing (Y/N):
Flow Rate:
Clear/Cloudy:

Data Entry Status:
Data Src:
Date Received: 1/15/2013
Selected Flag: Yes
Abandonment Rec:
Contractor: 7241
Form Version: 7
Owner:
Street Name: 243 QUEEN ST. EAST
County: PEEL
Municipality: BRAMPTON CITY
Site Info: WKQ-005578 A0-A03
Lot:
Concession:
Concession Name:
Easting NAD83:
Northing NAD83:
Zone:
UTM Reliability:

PDF URL (Map): https://d2khazk8e83rdv.cloudfront.net/moe_mapping/downloads/2Water/Wells_pdfs/719\7195222.pdf

Bore Hole Information

Bore Hole ID: 1004234368
DP2BR:
Spatial Status:
Code OB:
Code OB Desc:
Open Hole:
Cluster Kind:
Date Completed: 12/13/2012
Remarks:
Elevrc Desc:
Location Source Date:
Improvement Location Source:
Improvement Location Method:
Source Revision Comment:
Supplier Comment:

Elevation: 220.263504
Elevrc:
Zone: 17
East83: 601030
North83: 4839030
Org CS: UTM83
UTMRC: 4
UTMRC Desc: margin of error : 30 m - 100 m
Location Method: wwr

Overburden and Bedrock

Map Key	Number of Records	Direction/ Distance (m)	Elev/Diff (m)	Site	DB
<u>Materials Interval</u>					
Formation ID:			1004757505		
Layer:			3		
Color:			6		
General Color:			BROWN		
Mat1:			06		
Most Common Material:			SILT		
Mat2:			28		
Mat2 Desc:			SAND		
Mat3:			77		
Mat3 Desc:			LOOSE		
Formation Top Depth:			1		
Formation End Depth:			12		
Formation End Depth UOM:			ft		
<u>Overburden and Bedrock</u>					
<u>Materials Interval</u>					
Formation ID:			1004757503		
Layer:			1		
Color:			8		
General Color:			BLACK		
Mat1:					
Most Common Material:					
Mat2:					
Mat2 Desc:					
Mat3:					
Mat3 Desc:					
Formation Top Depth:			0		
Formation End Depth:			.5		
Formation End Depth UOM:			ft		
<u>Overburden and Bedrock</u>					
<u>Materials Interval</u>					
Formation ID:			1004757504		
Layer:			2		
Color:			6		
General Color:			BROWN		
Mat1:			28		
Most Common Material:			SAND		
Mat2:			11		
Mat2 Desc:			GRAVEL		
Mat3:			77		
Mat3 Desc:			LOOSE		
Formation Top Depth:			.5		
Formation End Depth:			1		
Formation End Depth UOM:			ft		
<u>Annular Space/Abandonment</u>					
<u>Sealing Record</u>					
Plug ID:			1004757515		
Layer:			3		
Plug From:			2.5		
Plug To:			12		
Plug Depth UOM:			ft		
<u>Annular Space/Abandonment</u>					
<u>Sealing Record</u>					

Map Key	Number of Records	Direction/ Distance (m)	Elev/Diff (m)	Site	DB
Plug ID:		1004757513			
Layer:		1			
Plug From:		0			
Plug To:		0.5			
Plug Depth UOM:		ft			
<u>Annular Space/Abandonment Sealing Record</u>					
Plug ID:		1004757514			
Layer:		2			
Plug From:		0.5			
Plug To:		2.5			
Plug Depth UOM:		ft			
<u>Method of Construction & Well Use</u>					
Method Construction ID:		1004757512			
Method Construction Code:		D			
Method Construction:		Direct Push			
Other Method Construction:					
<u>Pipe Information</u>					
Pipe ID:		1004757502			
Casing No:		0			
Comment:					
Alt Name:					
<u>Construction Record - Casing</u>					
Casing ID:		1004757508			
Layer:		1			
Material:		5			
Open Hole or Material:		PLASTIC			
Depth From:		0			
Depth To:		3			
Casing Diameter:		1.5			
Casing Diameter UOM:		inch			
Casing Depth UOM:		ft			
<u>Construction Record - Screen</u>					
Screen ID:		1004757509			
Layer:		1			
Slot:		10			
Screen Top Depth:		3			
Screen End Depth:		12			
Screen Material:		5			
Screen Depth UOM:		ft			
Screen Diameter UOM:		inch			
Screen Diameter:		1.75			
<u>Water Details</u>					
Water ID:		1004757507			
Layer:					
Kind Code:					
Kind:					
Water Found Depth:					

Map Key	Number of Records	Direction/ Distance (m)	Elev/Diff (m)	Site	DB
Water Found Depth UOM:		ft			
<u>Hole Diameter</u>					
Hole ID:	1004757506				
Diameter:	3.25				
Depth From:	0				
Depth To:	12				
Hole Depth UOM:	ft				
Hole Diameter UOM:	inch				

70	1 of 2	W/154.3	219.8 / 1.00	241 QUEEN ST. E BRAMPTON ON	WWIS
Well ID:	7238562			Data Entry Status:	
Construction Date:				Data Src:	
Primary Water Use:	Monitoring and Test Hole			Date Received:	3/23/2015
Sec. Water Use:	0			Selected Flag:	Yes
Final Well Status:	Observation Wells			Abandonment Rec:	
Water Type:				Contractor:	7241
Casing Material:				Form Version:	7
Audit No:	Z200328			Owner:	
Tag:	A177159			Street Name:	241 QUEEN ST. E
Construction Method:				County:	PEEL
Elevation (m):				Municipality:	BRAMPTON CITY
Elevation Reliability:				Site Info:	
Depth to Bedrock:				Lot:	
Well Depth:				Concession:	
Overburden/Bedrock:				Concession Name:	
Pump Rate:				Easting NAD83:	
Static Water Level:				Northing NAD83:	
Flowing (Y/N):				Zone:	
Flow Rate:				UTM Reliability:	
Clear/Cloudy:					
PDF URL (Map):					

Bore Hole Information

Bore Hole ID:	1005314504	Elevation:	220.122787
DP2BR:		Elevrc:	
Spatial Status:		Zone:	17
Code OB:		East83:	601022
Code OB Desc:		North83:	4838942
Open Hole:		Org CS:	UTM83
Cluster Kind:		UTMRC:	4
Date Completed:	1/28/2014	UTMRC Desc:	margin of error : 30 m - 100 m
Remarks:		Location Method:	wwr
Elevrc Desc:			
Location Source Date:			
Improvement Location Source:			
Improvement Location Method:			
Source Revision Comment:			
Supplier Comment:			

Overburden and Bedrock

Materials Interval

Formation ID:	1005567388
Layer:	2
Color:	6
General Color:	BROWN

Map Key	Number of Records	Direction/ Distance (m)	Elev/Diff (m)	Site	DB
Mat1:		06			
Most Common Material:		SILT			
Mat2:		05			
Mat2 Desc:		CLAY			
Mat3:		66			
Mat3 Desc:		DENSE			
Formation Top Depth:		2			
Formation End Depth:		4			
Formation End Depth UOM:		ft			
<u>Overburden and Bedrock Materials Interval</u>					
Formation ID:		1005567387			
Layer:		1			
Color:		6			
General Color:		BROWN			
Mat1:		01			
Most Common Material:		FILL			
Mat2:		11			
Mat2 Desc:		GRAVEL			
Mat3:		77			
Mat3 Desc:		LOOSE			
Formation Top Depth:		0			
Formation End Depth:		2			
Formation End Depth UOM:		ft			
<u>Overburden and Bedrock Materials Interval</u>					
Formation ID:		1005567389			
Layer:		3			
Color:		7			
General Color:		RED			
Mat1:		06			
Most Common Material:		SILT			
Mat2:		05			
Mat2 Desc:		CLAY			
Mat3:		66			
Mat3 Desc:		DENSE			
Formation Top Depth:		4			
Formation End Depth:		14			
Formation End Depth UOM:		ft			
<u>Annular Space/Abandonment Sealing Record</u>					
Plug ID:		1005567397			
Layer:		1			
Plug From:		0			
Plug To:		1			
Plug Depth UOM:		ft			
<u>Annular Space/Abandonment Sealing Record</u>					
Plug ID:		1005567398			
Layer:		2			
Plug From:		1			
Plug To:		3			
Plug Depth UOM:		ft			

Map Key	Number of Records	Direction/ Distance (m)	Elev/Diff (m)	Site	DB
<u>Annular Space/Abandonment Sealing Record</u>					
Plug ID:			1005567399		
Layer:			3		
Plug From:			3		
Plug To:			14		
Plug Depth UOM:			ft		
<u>Method of Construction & Well Use</u>					
Method Construction ID:			1005567396		
Method Construction Code:			B		
Method Construction:			Other Method		
Other Method Construction:			AUGER		
<u>Pipe Information</u>					
Pipe ID:			1005567386		
Casing No:			0		
Comment:					
Alt Name:					
<u>Construction Record - Casing</u>					
Casing ID:			1005567392		
Layer:			1		
Material:			5		
Open Hole or Material:			PLASTIC		
Depth From:			0		
Depth To:			4		
Casing Diameter:					
Casing Diameter UOM:			inch		
Casing Depth UOM:			ft		
<u>Construction Record - Screen</u>					
Screen ID:			1005567393		
Layer:			1		
Slot:			10		
Screen Top Depth:			4		
Screen End Depth:			14		
Screen Material:			5		
Screen Depth UOM:			ft		
Screen Diameter UOM:			inch		
Screen Diameter:			2		
<u>Water Details</u>					
Water ID:			1005567391		
Layer:					
Kind Code:					
Kind:					
Water Found Depth:					
Water Found Depth UOM:			ft		
<u>Hole Diameter</u>					
Hole ID:			1005567390		
Diameter:			6		

Map Key	Number of Records	Direction/ Distance (m)	Elev/Diff (m)	Site	DB
Depth From:		0			
Depth To:		14			
Hole Depth UOM:		ft			
Hole Diameter UOM:		inch			

70	2 of 2	W/154.3	219.8 / 1.00	241 QUEEN ST E Brampton ON	WWIS
Well ID:	7315947			Data Entry Status:	
Construction Date:				Data Src:	
Primary Water Use:	Test Hole			Date Received:	8/9/2018
Sec. Water Use:				Selected Flag:	Yes
Final Well Status:	Abandoned-Other			Abandonment Rec:	Yes
Water Type:				Contractor:	7215
Casing Material:				Form Version:	7
Audit No:	Z264260			Owner:	
Tag:	A177159			Street Name:	241 QUEEN ST E
Construction Method:				County:	PEEL
Elevation (m):				Municipality:	BRAMPTON CITY
Elevation Reliability:				Site Info:	
Depth to Bedrock:				Lot:	
Well Depth:				Concession:	
Overburden/Bedrock:				Concession Name:	
Pump Rate:				Easting NAD83:	
Static Water Level:				Northing NAD83:	
Flowing (Y/N):				Zone:	
Flow Rate:				UTM Reliability:	
Clear/Cloudy:					

PDF URL (Map): https://d2khazk8e83rdv.cloudfront.net/moe_mapping/downloads/2Water/Wells_pdfs/731\7315947.pdf

Bore Hole Information

Bore Hole ID:	1007238079			Elevation:	
DP2BR:				Elevrc:	
Spatial Status:				Zone:	17
Code OB:				East83:	601022
Code OB Desc:				North83:	4838942
Open Hole:				Org CS:	UTM83
Cluster Kind:				UTMRC:	4
Date Completed:	8/17/2017			UTMRC Desc:	margin of error : 30 m - 100 m
Remarks:				Location Method:	wwr
Elevrc Desc:					
Location Source Date:					
Improvement Location Source:					
Improvement Location Method:					
Source Revision Comment:					
Supplier Comment:					

Annular Space/Abandonment Sealing Record

Plug ID:	1007501515
Layer:	1
Plug From:	0
Plug To:	14
Plug Depth UOM:	ft

Annular Space/Abandonment Sealing Record

Plug ID:	1007501514
-----------------	------------

Map Key	Number of Records	Direction/ Distance (m)	Elev/Diff (m)	Site	DB
Layer:		1			
Plug From:		0			
Plug To:		14			
Plug Depth UOM:		ft			
<u>Method of Construction & Well Use</u>					
Method Construction ID:		1007501513			
Method Construction Code:		2			
Method Construction:		Rotary (Convent.)			
Other Method Construction:					
<u>Pipe Information</u>					
Pipe ID:		1007501506			
Casing No:		0			
Comment:					
Alt Name:					
<u>Construction Record - Casing</u>					
Casing ID:		1007501510			
Layer:					
Material:					
Open Hole or Material:					
Depth From:					
Depth To:					
Casing Diameter:					
Casing Diameter UOM:		inch			
Casing Depth UOM:		ft			
<u>Construction Record - Screen</u>					
Screen ID:		1007501511			
Layer:					
Slot:					
Screen Top Depth:					
Screen End Depth:					
Screen Material:					
Screen Depth UOM:		ft			
Screen Diameter UOM:		inch			
Screen Diameter:					
<u>Water Details</u>					
Water ID:		1007501509			
Layer:		1			
Kind Code:					
Kind:					
Water Found Depth:		9			
Water Found Depth UOM:		ft			
<u>Hole Diameter</u>					
Hole ID:		1007501508			
Diameter:					
Depth From:					
Depth To:					
Hole Depth UOM:		ft			
Hole Diameter UOM:		inch			

Map Key	Number of Records	Direction/ Distance (m)	Elev/Diff (m)	Site	DB
71	1 of 1	N/170.6	217.8 / -1.00	253 Queen Street East Brampton ON L6W 2B8	EHS
Order No:	20180912059			Nearest Intersection:	
Status:	C			Municipality:	
Report Type:	Custom Report			Client Prov/State:	ON
Report Date:	19-SEP-18			Search Radius (km):	.25
Date Received:	12-SEP-18			X:	-79.743549
Previous Site Name:				Y:	43.69894
Lot/Building Size:					
Additional Info Ordered:					
72	1 of 1	N/155.6	217.6 / -1.28	253 QUEEN ST. E BRAMPTON ON	WWIS
Well ID:	7245993			Data Entry Status:	
Construction Date:				Data Src:	
Primary Water Use:	Monitoring			Date Received:	8/5/2015
Sec. Water Use:				Selected Flag:	Yes
Final Well Status:	Observation Wells			Abandonment Rec:	
Water Type:				Contractor:	7366
Casing Material:				Form Version:	7
Audit No:	Z207187			Owner:	
Tag:	A181015			Street Name:	253 QUEEN ST. E
Construction Method:				County:	PEEL
Elevation (m):				Municipality:	BRAMPTON CITY
Elevation Reliability:				Site Info:	
Depth to Bedrock:				Lot:	
Well Depth:				Concession:	
Overburden/Bedrock:				Concession Name:	
Pump Rate:				Easting NAD83:	
Static Water Level:				Northing NAD83:	
Flowing (Y/N):				Zone:	
Flow Rate:				UTM Reliability:	
Clear/Cloudy:					
PDF URL (Map):					
<u>Bore Hole Information</u>					
Bore Hole ID:	1005540593			Elevation:	216.734039
DP2BR:				Elevrc:	
Spatial Status:				Zone:	17
Code OB:				East83:	601265
Code OB Desc:				North83:	4839204
Open Hole:				Org CS:	UTM83
Cluster Kind:				UTMRC:	4
Date Completed:	7/28/2015			UTMRC Desc:	margin of error : 30 m - 100 m
Remarks:				Location Method:	wwr
Elevrc Desc:					
Location Source Date:					
Improvement Location Source:					
Improvement Location Method:					
Source Revision Comment:					
Supplier Comment:					
<u>Overburden and Bedrock</u>					
<u>Materials Interval</u>					
Formation ID:	1005687738				
Layer:	2				

Map Key	Number of Records	Direction/ Distance (m)	Elev/Diff (m)	Site	DB
Color:		6			
General Color:		BROWN			
Mat1:		06			
Most Common Material:		SILT			
Mat2:					
Mat2 Desc:					
Mat3:					
Mat3 Desc:					
Formation Top Depth:		2.7			
Formation End Depth:		4.5			
Formation End Depth UOM:		m			
<u>Overburden and Bedrock</u>					
<u>Materials Interval</u>					
Formation ID:		1005687737			
Layer:		1			
Color:		6			
General Color:		BROWN			
Mat1:		28			
Most Common Material:		SAND			
Mat2:		11			
Mat2 Desc:		GRAVEL			
Mat3:					
Mat3 Desc:					
Formation Top Depth:		0			
Formation End Depth:		2.7			
Formation End Depth UOM:		m			
<u>Annular Space/Abandonment</u>					
<u>Sealing Record</u>					
Plug ID:		1005687745			
Layer:		1			
Plug From:		0			
Plug To:		0.9			
Plug Depth UOM:		m			
<u>Annular Space/Abandonment</u>					
<u>Sealing Record</u>					
Plug ID:		1005687746			
Layer:		2			
Plug From:		0.9			
Plug To:		4.2			
Plug Depth UOM:		m			
<u>Method of Construction & Well</u>					
<u>Use</u>					
Method Construction ID:		1005687744			
Method Construction Code:		9			
Method Construction:		Driving			
Other Method Construction:					
<u>Pipe Information</u>					
Pipe ID:		1005687736			
Casing No:		0			
Comment:					
Alt Name:					

Map Key	Number of Records	Direction/ Distance (m)	Elev/Diff (m)	Site	DB
<u>Construction Record - Casing</u>					
Casing ID:			1005687741		
Layer:			1		
Material:			5		
Open Hole or Material:			PLASTIC		
Depth From:			0		
Depth To:			1.2		
Casing Diameter:			3.8		
Casing Diameter UOM:			cm		
Casing Depth UOM:			m		
<u>Construction Record - Screen</u>					
Screen ID:			1005687742		
Layer:			1		
Slot:			10		
Screen Top Depth:			1.2		
Screen End Depth:			4.2		
Screen Material:			5		
Screen Depth UOM:			m		
Screen Diameter UOM:			cm		
Screen Diameter:			4		
<u>Water Details</u>					
Water ID:			1005687740		
Layer:					
Kind Code:					
Kind:					
Water Found Depth:					
Water Found Depth UOM:			m		
<u>Hole Diameter</u>					
Hole ID:			1005687739		
Diameter:			10		
Depth From:			0		
Depth To:			4.2		
Hole Depth UOM:			m		
Hole Diameter UOM:			cm		

73	1 of 1	WNW/214.8	219.8 / 1.00	243 QUEEN STREET EAST Brampton ON	WWIS
Well ID:	7203096			Data Entry Status:	
Construction Date:				Data Src:	
Primary Water Use:	Monitoring and Test Hole			Date Received:	6/11/2013
Sec. Water Use:				Selected Flag:	Yes
Final Well Status:	Abandoned-Other			Abandonment Rec:	Yes
Water Type:				Contractor:	7241
Casing Material:				Form Version:	7
Audit No:	Z172242			Owner:	
Tag:	A140148			Street Name:	243 QUEEN STREET EAST
Construction Method:				County:	PEEL
Elevation (m):				Municipality:	BRAMPTON CITY
Elevation Reliability:				Site Info:	
Depth to Bedrock:				Lot:	
Well Depth:				Concession:	
Overburden/Bedrock:				Concession Name:	
Pump Rate:				Easting NAD83:	
Static Water Level:				Northing NAD83:	

Map Key	Number of Records	Direction/ Distance (m)	Elev/Diff (m)	Site	DB
Flowing (Y/N): Flow Rate: Clear/Cloudy:				Zone: UTM Reliability:	
PDF URL (Map):		https://d2khazk8e83rdv.cloudfront.net/moe_mapping/downloads/2Water/Wells_pdfs/720\7203096.pdf			
<u>Bore Hole Information</u>					
Bore Hole ID:	1004341239			Elevation:	220.270706
DP2BR:				Elevrc:	
Spatial Status:				Zone:	17
Code OB:				East83:	601028
Code OB Desc:				North83:	4839037
Open Hole:				Org CS:	UTM83
Cluster Kind:				UTMRC:	4
Date Completed:	5/23/2013			UTMRC Desc:	margin of error : 30 m - 100 m
Remarks:				Location Method:	wwr
Elevrc Desc:					
Location Source Date:					
Improvement Location Source:					
Improvement Location Method:					
Source Revision Comment:					
Supplier Comment:					
<u>Annular Space/Abandonment Sealing Record</u>					
Plug ID:	1004929859				
Layer:	2				
Plug From:	6				
Plug To:	12.5				
Plug Depth UOM:	ft				
<u>Annular Space/Abandonment Sealing Record</u>					
Plug ID:	1004929858				
Layer:	1				
Plug From:	0				
Plug To:	6				
Plug Depth UOM:	ft				
<u>Method of Construction & Well Use</u>					
Method Construction ID:	1004929857				
Method Construction Code:	D				
Method Construction:	Direct Push				
Other Method Construction:					
<u>Pipe Information</u>					
Pipe ID:	1004929849				
Casing No:	0				
Comment:					
Alt Name:					
<u>Construction Record - Casing</u>					
Casing ID:	1004929853				
Layer:	1				

Map Key	Number of Records	Direction/ Distance (m)	Elev/Diff (m)	Site	DB
Material:		5			
Open Hole or Material:		PLASTIC			
Depth From:					
Depth To:					
Casing Diameter:		1.5			
Casing Diameter UOM:		inch			
Casing Depth UOM:		ft			
<u>Construction Record - Screen</u>					
Screen ID:		1004929854			
Layer:		1			
Slot:					
Screen Top Depth:					
Screen End Depth:					
Screen Material:		5			
Screen Depth UOM:		ft			
Screen Diameter UOM:		inch			
Screen Diameter:		1.75			
<u>Water Details</u>					
Water ID:		1004929852			
Layer:					
Kind Code:					
Kind:					
Water Found Depth:					
Water Found Depth UOM:		ft			
<u>Hole Diameter</u>					
Hole ID:		1004929851			
Diameter:		4.25			
Depth From:		0			
Depth To:		16			
Hole Depth UOM:		ft			
Hole Diameter UOM:		inch			

74	1 of 2	W/167.5	219.8 / 1.00	241 QUEEN STREET EAST Brampton ON	WWIS
Well ID:		7204422		Data Entry Status:	
Construction Date:				Data Src:	
Primary Water Use:		Monitoring and Test Hole		Date Received: 7/10/2013	
Sec. Water Use:				Selected Flag: Yes	
Final Well Status:		Test Hole		Abandonment Rec:	
Water Type:				Contractor: 7241	
Casing Material:				Form Version: 7	
Audit No:		Z163272		Owner:	
Tag:		A148837		Street Name: 241 QUEEN STREET EAST	
Construction Method:				County: PEEL	
Elevation (m):				Municipality: BRAMPTON CITY	
Elevation Reliability:				Site Info:	
Depth to Bedrock:				Lot:	
Well Depth:				Concession:	
Overburden/Bedrock:				Concession Name:	
Pump Rate:				Easting NAD83:	
Static Water Level:				Northing NAD83:	
Flowing (Y/N):				Zone:	
Flow Rate:				UTM Reliability:	
Clear/Cloudy:					

Map Key	Number of Records	Direction/ Distance (m)	Elev/Diff (m)	Site	DB
---------	-------------------	----------------------------	------------------	------	----

PDF URL (Map):

Bore Hole Information

Bore Hole ID:	1004403365	Elevation:	220.218109
DP2BR:		Elevrc:	
Spatial Status:		Zone:	17
Code OB:		East83:	601017
Code OB Desc:		North83:	4838956
Open Hole:		Org CS:	UTM83
Cluster Kind:		UTMRC:	4
Date Completed:	6/20/2013	UTMRC Desc:	margin of error : 30 m - 100 m
Remarks:		Location Method:	wwr
Elevrc Desc:			
Location Source Date:			
Improvement Location Source:			
Improvement Location Method:			
Source Revision Comment:			
Supplier Comment:			

Overburden and Bedrock

Materials Interval

Formation ID:	1004823228
Layer:	2
Color:	6
General Color:	BROWN
Mat1:	34
Most Common Material:	TILL
Mat2:	26
Mat2 Desc:	ROCK
Mat3:	
Mat3 Desc:	
Formation Top Depth:	8
Formation End Depth:	19.5
Formation End Depth UOM:	ft

Overburden and Bedrock

Materials Interval

Formation ID:	1004823227
Layer:	1
Color:	6
General Color:	BROWN
Mat1:	28
Most Common Material:	SAND
Mat2:	01
Mat2 Desc:	FILL
Mat3:	
Mat3 Desc:	
Formation Top Depth:	0
Formation End Depth:	8
Formation End Depth UOM:	ft

Annular Space/Abandonment

Sealing Record

Plug ID:	1004823239
Layer:	3
Plug From:	8.5
Plug To:	19.5
Plug Depth UOM:	ft

Map Key	Number of Records	Direction/ Distance (m)	Elev/Diff (m)	Site	DB
<u>Annular Space/Abandonment Sealing Record</u>					
Plug ID:		1004823238			
Layer:		2			
Plug From:		1			
Plug To:		8.5			
Plug Depth UOM:		ft			
<u>Annular Space/Abandonment Sealing Record</u>					
Plug ID:		1004823237			
Layer:		1			
Plug From:		0			
Plug To:		1			
Plug Depth UOM:		ft			
<u>Method of Construction & Well Use</u>					
Method Construction ID:		1004823236			
Method Construction Code:		2			
Method Construction:		Rotary (Convent.)			
Other Method Construction:		DIRECT PUSH			
<u>Pipe Information</u>					
Pipe ID:		1004823226			
Casing No:		0			
Comment:					
Alt Name:					
<u>Construction Record - Casing</u>					
Casing ID:		1004823232			
Layer:		1			
Material:		5			
Open Hole or Material:		PLASTIC			
Depth From:		0			
Depth To:		9.5			
Casing Diameter:		2			
Casing Diameter UOM:		inch			
Casing Depth UOM:		ft			
<u>Construction Record - Screen</u>					
Screen ID:		1004823233			
Layer:		1			
Slot:		10			
Screen Top Depth:		9.5			
Screen End Depth:		19.5			
Screen Material:		5			
Screen Depth UOM:		ft			
Screen Diameter UOM:		inch			
Screen Diameter:		2.25			
<u>Water Details</u>					

Map Key	Number of Records	Direction/ Distance (m)	Elev/Diff (m)	Site	DB
<hr/>					
Water ID:		1004823231			
Layer:					
Kind Code:					
Kind:					
Water Found Depth:					
Water Found Depth UOM:		ft			
<u>Hole Diameter</u>					
Hole ID:		1004823229			
Diameter:		10			
Depth From:		0			
Depth To:		5			
Hole Depth UOM:		ft			
Hole Diameter UOM:		inch			
<u>Hole Diameter</u>					
Hole ID:		1004823230			
Diameter:		6			
Depth From:		5			
Depth To:		19.5			
Hole Depth UOM:		ft			
Hole Diameter UOM:		inch			
<hr/>					
74	2 of 2	W/167.5	219.8 / 1.00	241 QUEEN ST E Brampton ON	WWIS
Well ID:	7315949			Data Entry Status:	
Construction Date:				Data Src:	
Primary Water Use:	Test Hole			Date Received:	8/9/2018
Sec. Water Use:				Selected Flag:	Yes
Final Well Status:	Abandoned-Other			Abandonment Rec:	Yes
Water Type:				Contractor:	7215
Casing Material:				Form Version:	7
Audit No:	Z264233			Owner:	
Tag:	A148837			Street Name:	241 QUEEN ST E
Construction Method:				County:	PEEL
Elevation (m):				Municipality:	BRAMPTON CITY
Elevation Reliability:				Site Info:	
Depth to Bedrock:				Lot:	
Well Depth:				Concession:	
Overburden/Bedrock:				Concession Name:	
Pump Rate:				Easting NAD83:	
Static Water Level:				Northing NAD83:	
Flowing (Y/N):				Zone:	
Flow Rate:				UTM Reliability:	
Clear/Cloudy:					
PDF URL (Map):	https://d2khazk8e83rdv.cloudfront.net/moe_mapping/downloads/2Water/Wells_pdfs/731\7315949.pdf				
<u>Bore Hole Information</u>					
Bore Hole ID:	1007238085			Elevation:	
DP2BR:				Elevrc:	
Spatial Status:				Zone:	17
Code OB:				East83:	601017
Code OB Desc:				North83:	4838956
Open Hole:				Org CS:	UTM83
Cluster Kind:				UTMRC:	4
Date Completed:	8/18/2017			UTMRC Desc:	margin of error : 30 m - 100 m
Remarks:				Location Method:	wwr

Map Key	Number of Records	Direction/ Distance (m)	Elev/Diff (m)	Site	DB
Elevrc Desc:					
Location Source Date:					
Improvement Location Source:					
Improvement Location Method:					
Source Revision Comment:					
Supplier Comment:					
<u>Annular Space/Abandonment Sealing Record</u>					
Plug ID:		1007501578			
Layer:		1			
Plug From:		0			
Plug To:		19.5			
Plug Depth UOM:		ft			
<u>Annular Space/Abandonment Sealing Record</u>					
Plug ID:		1007501579			
Layer:		1			
Plug From:		0			
Plug To:		19.5			
Plug Depth UOM:		ft			
<u>Method of Construction & Well Use</u>					
Method Construction ID:		1007501577			
Method Construction Code:		2			
Method Construction:		Rotary (Convent.)			
Other Method Construction:					
<u>Pipe Information</u>					
Pipe ID:		1007501570			
Casing No:		0			
Comment:					
Alt Name:					
<u>Construction Record - Casing</u>					
Casing ID:		1007501574			
Layer:					
Material:					
Open Hole or Material:					
Depth From:					
Depth To:					
Casing Diameter:					
Casing Diameter UOM:		inch			
Casing Depth UOM:		ft			
<u>Construction Record - Screen</u>					
Screen ID:		1007501575			
Layer:					
Slot:					
Screen Top Depth:					
Screen End Depth:					
Screen Material:					
Screen Depth UOM:		ft			

Map Key	Number of Records	Direction/ Distance (m)	Elev/Diff (m)	Site	DB
Screen Diameter UOM:		inch			
Screen Diameter:					
<u>Water Details</u>					
Water ID:		1007501573			
Layer:		1			
Kind Code:					
Kind:					
Water Found Depth:		15			
Water Found Depth UOM:		ft			
<u>Hole Diameter</u>					
Hole ID:		1007501572			
Diameter:					
Depth From:					
Depth To:					
Hole Depth UOM:		ft			
Hole Diameter UOM:		inch			

75	1 of 1	WNW/215.1	219.8 / 1.00	243 Queen Street East Brampton ON L6W 2B5	EHS
Order No:		20121019011		Nearest Intersection:	
Status:		C		Municipality:	
Report Type:		Custom Report		Client Prov/State: ON	
Report Date:		25-OCT-12		Search Radius (km): .25	
Date Received:		19-OCT-12		X: -79.746288	
Previous Site Name:				Y: 43.697454	
Lot/Building Size:					
Additional Info Ordered:					

76	1 of 2	W/155.4	219.8 / 1.00	241 QUEEN STREET EAST BRAMPTON ON	WWIS
Well ID:		7257922		Data Entry Status:	
Construction Date:				Data Src:	
Primary Water Use:		Monitoring and Test Hole		Date Received: 2/17/2016	
Sec. Water Use:		0		Selected Flag: Yes	
Final Well Status:		Monitoring and Test Hole		Abandonment Rec:	
Water Type:				Contractor: 7241	
Casing Material:				Form Version: 7	
Audit No:		Z218019		Owner:	
Tag:		A195051		Street Name: 241 QUEEN STREET EAST	
Construction Method:				County: PEEL	
Elevation (m):				Municipality: BRAMPTON CITY	
Elevation Reliability:				Site Info:	
Depth to Bedrock:				Lot:	
Well Depth:				Concession:	
Overburden/Bedrock:				Concession Name:	
Pump Rate:				Easting NAD83:	
Static Water Level:				Northing NAD83:	
Flowing (Y/N):				Zone:	
Flow Rate:				UTM Reliability:	
Clear/Cloudy:					
PDF URL (Map):					
<u>Bore Hole Information</u>					

Map Key	Number of Records	Direction/ Distance (m)	Elev/Diff (m)	Site	DB
Bore Hole ID:	1005888325			Elevation:	220.155685
DP2BR:				Elevrc:	
Spatial Status:				Zone:	17
Code OB:				East83:	601013
Code OB Desc:				North83:	4838934
Open Hole:				Org CS:	UTM83
Cluster Kind:				UTMRC:	4
Date Completed:	1/14/2016			UTMRC Desc:	margin of error : 30 m - 100 m
Remarks:				Location Method:	wwr
Elevrc Desc:					
Location Source Date:					
Improvement Location Source:					
Improvement Location Method:					
Source Revision Comment:					
Supplier Comment:					

Overburden and Bedrock

Materials Interval

Formation ID:	1005984208
Layer:	2
Color:	7
General Color:	RED
Mat1:	17
Most Common Material:	SHALE
Mat2:	92
Mat2 Desc:	WEATHERED
Mat3:	66
Mat3 Desc:	DENSE
Formation Top Depth:	2
Formation End Depth:	15
Formation End Depth UOM:	ft

Overburden and Bedrock

Materials Interval

Formation ID:	1005984207
Layer:	1
Color:	6
General Color:	BROWN
Mat1:	28
Most Common Material:	SAND
Mat2:	06
Mat2 Desc:	SILT
Mat3:	
Mat3 Desc:	
Formation Top Depth:	0
Formation End Depth:	2
Formation End Depth UOM:	ft

Annular Space/Abandonment

Sealing Record

Plug ID:	1005984218
Layer:	3
Plug From:	4
Plug To:	15
Plug Depth UOM:	ft

Annular Space/Abandonment

Sealing Record

Map Key	Number of Records	Direction/ Distance (m)	Elev/Diff (m)	Site	DB
Plug ID:		1005984216			
Layer:		1			
Plug From:		0			
Plug To:		0.5			
Plug Depth UOM:		ft			
<u>Annular Space/Abandonment Sealing Record</u>					
Plug ID:		1005984217			
Layer:		2			
Plug From:		0.5			
Plug To:		4			
Plug Depth UOM:		ft			
<u>Method of Construction & Well Use</u>					
Method Construction ID:		1005984215			
Method Construction Code:		D			
Method Construction:		Direct Push			
Other Method Construction:					
<u>Pipe Information</u>					
Pipe ID:		1005984206			
Casing No:		0			
Comment:					
Alt Name:					
<u>Construction Record - Casing</u>					
Casing ID:		1005984211			
Layer:		1			
Material:		5			
Open Hole or Material:		PLASTIC			
Depth From:		0			
Depth To:		5			
Casing Diameter:		2			
Casing Diameter UOM:		inch			
Casing Depth UOM:		ft			
<u>Construction Record - Screen</u>					
Screen ID:		1005984212			
Layer:		1			
Slot:		10			
Screen Top Depth:		5			
Screen End Depth:		15			
Screen Material:		5			
Screen Depth UOM:		ft			
Screen Diameter UOM:		inch			
Screen Diameter:		2.25			
<u>Water Details</u>					
Water ID:		1005984210			
Layer:					
Kind Code:					
Kind:					
Water Found Depth:					

Map Key	Number of Records	Direction/ Distance (m)	Elev/Diff (m)	Site	DB
Water Found Depth UOM:		ft			
<u>Hole Diameter</u>					
Hole ID:		1005984209			
Diameter:		6			
Depth From:		0			
Depth To:		15			
Hole Depth UOM:		ft			
Hole Diameter UOM:		inch			

76	2 of 2	W/155.4	219.8 / 1.00	241 QUEEN ST E Brampton ON	WWIS
Well ID:		7315948		Data Entry Status:	
Construction Date:				Data Src:	
Primary Water Use:		Test Hole		Date Received: 8/9/2018	
Sec. Water Use:				Selected Flag: Yes	
Final Well Status:		Abandoned-Other		Abandonment Rec: Yes	
Water Type:				Contractor: 7215	
Casing Material:				Form Version: 7	
Audit No:		Z264234		Owner:	
Tag:		A195051		Street Name: 241 QUEEN ST E	
Construction Method:				County: PEEL	
Elevation (m):				Municipality: BRAMPTON CITY	
Elevation Reliability:				Site Info:	
Depth to Bedrock:				Lot:	
Well Depth:				Concession:	
Overburden/Bedrock:				Concession Name:	
Pump Rate:				Easting NAD83:	
Static Water Level:				Northing NAD83:	
Flowing (Y/N):				Zone:	
Flow Rate:				UTM Reliability:	
Clear/Cloudy:					
PDF URL (Map):					

Bore Hole Information

Bore Hole ID:		1007238082		Elevation:	
DP2BR:				Elevrc:	
Spatial Status:				Zone: 17	
Code OB:				East83: 601013	
Code OB Desc:				North83: 4838934	
Open Hole:				Org CS: UTM83	
Cluster Kind:				UTMRC: 4	
Date Completed:		8/17/2017		UTMRC Desc: margin of error : 30 m - 100 m	
Remarks:				Location Method: wwr	
Elevrc Desc:					
Location Source Date:					
Improvement Location Source:					
Improvement Location Method:					
Source Revision Comment:					
Supplier Comment:					

**Annular Space/Abandonment
Sealing Record**

Plug ID:		1007501568	
Layer:		1	
Plug From:		0	
Plug To:		15	

Map Key	Number of Records	Direction/ Distance (m)	Elev/Diff (m)	Site	DB
Plug Depth UOM:		ft			
<u>Annular Space/Abandonment Sealing Record</u>					
Plug ID:		1007501569			
Layer:		1			
Plug From:		0			
Plug To:		15			
Plug Depth UOM:		ft			
<u>Method of Construction & Well Use</u>					
Method Construction ID:		1007501567			
Method Construction Code:		2			
Method Construction:		Rotary (Convent.)			
Other Method Construction:					
<u>Pipe Information</u>					
Pipe ID:		1007501560			
Casing No:		0			
Comment:					
Alt Name:					
<u>Construction Record - Casing</u>					
Casing ID:		1007501564			
Layer:					
Material:					
Open Hole or Material:					
Depth From:					
Depth To:					
Casing Diameter:					
Casing Diameter UOM:		inch			
Casing Depth UOM:		ft			
<u>Construction Record - Screen</u>					
Screen ID:		1007501565			
Layer:					
Slot:					
Screen Top Depth:					
Screen End Depth:					
Screen Material:					
Screen Depth UOM:		ft			
Screen Diameter UOM:		inch			
Screen Diameter:					
<u>Water Details</u>					
Water ID:		1007501563			
Layer:		1			
Kind Code:					
Kind:					
Water Found Depth:		6			
Water Found Depth UOM:		ft			
<u>Hole Diameter</u>					

Map Key	Number of Records	Direction/ Distance (m)	Elev/Diff (m)	Site	DB
Hole ID:		1007501562			
Diameter:					
Depth From:					
Depth To:					
Hole Depth UOM:		ft			
Hole Diameter UOM:		inch			

77	1 of 1	W/167.1	219.8 / 1.00	291 QUEEN ST E Brampton ON	WWIS
--------------------	--------	---------	--------------	-------------------------------	------

Well ID:	7315938	Data Entry Status:	
Construction Date:		Data Src:	
Primary Water Use:	Test Hole	Date Received:	8/9/2018
Sec. Water Use:		Selected Flag:	Yes
Final Well Status:	Abandoned-Other	Abandonment Rec:	Yes
Water Type:		Contractor:	7215
Casing Material:		Form Version:	7
Audit No:	Z294085	Owner:	
Tag:		Street Name:	291 QUEEN ST E
Construction Method:		County:	PEEL
Elevation (m):		Municipality:	BRAMPTON CITY
Elevation Reliability:		Site Info:	
Depth to Bedrock:		Lot:	
Well Depth:		Concession:	
Overburden/Bedrock:		Concession Name:	
Pump Rate:		Easting NAD83:	
Static Water Level:		Northing NAD83:	
Flowing (Y/N):		Zone:	
Flow Rate:		UTM Reliability:	
Clear/Cloudy:			

PDF URL (Map): https://d2khazk8e83rdv.cloudfront.net/moe_mapping/downloads/2Water/Wells_pdfs/731\7315938.pdf

Bore Hole Information

Bore Hole ID:	1007238052	Elevation:	
DP2BR:		Elevrc:	
Spatial Status:		Zone:	17
Code OB:		East83:	601011
Code OB Desc:		North83:	4838949
Open Hole:		Org CS:	UTM83
Cluster Kind:		UTMRC:	4
Date Completed:	8/17/2017	UTMRC Desc:	margin of error : 30 m - 100 m
Remarks:		Location Method:	wwr
Elevrc Desc:			
Location Source Date:			
Improvement Location Source:			
Improvement Location Method:			
Source Revision Comment:			
Supplier Comment:			

Annular Space/Abandonment Sealing Record

Plug ID:	1007501369
Layer:	1
Plug From:	0
Plug To:	10
Plug Depth UOM:	ft

Annular Space/Abandonment

Map Key	Number of Records	Direction/ Distance (m)	Elev/Diff (m)	Site	DB
<u>Sealing Record</u>					
Plug ID:			1007501368		
Layer:			1		
Plug From:			0		
Plug To:			10		
Plug Depth UOM:			ft		
<u>Method of Construction & Well Use</u>					
Method Construction ID:			1007501367		
Method Construction Code:			2		
Method Construction:			Rotary (Convent.)		
Other Method Construction:					
<u>Pipe Information</u>					
Pipe ID:			1007501360		
Casing No:			0		
Comment:					
Alt Name:					
<u>Construction Record - Casing</u>					
Casing ID:			1007501364		
Layer:					
Material:					
Open Hole or Material:					
Depth From:					
Depth To:					
Casing Diameter:					
Casing Diameter UOM:			inch		
Casing Depth UOM:			ft		
<u>Construction Record - Screen</u>					
Screen ID:			1007501365		
Layer:					
Slot:					
Screen Top Depth:					
Screen End Depth:					
Screen Material:					
Screen Depth UOM:			ft		
Screen Diameter UOM:			inch		
Screen Diameter:					
<u>Water Details</u>					
Water ID:			1007501363		
Layer:			1		
Kind Code:					
Kind:					
Water Found Depth:			7		
Water Found Depth UOM:			ft		
<u>Hole Diameter</u>					
Hole ID:			1007501362		
Diameter:					
Depth From:					

Map Key	Number of Records	Direction/ Distance (m)	Elev/Diff (m)	Site	DB
Depth To:					
Hole Depth UOM:		ft			
Hole Diameter UOM:		inch			
78	1 of 2	WNW/236.0	219.8 / 1.00	Heart and Stroke Foundation 245 Queen Street East Unit 2 Brampton ON L6W 2B5	GEN
Generator No:	ON9511497			PO Box No:	
Status:				Country:	Canada
Approval Years:	2016			Choice of Contact:	CO_OFFICIAL
Contam. Facility:	No			Co Admin:	
MHSW Facility:	No			Phone No Admin:	
SIC Code:	621494				
SIC Description:	621494				
Detail(s)					
Waste Class:	312				
Waste Class Desc:	PATHOLOGICAL WASTES				
78	2 of 2	WNW/236.0	219.8 / 1.00	Rivlawn Holdings 245 Queen Street East Brampton ON L6W 2B5	GEN
Generator No:	ON5490540			PO Box No:	
Status:				Country:	Canada
Approval Years:	2014			Choice of Contact:	CO_OFFICIAL
Contam. Facility:	No			Co Admin:	
MHSW Facility:	No			Phone No Admin:	
SIC Code:	531120				
SIC Description:	LESSORS OF NON-RESIDENTIAL BUILDINGS (EXCEPT MINI-WAREHOUSES)				
Detail(s)					
Waste Class:	253				
Waste Class Desc:	EMULSIFIED OILS				
79	1 of 3	W/174.0	219.8 / 1.00	241 QUEEN STREET EAST lot 5 con 2 Brampton ON	WWIS
Well ID:	7204423			Data Entry Status:	
Construction Date:				Data Src:	
Primary Water Use:	Monitoring and Test Hole			Date Received:	7/10/2013
Sec. Water Use:				Selected Flag:	Yes
Final Well Status:	Test Hole			Abandonment Rec:	
Water Type:				Contractor:	7241
Casing Material:				Form Version:	7
Audit No:	Z173706			Owner:	
Tag:	A148712			Street Name:	241 QUEEN STREET EAST
Construction Method:				County:	PEEL
Elevation (m):				Municipality:	BRAMPTON CITY
Elevation Reliability:				Site Info:	
Depth to Bedrock:				Lot:	005
Well Depth:				Concession:	02
Overburden/Bedrock:				Concession Name:	HS E
Pump Rate:				Easting NAD83:	
Static Water Level:				Northing NAD83:	
Flowing (Y/N):				Zone:	
Flow Rate:				UTM Reliability:	
Clear/Cloudy:					

Map Key	Number of Records	Direction/ Distance (m)	Elev/Diff (m)	Site	DB
---------	-------------------	----------------------------	------------------	------	----

PDF URL (Map):

Bore Hole Information

Bore Hole ID:	1004403368	Elevation:	220.281814
DP2BR:		Elevrc:	
Spatial Status:		Zone:	17
Code OB:		East83:	601009
Code OB Desc:		North83:	4838957
Open Hole:		Org CS:	UTM83
Cluster Kind:		UTMRC:	4
Date Completed:	6/20/2013	UTMRC Desc:	margin of error : 30 m - 100 m
Remarks:		Location Method:	wwr
Elevrc Desc:			
Location Source Date:			
Improvement Location Source:			
Improvement Location Method:			
Source Revision Comment:			
Supplier Comment:			

Overburden and Bedrock

Materials Interval

Formation ID:	1004823256
Layer:	2
Color:	6
General Color:	BROWN
Mat1:	34
Most Common Material:	TILL
Mat2:	26
Mat2 Desc:	ROCK
Mat3:	
Mat3 Desc:	
Formation Top Depth:	8
Formation End Depth:	15
Formation End Depth UOM:	ft

Overburden and Bedrock

Materials Interval

Formation ID:	1004823255
Layer:	1
Color:	6
General Color:	BROWN
Mat1:	28
Most Common Material:	SAND
Mat2:	01
Mat2 Desc:	FILL
Mat3:	
Mat3 Desc:	
Formation Top Depth:	0
Formation End Depth:	8
Formation End Depth UOM:	ft

Annular Space/Abandonment

Sealing Record

Plug ID:	1004823266
Layer:	2
Plug From:	1
Plug To:	4
Plug Depth UOM:	ft

Map Key	Number of Records	Direction/ Distance (m)	Elev/Diff (m)	Site	DB
<u>Annular Space/Abandonment Sealing Record</u>					
Plug ID:		1004823265			
Layer:		1			
Plug From:		0			
Plug To:		1			
Plug Depth UOM:		ft			
<u>Annular Space/Abandonment Sealing Record</u>					
Plug ID:		1004823267			
Layer:		3			
Plug From:		4			
Plug To:		15			
Plug Depth UOM:		ft			
<u>Method of Construction & Well Use</u>					
Method Construction ID:		1004823264			
Method Construction Code:		B			
Method Construction:		Other Method			
Other Method Construction:		DIRECT PUSH			
<u>Pipe Information</u>					
Pipe ID:		1004823254			
Casing No:		0			
Comment:					
Alt Name:					
<u>Construction Record - Casing</u>					
Casing ID:		1004823260			
Layer:		1			
Material:		5			
Open Hole or Material:		PLASTIC			
Depth From:		0			
Depth To:		5			
Casing Diameter:		2			
Casing Diameter UOM:		inch			
Casing Depth UOM:		ft			
<u>Construction Record - Screen</u>					
Screen ID:		1004823261			
Layer:		1			
Slot:		10			
Screen Top Depth:		5			
Screen End Depth:		15			
Screen Material:		5			
Screen Depth UOM:		ft			
Screen Diameter UOM:		inch			
Screen Diameter:		2.25			
<u>Water Details</u>					

Map Key	Number of Records	Direction/ Distance (m)	Elev/Diff (m)	Site	DB
<hr/>					
Water ID:		1004823259			
Layer:					
Kind Code:					
Kind:					
Water Found Depth:					
Water Found Depth UOM:		ft			
<u>Hole Diameter</u>					
Hole ID:		1004823258			
Diameter:		6			
Depth From:		5			
Depth To:		15			
Hole Depth UOM:		ft			
Hole Diameter UOM:		inch			
<u>Hole Diameter</u>					
Hole ID:		1004823257			
Diameter:		10			
Depth From:		0			
Depth To:		5			
Hole Depth UOM:		ft			
Hole Diameter UOM:		inch			
<hr/>					
79	2 of 3	W/174.0	219.8 / 1.00	241 QUEEN ST. EAST lot 5 con 2 BRAMPTON ON	WWIS
Well ID:	7217759			Data Entry Status:	
Construction Date:				Data Src:	
Primary Water Use:				Date Received:	3/14/2014
Sec. Water Use:				Selected Flag:	Yes
Final Well Status:	Abandoned-Other			Abandonment Rec:	Yes
Water Type:				Contractor:	7383
Casing Material:				Form Version:	7
Audit No:	Z166233			Owner:	
Tag:	A148712			Street Name:	241 QUEEN ST. EAST
Construction Method:				County:	PEEL
Elevation (m):				Municipality:	BRAMPTON CITY
Elevation Reliability:				Site Info:	
Depth to Bedrock:				Lot:	005
Well Depth:				Concession:	02
Overburden/Bedrock:				Concession Name:	HS E
Pump Rate:				Easting NAD83:	
Static Water Level:				Northing NAD83:	
Flowing (Y/N):				Zone:	
Flow Rate:				UTM Reliability:	
Clear/Cloudy:					
PDF URL (Map):	https://d2khazk8e83rdv.cloudfront.net/moe_mapping/downloads/2Water/Wells_pdfs/721\7217759.pdf				
<u>Bore Hole Information</u>					
Bore Hole ID:	1004721434			Elevation:	220.281814
DP2BR:				Elevrc:	
Spatial Status:				Zone:	17
Code OB:				East83:	601009
Code OB Desc:				North83:	4838957
Open Hole:				Org CS:	UTM83
Cluster Kind:				UTMRC:	4
Date Completed:	1/16/2014			UTMRC Desc:	margin of error : 30 m - 100 m
Remarks:				Location Method:	org

Map Key	Number of Records	Direction/ Distance (m)	Elev/Diff (m)	Site	DB
Elevrc Desc:					
Location Source Date:					
Improvement Location Source:					
Improvement Location Method:					
Source Revision Comment:					
Supplier Comment:					
<u>Annular Space/Abandonment Sealing Record</u>					
Plug ID:		1005114816			
Layer:		1			
Plug From:		0			
Plug To:		19			
Plug Depth UOM:		ft			
<u>Method of Construction & Well Use</u>					
Method Construction ID:		1005114815			
Method Construction Code:					
Method Construction:					
Other Method Construction:					
<u>Pipe Information</u>					
Pipe ID:		1005114809			
Casing No:		0			
Comment:					
Alt Name:					
<u>Construction Record - Casing</u>					
Casing ID:		1005114813			
Layer:					
Material:					
Open Hole or Material:					
Depth From:					
Depth To:					
Casing Diameter:					
Casing Diameter UOM:		inch			
Casing Depth UOM:		ft			
<u>Construction Record - Screen</u>					
Screen ID:		1005114814			
Layer:					
Slot:					
Screen Top Depth:					
Screen End Depth:					
Screen Material:					
Screen Depth UOM:		ft			
Screen Diameter UOM:		inch			
Screen Diameter:					
<u>Water Details</u>					
Water ID:		1005114812			
Layer:					
Kind Code:					
Kind:					

Map Key	Number of Records	Direction/ Distance (m)	Elev/Diff (m)	Site	DB
Water Found Depth:					
Water Found Depth UOM:		ft			
Hole Diameter					
Hole ID:		1005114811			
Diameter:					
Depth From:					
Depth To:					
Hole Depth UOM:		ft			
Hole Diameter UOM:		inch			

79	3 of 3	W/174.0	219.8 / 1.00	241 QUEEN ST E Brampton ON	WWIS
Well ID:		7315942		Data Entry Status:	
Construction Date:				Data Src:	
Primary Water Use:		Test Hole		Date Received: 8/9/2018	
Sec. Water Use:				Selected Flag: Yes	
Final Well Status:		Abandoned-Other		Abandonment Rec: Yes	
Water Type:				Contractor: 7215	
Casing Material:				Form Version: 7	
Audit No:		Z264181		Owner:	
Tag:		A148712		Street Name: 241 QUEEN ST E	
Construction Method:				County: PEEL	
Elevation (m):				Municipality: BRAMPTON CITY	
Elevation Reliability:				Site Info:	
Depth to Bedrock:				Lot:	
Well Depth:				Concession:	
Overburden/Bedrock:				Concession Name:	
Pump Rate:				Easting NAD83:	
Static Water Level:				Northing NAD83:	
Flowing (Y/N):				Zone:	
Flow Rate:				UTM Reliability:	
Clear/Cloudy:					

PDF URL (Map):

Bore Hole Information

Bore Hole ID:		1007238064		Elevation:	
DP2BR:				Elevrc:	
Spatial Status:				Zone: 17	
Code OB:				East83: 601009	
Code OB Desc:				North83: 4838957	
Open Hole:				Org CS: UTM83	
Cluster Kind:				UTMRC: 4	
Date Completed:		8/17/2017		UTMRC Desc: margin of error : 30 m - 100 m	
Remarks:				Location Method: wwr	
Elevrc Desc:					
Location Source Date:					
Improvement Location Source:					
Improvement Location Method:					
Source Revision Comment:					
Supplier Comment:					

Annular Space/Abandonment Sealing Record

Plug ID:		1007501454	
Layer:		1	
Plug From:		0	

Map Key	Number of Records	Direction/ Distance (m)	Elev/Diff (m)	Site	DB
Plug To:		15			
Plug Depth UOM:		ft			
<u>Annular Space/Abandonment Sealing Record</u>					
Plug ID:		1007501455			
Layer:		1			
Plug From:		0			
Plug To:		15			
Plug Depth UOM:		ft			
<u>Method of Construction & Well Use</u>					
Method Construction ID:		1007501453			
Method Construction Code:		2			
Method Construction:		Rotary (Convent.)			
Other Method Construction:					
<u>Pipe Information</u>					
Pipe ID:		1007501446			
Casing No:		0			
Comment:					
Alt Name:					
<u>Construction Record - Casing</u>					
Casing ID:		1007501450			
Layer:					
Material:					
Open Hole or Material:					
Depth From:					
Depth To:					
Casing Diameter:					
Casing Diameter UOM:		inch			
Casing Depth UOM:		ft			
<u>Construction Record - Screen</u>					
Screen ID:		1007501451			
Layer:					
Slot:					
Screen Top Depth:					
Screen End Depth:					
Screen Material:					
Screen Depth UOM:		ft			
Screen Diameter UOM:		inch			
Screen Diameter:					
<u>Water Details</u>					
Water ID:		1007501449			
Layer:		1			
Kind Code:					
Kind:					
Water Found Depth:		12			
Water Found Depth UOM:		ft			

Map Key	Number of Records	Direction/ Distance (m)	Elev/Diff (m)	Site	DB
<u>Hole Diameter</u>					
Hole ID:		1007501448			
Diameter:					
Depth From:					
Depth To:					
Hole Depth UOM:		ft			
Hole Diameter UOM:		inch			

80	1 of 2	W/169.3	219.8 / 1.00	241 QUEEN STREET EAST BRAMPTON ON	WWIS
--------------------	--------	---------	--------------	--------------------------------------	------

Well ID:	7257923	Data Entry Status:	
Construction Date:		Data Src:	
Primary Water Use:	Monitoring and Test Hole	Date Received:	2/17/2016
Sec. Water Use:	0	Selected Flag:	Yes
Final Well Status:	Monitoring and Test Hole	Abandonment Rec:	
Water Type:		Contractor:	7241
Casing Material:		Form Version:	7
Audit No:	Z218018	Owner:	
Tag:	A195052	Street Name:	241 QUEEN STREET EAST
Construction Method:		County:	PEEL
Elevation (m):		Municipality:	BRAMPTON CITY
Elevation Reliability:		Site Info:	
Depth to Bedrock:		Lot:	
Well Depth:		Concession:	
Overburden/Bedrock:		Concession Name:	
Pump Rate:		Easting NAD83:	
Static Water Level:		Northing NAD83:	
Flowing (Y/N):		Zone:	
Flow Rate:		UTM Reliability:	
Clear/Cloudy:			

PDF URL (Map):

Bore Hole Information

Bore Hole ID:	1005888328	Elevation:	220.249694
DP2BR:		Elevrc:	
Spatial Status:		Zone:	17
Code OB:		East83:	601008
Code OB Desc:		North83:	4838949
Open Hole:		Org CS:	UTM83
Cluster Kind:		UTMRC:	4
Date Completed:	1/14/2016	UTMRC Desc:	margin of error : 30 m - 100 m
Remarks:		Location Method:	wwr
Elevrc Desc:			
Location Source Date:			
Improvement Location Source:			
Improvement Location Method:			
Source Revision Comment:			
Supplier Comment:			

Overburden and Bedrock
Materials Interval

Formation ID:	1005984235
Layer:	2
Color:	6
General Color:	BROWN
Mat1:	17
Most Common Material:	SHALE
Mat2:	92

Map Key	Number of Records	Direction/ Distance (m)	Elev/Diff (m)	Site	DB
Mat2 Desc:		WEATHERED			
Mat3:		66			
Mat3 Desc:		DENSE			
Formation Top Depth:		4			
Formation End Depth:		28.5			
Formation End Depth UOM:		ft			
<u>Overburden and Bedrock Materials Interval</u>					
Formation ID:		1005984234			
Layer:		1			
Color:		6			
General Color:		BROWN			
Mat1:		28			
Most Common Material:		SAND			
Mat2:		06			
Mat2 Desc:		SILT			
Mat3:		77			
Mat3 Desc:		LOOSE			
Formation Top Depth:		0			
Formation End Depth:		4			
Formation End Depth UOM:		ft			
<u>Annular Space/Abandonment Sealing Record</u>					
Plug ID:		1005984244			
Layer:		2			
Plug From:		0.5			
Plug To:		17.5			
Plug Depth UOM:		ft			
<u>Annular Space/Abandonment Sealing Record</u>					
Plug ID:		1005984243			
Layer:		1			
Plug From:		0			
Plug To:		0.5			
Plug Depth UOM:		ft			
<u>Annular Space/Abandonment Sealing Record</u>					
Plug ID:		1005984245			
Layer:		3			
Plug From:		17.5			
Plug To:		28.5			
Plug Depth UOM:		ft			
<u>Method of Construction & Well Use</u>					
Method Construction ID:		1005984242			
Method Construction Code:		D			
Method Construction:		Direct Push			
Other Method Construction:					
<u>Pipe Information</u>					

Map Key	Number of Records	Direction/ Distance (m)	Elev/Diff (m)	Site	DB
Pipe ID:		1005984233			
Casing No:		0			
Comment:					
Alt Name:					
<u>Construction Record - Casing</u>					
Casing ID:		1005984238			
Layer:		1			
Material:		5			
Open Hole or Material:		PLASTIC			
Depth From:		0			
Depth To:		18.5			
Casing Diameter:		2			
Casing Diameter UOM:		inch			
Casing Depth UOM:		ft			
<u>Construction Record - Screen</u>					
Screen ID:		1005984239			
Layer:		1			
Slot:		10			
Screen Top Depth:		18.5			
Screen End Depth:		28.5			
Screen Material:		5			
Screen Depth UOM:		ft			
Screen Diameter UOM:		inch			
Screen Diameter:		2.25			
<u>Water Details</u>					
Water ID:		1005984237			
Layer:					
Kind Code:					
Kind:					
Water Found Depth:					
Water Found Depth UOM:		ft			
<u>Hole Diameter</u>					
Hole ID:		1005984236			
Diameter:		3.75			
Depth From:		0			
Depth To:		28.5			
Hole Depth UOM:		ft			
Hole Diameter UOM:		inch			

80	2 of 2	W/169.3	219.8 / 1.00	241 QUEEN ST E Brampton ON	WWIS
Well ID:	7315952			Data Entry Status:	
Construction Date:				Data Src:	
Primary Water Use:	Test Hole			Date Received:	8/9/2018
Sec. Water Use:				Selected Flag:	Yes
Final Well Status:	Abandoned-Other			Abandonment Rec:	Yes
Water Type:				Contractor:	7215
Casing Material:				Form Version:	7
Audit No:	Z264229			Owner:	
Tag:				Street Name:	241 QUEEN ST E
Construction Method:				County:	PEEL
Elevation (m):				Municipality:	BRAMPTON CITY
Elevation Reliability:				Site Info:	

Map Key	Number of Records	Direction/ Distance (m)	Elev/Diff (m)	Site	DB
Depth to Bedrock: Well Depth: Overburden/Bedrock: Pump Rate: Static Water Level: Flowing (Y/N): Flow Rate: Clear/Cloudy: PDF URL (Map):				Lot: Concession: Concession Name: Easting NAD83: Northing NAD83: Zone: UTM Reliability:	
<u>Bore Hole Information</u>					
Bore Hole ID: 1007238094 DP2BR: Spatial Status: Code OB: Code OB Desc: Open Hole: Cluster Kind: Date Completed: 8/18/2017 Remarks: Elevrc Desc: Location Source Date: Improvement Location Source: Improvement Location Method: Source Revision Comment: Supplier Comment:				Elevation: Elevrc: Zone: 17 East83: 601008 North83: 4838949 Org CS: UTM83 UTMRC: 4 UTMRC Desc: margin of error : 30 m - 100 m Location Method: wwr	
<u>Annular Space/Abandonment Sealing Record</u>					
Plug ID: 1007501609 Layer: 1 Plug From: 0 Plug To: 27.5 Plug Depth UOM: ft					
<u>Annular Space/Abandonment Sealing Record</u>					
Plug ID: 1007501608 Layer: 1 Plug From: 0 Plug To: 27.5 Plug Depth UOM: ft					
<u>Method of Construction & Well Use</u>					
Method Construction ID: 1007501607 Method Construction Code: 2 Method Construction: Rotary (Convent.) Other Method Construction:					
<u>Pipe Information</u>					
Pipe ID: 1007501600 Casing No: 0 Comment: Alt Name:					

Map Key	Number of Records	Direction/ Distance (m)	Elev/Diff (m)	Site	DB
<u>Construction Record - Casing</u>					
Casing ID:		1007501604			
Layer:					
Material:					
Open Hole or Material:					
Depth From:					
Depth To:					
Casing Diameter:					
Casing Diameter UOM:		inch			
Casing Depth UOM:		ft			
<u>Construction Record - Screen</u>					
Screen ID:		1007501605			
Layer:					
Slot:					
Screen Top Depth:					
Screen End Depth:					
Screen Material:					
Screen Depth UOM:		ft			
Screen Diameter UOM:		inch			
Screen Diameter:					
<u>Water Details</u>					
Water ID:		1007501603			
Layer:		1			
Kind Code:					
Kind:					
Water Found Depth:		22			
Water Found Depth UOM:		ft			
<u>Hole Diameter</u>					
Hole ID:		1007501602			
Diameter:					
Depth From:					
Depth To:					
Hole Depth UOM:		ft			
Hole Diameter UOM:		inch			

81	1 of 1	N/177.6	217.8 / -1.00	253 QUEEN ST Brampton ON	WWIS
Well ID:	7327233			Data Entry Status:	
Construction Date:				Data Src:	
Primary Water Use:	Monitoring and Test Hole			Date Received:	1/21/2019
Sec. Water Use:				Selected Flag:	Yes
Final Well Status:	Observation Wells			Abandonment Rec:	
Water Type:				Contractor:	6607
Casing Material:				Form Version:	7
Audit No:	Z255746			Owner:	
Tag:	A245898			Street Name:	253 QUEEN ST
Construction Method:				County:	PEEL
Elevation (m):				Municipality:	BRAMPTON CITY (CHINGUACOUSY)
Elevation Reliability:				Site Info:	
Depth to Bedrock:				Lot:	
Well Depth:				Concession:	
Overburden/Bedrock:				Concession Name:	
Pump Rate:				Easting NAD83:	
Static Water Level:				Northing NAD83:	

Map Key	Number of Records	Direction/ Distance (m)	Elev/Diff (m)	Site	DB
Flowing (Y/N): Flow Rate: Clear/Cloudy: PDF URL (Map):				Zone: UTM Reliability:	
<u>Bore Hole Information</u>					
Bore Hole ID: 1007360223 DP2BR: Spatial Status: Code OB: Code OB Desc: Open Hole: Cluster Kind: Date Completed: 10/16/2018 Remarks: Elevrc Desc: Location Source Date: Improvement Location Source: Improvement Location Method: Source Revision Comment: Supplier Comment:		Elevation: Elevrc: Zone: 17 East83: 601247 North83: 4839217 Org CS: UTM83 UTMRC: 4 UTMRC Desc: margin of error : 30 m - 100 m Location Method: wwr			
<u>Overburden and Bedrock</u>					
<u>Materials Interval</u>					
Formation ID: 1007792706 Layer: 3 Color: 2 General Color: GREY Mat1: 17 Most Common Material: SHALE Mat2: Mat2 Desc: Mat3: Mat3 Desc: Formation Top Depth: 5.2 Formation End Depth: 12.19 Formation End Depth UOM: m					
<u>Overburden and Bedrock</u>					
<u>Materials Interval</u>					
Formation ID: 1007792704 Layer: 1 Color: 6 General Color: BROWN Mat1: 01 Most Common Material: FILL Mat2: Mat2 Desc: Mat3: Mat3 Desc: Formation Top Depth: 0 Formation End Depth: 2.1 Formation End Depth UOM: m					
<u>Overburden and Bedrock</u>					
<u>Materials Interval</u>					
Formation ID: 1007792705					

Map Key	Number of Records	Direction/ Distance (m)	Elev/Diff (m)	Site	DB
Layer:		2			
Color:		6			
General Color:		BROWN			
Mat1:		28			
Most Common Material:		SAND			
Mat2:		11			
Mat2 Desc:		GRAVEL			
Mat3:		84			
Mat3 Desc:		SILTY			
Formation Top Depth:		2.1			
Formation End Depth:		5.2			
Formation End Depth UOM:		m			
<u>Annular Space/Abandonment Sealing Record</u>					
Plug ID:		1007794005			
Layer:		2			
Plug From:		0.3			
Plug To:		8.8			
Plug Depth UOM:		m			
<u>Annular Space/Abandonment Sealing Record</u>					
Plug ID:		1007794004			
Layer:		1			
Plug From:		0			
Plug To:		0.3			
Plug Depth UOM:		m			
<u>Method of Construction & Well Use</u>					
Method Construction ID:		1007795461			
Method Construction Code:		6			
Method Construction:		Boring			
Other Method Construction:					
<u>Method of Construction & Well Use</u>					
Method Construction ID:		1007795462			
Method Construction Code:		7			
Method Construction:		Diamond			
Other Method Construction:					
<u>Pipe Information</u>					
Pipe ID:		1007791462			
Casing No:		0			
Comment:					
Alt Name:					
<u>Construction Record - Casing</u>					
Casing ID:		1007795992			
Layer:		1			
Material:		5			
Open Hole or Material:		PLASTIC			
Depth From:		0			

Map Key	Number of Records	Direction/ Distance (m)	Elev/Diff (m)	Site	DB
Depth To:		9.1			
Casing Diameter:		5.1			
Casing Diameter UOM:		cm			
Casing Depth UOM:		m			
<u>Construction Record - Screen</u>					
Screen ID:		1007796548			
Layer:		1			
Slot:		0.1			
Screen Top Depth:		9.1			
Screen End Depth:		12.19			
Screen Material:		5			
Screen Depth UOM:		m			
Screen Diameter UOM:		cm			
Screen Diameter:		6.4			
<u>Results of Well Yield Testing</u>					
Pump Test ID:		1007797137			
Pump Set At:					
Static Level:					
Final Level After Pumping:					
Recommended Pump Depth:					
Pumping Rate:					
Flowing Rate:					
Recommended Pump Rate:					
Levels UOM:		m			
Rate UOM:		LPM			
Water State After Test Code:					
Water State After Test:					
Pumping Test Method:		0			
Pumping Duration HR:					
Pumping Duration MIN:					
Flowing:					
<u>Hole Diameter</u>					
Hole ID:		1007794897			
Diameter:		21			
Depth From:		0			
Depth To:		4.5			
Hole Depth UOM:		m			
Hole Diameter UOM:		cm			
<u>Hole Diameter</u>					
Hole ID:		1007794898			
Diameter:		9.6			
Depth From:		4.5			
Depth To:		12.19			
Hole Depth UOM:		m			
Hole Diameter UOM:		cm			

[82](#)

1 of 2

W/183.3

219.8 / 1.00

241 QUEEN STREET EAST
ON

WWIS

Well ID: 7204500
Construction Date:
Primary Water Use: Monitoring and Test Hole
Sec. Water Use:
Final Well Status: Test Hole

Data Entry Status:
Data Src:
Date Received: 7/10/2013
Selected Flag: Yes
Abandonment Rec:

Map Key	Number of Records	Direction/ Distance (m)	Elev/Diff (m)	Site	DB
Water Type:				Contractor:	7241
Casing Material:				Form Version:	7
Audit No:	Z173705			Owner:	
Tag:	A148711			Street Name:	241 QUEEN STREET EAST
Construction Method:				County:	PEEL
Elevation (m):				Municipality:	BRAMPTON CITY
Elevation Reliability:				Site Info:	
Depth to Bedrock:				Lot:	
Well Depth:				Concession:	
Overburden/Bedrock:				Concession Name:	
Pump Rate:				Easting NAD83:	
Static Water Level:				Northing NAD83:	
Flowing (Y/N):				Zone:	
Flow Rate:				UTM Reliability:	
Clear/Cloudy:					

PDF URL (Map):

Bore Hole Information

Bore Hole ID:	1004405874	Elevation:	220.371994
DP2BR:		Elevrc:	
Spatial Status:		Zone:	17
Code OB:		East83:	601001
Code OB Desc:		North83:	4838962
Open Hole:		Org CS:	UTM83
Cluster Kind:		UTMRC:	4
Date Completed:	6/20/2013	UTMRC Desc:	margin of error : 30 m - 100 m
Remarks:		Location Method:	wwr
Elevrc Desc:			
Location Source Date:			
Improvement Location Source:			
Improvement Location Method:			
Source Revision Comment:			
Supplier Comment:			

Overburden and Bedrock

Materials Interval

Formation ID:	1004831234
Layer:	2
Color:	6
General Color:	BROWN
Mat1:	34
Most Common Material:	TILL
Mat2:	26
Mat2 Desc:	ROCK
Mat3:	
Mat3 Desc:	
Formation Top Depth:	8
Formation End Depth:	18.5
Formation End Depth UOM:	ft

Overburden and Bedrock

Materials Interval

Formation ID:	1004831233
Layer:	1
Color:	6
General Color:	BROWN
Mat1:	28
Most Common Material:	SAND
Mat2:	01

Map Key	Number of Records	Direction/ Distance (m)	Elev/Diff (m)	Site	DB
Mat2 Desc:		FILL			
Mat3:					
Mat3 Desc:					
Formation Top Depth:		0			
Formation End Depth:		8			
Formation End Depth UOM:		ft			
<u>Annular Space/Abandonment Sealing Record</u>					
Plug ID:		1004831245			
Layer:		3			
Plug From:		7.5			
Plug To:		18.5			
Plug Depth UOM:		ft			
<u>Annular Space/Abandonment Sealing Record</u>					
Plug ID:		1004831244			
Layer:		2			
Plug From:		1			
Plug To:		7.5			
Plug Depth UOM:		ft			
<u>Annular Space/Abandonment Sealing Record</u>					
Plug ID:		1004831243			
Layer:		1			
Plug From:		0			
Plug To:		1			
Plug Depth UOM:		ft			
<u>Method of Construction & Well Use</u>					
Method Construction ID:		1004831242			
Method Construction Code:		B			
Method Construction:		Other Method			
Other Method Construction:		D.P			
<u>Pipe Information</u>					
Pipe ID:		1004831232			
Casing No:		0			
Comment:					
Alt Name:					
<u>Construction Record - Casing</u>					
Casing ID:		1004831238			
Layer:		1			
Material:		5			
Open Hole or Material:		PLASTIC			
Depth From:		0			
Depth To:		8.5			
Casing Diameter:					
Casing Diameter UOM:		inch			
Casing Depth UOM:		ft			

Map Key	Number of Records	Direction/ Distance (m)	Elev/Diff (m)	Site	DB
<u>Construction Record - Screen</u>					
Screen ID:	1004831239				
Layer:	1				
Slot:	10				
Screen Top Depth:	8.5				
Screen End Depth:	18.5				
Screen Material:	5				
Screen Depth UOM:	ft				
Screen Diameter UOM:	inch				
Screen Diameter:	2.25				
<u>Water Details</u>					
Water ID:	1004831237				
Layer:					
Kind Code:					
Kind:					
Water Found Depth:					
Water Found Depth UOM:	ft				
<u>Hole Diameter</u>					
Hole ID:	1004831236				
Diameter:	6				
Depth From:	6				
Depth To:	18.5				
Hole Depth UOM:	ft				
Hole Diameter UOM:	inch				
<u>Hole Diameter</u>					
Hole ID:	1004831235				
Diameter:	10				
Depth From:	0				
Depth To:	6				
Hole Depth UOM:	ft				
Hole Diameter UOM:	inch				
82	2 of 2	W/183.3	219.8 / 1.00	241 QUEEN ST. E BRAMPTON ON	WWIS
Well ID:	7217758			Data Entry Status:	
Construction Date:				Data Src:	
Primary Water Use:				Date Received:	3/14/2014
Sec. Water Use:				Selected Flag:	Yes
Final Well Status:	Abandoned-Other			Abandonment Rec:	Yes
Water Type:				Contractor:	7383
Casing Material:				Form Version:	7
Audit No:	Z166231			Owner:	
Tag:	A148711			Street Name:	241 QUEEN ST. E
Construction Method:				County:	PEEL
Elevation (m):				Municipality:	BRAMPTON CITY
Elevation Reliability:				Site Info:	
Depth to Bedrock:				Lot:	
Well Depth:				Concession:	
Overburden/Bedrock:				Concession Name:	
Pump Rate:				Easting NAD83:	
Static Water Level:				Northing NAD83:	
Flowing (Y/N):				Zone:	
Flow Rate:				UTM Reliability:	
Clear/Cloudy:					

Map Key	Number of Records	Direction/ Distance (m)	Elev/Diff (m)	Site	DB
---------	-------------------	----------------------------	------------------	------	----

PDF URL (Map): https://d2khazk8e83rdv.cloudfront.net/moe_mapping/downloads/2Water/Wells_pdfs/721\7217758.pdf

Bore Hole Information

Bore Hole ID:	1004721431	Elevation:	220.371994
DP2BR:		Elevrc:	
Spatial Status:		Zone:	17
Code OB:		East83:	601001
Code OB Desc:		North83:	4838962
Open Hole:		Org CS:	UTM83
Cluster Kind:		UTMRC:	4
Date Completed:	1/16/2014	UTMRC Desc:	margin of error : 30 m - 100 m
Remarks:		Location Method:	wwr
Elevrc Desc:			
Location Source Date:			
Improvement Location Source:			
Improvement Location Method:			
Source Revision Comment:			
Supplier Comment:			

Overburden and Bedrock

Materials Interval

Formation ID:	1005114802
Layer:	1
Color:	
General Color:	
Mat1:	
Most Common Material:	
Mat2:	
Mat2 Desc:	
Mat3:	
Mat3 Desc:	
Formation Top Depth:	0
Formation End Depth:	
Formation End Depth UOM:	ft

Annular Space/Abandonment

Sealing Record

Plug ID:	1005114808
Layer:	1
Plug From:	
Plug To:	
Plug Depth UOM:	ft

Method of Construction & Well

Use

Method Construction ID:	1005114807
Method Construction Code:	
Method Construction:	
Other Method Construction:	

Pipe Information

Pipe ID:	1005114801
Casing No:	0
Comment:	
Alt Name:	

Map Key	Number of Records	Direction/ Distance (m)	Elev/Diff (m)	Site	DB
<u>Construction Record - Casing</u>					
Casing ID:			1005114805		
Layer:					
Material:					
Open Hole or Material:					
Depth From:					
Depth To:					
Casing Diameter:					
Casing Diameter UOM:			inch		
Casing Depth UOM:			ft		
<u>Construction Record - Screen</u>					
Screen ID:			1005114806		
Layer:					
Slot:					
Screen Top Depth:					
Screen End Depth:					
Screen Material:					
Screen Depth UOM:			ft		
Screen Diameter UOM:			inch		
Screen Diameter:					
<u>Water Details</u>					
Water ID:			1005114804		
Layer:					
Kind Code:					
Kind:					
Water Found Depth:					
Water Found Depth UOM:			ft		
<u>Hole Diameter</u>					
Hole ID:			1005114803		
Diameter:					
Depth From:					
Depth To:					
Hole Depth UOM:			ft		
Hole Diameter UOM:			inch		

83	1 of 2	W/168.2	219.8 / 1.00	241 QUEEN STREET EAST Brampton ON	WWIS
Well ID:	7219340			Data Entry Status:	
Construction Date:				Data Src:	
Primary Water Use:	Monitoring and Test Hole			Date Received:	4/23/2014
Sec. Water Use:	0			Selected Flag:	Yes
Final Well Status:	Test Hole			Abandonment Rec:	
Water Type:				Contractor:	7241
Casing Material:				Form Version:	7
Audit No:	Z185584			Owner:	
Tag:	A160785			Street Name:	241 QUEEN STREET EAST
Construction Method:				County:	PEEL
Elevation (m):				Municipality:	BRAMPTON CITY
Elevation Reliability:				Site Info:	
Depth to Bedrock:				Lot:	
Well Depth:				Concession:	
Overburden/Bedrock:				Concession Name:	
Pump Rate:				Easting NAD83:	
Static Water Level:				Northing NAD83:	

Map Key	Number of Records	Direction/ Distance (m)	Elev/Diff (m)	Site	DB
Flowing (Y/N): Flow Rate: Clear/Cloudy:				Zone: UTM Reliability:	
PDF URL (Map):		https://d2khazk8e83rdv.cloudfront.net/moe_mapping/downloads/2Water/Wells_pdfs/721\7219340.pdf			
<u>Bore Hole Information</u>					
Bore Hole ID:	1004732697			Elevation:	220.260482
DP2BR:				Elevrc:	
Spatial Status:				Zone:	17
Code OB:				East83:	601002
Code OB Desc:				North83:	4838941
Open Hole:				Org CS:	UTM83
Cluster Kind:				UTMRC:	4
Date Completed:	3/15/2014			UTMRC Desc:	margin of error : 30 m - 100 m
Remarks:				Location Method:	wwr
Elevrc Desc:					
Location Source Date:					
Improvement Location Source:					
Improvement Location Method:					
Source Revision Comment:					
Supplier Comment:					
<u>Overburden and Bedrock</u>					
<u>Materials Interval</u>					
Formation ID:	1005129292				
Layer:	1				
Color:	6				
General Color:	BROWN				
Mat1:	06				
Most Common Material:	SILT				
Mat2:	01				
Mat2 Desc:	FILL				
Mat3:					
Mat3 Desc:					
Formation Top Depth:	0				
Formation End Depth:	5				
Formation End Depth UOM:	ft				
<u>Overburden and Bedrock</u>					
<u>Materials Interval</u>					
Formation ID:	1005129294				
Layer:	3				
Color:	7				
General Color:	RED				
Mat1:	34				
Most Common Material:	TILL				
Mat2:	06				
Mat2 Desc:	SILT				
Mat3:					
Mat3 Desc:					
Formation Top Depth:	10				
Formation End Depth:	14				
Formation End Depth UOM:	ft				
<u>Overburden and Bedrock</u>					
<u>Materials Interval</u>					
Formation ID:	1005129293				

Map Key	Number of Records	Direction/ Distance (m)	Elev/Diff (m)	Site	DB
Layer:		2			
Color:		2			
General Color:		GREY			
Mat1:		06			
Most Common Material:		SILT			
Mat2:					
Mat2 Desc:					
Mat3:					
Mat3 Desc:					
Formation Top Depth:		5			
Formation End Depth:		10			
Formation End Depth UOM:		ft			
<u>Annular Space/Abandonment Sealing Record</u>					
Plug ID:		1005129303			
Layer:		1			
Plug From:		0			
Plug To:		1			
Plug Depth UOM:		ft			
<u>Annular Space/Abandonment Sealing Record</u>					
Plug ID:		1005129305			
Layer:		3			
Plug From:		3			
Plug To:		14			
Plug Depth UOM:		ft			
<u>Annular Space/Abandonment Sealing Record</u>					
Plug ID:		1005129304			
Layer:		2			
Plug From:		1			
Plug To:		3			
Plug Depth UOM:		ft			
<u>Method of Construction & Well Use</u>					
Method Construction ID:		1005129302			
Method Construction Code:		2			
Method Construction:		Rotary (Convent.)			
Other Method Construction:		DIRECT PUSH			
<u>Pipe Information</u>					
Pipe ID:		1005129291			
Casing No:		0			
Comment:					
Alt Name:					
<u>Construction Record - Casing</u>					
Casing ID:		1005129298			
Layer:		1			
Material:		5			
Open Hole or Material:		PLASTIC			

Map Key	Number of Records	Direction/ Distance (m)	Elev/Diff (m)	Site	DB
Depth From:		0			
Depth To:		4			
Casing Diameter:		2			
Casing Diameter UOM:		inch			
Casing Depth UOM:		ft			
<u>Construction Record - Screen</u>					
Screen ID:		1005129299			
Layer:		1			
Slot:		10			
Screen Top Depth:		4			
Screen End Depth:		14			
Screen Material:		5			
Screen Depth UOM:		ft			
Screen Diameter UOM:		inch			
Screen Diameter:		2.25			
<u>Water Details</u>					
Water ID:		1005129297			
Layer:					
Kind Code:					
Kind:					
Water Found Depth:					
Water Found Depth UOM:		ft			
<u>Hole Diameter</u>					
Hole ID:		1005129296			
Diameter:		6			
Depth From:		1			
Depth To:		14			
Hole Depth UOM:		ft			
Hole Diameter UOM:		inch			
<u>Hole Diameter</u>					
Hole ID:		1005129295			
Diameter:		8			
Depth From:		0			
Depth To:		1			
Hole Depth UOM:		ft			
Hole Diameter UOM:		inch			

[83](#)

2 of 2

W/168.2

219.8 / 1.00

291 QUEEN ST E
Brampton ON

WWIS

Well ID: 7315939
Construction Date:
Primary Water Use: Test Hole
Sec. Water Use:
Final Well Status: Abandoned-Other
Water Type:
Casing Material:
Audit No: Z229981
Tag: A160785
Construction Method:
Elevation (m):
Elevation Reliability:
Depth to Bedrock:
Well Depth:

Data Entry Status:
Data Src:
Date Received: 8/9/2018
Selected Flag: Yes
Abandonment Rec: Yes
Contractor: 7215
Form Version: 7
Owner:
Street Name: 291 QUEEN ST E
County: PEEL
Municipality: BRAMPTON CITY
Site Info:
Lot:
Concession:

Map Key	Number of Records	Direction/ Distance (m)	Elev/Diff (m)	Site	DB
Overburden/Bedrock: Pump Rate: Static Water Level: Flowing (Y/N): Flow Rate: Clear/Cloudy: PDF URL (Map):				Concession Name: Easting NAD83: Northing NAD83: Zone: UTM Reliability:	
<u>Bore Hole Information</u>					
Bore Hole ID: 1007238055 DP2BR: Spatial Status: Code OB: Code OB Desc: Open Hole: Cluster Kind: Date Completed: 8/17/2017 Remarks: Elevrc Desc: Location Source Date: Improvement Location Source: Improvement Location Method: Source Revision Comment: Supplier Comment:				Elevation: Elevrc: Zone: 17 East83: 601002 North83: 4838941 Org CS: UTM83 UTMRC: 4 UTMRC Desc: margin of error : 30 m - 100 m Location Method: wwr	
<u>Annular Space/Abandonment Sealing Record</u>					
Plug ID: 1007501379 Layer: 1 Plug From: 0 Plug To: 14 Plug Depth UOM: ft					
<u>Annular Space/Abandonment Sealing Record</u>					
Plug ID: 1007501378 Layer: 1 Plug From: 0 Plug To: 14 Plug Depth UOM: ft					
<u>Method of Construction & Well Use</u>					
Method Construction ID: 1007501377 Method Construction Code: 2 Method Construction: Rotary (Convent.) Other Method Construction:					
<u>Pipe Information</u>					
Pipe ID: 1007501370 Casing No: 0 Comment: Alt Name:					
<u>Construction Record - Casing</u>					

Map Key	Number of Records	Direction/ Distance (m)	Elev/Diff (m)	Site	DB
Casing ID: 1007501374					
Layer:					
Material:					
Open Hole or Material:					
Depth From:					
Depth To:					
Casing Diameter:					
Casing Diameter UOM: inch					
Casing Depth UOM: ft					
<u>Construction Record - Screen</u>					
Screen ID: 1007501375					
Layer:					
Slot:					
Screen Top Depth:					
Screen End Depth:					
Screen Material:					
Screen Depth UOM: ft					
Screen Diameter UOM: inch					
Screen Diameter:					
<u>Water Details</u>					
Water ID: 1007501373					
Layer: 1					
Kind Code:					
Kind:					
Water Found Depth: 10					
Water Found Depth UOM: ft					
<u>Hole Diameter</u>					
Hole ID: 1007501372					
Diameter:					
Depth From:					
Depth To:					
Hole Depth UOM: ft					
Hole Diameter UOM: inch					
84	1 of 15	W/200.4	219.8 / 1.00	JOHN LOGAN CHEV. GEO OLDSMOBILE INC. 241 QUEEN STREET EAST BRAMPTON CITY ON L6W 2B5	CA
Certificate #: 8-3217-93-					
Application Year: 93					
Issue Date: 5/19/1993					
Approval Type: Industrial air					
Status: Approved					
Application Type:					
Client Name:					
Client Address:					
Client City:					
Client Postal Code:					
Project Description: WASTE OIL FURNACE MODEL #GV-2000X					
Contaminants: Benzo(A) Pyrene, Iron (Metallic), Beryllium					
Emission Control:					
84	2 of 15	W/200.4	219.8 / 1.00	JOHN LOGAN CHEVROLET OLDS INC 241 QUEEN ST E	PRT

Map Key	Number of Records	Direction/ Distance (m)	Elev/Diff (m)	Site	DB
BRAMPTON ON L6W 2B5					
				Location ID: 1989 Type: private Expiry Date: Capacity (L): 13638.00 Licence #: 0001063876	
84	3 of 15	W/200.4	219.8 / 1.00	JOHN LOGAN CHEVROLET OLDS INC 241 QUEEN ST E BRAMPTON ON L6W 2B5	PRT
				Location ID: 1989 Type: private Expiry Date: 1992-10-31 Capacity (L): 0.00 Licence #: 0014175002	
84	4 of 15	W/200.4	219.8 / 1.00	JOHN LOGAN CHEV-OLDS 241 QUEEN STREET EAST BRAMPTON ON L6W 2B5	GEN
				Generator No: ON2016100 Status: Approval Years: 95,96,97,98,99,00,01 Contam. Facility: MHSW Facility: SIC Code: 6351 SIC Description: GARAGES(GEN. REPAIR)	
				PO Box No: Country: Choice of Contact: Co Admin: Phone No Admin:	
<u>Detail(s)</u>					
				Waste Class: 252 Waste Class Desc: WASTE OILS & LUBRICANTS	
84	5 of 15	W/200.4	219.8 / 1.00	John Logan Chevrolet Oldsmobile Inc. 241 Queen Street East Brampton Ontario L6W 2B5 Brampton ON	EBR
				EBR Registry No: IA04E0098 Ministry Ref No: 7882-5VCLAV Notice Type: Instrument Decision Notice Stage: Notice Date: July 07, 2004 Proposal Date: January 21, 2004 Year: 2004 Instrument Type: (EPA s. 9) - Approval for discharge into the natural environment other than water (i.e. Air) Off Instrument Name: Posted By: Company Name: John Logan Chevrolet Oldsmobile Inc. Site Address: Location Other: Proponent Name: Proponent Address: 241 Queen Street East, Brampton Ontario, L6W 2B5 Comment Period: URL:	
				Decision Posted: Exception Posted: Section: Act 1: Act 2: Site Location Map:	
Site Location Details:					

Map Key	Number of Records	Direction/ Distance (m)	Elev/Diff (m)	Site	DB
241 Queen Street East Brampton Ontario L6W 2B5 Brampton					
84	6 of 15	W/200.4	219.8 / 1.00	John Logan Chevrolet Oldsmobile Inc. 241 Queen Street East Brampton ON L6W 2B5	CA
Certificate #:		4411-628RJM			
Application Year:		2004			
Issue Date:		6/28/2004			
Approval Type:		Air			
Status:		Approved			
Application Type:					
Client Name:					
Client Address:					
Client City:					
Client Postal Code:					
Project Description:					
Contaminants:					
Emission Control:					

84	7 of 15	W/200.4	219.8 / 1.00	JOHN LOGAN CHEVROLET OLDS INC 241 QUEEN ST E BRAMPTON ON	DTNK
<u>Delisted Expired Fuel Safety Facilities</u>					
Instance No:		9431548			
Status:		EXPIRED			
Instance ID:		387154			
Instance Type:		FS Facility			
Description:		Fuels Safety Private Fuel Outlet - Self Serve			
TSSA Program Area:					
Maximum Hazard Rank:					
Facility Type:					
Expired Date:					
Original Source:		EXP			
Record Date:		Up to Mar 2012			

84	8 of 15	W/200.4	219.8 / 1.00	JOHN LOGAN CHEVROLET OLDS INC 241 QUEEN ST E BRAMPTON ON	DTNK
<u>Delisted Expired Fuel Safety Facilities</u>					
Instance No:		10600163			
Status:		EXPIRED			
Instance ID:		30621			
Instance Type:		FS Piping			
Description:		FS Piping			
TSSA Program Area:					
Maximum Hazard Rank:					
Facility Type:					
Expired Date:					
Original Source:		EXP			
Record Date:		Up to Mar 2012			

Map Key	Number of Records	Direction/ Distance (m)	Elev/Diff (m)	Site	DB
84	9 of 15	W/200.4	219.8 / 1.00	JOHN LOGAN CHEVROLET OLDS INC 241 QUEEN ST E BRAMPTON L6W 2B5 ON CA ON	EXP
<p>Instance No: 10600136 Model: NULL Status: EXPIRED Quantity: 1 Instance ID: Unit of Measure: EA Instance Type: Fuel Type2: NULL Instance Creation Dt: 2/8/1991 Fuel Type3: NULL Instance Install Dt: 2/8/1991 Piping Steel: Piping Galvanized: Tank Single Wall St: Piping Underground: Tank Underground: Panam Related: NULL Item: Panam Venue Nm: NULL Item Description: FS Liquid Fuel Tank Facility Type: FS LIQUID FUEL TANK Overfill Prot Type: NULL Creation Date: 7/5/2009 1:19:50 AM Expired Date: Source: FS Liquid Fuel Tank Manufacturer: NULL Description: UNDERGROUND TANK AS PER E084124 Serial No: NULL Ulc Standard: NULL Facility Location: 241 QUEEN ST E BRAMPTON L6W 2B5 ON CA</p>					
84	10 of 15	W/200.4	219.8 / 1.00	241 QUEEN ST. E BRAMPTON ON	WWIS
<p>Well ID: 7238554 Data Entry Status: Data Src: Date Received: 3/23/2015 Construction Date: Primary Water Use: Monitoring and Test Hole Selected Flag: Yes Sec. Water Use: 0 Abandonment Rec: Contractor: 7241 Final Well Status: Observation Wells Form Version: 7 Water Type: Owner: Street Name: 241 QUEEN ST. E Casing Material: County: PEEL Audit No: Z204447 Municipality: BRAMPTON CITY Tag: A179357 Site Info: Lot: Concession: Concession Name: Easting NAD83: Northing NAD83: Zone: UTM Reliability:</p> <p>PDF URL (Map):</p> <p>Bore Hole Information</p> <p>Bore Hole ID: 1005314480 Elevation: 220.484161 DP2BR: Elevrc: Zone: 17 Spatial Status: East83: 601001 Code OB: North83: 4838987 Code OB Desc: Org CS: UTM83 Open Hole: UTMRC: 4 Cluster Kind: UTMRC Desc: margin of error : 30 m - 100 m Date Completed: 1/26/2015 Location Method: wwr Remarks:</p>					

Map Key	Number of Records	Direction/ Distance (m)	Elev/Diff (m)	Site	DB
Elevrc Desc:					
Location Source Date:					
Improvement Location Source:					
Improvement Location Method:					
Source Revision Comment:					
Supplier Comment:					
<u>Overburden and Bedrock</u>					
<u>Materials Interval</u>					
Formation ID:		1005567261			
Layer:		1			
Color:		2			
General Color:		GREY			
Mat1:					
Most Common Material:					
Mat2:					
Mat2 Desc:					
Mat3:					
Mat3 Desc:					
Formation Top Depth:		0			
Formation End Depth:		.5			
Formation End Depth UOM:		ft			
<u>Overburden and Bedrock</u>					
<u>Materials Interval</u>					
Formation ID:		1005567262			
Layer:		2			
Color:		6			
General Color:		BROWN			
Mat1:		01			
Most Common Material:		FILL			
Mat2:		11			
Mat2 Desc:		GRAVEL			
Mat3:					
Mat3 Desc:					
Formation Top Depth:		.5			
Formation End Depth:		4			
Formation End Depth UOM:		ft			
<u>Overburden and Bedrock</u>					
<u>Materials Interval</u>					
Formation ID:		1005567263			
Layer:		3			
Color:		2			
General Color:		GREY			
Mat1:		34			
Most Common Material:		TILL			
Mat2:		06			
Mat2 Desc:		SILT			
Mat3:		28			
Mat3 Desc:		SAND			
Formation Top Depth:		4			
Formation End Depth:		9			
Formation End Depth UOM:		ft			
<u>Annular Space/Abandonment</u>					
<u>Sealing Record</u>					
Plug ID:		1005567273			

Map Key	Number of Records	Direction/ Distance (m)	Elev/Diff (m)	Site	DB
Layer:	2				
Plug From:	0.5				
Plug To:	3				
Plug Depth UOM:	ft				
<u>Annular Space/Abandonment Sealing Record</u>					
Plug ID:	1005567272				
Layer:	1				
Plug From:	0				
Plug To:	0.5				
Plug Depth UOM:	ft				
<u>Annular Space/Abandonment Sealing Record</u>					
Plug ID:	1005567274				
Layer:	3				
Plug From:	3				
Plug To:	9				
Plug Depth UOM:	ft				
<u>Method of Construction & Well Use</u>					
Method Construction ID:	1005567271				
Method Construction Code:	B				
Method Construction:	Other Method				
Other Method Construction:	DIRECT PUSH				
<u>Pipe Information</u>					
Pipe ID:	1005567260				
Casing No:	0				
Comment:					
Alt Name:					
<u>Construction Record - Casing</u>					
Casing ID:	1005567267				
Layer:	1				
Material:	5				
Open Hole or Material:	PLASTIC				
Depth From:	0				
Depth To:	4				
Casing Diameter:	1.25				
Casing Diameter UOM:	inch				
Casing Depth UOM:	ft				
<u>Construction Record - Screen</u>					
Screen ID:	1005567268				
Layer:	1				
Slot:	10				
Screen Top Depth:	4				
Screen End Depth:	9				
Screen Material:	5				
Screen Depth UOM:	ft				
Screen Diameter UOM:	inch				
Screen Diameter:	1.5				

Map Key	Number of Records	Direction/ Distance (m)	Elev/Diff (m)	Site	DB
<u>Water Details</u>					
Water ID:		1005567266			
Layer:					
Kind Code:					
Kind:					
Water Found Depth:					
Water Found Depth UOM:		ft			
<u>Hole Diameter</u>					
Hole ID:		1005567264			
Diameter:		6			
Depth From:		0			
Depth To:		0.5			
Hole Depth UOM:		ft			
Hole Diameter UOM:		inch			
<u>Hole Diameter</u>					
Hole ID:		1005567265			
Diameter:		2.25			
Depth From:		1			
Depth To:		9			
Hole Depth UOM:		ft			
Hole Diameter UOM:		inch			
84	11 of 15	W/200.4	219.8 / 1.00	241 Queen St E Brampton ON L6W2B5	EHS
Order No:	20141014045			Nearest Intersection:	
Status:	C			Municipality:	
Report Type:	RSC Premium Package (Urban)			Client Prov/State:	ON
Report Date:	21-OCT-14			Search Radius (km):	.3
Date Received:	14-OCT-14			X:	-79.746212
Previous Site Name:				Y:	43.696727
Lot/Building Size:					
Additional Info Ordered:	Fire Insur. Maps and/or Site Plans				
84	12 of 15	W/200.4	219.8 / 1.00	John Logan Chevrolet Oldsmobile Inc. 241 Queen Street East Brampton ON L6W 2B5	ECA
Approval No:	4411-628RJM			MOE District:	Halton-Peel
Approval Date:	2004-06-28			City:	
Status:	Approved			Longitude:	-79.74772
Record Type:	ECA			Latitude:	43.69729
Link Source:	IDS			Geometry X:	
SWP Area Name:	Toronto			Geometry Y:	
Approval Type:	ECA-AIR				
Project Type:	AIR				
Business Name:	John Logan Chevrolet Oldsmobile Inc.				
Address:	241 Queen Street East				
Full Address:					
Full PDF Link:	https://www.accessenvironment.ene.gov.on.ca/instruments/7882-5VCLAV-14.pdf				
84	13 of 15	W/200.4	219.8 / 1.00	ATLAS HEALTHCARE (BRAMPTON) LTD. 241 QUEEN STREET EAST, BRAMPTON, ON	RSC

Map Key	Number of Records	Direction/ Distance (m)	Elev/Diff (m)	Site	DB
				L6W 2B5 Brampton ON	
RSC ID:	224566			Cert Date:	
RA No:				Cert Prop Use No:	
RSC Type:	Phase 1 and 2 RSC			Intended Prop Use:	Commercial
Curr Property Use:	Industrial			Qual Person Name:	JEFF MUIR
Ministry District:	Halton-Peel District Office			Stratified (Y/N):	
Filing Date:	2018/05/31			Audit (Y/N):	
Date Ack:				Entire Leg Prop. (Y/N):	
Date Returned:				Accuracy Estimate:	
Restoration Type:				Telephone:	
Soil Type:				Fax:	
Criteria:				Email:	
CPU Issued Sect 1686:					
Asmt Roll No:	1002000923400000000				
Prop ID No (PIN):	14032-0353 (LT)				
Property Municipal Address:	241 QUEEN STREET EAST, BRAMPTON, ON L6W 2B5				
Mailing Address:					
Latitude & Latitude:					
UTM Coordinates:					
Consultant:					
Legal Desc:					
Measurement Method:					
Applicable Standards:					
RSC PDF:				https://www.lrcsde.lrc.gov.on.ca/BFISWebPublic/pub/viewDocument.action?attachmentId=96838&fileName=BROWNFIELDS-E.pdf	
<u>Document(s) Detail</u>					
Document Heading:	Supporting Documents				
Document Name:	Atlas_Plan of Survey.pdf				
Document Type:	A Current plan of Survey				
Document Link:	https://www.lrcsde.lrc.gov.on.ca/BFISWebPublic/pub/viewDocument.action?attachmentId=96835&fileName=Atlas_Plan+of+Survey.pdf				
Document Heading:	Supporting Documents				
Document Name:	PhaseTwo.pdf				
Document Type:	Phase 2 Conceptual Site Model				
Document Link:	https://www.lrcsde.lrc.gov.on.ca/BFISWebPublic/pub/viewDocument.action?attachmentId=99109&fileName=PhaseTwo.pdf				
Document Heading:	Supporting Documents				
Document Name:	Atlas_Current and Past Use Table.pdf				
Document Type:	Table of Current and Past Property Use				
Document Link:	https://www.lrcsde.lrc.gov.on.ca/BFISWebPublic/pub/viewDocument.action?attachmentId=96837&fileName=Atlas_Current+and+Past+Use+Table.pdf				
Document Heading:	Supporting Documents				
Document Name:	APECTable.pdf				
Document Type:	Area(s) of Potential Environmental Concern				
Document Link:	https://www.lrcsde.lrc.gov.on.ca/BFISWebPublic/pub/viewDocument.action?attachmentId=99108&fileName=APECTable.pdf				
Document Heading:	Supporting Documents				
Document Name:	Atlas_Lawyers Letter_Legal Description.pdf				
Document Type:	Lawyer's letter consisting of a legal description of the property				
Document Link:	https://www.lrcsde.lrc.gov.on.ca/BFISWebPublic/pub/viewDocument.action?attachmentId=96842&fileName=Atlas_Lawyers+Letter_Legal+Description.pdf				
Document Heading:	Supporting Documents				
Document Name:	Atlas_Transfer Documents.pdf				
Document Type:	Copy of any deed(s), transfer(s) or other document(s)				
Document Link:	https://www.lrcsde.lrc.gov.on.ca/BFISWebPublic/pub/viewDocument.action?				

Map Key	Number of Records	Direction/ Distance (m)	Elev/Diff (m)	Site	DB
attachmentId=96840&fileName=Atlas_Transfer+Documents.pdf					
Document Heading:		Supporting Documents			
Document Name:		Atlas_Certificate of Status_Apr 2018.pdf			
Document Type:		Certificate of Status			
Document Link:		https://www.lrcsde.lrc.gov.on.ca/BFISWebPublic/pub/viewDocument.action?attachmentId=96839&fileName=Atlas_Certificate+of+Status_Apr+2018.pdf			

84	14 of 15	W/200.4	219.8 / 1.00	291 QUEEN ST E Brampton ON	WWIS
Well ID:	7315940			Data Entry Status:	
Construction Date:				Data Src:	
Primary Water Use:	Test Hole			Date Received:	8/9/2018
Sec. Water Use:				Selected Flag:	Yes
Final Well Status:	Abandoned-Other			Abandonment Rec:	Yes
Water Type:				Contractor:	7215
Casing Material:				Form Version:	7
Audit No:	Z264258			Owner:	
Tag:	A179357			Street Name:	291 QUEEN ST E
Construction Method:				County:	PEEL
Elevation (m):				Municipality:	BRAMPTON CITY
Elevation Reliability:				Site Info:	
Depth to Bedrock:				Lot:	
Well Depth:				Concession:	
Overburden/Bedrock:				Concession Name:	
Pump Rate:				Easting NAD83:	
Static Water Level:				Northing NAD83:	
Flowing (Y/N):				Zone:	
Flow Rate:				UTM Reliability:	
Clear/Cloudy:					

PDF URL (Map): https://d2khazk8e83rdv.cloudfront.net/moe_mapping/downloads/2Water/Wells_pdfs/731\7315940.pdf

Bore Hole Information

Bore Hole ID:	1007238058	Elevation:	
DP2BR:		Elevrc:	
Spatial Status:		Zone:	17
Code OB:		East83:	601001
Code OB Desc:		North83:	4838987
Open Hole:		Org CS:	UTM83
Cluster Kind:		UTMRC:	4
Date Completed:	8/17/2017	UTMRC Desc:	margin of error : 30 m - 100 m
Remarks:		Location Method:	wwr
Elevrc Desc:			
Location Source Date:			
Improvement Location Source:			
Improvement Location Method:			
Source Revision Comment:			
Supplier Comment:			

Annular Space/Abandonment Sealing Record

Plug ID:	1007501388
Layer:	1
Plug From:	0
Plug To:	9
Plug Depth UOM:	ft

Annular Space/Abandonment Sealing Record

Map Key	Number of Records	Direction/ Distance (m)	Elev/Diff (m)	Site	DB
Plug ID:		1007501389			
Layer:		1			
Plug From:		0			
Plug To:		9			
Plug Depth UOM:		ft			
<u>Method of Construction & Well Use</u>					
Method Construction ID:		1007501387			
Method Construction Code:		2			
Method Construction:		Rotary (Convent.)			
Other Method Construction:					
<u>Pipe Information</u>					
Pipe ID:		1007501380			
Casing No:		0			
Comment:					
Alt Name:					
<u>Construction Record - Casing</u>					
Casing ID:		1007501384			
Layer:					
Material:					
Open Hole or Material:					
Depth From:					
Depth To:					
Casing Diameter:					
Casing Diameter UOM:		inch			
Casing Depth UOM:		ft			
<u>Construction Record - Screen</u>					
Screen ID:		1007501385			
Layer:					
Slot:					
Screen Top Depth:					
Screen End Depth:					
Screen Material:					
Screen Depth UOM:		ft			
Screen Diameter UOM:		inch			
Screen Diameter:					
<u>Water Details</u>					
Water ID:		1007501383			
Layer:		1			
Kind Code:					
Kind:					
Water Found Depth:		8			
Water Found Depth UOM:		ft			
<u>Hole Diameter</u>					
Hole ID:		1007501382			
Diameter:					
Depth From:					
Depth To:					

Map Key	Number of Records	Direction/ Distance (m)	Elev/Diff (m)	Site	DB
Hole Depth UOM:		ft			
Hole Diameter UOM:		inch			

84	15 of 15	W/200.4	219.8 / 1.00	JOHN LOGAN CHEVROLET OLDS INC 241 QUEEN ST E BRAMPTON L6W 2B5 ON CA ON	FST
Instance No:		10600136		Manufacturer:	
Status:				Serial No:	
Cont Name:				Ulc Standard:	
Instance Type:				Quantity:	
Item:		FS LIQUID FUEL TANK		Unit of Measure:	
Item Description:		FS Liquid Fuel Tank		Fuel Type: Gasoline	
Tank Type:		Liquid Fuel Single Wall UST		Fuel Type2: NULL	
Install Date:		2/8/1991		Fuel Type3: NULL	
Install Year:		1984		Piping Steel:	
Years in Service:				Piping Galvanized:	
Model:		NULL		Tanks Single Wall St:	
Description:				Piping Underground:	
Capacity:		13638		Num Underground:	
Tank Material:		Steel		Panam Related:	
Corrosion Protect:				Panam Venue:	
Overfill Protect:					
Facility Type:		FS Liquid Fuel Tank			
Parent Facility Type:					
Facility Location:					
Device Installed Location:		241 QUEEN ST E BRAMPTON L6W 2B5 ON CA			

Fuel Storage Tank Details

Owner Account Name: JOHN LOGAN CHEVROLET OLDS INC

85	1 of 1	NNE/119.2	216.8 / -2.00	253 WUEEN ST E Brampton ON	WWIS
Well ID:		7298267		Data Entry Status:	
Construction Date:				Data Src:	
Primary Water Use:		Monitoring		Date Received: 10/31/2017	
Sec. Water Use:				Selected Flag: Yes	
Final Well Status:		Observation Wells		Abandonment Rec:	
Water Type:				Contractor: 7366	
Casing Material:				Form Version: 7	
Audit No:		Z273296		Owner:	
Tag:		A227258		Street Name: 253 WUEEN ST E	
Construction Method:				County: PEEL	
Elevation (m):				Municipality: BRAMPTON CITY	
Elevation Reliability:				Site Info:	
Depth to Bedrock:				Lot:	
Well Depth:				Concession:	
Overburden/Bedrock:				Concession Name:	
Pump Rate:				Easting NAD83:	
Static Water Level:				Northing NAD83:	
Flowing (Y/N):				Zone:	
Flow Rate:				UTM Reliability:	
Clear/Cloudy:					

PDF URL (Map):

Bore Hole Information

Bore Hole ID:	1006786299	Elevation:	215.948364
DP2BR:		Elevrc:	
Spatial Status:		Zone:	17

Map Key	Number of Records	Direction/ Distance (m)	Elev/Diff (m)	Site	DB
Code OB:				East83:	601325
Code OB Desc:				North83:	4839215
Open Hole:				Org CS:	UTM83
Cluster Kind:				UTMRC:	4
Date Completed:	10/19/2017			UTMRC Desc:	margin of error : 30 m - 100 m
Remarks:				Location Method:	wwr
Elevrc Desc:					
Location Source Date:					
Improvement Location Source:					
Improvement Location Method:					
Source Revision Comment:					
Supplier Comment:					
<u>Overburden and Bedrock</u>					
<u>Materials Interval</u>					
Formation ID:		1006963745			
Layer:		1			
Color:		6			
General Color:		BROWN			
Mat1:		28			
Most Common Material:		SAND			
Mat2:		11			
Mat2 Desc:		GRAVEL			
Mat3:		66			
Mat3 Desc:		DENSE			
Formation Top Depth:		0			
Formation End Depth:		3.35			
Formation End Depth UOM:		m			
<u>Annular Space/Abandonment</u>					
<u>Sealing Record</u>					
Plug ID:		1006963752			
Layer:		1			
Plug From:		0			
Plug To:		1.5			
Plug Depth UOM:		m			
<u>Annular Space/Abandonment</u>					
<u>Sealing Record</u>					
Plug ID:		1006963753			
Layer:		2			
Plug From:		1.5			
Plug To:		3.35			
Plug Depth UOM:		m			
<u>Method of Construction & Well</u>					
<u>Use</u>					
Method Construction ID:		1006963751			
Method Construction Code:		9			
Method Construction:		Driving			
Other Method Construction:					
<u>Pipe Information</u>					
Pipe ID:		1006963744			
Casing No:		0			
Comment:					
Alt Name:					

Map Key	Number of Records	Direction/ Distance (m)	Elev/Diff (m)	Site	DB
<u>Construction Record - Casing</u>					
Casing ID:		1006963748			
Layer:		1			
Material:		5			
Open Hole or Material:		PLASTIC			
Depth From:		0			
Depth To:		1.8			
Casing Diameter:		3.8			
Casing Diameter UOM:		cm			
Casing Depth UOM:		m			
<u>Construction Record - Screen</u>					
Screen ID:		1006963749			
Layer:		1			
Slot:		10			
Screen Top Depth:		1.8			
Screen End Depth:		3.35			
Screen Material:		5			
Screen Depth UOM:		m			
Screen Diameter UOM:		cm			
Screen Diameter:		4			
<u>Water Details</u>					
Water ID:		1006963747			
Layer:					
Kind Code:					
Kind:					
Water Found Depth:					
Water Found Depth UOM:		m			
<u>Hole Diameter</u>					
Hole ID:		1006963746			
Diameter:		10			
Depth From:		0			
Depth To:		3.35			
Hole Depth UOM:		m			
Hole Diameter UOM:		cm			

86	1 of 3	W/173.9	219.8 / 1.00	241 QUEEN STREET EAST Brampton ON	WWIS
Well ID:	7240374			Data Entry Status:	
Construction Date:				Data Src:	
Primary Water Use:	Monitoring and Test Hole			Date Received:	4/22/2015
Sec. Water Use:	0			Selected Flag:	Yes
Final Well Status:	Test Hole			Abandonment Rec:	
Water Type:				Contractor:	7241
Casing Material:				Form Version:	7
Audit No:	Z207449			Owner:	
Tag:	A180330			Street Name:	241 QUEEN STREET EAST
Construction Method:				County:	PEEL
Elevation (m):				Municipality:	BRAMPTON CITY
Elevation Reliability:				Site Info:	
Depth to Bedrock:				Lot:	
Well Depth:				Concession:	
Overburden/Bedrock:				Concession Name:	
Pump Rate:				Easting NAD83:	

Map Key	Number of Records	Direction/ Distance (m)	Elev/Diff (m)	Site	DB
Static Water Level: Flowing (Y/N): Flow Rate: Clear/Cloudy:				Northing NAD83: Zone: UTM Reliability:	
PDF URL (Map):		https://d2khazk8e83rdv.cloudfront.net/moe_mapping/downloads/2Water/Wells_pdfs/724\7240374.pdf			

Bore Hole Information

Bore Hole ID:	1005327897	Elevation:	220.310623
DP2BR:		Elevrc:	
Spatial Status:		Zone:	17
Code OB:		East83:	600997
Code OB Desc:		North83:	4838944
Open Hole:		Org CS:	UTM83
Cluster Kind:		UTMRC:	4
Date Completed:	3/23/2015	UTMRC Desc:	margin of error : 30 m - 100 m
Remarks:		Location Method:	wwr
Elevrc Desc:			
Location Source Date:			
Improvement Location Source:			
Improvement Location Method:			
Source Revision Comment:			
Supplier Comment:			

Overburden and Bedrock

Materials Interval

Formation ID:	1005599169
Layer:	1
Color:	2
General Color:	GREY
Mat1:	
Most Common Material:	
Mat2:	11
Mat2 Desc:	GRAVEL
Mat3:	77
Mat3 Desc:	LOOSE
Formation Top Depth:	0
Formation End Depth:	.5
Formation End Depth UOM:	ft

Overburden and Bedrock

Materials Interval

Formation ID:	1005599170
Layer:	2
Color:	6
General Color:	BROWN
Mat1:	28
Most Common Material:	SAND
Mat2:	06
Mat2 Desc:	SILT
Mat3:	77
Mat3 Desc:	LOOSE
Formation Top Depth:	.5
Formation End Depth:	5
Formation End Depth UOM:	ft

Overburden and Bedrock

Materials Interval

Map Key	Number of Records	Direction/ Distance (m)	Elev/Diff (m)	Site	DB
Formation ID:		1005599171			
Layer:		3			
Color:		6			
General Color:		BROWN			
Mat1:		06			
Most Common Material:		SILT			
Mat2:		28			
Mat2 Desc:		SAND			
Mat3:		91			
Mat3 Desc:		WATER-BEARING			
Formation Top Depth:		5			
Formation End Depth:		10			
Formation End Depth UOM:		ft			
<u>Overburden and Bedrock Materials Interval</u>					
Formation ID:		1005599172			
Layer:		4			
Color:		7			
General Color:		RED			
Mat1:		06			
Most Common Material:		SILT			
Mat2:		26			
Mat2 Desc:		ROCK			
Mat3:		66			
Mat3 Desc:		DENSE			
Formation Top Depth:		10			
Formation End Depth:		15			
Formation End Depth UOM:		ft			
<u>Annular Space/Abandonment Sealing Record</u>					
Plug ID:		1005599181			
Layer:		2			
Plug From:		3			
Plug To:		4			
Plug Depth UOM:		ft			
<u>Annular Space/Abandonment Sealing Record</u>					
Plug ID:		1005599180			
Layer:		1			
Plug From:		4			
Plug To:		15			
Plug Depth UOM:		ft			
<u>Annular Space/Abandonment Sealing Record</u>					
Plug ID:		1005599182			
Layer:		3			
Plug From:		0			
Plug To:		3			
Plug Depth UOM:		ft			
<u>Method of Construction & Well Use</u>					
Method Construction ID:		1005599179			

Map Key	Number of Records	Direction/ Distance (m)	Elev/Diff (m)	Site	DB
Method Construction Code:		D			
Method Construction:		Direct Push			
Other Method Construction:					
<u>Pipe Information</u>					
Pipe ID:		1005599168			
Casing No:		0			
Comment:					
Alt Name:					
<u>Construction Record - Casing</u>					
Casing ID:		1005599175			
Layer:		1			
Material:		5			
Open Hole or Material:		PLASTIC			
Depth From:		5			
Depth To:		15			
Casing Diameter:		2			
Casing Diameter UOM:		inch			
Casing Depth UOM:		ft			
<u>Construction Record - Screen</u>					
Screen ID:		1005599176			
Layer:		1			
Slot:		10			
Screen Top Depth:		3			
Screen End Depth:		5			
Screen Material:		5			
Screen Depth UOM:		ft			
Screen Diameter UOM:		inch			
Screen Diameter:		2.25			
<u>Water Details</u>					
Water ID:		1005599174			
Layer:		1			
Kind Code:					
Kind:					
Water Found Depth:		5			
Water Found Depth UOM:		ft			
<u>Hole Diameter</u>					
Hole ID:		1005599173			
Diameter:		6			
Depth From:		0			
Depth To:		15			
Hole Depth UOM:		ft			
Hole Diameter UOM:		inch			
86	2 of 3	W/173.9	219.8 / 1.00	241 QUEEN STREET EAST Brampton ON	WWIS
Well ID:		7240375		Data Entry Status:	
Construction Date:				Data Src:	
Primary Water Use:		Monitoring and Test Hole		Date Received: 4/22/2015	
Sec. Water Use:		0		Selected Flag: Yes	
Final Well Status:		Test Hole		Abandonment Rec:	

Map Key	Number of Records	Direction/ Distance (m)	Elev/Diff (m)	Site	DB
Water Type:				Contractor:	7241
Casing Material:				Form Version:	7
Audit No:	Z207450			Owner:	
Tag:	A180331			Street Name:	241 QUEEN STREET EAST
Construction Method:				County:	PEEL
Elevation (m):				Municipality:	BRAMPTON CITY
Elevation Reliability:				Site Info:	
Depth to Bedrock:				Lot:	
Well Depth:				Concession:	
Overburden/Bedrock:				Concession Name:	
Pump Rate:				Easting NAD83:	
Static Water Level:				Northing NAD83:	
Flowing (Y/N):				Zone:	
Flow Rate:				UTM Reliability:	
Clear/Cloudy:					

PDF URL (Map): https://d2khazk8e83rdv.cloudfront.net/moe_mapping/downloads/2Water/Wells_pdfs/724\7240375.pdf

Bore Hole Information

Bore Hole ID:	1005327900	Elevation:	220.310623
DP2BR:		Elevrc:	
Spatial Status:		Zone:	17
Code OB:		East83:	600997
Code OB Desc:		North83:	4838944
Open Hole:		Org CS:	UTM83
Cluster Kind:		UTMRC:	4
Date Completed:	3/23/2015	UTMRC Desc:	margin of error : 30 m - 100 m
Remarks:		Location Method:	wwr
Elevrc Desc:			
Location Source Date:			
Improvement Location Source:			
Improvement Location Method:			
Source Revision Comment:			
Supplier Comment:			

Overburden and Bedrock

Materials Interval

Formation ID:	1005599200
Layer:	2
Color:	6
General Color:	BROWN
Mat1:	28
Most Common Material:	SAND
Mat2:	06
Mat2 Desc:	SILT
Mat3:	77
Mat3 Desc:	LOOSE
Formation Top Depth:	.5
Formation End Depth:	3
Formation End Depth UOM:	ft

Overburden and Bedrock

Materials Interval

Formation ID:	1005599202
Layer:	3
Color:	6
General Color:	BROWN
Mat1:	28
Most Common Material:	SAND
Mat2:	

Map Key	Number of Records	Direction/ Distance (m)	Elev/Diff (m)	Site	DB
Mat2 Desc:					
Mat3:		66			
Mat3 Desc:		DENSE			
Formation Top Depth:		3			
Formation End Depth:		8			
Formation End Depth UOM:		ft			
<u>Overburden and Bedrock</u>					
<u>Materials Interval</u>					
Formation ID:		1005599199			
Layer:		1			
Color:		2			
General Color:		GREY			
Mat1:					
Most Common Material:					
Mat2:		11			
Mat2 Desc:		GRAVEL			
Mat3:		77			
Mat3 Desc:		LOOSE			
Formation Top Depth:		0			
Formation End Depth:		.5			
Formation End Depth UOM:		ft			
<u>Overburden and Bedrock</u>					
<u>Materials Interval</u>					
Formation ID:		1005599203			
Layer:		4			
Color:		7			
General Color:		RED			
Mat1:		06			
Most Common Material:		SILT			
Mat2:		28			
Mat2 Desc:		SAND			
Mat3:		66			
Mat3 Desc:		DENSE			
Formation Top Depth:		8			
Formation End Depth:		16			
Formation End Depth UOM:		ft			
<u>Annular Space/Abandonment</u>					
<u>Sealing Record</u>					
Plug ID:		1005599211			
Layer:		1			
Plug From:		5			
Plug To:		16			
Plug Depth UOM:		ft			
<u>Annular Space/Abandonment</u>					
<u>Sealing Record</u>					
Plug ID:		1005599213			
Layer:		3			
Plug From:		0			
Plug To:		3			
Plug Depth UOM:		ft			
<u>Annular Space/Abandonment</u>					
<u>Sealing Record</u>					

Map Key	Number of Records	Direction/ Distance (m)	Elev/Diff (m)	Site	DB
Plug ID:		1005599212			
Layer:		2			
Plug From:		3			
Plug To:		5			
Plug Depth UOM:		ft			
<u>Method of Construction & Well Use</u>					
Method Construction ID:		1005599210			
Method Construction Code:		D			
Method Construction:		Direct Push			
Other Method Construction:					
<u>Pipe Information</u>					
Pipe ID:		1005599198			
Casing No:		0			
Comment:					
Alt Name:					
<u>Construction Record - Casing</u>					
Casing ID:		1005599206			
Layer:		1			
Material:		5			
Open Hole or Material:		PLASTIC			
Depth From:		6			
Depth To:		16			
Casing Diameter:		2			
Casing Diameter UOM:		inch			
Casing Depth UOM:		ft			
<u>Construction Record - Screen</u>					
Screen ID:		1005599207			
Layer:		1			
Slot:		10			
Screen Top Depth:		3			
Screen End Depth:		6			
Screen Material:		5			
Screen Depth UOM:		ft			
Screen Diameter UOM:		inch			
Screen Diameter:		2.25			
<u>Water Details</u>					
Water ID:		1005599205			
Layer:		1			
Kind Code:					
Kind:					
Water Found Depth:		10			
Water Found Depth UOM:		ft			
<u>Hole Diameter</u>					
Hole ID:		1005599204			
Diameter:		6			
Depth From:		0			
Depth To:		16			
Hole Depth UOM:		ft			

Map Key	Number of Records	Direction/ Distance (m)	Elev/Diff (m)	Site	DB
Hole Diameter UOM:		inch			
86	3 of 3	W/173.9	219.8 / 1.00	241 QUEEN ST E Brampton ON	WWIS
Well ID:	7315941			Data Entry Status:	
Construction Date:				Data Src:	
Primary Water Use:	Test Hole			Date Received:	8/9/2018
Sec. Water Use:				Selected Flag:	Yes
Final Well Status:	Abandoned-Other			Abandonment Rec:	Yes
Water Type:				Contractor:	7215
Casing Material:				Form Version:	7
Audit No:	Z264182			Owner:	
Tag:	A180330			Street Name:	241 QUEEN ST E
Construction Method:				County:	PEEL
Elevation (m):				Municipality:	BRAMPTON CITY
Elevation Reliability:				Site Info:	
Depth to Bedrock:				Lot:	
Well Depth:				Concession:	
Overburden/Bedrock:				Concession Name:	
Pump Rate:				Easting NAD83:	
Static Water Level:				Northing NAD83:	
Flowing (Y/N):				Zone:	
Flow Rate:				UTM Reliability:	
Clear/Cloudy:					
PDF URL (Map):					
<u>Bore Hole Information</u>					
Bore Hole ID:	1007238061			Elevation:	
DP2BR:				Elevrc:	
Spatial Status:				Zone:	17
Code OB:				East83:	600997
Code OB Desc:				North83:	4838944
Open Hole:				Org CS:	UTM83
Cluster Kind:				UTMRC:	4
Date Completed:	8/17/2017			UTMRC Desc:	margin of error : 30 m - 100 m
Remarks:				Location Method:	wwr
Elevrc Desc:					
Location Source Date:					
Improvement Location Source:					
Improvement Location Method:					
Source Revision Comment:					
Supplier Comment:					
<u>Annular Space/Abandonment Sealing Record</u>					
Plug ID:	1007501444				
Layer:	1				
Plug From:	0				
Plug To:	15				
Plug Depth UOM:	ft				
<u>Annular Space/Abandonment Sealing Record</u>					
Plug ID:	1007501445				
Layer:	1				
Plug From:	0				
Plug To:	15				

Map Key	Number of Records	Direction/ Distance (m)	Elev/Diff (m)	Site	DB
Plug Depth UOM:		ft			
<u>Method of Construction & Well Use</u>					
Method Construction ID:		1007501443			
Method Construction Code:		2			
Method Construction:		Rotary (Convent.)			
Other Method Construction:					
<u>Pipe Information</u>					
Pipe ID:		1007501436			
Casing No:		0			
Comment:					
Alt Name:					
<u>Construction Record - Casing</u>					
Casing ID:		1007501440			
Layer:					
Material:					
Open Hole or Material:					
Depth From:					
Depth To:					
Casing Diameter:					
Casing Diameter UOM:		inch			
Casing Depth UOM:		ft			
<u>Construction Record - Screen</u>					
Screen ID:		1007501441			
Layer:					
Slot:					
Screen Top Depth:					
Screen End Depth:					
Screen Material:					
Screen Depth UOM:		ft			
Screen Diameter UOM:		inch			
Screen Diameter:					
<u>Water Details</u>					
Water ID:		1007501439			
Layer:		1			
Kind Code:					
Kind:					
Water Found Depth:		9			
Water Found Depth UOM:		ft			
<u>Hole Diameter</u>					
Hole ID:		1007501438			
Diameter:					
Depth From:					
Depth To:					
Hole Depth UOM:		ft			
Hole Diameter UOM:		inch			

Map Key	Number of Records	Direction/ Distance (m)	Elev/Diff (m)	Site	DB
87	1 of 49	WSW/21.7	219.8 / 1.00	GENERAL LATEX CANADA INC. 68 EASTERN AVE BRAMPTON ON L6W 1X8	SCT
Established:		1956			
Plant Size (ft²):		100000			
Employment:		20			
--Details--					
Description:		Resin and Synthetic Rubber Manufacturing			
SIC/NAICS Code:		325210			
Description:		Urethane and Other Foam Product (except Polystyrene) Manufacturing			
SIC/NAICS Code:		326150			
Description:		Other Rubber Product Manufacturing			
SIC/NAICS Code:		326290			
87	2 of 49	WSW/21.7	219.8 / 1.00	GENERAL LATEX CANADA INC 68 EASTERN AV BRAMPTON ON L6W 1X8	PRT
Location ID:		1919			
Type:		private			
Expiry Date:					
Capacity (L):		13638.00			
Licence #:		0001019382			
87	3 of 49	WSW/21.7	219.8 / 1.00	GENERAL LATEX CANADA INC 68 EASTERN AV BRAMPTON ON L6W 1X8	PRT
Location ID:		1919			
Type:		retail			
Expiry Date:					
Capacity (L):		13638			
Licence #:		0001036774			
87	4 of 49	WSW/21.7	219.8 / 1.00	GENERAL LATEX (CANADA) INC. 68 EASTERN AVE BRAMPTON ON L6W 1X8	SCT
Established:		1956			
Plant Size (ft²):		100000			
Employment:		36			
--Details--					
Description:		SYNTHETIC RUBBER (VULCANIZABLE ELASTOMERS)			
SIC/NAICS Code:		2822			
Description:		FABRICATED RUBBER PRODUCTS, NOT ELSEWHERE CLASSIFIED			
SIC/NAICS Code:		3069			
87	5 of 49	WSW/21.7	219.8 / 1.00	ULTRAMAR 68 EASTERN AVE. TANK TRUCK (CARGO) BRAMPTON CITY ON L6W 1X8	SPL

Map Key	Number of Records	Direction/ Distance (m)	Elev/Diff (m)	Site	DB
Ref No:	123135			Discharger Report:	
Site No:				Material Group:	
Incident Dt:	1/29/1996			Health/Env Conseq:	
Year:				Client Type:	
Incident Cause:	CONTAINER OVERFLOW			Sector Type:	
Incident Event:				Agency Involved:	
Contaminant Code:				Nearest Watercourse:	
Contaminant Name:				Site Address:	
Contaminant Limit 1:				Site District Office:	
Contam Limit Freq 1:				Site Postal Code:	
Contaminant UN No 1:				Site Region:	
Environment Impact:	NOT ANTICIPATED			Site Municipality:	21101
Nature of Impact:				Site Lot:	
Receiving Medium:	LAND			Site Conc:	
Receiving Env:				Northing:	
MOE Response:				Easting:	PEEL REG.
Dt MOE Arvl on Scn:				Site Geo Ref Accu:	
MOE Reported Dt:	1/29/1996			Site Map Datum:	
Dt Document Closed:				SAC Action Class:	
Incident Reason:	ERROR			Source Type:	
Site Name:					
Site County/District:					
Site Geo Ref Meth:					
Incident Summary:	ULTRAMAR -225 L DIESEL TO ASPHALT/SNOW, OVERFLOWING U/G TANK, CLEANED UP.				
Contaminant Qty:					
87	6 of 49	WSW/21.7	219.8 / 1.00	GENERAL LATEX CANADA INC 68 EASTERN AVENUE EAST NOT AVAILABLE BRAMPTON ON L6W 1X8	NPRI
NPRI ID:	3388			Org ID:	12914
Other ID:				Submit Date:	
No Other ID:				Last Modified:	5/29/2015 3:28:24 PM
Track ID:	9181			Contact ID:	
Report ID:				Cont Type:	
Report Type:	NPRI			Contact Title:	
Rpt Type ID:	1			Cont First Name:	
Report Year:	1993			Cont Last Name:	
Not-Current Rpt?:	No			Contact Position:	
Yr of Last Filed Rpt:	2002			Contact Fax:	
Fac ID:	45525			Contact Ph.:	
Fac Name:	NOT AVAILABLE			Cont Area Code:	
Fac Address1:	68 EASTERN AVENUE EAST			Contact Tel.:	
Fac Address2:	NOT AVAILABLE			Contact Ext.:	
Fac Postal Zip:	L6W 1X8			Cont Fax Area Cde:	
Facility Lat:	43.6957			Contact Fax:	
Facility Long:	-79.7451			Contact Email:	
DLS (Last Filed Rpt):				Latitude:	43.6957
Facility DLS:				Longitude:	-79.7451
Datum:	1983			UTM Zone:	
Facility Cmnts:				UTM Northing:	
URL:				UTM Easting:	
No of Empl.:				Waste Streams:	
Parent Co.:				No Streams:	
No Parent Co.:				Waste Off Sites:	
Pollut Prev Cmnts:				No Off Sites:	
Stacks:				Shutdown:	
No of Stacks:				No of Shutdown:	
Canadian SIC Code (2 digit):					
Canadian SIC Code:					
SIC Code Description:					
American SIC Code:					
NAICS Code (2 digit):	33				
NAICS 2 Description:	Manufacturing				

Map Key	Number of Records	Direction/ Distance (m)	Elev/Diff (m)	Site	DB
NAICS Code (4 digit):		3399			
NAICS 4 Description:		Other miscellaneous manufacturing			
NAICS Code (6 digit):		339990			
NAICS 6 Description:		All other miscellaneous manufacturing			

87	7 of 49	WSW/21.7	219.8 / 1.00	GENERAL LATEX CANADA INC. 68 EASTERN AVENUE EAST NOT AVAILABLE BRAMPTON ON L6W 1X8	NPRI
NPRI ID:	3388			Org ID:	49526
Other ID:	FALSE			Submit Date:	
No Other ID:	0			Last Modified:	5/29/2015 3:28:24 PM
Track ID:	9186			Contact ID:	81206
Report ID:				Cont Type:	MED
Report Type:	NPRI			Contact Title:	
Rpt Type ID:	1			Cont First Name:	CORIE DEL
Report Year:	1994			Cont Last Name:	MAR
Not-Current Rpt?:	No			Contact Position:	NOT AVAILABLE
Yr of Last Filed Rpt:	2002			Contact Fax:	9054515025
Fac ID:	45525			Contact Ph.:	9054515360
Fac Name:	NOT AVAILABLE			Cont Area Code:	905
Fac Address1:	68 EASTERN AVENUE EAST			Contact Tel.:	54515360
Fac Address2:	NOT AVAILABLE			Contact Ext.:	43
Fac Postal Zip:	L6W 1X8			Cont Fax Area Cde:	905
Facility Lat:	43.6957			Contact Fax:	54515025
Facility Long:	-79.7451			Contact Email:	NOT AVAILABLE
DLS (Last Filed Rpt):				Latitude:	43.6957
Facility DLS:				Longitude:	-79.7451
Datum:	1983			UTM Zone:	17
Facility Cmnts:	FALSE			UTM Northing:	4838600
URL:				UTM Easting:	601100
No of Empl.:	24			Waste Streams:	FALSE
Parent Co.:	TRUE			No Streams:	0
No Parent Co.:	2			Waste Off Sites:	FALSE
Pollut Prev Cmnts:				No Off Sites:	0
Stacks:				Shutdown:	
No of Stacks:				No of Shutdown:	
Canadian SIC Code (2 digit):					
Canadian SIC Code:					
SIC Code Description:					
American SIC Code:					
NAICS Code (2 digit):	33				
NAICS 2 Description:	Manufacturing				
NAICS Code (4 digit):	3399				
NAICS 4 Description:	Other miscellaneous manufacturing				
NAICS Code (6 digit):	339990				
NAICS 6 Description:	All other miscellaneous manufacturing				

Substance Release Report

Category Type ID:	13
Category Type Desc:	All Media
Category Type Desc (fr):	Rejets à tous les médias
Grouping:	Total All Media<1t
Trans Code:	
Chem:	Ethylene glycol
Chem (fr):	Éthylèneglycol
Quantity:	.13
Unit:	tonnes
Basis of Estimate Cd:	E
Basis of Estimate Desc:	E- Emission Factor - In use from 1994 to 2002

Category Type ID:	13
Category Type Desc:	All Media

Map Key	Number of Records	Direction/ Distance (m)	Elev/Diff (m)	Site	DB
Category Type Desc (fr):		Rejets à tous les médias			
Grouping:		Total All Media<1t			
Trans Code:					
Chem:		Methylenebis(phenylisocyanate)			
Chem (fr):		Méthylènebis(phénylisocyanate)			
Quantity:		.13			
Unit:		tonnes			
Basis of Estimate Cd:		E			
Basis of Estimate Desc:		E- Emission Factor - In use from 1994 to 2002			

<u>87</u>	8 of 49	WSW/21.7	219.8 / 1.00	GENERAL LATEX CANADA INC. 68 EASTERN AVENUE EAST NOT AVAILABLE BRAMPTON ON L6W 1X8	NPRI
NPRI ID:	3388			Org ID:	49526
Other ID:	*			Submit Date:	9/26/2001
No Other ID:	0			Last Modified:	5/29/2015 3:28:24 PM
Track ID:	9187			Contact ID:	81206
Report ID:				Cont Type:	MED
Report Type:	NPRI			Contact Title:	
Rpt Type ID:	1			Cont First Name:	CORIE DEL
Report Year:	1995			Cont Last Name:	MAR
Not-Current Rpt?:	No			Contact Position:	NOT AVAILABLE
Yr of Last Filed Rpt:	2002			Contact Fax:	9054515025
Fac ID:	45525			Contact Ph.:	9054515360
Fac Name:	NOT AVAILABLE			Cont Area Code:	905
Fac Address1:	68 EASTERN AVENUE EAST			Contact Tel.:	54515360
Fac Address2:	NOT AVAILABLE			Contact Ext.:	43
Fac Postal Zip:	L6W 1X8			Cont Fax Area Cde:	905
Facility Lat:	43.6957			Contact Fax:	54515025
Facility Long:	-79.7451			Contact Email:	NOT AVAILABLE
DLS (Last Filed Rpt):				Latitude:	43.6957
Facility DLS:				Longitude:	-79.7451
Datum:	1983			UTM Zone:	17
Facility Cmnts:	FALSE			UTM Northing:	4838600
URL:				UTM Easting:	601100
No of Empl.:	24			Waste Streams:	FALSE
Parent Co.:	Y			No Streams:	0
No Parent Co.:	2			Waste Off Sites:	FALSE
Pollut Prev Cmnts:	FALSE			No Off Sites:	0
Stacks:				Shutdown:	
No of Stacks:				No of Shutdown:	
Canadian SIC Code (2 digit):					
Canadian SIC Code:					
SIC Code Description:					
American SIC Code:					
NAICS Code (2 digit):	33				
NAICS 2 Description:	Manufacturing				
NAICS Code (4 digit):	3399				
NAICS 4 Description:	Other miscellaneous manufacturing				
NAICS Code (6 digit):	339990				
NAICS 6 Description:	All other miscellaneous manufacturing				

Substance Release Report

Category Type ID:	13
Category Type Desc:	All Media
Category Type Desc (fr):	Rejets à tous les médias
Grouping:	Total All Media<1t
Trans Code:	
Chem:	Ethylene glycol
Chem (fr):	Éthylèneglycol
Quantity:	.1
Unit:	tonnes

Map Key	Number of Records	Direction/ Distance (m)	Elev/Diff (m)	Site	DB
Basis of Estimate Cd:		E			
Basis of Estimate Desc:		E- Emission Factor - In use from 1994 to 2002			
Category Type ID:	13				
Category Type Desc:	All Media				
Category Type Desc (fr):	Rejets à tous les médias				
Grouping:	Total All Media<1t				
Trans Code:					
Chem:	Methylenebis(phenylisocyanate)				
Chem (fr):	Méthylènebis(phénylisocyanate)				
Quantity:	.1				
Unit:	tonnes				
Basis of Estimate Cd:		E			
Basis of Estimate Desc:		E- Emission Factor - In use from 1994 to 2002			

87	9 of 49	WSW/21.7	219.8 / 1.00	GENERAL LATEX CANADA INC. 68 EASTERN AVENUE EAST NOT AVAILABLE BRAMPTON ON L6W 1X8	NPRI
NPRI ID:	3388			Org ID:	49526
Other ID:	*			Submit Date:	7/17/1997
No Other ID:	0			Last Modified:	5/29/2015 3:28:24 PM
Track ID:	9185			Contact ID:	76695
Report ID:				Cont Type:	MED
Report Type:	NPRI			Contact Title:	
Rpt Type ID:	1			Cont First Name:	ANDREW
Report Year:	1996			Cont Last Name:	MCGANN
Nof-Current Rpt?:	No			Contact Position:	VICE PRESIDENT
Yr of Last Filed Rpt:	2002			Contact Fax:	9054515025
Fac ID:	45525			Contact Ph.:	9054515360
Fac Name:	NOT AVAILABLE			Cont Area Code:	905
Fac Address1:	68 EASTERN AVENUE EAST			Contact Tel.:	54515360
Fac Address2:	NOT AVAILABLE			Contact Ext.:	
Fac Postal Zip:	L6W 1X8			Cont Fax Area Cde:	905
Facility Lat:	43.6957			Contact Fax:	54515025
Facility Long:	-79.7451			Contact Email:	NOT AVAILABLE
DLS (Last Filed Rpt):				Latitude:	43.6957
Facility DLS:				Longitude:	-79.7451
Datum:	1983			UTM Zone:	17
Facility Cmnts:	FALSE			UTM Northing:	4838600
URL:				UTM Easting:	601100
No of Empl.:	24			Waste Streams:	FALSE
Parent Co.:	Y			No Streams:	0
No Parent Co.:	1			Waste Off Sites:	FALSE
Pollut Prev Cmnts:	FALSE			No Off Sites:	0
Stacks:				Shutdown:	
No of Stacks:				No of Shutdown:	
Canadian SIC Code (2 digit):					
Canadian SIC Code:					
SIC Code Description:					
American SIC Code:					
NAICS Code (2 digit):	33				
NAICS 2 Description:	Manufacturing				
NAICS Code (4 digit):	3399				
NAICS 4 Description:	Other miscellaneous manufacturing				
NAICS Code (6 digit):	339990				
NAICS 6 Description:	All other miscellaneous manufacturing				

Substance Release Report

Category Type ID:	13
Category Type Desc:	All Media
Category Type Desc (fr):	Rejets à tous les médias
Grouping:	Total All Media<1t

Map Key	Number of Records	Direction/ Distance (m)	Elev/Diff (m)	Site	DB
Trans Code:					
Chem:		Methylenebis(phenylisocyanate)			
Chem (fr):		Méthylènebis(phénylisocyanate)			
Quantity:		.1			
Unit:		tonnes			
Basis of Estimate Cd:		E			
Basis of Estimate Desc:		E- Emission Factor - In use from 1994 to 2002			
Category Type ID: 13					
Category Type Desc: All Media					
Category Type Desc (fr): Rejets à tous les médias					
Grouping: Total All Media<1t					
Trans Code:					
Chem:		Ethylene glycol			
Chem (fr):		Éthylèneglycol			
Quantity:		.1			
Unit:		tonnes			
Basis of Estimate Cd:		E			
Basis of Estimate Desc:		E- Emission Factor - In use from 1994 to 2002			

87	10 of 49	WSW/21.7	219.8 / 1.00	GENERAL LATEX CANADA LTD. 68 EASTERN AVENUE EAST NOT AVAILABLE BRAMPTON ON L6W 1X8	NPRI
NPRI ID:	3388			Org ID:	12922
Other ID:	*			Submit Date:	6/16/1998
No Other ID:	0			Last Modified:	5/29/2015 3:28:24 PM
Track ID:	9188			Contact ID:	79460
Report ID:				Cont Type:	MED
Report Type:	NPRI			Contact Title:	
Rpt Type ID:	1			Cont First Name:	BRUCE
Report Year:	1997			Cont Last Name:	WILKIE
Not-Current Rpt?:	No			Contact Position:	GENERAL MANAGER
Yr of Last Filed Rpt:	2002			Contact Fax:	9054515025
Fac ID:	45525			Contact Ph.:	9054515360
Fac Name:	NOT AVAILABLE			Cont Area Code:	905
Fac Address1:	68 EASTERN AVENUE EAST			Contact Tel.:	54515360
Fac Address2:	NOT AVAILABLE			Contact Ext.:	
Fac Postal Zip:	L6W 1X8			Cont Fax Area Cde:	905
Facility Lat:	43.6957			Contact Fax:	54515025
Facility Long:	-79.7451			Contact Email:	NOT AVAILABLE
DLS (Last Filed Rpt):				Latitude:	43.6957
Facility DLS:				Longitude:	-79.7451
Datum:	1983			UTM Zone:	17
Facility Cmnts:	FALSE			UTM Northing:	4838600
URL:				UTM Easting:	601100
No of Empl.:	24			Waste Streams:	FALSE
Parent Co.:	Y			No Streams:	0
No Parent Co.:	1			Waste Off Sites:	FALSE
Pollut Prev Cmnts:	FALSE			No Off Sites:	0
Stacks:				Shutdown:	
No of Stacks:				No of Shutdown:	
Canadian SIC Code (2 digit):					
Canadian SIC Code:					
SIC Code Description:					
American SIC Code:					
NAICS Code (2 digit):	33				
NAICS 2 Description:	Manufacturing				
NAICS Code (4 digit):	3399				
NAICS 4 Description:	Other miscellaneous manufacturing				
NAICS Code (6 digit):	339990				
NAICS 6 Description:	All other miscellaneous manufacturing				

Substance Release Report

Map Key	Number of Records	Direction/ Distance (m)	Elev/Diff (m)	Site	DB	
Category Type ID: Category Type Desc: Category Type Desc (fr): Grouping: Trans Code: Chem: Chem (fr): Quantity: Unit: Basis of Estimate Cd: Basis of Estimate Desc:		13 All Media Rejets à tous les médias Total All Media<1t Methylenebis(phenylisocyanate) Méthylènebis(phénylisocyanate) .1 tonnes E E- Emission Factor - In use from 1994 to 2002				
Category Type ID: Category Type Desc: Category Type Desc (fr): Grouping: Trans Code: Chem: Chem (fr): Quantity: Unit: Basis of Estimate Cd: Basis of Estimate Desc:		13 All Media Rejets à tous les médias Total All Media<1t Ethylene glycol Éthylèneglycol .1 tonnes E E- Emission Factor - In use from 1994 to 2002				
87	11 of 49	WSW/21.7	219.8 / 1.00	GENERAL LATEX CANADA LTD. 68 EASTERN AVENUE EAST NOT AVAILABLE BRAMPTON ON L6W 1X8	NPRI	
NPRI ID: Other ID: No Other ID: Track ID: Report ID: Report Type: Rpt Type ID: Report Year: Not-Current Rpt?: Yr of Last Filed Rpt: Fac ID: Fac Name: Fac Address1: Fac Address2: Fac Postal Zip: Facility Lat: Facility Long: DLS (Last Filed Rpt): Facility DLS: Datum: Facility Cmnts: URL: No of Empl.: Parent Co.: No Parent Co.: Pollut Prev Cmnts: Stacks: No of Stacks: Canadian SIC Code (2 digit): Canadian SIC Code: SIC Code Description: American SIC Code: NAICS Code (2 digit): NAICS 2 Description: NAICS Code (4 digit): NAICS 4 Description:		3388 * 0 9180 NPRI 1 1998 No 2002 45525 NOT AVAILABLE 68 EASTERN AVENUE EAST NOT AVAILABLE L6W 1X8 43.6957 -79.7451 1983 False 24 Y 1 False No of Stacks: Canadian SIC Code (2 digit): Canadian SIC Code: SIC Code Description: American SIC Code: NAICS Code (2 digit): NAICS 2 Description: NAICS Code (4 digit): NAICS 4 Description:		Org ID: Submit Date: Last Modified: Contact ID: Cont Type: Contact Title: Cont First Name: Cont Last Name: Contact Position: Contact Fax: Contact Ph.: Cont Area Code: Contact Tel.: Contact Ext.: Cont Fax Area Cde: Contact Fax: Contact Email: Latitude: Longitude: UTM Zone: UTM Northing: UTM Easting: Waste Streams: No Streams: Waste Off Sites: No Off Sites: Shutdown: No of Shutdown:		12922 5/28/1999 5/29/2015 3:28:24 PM 79460 MED BRUCE WILKIE GENERAL MANAGER 9054515025 9054515360 905 54515360 905 54515025 NOT AVAILABLE 43.6957 -79.7451 17 4838600 601100 False 0 False 0 No of Shutdown:

Map Key	Number of Records	Direction/ Distance (m)	Elev/Diff (m)	Site	DB
NAICS Code (6 digit):		339990			
NAICS 6 Description:		All other miscellaneous manufacturing			
<u>Substance Release Report</u>					
Category Type ID:		13			
Category Type Desc:		All Media			
Category Type Desc (fr):		Rejets à tous les médias			
Grouping:		Total All Media<1t			
Trans Code:					
Chem:		Methylenebis(phenylisocyanate)			
Chem (fr):		Méthylènebis(phénylisocyanate)			
Quantity:		.1			
Unit:		tonnes			
Basis of Estimate Cd:		E			
Basis of Estimate Desc:		E- Emission Factor - In use from 1994 to 2002			
Category Type ID:		13			
Category Type Desc:		All Media			
Category Type Desc (fr):		Rejets à tous les médias			
Grouping:		Total All Media<1t			
Trans Code:					
Chem:		Ethylene glycol			
Chem (fr):		Éthylène glycol			
Quantity:		.1			
Unit:		tonnes			
Basis of Estimate Cd:		E			
Basis of Estimate Desc:		E- Emission Factor - In use from 1994 to 2002			

87 12 of 49 WSW/21.7 219.8 / 1.00 **GENERAL LATEX CANADA LTD.**
68 EASTERN AVENUE EAST NOT AVAILABLE
BRAMPTON ON L6W 1X8 **NPRI**

NPRI ID:	3388	Org ID:	12922
Other ID:	N	Submit Date:	6/1/2000
No Other ID:	0	Last Modified:	5/29/2015 3:28:24 PM
Track ID:	9184	Contact ID:	79460
Report ID:		Cont Type:	MED
Report Type:	NPRI	Contact Title:	
Rpt Type ID:	1	Cont First Name:	BRUCE
Report Year:	1999	Cont Last Name:	WILKIE
Not-Current Rpt?:	No	Contact Position:	GENERAL MANAGER
Yr of Last Filed Rpt:	2002	Contact Fax:	9054515025
Fac ID:	45525	Contact Ph.:	9054515360
Fac Name:	NOT AVAILABLE	Cont Area Code:	905
Fac Address1:	68 EASTERN AVENUE EAST	Contact Tel.:	54515360
Fac Address2:	NOT AVAILABLE	Contact Ext.:	
Fac Postal Zip:	L6W 1X8	Cont Fax Area Cde:	905
Facility Lat:	43.6957	Contact Fax:	54515025
Facility Long:	-79.7451	Contact Email:	NOT AVAILABLE
DLS (Last Filed Rpt):		Latitude:	43.6957
Facility DLS:		Longitude:	-79.7451
Datum:	1983	UTM Zone:	17
Facility Cmnts:	False	UTM Northing:	4838600
URL:		UTM Easting:	601100
No of Empl.:	24	Waste Streams:	No
Parent Co.:	Y	No Streams:	0
No Parent Co.:	1	Waste Off Sites:	No
Pollut Prev Cmnts:	False	No Off Sites:	0
Stacks:		Shutdown:	
No of Stacks:		No of Shutdown:	
Canadian SIC Code (2 digit):			
Canadian SIC Code:			
SIC Code Description:			

Map Key	Number of Records	Direction/ Distance (m)	Elev/Diff (m)	Site	DB
American SIC Code:					
NAICS Code (2 digit): 33					
NAICS 2 Description: Manufacturing					
NAICS Code (4 digit): 3399					
NAICS 4 Description: Other miscellaneous manufacturing					
NAICS Code (6 digit): 339990					
NAICS 6 Description: All other miscellaneous manufacturing					
Substance Release Report					
Category Type ID: 13					
Category Type Desc: All Media					
Category Type Desc (fr): Rejets à tous les médias					
Grouping: Total All Media<1t					
Trans Code:					
Chem: Ethylene glycol					
Chem (fr): Éthylène glycol					
Quantity: .1					
Unit: tonnes					
Basis of Estimate Cd: E					
Basis of Estimate Desc: E- Emission Factor - In use from 1994 to 2002					
Category Type ID: 13					
Category Type Desc: All Media					
Category Type Desc (fr): Rejets à tous les médias					
Grouping: Total All Media<1t					
Trans Code:					
Chem: Methylenebis(phenylisocyanate)					
Chem (fr): Méthylènebis(phénylisocyanate)					
Quantity: .1					
Unit: tonnes					
Basis of Estimate Cd: E					
Basis of Estimate Desc: E- Emission Factor - In use from 1994 to 2002					
87	13 of 49	WSW/21.7	219.8 / 1.00	GENERAL LATEX CANADA INC. 68 EASTERN AVENUE EAST NOT AVAILABLE BRAMPTON ON L6W 1X8	NPRI
NPRI ID: 3388		Org ID: 49526			
Other ID: N		Submit Date: 5/30/2001			
No Other ID: 0.00		Last Modified: 5/29/2015 3:28:24 PM			
Track ID: 9182		Contact ID: 84129			
Report ID:		Cont Type: MED			
Report Type: NPRI		Contact Title:			
Rpt Type ID: 1		Cont First Name: DIETER			
Report Year: 2000		Cont Last Name: PLAUMANN			
Not-Current Rpt?: No		Contact Position: PRODUCTION MANAGER			
Yr of Last Filed Rpt: 2002		Contact Fax: 9054515025			
Fac ID: 114412		Contact Ph.: 9054515360			
Fac Name: GENERAL LATEX CANADA INC. - BRAMPTON		Cont Area Code: 905			
Fac Address1: 68 EASTERN AVENUE EAST		Contact Tel.: 54515360			
Fac Address2: NOT AVAILABLE		Contact Ext.:			
Fac Postal Zip: L6W 1X8		Cont Fax Area Cde: 905			
Facility Lat:		Contact Fax: 54515025			
Facility Long:		Contact Email: NOT AVAILABLE			
DLS (Last Filed Rpt):		Latitude: 43.6957			
Facility DLS:		Longitude: -79.7451			
Datum: 1983		UTM Zone:			
Facility Cmnts: False		UTM Northing:			
URL:		UTM Easting:			
No of Empl.: 14		Waste Streams: No			
Parent Co.: Y		No Streams: 0			
No Parent Co.: 1.00		Waste Off Sites: No			

Map Key	Number of Records	Direction/ Distance (m)	Elev/Diff (m)	Site	DB
Pollut Prev Cmnts:	False			No Off Sites:	0.00
Stacks:				Shutdown:	
No of Stacks:				No of Shutdown:	
Canadian SIC Code (2 digit):					
Canadian SIC Code:					
SIC Code Description:					
American SIC Code:					
NAICS Code (2 digit):	33				
NAICS 2 Description:	Manufacturing				
NAICS Code (4 digit):	3399				
NAICS 4 Description:	Other miscellaneous manufacturing				
NAICS Code (6 digit):	339990				
NAICS 6 Description:	All other miscellaneous manufacturing				
<u>Substance Release Report</u>					
Category Type ID:	1				
Category Type Desc:	Stack / Point				
Category Type Desc (fr):	Rejets de cheminée ou ponctuels				
Grouping:	Total Air				
Trans Code:	ASta				
Chem:	HCFC-141b				
Chem (fr):	HCFC-141b				
Quantity:	1.679				
Unit:	tonnes				
Basis of Estimate Cd:	E				
Basis of Estimate Desc:	E- Emission Factor - In use from 1994 to 2002				
Category Type ID:	13				
Category Type Desc:	All Media				
Category Type Desc (fr):	Rejets à tous les médias				
Grouping:	Total All Media<1t				
Trans Code:					
Chem:	Polymeric diphenylmethane diisocyanate				
Chem (fr):	Diisocyanate de diphenylméthane (polymérisé)				
Quantity:	.14				
Unit:	tonnes				
Basis of Estimate Cd:	E				
Basis of Estimate Desc:	E- Emission Factor - In use from 1994 to 2002				
Category Type ID:	13				
Category Type Desc:	All Media				
Category Type Desc (fr):	Rejets à tous les médias				
Grouping:	Total All Media<1t				
Trans Code:					
Chem:	Methylenebis(phenylisocyanate)				
Chem (fr):	Méthylènebis(phénylisocyanate)				
Quantity:	.14				
Unit:	tonnes				
Basis of Estimate Cd:	E				
Basis of Estimate Desc:	E- Emission Factor - In use from 1994 to 2002				
Category Type ID:	2				
Category Type Desc:	Storage / Handling				
Category Type Desc (fr):	Rejets de stockage ou manutention				
Grouping:	Total Air				
Trans Code:	VOCg				
Chem:	HCFC-141b				
Chem (fr):	HCFC-141b				
Quantity:	1.867				
Unit:	tonnes				
Basis of Estimate Cd:	E				
Basis of Estimate Desc:	E- Emission Factor - In use from 1994 to 2002				

Map Key	Number of Records	Direction/ Distance (m)	Elev/Diff (m)	Site	DB
87	14 of 49	WSW/21.7	219.8 / 1.00	Dow Chemical Canada Inc. 68 Eastern Ave Brampton ON L6W 1X8	SCT
Established:		1956			
Plant Size (ft²):		100000			
Employment:		20			
--Details--					
Description:		Urethane and Other Foam Product (except Polystyrene) Manufacturing			
SIC/NAICS Code:		326150			
87	15 of 49	WSW/21.7	219.8 / 1.00	68 Eastern Avenue Brampton ON L6W 1X8	EHS
Order No:		20021209010		Nearest Intersection: Queen St. and Hansen St.	
Status:		C		Municipality: Brampton City	
Report Type:		Complete Report		Client Prov/State: ON	
Report Date:		12/18/02		Search Radius (km): 0.30	
Date Received:		12/9/02		X: -79.744429	
Previous Site Name:				Y: 43.696111	
Lot/Building Size:		2 acres			
Additional Info Ordered:					
87	16 of 49	WSW/21.7	219.8 / 1.00	GENERAL LATEX CANADA INC. 68 EASTERN AVENUE EAST NOT AVAILABLE BRAMPTON ON L6W 1X8	NPRI
NPRI ID:		3388		Org ID: 49526	
Other ID:		N		Submit Date: 5/31/2002	
No Other ID:		0.00		Last Modified: 5/29/2015 3:28:24 PM	
Track ID:		9183		Contact ID: 84129	
Report ID:				Cont Type: MED	
Report Type:		NPRI		Contact Title:	
Rpt Type ID:		1		Contact First Name: DIETER	
Report Year:		2001		Contact Last Name: PLAUMANN	
Not-Current Rpt?:		No		Contact Position: PRODUCTION MANAGER	
Yr of Last Filed Rpt:		2002		Contact Fax: 9054515025	
Fac ID:		114412		Contact Ph.: 9054515360	
Fac Name:		GENERAL LATEX CANADA INC. - BRAMPTON		Cont Area Code: 905	
Fac Address1:		68 EASTERN AVENUE EAST		Contact Tel.: 54515360	
Fac Address2:		NOT AVAILABLE		Contact Ext.:	
Fac Postal Zip:		L6W 1X8		Cont Fax Area Cde: 905	
Facility Lat:				Contact Fax: 54515025	
Facility Long:				Contact Email: NOT AVAILABLE	
DLS (Last Filed Rpt):				Latitude: 43.6957	
Facility DLS:				Longitude: -79.7451	
Datum:		1983		UTM Zone:	
Facility Cmnts:		No		UTM Northing:	
URL:				UTM Easting:	
No of Empl.:		15		Waste Streams: No	
Parent Co.:		Y		No Streams: 0.00	
No Parent Co.:		1.00		Waste Off Sites: No	
Pollut Prev Cmnts:		No		No Off Sites: 0.00	
Stacks:				Shutdown:	
No of Stacks:				No of Shutdown:	
Canadian SIC Code (2 digit):					
Canadian SIC Code:					
SIC Code Description:					
American SIC Code:					
NAICS Code (2 digit):		33			

Map Key	Number of Records	Direction/ Distance (m)	Elev/Diff (m)	Site	DB
NAICS 2 Description:		Manufacturing			
NAICS Code (4 digit):		3399			
NAICS 4 Description:		Other miscellaneous manufacturing			
NAICS Code (6 digit):		339990			
NAICS 6 Description:		All other miscellaneous manufacturing			
<u>Substance Release Report</u>					
Category Type ID:		2			
Category Type Desc:		Storage / Handling			
Category Type Desc (fr):		Rejets de stockage ou manutention			
Grouping:		Total Air			
Trans Code:		VOCg			
Chem:		HCFC-141b			
Chem (fr):		HCFC-141b			
Quantity:		.055			
Unit:		tonnes			
Basis of Estimate Cd:		E			
Basis of Estimate Desc:		E- Emission Factor - In use from 1994 to 2002			
Category Type ID:		2			
Category Type Desc:		Storage / Handling			
Category Type Desc (fr):		Rejets de stockage ou manutention			
Grouping:		Total Air			
Trans Code:		VOCg			
Chem:		Polymeric diphenylmethane diisocyanate			
Chem (fr):		Diisocyanate de diphénylméthane (polymérisé)			
Quantity:		.039			
Unit:		tonnes			
Basis of Estimate Cd:		E			
Basis of Estimate Desc:		E- Emission Factor - In use from 1994 to 2002			
Category Type ID:		2			
Category Type Desc:		Storage / Handling			
Category Type Desc (fr):		Rejets de stockage ou manutention			
Grouping:		Total Air			
Trans Code:		VOCg			
Chem:		Methylenebis(phenylisocyanate)			
Chem (fr):		Méthylènebis(phénylisocyanate)			
Quantity:		.039			
Unit:		tonnes			
Basis of Estimate Cd:		E			
Basis of Estimate Desc:		E- Emission Factor - In use from 1994 to 2002			
Category Type ID:		1			
Category Type Desc:		Stack / Point			
Category Type Desc (fr):		Rejets de cheminée ou ponctuels			
Grouping:		Total Air			
Trans Code:		ASta			
Chem:		Polymeric diphenylmethane diisocyanate			
Chem (fr):		Diisocyanate de diphénylméthane (polymérisé)			
Quantity:		.007			
Unit:		tonnes			
Basis of Estimate Cd:		E			
Basis of Estimate Desc:		E- Emission Factor - In use from 1994 to 2002			
Category Type ID:		1			
Category Type Desc:		Stack / Point			
Category Type Desc (fr):		Rejets de cheminée ou ponctuels			
Grouping:		Total Air			
Trans Code:		ASta			
Chem:		Methylenebis(phenylisocyanate)			
Chem (fr):		Méthylènebis(phénylisocyanate)			
Quantity:		.007			
Unit:		tonnes			

Map Key	Number of Records	Direction/ Distance (m)	Elev/Diff (m)	Site	DB
Basis of Estimate Cd:		E			
Basis of Estimate Desc:		E- Emission Factor - In use from 1994 to 2002			
Category Type ID:		1			
Category Type Desc:		Stack / Point			
Category Type Desc (fr):		Rejets de cheminée ou ponctuels			
Grouping:		Total Air			
Trans Code:		ASta			
Chem:		HCFC-141b			
Chem (fr):		HCFC-141b			
Quantity:		.589			
Unit:		tonnes			
Basis of Estimate Cd:		E			
Basis of Estimate Desc:		E- Emission Factor - In use from 1994 to 2002			

87	17 of 49	WSW/21.7	219.8 / 1.00	Dow Chemical Canada Inc 68 Eastern Avenue Brampton Ontario L6W 1X8 Brampton ON	EBR
--------------------	----------	----------	--------------	---	------------

EBR Registry No:	IA02E0947	Decision Posted:	
Ministry Ref No:	8975-5BJJCV	Exception Posted:	
Notice Type:	Instrument Decision	Section:	
Notice Stage:		Act 1:	
Notice Date:	February 17, 2003	Act 2:	
Proposal Date:	August 13, 2002	Site Location Map:	
Year:	2002		
Instrument Type:	(EPA s. 9) - Approval for discharge into the natural environment other than water (i.e. Air)		
Off Instrument Name:			
Posted By:			
Company Name:	Dow Chemical Canada Inc		
Site Address:			
Location Other:			
Proponent Name:			
Proponent Address:	68 Eastern Avenue, Brampton Ontario, L6W 1X8		
Comment Period:			
URL:			

Site Location Details:

68 Eastern Avenue Brampton Ontario L6W 1X8 Brampton

87	18 of 49	WSW/21.7	219.8 / 1.00	DOW CHEMICAL CANADA 68 EASTERN AVENUE EAST BRAMPTON ON L6W 1X8	GEN
--------------------	----------	----------	--------------	---	------------

Generator No:	ON0009115	PO Box No:	
Status:		Country:	
Approval Years:	01,02,03,04	Choice of Contact:	
Contam. Facility:		Co Admin:	
MHSW Facility:		Phone No Admin:	
SIC Code:	3799		
SIC Description:	OTHER CHEM. PROD.		

Detail(s)

Waste Class:	221
Waste Class Desc:	LIGHT FUELS
Waste Class:	231
Waste Class Desc:	LATEX WASTES

Map Key	Number of Records	Direction/ Distance (m)	Elev/Diff (m)	Site	DB
Waste Class:		233			
Waste Class Desc:		OTHER POLYMERIC WASTES			
Waste Class:		243			
Waste Class Desc:		PCB'S			
Waste Class:		252			
Waste Class Desc:		WASTE OILS & LUBRICANTS			
Waste Class:		263			
Waste Class Desc:		ORGANIC LABORATORY CHEMICALS			
Waste Class:		268			
Waste Class Desc:		AMINES			
Waste Class:		146			
Waste Class Desc:		OTHER SPECIFIED INORGANICS			
Waste Class:		148			
Waste Class Desc:		INORGANIC LABORATORY CHEMICALS			
Waste Class:		211			
Waste Class Desc:		AROMATIC SOLVENTS			
Waste Class:		232			
Waste Class Desc:		POLYMERIC RESINS			
Waste Class:		212			
Waste Class Desc:		ALIPHATIC SOLVENTS			

[87](#) 19 of 49 WSW/21.7 219.8 / 1.00 GENERAL LATEX CANADA INC.
68 EASTERN AVENUE EAST
BRAMPTON ON L6W 1X8 GEN

Generator No: ON2301800 **PO Box No:**
Status: **Country:**
Approval Years: 97,98,99,00 **Choice of Contact:**
Contam. Facility: **Co Admin:**
MHSW Facility: **Phone No Admin:**
SIC Code: 3799
SIC Description: OTHER CHEM. PROD.

Detail(s)

Waste Class: 231
Waste Class Desc: LATEX WASTES

[87](#) 20 of 49 WSW/21.7 219.8 / 1.00 GENER(SEE & USE ON0009115)
68 EASTERN AVENUE EAST
BRAMPTON ON L6W 1X8 GEN

Generator No: ON2301800 **PO Box No:**
Status: **Country:**
Approval Years: 01 **Choice of Contact:**
Contam. Facility: **Co Admin:**
MHSW Facility: **Phone No Admin:**
SIC Code: 3799
SIC Description: OTHER CHEM. PROD.

Detail(s)

Waste Class: 243

Map Key	Number of Records	Direction/ Distance (m)	Elev/Diff (m)	Site	DB
Waste Class Desc:		PCB'S			
Waste Class:		146			
Waste Class Desc:		OTHER SPECIFIED INORGANICS			
Waste Class:		148			
Waste Class Desc:		INORGANIC LABORATORY CHEMICALS			
Waste Class:		211			
Waste Class Desc:		AROMATIC SOLVENTS			
Waste Class:		231			
Waste Class Desc:		LATEX WASTES			
Waste Class:		252			
Waste Class Desc:		WASTE OILS & LUBRICANTS			
Waste Class:		263			
Waste Class Desc:		ORGANIC LABORATORY CHEMICALS			
Waste Class:		268			
Waste Class Desc:		AMINES			

[87](#) 21 of 49 **WSW/21.7** **219.8 / 1.00** **Textile Rubber & Chemical Co. (Canada) Ltd.**
68 Eastern Avenue East
Brampton ON L6W 1X8 **GEN**

Generator No: ON4708040 **PO Box No:**
Status: **Country:**
Approval Years: 02,03,04,05,06,07,08 **Choice of Contact:**
Contam. Facility: **Co Admin:**
MHSW Facility: **Phone No Admin:**
SIC Code:
SIC Description:

Detail(s)

Waste Class: 231
Waste Class Desc: LATEX WASTES

[87](#) 22 of 49 **WSW/21.7** **219.8 / 1.00** **68 Eastern Avenue**
Brampton ON L6W 1X8 **EHS**

Order No: 20060914006 **Nearest Intersection:** Eastern Avenue & Hansen Road
Status: C **Municipality:**
Report Type: Complete Report **Client Prov/State:** ON
Report Date: 9/22/2006 **Search Radius (km):** 0.3
Date Received: 9/14/2006 **X:** -79.745028
Previous Site Name: **Y:** 43.696146
Lot/Building Size: 2.6 acres
Additional Info Ordered:

[87](#) 23 of 49 **WSW/21.7** **219.8 / 1.00** **GENERAL LATEX CANADA INC**
68 EASTERN AV
BRAMPTON ON L6W 1X8 **FSTH**

License Issue Date: 11/8/1990
Tank Status: Licensed
Tank Status As Of: August 2007
Operation Type: Private Fuel Outlet
Facility Type: Gasoline Station - Self Serve

Map Key	Number of Records	Direction/ Distance (m)	Elev/Diff (m)	Site	DB
--Details--					
Status:		Active			
Year of Installation:		1977			
Corrosion Protection:					
Capacity:		13638			
Tank Fuel Type:		Liquid Fuel Single Wall UST - Diesel			

87	24 of 49	WSW/21.7	219.8 / 1.00	Textile Rubber and Chemical Company (Canada) 68 Eastern Avenue Brampton Ontario Brampton ON	EBR
EBR Registry No:	IA03E1709			Decision Posted:	
Ministry Ref No:	9382-5THLYG			Exception Posted:	
Notice Type:	Instrument Decision			Section:	
Notice Stage:				Act 1:	
Notice Date:	December 31, 2003			Act 2:	
Proposal Date:	November 21, 2003			Site Location Map:	
Year:	2003				
Instrument Type:	(EPA s. 9) - Approval for discharge into the natural environment other than water (i.e. Air)				
Off Instrument Name:					
Posted By:					
Company Name:	Textile Rubber and Chemical Company (Canada)				
Site Address:					
Location Other:					
Proponent Name:					
Proponent Address:	68 Eastern Avenue East, Brampton Ontario, L6W 1X8				
Comment Period:					
URL:					
Site Location Details:					
68 Eastern Avenue Brampton Ontario Brampton					

87	25 of 49	WSW/21.7	219.8 / 1.00	Textile Rubber & Chemical co. (canada) Ltd. TEXTILE RUBBER CHEMICAL, 68 EASTERN AVENUE<UNOFFICIAL> Brampton ON L6W 1X8	SPL
Ref No:	0148-5K4VGY			Discharger Report:	
Site No:				Material Group:	Chemical
Incident Dt:	2/21/2003			Health/Env Conseq:	
Year:				Client Type:	
Incident Cause:	Pipe Or Hose Leak			Sector Type:	Other Plant
Incident Event:				Agency Involved:	
Contaminant Code:	27			Nearest Watercourse:	
Contaminant Name:	CARBOXYLATED STYRENE - BUTADIENE CO-P			Site Address:	
Contaminant Limit 1:				Site District Office:	Halton-Peel
Contam Limit Freq 1:				Site Postal Code:	
Contaminant UN No 1:				Site Region:	Central
Environment Impact:	Not Anticipated			Site Municipality:	Brampton
Nature of Impact:	Surface Water Pollution			Site Lot:	
Receiving Medium:	Water			Site Conc:	
Receiving Env:				Northing:	
MOE Response:				Easting:	
Dt MOE Arvl on Scn:				Site Geo Ref Accu:	
MOE Reported Dt:	2/25/2003			Site Map Datum:	
Dt Document Closed:				SAC Action Class:	
Incident Reason:	Error- Operator error			Source Type:	
Site Name:	TEXTILE RUBBER CHEMICAL, 68 EASTERN AVENUE<UNOFFICIAL>				

Map Key	Number of Records	Direction/ Distance (m)	Elev/Diff (m)	Site	DB
Site County/District: Site Geo Ref Meth: Incident Summary: Textile Rubber minor spill of latex material Contaminant Qty:					
87	26 of 49	WSW/21.7	219.8 / 1.00	GENERAL LATEX CANADA INC 68 EASTERN AV BRAMPTON ON L6W 1X8	FSTH
License Issue Date: 11/8/1990 Tank Status: Licensed Tank Status As Of: December 2008 Operation Type: Private Fuel Outlet Facility Type: Gasoline Station - Self Serve					
--Details--					
Status: Active Year of Installation: 1977 Corrosion Protection: Capacity: 13638 Tank Fuel Type: Liquid Fuel Single Wall UST - Diesel					
87	27 of 49	WSW/21.7	219.8 / 1.00	68 Eastern Avenue Brampton ON L6W 1X8	EHS
Order No: 20090707018 Status: C Report Type: Standard Report Report Date: 7/13/2009 Date Received: 7/7/2009 Previous Site Name: Lot/Building Size: Additional Info Ordered: Fire Insur. Maps and/or Sire Plans; Aerial Photos					
Nearest Intersection: Municipality: Client Prov/State: ON Search Radius (km): 0.25 X: -79.744324 Y: 43.696443					
87	28 of 49	WSW/21.7	219.8 / 1.00	Textile Rubber and Chemical Company (Canada) 68 Eastern Avenue Brampton ON L6W 1X8	CA
Certificate #: 1888-5UBLXA Application Year: 2003 Issue Date: 12/22/2003 Approval Type: Air Status: Approved Application Type: Client Name: Client Address: Client City: Client Postal Code: Project Description: Contaminants: Emission Control:					
87	29 of 49	WSW/21.7	219.8 / 1.00	68 Eastern Avenue Brampton ON L6W 1X8	EHS
Order No: 20101105003 Status: C Report Type: Site Report					
Nearest Intersection: Municipality: Client Prov/State: NY					

Map Key	Number of Records	Direction/ Distance (m)	Elev/Diff (m)	Site	DB
Report Date:	11/8/2010			Search Radius (km): 0.25	
Date Received:	11/5/2010 8:44:49 AM			X: -79.745761	
Previous Site Name:				Y: 43.69548	
Lot/Building Size:					
Additional Info Ordered:					

87	30 of 49	WSW/21.7	219.8 / 1.00	GENERAL LATEX CANADA INC 68 EASTERN AV BRAMPTON ON	DTNK
--------------------	----------	----------	--------------	--	------

Delisted Expired Fuel Safety Facilities

Instance No: 9276115
Status: EXPIRED
Instance ID: 383040
Instance Type: FS Facility
Description: Fuels Safety Private Fuel Outlet - Self Serve
TSSA Program Area:
Maximum Hazard Rank:
Facility Type:
Expired Date:
Original Source: EXP
Record Date: Up to Mar 2012

87	31 of 49	WSW/21.7	219.8 / 1.00	GENERAL LATEX CANADA INC 68 EASTERN AV BRAMPTON ON	DTNK
--------------------	----------	----------	--------------	--	------

Delisted Expired Fuel Safety Facilities

Instance No: 10595223
Status: EXPIRED
Instance ID: 29666
Instance Type: FS Piping
Description: FS Piping
TSSA Program Area:
Maximum Hazard Rank:
Facility Type:
Expired Date:
Original Source: EXP
Record Date: Up to Mar 2012

87	32 of 49	WSW/21.7	219.8 / 1.00	Textile Rubber & Chemical Co. (Canada) Ltd. 68 Eastern Avenue East Brampton ON L6W 1X8	GEN
--------------------	----------	----------	--------------	--	-----

Generator No: ON4708040
Status:
Approval Years: 2009
Contam. Facility:
MHSW Facility:
SIC Code: 325520, 326290, 326198
SIC Description: Adhesive Manufacturing, Other Rubber Product Manufacturing, All Other Plastic Product Manufacturing

PO Box No:
Country:
Choice of Contact:
Co Admin:
Phone No Admin:

Detail(s)

Map Key	Number of Records	Direction/ Distance (m)	Elev/Diff (m)	Site	DB
Waste Class:		213			
Waste Class Desc:		PETROLEUM DISTILLATES			
Waste Class:		231			
Waste Class Desc:		LATEX WASTES			
Waste Class:		263			
Waste Class Desc:		ORGANIC LABORATORY CHEMICALS			
87	33 of 49	WSW/21.7	219.8 / 1.00	Textile Rubber & Chemical Co. (Canada) Ltd. 68 Eastern Avenue East Brampton ON L6W 1X8	GEN
Generator No:	ON4708040			PO Box No:	
Status:				Country:	
Approval Years:	2010			Choice of Contact:	
Contam. Facility:				Co Admin:	
MHSW Facility:				Phone No Admin:	
SIC Code:	325520, 326290, 326198				
SIC Description:	Adhesive Manufacturing, Other Rubber Product Manufacturing, All Other Plastic Product Manufacturing				
Detail(s)					
Waste Class:		213			
Waste Class Desc:		PETROLEUM DISTILLATES			
Waste Class:		231			
Waste Class Desc:		LATEX WASTES			
Waste Class:		263			
Waste Class Desc:		ORGANIC LABORATORY CHEMICALS			
87	34 of 49	WSW/21.7	219.8 / 1.00	Textile Rubber & Chemical Co. (Canada) Ltd. 68 Eastern Avenue East Brampton ON L6W 1X8	GEN
Generator No:	ON4708040			PO Box No:	
Status:				Country:	
Approval Years:	2011			Choice of Contact:	
Contam. Facility:				Co Admin:	
MHSW Facility:				Phone No Admin:	
SIC Code:	325520, 326290, 326198				
SIC Description:	Adhesive Manufacturing, Other Rubber Product Manufacturing, All Other Plastic Product Manufacturing				
Detail(s)					
Waste Class:		231			
Waste Class Desc:		LATEX WASTES			
Waste Class:		263			
Waste Class Desc:		ORGANIC LABORATORY CHEMICALS			
Waste Class:		213			
Waste Class Desc:		PETROLEUM DISTILLATES			
87	35 of 49	WSW/21.7	219.8 / 1.00	GENERAL LATEX CANADA INC 68 EASTERN AV BRAMPTON L6W 1X8 ON CA 68 EASTERN AV BRAMPTON L6W 1X8 ON CA ON	FST
Instance No:	10595243			Manufacturer:	NULL
Status:	Active			Serial No:	NULL

Map Key	Number of Records	Direction/ Distance (m)	Elev/Diff (m)	Site	DB
Cont Name: Instance Type: FS Liquid Fuel Tank Item: FS LIQUID FUEL TANK Item Description: FS Liquid Fuel Tank Tank Type: Single Wall UST Install Date: 10/18/1990 Install Year: 1977 Years in Service: 20.5 Model: NULL Description: Capacity: 13638 Tank Material: Steel Corrosion Protect: Impressed Current Overfill Protect: Facility Type: FS Liquid Fuel Tank Parent Facility Type: Fuels Safety Private Fuel Outlet - Self Serve Facility Location: 68 EASTERN AV BRAMPTON L6W 1X8 ON CA Device Installed Location: 68 EASTERN AV BRAMPTON L6W 1X8 ON CA					
Ulc Standard: NULL Quantity: 1 Unit of Measure: EA Fuel Type: Diesel Fuel Type2: NULL Fuel Type3: NULL Piping Steel: Piping Galvanized: Tanks Single Wall St: Piping Underground: Num Underground: Panam Related: NULL Panam Venue: NULL					
<u>Fuel Storage Tank Details</u>					
Owner Account Name: GENERAL LATEX CANADA INC					
<u>Liquid Fuel Tank Details</u>					
Overfill Protection: NULL					
Owner Account Name: GENERAL LATEX CANADA INC					
87	36 of 49	WSW/21.7	219.8 / 1.00	Textile Rubber & Chemical Co. (Canada) Ltd. 68 Eastern Avenue East Brampton ON L6W 1X8	GEN
Generator No: ON4708040 Status: Approval Years: 2012 Contam. Facility: MHSW Facility: SIC Code: 325520, 326290, 326198 SIC Description: Adhesive Manufacturing, Other Rubber Product Manufacturing, All Other Plastic Product Manufacturing PO Box No: Country: Choice of Contact: Co Admin: Phone No Admin:					
<u>Detail(s)</u>					
Waste Class: 231 Waste Class Desc: LATEX WASTES					
Waste Class: 263 Waste Class Desc: ORGANIC LABORATORY CHEMICALS					
Waste Class: 213 Waste Class Desc: PETROLEUM DISTILLATES					
87	37 of 49	WSW/21.7	219.8 / 1.00	TEXTILE RUBBER CHEMICAL 68 EASTERN AVE BRAMPTON ON L6W1X8	CHM
Headcode: 00273600 Headcode Desc: CHEMICALS Phone: 9054506889 List Name: Description:					

Map Key	Number of Records	Direction/ Distance (m)	Elev/Diff (m)	Site	DB
87	38 of 49	WSW/21.7	219.8 / 1.00	TRCC CANADA 68 EASTERN AVE BRAMPTON ON L6W1X8	CHM
Headcode:		00273600			
Headcode Desc:		CHEMICALS			
Phone:		9054506889			
List Name:					
Description:					
87	39 of 49	WSW/21.7	219.8 / 1.00	Textile Rubber & Chemical Co. (Canada) Ltd. 68 Eastern Avenue East Brampton ON	GEN
Generator No:		ON4708040		PO Box No:	
Status:				Country:	
Approval Years:		2013		Choice of Contact:	
Contam. Facility:				Co Admin:	
MHSW Facility:				Phone No Admin:	
SIC Code:		325520, 326290, 326198			
SIC Description:		ADHESIVE MANUFACTURING, OTHER RUBBER PRODUCT MANUFACTURING, ALL OTHER PLASTIC PRODUCT MANUFACTURING			
Detail(s)					
Waste Class:		148			
Waste Class Desc:		INORGANIC LABORATORY CHEMICALS			
Waste Class:		213			
Waste Class Desc:		PETROLEUM DISTILLATES			
Waste Class:		231			
Waste Class Desc:		LATEX WASTES			
Waste Class:		232			
Waste Class Desc:		POLYMERIC RESINS			
Waste Class:		263			
Waste Class Desc:		ORGANIC LABORATORY CHEMICALS			
Waste Class:		145			
Waste Class Desc:		PAINT/PIGMENT/COATING RESIDUES			
87	40 of 49	WSW/21.7	219.8 / 1.00	GENERAL LATEX CANADA INC 68 EASTERN AV BRAMPTON L6W 1X8 ON CA ON	EXP
Instance No:		10595200		Model: NULL	
Status:		EXPIRED		Quantity: 1	
Instance ID:				Unit of Measure: EA	
Instance Type:				Fuel Type2: NULL	
Instance Creation Dt:		1/17/1990		Fuel Type3: NULL	
Instance Install Dt:		1/17/1990		Piping Steel:	
Item:				Piping Galvanized:	
Item Description:		FS Liquid Fuel Tank		Tank Single Wall St:	
Facility Type:		FS LIQUID FUEL TANK		Piping Underground:	
Overfill Prot Type:		NULL		Tank Underground:	
Creation Date:		7/5/2009 1:20:00 AM		Panam Related: NULL	
Expired Date:				Panam Venue Nm: NULL	
Manufacturer:		NULL			
Source:		FS Liquid Fuel Tank			

Map Key	Number of Records	Direction/ Distance (m)	Elev/Diff (m)	Site	DB
Description:		UNDERGROUND TANK REMOVED MARCH 2002			
Serial No:		NULL			
Ulc Standard:		NULL			
Facility Location:		68 EASTERN AV BRAMPTON L6W 1X8 ON CA			
87	41 of 49	WSW/21.7	219.8 / 1.00	TRCC CANADA 68 EASTERN AVE BRAMPTON ON L6W1X8	CHM
Headcode:		00273600			
Headcode Desc:		CHEMICALS			
Phone:		9054506889			
List Name:		Info-direct(TM) BUSINESS FILE			
Description:					
87	42 of 49	WSW/21.7	219.8 / 1.00	TRCC Canada 68 Eastern Avenue East Brampton ON L6W 1X8	GEN
Generator No:		ON4708040		PO Box No:	
Status:				Country:	Canada
Approval Years:		2016		Choice of Contact:	CO_OFFICIAL
Contam. Facility:		No		Co Admin:	Gord Drennan
MHSW Facility:		No		Phone No Admin:	905-450-6889 Ext.17
SIC Code:		325520, 326290, 326198			
SIC Description:		ADHESIVE MANUFACTURING, OTHER RUBBER PRODUCT MANUFACTURING, ALL OTHER PLASTIC PRODUCT MANUFACTURING			
Detail(s)					
Waste Class:		231			
Waste Class Desc:		LATEX WASTES			
Waste Class:		263			
Waste Class Desc:		ORGANIC LABORATORY CHEMICALS			
Waste Class:		232			
Waste Class Desc:		POLYMERIC RESINS			
Waste Class:		145			
Waste Class Desc:		PAINT/PIGMENT/COATING RESIDUES			
Waste Class:		213			
Waste Class Desc:		PETROLEUM DISTILLATES			
Waste Class:		148			
Waste Class Desc:		INORGANIC LABORATORY CHEMICALS			
87	43 of 49	WSW/21.7	219.8 / 1.00	TRCC Canada 68 Eastern Avenue East Brampton ON L6W 1X8	GEN
Generator No:		ON4708040		PO Box No:	
Status:				Country:	Canada
Approval Years:		2015		Choice of Contact:	CO_OFFICIAL
Contam. Facility:		No		Co Admin:	Gord Drennan
MHSW Facility:		No		Phone No Admin:	905-450-6889 Ext.17
SIC Code:		325520, 326290, 326198			
SIC Description:		ADHESIVE MANUFACTURING, OTHER RUBBER PRODUCT MANUFACTURING, ALL OTHER PLASTIC PRODUCT MANUFACTURING			

Map Key	Number of Records	Direction/ Distance (m)	Elev/Diff (m)	Site	DB
<u>Detail(s)</u>					
Waste Class:		148			
Waste Class Desc:		INORGANIC LABORATORY CHEMICALS			
Waste Class:		213			
Waste Class Desc:		PETROLEUM DISTILLATES			
Waste Class:		145			
Waste Class Desc:		PAINT/PIGMENT/COATING RESIDUES			
Waste Class:		232			
Waste Class Desc:		POLYMERIC RESINS			
Waste Class:		263			
Waste Class Desc:		ORGANIC LABORATORY CHEMICALS			
Waste Class:		231			
Waste Class Desc:		LATEX WASTES			

87	44 of 49	WSW/21.7	219.8 / 1.00	TRCC Canada 68 Eastern Avenue East Brampton ON L6W 1X8	GEN
Generator No:	ON4708040			PO Box No:	
Status:				Country:	Canada
Approval Years:	2014			Choice of Contact:	CO_OFFICIAL
Contam. Facility:	No			Co Admin:	Corie Delmar
MHSW Facility:	No			Phone No Admin:	905-450-6889 Ext.17
SIC Code:	325520, 326290, 326198				
SIC Description:	ADHESIVE MANUFACTURING, OTHER RUBBER PRODUCT MANUFACTURING, ALL OTHER PLASTIC PRODUCT MANUFACTURING				

<u>Detail(s)</u>					
Waste Class:		145			
Waste Class Desc:		PAINT/PIGMENT/COATING RESIDUES			
Waste Class:		231			
Waste Class Desc:		LATEX WASTES			
Waste Class:		232			
Waste Class Desc:		POLYMERIC RESINS			
Waste Class:		148			
Waste Class Desc:		INORGANIC LABORATORY CHEMICALS			
Waste Class:		213			
Waste Class Desc:		PETROLEUM DISTILLATES			
Waste Class:		263			
Waste Class Desc:		ORGANIC LABORATORY CHEMICALS			

87	45 of 49	WSW/21.7	219.8 / 1.00	TRCC Canada 68 Eastern Avenue East Brampton ON L6W 1X8	GEN
Generator No:	ON4708040			PO Box No:	
Status:	Registered			Country:	Canada
Approval Years:	As of Dec 2018			Choice of Contact:	
Contam. Facility:				Co Admin:	
MHSW Facility:				Phone No Admin:	

Map Key	Number of Records	Direction/ Distance (m)	Elev/Diff (m)	Site	DB
SIC Code: SIC Description:					
<u>Detail(s)</u>					
Waste Class:		145 L			
Waste Class Desc:		Wastes from the use of pigments, coatings and paints			
Waste Class:		148 L			
Waste Class Desc:		Misc. wastes and inorganic chemicals			
Waste Class:		213 I			
Waste Class Desc:		Petroleum distillates			
Waste Class:		231 L			
Waste Class Desc:		Latex wastes			
Waste Class:		232 B			
Waste Class Desc:		Polymeric resins			
Waste Class:		232 L			
Waste Class Desc:		Polymeric resins			
Waste Class:		263 L			
Waste Class Desc:		Misc. waste organic chemicals			
87	46 of 49	WSW/21.7	219.8 / 1.00	TRCC Canada 68 Eastern Avenue East Brampton ON L6W 1X8	GEN
Generator No:		ON4708040		PO Box No:	
Status:		Registered		Country: Canada	
Approval Years:		As of Oct 2019		Choice of Contact:	
Contam. Facility:				Co Admin:	
MHSW Facility:				Phone No Admin:	
SIC Code:					
SIC Description:					
<u>Detail(s)</u>					
Waste Class:		231 L			
Waste Class Desc:		Latex wastes			
Waste Class:		213 I			
Waste Class Desc:		Petroleum distillates			
Waste Class:		232 L			
Waste Class Desc:		Polymeric resins			
Waste Class:		148 L			
Waste Class Desc:		Misc. wastes and inorganic chemicals			
Waste Class:		145 L			
Waste Class Desc:		Wastes from the use of pigments, coatings and paints			
Waste Class:		232 B			
Waste Class Desc:		Polymeric resins			
Waste Class:		263 L			
Waste Class Desc:		Misc. waste organic chemicals			
87	47 of 49	WSW/21.7	219.8 / 1.00	Elite Materials Corp	GEN

Map Key	Number of Records	Direction/ Distance (m)	Elev/Diff (m)	Site	DB
				68 Eastern Avenue Brampton ON L6W 1X8	
Generator No:	ON3952243			PO Box No:	
Status:	Registered			Country:	Canada
Approval Years:	As of Jul 2020			Choice of Contact:	
Contam. Facility:				Co Admin:	
MHSW Facility:				Phone No Admin:	
SIC Code:					
SIC Description:					
<u>Detail(s)</u>					
Waste Class:	263 L				
Waste Class Desc:	Misc. waste organic chemicals				
Waste Class:	232 L				
Waste Class Desc:	Polymeric resins				

<u>87</u>	48 of 49	WSW/21.7	219.8 / 1.00	Icynene Inc. 68 Eastern Avenue Brampton ON L6W 1X8	GEN
Generator No:	ON3804030			PO Box No:	
Status:	Registered			Country:	Canada
Approval Years:	As of Jul 2020			Choice of Contact:	
Contam. Facility:				Co Admin:	
MHSW Facility:				Phone No Admin:	
SIC Code:					
SIC Description:					
<u>Detail(s)</u>					
Waste Class:	232 L				
Waste Class Desc:	Polymeric resins				
Waste Class:	212 L				
Waste Class Desc:	Aliphatic solvents and residues				
Waste Class:	232 I				
Waste Class Desc:	Polymeric resins				

<u>87</u>	49 of 49	WSW/21.7	219.8 / 1.00	GENERAL LATEX CANADA INC 68 EASTERN AV BRAMPTON L6W 1X8 ON CA ON	FST
Instance No:	10595200			Manufacturer:	
Status:				Serial No:	
Cont Name:				Ulc Standard:	
Instance Type:				Quantity:	
Item:	FS LIQUID FUEL TANK			Unit of Measure:	
Item Description:	FS Liquid Fuel Tank			Fuel Type:	Diesel
Tank Type:	Liquid Fuel Single Wall UST			Fuel Type2:	NULL
Install Date:	1/17/1990			Fuel Type3:	NULL
Install Year:	1977			Piping Steel:	
Years in Service:				Piping Galvanized:	
Model:	NULL			Tanks Single Wall St:	
Description:				Piping Underground:	
Capacity:	13638			Num Underground:	
Tank Material:	Steel			Panam Related:	
Corrosion Protect:				Panam Venue:	
Overfill Protect:					
Facility Type:	FS Liquid Fuel Tank				

Map Key	Number of Records	Direction/ Distance (m)	Elev/Diff (m)	Site	DB
Parent Facility Type:					
Facility Location:					
Device Installed Location:		68 EASTERN AV BRAMPTON L6W 1X8 ON CA			
<u>Fuel Storage Tank Details</u>					
Owner Account Name:		GENERAL LATEX CANADA INC			

88	1 of 1	W/188.4	219.8 / 1.00	241 QUEEN ST. E BRAMPTON ON	WWIS
--------------------	--------	---------	--------------	--------------------------------	------

Well ID: 7238555
Construction Date:
Primary Water Use: Monitoring and Test Hole
Sec. Water Use: 0
Final Well Status: Observation Wells
Water Type:
Casing Material:
Audit No: Z204448
Tag: A179338
Construction Method:
Elevation (m):
Elevation Reliability:
Depth to Bedrock:
Well Depth:
Overburden/Bedrock:
Pump Rate:
Static Water Level:
Flowing (Y/N):
Flow Rate:
Clear/Cloudy:

Data Entry Status:
Data Src:
Date Received: 3/23/2015
Selected Flag: Yes
Abandonment Rec:
Contractor: 7241
Form Version: 7
Owner:
Street Name: 241 QUEEN ST. E
County: PEEL
Municipality: BRAMPTON CITY
Site Info:
Lot:
Concession:
Concession Name:
Easting NAD83:
Northing NAD83:
Zone:
UTM Reliability:

PDF URL (Map):

Bore Hole Information

Bore Hole ID:	1005314483	Elevation:	220.422271
DP2BR:		Elevrc:	
Spatial Status:		Zone:	17
Code OB:		East83:	600995
Code OB Desc:		North83:	4838963
Open Hole:		Org CS:	UTM83
Cluster Kind:		UTMRC:	4
Date Completed:	1/26/2015	UTMRC Desc:	margin of error : 30 m - 100 m
Remarks:		Location Method:	wwr
Elevrc Desc:			
Location Source Date:			
Improvement Location Source:			
Improvement Location Method:			
Source Revision Comment:			
Supplier Comment:			

Overburden and Bedrock
Materials Interval

Formation ID: 1005567291
Layer: 3
Color: 2
General Color: GREY
Mat1: 06
Most Common Material: SILT
Mat2: 28

Map Key	Number of Records	Direction/ Distance (m)	Elev/Diff (m)	Site	DB
Mat2 Desc:		SAND			
Mat3:					
Mat3 Desc:					
Formation Top Depth:	4				
Formation End Depth:	10				
Formation End Depth UOM:	ft				
<u>Overburden and Bedrock Materials Interval</u>					
Formation ID:		1005567289			
Layer:		1			
Color:		2			
General Color:		GREY			
Mat1:					
Most Common Material:					
Mat2:					
Mat2 Desc:					
Mat3:					
Mat3 Desc:					
Formation Top Depth:	0				
Formation End Depth:	.5				
Formation End Depth UOM:	ft				
<u>Overburden and Bedrock Materials Interval</u>					
Formation ID:		1005567290			
Layer:		2			
Color:		6			
General Color:		BROWN			
Mat1:		01			
Most Common Material:		FILL			
Mat2:					
Mat2 Desc:					
Mat3:					
Mat3 Desc:					
Formation Top Depth:	.5				
Formation End Depth:	4				
Formation End Depth UOM:	ft				
<u>Annular Space/Abandonment Sealing Record</u>					
Plug ID:		1005567300			
Layer:		1			
Plug From:		0			
Plug To:		0.5			
Plug Depth UOM:		ft			
<u>Annular Space/Abandonment Sealing Record</u>					
Plug ID:		1005567302			
Layer:		3			
Plug From:		4			
Plug To:		10			
Plug Depth UOM:		ft			
<u>Annular Space/Abandonment Sealing Record</u>					

Map Key	Number of Records	Direction/ Distance (m)	Elev/Diff (m)	Site	DB
Plug ID:		1005567301			
Layer:		2			
Plug From:		0.5			
Plug To:		4			
Plug Depth UOM:		ft			
<u>Method of Construction & Well Use</u>					
Method Construction ID:		1005567299			
Method Construction Code:		B			
Method Construction:		Other Method			
Other Method Construction:		DIRECT PUSH			
<u>Pipe Information</u>					
Pipe ID:		1005567288			
Casing No:		0			
Comment:					
Alt Name:					
<u>Construction Record - Casing</u>					
Casing ID:		1005567295			
Layer:		1			
Material:		5			
Open Hole or Material:		PLASTIC			
Depth From:		0			
Depth To:		5			
Casing Diameter:		1.25			
Casing Diameter UOM:		inch			
Casing Depth UOM:		ft			
<u>Construction Record - Screen</u>					
Screen ID:		1005567296			
Layer:		1			
Slot:		10			
Screen Top Depth:		5			
Screen End Depth:		10			
Screen Material:		5			
Screen Depth UOM:		ft			
Screen Diameter UOM:		inch			
Screen Diameter:		1.5			
<u>Water Details</u>					
Water ID:		1005567294			
Layer:					
Kind Code:					
Kind:					
Water Found Depth:					
Water Found Depth UOM:		ft			
<u>Hole Diameter</u>					
Hole ID:		1005567293			
Diameter:		2.25			
Depth From:		0.5			
Depth To:		10			
Hole Depth UOM:		ft			

Map Key	Number of Records	Direction/ Distance (m)	Elev/Diff (m)	Site	DB
Hole Diameter UOM:		inch			
<u>Hole Diameter</u>					
Hole ID:	1005567292				
Diameter:	6				
Depth From:	0				
Depth To:	0.5				
Hole Depth UOM:	ft				
Hole Diameter UOM:	inch				

89	1 of 1	W/193.8	219.8 / 1.00	241 QUEEN STREET EAST Brampton ON	WWIS
Well ID:	7204499		Data Entry Status:		
Construction Date:			Data Src:		
Primary Water Use:	Monitoring and Test Hole		Date Received:	7/10/2013	
Sec. Water Use:			Selected Flag:	Yes	
Final Well Status:	Observation Wells		Abandonment Rec:		
Water Type:			Contractor:	7241	
Casing Material:			Form Version:	7	
Audit No:	Z173707		Owner:		
Tag:	A148710		Street Name:	241 QUEEN STREET EAST	
Construction Method:			County:	PEEL	
Elevation (m):			Municipality:	BRAMPTON CITY	
Elevation Reliability:			Site Info:		
Depth to Bedrock:			Lot:		
Well Depth:			Concession:		
Overburden/Bedrock:			Concession Name:		
Pump Rate:			Easting NAD83:		
Static Water Level:			Northing NAD83:		
Flowing (Y/N):			Zone:		
Flow Rate:			UTM Reliability:		
Clear/Cloudy:					
PDF URL (Map):					

Bore Hole Information

Bore Hole ID:	1004405871	Elevation:	220.464111
DP2BR:		Elevrc:	
Spatial Status:		Zone:	17
Code OB:		East83:	600995
Code OB Desc:		North83:	4838971
Open Hole:		Org CS:	UTM83
Cluster Kind:		UTMRC:	4
Date Completed:	6/20/2013	UTMRC Desc:	margin of error : 30 m - 100 m
Remarks:		Location Method:	wwr
Elevrc Desc:			
Location Source Date:			
Improvement Location Source:			
Improvement Location Method:			
Source Revision Comment:			
Supplier Comment:			

Overburden and Bedrock

Materials Interval

Formation ID:	1004831219
Layer:	1
Color:	6
General Color:	BROWN

Map Key	Number of Records	Direction/ Distance (m)	Elev/Diff (m)	Site	DB
Mat1:		28			
Most Common Material:		SAND			
Mat2:		01			
Mat2 Desc:		FILL			
Mat3:					
Mat3 Desc:					
Formation Top Depth:		0			
Formation End Depth:		8			
Formation End Depth UOM:		ft			
<u>Overburden and Bedrock Materials Interval</u>					
Formation ID:		1004831220			
Layer:		2			
Color:		6			
General Color:		BROWN			
Mat1:		34			
Most Common Material:		TILL			
Mat2:					
Mat2 Desc:					
Mat3:					
Mat3 Desc:					
Formation Top Depth:		8			
Formation End Depth:		19			
Formation End Depth UOM:		ft			
<u>Annular Space/Abandonment Sealing Record</u>					
Plug ID:		1004831229			
Layer:		1			
Plug From:		0			
Plug To:		1			
Plug Depth UOM:		ft			
<u>Annular Space/Abandonment Sealing Record</u>					
Plug ID:		1004831231			
Layer:		3			
Plug From:		8			
Plug To:		19			
Plug Depth UOM:		ft			
<u>Annular Space/Abandonment Sealing Record</u>					
Plug ID:		1004831230			
Layer:		2			
Plug From:		1			
Plug To:		8			
Plug Depth UOM:		ft			
<u>Method of Construction & Well Use</u>					
Method Construction ID:		1004831228			
Method Construction Code:		B			
Method Construction:		Other Method			
Other Method Construction:		D.P			

Map Key	Number of Records	Direction/ Distance (m)	Elev/Diff (m)	Site	DB
---------	-------------------	----------------------------	------------------	------	----

Pipe Information

Pipe ID: 1004831218
 Casing No: 0
 Comment:
 Alt Name:

Construction Record - Casing

Casing ID: 1004831224
 Layer: 1
 Material: 5
 Open Hole or Material: PLASTIC
 Depth From: 0
 Depth To: 9
 Casing Diameter: 2
 Casing Diameter UOM: inch
 Casing Depth UOM: ft

Construction Record - Screen

Screen ID: 1004831225
 Layer: 1
 Slot: 10
 Screen Top Depth: 9
 Screen End Depth: 19
 Screen Material: 5
 Screen Depth UOM: ft
 Screen Diameter UOM: inch
 Screen Diameter: 2.25

Water Details

Water ID: 1004831223
 Layer:
 Kind Code:
 Kind:
 Water Found Depth:
 Water Found Depth UOM: ft

Hole Diameter

Hole ID: 1004831221
 Diameter: 10
 Depth From: 0
 Depth To: 6
 Hole Depth UOM: ft
 Hole Diameter UOM: inch

Hole Diameter

Hole ID: 1004831222
 Diameter: 6
 Depth From: 6
 Depth To: 19
 Hole Depth UOM: ft
 Hole Diameter UOM: inch

90	1 of 1	SE/257.4	219.8 / 1.00	T.M.J. SPECIALTY TOOL & DESIGN 29 HANSEN RD S	SCT
--------------------	--------	----------	--------------	--	-----

Map Key	Number of Records	Direction/ Distance (m)	Elev/Diff (m)	Site	DB
BRAMPTON ON L6W 3H7					
Established:		1983			
Plant Size (ft²):		3000			
Employment:		2			
--Details--					
Description:		SPECIAL DIES AND TOOLS, DIE SETS, JIGS AND FIXTURES, AND INDUSTRIAL MOLDS			
SIC/NAICS Code:		3544			
Description:		Other Metalworking Machinery Manufacturing			
SIC/NAICS Code:		333519			

91	1 of 1	W/176.1	219.8 / 1.00	241 QUEEN ST E Brampton ON	WWIS
Well ID:	7315951			Data Entry Status:	
Construction Date:				Data Src:	
Primary Water Use:	Test Hole			Date Received:	8/9/2018
Sec. Water Use:				Selected Flag:	Yes
Final Well Status:	Abandoned-Other			Abandonment Rec:	Yes
Water Type:				Contractor:	7215
Casing Material:				Form Version:	7
Audit No:	Z264228			Owner:	
Tag:	A180331			Street Name:	241 QUEEN ST E
Construction Method:				County:	PEEL
Elevation (m):				Municipality:	BRAMPTON CITY
Elevation Reliability:				Site Info:	
Depth to Bedrock:				Lot:	
Well Depth:				Concession:	
Overburden/Bedrock:				Concession Name:	
Pump Rate:				Easting NAD83:	
Static Water Level:				Northing NAD83:	
Flowing (Y/N):				Zone:	
Flow Rate:				UTM Reliability:	
Clear/Cloudy:					

PDF URL (Map): https://d2khazk8e83rdv.cloudfront.net/moe_mapping/downloads/2Water/Wells_pdfs/731\7315951.pdf

Bore Hole Information

Bore Hole ID:	1007238091	Elevation:	
DP2BR:		Elevrc:	
Spatial Status:		Zone:	17
Code OB:		East83:	600994
Code OB Desc:		North83:	4838944
Open Hole:		Org CS:	UTM83
Cluster Kind:		UTMRC:	4
Date Completed:	8/18/2017	UTMRC Desc:	margin of error : 30 m - 100 m
Remarks:		Location Method:	wwr
Elevrc Desc:			
Location Source Date:			
Improvement Location Source:			
Improvement Location Method:			
Source Revision Comment:			
Supplier Comment:			

Annular Space/Abandonment Sealing Record

Plug ID: 1007501599

Map Key	Number of Records	Direction/ Distance (m)	Elev/Diff (m)	Site	DB
Layer:		1			
Plug From:		0			
Plug To:		16			
Plug Depth UOM:		ft			
<u>Annular Space/Abandonment Sealing Record</u>					
Plug ID:		1007501598			
Layer:		1			
Plug From:		0			
Plug To:		16			
Plug Depth UOM:		ft			
<u>Method of Construction & Well Use</u>					
Method Construction ID:		1007501597			
Method Construction Code:		2			
Method Construction:		Rotary (Convent.)			
Other Method Construction:					
<u>Pipe Information</u>					
Pipe ID:		1007501590			
Casing No:		0			
Comment:					
Alt Name:					
<u>Construction Record - Casing</u>					
Casing ID:		1007501594			
Layer:					
Material:					
Open Hole or Material:					
Depth From:					
Depth To:					
Casing Diameter:					
Casing Diameter UOM:		inch			
Casing Depth UOM:		ft			
<u>Construction Record - Screen</u>					
Screen ID:		1007501595			
Layer:					
Slot:					
Screen Top Depth:					
Screen End Depth:					
Screen Material:					
Screen Depth UOM:		ft			
Screen Diameter UOM:		inch			
Screen Diameter:					
<u>Water Details</u>					
Water ID:		1007501593			
Layer:		1			
Kind Code:					
Kind:					
Water Found Depth:		10			
Water Found Depth UOM:		ft			

Map Key	Number of Records	Direction/ Distance (m)	Elev/Diff (m)	Site	DB
<u>Hole Diameter</u>					
Hole ID:		1007501592			
Diameter:					
Depth From:					
Depth To:					
Hole Depth UOM:		ft			
Hole Diameter UOM:		inch			

92	1 of 2	W/199.4	219.8 / 1.00	241 QUEEN STREET EAST ON	WWIS
Well ID:	7204498			Data Entry Status:	
Construction Date:				Data Src:	
Primary Water Use:	Monitoring and Test Hole			Date Received:	7/10/2013
Sec. Water Use:				Selected Flag:	Yes
Final Well Status:	Test Hole			Abandonment Rec:	
Water Type:				Contractor:	7241
Casing Material:				Form Version:	7
Audit No:	Z173708			Owner:	
Tag:	A148690			Street Name:	241 QUEEN STREET EAST
Construction Method:				County:	PEEL
Elevation (m):				Municipality:	BRAMPTON CITY
Elevation Reliability:				Site Info:	
Depth to Bedrock:				Lot:	
Well Depth:				Concession:	
Overburden/Bedrock:				Concession Name:	
Pump Rate:				Easting NAD83:	
Static Water Level:				Northing NAD83:	
Flowing (Y/N):				Zone:	
Flow Rate:				UTM Reliability:	
Clear/Cloudy:					
PDF URL (Map):					

Bore Hole Information

Bore Hole ID:	1004405868	Elevation:	220.514404
DP2BR:		Elevrc:	
Spatial Status:		Zone:	17
Code OB:		East83:	600992
Code OB Desc:		North83:	4838976
Open Hole:		Org CS:	UTM83
Cluster Kind:		UTMRC:	4
Date Completed:	6/20/2013	UTMRC Desc:	margin of error : 30 m - 100 m
Remarks:		Location Method:	wwr
Elevrc Desc:			
Location Source Date:			
Improvement Location Source:			
Improvement Location Method:			
Source Revision Comment:			
Supplier Comment:			

Overburden and Bedrock

Materials Interval

Formation ID:	1004831206
Layer:	2
Color:	6
General Color:	BROWN
Mat1:	34

Map Key	Number of Records	Direction/ Distance (m)	Elev/Diff (m)	Site	DB
Most Common Material:		TILL			
Mat2:		26			
Mat2 Desc:		ROCK			
Mat3:					
Mat3 Desc:					
Formation Top Depth:		8			
Formation End Depth:		19.5			
Formation End Depth UOM:		ft			
<u>Overburden and Bedrock</u>					
<u>Materials Interval</u>					
Formation ID:		1004831205			
Layer:		1			
Color:		6			
General Color:		BROWN			
Mat1:		28			
Most Common Material:		SAND			
Mat2:		01			
Mat2 Desc:		FILL			
Mat3:					
Mat3 Desc:					
Formation Top Depth:		0			
Formation End Depth:		8			
Formation End Depth UOM:		ft			
<u>Annular Space/Abandonment</u>					
<u>Sealing Record</u>					
Plug ID:		1004831216			
Layer:		2			
Plug From:		1			
Plug To:		8.5			
Plug Depth UOM:		ft			
<u>Annular Space/Abandonment</u>					
<u>Sealing Record</u>					
Plug ID:		1004831215			
Layer:		1			
Plug From:		0			
Plug To:		1			
Plug Depth UOM:		ft			
<u>Annular Space/Abandonment</u>					
<u>Sealing Record</u>					
Plug ID:		1004831217			
Layer:		3			
Plug From:		8.5			
Plug To:		19.5			
Plug Depth UOM:		ft			
<u>Method of Construction & Well</u>					
<u>Use</u>					
Method Construction ID:		1004831214			
Method Construction Code:		B			
Method Construction:		Other Method			
Other Method Construction:		DIRECT PUSH			

Map Key	Number of Records	Direction/ Distance (m)	Elev/Diff (m)	Site	DB
<u>Pipe Information</u>					
Pipe ID:		1004831204			
Casing No:		0			
Comment:					
Alt Name:					
<u>Construction Record - Casing</u>					
Casing ID:		1004831210			
Layer:		1			
Material:		5			
Open Hole or Material:		PLASTIC			
Depth From:		0			
Depth To:		9.5			
Casing Diameter:		2			
Casing Diameter UOM:		inch			
Casing Depth UOM:		ft			
<u>Construction Record - Screen</u>					
Screen ID:		1004831211			
Layer:		1			
Slot:		10			
Screen Top Depth:		9.5			
Screen End Depth:		19.5			
Screen Material:		5			
Screen Depth UOM:		ft			
Screen Diameter UOM:		inch			
Screen Diameter:		2.25			
<u>Water Details</u>					
Water ID:		1004831209			
Layer:					
Kind Code:					
Kind:					
Water Found Depth:					
Water Found Depth UOM:		ft			
<u>Hole Diameter</u>					
Hole ID:		1004831208			
Diameter:		6			
Depth From:		6			
Depth To:		19.5			
Hole Depth UOM:		ft			
Hole Diameter UOM:		inch			
<u>Hole Diameter</u>					
Hole ID:		1004831207			
Diameter:		10			
Depth From:		0			
Depth To:		6			
Hole Depth UOM:		ft			
Hole Diameter UOM:		inch			
92	2 of 2	W/199.4	219.8 / 1.00	241 QUEEN ST. EAST ON	WWIS

Map Key	Number of Records	Direction/ Distance (m)	Elev/Diff (m)	Site	DB
Well ID:	7217757			Data Entry Status:	
Construction Date:				Data Src:	
Primary Water Use:				Date Received:	3/14/2014
Sec. Water Use:				Selected Flag:	Yes
Final Well Status:	Abandoned-Other			Abandonment Rec:	Yes
Water Type:				Contractor:	7383
Casing Material:				Form Version:	7
Audit No:	Z166232			Owner:	
Tag:	A148690			Street Name:	241 QUEEN ST. EAST
Construction Method:				County:	PEEL
Elevation (m):				Municipality:	BRAMPTON CITY
Elevation Reliability:				Site Info:	
Depth to Bedrock:				Lot:	
Well Depth:				Concession:	
Overburden/Bedrock:				Concession Name:	
Pump Rate:				Easting NAD83:	
Static Water Level:				Northing NAD83:	
Flowing (Y/N):				Zone:	
Flow Rate:				UTM Reliability:	
Clear/Cloudy:					

PDF URL (Map): https://d2khazk8e83rdv.cloudfront.net/moe_mapping/downloads/2Water/Wells_pdfs/721\7217757.pdf

Bore Hole Information

Bore Hole ID:	1004721428	Elevation:	220.514404
DP2BR:		Elevrc:	
Spatial Status:		Zone:	17
Code OB:		East83:	600992
Code OB Desc:		North83:	4838976
Open Hole:		Org CS:	UTM83
Cluster Kind:		UTMRC:	4
Date Completed:	1/16/2014	UTMRC Desc:	margin of error : 30 m - 100 m
Remarks:		Location Method:	wwr
Elevrc Desc:			
Location Source Date:			
Improvement Location Source:			
Improvement Location Method:			
Source Revision Comment:			
Supplier Comment:			

Annular Space/Abandonment Sealing Record

Plug ID:	1005114504
Layer:	1
Plug From:	
Plug To:	
Plug Depth UOM:	ft

Method of Construction & Well Use

Method Construction ID:	1005114503
Method Construction Code:	
Method Construction:	
Other Method Construction:	

Pipe Information

Pipe ID:	1005114497
Casing No:	0

Map Key	Number of Records	Direction/ Distance (m)	Elev/Diff (m)	Site	DB
Comment:					
Alt Name:					
<u>Construction Record - Casing</u>					
Casing ID:		1005114501			
Layer:					
Material:					
Open Hole or Material:					
Depth From:					
Depth To:					
Casing Diameter:					
Casing Diameter UOM:		inch			
Casing Depth UOM:		ft			
<u>Construction Record - Screen</u>					
Screen ID:		1005114502			
Layer:					
Slot:					
Screen Top Depth:					
Screen End Depth:					
Screen Material:					
Screen Depth UOM:		ft			
Screen Diameter UOM:		inch			
Screen Diameter:					
<u>Water Details</u>					
Water ID:		1005114500			
Layer:					
Kind Code:					
Kind:					
Water Found Depth:					
Water Found Depth UOM:		ft			
<u>Hole Diameter</u>					
Hole ID:		1005114499			
Diameter:					
Depth From:					
Depth To:					
Hole Depth UOM:		ft			
Hole Diameter UOM:		inch			

93

1 of 1

E/150.4

217.9 / -0.98

ON

BORE

Borehole ID:	653073	Inclin FLG:	No
OGF ID:	215553424	SP Status:	Initial Entry
Status:		Surv Elev:	No
Type:	Borehole	Piezometer:	No
Use:	Geotechnical/Geological Investigation	Primary Name:	
Completion Date:	JUN-1970	Municipality:	
Static Water Level:	0.2	Lot:	
Primary Water Use:	Not Used	Township:	
Sec. Water Use:		Latitude DD:	43.697285
Total Depth m:	1.7	Longitude DD:	-79.740216
Depth Ref:	Ground Surface	UTM Zone:	17
Depth Elev:		Easting:	601515
Drill Method:	Power auger	Northing:	4839023
Orig Ground Elev m:	217	Location Accuracy:	

Map Key	Number of Records	Direction/ Distance (m)	Elev/Diff (m)	Site	DB
Elev Reliabil Note:				Accuracy:	Not Applicable
DEM Ground Elev m:	216				
Concession:					
Location D:					
Survey D:					
Comments:					
<u>Borehole Geology Stratum</u>					
Geology Stratum ID:	218537999			Mat Consistency:	
Top Depth:	0			Material Moisture:	Moist
Bottom Depth:	1.5			Material Texture:	
Material Color:	Brown			Non Geo Mat Type:	
Material 1:	Soil			Geologic Formation:	
Material 2:	organic material			Geologic Group:	
Material 3:				Geologic Period:	
Material 4:				Depositional Gen:	organic
Gsc Material Description:					
Stratum Description:	SOIL,ORGANIC. BROWN,MOIST.				
Geology Stratum ID:	218538000			Mat Consistency:	
Top Depth:	1.5			Material Moisture:	Moist
Bottom Depth:	1.7			Material Texture:	
Material Color:	Brown			Non Geo Mat Type:	
Material 1:	Till			Geologic Formation:	
Material 2:	Silt			Geologic Group:	
Material 3:	Clay			Geologic Period:	Quaternary
Material 4:	Boulders			Depositional Gen:	
Gsc Material Description:					
Stratum Description:	TILL,SILT,CLAY, BOULDERS. BROWN,MOIST,AGE QUATERNARY, WATER STABLE AT 713.5 FEET.E,AGE QUATERNA **Note: Many records provided by the department have a truncated [Stratum Description] field.				
<u>Source</u>					
Source Type:	Data Survey			Source Appl:	Spatial/Tabular
Source Orig:	Geological Survey of Canada			Source Iden:	1
Source Date:	1956-1972			Scale or Res:	Varies
Confidence:	H			Horizontal:	NAD27
Observatio:				Verticalda:	Mean Average Sea Level
Source Name:	Urban Geology Automated Information System (UGAIS)				
Source Details:	File: TOR3.txt RecordID: 237350 NTS_Sheet: 30M12G				
Confiden 1:	Logged by professional. Exact and complete description of material and properties.				
<u>Source List</u>					
Source Identifier:	1			Horizontal Datum:	NAD27
Source Type:	Data Survey			Vertical Datum:	Mean Average Sea Level
Source Date:	1956-1972			Projection Name:	Universal Transverse Mercator
Scale or Resolution:	Varies				
Source Name:	Urban Geology Automated Information System (UGAIS)				
Source Originators:	Geological Survey of Canada				
94	1 of 22	ESE/256.7	219.8 / 1.00	FINAL RECYCLING 38 HANSEN RD. 38 HANSEN RD., BRAMPTON BRAMPTON CITY ON	SPL
Ref No:	104741			Discharger Report:	
Site No:				Material Group:	
Incident Dt:	9/1/1994			Health/Env Conseq:	
Year:				Client Type:	
Incident Cause:	WASTEWATER DISCHARGE TO WATERCOURSE			Sector Type:	
Incident Event:				Agency Involved:	

Map Key	Number of Records	Direction/ Distance (m)	Elev/Diff (m)	Site	DB
Contaminant Code: Contaminant Name: Contaminant Limit 1: Contam Limit Freq 1: Contaminant UN No 1:				Nearest Watercourse: Site Address: Site District Office: Site Postal Code: Site Region: Site Municipality: 21101 Site Lot: Site Conc: Northing: Easting: WORKS Site Geo Ref Accu: Site Map Datum: SAC Action Class: Source Type:	
Environment Impact: POSSIBLE Nature of Impact: Water course or lake Receiving Medium: WATER Receiving Env: MOE Response: Dt MOE Arvl on Scn: MOE Reported Dt: 9/1/1994 Dt Document Closed: Incident Reason: INTENTIONAL/PLANNED Site Name: Site County/District: Site Geo Ref Meth: Incident Summary: FINAL RECYCLING.: DIRTY PROCESS WATER ALLOWED TO RUN INTO STORM, WORKS. Contaminant Qty:					

94	2 of 22	ESE/256.7	219.8 / 1.00	FINOLL RECYCLING LTD. 38 HANSEN RD S BRAMPTON ON L6W 3H4	SCT
Established: 1992 Plant Size (ft²): 43000 Employment: 7					
--Details--					
Description:		CUT STONE & STONE PRODUCTS			
SIC/NAICS Code:		3281			
Description:		ASPHALT PAVING MIXTURES & BLOCKS			
SIC/NAICS Code:		2951			
Description:		ASPHALT FELTS & COATINGS			
SIC/NAICS Code:		2952			

94	3 of 22	ESE/256.7	219.8 / 1.00	Finoll Recycling Limited 38 Hansen Road South CITY OF BRAMPTON ON	ORD
EBR Registry No: IA9E0587 Ministry Ref No: CR99002 Notice Type: Instrument Decision Notice Stage: Notice Date: September 06, 2001 Proposal Date: May 07, 1999 Year: 1999 Instrument Type: (EPA s. 136) - Order for performance of environmental measures. Off Instrument Name: Posted By: Company Name: Finoll Recycling Limited Site Address: Location Other: Proponent Name: Proponent Address: 38 Hansen Road South, Brampton Ontario, L6W 3H4 Comment Period: URL:				Decision Posted: Exception Posted: Section: Act 1: Act 2: Site Location Map:	
Site Location Details:					

Map Key	Number of Records	Direction/ Distance (m)	Elev/Diff (m)	Site	DB
38 Hansen Road South CITY OF BRAMPTON					
94	4 of 22	ESE/256.7	219.8 / 1.00	CUMMINGS SIGNS OF CANADA LIMITED 38 HANSEN ROAD SOUTH BRAMPTON ON L6W 3H4	GEN
Generator No:	ON0560500			PO Box No:	
Status:				Country:	
Approval Years:	86,87,88,89,90			Choice of Contact:	
Contam. Facility:				Co Admin:	
MHSW Facility:				Phone No Admin:	
SIC Code:	3971				
SIC Description:	SIGN & DISPLAY IND.				
<u>Detail(s)</u>					
Waste Class:	211				
Waste Class Desc:	AROMATIC SOLVENTS				
Waste Class:	252				
Waste Class Desc:	WASTE OILS & LUBRICANTS				
94	5 of 22	ESE/256.7	219.8 / 1.00	CUMMINGS SIGNS OF CANADA LIMITED 11-161 38 HANSEN ROAD SOUTH BRAMPTON ON L6W 3H4	GEN
Generator No:	ON0560500			PO Box No:	
Status:				Country:	
Approval Years:	92,93,94,95,96,97,98			Choice of Contact:	
Contam. Facility:				Co Admin:	
MHSW Facility:				Phone No Admin:	
SIC Code:	3971				
SIC Description:	SIGN & DISPLAY IND.				
<u>Detail(s)</u>					
Waste Class:	211				
Waste Class Desc:	AROMATIC SOLVENTS				
Waste Class:	252				
Waste Class Desc:	WASTE OILS & LUBRICANTS				
94	6 of 22	ESE/256.7	219.8 / 1.00	AADCO VEHICLE DISPOSAL SERVICES INC. 38 HANSEN RD S BRAMPTON ON L6W 3H4	GEN
Generator No:	ON6725541			PO Box No:	
Status:				Country:	
Approval Years:	05,06			Choice of Contact:	
Contam. Facility:				Co Admin:	
MHSW Facility:				Phone No Admin:	
SIC Code:	441310				
SIC Description:	Automotive Parts and Accessories Stores				
<u>Detail(s)</u>					
Waste Class:	212				
Waste Class Desc:	ALIPHATIC SOLVENTS				

Map Key	Number of Records	Direction/ Distance (m)	Elev/Diff (m)	Site	DB
Waste Class:		213			
Waste Class Desc:		PETROLEUM DISTILLATES			
Waste Class:		252			
Waste Class Desc:		WASTE OILS & LUBRICANTS			
94	7 of 22	ESE/256.7	219.8 / 1.00	2157437 ONT INC. 38 HANSEN RD S BRAMPTON ON L6W 3H4	GEN
Generator No:	ON6725541			PO Box No:	
Status:				Country:	
Approval Years:	07,08			Choice of Contact:	
Contam. Facility:				Co Admin:	
MHSW Facility:				Phone No Admin:	
SIC Code:	441310				
SIC Description:	Automotive Parts and Accessories Stores				
<u>Detail(s)</u>					
Waste Class:		212			
Waste Class Desc:		ALIPHATIC SOLVENTS			
Waste Class:		213			
Waste Class Desc:		PETROLEUM DISTILLATES			
Waste Class:		252			
Waste Class Desc:		WASTE OILS & LUBRICANTS			
94	8 of 22	ESE/256.7	219.8 / 1.00	AADCO AUTO PARTS 38 HANSEN RD S BRAMPTON ON L6W 3H4	AUWR
Headcode:	00098600				
Headcode Desc:	AUTOMOBILE WRECKING & RECYCLING				
Phone:					
List Name:					
Description:					
94	9 of 22	ESE/256.7	219.8 / 1.00	2157437 ONT INC. 38 HANSEN RD S BRAMPTON ON L6W 3H4	GEN
Generator No:	ON6725541			PO Box No:	
Status:				Country:	
Approval Years:	2009			Choice of Contact:	
Contam. Facility:				Co Admin:	
MHSW Facility:				Phone No Admin:	
SIC Code:	441310				
SIC Description:	Automotive Parts and Accessories Stores				
<u>Detail(s)</u>					
Waste Class:		212			
Waste Class Desc:		ALIPHATIC SOLVENTS			
Waste Class:		213			
Waste Class Desc:		PETROLEUM DISTILLATES			
Waste Class:		252			

Map Key	Number of Records	Direction/ Distance (m)	Elev/Diff (m)	Site	DB
Waste Class Desc:		WASTE OILS & LUBRICANTS			
94	10 of 22	ESE/256.7	219.8 / 1.00	2157437 ONT INC. 38 HANSEN RD S BRAMPTON ON L6W 3H4	GEN
Generator No:	ON6725541			PO Box No:	
Status:				Country:	
Approval Years:	2010			Choice of Contact:	
Contam. Facility:				Co Admin:	
MHSW Facility:				Phone No Admin:	
SIC Code:	441310				
SIC Description:	Automotive Parts and Accessories Stores				
Detail(s)					
Waste Class:	212				
Waste Class Desc:	ALIPHATIC SOLVENTS				
Waste Class:	213				
Waste Class Desc:	PETROLEUM DISTILLATES				
Waste Class:	252				
Waste Class Desc:	WASTE OILS & LUBRICANTS				
94	11 of 22	ESE/256.7	219.8 / 1.00	2157437 ONT INC. 38 HANSEN RD S BRAMPTON ON L6W 3H4	GEN
Generator No:	ON6725541			PO Box No:	
Status:				Country:	
Approval Years:	2011			Choice of Contact:	
Contam. Facility:				Co Admin:	
MHSW Facility:				Phone No Admin:	
SIC Code:	441310				
SIC Description:	Automotive Parts and Accessories Stores				
Detail(s)					
Waste Class:	212				
Waste Class Desc:	ALIPHATIC SOLVENTS				
Waste Class:	252				
Waste Class Desc:	WASTE OILS & LUBRICANTS				
Waste Class:	213				
Waste Class Desc:	PETROLEUM DISTILLATES				
94	12 of 22	ESE/256.7	219.8 / 1.00	2157437 ONT INC. 38 HANSEN RD S BRAMPTON ON L6W 3H4	GEN
Generator No:	ON6725541			PO Box No:	
Status:				Country:	
Approval Years:	2012			Choice of Contact:	
Contam. Facility:				Co Admin:	
MHSW Facility:				Phone No Admin:	
SIC Code:	441310				
SIC Description:	Automotive Parts and Accessories Stores				
Detail(s)					

Map Key	Number of Records	Direction/ Distance (m)	Elev/Diff (m)	Site	DB
Waste Class:		212			
Waste Class Desc:		ALIPHATIC SOLVENTS			
Waste Class:		213			
Waste Class Desc:		PETROLEUM DISTILLATES			
Waste Class:		252			
Waste Class Desc:		WASTE OILS & LUBRICANTS			
94	13 of 22	ESE/256.7	219.8 / 1.00	AADCO AUTO PARTS 38 HANSEN RD S BRAMPTON ON L6W3H4	AUWR
Headcode:		00096400			
Headcode Desc:		AUTOMOBILE PARTS & SUPPLIES USED & REBU			
Phone:		9057899313			
List Name:					
Description:					
94	14 of 22	ESE/256.7	219.8 / 1.00	AADCO AUTO PARTS 38 HANSEN RD S BRAMPTON ON L6W3H4	AUWR
Headcode:		00098600			
Headcode Desc:		AUTOMOBILE WRECKING & RECYCLING			
Phone:		9057899313			
List Name:		INFO-DIRECT(TM) BUSINESS FILE			
Description:					
94	15 of 22	ESE/256.7	219.8 / 1.00	2157437 ONT INC. 38 HANSEN RD S BRAMPTON ON	GEN
Generator No:		ON6725541		PO Box No:	
Status:				Country:	
Approval Years:		2013		Choice of Contact:	
Contam. Facility:				Co Admin:	
MHSW Facility:				Phone No Admin:	
SIC Code:		441310			
SIC Description:		AUTOMOTIVE PARTS AND ACCESSORIES STORES			
Detail(s)					
Waste Class:		213			
Waste Class Desc:		PETROLEUM DISTILLATES			
Waste Class:		252			
Waste Class Desc:		WASTE OILS & LUBRICANTS			
Waste Class:		212			
Waste Class Desc:		ALIPHATIC SOLVENTS			
94	16 of 22	ESE/256.7	219.8 / 1.00	2157437 ONTARIO INC. 38 HANSEN RD S BRAMPTON ON L6W 3H4	WDS
Approval No:		R-007-6662968269		Total Area (ha):	
Mob Unit Cert No:				Landfill Cap (m³):	
EBR Registry No:				Transfer Area (ha):	

Map Key	Number of Records	Direction/ Distance (m)	Elev/Diff (m)	Site	DB
Status:	REGISTERED			Transfer Cap (m³):	
Facility Type:				Transfer Cert No:	
Record Type:	EASR			Inciner. Area (ha):	
Link Source:	MOFA			Inciner. Cap (t):	
Project Type:	End-of-Life Vehicle Waste Disposal Sites			Process Area (m³):	
Application Status:				Process Cap (m³/d):	
Issue Date:	2016-09-30			Process Vol (m³):	
Input Date:				Process Feed (m³):	
Date Received:				Site Concession:	
Est Closure Date:				Site Region/County:	
Mobile Capacity:				SWP Area Name:	Toronto
Mobile Units:				MOE District:	Halton-Peel
Mobile Description:				District Office:	
Prop City:				Latitude:	43.695
Prop Postal:				Longitude:	-79.74055556
Prop Phone:				Geometry X:	
Serial Link:				Geometry Y:	
Approval Type:	EASR-End-of-Life Vehicle Waste Disposal Sites				
Proponent:					
Prop Address:					
Proponent County/District:					
Full Address:	38 HANSEN RD S				
Site Lot:					
Waste Class Code:					
Waste Class:					
Waste Type:					
Waste Type Other:					
Waste Description:					
Landfill Monitoring:					
Landfill Ctrl Type:					
Site Closing Description:					
Project Description:					
Municipalities Served:					
Approval Description:					
Other Approvals/Permits:					
PDF URL:	http://www.accessenvironment.ene.gov.on.ca/AEWeb/ae/ViewDocument.action?documentRefID=2025766				

94	17 of 22	ESE/256.7	219.8 / 1.00	2157437 ONT INC. 38 HANSEN RD S BRAMPTON ON L6W 3H4	GEN
Generator No:	ON6725541			PO Box No:	
Status:				Country:	Canada
Approval Years:	2016			Choice of Contact:	CO_OFFICIAL
Contam. Facility:	No			Co Admin:	
MHSW Facility:	No			Phone No Admin:	
SIC Code:	441310				
SIC Description:	AUTOMOTIVE PARTS AND ACCESSORIES STORES				
Detail(s)					
Waste Class:	252				
Waste Class Desc:	WASTE OILS & LUBRICANTS				
Waste Class:	213				
Waste Class Desc:	PETROLEUM DISTILLATES				
Waste Class:	212				
Waste Class Desc:	ALIPHATIC SOLVENTS				

94	18 of 22	ESE/256.7	219.8 / 1.00	2157437 ONT INC. 38 HANSEN RD S	GEN
--------------------	----------	-----------	--------------	------------------------------------	-----

Map Key	Number of Records	Direction/ Distance (m)	Elev/Diff (m)	Site	DB
BRAMPTON ON L6W 3H4					
Generator No:	ON6725541			PO Box No:	
Status:				Country:	Canada
Approval Years:	2015			Choice of Contact:	CO_OFFICIAL
Contam. Facility:	No			Co Admin:	
MHSW Facility:	No			Phone No Admin:	
SIC Code:	441310				
SIC Description:	AUTOMOTIVE PARTS AND ACCESSORIES STORES				
<u>Detail(s)</u>					
Waste Class:	212				
Waste Class Desc:	ALIPHATIC SOLVENTS				
Waste Class:	252				
Waste Class Desc:	WASTE OILS & LUBRICANTS				
Waste Class:	213				
Waste Class Desc:	PETROLEUM DISTILLATES				
94	19 of 22	ESE/256.7	219.8 / 1.00	2157437 ONT INC. 38 HANSEN RD S BRAMPTON ON L6W 3H4	GEN
Generator No:	ON6725541			PO Box No:	
Status:				Country:	Canada
Approval Years:	2014			Choice of Contact:	CO_ADMIN
Contam. Facility:	No			Co Admin:	BHARTI BG GULATI
MHSW Facility:	No			Phone No Admin:	9057899310 Ext.401
SIC Code:	441310				
SIC Description:	AUTOMOTIVE PARTS AND ACCESSORIES STORES				
<u>Detail(s)</u>					
Waste Class:	252				
Waste Class Desc:	WASTE OILS & LUBRICANTS				
Waste Class:	212				
Waste Class Desc:	ALIPHATIC SOLVENTS				
Waste Class:	213				
Waste Class Desc:	PETROLEUM DISTILLATES				
94	20 of 22	ESE/256.7	219.8 / 1.00	2157437 ONT INC. 38 HANSEN RD S BRAMPTON ON L6W 3H4	GEN
Generator No:	ON6725541			PO Box No:	
Status:	Registered			Country:	Canada
Approval Years:	As of Dec 2018			Choice of Contact:	
Contam. Facility:				Co Admin:	
MHSW Facility:				Phone No Admin:	
SIC Code:					
SIC Description:					
<u>Detail(s)</u>					
Waste Class:	212 L				
Waste Class Desc:	Aliphatic solvents and residues				

Map Key	Number of Records	Direction/ Distance (m)	Elev/Diff (m)	Site	DB
Waste Class:		213 I			
Waste Class Desc:		Petroleum distillates			
Waste Class:		252 L			
Waste Class Desc:		Waste crankcase oils and lubricants			
94	21 of 22	ESE/256.7	219.8 / 1.00	2157437 ONT INC. 38 HANSEN RD S BRAMPTON ON L6W 3H4	GEN
Generator No:	ON6725541			PO Box No:	
Status:	Registered			Country:	Canada
Approval Years:	As of Jul 2020			Choice of Contact:	
Contam. Facility:				Co Admin:	
MHSW Facility:				Phone No Admin:	
SIC Code:					
SIC Description:					
<u>Detail(s)</u>					
Waste Class:		212 L			
Waste Class Desc:		Aliphatic solvents and residues			
Waste Class:		252 L			
Waste Class Desc:		Waste crankcase oils and lubricants			
Waste Class:		213 I			
Waste Class Desc:		Petroleum distillates			
94	22 of 22	ESE/256.7	219.8 / 1.00	2157437 ONT INC. 38 HANSEN RD S BRAMPTON ON L6W 3H4	GEN
Generator No:	ON6725541			PO Box No:	
Status:	Registered			Country:	Canada
Approval Years:	As of Jan 2021			Choice of Contact:	
Contam. Facility:				Co Admin:	
MHSW Facility:				Phone No Admin:	
SIC Code:					
SIC Description:					
<u>Detail(s)</u>					
Waste Class:		252 L			
Waste Class Desc:		Waste crankcase oils and lubricants			
Waste Class:		213 I			
Waste Class Desc:		Petroleum distillates			
Waste Class:		212 L			
Waste Class Desc:		Aliphatic solvents and residues			
95	1 of 1	N/195.2	217.8 / -1.00	253 QUEEN ST. E BRAMPTON ON	WWIS
Well ID:	7245992			Data Entry Status:	
Construction Date:				Data Src:	
Primary Water Use:	Monitoring			Date Received:	8/5/2015
Sec. Water Use:				Selected Flag:	Yes
Final Well Status:	Observation Wells			Abandonment Rec:	
Water Type:				Contractor:	7366
Casing Material:				Form Version:	7

Map Key	Number of Records	Direction/ Distance (m)	Elev/Diff (m)	Site	DB
Audit No:	Z207186			Owner:	
Tag:	A181012			Street Name:	253 QUEEN ST. E
Construction Method:				County:	PEEL
Elevation (m):				Municipality:	BRAMPTON CITY
Elevation Reliability:				Site Info:	
Depth to Bedrock:				Lot:	
Well Depth:				Concession:	
Overburden/Bedrock:				Concession Name:	
Pump Rate:				Easting NAD83:	
Static Water Level:				Northing NAD83:	
Flowing (Y/N):				Zone:	
Flow Rate:				UTM Reliability:	
Clear/Cloudy:					
PDF URL (Map):					

Bore Hole Information

Bore Hole ID:	1005540590	Elevation:	217.538818
DP2BR:		Elevrc:	
Spatial Status:		Zone:	17
Code OB:		East83:	601237
Code OB Desc:		North83:	4839232
Open Hole:		Org CS:	UTM83
Cluster Kind:		UTMRC:	4
Date Completed:	7/28/2015	UTMRC Desc:	margin of error : 30 m - 100 m
Remarks:		Location Method:	wwr
Elevrc Desc:			
Location Source Date:			
Improvement Location Source:			
Improvement Location Method:			
Source Revision Comment:			
Supplier Comment:			

Overburden and Bedrock

Materials Interval

Formation ID:	1005687087
Layer:	1
Color:	6
General Color:	BROWN
Mat1:	28
Most Common Material:	SAND
Mat2:	11
Mat2 Desc:	GRAVEL
Mat3:	77
Mat3 Desc:	LOOSE
Formation Top Depth:	0
Formation End Depth:	2.7
Formation End Depth UOM:	m

Overburden and Bedrock

Materials Interval

Formation ID:	1005687088
Layer:	2
Color:	6
General Color:	BROWN
Mat1:	06
Most Common Material:	SILT
Mat2:	66
Mat2 Desc:	DENSE
Mat3:	

Map Key	Number of Records	Direction/ Distance (m)	Elev/Diff (m)	Site	DB
Mat3 Desc:					
	Formation Top Depth:		2.7		
	Formation End Depth:		4.5		
	Formation End Depth UOM:		m		
<u>Annular Space/Abandonment Sealing Record</u>					
	Plug ID:		1005687096		
	Layer:		2		
	Plug From:		1.2		
	Plug To:		4.5		
	Plug Depth UOM:		m		
<u>Annular Space/Abandonment Sealing Record</u>					
	Plug ID:		1005687095		
	Layer:		1		
	Plug From:		0		
	Plug To:		1.2		
	Plug Depth UOM:		m		
<u>Method of Construction & Well Use</u>					
	Method Construction ID:		1005687094		
	Method Construction Code:		9		
	Method Construction:		Driving		
	Other Method Construction:				
<u>Pipe Information</u>					
	Pipe ID:		1005687086		
	Casing No:		0		
	Comment:				
	Alt Name:				
<u>Construction Record - Casing</u>					
	Casing ID:		1005687091		
	Layer:		1		
	Material:		5		
	Open Hole or Material:		PLASTIC		
	Depth From:		0		
	Depth To:		1.5		
	Casing Diameter:		3.8		
	Casing Diameter UOM:		cm		
	Casing Depth UOM:		m		
<u>Construction Record - Screen</u>					
	Screen ID:		1005687092		
	Layer:		1		
	Slot:		10		
	Screen Top Depth:		1.5		
	Screen End Depth:		4.5		
	Screen Material:		5		
	Screen Depth UOM:		m		
	Screen Diameter UOM:		cm		
	Screen Diameter:		4		

Map Key	Number of Records	Direction/ Distance (m)	Elev/Diff (m)	Site	DB
<u>Water Details</u>					
Water ID:		1005687090			
Layer:					
Kind Code:					
Kind:					
Water Found Depth:					
Water Found Depth UOM:		m			
<u>Hole Diameter</u>					
Hole ID:		1005687089			
Diameter:		10			
Depth From:		0			
Depth To:		4.5			
Hole Depth UOM:		m			
Hole Diameter UOM:		cm			
<u>96</u>	1 of 17	NNW/226.9	217.8 / -1.00	123 Computer Warehouse Inc. 253 Queen St E Unit 2 Brampton ON L6W 2B8	SCT
Established:		01-SEP-86			
Plant Size (ft²):		1500			
Employment:					
<u>--Details--</u>					
Description:		Electronic and Precision Equipment Repair and Maintenance			
SIC/NAICS Code:		811210			
Description:		Computer Systems Design and Related Services			
SIC/NAICS Code:		541510			
Description:		Computer, Computer Peripheral and Pre-Packaged Software Wholesaler-Distributors			
SIC/NAICS Code:		417310			
Description:		Computer, Computer Peripheral and Pre-Packaged Software Wholesaler-Distributors			
SIC/NAICS Code:		417310			
<u>96</u>	2 of 17	NNW/226.9	217.8 / -1.00	Musclemag International 253 Queen St E Unit 23 Brampton ON L6W 2B8	SCT
Established:					
Plant Size (ft²):					
Employment:		5			
<u>--Details--</u>					
Description:		Periodical Publishers			
SIC/NAICS Code:		511120			
<u>96</u>	3 of 17	NNW/226.9	217.8 / -1.00	SHELLER-GLOBE OF CANADA LTD. 253 QUEEN ST. E. BRAMPTON ON L6W 2B8	GEN
Generator No:		ON0158200		PO Box No:	
Status:				Country:	

Map Key	Number of Records	Direction/ Distance (m)	Elev/Diff (m)	Site	DB
Approval Years: Contam. Facility: MHSW Facility: SIC Code: SIC Description:	86,87,88,89,90,92,93,94 0000	*** NOT DEFINED ***		Choice of Contact: Co Admin: Phone No Admin:	
96	4 of 17	NNW/226.9	217.8 / -1.00	Sears Canada Inc. 253 Queen Street e Brampton ON L6W 2B8	GEN
Generator No: Status: Approval Years: Contam. Facility: MHSW Facility: SIC Code: SIC Description:	ON9442409 04,05 443110	Appliance Television and Other Electronics Stores		PO Box No: Country: Choice of Contact: Co Admin: Phone No Admin:	
Detail(s)					
Waste Class: Waste Class Desc:	148 INORGANIC LABORATORY CHEMICALS				
Waste Class: Waste Class Desc:	263 ORGANIC LABORATORY CHEMICALS				
Waste Class: Waste Class Desc:	145 PAINT/PIGMENT/COATING RESIDUES				
96	5 of 17	NNW/226.9	217.8 / -1.00	253 Queen Street East Brampton ON L6W 2B8	EHS
Order No: Status: Report Type: Report Date: Date Received: Previous Site Name: Lot/Building Size: Additional Info Ordered:	20061208026 O Basic Report 12/19/2006 12/8/2006	Fire Insur. Maps And /or Site Plans; City Directory		Nearest Intersection: Municipality: Client Prov/State: Search Radius (km): X: Y:	ON 0.25 -79.744599 43.699599
96	6 of 17	NNW/226.9	217.8 / -1.00	Homedale-Eagle Corporation 253 Queen Street East Brampton ON L6W 2B8	GEN
Generator No: Status: Approval Years: Contam. Facility: MHSW Facility: SIC Code: SIC Description:	ON5877869 06 531310	Real Estate Property Managers		PO Box No: Country: Choice of Contact: Co Admin: Phone No Admin:	
Detail(s)					
Waste Class: Waste Class Desc:	241 HALOGENATED SOLVENTS				
96	7 of 17	NNW/226.9	217.8 / -1.00	253 QUEEN ST. Brampton ON	WWIS

Map Key	Number of Records	Direction/ Distance (m)	Elev/Diff (m)	Site	DB
Well ID:	7122312			Data Entry Status:	
Construction Date:				Data Src:	
Primary Water Use:	Monitoring			Date Received:	4/23/2009
Sec. Water Use:				Selected Flag:	Yes
Final Well Status:	Test Hole			Abandonment Rec:	
Water Type:				Contractor:	7282
Casing Material:				Form Version:	5
Audit No:	M03121			Owner:	
Tag:	A064061			Street Name:	253 QUEEN ST.
Construction Method:				County:	PEEL
Elevation (m):				Municipality:	BRAMPTON CITY
Elevation Reliability:				Site Info:	
Depth to Bedrock:				Lot:	
Well Depth:				Concession:	
Overburden/Bedrock:				Concession Name:	
Pump Rate:				Easting NAD83:	
Static Water Level:				Northing NAD83:	
Flowing (Y/N):				Zone:	
Flow Rate:				UTM Reliability:	
Clear/Cloudy:					

PDF URL (Map): https://d2khazk8e83rdv.cloudfront.net/moe_mapping/downloads/2Water/Wells_pdfs/712\7122312.pdf

Bore Hole Information

Bore Hole ID:	1002755744	Elevation:	218.108749
DP2BR:		Elevrc:	
Spatial Status:		Zone:	17
Code OB:		East83:	601187
Code OB Desc:		North83:	4839225
Open Hole:		Org CS:	UTM83
Cluster Kind:	This is a record from cluster log sheet	UTMRC:	3
Date Completed:	3/13/2009	UTMRC Desc:	margin of error : 10 - 30 m
Remarks:		Location Method:	wwr
Elevrc Desc:			
Location Source Date:			
Improvement Location Source:			
Improvement Location Method:			
Source Revision Comment:			
Supplier Comment:			

Annular Space/Abandonment Sealing Record

Plug ID:	1002755748
Layer:	
Plug From:	
Plug To:	
Plug Depth UOM:	

Method of Construction & Well Use

Method Construction ID:	1002755747
Method Construction Code:	
Method Construction:	
Other Method Construction:	BORING

Pipe Information

Pipe ID:	1002755749
Casing No:	0

Map Key	Number of Records	Direction/ Distance (m)	Elev/Diff (m)	Site	DB
Comment:					
Alt Name:					
<u>Construction Record - Casing</u>					
Casing ID:		1002755751			
Layer:					
Material:		5			
Open Hole or Material:		PLASTIC			
Depth From:					
Depth To:		1.5			
Casing Diameter:					
Casing Diameter UOM:					
Casing Depth UOM:		m			
<u>Construction Record - Screen</u>					
Screen ID:		1002755750			
Layer:					
Slot:					
Screen Top Depth:		1.5			
Screen End Depth:		3			
Screen Material:					
Screen Depth UOM:		m			
Screen Diameter UOM:					
Screen Diameter:					
<u>Results of Well Yield Testing</u>					
Pump Test ID:		1002755752			
Pump Set At:					
Static Level:					
Final Level After Pumping:					
Recommended Pump Depth:					
Pumping Rate:					
Flowing Rate:					
Recommended Pump Rate:					
Levels UOM:					
Rate UOM:					
Water State After Test Code:					
Water State After Test:					
Pumping Test Method:					
Pumping Duration HR:					
Pumping Duration MIN:					
Flowing:					
<u>Hole Diameter</u>					
Hole ID:		1002755746			
Diameter:		20.95			
Depth From:					
Depth To:		3			
Hole Depth UOM:		m			
Hole Diameter UOM:		cm			
<u>Bore Hole Information</u>					
Bore Hole ID:	1002755708		Elevation:	218.115798	
DP2BR:			Elevrc:		
Spatial Status:			Zone:	17	
Code OB:			East83:	601202	
Code OB Desc:			North83:	4839240	

Map Key	Number of Records	Direction/ Distance (m)	Elev/Diff (m)	Site	DB
Open Hole:				Org CS:	UTM83
Cluster Kind:	This is a record from cluster log sheet			UTMRC:	3
Date Completed:	3/12/2009			UTMRC Desc:	margin of error : 10 - 30 m
Remarks:				Location Method:	wwr
Elevrc Desc:					
Location Source Date:					
Improvement Location Source:					
Improvement Location Method:					
Source Revision Comment:					
Supplier Comment:					
<u>Annular Space/Abandonment</u>					
<u>Sealing Record</u>					
Plug ID:		1002755712			
Layer:					
Plug From:					
Plug To:					
Plug Depth UOM:					
<u>Method of Construction & Well</u>					
<u>Use</u>					
Method Construction ID:		1002755711			
Method Construction Code:					
Method Construction:					
Other Method Construction:		BORING			
<u>Pipe Information</u>					
Pipe ID:		1002755713			
Casing No:		0			
Comment:					
Alt Name:					
<u>Construction Record - Casing</u>					
Casing ID:		1002755715			
Layer:					
Material:		5			
Open Hole or Material:		PLASTIC			
Depth From:					
Depth To:		3.04			
Casing Diameter:					
Casing Diameter UOM:					
Casing Depth UOM:		m			
<u>Construction Record - Screen</u>					
Screen ID:		1002755714			
Layer:					
Slot:					
Screen Top Depth:		3.07			
Screen End Depth:		4.57			
Screen Material:					
Screen Depth UOM:		m			
Screen Diameter UOM:					
Screen Diameter:					
<u>Results of Well Yield Testing</u>					

Map Key	Number of Records	Direction/ Distance (m)	Elev/Diff (m)	Site	DB
Pump Test ID:		1002755716			
Pump Set At:					
Static Level:					
Final Level After Pumping:					
Recommended Pump Depth:					
Pumping Rate:					
Flowing Rate:					
Recommended Pump Rate:					
Levels UOM:					
Rate UOM:					
Water State After Test Code:					
Water State After Test:					
Pumping Test Method:					
Pumping Duration HR:					
Pumping Duration MIN:					
Flowing:					
<u>Hole Diameter</u>					
Hole ID:		1002755710			
Diameter:		20.95			
Depth From:					
Depth To:		4.57			
Hole Depth UOM:		m			
Hole Diameter UOM:		cm			
<u>Bore Hole Information</u>					
Bore Hole ID:	1002755726			Elevation:	218.085647
DP2BR:				Elevrc:	
Spatial Status:				Zone:	17
Code OB:				East83:	601227
Code OB Desc:				North83:	4839340
Open Hole:				Org CS:	UTM83
Cluster Kind:	This is a record from cluster log sheet			UTMRC:	3
Date Completed:	3/13/2009			UTMRC Desc:	margin of error : 10 - 30 m
Remarks:				Location Method:	wwr
Elevrc Desc:					
Location Source Date:					
Improvement Location Source:					
Improvement Location Method:					
Source Revision Comment:					
Supplier Comment:					
<u>Annular Space/Abandonment Sealing Record</u>					
Plug ID:		1002755730			
Layer:					
Plug From:					
Plug To:					
Plug Depth UOM:					
<u>Method of Construction & Well Use</u>					
Method Construction ID:		1002755729			
Method Construction Code:					
Method Construction:					
Other Method Construction:		BORING			

Pipe Information

Map Key	Number of Records	Direction/ Distance (m)	Elev/Diff (m)	Site	DB
Pipe ID:		1002755731			
Casing No:		0			
Comment:					
Alt Name:					
<u>Construction Record - Casing</u>					
Casing ID:		1002755733			
Layer:					
Material:		5			
Open Hole or Material:		PLASTIC			
Depth From:					
Depth To:		3.04			
Casing Diameter:					
Casing Diameter UOM:					
Casing Depth UOM:		m			
<u>Construction Record - Screen</u>					
Screen ID:		1002755732			
Layer:					
Slot:					
Screen Top Depth:		2.76			
Screen End Depth:		4.26			
Screen Material:					
Screen Depth UOM:		m			
Screen Diameter UOM:					
Screen Diameter:					
<u>Results of Well Yield Testing</u>					
Pump Test ID:		1002755734			
Pump Set At:					
Static Level:					
Final Level After Pumping:					
Recommended Pump Depth:					
Pumping Rate:					
Flowing Rate:					
Recommended Pump Rate:					
Levels UOM:					
Rate UOM:					
Water State After Test Code:					
Water State After Test:					
Pumping Test Method:					
Pumping Duration HR:					
Pumping Duration MIN:					
Flowing:					
<u>Hole Diameter</u>					
Hole ID:		1002755728			
Diameter:		20.95			
Depth From:					
Depth To:		4.26			
Hole Depth UOM:		m			
Hole Diameter UOM:		cm			
<u>Bore Hole Information</u>					
Bore Hole ID:	1002418729			Elevation:	218.292572
DP2BR:				Elevrc:	

Map Key	Number of Records	Direction/ Distance (m)	Elev/Diff (m)	Site	DB
Spatial Status:				Zone:	17
Code OB:				East83:	601167
Code OB Desc:				North83:	4839235
Open Hole: No				Org CS:	UTM83
Cluster Kind:				UTMRC:	4
Date Completed: 3/12/2009				UTMRC Desc:	margin of error : 30 m - 100 m
Remarks:				Location Method:	wwr
Elevrc Desc:					
Location Source Date:					
Improvement Location Source:					
Improvement Location Method:					
Source Revision Comment:					
Supplier Comment:					

Overburden and Bedrock
Materials Interval

Formation ID: 1002755755
Layer: 2
Color: 8
General Color: BLACK
Mat1: 05
Most Common Material: CLAY
Mat2:
Mat2 Desc:
Mat3:
Mat3 Desc:
Formation Top Depth: .6
Formation End Depth: 1.8
Formation End Depth UOM: m

Overburden and Bedrock
Materials Interval

Formation ID: 1002755754
Layer: 1
Color: 6
General Color: BROWN
Mat1: 11
Most Common Material: GRAVEL
Mat2:
Mat2 Desc:
Mat3: 79
Mat3 Desc: PACKED
Formation Top Depth: 0
Formation End Depth: .6
Formation End Depth UOM: m

Overburden and Bedrock
Materials Interval

Formation ID: 1002755756
Layer: 3
Color: 2
General Color: GREY
Mat1: 05
Most Common Material: CLAY
Mat2:
Mat2 Desc:
Mat3:
Mat3 Desc:
Formation Top Depth: 1.8
Formation End Depth: 3.65

Map Key	Number of Records	Direction/ Distance (m)	Elev/Diff (m)	Site	DB
Formation End Depth UOM:		m			
<u>Overburden and Bedrock Materials Interval</u>					
Formation ID:		1002755757			
Layer:		4			
Color:		2			
General Color:		GREY			
Mat1:		34			
Most Common Material:		TILL			
Mat2:					
Mat2 Desc:					
Mat3:					
Mat3 Desc:					
Formation Top Depth:		3.65			
Formation End Depth:		4.57			
Formation End Depth UOM:		m			
<u>Method of Construction & Well Use</u>					
Method Construction ID:		1002755762			
Method Construction Code:		6			
Method Construction:		Boring			
Other Method Construction:					
<u>Pipe Information</u>					
Pipe ID:		1002755753			
Casing No:		0			
Comment:					
Alt Name:					
<u>Construction Record - Casing</u>					
Casing ID:		1002755759			
Layer:		1			
Material:		5			
Open Hole or Material:		PLASTIC			
Depth From:		0			
Depth To:		4.57			
Casing Diameter:		5.25			
Casing Diameter UOM:		cm			
Casing Depth UOM:		m			
<u>Construction Record - Screen</u>					
Screen ID:		1002755760			
Layer:		1			
Slot:		10			
Screen Top Depth:					
Screen End Depth:					
Screen Material:		5			
Screen Depth UOM:		m			
Screen Diameter UOM:		cm			
Screen Diameter:		6.03			
<u>Hole Diameter</u>					
Hole ID:		1002755758			

Map Key	Number of Records	Direction/ Distance (m)	Elev/Diff (m)	Site	DB
Diameter:		20.95			
Depth From:		0			
Depth To:		4.57			
Hole Depth UOM:		m			
Hole Diameter UOM:		cm			
<u>Bore Hole Information</u>					
Bore Hole ID:	1002755735			Elevation:	218.292572
DP2BR:				Elevrc:	
Spatial Status:				Zone:	17
Code OB:				East83:	601167
Code OB Desc:				North83:	4839235
Open Hole:				Org CS:	UTM83
Cluster Kind:	This is a record from cluster log sheet			UTMRC:	3
Date Completed:	3/13/2009			UTMRC Desc:	margin of error : 10 - 30 m
Remarks:				Location Method:	wwr
Elevrc Desc:					
Location Source Date:					
Improvement Location Source:					
Improvement Location Method:					
Source Revision Comment:					
Supplier Comment:					
<u>Annular Space/Abandonment Sealing Record</u>					
Plug ID:	1002755739				
Layer:					
Plug From:					
Plug To:					
Plug Depth UOM:					
<u>Method of Construction & Well Use</u>					
Method Construction ID:	1002755738				
Method Construction Code:					
Method Construction:					
Other Method Construction:	BORING				
<u>Pipe Information</u>					
Pipe ID:	1002755740				
Casing No:	0				
Comment:					
Alt Name:					
<u>Construction Record - Casing</u>					
Casing ID:	1002755742				
Layer:					
Material:	5				
Open Hole or Material:	PLASTIC				
Depth From:					
Depth To:	3.04				
Casing Diameter:					
Casing Diameter UOM:					
Casing Depth UOM:	m				
<u>Construction Record - Screen</u>					

Map Key	Number of Records	Direction/ Distance (m)	Elev/Diff (m)	Site	DB
Screen ID:		1002755741			
Layer:					
Slot:					
Screen Top Depth:		2.76			
Screen End Depth:		4.26			
Screen Material:					
Screen Depth UOM:		m			
Screen Diameter UOM:					
Screen Diameter:					
<u>Results of Well Yield Testing</u>					
Pump Test ID:		1002755743			
Pump Set At:					
Static Level:					
Final Level After Pumping:					
Recommended Pump Depth:					
Pumping Rate:					
Flowing Rate:					
Recommended Pump Rate:					
Levels UOM:					
Rate UOM:					
Water State After Test Code:					
Water State After Test:					
Pumping Test Method:					
Pumping Duration HR:					
Pumping Duration MIN:					
Flowing:					
<u>Hole Diameter</u>					
Hole ID:		1002755737			
Diameter:		20.95			
Depth From:					
Depth To:		4.26			
Hole Depth UOM:		m			
Hole Diameter UOM:		cm			
<u>Bore Hole Information</u>					
Bore Hole ID:	1002755717			Elevation:	217.334121
DP2BR:				Elevrc:	
Spatial Status:				Zone:	17
Code OB:				East83:	601244
Code OB Desc:				North83:	4839140
Open Hole:				Org CS:	UTM83
Cluster Kind:	This is a record from cluster log sheet			UTMRC:	3
Date Completed:	3/12/2009			UTMRC Desc:	margin of error : 10 - 30 m
Remarks:				Location Method:	wwr
Elevrc Desc:					
Location Source Date:					
Improvement Location Source:					
Improvement Location Method:					
Source Revision Comment:					
Supplier Comment:					
<u>Annular Space/Abandonment</u>					
<u>Sealing Record</u>					
Plug ID:		1002755721			
Layer:					

Map Key	Number of Records	Direction/ Distance (m)	Elev/Diff (m)	Site	DB
Plug From:					
Plug To:					
Plug Depth UOM:					
<u>Method of Construction & Well Use</u>					
Method Construction ID: 1002755720					
Method Construction Code:					
Method Construction:					
Other Method Construction: BORING					
<u>Pipe Information</u>					
Pipe ID: 1002755722					
Casing No: 0					
Comment:					
Alt Name:					
<u>Construction Record - Casing</u>					
Casing ID: 1002755724					
Layer:					
Material: 5					
Open Hole or Material: PLASTIC					
Depth From:					
Depth To: 1.82					
Casing Diameter:					
Casing Diameter UOM:					
Casing Depth UOM: m					
<u>Construction Record - Screen</u>					
Screen ID: 1002755723					
Layer:					
Slot:					
Screen Top Depth: 1.85					
Screen End Depth: 3.35					
Screen Material:					
Screen Depth UOM: m					
Screen Diameter UOM:					
Screen Diameter:					
<u>Results of Well Yield Testing</u>					
Pump Test ID: 1002755725					
Pump Set At:					
Static Level:					
Final Level After Pumping:					
Recommended Pump Depth:					
Pumping Rate:					
Flowing Rate:					
Recommended Pump Rate:					
Levels UOM:					
Rate UOM:					
Water State After Test Code:					
Water State After Test:					
Pumping Test Method:					
Pumping Duration HR:					
Pumping Duration MIN:					
Flowing:					

Map Key	Number of Records	Direction/ Distance (m)	Elev/Diff (m)	Site	DB
<u>Hole Diameter</u>					
Hole ID:		1002755719			
Diameter:		20.95			
Depth From:					
Depth To:		3.35			
Hole Depth UOM:		m			
Hole Diameter UOM:		cm			
<u>Bore Hole Information</u>					
Bore Hole ID:	1002755699			Elevation:	218.404159
DP2BR:				Elevrc:	
Spatial Status:				Zone:	17
Code OB:				East83:	601178
Code OB Desc:				North83:	4839290
Open Hole:				Org CS:	UTM83
Cluster Kind:	This is a record from cluster log sheet			UTMRC:	3
Date Completed:	3/12/2009			UTMRC Desc:	margin of error : 10 - 30 m
Remarks:				Location Method:	wwr
Elevrc Desc:					
Location Source Date:					
Improvement Location Source:					
Improvement Location Method:					
Source Revision Comment:					
Supplier Comment:					
<u>Annular Space/Abandonment Sealing Record</u>					
Plug ID:		1002755703			
Layer:					
Plug From:					
Plug To:					
Plug Depth UOM:					
<u>Method of Construction & Well Use</u>					
Method Construction ID:		1002755702			
Method Construction Code:					
Method Construction:					
Other Method Construction:		BORING			
<u>Pipe Information</u>					
Pipe ID:		1002755704			
Casing No:		0			
Comment:					
Alt Name:					
<u>Construction Record - Casing</u>					
Casing ID:		1002755706			
Layer:					
Material:		5			
Open Hole or Material:		PLASTIC			
Depth From:					
Depth To:		3.64			
Casing Diameter:					
Casing Diameter UOM:					

Map Key	Number of Records	Direction/ Distance (m)	Elev/Diff (m)	Site	DB
Casing Depth UOM:		m			
<u>Construction Record - Screen</u>					
Screen ID:		1002755705			
Layer:					
Slot:					
Screen Top Depth:		2.76			
Screen End Depth:		4.26			
Screen Material:					
Screen Depth UOM:		m			
Screen Diameter UOM:					
Screen Diameter:					
<u>Results of Well Yield Testing</u>					
Pump Test ID:		1002755707			
Pump Set At:					
Static Level:					
Final Level After Pumping:					
Recommended Pump Depth:					
Pumping Rate:					
Flowing Rate:					
Recommended Pump Rate:					
Levels UOM:					
Rate UOM:					
Water State After Test Code:					
Water State After Test:					
Pumping Test Method:					
Pumping Duration HR:					
Pumping Duration MIN:					
Flowing:					
<u>Hole Diameter</u>					
Hole ID:		1002755701			
Diameter:		20.95			
Depth From:					
Depth To:		4.26			
Hole Depth UOM:		m			
Hole Diameter UOM:		cm			
96	8 of 17	NNW/226.9	217.8 / -1.00	Homedale-Eagle Corporation 253 Queen Street East Brampton ON L6W 2B8	GEN
Generator No:		ON5877869		PO Box No:	
Status:				Country:	
Approval Years:		2010		Choice of Contact:	
Contam. Facility:				Co Admin:	
MHSW Facility:				Phone No Admin:	
SIC Code:		531310			
SIC Description:		Real Estate Property Managers			
<u>Detail(s)</u>					
Waste Class:		241			
Waste Class Desc:		HALOGENATED SOLVENTS			
96	9 of 17	NNW/226.9	217.8 / -1.00	Homedale-Eagle Corporation 253 Queen Street East	GEN

Map Key	Number of Records	Direction/ Distance (m)	Elev/Diff (m)	Site	DB
Brampton ON L6W 2B8					
Generator No:	ON5877869			PO Box No:	
Status:				Country:	
Approval Years:	2011			Choice of Contact:	
Contam. Facility:				Co Admin:	
MHSW Facility:				Phone No Admin:	
SIC Code:	531310				
SIC Description:	Real Estate Property Managers				
<u>Detail(s)</u>					
Waste Class:		241			
Waste Class Desc:	HALOGENATED SOLVENTS				
<u>96</u>	10 of 17	NNW/226.9	217.8 / -1.00	Homedale-Eagle Corporation 253 Queen Street East Brampton ON L6W 2B8	GEN
Generator No:	ON5877869			PO Box No:	
Status:				Country:	
Approval Years:	2012			Choice of Contact:	
Contam. Facility:				Co Admin:	
MHSW Facility:				Phone No Admin:	
SIC Code:	531310				
SIC Description:	Real Estate Property Managers				
<u>Detail(s)</u>					
Waste Class:		241			
Waste Class Desc:	HALOGENATED SOLVENTS				
<u>96</u>	11 of 17	NNW/226.9	217.8 / -1.00	Homedale-Eagle Corporation 253 Queen Street East Brampton ON	GEN
Generator No:	ON5877869			PO Box No:	
Status:				Country:	
Approval Years:	2013			Choice of Contact:	
Contam. Facility:				Co Admin:	
MHSW Facility:				Phone No Admin:	
SIC Code:	531310				
SIC Description:	REAL ESTATE PROPERTY MANAGERS				
<u>Detail(s)</u>					
Waste Class:		241			
Waste Class Desc:	HALOGENATED SOLVENTS				
<u>96</u>	12 of 17	NNW/226.9	217.8 / -1.00	Homedale-Eagle Corporation 253 Queen Street East Brampton ON L6W 2B8	GEN
Generator No:	ON5877869			PO Box No:	
Status:				Country:	Canada
Approval Years:	2016			Choice of Contact:	CO_ADMIN
Contam. Facility:	No			Co Admin:	Rob Hoag
MHSW Facility:	No			Phone No Admin:	519-804-7408 Ext.301
SIC Code:	531310				
SIC Description:	REAL ESTATE PROPERTY MANAGERS				

Map Key	Number of Records	Direction/ Distance (m)	Elev/Diff (m)	Site	DB
<u>Detail(s)</u>					
Waste Class:		241			
Waste Class Desc:		HALOGENATED SOLVENTS			
<u>96</u>	13 of 17	NNW/226.9	217.8 / -1.00	Homedale-Eagle Corporation 253 Queen Street East Brampton ON L6W 2B8	GEN
Generator No:	ON5877869			PO Box No:	
Status:				Country:	Canada
Approval Years:	2015			Choice of Contact:	CO_ADMIN
Contam. Facility:	No			Co Admin:	Rob Hoag
MHSW Facility:	No			Phone No Admin:	519-804-7408 Ext.301
SIC Code:	531310				
SIC Description:	REAL ESTATE PROPERTY MANAGERS				
<u>Detail(s)</u>					
Waste Class:		241			
Waste Class Desc:		HALOGENATED SOLVENTS			
<u>96</u>	14 of 17	NNW/226.9	217.8 / -1.00	Homedale-Eagle Corporation 253 Queen Street East Brampton ON L6W 2B8	GEN
Generator No:	ON5877869			PO Box No:	
Status:				Country:	Canada
Approval Years:	2014			Choice of Contact:	CO_OFFICIAL
Contam. Facility:	No			Co Admin:	
MHSW Facility:	No			Phone No Admin:	
SIC Code:	531310				
SIC Description:	REAL ESTATE PROPERTY MANAGERS				
<u>Detail(s)</u>					
Waste Class:		241			
Waste Class Desc:		HALOGENATED SOLVENTS			
<u>96</u>	15 of 17	NNW/226.9	217.8 / -1.00	253 Queen Street Inc. 253 Queen Street East Brampton ON L6W 2B8	GEN
Generator No:	ON5877869			PO Box No:	
Status:	Registered			Country:	Canada
Approval Years:	As of Dec 2018			Choice of Contact:	
Contam. Facility:				Co Admin:	
MHSW Facility:				Phone No Admin:	
SIC Code:					
SIC Description:					
<u>Detail(s)</u>					
Waste Class:		146 L			
Waste Class Desc:		Other specified inorganic sludges, slurries or solids			
Waste Class:		241 T			
Waste Class Desc:		Halogenated solvents and residues			

Map Key	Number of Records	Direction/ Distance (m)	Elev/Diff (m)	Site	DB
96	16 of 17	NNW/226.9	217.8 / -1.00	253 Queen Street Inc. 253 Queen Street East Brampton ON L6W 2B8	GEN
Generator No:	ON5877869			PO Box No:	
Status:	Registered			Country:	Canada
Approval Years:	As of Jul 2020			Choice of Contact:	
Contam. Facility:				Co Admin:	
MHSW Facility:				Phone No Admin:	
SIC Code:					
SIC Description:					
Detail(s)					
Waste Class:	146 L				
Waste Class Desc:	Other specified inorganic sludges, slurries or solids				
Waste Class:	241 T				
Waste Class Desc:	Halogenated solvents and residues				
96	17 of 17	NNW/226.9	217.8 / -1.00	253 Queen Street Inc. 253 Queen Street East Brampton ON L6W 2B8	GEN
Generator No:	ON5877869			PO Box No:	
Status:	Registered			Country:	Canada
Approval Years:	As of Jan 2021			Choice of Contact:	
Contam. Facility:				Co Admin:	
MHSW Facility:				Phone No Admin:	
SIC Code:					
SIC Description:					
Detail(s)					
Waste Class:	146 L				
Waste Class Desc:	Other specified inorganic sludges, slurries or solids				
Waste Class:	241 T				
Waste Class Desc:	Halogenated solvents and residues				
97	1 of 1	N/211.7	217.8 / -1.00	253 QUEEN ST E Brampton ON	WWIS
Well ID:	7298268			Data Entry Status:	
Construction Date:				Data Src:	
Primary Water Use:	Monitoring			Date Received:	10/31/2017
Sec. Water Use:				Selected Flag:	Yes
Final Well Status:	Observation Wells			Abandonment Rec:	
Water Type:				Contractor:	7366
Casing Material:				Form Version:	7
Audit No:	Z273298			Owner:	
Tag:	A227256			Street Name:	253 QUEEN ST E
Construction Method:				County:	PEEL
Elevation (m):				Municipality:	BRAMPTON CITY
Elevation Reliability:				Site Info:	
Depth to Bedrock:				Lot:	
Well Depth:				Concession:	
Overburden/Bedrock:				Concession Name:	
Pump Rate:				Easting NAD83:	
Static Water Level:				Northing NAD83:	
Flowing (Y/N):				Zone:	
Flow Rate:				UTM Reliability:	

Map Key	Number of Records	Direction/ Distance (m)	Elev/Diff (m)	Site	DB
<i>Clear/Cloudy:</i>					
<i>PDF URL (Map):</i>					
<u>Bore Hole Information</u>					
<i>Bore Hole ID:</i>	1006786302			<i>Elevation:</i>	217.909637
<i>DP2BR:</i>				<i>Elevrc:</i>	
<i>Spatial Status:</i>				<i>Zone:</i>	17
<i>Code OB:</i>				<i>East83:</i>	601220
<i>Code OB Desc:</i>				<i>North83:</i>	4839238
<i>Open Hole:</i>				<i>Org CS:</i>	UTM83
<i>Cluster Kind:</i>				<i>UTMRC:</i>	4
<i>Date Completed:</i>	10/19/2017			<i>UTMRC Desc:</i>	margin of error : 30 m - 100 m
<i>Remarks:</i>				<i>Location Method:</i>	wwr
<i>Elevrc Desc:</i>					
<i>Location Source Date:</i>					
<i>Improvement Location Source:</i>					
<i>Improvement Location Method:</i>					
<i>Source Revision Comment:</i>					
<i>Supplier Comment:</i>					
<u>Overburden and Bedrock</u>					
<u>Materials Interval</u>					
<i>Formation ID:</i>	1006963755				
<i>Layer:</i>	1				
<i>Color:</i>	6				
<i>General Color:</i>	BROWN				
<i>Mat1:</i>	28				
<i>Most Common Material:</i>	SAND				
<i>Mat2:</i>	11				
<i>Mat2 Desc:</i>	GRAVEL				
<i>Mat3:</i>	66				
<i>Mat3 Desc:</i>	DENSE				
<i>Formation Top Depth:</i>	0				
<i>Formation End Depth:</i>	3.9				
<i>Formation End Depth UOM:</i>	m				
<u>Annular Space/Abandonment</u>					
<u>Sealing Record</u>					
<i>Plug ID:</i>	1006963763				
<i>Layer:</i>	2				
<i>Plug From:</i>	1.5				
<i>Plug To:</i>	3.9				
<i>Plug Depth UOM:</i>	m				
<u>Annular Space/Abandonment</u>					
<u>Sealing Record</u>					
<i>Plug ID:</i>	1006963762				
<i>Layer:</i>	1				
<i>Plug From:</i>	0				
<i>Plug To:</i>	1.5				
<i>Plug Depth UOM:</i>	m				
<u>Method of Construction & Well</u>					
<u>Use</u>					
<i>Method Construction ID:</i>	1006963761				
<i>Method Construction Code:</i>	9				

Map Key	Number of Records	Direction/ Distance (m)	Elev/Diff (m)	Site	DB
Method Construction:		Driving			
Other Method Construction:					
<u>Pipe Information</u>					
Pipe ID:		1006963754			
Casing No:		0			
Comment:					
Alt Name:					
<u>Construction Record - Casing</u>					
Casing ID:		1006963758			
Layer:		1			
Material:		5			
Open Hole or Material:		PLASTIC			
Depth From:		0			
Depth To:					
Casing Diameter:		3.8			
Casing Diameter UOM:		cm			
Casing Depth UOM:		m			
<u>Construction Record - Screen</u>					
Screen ID:		1006963759			
Layer:		1			
Slot:		10			
Screen Top Depth:					
Screen End Depth:					
Screen Material:		5			
Screen Depth UOM:		m			
Screen Diameter UOM:		cm			
Screen Diameter:		4			
<u>Water Details</u>					
Water ID:		1006963757			
Layer:					
Kind Code:					
Kind:					
Water Found Depth:					
Water Found Depth UOM:		m			
<u>Hole Diameter</u>					
Hole ID:		1006963756			
Diameter:					
Depth From:					
Depth To:					
Hole Depth UOM:		m			
Hole Diameter UOM:		cm			

[98](#)

1 of 1

W/222.4

219.8 / 1.00

241 QUEEN ST E
Brampton ON

WWIS

Well ID: 7315934
Construction Date:
Primary Water Use: Test Hole
Sec. Water Use:
Final Well Status: Abandoned-Other
Water Type:

Data Entry Status:
Data Src:
Date Received: 8/9/2018
Selected Flag: Yes
Abandonment Rec: Yes
Contractor: 7215

Map Key	Number of Records	Direction/ Distance (m)	Elev/Diff (m)	Site	DB
Casing Material:				Form Version:	7
Audit No:	Z294044			Owner:	
Tag:				Street Name:	241 QUEEN ST E
Construction Method:				County:	PEEL
Elevation (m):				Municipality:	BRAMPTON CITY
Elevation Reliability:				Site Info:	
Depth to Bedrock:				Lot:	
Well Depth:				Concession:	
Overburden/Bedrock:				Concession Name:	
Pump Rate:				Easting NAD83:	
Static Water Level:				Northing NAD83:	
Flowing (Y/N):				Zone:	
Flow Rate:				UTM Reliability:	
Clear/Cloudy:					

PDF URL (Map): https://d2khazk8e83rdv.cloudfront.net/moe_mapping/downloads/2Water/Wells_pdfs/731\7315934.pdf

Bore Hole Information

Bore Hole ID:	1007238040	Elevation:	
DP2BR:		Elevrc:	
Spatial Status:		Zone:	17
Code OB:		East83:	600983
Code OB Desc:		North83:	4839000
Open Hole:		Org CS:	UTM83
Cluster Kind:		UTMRC:	4
Date Completed:	8/18/2017	UTMRC Desc:	margin of error : 30 m - 100 m
Remarks:		Location Method:	wwr
Elevrc Desc:			
Location Source Date:			
Improvement Location Source:			
Improvement Location Method:			
Source Revision Comment:			
Supplier Comment:			

Annular Space/Abandonment Sealing Record

Plug ID:	1007501295
Layer:	1
Plug From:	
Plug To:	
Plug Depth UOM:	ft

Annular Space/Abandonment Sealing Record

Plug ID:	1007501296
Layer:	1
Plug From:	
Plug To:	
Plug Depth UOM:	ft

Method of Construction & Well Use

Method Construction ID:	1007501294
Method Construction Code:	2
Method Construction:	Rotary (Convent.)
Other Method Construction:	

Pipe Information

Map Key	Number of Records	Direction/ Distance (m)	Elev/Diff (m)	Site	DB
Pipe ID:		1007501287			
Casing No:		0			
Comment:					
Alt Name:					
<u>Construction Record - Casing</u>					
Casing ID:		1007501291			
Layer:					
Material:					
Open Hole or Material:					
Depth From:					
Depth To:					
Casing Diameter:					
Casing Diameter UOM:		inch			
Casing Depth UOM:		ft			
<u>Construction Record - Screen</u>					
Screen ID:		1007501292			
Layer:					
Slot:					
Screen Top Depth:					
Screen End Depth:					
Screen Material:					
Screen Depth UOM:		ft			
Screen Diameter UOM:		inch			
Screen Diameter:					
<u>Water Details</u>					
Water ID:		1007501290			
Layer:					
Kind Code:					
Kind:					
Water Found Depth:					
Water Found Depth UOM:		ft			
<u>Hole Diameter</u>					
Hole ID:		1007501289			
Diameter:					
Depth From:					
Depth To:					
Hole Depth UOM:		ft			
Hole Diameter UOM:		inch			

99	1 of 1	WNW/272.4	219.8 / 1.00	247 QUEEN ST. E BRAMPTON ON	WWIS
Well ID:	7162498			Data Entry Status:	
Construction Date:				Data Src:	
Primary Water Use:	Monitoring			Date Received:	5/3/2011
Sec. Water Use:				Selected Flag:	Yes
Final Well Status:	Observation Wells			Abandonment Rec:	
Water Type:				Contractor:	6032
Casing Material:				Form Version:	7
Audit No:	Z121221			Owner:	
Tag:	A106890			Street Name:	247 QUEEN ST. E
Construction Method:				County:	PEEL
Elevation (m):				Municipality:	BRAMPTON CITY

Map Key	Number of Records	Direction/ Distance (m)	Elev/Diff (m)	Site	DB
Elevation Reliability: Depth to Bedrock: Well Depth: Overburden/Bedrock: Pump Rate: Static Water Level: Flowing (Y/N): Flow Rate: Clear/Cloudy:				Site Info: Lot: Concession: Concession Name: Easting NAD83: Northing NAD83: Zone: UTM Reliability:	

PDF URL (Map): https://d2khazk8e83rdv.cloudfront.net/moe_mapping/downloads/2Water/Wells_pdfs/716\7162498.pdf

Bore Hole Information

Bore Hole ID:	1003504522	Elevation:	219.758682
DP2BR:		Elevrc:	
Spatial Status:		Zone:	17
Code OB:		East83:	601022
Code OB Desc:		North83:	4839115
Open Hole:		Org CS:	UTM83
Cluster Kind:		UTMRC:	4
Date Completed:	3/17/2011	UTMRC Desc:	margin of error : 30 m - 100 m
Remarks:		Location Method:	digit
Elevrc Desc:			
Location Source Date:			
Improvement Location Source:			
Improvement Location Method:			
Source Revision Comment:			
Supplier Comment:			

Overburden and Bedrock

Materials Interval

Formation ID:	1003804705
Layer:	1
Color:	
General Color:	
Mat1:	01
Most Common Material:	FILL
Mat2:	06
Mat2 Desc:	SILT
Mat3:	17
Mat3 Desc:	SHALE
Formation Top Depth:	0
Formation End Depth:	4.42
Formation End Depth UOM:	m

Annular Space/Abandonment

Sealing Record

Plug ID:	1003804714
Layer:	1
Plug From:	0.61
Plug To:	3.05
Plug Depth UOM:	m

Method of Construction & Well

Use

Method Construction ID:	1003804712
Method Construction Code:	6
Method Construction:	Boring

Map Key	Number of Records	Direction/ Distance (m)	Elev/Diff (m)	Site	DB
Other Method Construction:					
<u>Pipe Information</u>					
Pipe ID:		1003804704			
Casing No:		0			
Comment:					
Alt Name:					
<u>Construction Record - Casing</u>					
Casing ID:		1003804709			
Layer:					
Material:					
Open Hole or Material:					
Depth From:					
Depth To:					
Casing Diameter:					
Casing Diameter UOM:		cm			
Casing Depth UOM:		m			
<u>Construction Record - Screen</u>					
Screen ID:		1003804710			
Layer:					
Slot:					
Screen Top Depth:					
Screen End Depth:					
Screen Material:					
Screen Depth UOM:		m			
Screen Diameter UOM:		cm			
Screen Diameter:					
<u>Water Details</u>					
Water ID:		1003804708			
Layer:					
Kind Code:					
Kind:					
Water Found Depth:					
Water Found Depth UOM:		m			
<u>Hole Diameter</u>					
Hole ID:		1003804706			
Diameter:		20			
Depth From:		0			
Depth To:		4.42			
Hole Depth UOM:		m			
Hole Diameter UOM:		cm			
<u>Hole Diameter</u>					
Hole ID:		1003804707			
Diameter:		12			
Depth From:		0			
Depth To:		5.18			
Hole Depth UOM:		m			
Hole Diameter UOM:		cm			

Map Key	Number of Records	Direction/ Distance (m)	Elev/Diff (m)	Site	DB
100	1 of 1	WNW/249.3	219.8 / 1.00	243 QUEEN STREET EAST Brampton ON	WWIS

Well ID:	7203097	Data Entry Status:	
Construction Date:		Data Src:	
Primary Water Use:	Monitoring and Test Hole	Date Received:	6/11/2013
Sec. Water Use:		Selected Flag:	Yes
Final Well Status:	Abandoned-Other	Abandonment Rec:	Yes
Water Type:		Contractor:	7241
Casing Material:		Form Version:	7
Audit No:	Z172244	Owner:	
Tag:	A142702	Street Name:	243 QUEEN STREET EAST
Construction Method:		County:	PEEL
Elevation (m):		Municipality:	BRAMPTON CITY
Elevation Reliability:		Site Info:	
Depth to Bedrock:		Lot:	
Well Depth:		Concession:	
Overburden/Bedrock:		Concession Name:	
Pump Rate:		Easting NAD83:	
Static Water Level:		Northing NAD83:	
Flowing (Y/N):		Zone:	
Flow Rate:		UTM Reliability:	
Clear/Cloudy:			

PDF URL (Map): https://d2khazk8e83rdv.cloudfront.net/moe_mapping/downloads/2Water/Wells_pdfs/720\7203097.pdf

Bore Hole Information

Bore Hole ID:	1004341242	Elevation:	220.602157
DP2BR:		Elevrc:	
Spatial Status:		Zone:	17
Code OB:		East83:	600991
Code OB Desc:		North83:	4839048
Open Hole:		Org CS:	UTM83
Cluster Kind:		UTMRC:	4
Date Completed:	5/23/2013	UTMRC Desc:	margin of error : 30 m - 100 m
Remarks:		Location Method:	wwr
Elevrc Desc:			
Location Source Date:			
Improvement Location Source:			
Improvement Location Method:			
Source Revision Comment:			
Supplier Comment:			

Annular Space/Abandonment Sealing Record

Plug ID:	1004929878
Layer:	3
Plug From:	6
Plug To:	11.5
Plug Depth UOM:	ft

Annular Space/Abandonment Sealing Record

Plug ID:	1004929877
Layer:	2
Plug From:	3
Plug To:	6
Plug Depth UOM:	ft

Annular Space/Abandonment

Map Key	Number of Records	Direction/ Distance (m)	Elev/Diff (m)	Site	DB
<u>Sealing Record</u>					
Plug ID:			1004929876		
Layer:			1		
Plug From:			0		
Plug To:			3		
Plug Depth UOM:			ft		
<u>Method of Construction & Well Use</u>					
Method Construction ID:			1004929875		
Method Construction Code:			D		
Method Construction:			Direct Push		
Other Method Construction:					
<u>Pipe Information</u>					
Pipe ID:			1004929867		
Casing No:			0		
Comment:					
Alt Name:					
<u>Construction Record - Casing</u>					
Casing ID:			1004929871		
Layer:			1		
Material:			5		
Open Hole or Material:			PLASTIC		
Depth From:					
Depth To:					
Casing Diameter:			1.5		
Casing Diameter UOM:			inch		
Casing Depth UOM:			ft		
<u>Construction Record - Screen</u>					
Screen ID:			1004929872		
Layer:			1		
Slot:					
Screen Top Depth:					
Screen End Depth:					
Screen Material:			5		
Screen Depth UOM:			ft		
Screen Diameter UOM:			inch		
Screen Diameter:			1.75		
<u>Water Details</u>					
Water ID:			1004929870		
Layer:					
Kind Code:					
Kind:					
Water Found Depth:					
Water Found Depth UOM:			ft		
<u>Hole Diameter</u>					
Hole ID:			1004929869		
Diameter:			4.25		
Depth From:			0		

Map Key	Number of Records	Direction/ Distance (m)	Elev/Diff (m)	Site	DB
Depth To:		6			
Hole Depth UOM:		ft			
Hole Diameter UOM:		inch			
101	1 of 2	WNW/252.6	219.8 / 1.00	Jakalo Investments 243 Queen Street EAst Brampton ON	GEN
Generator No:	ON8931600			PO Box No:	
Status:				Country:	
Approval Years:	2013			Choice of Contact:	
Contam. Facility:				Co Admin:	
MHSW Facility:				Phone No Admin:	
SIC Code:	484221				
SIC Description:	BULK LIQUIDS TRUCKING, LOCAL				
<u>Detail(s)</u>					
Waste Class:	251				
Waste Class Desc:	OIL SKIMMINGS & SLUDGES				
101	2 of 2	WNW/252.6	219.8 / 1.00	TORONTO CAR SALE AND AUTO SERVICE 243 QUEEN STREET EAST BRAMPTON ON	GEN
Generator No:	ON2924467			PO Box No:	
Status:				Country:	
Approval Years:	2013			Choice of Contact:	
Contam. Facility:				Co Admin:	
MHSW Facility:				Phone No Admin:	
SIC Code:	541990				
SIC Description:	ALL OTHER PROFESSIONAL, SCIENTIFIC AND TECHNICAL SERVICES				
<u>Detail(s)</u>					
Waste Class:	251				
Waste Class Desc:	OIL SKIMMINGS & SLUDGES				
102	1 of 1	SSW/128.2	219.8 / 1.00	ON	WWIS
Well ID:	4900512			Data Entry Status:	
Construction Date:				Data Src:	1
Primary Water Use:				Date Received:	8/19/1959
Sec. Water Use:				Selected Flag:	Yes
Final Well Status:	Test Hole			Abandonment Rec:	
Water Type:				Contractor:	2801
Casing Material:				Form Version:	1
Audit No:				Owner:	
Tag:				Street Name:	
Construction Method:				County:	PEEL
Elevation (m):				Municipality:	BRAMPTON CITY
Elevation Reliability:				Site Info:	
Depth to Bedrock:				Lot:	
Well Depth:				Concession:	
Overburden/Bedrock:				Concession Name:	
Pump Rate:				Easting NAD83:	
Static Water Level:				Northing NAD83:	
Flowing (Y/N):				Zone:	
Flow Rate:				UTM Reliability:	
Clear/Cloudy:					

Map Key	Number of Records	Direction/ Distance (m)	Elev/Diff (m)	Site	DB
PDF URL (Map):		https://d2khazk8e83rdv.cloudfront.net/moe_mapping/downloads/2Water/Wells_pdfs/490\4900512.pdf			

Bore Hole Information

Bore Hole ID:	10315360	Elevation:	222.216354
DP2BR:	35	Elevrc:	
Spatial Status:		Zone:	17
Code OB:	r	East83:	601181.6
Code OB Desc:	Bedrock	North83:	4838699
Open Hole:		Org CS:	
Cluster Kind:		UTMRC:	9
Date Completed:	2/18/1959	UTMRC Desc:	unknown UTM
Remarks:		Location Method:	p9
Elevrc Desc:			
Location Source Date:			
Improvement Location Source:			
Improvement Location Method:			
Source Revision Comment:			
Supplier Comment:			

Overburden and Bedrock

Materials Interval

Formation ID:	932030446
Layer:	5
Color:	
General Color:	
Mat1:	09
Most Common Material:	MEDIUM SAND
Mat2:	11
Mat2 Desc:	GRAVEL
Mat3:	05
Mat3 Desc:	CLAY
Formation Top Depth:	20
Formation End Depth:	35
Formation End Depth UOM:	ft

Overburden and Bedrock

Materials Interval

Formation ID:	932030445
Layer:	4
Color:	
General Color:	
Mat1:	09
Most Common Material:	MEDIUM SAND
Mat2:	11
Mat2 Desc:	GRAVEL
Mat3:	13
Mat3 Desc:	BOULDERS
Formation Top Depth:	12
Formation End Depth:	20
Formation End Depth UOM:	ft

Overburden and Bedrock

Materials Interval

Formation ID:	932030447
Layer:	6
Color:	
General Color:	
Mat1:	17

Map Key	Number of Records	Direction/ Distance (m)	Elev/Diff (m)	Site	DB
Most Common Material:		SHALE			
Mat2:					
Mat2 Desc:					
Mat3:					
Mat3 Desc:					
Formation Top Depth:		35			
Formation End Depth:		49			
Formation End Depth UOM:		ft			
<u>Overburden and Bedrock</u>					
<u>Materials Interval</u>					
Formation ID:		932030444			
Layer:		3			
Color:					
General Color:					
Mat1:		09			
Most Common Material:		MEDIUM SAND			
Mat2:		11			
Mat2 Desc:		GRAVEL			
Mat3:		05			
Mat3 Desc:		CLAY			
Formation Top Depth:		10			
Formation End Depth:		12			
Formation End Depth UOM:		ft			
<u>Overburden and Bedrock</u>					
<u>Materials Interval</u>					
Formation ID:		932030443			
Layer:		2			
Color:		6			
General Color:		BROWN			
Mat1:		05			
Most Common Material:		CLAY			
Mat2:		11			
Mat2 Desc:		GRAVEL			
Mat3:					
Mat3 Desc:					
Formation Top Depth:		1			
Formation End Depth:		10			
Formation End Depth UOM:		ft			
<u>Overburden and Bedrock</u>					
<u>Materials Interval</u>					
Formation ID:		932030442			
Layer:		1			
Color:					
General Color:					
Mat1:		02			
Most Common Material:		TOPSOIL			
Mat2:					
Mat2 Desc:					
Mat3:					
Mat3 Desc:					
Formation Top Depth:		0			
Formation End Depth:		1			
Formation End Depth UOM:		ft			
<u>Method of Construction & Well</u>					
<u>Use</u>					

Map Key	Number of Records	Direction/ Distance (m)	Elev/Diff (m)	Site	DB
Method Construction ID:		964900512			
Method Construction Code:		2			
Method Construction:		Rotary (Convent.)			
Other Method Construction:					
<u>Pipe Information</u>					
Pipe ID:		10863930			
Casing No:		1			
Comment:					
Alt Name:					
<u>Construction Record - Casing</u>					
Casing ID:		930521459			
Layer:		1			
Material:					
Open Hole or Material:					
Depth From:					
Depth To:					
Casing Diameter:		5			
Casing Diameter UOM:		inch			
Casing Depth UOM:		ft			
<u>Water Details</u>					
Water ID:		933788462			
Layer:		1			
Kind Code:		1			
Kind:		FRESH			
Water Found Depth:		20			
Water Found Depth UOM:		ft			

103	1 of 1	W/195.5	220.0 / 1.19	241 QUEEN STREET EAST 241-243 BRAMPTON ON	WWIS
Well ID:		7198914		Data Entry Status:	
Construction Date:				Data Src:	
Primary Water Use:		Monitoring and Test Hole		Date Received: 3/20/2013	
Sec. Water Use:				Selected Flag: Yes	
Final Well Status:		Test Hole		Abandonment Rec:	
Water Type:				Contractor: 7241	
Casing Material:				Form Version: 7	
Audit No:		Z167877		Owner:	
Tag:		A143772		Street Name: 241 QUEEN STREET EAST 241-243	
Construction Method:				County: PEEL	
Elevation (m):				Municipality: BRAMPTON CITY	
Elevation Reliability:				Site Info: WKQ-005757 A0-A06	
Depth to Bedrock:				Lot:	
Well Depth:				Concession:	
Overburden/Bedrock:				Concession Name:	
Pump Rate:				Easting NAD83:	
Static Water Level:				Northing NAD83:	
Flowing (Y/N):				Zone:	
Flow Rate:				UTM Reliability:	
Clear/Cloudy:					
PDF URL (Map):					

Bore Hole Information

Map Key	Number of Records	Direction/ Distance (m)	Elev/Diff (m)	Site	DB
Bore Hole ID:	1004265399			Elevation:	220.512985
DP2BR:				Elevrc:	
Spatial Status:				Zone:	17
Code OB:				East83:	600975
Code OB Desc:				North83:	4838952
Open Hole:				Org CS:	UTM83
Cluster Kind:				UTMRC:	4
Date Completed:	2/27/2013			UTMRC Desc:	margin of error : 30 m - 100 m
Remarks:				Location Method:	wwr
Elevrc Desc:					
Location Source Date:					
Improvement Location Source:					
Improvement Location Method:					
Source Revision Comment:					
Supplier Comment:					

Overburden and Bedrock

Materials Interval

Formation ID: 1004916609
Layer: 1
Color: 6
General Color: BROWN
Mat1: 06
Most Common Material: SILT
Mat2: 28
Mat2 Desc: SAND
Mat3:
Mat3 Desc:
Formation Top Depth: 0
Formation End Depth: 9
Formation End Depth UOM: ft

Overburden and Bedrock

Materials Interval

Formation ID: 1004916610
Layer: 2
Color: 7
General Color: RED
Mat1: 17
Most Common Material: SHALE
Mat2:
Mat2 Desc:
Mat3:
Mat3 Desc:
Formation Top Depth: 9
Formation End Depth: 12
Formation End Depth UOM: ft

Annular Space/Abandonment

Sealing Record

Plug ID: 1004916618
Layer: 1
Plug From: 0
Plug To: 0.5
Plug Depth UOM: ft

Annular Space/Abandonment

Sealing Record

Map Key	Number of Records	Direction/ Distance (m)	Elev/Diff (m)	Site	DB
Plug ID:		1004916620			
Layer:		3			
Plug From:		3			
Plug To:		12			
Plug Depth UOM:		ft			
<u>Annular Space/Abandonment Sealing Record</u>					
Plug ID:		1004916619			
Layer:		2			
Plug From:		0.5			
Plug To:		3			
Plug Depth UOM:		ft			
<u>Method of Construction & Well Use</u>					
Method Construction ID:		1004916617			
Method Construction Code:		D			
Method Construction:		Direct Push			
Other Method Construction:					
<u>Pipe Information</u>					
Pipe ID:		1004916608			
Casing No:		0			
Comment:					
Alt Name:					
<u>Construction Record - Casing</u>					
Casing ID:		1004916613			
Layer:		1			
Material:		5			
Open Hole or Material:		PLASTIC			
Depth From:		0			
Depth To:		4			
Casing Diameter:		1.5			
Casing Diameter UOM:		inch			
Casing Depth UOM:		ft			
<u>Construction Record - Screen</u>					
Screen ID:		1004916614			
Layer:		1			
Slot:		10			
Screen Top Depth:		4			
Screen End Depth:		12			
Screen Material:		5			
Screen Depth UOM:		ft			
Screen Diameter UOM:		inch			
Screen Diameter:		1.73			
<u>Water Details</u>					
Water ID:		1004916612			
Layer:					
Kind Code:					
Kind:					
Water Found Depth:					

Map Key	Number of Records	Direction/ Distance (m)	Elev/Diff (m)	Site	DB
Water Found Depth UOM:		ft			
<u>Hole Diameter</u>					
Hole ID:	1004916611				
Diameter:	4.25				
Depth From:	0				
Depth To:	12				
Hole Depth UOM:	ft				
Hole Diameter UOM:	inch				

104	1 of 2	WNW/258.5	219.8 / 1.00	241 QUEEN STREET EAST 241-243 BRAMPTON ON	WWIS
Well ID:	7198910			Data Entry Status:	
Construction Date:				Data Src:	
Primary Water Use:	Monitoring and Test Hole			Date Received:	3/20/2013
Sec. Water Use:				Selected Flag:	Yes
Final Well Status:	Test Hole			Abandonment Rec:	
Water Type:				Contractor:	7241
Casing Material:				Form Version:	7
Audit No:	Z167876			Owner:	
Tag:	A143687			Street Name:	241 QUEEN STREET EAST 241-243
Construction Method:				County:	PEEL
Elevation (m):				Municipality:	BRAMPTON CITY
Elevation Reliability:				Site Info:	WKQ-005757 A0-A06
Depth to Bedrock:				Lot:	
Well Depth:				Concession:	
Overburden/Bedrock:				Concession Name:	
Pump Rate:				Easting NAD83:	
Static Water Level:				Northing NAD83:	
Flowing (Y/N):				Zone:	
Flow Rate:				UTM Reliability:	
Clear/Cloudy:					

PDF URL (Map):

Bore Hole Information

Bore Hole ID:	1004265387	Elevation:	220.627136
DP2BR:		Elevrc:	
Spatial Status:		Zone:	17
Code OB:		East83:	600984
Code OB Desc:		North83:	4839054
Open Hole:		Org CS:	UTM83
Cluster Kind:		UTMRC:	4
Date Completed:	2/27/2013	UTMRC Desc:	margin of error : 30 m - 100 m
Remarks:		Location Method:	wwr
Elevrc Desc:			
Location Source Date:			
Improvement Location Source:			
Improvement Location Method:			
Source Revision Comment:			
Supplier Comment:			

Overburden and Bedrock

Materials Interval

Formation ID:	1004916558
Layer:	2
Color:	7
General Color:	RED

Map Key	Number of Records	Direction/ Distance (m)	Elev/Diff (m)	Site	DB
Mat1:		17			
Most Common Material:		SHALE			
Mat2:					
Mat2 Desc:					
Mat3:					
Mat3 Desc:					
Formation Top Depth:		10			
Formation End Depth:		12			
Formation End Depth UOM:		ft			
<u>Overburden and Bedrock Materials Interval</u>					
Formation ID:		1004916557			
Layer:		1			
Color:		6			
General Color:		BROWN			
Mat1:		06			
Most Common Material:		SILT			
Mat2:		28			
Mat2 Desc:		SAND			
Mat3:					
Mat3 Desc:					
Formation Top Depth:		0			
Formation End Depth:		10			
Formation End Depth UOM:		ft			
<u>Annular Space/Abandonment Sealing Record</u>					
Plug ID:		1004916568			
Layer:		3			
Plug From:		3			
Plug To:		12			
Plug Depth UOM:		ft			
<u>Annular Space/Abandonment Sealing Record</u>					
Plug ID:		1004916567			
Layer:		2			
Plug From:		0.5			
Plug To:		3			
Plug Depth UOM:		ft			
<u>Annular Space/Abandonment Sealing Record</u>					
Plug ID:		1004916566			
Layer:		1			
Plug From:		0			
Plug To:		0.5			
Plug Depth UOM:		ft			
<u>Method of Construction & Well Use</u>					
Method Construction ID:		1004916565			
Method Construction Code:		D			
Method Construction:		Direct Push			
Other Method Construction:					

Map Key	Number of Records	Direction/ Distance (m)	Elev/Diff (m)	Site	DB
---------	-------------------	-------------------------	---------------	------	----

Pipe Information

Pipe ID: 1004916556
 Casing No: 0
 Comment:
 Alt Name:

Construction Record - Casing

Casing ID: 1004916561
 Layer: 1
 Material: 5
 Open Hole or Material: PLASTIC
 Depth From: 0
 Depth To: 4
 Casing Diameter: 1.5
 Casing Diameter UOM: inch
 Casing Depth UOM: ft

Construction Record - Screen

Screen ID: 1004916562
 Layer: 1
 Slot: 10
 Screen Top Depth: 4
 Screen End Depth: 12
 Screen Material: 5
 Screen Depth UOM: ft
 Screen Diameter UOM: inch
 Screen Diameter: 1.73

Water Details

Water ID: 1004916560
 Layer:
 Kind Code:
 Kind:
 Water Found Depth:
 Water Found Depth UOM: ft

Hole Diameter

Hole ID: 1004916559
 Diameter: 4.25
 Depth From: 0
 Depth To: 12
 Hole Depth UOM: ft
 Hole Diameter UOM: inch

104 2 of 2 **WNW/258.5** **219.8 / 1.00** **291 QUEEN ST. EAST
BRAMPTON ON** **WWIS**

Well ID:	7217760	Data Entry Status:	
Construction Date:		Data Src:	
Primary Water Use:		Date Received:	3/14/2014
Sec. Water Use:		Selected Flag:	Yes
Final Well Status:	Abandoned-Other	Abandonment Rec:	Yes
Water Type:		Contractor:	7383
Casing Material:		Form Version:	7
Audit No:	Z185227	Owner:	
Tag:	A143687	Street Name:	291 QUEEN ST. EAST

Map Key	Number of Records	Direction/ Distance (m)	Elev/Diff (m)	Site	DB
Construction Method: Elevation (m): Elevation Reliability: Depth to Bedrock: Well Depth: Overburden/Bedrock: Pump Rate: Static Water Level: Flowing (Y/N): Flow Rate: Clear/Cloudy:				County: Municipality: Site Info: Lot: Concession: Concession Name: Easting NAD83: Northing NAD83: Zone: UTM Reliability:	PEEL BRAMPTON CITY

PDF URL (Map): https://d2khazk8e83rdv.cloudfront.net/moe_mapping/downloads/2Water/Wells_pdfs/721\7217760.pdf

Bore Hole Information

Bore Hole ID:	1004721437	Elevation:	220.627136
DP2BR:		Elevrc:	
Spatial Status:		Zone:	17
Code OB:		East83:	600984
Code OB Desc:		North83:	4839054
Open Hole:		Org CS:	UTM83
Cluster Kind:		UTMRC:	4
Date Completed:	1/16/2014	UTMRC Desc:	margin of error : 30 m - 100 m
Remarks:		Location Method:	org
Elevrc Desc:			
Location Source Date:			
Improvement Location Source:			
Improvement Location Method:			
Source Revision Comment:			
Supplier Comment:			

Annular Space/Abandonment Sealing Record

Plug ID:	1005114827
Layer:	1
Plug From:	0
Plug To:	12
Plug Depth UOM:	ft

Method of Construction & Well Use

Method Construction ID:	1005114826
Method Construction Code:	
Method Construction:	
Other Method Construction:	

Pipe Information

Pipe ID:	1005114820
Casing No:	0
Comment:	
Alt Name:	

Construction Record - Casing

Casing ID:	1005114824
Layer:	
Material:	
Open Hole or Material:	

Map Key	Number of Records	Direction/ Distance (m)	Elev/Diff (m)	Site	DB
Depth From: Depth To: Casing Diameter: Casing Diameter UOM: inch Casing Depth UOM: ft					
<u>Construction Record - Screen</u>					
Screen ID: 1005114825 Layer: Slot: Screen Top Depth: Screen End Depth: Screen Material: Screen Depth UOM: ft Screen Diameter UOM: inch Screen Diameter:					
<u>Water Details</u>					
Water ID: 1005114823 Layer: Kind Code: Kind: Water Found Depth: Water Found Depth UOM: ft					
<u>Hole Diameter</u>					
Hole ID: 1005114822 Diameter: Depth From: Depth To: Hole Depth UOM: ft Hole Diameter UOM: inch					
105	1 of 1	NNW/268.2	217.8 / -1.00	251 Queen St. E Brampton ON L6W 2B8	EHS
Order No: 20030331011 Status: C Report Type: Basic Report Report Date: 4/8/03 Date Received: 3/31/03 Previous Site Name: Lot/Building Size: Additional Info Ordered:					
Nearest Intersection: Municipality: Client Prov/State: ON Search Radius (km): 0.25 X: -79.744665 Y: 43.699554					
106	1 of 12	SW/52.9	219.8 / 1.00	UNKNOWN 69 EASTERN AVENUE BRAMPTON CITY ON L6W 1X9	SPL
Ref No: 99971 Site No: Incident Dt: 5/17/1994 Year: Incident Cause: OTHER CONTAINER LEAK Incident Event: Contaminant Code: Contaminant Name: Contaminant Limit 1:					
Discharger Report: Material Group: Health/Env Conseq: Client Type: Sector Type: Agency Involved: Nearest Watercourse: Site Address: Site District Office:					

Map Key	Number of Records	Direction/ Distance (m)	Elev/Diff (m)	Site	DB
Contam Limit Freq 1: Contaminant UN No 1: Environment Impact: POSSIBLE Nature of Impact: Soil contamination Receiving Medium: LAND Receiving Env: MOE Response: Dt MOE Arvl on Scn: MOE Reported Dt: 5/17/1994 Dt Document Closed: Incident Reason: UNKNOWN Site Name: Site County/District: Site Geo Ref Meth: Incident Summary: BRAMPTON HYDRO ELECTRIC- UNKNOWN AMOUNT OF DIESEL FUEL TO GRAVEL AREA. Contaminant Qty:				Site Postal Code: Site Region: Site Municipality: 21101 Site Lot: Site Conc: Northing: Easting: Site Geo Ref Accu: Site Map Datum: SAC Action Class: Source Type:	

106	2 of 12	SW/52.9	219.8 / 1.00	PEEL, REGIONAL MUNICIPALITY OF FLEET SERVICES 69 EASTERN AVENUE BRAMPTON ON L6W 1X9	GEN
Generator No:	ON0148304			PO Box No:	
Status:				Country:	
Approval Years:	86,87,88			Choice of Contact:	
Contam. Facility:				Co Admin:	
MHSW Facility:				Phone No Admin:	
SIC Code:	4591				
SIC Description:	HIGHWAY, ETC. IND.				
<u>Detail(s)</u>					
Waste Class:	213				
Waste Class Desc:	PETROLEUM DISTILLATES				
Waste Class:	251				
Waste Class Desc:	OIL SKIMMINGS & SLUDGES				
Waste Class:	252				
Waste Class Desc:	WASTE OILS & LUBRICANTS				

106	3 of 12	SW/52.9	219.8 / 1.00	PEEL, REGIONAL MUNICIPALITY OF 69 EASTERN AVE. C/O 10 PEEL CENTRE DR. BRAMPTON ON L6W 1X9	GEN
Generator No:	ON0148304			PO Box No:	
Status:				Country:	
Approval Years:	89,90			Choice of Contact:	
Contam. Facility:				Co Admin:	
MHSW Facility:				Phone No Admin:	
SIC Code:	4591				
SIC Description:	HIGHWAY, ETC. IND.				
<u>Detail(s)</u>					
Waste Class:	213				
Waste Class Desc:	PETROLEUM DISTILLATES				
Waste Class:	221				
Waste Class Desc:	LIGHT FUELS				
Waste Class:	251				
Waste Class Desc:	OIL SKIMMINGS & SLUDGES				

Map Key	Number of Records	Direction/ Distance (m)	Elev/Diff (m)	Site	DB
Waste Class:		252			
Waste Class Desc:		WASTE OILS & LUBRICANTS			
106	4 of 12	SW/52.9	219.8 / 1.00	PEEL, REGIONAL MUNICIPALITY OF 69 EASTERN AVE. BRAMPTON ON L6W 1X9	GEN
Generator No:	ON0148304			PO Box No:	
Status:				Country:	
Approval Years:	92,93,97			Choice of Contact:	
Contam. Facility:				Co Admin:	
MHSW Facility:				Phone No Admin:	
SIC Code:	4591				
SIC Description:	HIGHWAY, ETC. IND.				
<u>Detail(s)</u>					
Waste Class:		213			
Waste Class Desc:		PETROLEUM DISTILLATES			
Waste Class:		251			
Waste Class Desc:		OIL SKIMMINGS & SLUDGES			
Waste Class:		252			
Waste Class Desc:		WASTE OILS & LUBRICANTS			
Waste Class:		221			
Waste Class Desc:		LIGHT FUELS			
106	5 of 12	SW/52.9	219.8 / 1.00	PEEL, REGIONAL MUNICIPALITY OF 30-084 69 EASTERN AVE. C/O 10 PEEL CENTRE DR. BRAMPTON ON L6W 1X9	GEN
Generator No:	ON0148304			PO Box No:	
Status:				Country:	
Approval Years:	94,95,96			Choice of Contact:	
Contam. Facility:				Co Admin:	
MHSW Facility:				Phone No Admin:	
SIC Code:	4591				
SIC Description:	HIGHWAY, ETC. IND.				
<u>Detail(s)</u>					
Waste Class:		213			
Waste Class Desc:		PETROLEUM DISTILLATES			
Waste Class:		221			
Waste Class Desc:		LIGHT FUELS			
Waste Class:		251			
Waste Class Desc:		OIL SKIMMINGS & SLUDGES			
Waste Class:		252			
Waste Class Desc:		WASTE OILS & LUBRICANTS			
106	6 of 12	SW/52.9	219.8 / 1.00	PEEL, REGIONAL MUNICIPALITY OF 69 EASTERN AVENUE BRAMPTON ON L6W 1X9	GEN
Generator No:	ON0148304			PO Box No:	
Status:				Country:	

Map Key	Number of Records	Direction/ Distance (m)	Elev/Diff (m)	Site	DB
Approval Years: Contam. Facility: MHSW Facility: SIC Code: SIC Description:	98,99,00,01 4591	HIGHWAY, ETC. IND.		Choice of Contact: Co Admin: Phone No Admin:	
<u>Detail(s)</u>					
Waste Class: Waste Class Desc:	213 PETROLEUM DISTILLATES				
Waste Class: Waste Class Desc:	221 LIGHT FUELS				
Waste Class: Waste Class Desc:	251 OIL SKIMMINGS & SLUDGES				
Waste Class: Waste Class Desc:	252 WASTE OILS & LUBRICANTS				
106	7 of 12	SW/52.9	219.8 / 1.00	WCI WOOD CONVERSION INC. 69 EASTERN AVE. BRAMPTON ON L6W 1X9	GEN
Generator No: Status: Approval Years: Contam. Facility: MHSW Facility: SIC Code: SIC Description:	ON1380900 90 2599	OTHER WOOD IND.		PO Box No: Country: Choice of Contact: Co Admin: Phone No Admin:	
<u>Detail(s)</u>					
Waste Class: Waste Class Desc:	213 PETROLEUM DISTILLATES				
Waste Class: Waste Class Desc:	252 WASTE OILS & LUBRICANTS				
106	8 of 12	SW/52.9	219.8 / 1.00	WCI WOOD CONVERSION INC. 42-375 69 EASTERN AVE. BRAMPTON ON L6W 1X9	GEN
Generator No: Status: Approval Years: Contam. Facility: MHSW Facility: SIC Code: SIC Description:	ON1380900 92,93,94,95,96,97,98 2599	OTHER WOOD IND.		PO Box No: Country: Choice of Contact: Co Admin: Phone No Admin:	
<u>Detail(s)</u>					
Waste Class: Waste Class Desc:	213 PETROLEUM DISTILLATES				
Waste Class: Waste Class Desc:	252 WASTE OILS & LUBRICANTS				

Map Key	Number of Records	Direction/ Distance (m)	Elev/Diff (m)	Site	DB
106	9 of 12	SW/52.9	219.8 / 1.00	WCI WOOD CONVERSION INC. 69 EASTERN AVENUE BRAMPTON ON L6W 1X9	GEN
Generator No:	ON1380900			PO Box No:	
Status:				Country:	
Approval Years:	99,00,01			Choice of Contact:	
Contam. Facility:				Co Admin:	
MHSW Facility:				Phone No Admin:	
SIC Code:	2599				
SIC Description:	OTHER WOOD IND.				
Detail(s)					
Waste Class:		213			
Waste Class Desc:		PETROLEUM DISTILLATES			
Waste Class:		252			
Waste Class Desc:		WASTE OILS & LUBRICANTS			
106	10 of 12	SW/52.9	219.8 / 1.00	Boss Lubricants<UNOFFICIAL> 69 Eastern Ave. Brampton ON	SPL
Ref No:	3823-99UR93			Discharger Report:	
Site No:				Material Group:	
Incident Dt:	2013/07/22			Health/Env Conseq:	
Year:				Client Type:	
Incident Cause:	Unknown / N/A			Sector Type:	Truck - Transport/Hauling
Incident Event:				Agency Involved:	
Contaminant Code:	15			Nearest Watercourse:	
Contaminant Name:	MOTOR OIL			Site Address:	69 Eastern Ave.
Contaminant Limit 1:				Site District Office:	
Contam Limit Freq 1:				Site Postal Code:	
Contaminant UN No 1:				Site Region:	
Environment Impact:	Not Anticipated			Site Municipality:	Brampton
Nature of Impact:	Surface Water Pollution			Site Lot:	
Receiving Medium:				Site Conc:	
Receiving Env:				Northing:	
MOE Response:	No Field Response			Easting:	
Dt MOE Arvl on Scn:				Site Geo Ref Accu:	
MOE Reported Dt:	2013/07/22			Site Map Datum:	
Dt Document Closed:	2013/08/02			SAC Action Class:	Land Spills
Incident Reason:	Unknown / N/A			Source Type:	
Site Name:	RSB Auto Centre<UNOFFICIAL>				
Site County/District:					
Site Geo Ref Meth:					
Incident Summary:	Boss Lubricants: 85 L Motor Oil to driveway				
Contaminant Qty:	85 L				
106	11 of 12	SW/52.9	219.8 / 1.00	NEW TECH AUTO BODY REPAIRS LTD. 69 EASTERN BRAMPTON ON	EASR
Approval No:	R-001-2527105807			SWP Area Name:	
Status:	Registered			MOE District:	
Date:	9/25/15			Municipality:	BRAMPTON
Record Type:				Latitude:	
Link Source:				Longitude:	
Project Type:	Automotive Refinishing Facility			Geometry X:	
Full Address:				Geometry Y:	
Approval Type:					
Full PDF Link:					

Map Key	Number of Records	Direction/ Distance (m)	Elev/Diff (m)	Site	DB
106	12 of 12	SW/52.9	219.8 / 1.00	NEW TECH AUTO BODY REPAIRS LTD. 69 EASTERN AVE BRAMPTON ON L6W 1X9	EASR
Approval No:		R-001-2527105807		SWP Area Name: Toronto	
Status:		REGISTERED		MOE District: Halton-Peel	
Date:		2015-09-25		Municipality: BRAMPTON	
Record Type:		EASR		Latitude: 43.69472222	
Link Source:		MOFA		Longitude: -79.74527778	
Project Type:		Automotive Refinishing Facility		Geometry X:	
Full Address:				Geometry Y:	
Approval Type:		EASR-Automotive Refinishing Facility			
Full PDF Link:		http://www.accessenvironment.ene.gov.on.ca/AEWeb/ae/ViewDocument.action?documentRefID=2016986			

107	1 of 1	NNW/231.4	217.8 / -1.00	253 QUEEN ST E Brampton ON	WWIS
Well ID:		7298269		Data Entry Status:	
Construction Date:				Data Src:	
Primary Water Use:		Monitoring		Date Received: 10/31/2017	
Sec. Water Use:				Selected Flag: Yes	
Final Well Status:		Observation Wells		Abandonment Rec:	
Water Type:				Contractor: 7366	
Casing Material:				Form Version: 7	
Audit No:		Z273300		Owner:	
Tag:		A227262		Street Name: 253 QUEEN ST E	
Construction Method:				County: PEEL	
Elevation (m):				Municipality: BRAMPTON CITY	
Elevation Reliability:				Site Info:	
Depth to Bedrock:				Lot:	
Well Depth:				Concession:	
Overburden/Bedrock:				Concession Name:	
Pump Rate:				Easting NAD83:	
Static Water Level:				Northing NAD83:	
Flowing (Y/N):				Zone:	
Flow Rate:				UTM Reliability:	
Clear/Cloudy:					
PDF URL (Map):					
<u>Bore Hole Information</u>					
Bore Hole ID:		1006786332		Elevation: 218.080444	
DP2BR:				Elevrc:	
Spatial Status:				Zone: 17	
Code OB:				East83: 601208	
Code OB Desc:				North83: 4839254	
Open Hole:				Org CS: UTM83	
Cluster Kind:				UTMRC: 4	
Date Completed:		10/19/2017		UTMRC Desc: margin of error : 30 m - 100 m	
Remarks:				Location Method: wwr	
Elevrc Desc:					
Location Source Date:					
Improvement Location Source:					
Improvement Location Method:					
Source Revision Comment:					
Supplier Comment:					

Overburden and Bedrock
Materials Interval

Map Key	Number of Records	Direction/ Distance (m)	Elev/Diff (m)	Site	DB
Formation ID:		1006963765			
Layer:		1			
Color:		6			
General Color:		BROWN			
Mat1:		28			
Most Common Material:		SAND			
Mat2:		11			
Mat2 Desc:		GRAVEL			
Mat3:		66			
Mat3 Desc:		DENSE			
Formation Top Depth:		0			
Formation End Depth:		3.3			
Formation End Depth UOM:		m			
<u>Annular Space/Abandonment Sealing Record</u>					
Plug ID:		1006963773			
Layer:		2			
Plug From:		1.5			
Plug To:		3.3			
Plug Depth UOM:		m			
<u>Annular Space/Abandonment Sealing Record</u>					
Plug ID:		1006963772			
Layer:		1			
Plug From:		0			
Plug To:		1.5			
Plug Depth UOM:		m			
<u>Method of Construction & Well Use</u>					
Method Construction ID:		1006963771			
Method Construction Code:		9			
Method Construction:		Driving			
Other Method Construction:					
<u>Pipe Information</u>					
Pipe ID:		1006963764			
Casing No:		0			
Comment:					
Alt Name:					
<u>Construction Record - Casing</u>					
Casing ID:		1006963768			
Layer:		1			
Material:		5			
Open Hole or Material:		PLASTIC			
Depth From:		0			
Depth To:		1.8			
Casing Diameter:		3.8			
Casing Diameter UOM:		cm			
Casing Depth UOM:		m			
<u>Construction Record - Screen</u>					

Map Key	Number of Records	Direction/ Distance (m)	Elev/Diff (m)	Site	DB
Screen ID: 1006963769					
Layer: 1					
Slot: 10					
Screen Top Depth: 1.8					
Screen End Depth: 3.3					
Screen Material: 5					
Screen Depth UOM: m					
Screen Diameter UOM: cm					
Screen Diameter: 4					
<u>Water Details</u>					
Water ID: 1006963767					
Layer:					
Kind Code:					
Kind:					
Water Found Depth:					
Water Found Depth UOM: m					
<u>Hole Diameter</u>					
Hole ID: 1006963766					
Diameter: 10					
Depth From: 0					
Depth To: 3.3					
Hole Depth UOM: m					
Hole Diameter UOM: cm					
108	1 of 1	NNW/240.9	217.8 / -1.00	ON	WWIS
Well ID: 7306247					
Construction Date:					
Primary Water Use:					
Sec. Water Use:					
Final Well Status:					
Water Type:					
Casing Material:					
Audit No: C39876					
Tag: A233459					
Construction Method:					
Elevation (m):					
Elevation Reliability:					
Depth to Bedrock:					
Well Depth:					
Overburden/Bedrock:					
Pump Rate:					
Static Water Level:					
Flowing (Y/N):					
Flow Rate:					
Clear/Cloudy:					
PDF URL (Map):					
<u>Bore Hole Information</u>					
Bore Hole ID: 1006990511					
DP2BR:					
Spatial Status:					
Code OB:					
Code OB Desc:					
Elevation:					
Elevrc:					
Zone: 17					
East83: 601194					
North83: 4839253					
Data Entry Status: Yes					
Data Src:					
Date Received: 2/21/2018					
Selected Flag: Yes					
Abandonment Rec:					
Contractor: 7464					
Form Version: 8					
Owner:					
Street Name:					
County: PEEL					
Municipality: BRAMPTON CITY					
Site Info:					
Lot:					
Concession:					
Concession Name:					
Easting NAD83:					
Northing NAD83:					
Zone:					
UTM Reliability:					

Map Key	Number of Records	Direction/ Distance (m)	Elev/Diff (m)	Site	DB
Open Hole: Cluster Kind: Date Completed: 1/9/2018 Remarks: Elevrc Desc: Location Source Date: Improvement Location Source: Improvement Location Method: Source Revision Comment: Supplier Comment:				Org CS: UTM83 UTMRC: 4 UTMRC Desc: margin of error : 30 m - 100 m Location Method: wwr	
109	1 of 18	SE/287.0	219.8 / 1.00	IVERS-LEE LIMITED 31 HANSEN RD S BRAMPTON ON L6W 3H7	SCT
Established: 1959 Plant Size (ft²): 52000 Employment: 140					
--Details--					
Description:		PACKAGING PAPER AND PLASTICS FILM, COATED AND LAMINATED			
SIC/NAICS Code:		2671			
Description:		PLASTICS, FOIL, AND COATED PAPER BAGS			
SIC/NAICS Code:		2673			
Description:		BUSINESS SERVICES, NOT ELSEWHERE CLASSIFIED			
SIC/NAICS Code:		7389			
Description:		Paper Bag and Coated and Treated Paper Manufacturing			
SIC/NAICS Code:		322220			
Description:		Unsupported Plastic Bag Manufacturing			
SIC/NAICS Code:		326111			
Description:		All Other Plastic Product Manufacturing			
SIC/NAICS Code:		326198			
109	2 of 18	SE/287.0	219.8 / 1.00	OSG Ivers-Lee Inc. 31 Hansen Rd S Brampton ON L6W 3H7	SCT
Established: 1959 Plant Size (ft²): 52000 Employment: 140					
--Details--					
Description:		Paper Bag and Coated and Treated Paper Manufacturing			
SIC/NAICS Code:		322220			
Description:		Plastics Bag Manufacturing			
SIC/NAICS Code:		326111			
Description:		All Other Plastic Product Manufacturing			
SIC/NAICS Code:		326198			
Description:		Packaging and Labelling Services			
SIC/NAICS Code:		561910			

Map Key	Number of Records	Direction/ Distance (m)	Elev/Diff (m)	Site	DB
109	3 of 18	SE/287.0	219.8 / 1.00	31 Hansen Rd. S. Brampton ON L6W 3H7	EHS
Order No:	20000712020			Nearest Intersection:	Hansen and Orenda (150 M NW on Hansen)
Status:	C			Municipality:	
Report Type:	Complete Report			Client Prov/State:	MI
Report Date:	7/20/00			Search Radius (km):	0.50
Date Received:	7/12/00			X:	-79.740723
Previous Site Name:				Y:	43.694958
Lot/Building Size:	2.5 acres				
Additional Info Ordered:					

109	4 of 18	SE/287.0	219.8 / 1.00	31 Hansen Road S Brampton ON L6W 3H7	EHS
Order No:	20031003014			Nearest Intersection:	Eastern Avenue
Status:	C			Municipality:	
Report Type:	Complete Report			Client Prov/State:	MD
Report Date:	10/14/03			Search Radius (km):	0.50
Date Received:	10/3/03			X:	-79.740786
Previous Site Name:				Y:	43.6949
Lot/Building Size:	9914.722 square meters				
Additional Info Ordered:					

109	5 of 18	SE/287.0	219.8 / 1.00	IVERS-LEE 31 HANSEN ROAD SOUTH BRAMPTON ON L6W 3H7	GEN
Generator No:	ON1056700			PO Box No:	
Status:				Country:	
Approval Years:	88,89,90,99,00,01,02,03,04,05,06,07,08			Choice of Contact:	
Contam. Facility:				Co Admin:	
MHSW Facility:				Phone No Admin:	
SIC Code:	3741				
SIC Description:	PHARM./MEDICAL IND.				

Detail(s)

Waste Class:	263
Waste Class Desc:	ORGANIC LABORATORY CHEMICALS
Waste Class:	241
Waste Class Desc:	HALOGENATED SOLVENTS
Waste Class:	261
Waste Class Desc:	PHARMACEUTICALS
Waste Class:	262
Waste Class Desc:	DETERGENTS/SOAPS
Waste Class:	122
Waste Class Desc:	ALKALINE WASTES - OTHER METALS
Waste Class:	252
Waste Class Desc:	WASTE OILS & LUBRICANTS
Waste Class:	145
Waste Class Desc:	PAINT/PIGMENT/COATING RESIDUES
Waste Class:	148
Waste Class Desc:	INORGANIC LABORATORY CHEMICALS

Map Key	Number of Records	Direction/ Distance (m)	Elev/Diff (m)	Site	DB
Waste Class:		212			
Waste Class Desc:		ALIPHATIC SOLVENTS			
Waste Class:		213			
Waste Class Desc:		PETROLEUM DISTILLATES			

109	6 of 18	SE/287.0	219.8 / 1.00	IVERS-LEE 21-352 31 HANSEN ROAD SOUTH BRAMPTON ON L6W 3H7	GEN
---------------------	---------	----------	--------------	---	-----

Generator No:	ON1056700	PO Box No:	
Status:		Country:	
Approval Years:	92,93,94,95,96,97,98	Choice of Contact:	
Contam. Facility:		Co Admin:	
MHSW Facility:		Phone No Admin:	
SIC Code:	3741		
SIC Description:	PHARM./MEDICAL IND.		

Detail(s)

Waste Class:	148
Waste Class Desc:	INORGANIC LABORATORY CHEMICALS
Waste Class:	212
Waste Class Desc:	ALIPHATIC SOLVENTS
Waste Class:	213
Waste Class Desc:	PETROLEUM DISTILLATES
Waste Class:	241
Waste Class Desc:	HALOGENATED SOLVENTS
Waste Class:	261
Waste Class Desc:	PHARMACEUTICALS
Waste Class:	263
Waste Class Desc:	ORGANIC LABORATORY CHEMICALS
Waste Class:	145
Waste Class Desc:	PAINT/PIGMENT/COATING RESIDUES

109	7 of 18	SE/287.0	219.8 / 1.00	31 Hansen Road South Brampton ON L6W 3H7	EHS
---------------------	---------	----------	--------------	---	-----

Order No:	20051102028	Nearest Intersection:	Eastern Ave and Hansen Road South
Status:	C	Municipality:	
Report Type:	Complete Report	Client Prov/State:	ON
Report Date:	11/8/2005	Search Radius (km):	0.25
Date Received:	11/2/2005	X:	-79.74122
Previous Site Name:		Y:	43.694567
Lot/Building Size:			
Additional Info Ordered:			

109	8 of 18	SE/287.0	219.8 / 1.00	31 Hansen Road South Brampton ON L6W 3H7	EHS
---------------------	---------	----------	--------------	---	-----

Order No:	20070105025	Nearest Intersection:	
Status:	C	Municipality:	
Report Type:	USA - Complete Custom Report (0.50)	Client Prov/State:	
Report Date:	1/15/2007	Search Radius (km):	0.5
Date Received:	1/5/2007	X:	-79.741048
Previous Site Name:		Y:	43.694725

Map Key	Number of Records	Direction/ Distance (m)	Elev/Diff (m)	Site	DB
Lot/Building Size: 52,000 Square feet on 2.45 acres					
Additional Info Ordered:		Fire Insur. Maps And /or Site Plans; Aerials Photos; City Directory; Topographical Maps			

109	9 of 18	SE/287.0	219.8 / 1.00	OSG Ivers-Lee Inc. 31 Hansen Rd S Brampton Ontario L6W 3H7 Brampton ON	EBR
EBR Registry No: IA06E1176				Decision Posted:	
Ministry Ref No: 0234-6TDRPX				Exception Posted:	
Notice Type: Instrument Decision				Section:	
Notice Stage:				Act 1:	
Notice Date: April 16, 2007				Act 2:	
Proposal Date: September 18, 2006				Site Location Map:	
Year: 2006					
Instrument Type:		(EPA s. 9) - Approval for discharge into the natural environment other than water (i.e. Air)			
Off Instrument Name:					
Posted By:					
Company Name: OSG Ivers-Lee Inc.					
Site Address:					
Location Other:					
Proponent Name:					
Proponent Address: 31 Hansen Rd, Brampton Ontario, L6W 3H7					
Comment Period:					
URL:					
Site Location Details:					
31 Hansen Rd S Brampton Ontario L6W 3H7 Brampton					

109	10 of 18	SE/287.0	219.8 / 1.00	Jones Contract Packaging Services 31 HANSEN ROAD SOUTH BRAMPTON ON	GEN
Generator No: ON1056700				PO Box No:	
Status:				Country:	
Approval Years: 2013				Choice of Contact:	
Contam. Facility:				Co Admin:	
MHSW Facility:				Phone No Admin:	
SIC Code: 446110					
SIC Description:					
Detail(s)					
Waste Class: 252					
Waste Class Desc: WASTE OILS & LUBRICANTS					
Waste Class: 122					
Waste Class Desc: ALKALINE WASTES - OTHER METALS					
Waste Class: 241					
Waste Class Desc: HALOGENATED SOLVENTS					
Waste Class: 262					
Waste Class Desc: DETERGENTS/SOAPS					
Waste Class: 263					
Waste Class Desc: ORGANIC LABORATORY CHEMICALS					
Waste Class: 213					

Map Key	Number of Records	Direction/ Distance (m)	Elev/Diff (m)	Site	DB
Waste Class Desc:		PETROLEUM DISTILLATES			
Waste Class:		261			
Waste Class Desc:		PHARMACEUTICALS			
Waste Class:		148			
Waste Class Desc:		INORGANIC LABORATORY CHEMICALS			
Waste Class:		112			
Waste Class Desc:		ACID WASTE - HEAVY METALS			
Waste Class:		145			
Waste Class Desc:		PAINT/PIGMENT/COATING RESIDUES			
Waste Class:		212			
Waste Class Desc:		ALIPHATIC SOLVENTS			
109	11 of 18	SE/287.0	219.8 / 1.00	Ivers-Lee 31 Hansen Rd S Brampton ON L6W 3H7	SCT
Established:		01-AUG-59			
Plant Size (ft²):		52000			
Employment:					
--Details--					
Description:		Packaging and Labelling Services			
SIC/NAICS Code:		561910			
Description:		Plastic Bag and Pouch Manufacturing			
SIC/NAICS Code:		326111			
Description:		Paper Bag and Coated and Treated Paper Manufacturing			
SIC/NAICS Code:		322220			
Description:		All Other Plastic Product Manufacturing			
SIC/NAICS Code:		326198			
109	12 of 18	SE/287.0	219.8 / 1.00	OSG Ivers-Lee Inc. 31 Hansen Rd S Brampton ON	CA
Certificate #:		6024-6WLTJR			
Application Year:		2007			
Issue Date:		3/21/2007			
Approval Type:		Air			
Status:		Approved			
Application Type:					
Client Name:					
Client Address:					
Client City:					
Client Postal Code:					
Project Description:					
Contaminants:					
Emission Control:					
109	13 of 18	SE/287.0	219.8 / 1.00	Jones Packaging Inc. 31 Hansen Road South Brampton, Regional Municipality of Peel L6W 3H7 CITY OF BRAMPTON	EBR

Map Key	Number of Records	Direction/ Distance (m)	Elev/Diff (m)	Site	DB
ON					
EBR Registry No:	011-5828			Decision Posted:	
Ministry Ref No:	0491-8RRMPY			Exception Posted:	
Notice Type:	Instrument Decision			Section:	
Notice Stage:				Act 1:	
Notice Date:	February 26, 2015			Act 2:	
Proposal Date:	February 29, 2012			Site Location Map:	
Year:	2012				
Instrument Type:	(EPA Part II.1-air) - Environmental Compliance Approval (project type: air)				
Off Instrument Name:					
Posted By:					
Company Name:	Jones Packaging Inc.				
Site Address:					
Location Other:					
Proponent Name:					
Proponent Address:	31 Hansen Road South, Brampton Ontario, Canada L6W 3H7				
Comment Period:					
URL:					
Site Location Details:					
31 Hansen Road South Brampton, Regional Municipality of Peel L6W 3H7 CITY OF BRAMPTON					

109	14 of 18	SE/287.0	219.8 / 1.00	IVERS-LEE 31 HANSEN ROAD SOUTH BRAMPTON ON	GEN
Generator No:	ON1056700			PO Box No:	
Status:				Country:	
Approval Years:	2009			Choice of Contact:	
Contam. Facility:				Co Admin:	
MHSW Facility:				Phone No Admin:	
SIC Code:	446110				
SIC Description:	Pharmacies and Drug Stores				
Detail(s)					
Waste Class:	122				
Waste Class Desc:	ALKALINE WASTES - OTHER METALS				
Waste Class:	145				
Waste Class Desc:	PAINT/PIGMENT/COATING RESIDUES				
Waste Class:	148				
Waste Class Desc:	INORGANIC LABORATORY CHEMICALS				
Waste Class:	212				
Waste Class Desc:	ALIPHATIC SOLVENTS				
Waste Class:	213				
Waste Class Desc:	PETROLEUM DISTILLATES				
Waste Class:	241				
Waste Class Desc:	HALOGENATED SOLVENTS				
Waste Class:	252				
Waste Class Desc:	WASTE OILS & LUBRICANTS				
Waste Class:	261				
Waste Class Desc:	PHARMACEUTICALS				

Map Key	Number of Records	Direction/ Distance (m)	Elev/Diff (m)	Site	DB
Waste Class:		262			
Waste Class Desc:		DETERGENTS/SOAPS			
Waste Class:		263			
Waste Class Desc:		ORGANIC LABORATORY CHEMICALS			

109	15 of 18	SE/287.0	219.8 / 1.00	IVERS-LEE 31 HANSEN ROAD SOUTH BRAMPTON ON	GEN
Generator No:	ON1056700			PO Box No:	
Status:				Country:	
Approval Years:	2010			Choice of Contact:	
Contam. Facility:				Co Admin:	
MHSW Facility:				Phone No Admin:	
SIC Code:	446110				
SIC Description:	Pharmacies and Drug Stores				

Detail(s)

Waste Class:	263
Waste Class Desc:	ORGANIC LABORATORY CHEMICALS
Waste Class:	148
Waste Class Desc:	INORGANIC LABORATORY CHEMICALS
Waste Class:	122
Waste Class Desc:	ALKALINE WASTES - OTHER METALS
Waste Class:	145
Waste Class Desc:	PAINT/PIGMENT/COATING RESIDUES
Waste Class:	261
Waste Class Desc:	PHARMACEUTICALS
Waste Class:	212
Waste Class Desc:	ALIPHATIC SOLVENTS
Waste Class:	241
Waste Class Desc:	HALOGENATED SOLVENTS
Waste Class:	252
Waste Class Desc:	WASTE OILS & LUBRICANTS
Waste Class:	213
Waste Class Desc:	PETROLEUM DISTILLATES
Waste Class:	262
Waste Class Desc:	DETERGENTS/SOAPS

109	16 of 18	SE/287.0	219.8 / 1.00	IVERS-LEE 31 HANSEN ROAD SOUTH BRAMPTON ON	GEN
Generator No:	ON1056700			PO Box No:	
Status:				Country:	
Approval Years:	2011			Choice of Contact:	
Contam. Facility:				Co Admin:	
MHSW Facility:				Phone No Admin:	
SIC Code:	446110				
SIC Description:	Pharmacies and Drug Stores				

Detail(s)

Map Key	Number of Records	Direction/ Distance (m)	Elev/Diff (m)	Site	DB
Waste Class:		261			
Waste Class Desc:		PHARMACEUTICALS			
Waste Class:		262			
Waste Class Desc:		DETERGENTS/SOAPS			
Waste Class:		148			
Waste Class Desc:		INORGANIC LABORATORY CHEMICALS			
Waste Class:		212			
Waste Class Desc:		ALIPHATIC SOLVENTS			
Waste Class:		213			
Waste Class Desc:		PETROLEUM DISTILLATES			
Waste Class:		252			
Waste Class Desc:		WASTE OILS & LUBRICANTS			
Waste Class:		122			
Waste Class Desc:		ALKALINE WASTES - OTHER METALS			
Waste Class:		241			
Waste Class Desc:		HALOGENATED SOLVENTS			
Waste Class:		145			
Waste Class Desc:		PAINT/PIGMENT/COATING RESIDUES			
Waste Class:		263			
Waste Class Desc:		ORGANIC LABORATORY CHEMICALS			

[109](#) 17 of 18 **SE/287.0** **219.8 / 1.00** **Jones Contract Packaging Services**
31 HANSEN ROAD SOUTH
BRAMPTON ON L6W 3H7 **GEN**

Generator No:	ON1056700	PO Box No:	
Status:		Country:	
Approval Years:	2012	Choice of Contact:	
Contam. Facility:		Co Admin:	
MHSW Facility:		Phone No Admin:	
SIC Code:	446110		
SIC Description:	Pharmacies and Drug Stores		

Detail(s)

Waste Class:	212
Waste Class Desc:	ALIPHATIC SOLVENTS
Waste Class:	213
Waste Class Desc:	PETROLEUM DISTILLATES
Waste Class:	122
Waste Class Desc:	ALKALINE WASTES - OTHER METALS
Waste Class:	148
Waste Class Desc:	INORGANIC LABORATORY CHEMICALS
Waste Class:	241
Waste Class Desc:	HALOGENATED SOLVENTS
Waste Class:	262
Waste Class Desc:	DETERGENTS/SOAPS
Waste Class:	145

Map Key	Number of Records	Direction/ Distance (m)	Elev/Diff (m)	Site	DB
Waste Class Desc:		PAINT/PIGMENT/COATING RESIDUES			
Waste Class:		261			
Waste Class Desc:		PHARMACEUTICALS			
Waste Class:		252			
Waste Class Desc:		WASTE OILS & LUBRICANTS			
Waste Class:		263			
Waste Class Desc:		ORGANIC LABORATORY CHEMICALS			

109	18 of 18	SE/287.0	219.8 / 1.00	OSG Ivers-Lee Inc. 31 Hansen Rd S Brampton ON L6W 3H7	ECA
Approval No:		6024-6WLTJR		MOE District: Halton-Peel	
Approval Date:		2007-03-21		City:	
Status:		Revoked and/or Replaced		Longitude: -79.74126	
Record Type:		ECA		Latitude: 43.6945	
Link Source:		IDS		Geometry X:	
SWP Area Name:		Toronto		Geometry Y:	
Approval Type:		ECA-AIR			
Project Type:		AIR			
Business Name:		OSG Ivers-Lee Inc.			
Address:		31 Hansen Rd S			
Full Address:					
Full PDF Link:		https://www.accessenvironment.ene.gov.on.ca/instruments/0234-6TDRPX-14.pdf			

110	1 of 2	NNW/243.1	217.8 / -1.00	253 QUEEN ST E lot 5 con 2 Brampton ON	WWIS
Well ID:		7298263		Data Entry Status:	
Construction Date:				Data Src:	
Primary Water Use:		Monitoring		Date Received: 10/31/2017	
Sec. Water Use:				Selected Flag: Yes	
Final Well Status:		Observation Wells		Abandonment Rec:	
Water Type:				Contractor: 7366	
Casing Material:				Form Version: 7	
Audit No:		Z273294		Owner:	
Tag:		A227260		Street Name: 253 QUEEN ST E	
Construction Method:				County: PEEL	
Elevation (m):				Municipality: BRAMPTON CITY	
Elevation Reliability:				Site Info:	
Depth to Bedrock:				Lot: 005	
Well Depth:				Concession: 02	
Overburden/Bedrock:				Concession Name: HS E	
Pump Rate:				Easting NAD83:	
Static Water Level:				Northing NAD83:	
Flowing (Y/N):				Zone:	
Flow Rate:				UTM Reliability:	
Clear/Cloudy:					
PDF URL (Map):					
Bore Hole Information					
Bore Hole ID:		1006786259		Elevation: 218.230041	
DP2BR:				Elevrc:	
Spatial Status:				Zone: 17	
Code OB:				East83: 601192	
Code OB Desc:				North83: 4839254	
Open Hole:				Org CS: UTM83	

Map Key	Number of Records	Direction/ Distance (m)	Elev/Diff (m)	Site	DB
Cluster Kind:				UTMRC:	3
Date Completed:	10/19/2017			UTMRC Desc:	margin of error : 10 - 30 m
Remarks:				Location Method:	digit
Elevrc Desc:					
Location Source Date:					
Improvement Location Source:					
Improvement Location Method:					
Source Revision Comment:					
Supplier Comment:					
<u>Overburden and Bedrock</u>					
<u>Materials Interval</u>					
Formation ID:		1006966538			
Layer:		1			
Color:		6			
General Color:		BROWN			
Mat1:		28			
Most Common Material:		SAND			
Mat2:		11			
Mat2 Desc:		GRAVEL			
Mat3:		66			
Mat3 Desc:		DENSE			
Formation Top Depth:		0			
Formation End Depth:		3.9			
Formation End Depth UOM:		m			
<u>Annular Space/Abandonment</u>					
<u>Sealing Record</u>					
Plug ID:		1006966546			
Layer:		2			
Plug From:		1.5			
Plug To:		3.9			
Plug Depth UOM:		m			
<u>Annular Space/Abandonment</u>					
<u>Sealing Record</u>					
Plug ID:		1006966545			
Layer:		1			
Plug From:		0			
Plug To:		1.5			
Plug Depth UOM:		m			
<u>Annular Space/Abandonment</u>					
<u>Sealing Record</u>					
Plug ID:		1006966547			
Layer:		3			
Plug From:					
Plug To:					
Plug Depth UOM:		m			
<u>Method of Construction & Well</u>					
<u>Use</u>					
Method Construction ID:		1006966544			
Method Construction Code:		9			
Method Construction:		Driving			
Other Method Construction:					

Map Key	Number of Records	Direction/ Distance (m)	Elev/Diff (m)	Site	DB
---------	-------------------	-------------------------	---------------	------	----

Pipe Information

Pipe ID: 1006966537
 Casing No: 0
 Comment:
 Alt Name:

Construction Record - Casing

Casing ID: 1006966541
 Layer: 1
 Material: 5
 Open Hole or Material: PLASTIC
 Depth From: 0
 Depth To: 2.4
 Casing Diameter: 38
 Casing Diameter UOM: cm
 Casing Depth UOM: m

Construction Record - Screen

Screen ID: 1006966542
 Layer: 1
 Slot: 10
 Screen Top Depth: 2.4
 Screen End Depth: 3.9
 Screen Material: 5
 Screen Depth UOM: m
 Screen Diameter UOM: cm
 Screen Diameter: 4

Water Details

Water ID: 1006966540
 Layer:
 Kind Code:
 Kind:
 Water Found Depth:
 Water Found Depth UOM: m

Hole Diameter

Hole ID: 1006966539
 Diameter: 10
 Depth From: 0
 Depth To: 3.9
 Hole Depth UOM: m
 Hole Diameter UOM: cm

110	2 of 2	NNW/243.1	217.8 / -1.00	253 QUEEN ST E Brampton ON	WWIS
---------------------	--------	-----------	---------------	-------------------------------	------

Well ID: 7298264
 Construction Date:
 Primary Water Use: Monitoring
 Sec. Water Use:
 Final Well Status: Observation Wells
 Water Type:
 Casing Material:
 Audit No: Z273291
 Tag: A227261

Data Entry Status:
 Data Src:
 Date Received: 10/31/2017
 Selected Flag: Yes
 Abandonment Rec:
 Contractor: 7366
 Form Version: 7
 Owner:
 Street Name: 253 QUEEN ST E

Map Key	Number of Records	Direction/ Distance (m)	Elev/Diff (m)	Site	DB
Construction Method: Elevation (m): Elevation Reliability: Depth to Bedrock: Well Depth: Overburden/Bedrock: Pump Rate: Static Water Level: Flowing (Y/N): Flow Rate: Clear/Cloudy: PDF URL (Map):				County: PEEL Municipality: BRAMPTON CITY Site Info: Lot: Concession: Concession Name: Easting NAD83: Northing NAD83: Zone: UTM Reliability:	

Bore Hole Information

Bore Hole ID:	1006786262	Elevation:	218.230041
DP2BR:		Elevrc:	
Spatial Status:		Zone:	17
Code OB:		East83:	601192
Code OB Desc:		North83:	4839254
Open Hole:		Org CS:	UTM83
Cluster Kind:		UTMRC:	4
Date Completed:	10/19/2017	UTMRC Desc:	margin of error : 30 m - 100 m
Remarks:		Location Method:	digit
Elevrc Desc:			
Location Source Date:			
Improvement Location Source:			
Improvement Location Method:			
Source Revision Comment:			
Supplier Comment:			

**Overburden and Bedrock
Materials Interval**

Formation ID:	1006966555
Layer:	1
Color:	6
General Color:	BROWN
Mat1:	28
Most Common Material:	SAND
Mat2:	01
Mat2 Desc:	FILL
Mat3:	11
Mat3 Desc:	GRAVEL
Formation Top Depth:	0
Formation End Depth:	27
Formation End Depth UOM:	m

**Annular Space/Abandonment
Sealing Record**

Plug ID:	1006966562
Layer:	1
Plug From:	0
Plug To:	0.9
Plug Depth UOM:	m

**Annular Space/Abandonment
Sealing Record**

Plug ID:	1006966563
-----------------	------------

Map Key	Number of Records	Direction/ Distance (m)	Elev/Diff (m)	Site	DB
Layer:		2			
Plug From:		0.9			
Plug To:		2.7			
Plug Depth UOM:		m			
<u>Method of Construction & Well Use</u>					
Method Construction ID:		1006966561			
Method Construction Code:		9			
Method Construction:		Driving			
Other Method Construction:					
<u>Pipe Information</u>					
Pipe ID:		1006966554			
Casing No:		0			
Comment:					
Alt Name:					
<u>Construction Record - Casing</u>					
Casing ID:		1006966558			
Layer:		1			
Material:		5			
Open Hole or Material:		PLASTIC			
Depth From:		0			
Depth To:		1.2			
Casing Diameter:		3.8			
Casing Diameter UOM:		cm			
Casing Depth UOM:		m			
<u>Construction Record - Screen</u>					
Screen ID:		1006966559			
Layer:		1			
Slot:		10			
Screen Top Depth:		1.2			
Screen End Depth:		2.7			
Screen Material:		5			
Screen Depth UOM:		m			
Screen Diameter UOM:		cm			
Screen Diameter:		4			
<u>Water Details</u>					
Water ID:		1006966557			
Layer:					
Kind Code:					
Kind:					
Water Found Depth:					
Water Found Depth UOM:		m			
<u>Hole Diameter</u>					
Hole ID:		1006966556			
Diameter:		10			
Depth From:		0			
Depth To:		2.7			
Hole Depth UOM:		m			
Hole Diameter UOM:		cm			

Map Key	Number of Records	Direction/ Distance (m)	Elev/Diff (m)	Site	DB
111	1 of 2	W/255.9	219.8 / 1.00	241 QUEEN ST. E BRAMPTON ON	WWIS
Well ID: 7238556 Construction Date: Primary Water Use: Monitoring and Test Hole Sec. Water Use: 0 Final Well Status: Observation Wells Water Type: Casing Material: Audit No: Z204464 Tag: A177164 Construction Method: Elevation (m): Elevation Reliability: Depth to Bedrock: Well Depth: Overburden/Bedrock: Pump Rate: Static Water Level: Flowing (Y/N): Flow Rate: Clear/Cloudy:		Data Entry Status: Data Src: Date Received: 3/23/2015 Selected Flag: Yes Abandonment Rec: Contractor: 7241 Form Version: 7 Owner: Street Name: 241 QUEEN ST. E County: PEEL Municipality: BRAMPTON CITY Site Info: Lot: Concession: Concession Name: Easting NAD83: Northing NAD83: Zone: UTM Reliability:			
PDF URL (Map):					
<u>Bore Hole Information</u>					
Bore Hole ID: 1005314486 DP2BR: Spatial Status: Code OB: Code OB Desc: Open Hole: Cluster Kind: Date Completed: 1/27/2015 Remarks: Elevrc Desc: Location Source Date: Improvement Location Source: Improvement Location Method: Source Revision Comment: Supplier Comment:		Elevation: 220.895202 Elevrc: Zone: 17 East83: 600968 North83: 4839033 Org CS: UTM83 UTMRC: 4 UTMRC Desc: margin of error : 30 m - 100 m Location Method: wwr			
<u>Overburden and Bedrock</u>					
<u>Materials Interval</u>					
Formation ID: 1005567304 Layer: 1 Color: 6 General Color: BROWN Mat1: 01 Most Common Material: FILL Mat2: 11 Mat2 Desc: GRAVEL Mat3: 77 Mat3 Desc: LOOSE Formation Top Depth: 0 Formation End Depth: 2 Formation End Depth UOM: ft					

Map Key	Number of Records	Direction/ Distance (m)	Elev/Diff (m)	Site	DB
<u>Overburden and Bedrock Materials Interval</u>					
Formation ID:			1005567306		
Layer:			3		
Color:			7		
General Color:			RED		
Mat1:			06		
Most Common Material:			SILT		
Mat2:			05		
Mat2 Desc:			CLAY		
Mat3:			66		
Mat3 Desc:			DENSE		
Formation Top Depth:			10		
Formation End Depth:			14		
Formation End Depth UOM:			ft		
<u>Overburden and Bedrock Materials Interval</u>					
Formation ID:			1005567305		
Layer:			2		
Color:			6		
General Color:			BROWN		
Mat1:			06		
Most Common Material:			SILT		
Mat2:			05		
Mat2 Desc:			CLAY		
Mat3:			66		
Mat3 Desc:			DENSE		
Formation Top Depth:			2		
Formation End Depth:			10		
Formation End Depth UOM:			ft		
<u>Annular Space/Abandonment Sealing Record</u>					
Plug ID:			1005567314		
Layer:			1		
Plug From:			0		
Plug To:			1		
Plug Depth UOM:			ft		
<u>Annular Space/Abandonment Sealing Record</u>					
Plug ID:			1005567316		
Layer:			3		
Plug From:			3		
Plug To:			14		
Plug Depth UOM:			ft		
<u>Annular Space/Abandonment Sealing Record</u>					
Plug ID:			1005567315		
Layer:			2		
Plug From:			1		
Plug To:			3		
Plug Depth UOM:			ft		
<u>Method of Construction & Well</u>					

Map Key	Number of Records	Direction/ Distance (m)	Elev/Diff (m)	Site	DB
---------	-------------------	-------------------------	---------------	------	----

Use

Method Construction ID: 1005567313
Method Construction Code: B
Method Construction: Other Method
Other Method Construction: DIRECT PUSH

Pipe Information

Pipe ID: 1005567303
Casing No: 0
Comment:
Alt Name:

Construction Record - Casing

Casing ID: 1005567309
Layer: 1
Material: 5
Open Hole or Material: PLASTIC
Depth From: 0
Depth To: 4
Casing Diameter:
Casing Diameter UOM: inch
Casing Depth UOM: ft

Construction Record - Screen

Screen ID: 1005567310
Layer: 1
Slot: 10
Screen Top Depth: 4
Screen End Depth: 14
Screen Material: 5
Screen Depth UOM: ft
Screen Diameter UOM: inch
Screen Diameter: 2

Water Details

Water ID: 1005567308
Layer:
Kind Code:
Kind:
Water Found Depth:
Water Found Depth UOM: ft

Hole Diameter

Hole ID: 1005567307
Diameter: 6
Depth From: 0
Depth To: 14
Hole Depth UOM: ft
Hole Diameter UOM: inch

111	2 of 2	W/255.9	219.8 / 1.00	241 QUEEN ST E Brampton ON	WWIS
Well ID:	7315946			Data Entry Status:	
Construction Date:				Data Src:	

Map Key	Number of Records	Direction/ Distance (m)	Elev/Diff (m)	Site	DB
Primary Water Use:	Test Hole			Date Received:	8/9/2018
Sec. Water Use:				Selected Flag:	Yes
Final Well Status:	Abandoned-Other			Abandonment Rec:	Yes
Water Type:				Contractor:	7215
Casing Material:				Form Version:	7
Audit No:	Z264259			Owner:	
Tag:	A177164			Street Name:	241 QUEEN ST E
Construction Method:				County:	PEEL
Elevation (m):				Municipality:	BRAMPTON CITY
Elevation Reliability:				Site Info:	
Depth to Bedrock:				Lot:	
Well Depth:				Concession:	
Overburden/Bedrock:				Concession Name:	
Pump Rate:				Easting NAD83:	
Static Water Level:				Northing NAD83:	
Flowing (Y/N):				Zone:	
Flow Rate:				UTM Reliability:	
Clear/Cloudy:					

PDF URL (Map): https://d2khazk8e83rdv.cloudfront.net/moe_mapping/downloads/2Water/Wells_pdfs/731\7315946.pdf

Bore Hole Information

Bore Hole ID:	1007238076	Elevation:	
DP2BR:		Elevrc:	
Spatial Status:		Zone:	17
Code OB:		East83:	600968
Code OB Desc:		North83:	4839033
Open Hole:		Org CS:	UTM83
Cluster Kind:		UTMRC:	4
Date Completed:	8/17/2017	UTMRC Desc:	margin of error : 30 m - 100 m
Remarks:		Location Method:	wwr
Elevrc Desc:			
Location Source Date:			
Improvement Location Source:			
Improvement Location Method:			
Source Revision Comment:			
Supplier Comment:			

Annular Space/Abandonment Sealing Record

Plug ID:	1007501505
Layer:	1
Plug From:	0
Plug To:	14
Plug Depth UOM:	ft

Method of Construction & Well Use

Method Construction ID:	1007501504
Method Construction Code:	2
Method Construction:	Rotary (Convent.)
Other Method Construction:	

Pipe Information

Pipe ID:	1007501497
Casing No:	0
Comment:	
Alt Name:	

Map Key	Number of Records	Direction/ Distance (m)	Elev/Diff (m)	Site	DB
<u>Construction Record - Casing</u>					
Casing ID:		1007501501			
Layer:					
Material:					
Open Hole or Material:					
Depth From:					
Depth To:					
Casing Diameter:					
Casing Diameter UOM:		inch			
Casing Depth UOM:		ft			
<u>Construction Record - Screen</u>					
Screen ID:		1007501502			
Layer:					
Slot:					
Screen Top Depth:					
Screen End Depth:					
Screen Material:					
Screen Depth UOM:		ft			
Screen Diameter UOM:		inch			
Screen Diameter:					
<u>Water Details</u>					
Water ID:		1007501500			
Layer:		1			
Kind Code:					
Kind:					
Water Found Depth:		11			
Water Found Depth UOM:		ft			
<u>Hole Diameter</u>					
Hole ID:		1007501499			
Diameter:					
Depth From:					
Depth To:					
Hole Depth UOM:		ft			
Hole Diameter UOM:		inch			

[112](#) 1 of 1 **NNW/240.0** **217.8 / -1.00** **ON** **WWIS**

Well ID:	7327227	Data Entry Status:	Yes
Construction Date:		Data Src:	
Primary Water Use:		Date Received:	1/21/2019
Sec. Water Use:		Selected Flag:	Yes
Final Well Status:		Abandonment Rec:	
Water Type:		Contractor:	6607
Casing Material:		Form Version:	8
Audit No:	C32815	Owner:	
Tag:	A245981	Street Name:	
Construction Method:		County:	PEEL
Elevation (m):		Municipality:	BRAMPTON CITY (CHINGUACOUSY)
Elevation Reliability:		Site Info:	
Depth to Bedrock:		Lot:	
Well Depth:		Concession:	
Overburden/Bedrock:		Concession Name:	
Pump Rate:		Easting NAD83:	

Map Key	Number of Records	Direction/ Distance (m)	Elev/Diff (m)	Site	DB	
Static Water Level: Flowing (Y/N): Flow Rate: Clear/Cloudy:				Northing NAD83: Zone: UTM Reliability:		
PDF URL (Map):						
<u>Bore Hole Information</u>						
Bore Hole ID: DP2BR: Spatial Status: Code OB: Code OB Desc: Open Hole: Cluster Kind: Date Completed: Remarks: Elevrc Desc: Location Source Date: Improvement Location Source: Improvement Location Method: Source Revision Comment: Supplier Comment:	1007360205			Elevation: Elevrc: Zone: East83: North83: Org CS: UTMRC: UTMRC Desc: Location Method:	17 601199 4839257 UTM83 4 margin of error : 30 m - 100 m wwr	

113	1 of 1	W/209.2	220.8 / 2.00	241 QUEEN ST E Brampton ON	WWIS	
Well ID: Construction Date: Primary Water Use: Sec. Water Use: Final Well Status: Water Type: Casing Material: Audit No: Tag: Construction Method: Elevation (m): Elevation Reliability: Depth to Bedrock: Well Depth: Overburden/Bedrock: Pump Rate: Static Water Level: Flowing (Y/N): Flow Rate: Clear/Cloudy:				Data Entry Status: Data Src: Date Received: Selected Flag: Abandonment Rec: Contractor: Form Version: Owner: Street Name: County: Municipality: Site Info: Lot: Concession: Concession Name: Easting NAD83: Northing NAD83: Zone: UTM Reliability:	7315935 Test Hole Abandoned-Other Z294045 241 QUEEN ST E PEEL BRAMPTON CITY 8/9/2018 Yes Yes 7215 7 7 241 QUEEN ST E PEEL BRAMPTON CITY margin of error : 30 m - 100 m wwr	
PDF URL (Map):						
<u>Bore Hole Information</u>						
Bore Hole ID: DP2BR: Spatial Status: Code OB: Code OB Desc: Open Hole: Cluster Kind: Date Completed: Remarks: Elevrc Desc:	1007238043			Elevation: Elevrc: Zone: East83: North83: Org CS: UTMRC: UTMRC Desc: Location Method:	17 600960 4838956 UTM83 4 margin of error : 30 m - 100 m wwr	

Map Key	Number of Records	Direction/ Distance (m)	Elev/Diff (m)	Site	DB
<i>Location Source Date:</i>					
<i>Improvement Location Source:</i>					
<i>Improvement Location Method:</i>					
<i>Source Revision Comment:</i>					
<i>Supplier Comment:</i>					
<u>Annular Space/Abandonment Sealing Record</u>					
<i>Plug ID:</i>		1007501305			
<i>Layer:</i>		1			
<i>Plug From:</i>		0			
<i>Plug To:</i>		13			
<i>Plug Depth UOM:</i>		ft			
<u>Annular Space/Abandonment Sealing Record</u>					
<i>Plug ID:</i>		1007501306			
<i>Layer:</i>		1			
<i>Plug From:</i>		0			
<i>Plug To:</i>		13			
<i>Plug Depth UOM:</i>		ft			
<u>Method of Construction & Well Use</u>					
<i>Method Construction ID:</i>		1007501304			
<i>Method Construction Code:</i>		2			
<i>Method Construction:</i>		Rotary (Convent.)			
<i>Other Method Construction:</i>					
<u>Pipe Information</u>					
<i>Pipe ID:</i>		1007501297			
<i>Casing No:</i>		0			
<i>Comment:</i>					
<i>Alt Name:</i>					
<u>Construction Record - Casing</u>					
<i>Casing ID:</i>		1007501301			
<i>Layer:</i>					
<i>Material:</i>					
<i>Open Hole or Material:</i>					
<i>Depth From:</i>					
<i>Depth To:</i>					
<i>Casing Diameter:</i>					
<i>Casing Diameter UOM:</i>		inch			
<i>Casing Depth UOM:</i>		ft			
<u>Construction Record - Screen</u>					
<i>Screen ID:</i>		1007501302			
<i>Layer:</i>					
<i>Slot:</i>					
<i>Screen Top Depth:</i>					
<i>Screen End Depth:</i>					
<i>Screen Material:</i>					
<i>Screen Depth UOM:</i>		ft			
<i>Screen Diameter UOM:</i>		inch			

Map Key	Number of Records	Direction/ Distance (m)	Elev/Diff (m)	Site	DB
Screen Diameter:					
<u>Water Details</u>					
Water ID:		1007501300			
Layer:		1			
Kind Code:					
Kind:					
Water Found Depth:		9			
Water Found Depth UOM:		ft			
<u>Hole Diameter</u>					
Hole ID:		1007501299			
Diameter:					
Depth From:					
Depth To:					
Hole Depth UOM:		ft			
Hole Diameter UOM:		inch			

114	1 of 2	NNW/237.7	217.8 / -1.00	253 QUEEN STREET E BRAMPTON ON	WWIS
Well ID:	4910296			Data Entry Status:	
Construction Date:				Data Src:	
Primary Water Use:				Date Received:	8/29/2006
Sec. Water Use:				Selected Flag:	Yes
Final Well Status:	Observation Wells			Abandonment Rec:	
Water Type:				Contractor:	7282
Casing Material:				Form Version:	3
Audit No:	Z46027			Owner:	
Tag:	A041142			Street Name:	253 QUEEN STREET E
Construction Method:				County:	PEEL
Elevation (m):				Municipality:	BRAMPTON CITY
Elevation Reliability:				Site Info:	
Depth to Bedrock:				Lot:	
Well Depth:				Concession:	
Overburden/Bedrock:				Concession Name:	
Pump Rate:				Easting NAD83:	
Static Water Level:				Northing NAD83:	
Flowing (Y/N):				Zone:	
Flow Rate:				UTM Reliability:	
Clear/Cloudy:					

PDF URL (Map): https://d2khazk8e83rdv.cloudfront.net/moe_mapping/downloads/2Water/Wells_pdfs/491\4910296.pdf

Bore Hole Information

Bore Hole ID:	11555530	Elevation:	218.125869
DP2BR:		Elevrc:	
Spatial Status:		Zone:	17
Code OB:	o	East83:	601204
Code OB Desc:	Overburden	North83:	4839259
Open Hole:		Org CS:	UTM83
Cluster Kind:		UTMRC:	3
Date Completed:	7/31/2006	UTMRC Desc:	margin of error : 10 - 30 m
Remarks:		Location Method:	wwr
Elevrc Desc:			
Location Source Date:			
Improvement Location Source:			
Improvement Location Method:			
Source Revision Comment:			

Map Key	Number of Records	Direction/ Distance (m)	Elev/Diff (m)	Site	DB
---------	-------------------	-------------------------	---------------	------	----

Supplier Comment:

Overburden and Bedrock Materials Interval

Formation ID: 933068448
 Layer: 2
 Color: 4
 General Color: GREEN
 Mat1: 34
 Most Common Material: TILL
 Mat2: 06
 Mat2 Desc: SILT
 Mat3:
 Mat3 Desc:
 Formation Top Depth: 1.8
 Formation End Depth: 2.7
 Formation End Depth UOM: m

Overburden and Bedrock Materials Interval

Formation ID: 933068447
 Layer: 1
 Color: 8
 General Color: BLACK
 Mat1: 01
 Most Common Material: FILL
 Mat2:
 Mat2 Desc:
 Mat3:
 Mat3 Desc:
 Formation Top Depth: 0
 Formation End Depth: 1.8
 Formation End Depth UOM: m

Annular Space/Abandonment Sealing Record

Plug ID: 933300744
 Layer: 1
 Plug From: 0
 Plug To: 1.1
 Plug Depth UOM: m

Method of Construction & Well Use

Method Construction ID: 964910296
 Method Construction Code: 6
 Method Construction: Boring
 Other Method Construction:

Pipe Information

Pipe ID: 11565137
 Casing No: 1
 Comment:
 Alt Name:

Construction Record - Casing

Map Key	Number of Records	Direction/ Distance (m)	Elev/Diff (m)	Site	DB
Casing ID:		930885695			
Layer:		1			
Material:		5			
Open Hole or Material:		PLASTIC			
Depth From:		0			
Depth To:		1.2			
Casing Diameter:		5.3			
Casing Diameter UOM:		cm			
Casing Depth UOM:		m			
<u>Construction Record - Screen</u>					
Screen ID:		933420272			
Layer:		1			
Slot:		10			
Screen Top Depth:		1.2			
Screen End Depth:		2.7			
Screen Material:		5			
Screen Depth UOM:		m			
Screen Diameter UOM:		cm			
Screen Diameter:		6			
<u>Hole Diameter</u>					
Hole ID:		11687148			
Diameter:		21			
Depth From:		0			
Depth To:		2.7			
Hole Depth UOM:		m			
Hole Diameter UOM:		cm			

114	2 of 2	NNW/237.7	217.8 / -1.00	253 QUEENSTREET EAST UNIT 5 BRAMPTON ON	WWIS
Well ID:	7052993			Data Entry Status:	
Construction Date:				Data Src:	
Primary Water Use:	Monitoring			Date Received:	11/30/2007
Sec. Water Use:				Selected Flag:	Yes
Final Well Status:	Other Status			Abandonment Rec:	
Water Type:				Contractor:	7282
Casing Material:				Form Version:	4
Audit No:	Z62898			Owner:	
Tag:	A055833			Street Name:	253 QUEENSTREET EAST UNIT 5
Construction Method:				County:	PEEL
Elevation (m):				Municipality:	BRAMPTON CITY
Elevation Reliability:				Site Info:	
Depth to Bedrock:				Lot:	
Well Depth:				Concession:	
Overburden/Bedrock:				Concession Name:	
Pump Rate:				Easting NAD83:	
Static Water Level:				Northing NAD83:	
Flowing (Y/N):				Zone:	
Flow Rate:				UTM Reliability:	
Clear/Cloudy:					

PDF URL (Map): https://d2khazk8e83rdv.cloudfront.net/moe_mapping/downloads/2Water/Wells_pdfs/705\7052993.pdf

Bore Hole Information

Bore Hole ID:	23052993	Elevation:	218.125869
DP2BR:		Elevrc:	

Map Key	Number of Records	Direction/ Distance (m)	Elev/Diff (m)	Site	DB
Spatial Status:				Zone:	17
Code OB:				East83:	601204
Code OB Desc:				North83:	4839259
Open Hole:				Org CS:	UTM83
Cluster Kind:				UTMRC:	3
Date Completed:		10/30/2007	UTMRC Desc:		margin of error : 10 - 30 m
Remarks:				Location Method:	wwr
Elevrc Desc:					
Location Source Date:					
Improvement Location Source:					
Improvement Location Method:					
Source Revision Comment:					
Supplier Comment:					
<u>Overburden and Bedrock</u>					
<u>Materials Interval</u>					
Formation ID:		1000060385			
Layer:		1			
Color:		6			
General Color:		BROWN			
Mat1:		09			
Most Common Material:		MEDIUM SAND			
Mat2:		01			
Mat2 Desc:		FILL			
Mat3:		79			
Mat3 Desc:		PACKED			
Formation Top Depth:		0			
Formation End Depth:		3.5			
Formation End Depth UOM:		m			
<u>Annular Space/Abandonment</u>					
<u>Sealing Record</u>					
Plug ID:		1000060388			
Layer:		2			
Plug From:		1.22			
Plug To:		1.52			
Plug Depth UOM:		m			
<u>Annular Space/Abandonment</u>					
<u>Sealing Record</u>					
Plug ID:		1000060387			
Layer:		1			
Plug From:		0			
Plug To:		1.22			
Plug Depth UOM:		m			
<u>Method of Construction & Well</u>					
<u>Use</u>					
Method Construction ID:		1000060393			
Method Construction Code:		2			
Method Construction:		Rotary (Convent.)			
Other Method Construction:		BORING			
<u>Pipe Information</u>					
Pipe ID:		1000060383			
Casing No:		0			
Comment:					

Map Key	Number of Records	Direction/ Distance (m)	Elev/Diff (m)	Site	DB
Alt Name:					
<u>Construction Record - Casing</u>					
Casing ID:			1000060390		
Layer:					
Material:			5		
Open Hole or Material:			PLASTIC		
Depth From:					
Depth To:			2		
Casing Diameter:			.05		
Casing Diameter UOM:			cm		
Casing Depth UOM:			m		
<u>Construction Record - Screen</u>					
Screen ID:			1000060391		
Layer:					
Slot:					
Screen Top Depth:					
Screen End Depth:					
Screen Material:			5		
Screen Depth UOM:					
Screen Diameter UOM:					
Screen Diameter:					
<u>Results of Well Yield Testing</u>					
Pump Test ID:			1000060384		
Pump Set At:					
Static Level:					
Final Level After Pumping:					
Recommended Pump Depth:					
Pumping Rate:					
Flowing Rate:					
Recommended Pump Rate:					
Levels UOM:			m		
Rate UOM:			LPM		
Water State After Test Code:			0		
Water State After Test:					
Pumping Test Method:			0		
Pumping Duration HR:					
Pumping Duration MIN:					
Flowing:					
<u>Water Details</u>					
Water ID:			1000060389		
Layer:			1		
Kind Code:					
Kind:					
Water Found Depth:					
Water Found Depth UOM:			m		
<u>Hole Diameter</u>					
Hole ID:			1000060386		
Diameter:			20		
Depth From:					
Depth To:			3.5		
Hole Depth UOM:			m		
Hole Diameter UOM:			cm		

Map Key	Number of Records	Direction/ Distance (m)	Elev/Diff (m)	Site	DB
115	1 of 1	W/199.6	220.8 / 2.00	235 QUEEN STREET EAST Brampton ON	WWIS
Well ID: 7276926 Construction Date: Primary Water Use: Monitoring and Test Hole Sec. Water Use: 0 Final Well Status: Monitoring and Test Hole Water Type: Casing Material: Audit No: Z245474 Tag: A211465 Construction Method: Elevation (m): Elevation Reliability: Depth to Bedrock: Well Depth: Overburden/Bedrock: Pump Rate: Static Water Level: Flowing (Y/N): Flow Rate: Clear/Cloudy:		Data Entry Status: Data Src: Date Received: 12/12/2016 Selected Flag: Yes Abandonment Rec: Contractor: 7241 Form Version: 7 Owner: Street Name: 235 QUEEN STREET EAST County: PEEL Municipality: BRAMPTON CITY Site Info: A0-A02 Lot: Concession: Concession Name: Easting NAD83: Northing NAD83: Zone: UTM Reliability:			
PDF URL (Map):					
<u>Bore Hole Information</u>					
Bore Hole ID: 1006304581 DP2BR: Spatial Status: Code OB: Code OB Desc: Open Hole: Cluster Kind: Date Completed: 11/2/2016 Remarks: Elevrc Desc: Location Source Date: Improvement Location Source: Improvement Location Method: Source Revision Comment: Supplier Comment:		Elevation: 220.562652 Elevrc: Zone: 17 East83: 600960 North83: 4838942 Org CS: UTM83 UTMRC: 4 UTMRC Desc: margin of error : 30 m - 100 m Location Method: wwr			
<u>Overburden and Bedrock</u>					
<u>Materials Interval</u>					
Formation ID: 1006483662 Layer: 2 Color: 6 General Color: BROWN Mat1: 06 Most Common Material: SILT Mat2: 28 Mat2 Desc: SAND Mat3: 11 Mat3 Desc: GRAVEL Formation Top Depth: 3 Formation End Depth: 13 Formation End Depth UOM: ft					

Map Key	Number of Records	Direction/ Distance (m)	Elev/Diff (m)	Site	DB
<u>Overburden and Bedrock Materials Interval</u>					
Formation ID:			1006483663		
Layer:			3		
Color:			7		
General Color:			RED		
Mat1:			17		
Most Common Material:			SHALE		
Mat2:					
Mat2 Desc:					
Mat3:			92		
Mat3 Desc:			WEATHERED		
Formation Top Depth:			13		
Formation End Depth:			15		
Formation End Depth UOM:			ft		
<u>Overburden and Bedrock Materials Interval</u>					
Formation ID:			1006483661		
Layer:			1		
Color:			8		
General Color:			BLACK		
Mat1:					
Most Common Material:					
Mat2:					
Mat2 Desc:					
Mat3:					
Mat3 Desc:					
Formation Top Depth:			0		
Formation End Depth:			3		
Formation End Depth UOM:			ft		
<u>Annular Space/Abandonment Sealing Record</u>					
Plug ID:			1006483673		
Layer:			3		
Plug From:					
Plug To:					
Plug Depth UOM:			ft		
<u>Annular Space/Abandonment Sealing Record</u>					
Plug ID:			1006483671		
Layer:			1		
Plug From:			15		
Plug To:			4		
Plug Depth UOM:			ft		
<u>Annular Space/Abandonment Sealing Record</u>					
Plug ID:			1006483672		
Layer:			2		
Plug From:			4		
Plug To:			0		
Plug Depth UOM:			ft		
<u>Method of Construction & Well</u>					

Map Key	Number of Records	Direction/ Distance (m)	Elev/Diff (m)	Site	DB
---------	-------------------	----------------------------	------------------	------	----

Use

Method Construction ID: 1006483670
Method Construction Code: B
Method Construction: Other Method
Other Method Construction: DIRECT PUSH

Pipe Information

Pipe ID: 1006483660
Casing No: 0
Comment:
Alt Name:

Construction Record - Casing

Casing ID: 1006483666
Layer: 1
Material: 5
Open Hole or Material: PLASTIC
Depth From: 0
Depth To: 5
Casing Diameter: 2
Casing Diameter UOM: inch
Casing Depth UOM: ft

Construction Record - Screen

Screen ID: 1006483667
Layer: 1
Slot: .10
Screen Top Depth: 5
Screen End Depth: 15
Screen Material: 5
Screen Depth UOM: ft
Screen Diameter UOM: inch
Screen Diameter: 2.25

Water Details

Water ID: 1006483665
Layer:
Kind Code:
Kind:
Water Found Depth:
Water Found Depth UOM: ft

Hole Diameter

Hole ID: 1006483664
Diameter: 6
Depth From: 0
Depth To: 15
Hole Depth UOM: ft
Hole Diameter UOM: inch

[116](#) 1 of 1 **NW/299.4** **218.8 / 0.00** **ON** **BORE**

Borehole ID: 639029 **Inclin FLG:**
OGF ID: 215539426 **SP Status:** No Initial Entry

Map Key	Number of Records	Direction/ Distance (m)	Elev/Diff (m)	Site	DB
Status:				Surv Elev:	No
Type:		Borehole		Piezometer:	No
Use:		Geotechnical/Geological Investigation		Primary Name:	
Completion Date:		MAY-1965		Municipality:	
Static Water Level:				Lot:	
Primary Water Use:		Not Used		Township:	
Sec. Water Use:				Latitude DD:	43.698656
Total Depth m:		-999		Longitude DD:	-79.746144
Depth Ref:		Ground Surface		UTM Zone:	17
Depth Elev:				Easting:	601035
Drill Method:		Power auger		Northing:	4839168
Orig Ground Elev m:		220		Location Accuracy:	
Elev Reliabil Note:				Accuracy:	Not Applicable
DEM Ground Elev m:		219			
Concession:					
Location D:					
Survey D:					
Comments:					
<u>Borehole Geology Stratum</u>					
Geology Stratum ID:		218486748		Mat Consistency:	Firm
Top Depth:		.6		Material Moisture:	
Bottom Depth:		1.2		Material Texture:	
Material Color:				Non Geo Mat Type:	
Material 1:		Fill		Geologic Formation:	
Material 2:		Sand		Geologic Group:	
Material 3:		Clay		Geologic Period:	Quaternary
Material 4:		Stones		Depositional Gen:	fill
Gsc Material Description:					
Stratum Description:		FILL,SAND,CLAY, STONES. FIRM,AGE QUATERNARY.			
Geology Stratum ID:		218486750		Mat Consistency:	Dense
Top Depth:		3.1		Material Moisture:	
Bottom Depth:		3.7		Material Texture:	
Material Color:		Grey		Non Geo Mat Type:	
Material 1:		Till		Geologic Formation:	
Material 2:		Silt		Geologic Group:	
Material 3:		Sand		Geologic Period:	
Material 4:				Depositional Gen:	glacial
Gsc Material Description:					
Stratum Description:		TILL,SILT,SAND. GREY,GLACIAL,VERY DENSE, AGE GLACIAL.			
Geology Stratum ID:		218486749		Mat Consistency:	Dense
Top Depth:		1.2		Material Moisture:	
Bottom Depth:		3.1		Material Texture:	
Material Color:		Brown		Non Geo Mat Type:	
Material 1:		Till		Geologic Formation:	
Material 2:		Sand		Geologic Group:	
Material 3:		Silt		Geologic Period:	
Material 4:		Gravel		Depositional Gen:	glacial
Gsc Material Description:					
Stratum Description:		TILL,SAND(32), SILT(30),GRAVEL. BROWN,GLACIAL,VERY DENSE, AGE GLACIAL.			
Geology Stratum ID:		218486751		Mat Consistency:	Dense
Top Depth:		3.7		Material Moisture:	
Bottom Depth:		4.6		Material Texture:	
Material Color:		Rust		Non Geo Mat Type:	
Material 1:		Till		Geologic Formation:	
Material 2:		Silt		Geologic Group:	
Material 3:		Shale		Geologic Period:	
Material 4:				Depositional Gen:	glacial
Gsc Material Description:					
Stratum Description:		TILL,SILT,SHALE. RUST,GLACIAL,VERY DENSE, AGE GLACIAL.			

Map Key	Number of Records	Direction/ Distance (m)	Elev/Diff (m)	Site	DB
Flowing (Y/N): Flow Rate: Clear/Cloudy: PDF URL (Map):				Zone: UTM Reliability:	
<u>Bore Hole Information</u>					
Bore Hole ID: 1004265384 DP2BR: Spatial Status: Code OB: Code OB Desc: Open Hole: Cluster Kind: Date Completed: 2/27/2012 Remarks: Elevrc Desc: Location Source Date: Improvement Location Source: Improvement Location Method: Source Revision Comment: Supplier Comment:		Elevation: 220.60942 Elevrc: Zone: 17 East83: 600957 North83: 4838946 Org CS: UTM83 UTMRC: 4 UTMRC Desc: margin of error : 30 m - 100 m Location Method: wwr			
<u>Overburden and Bedrock Materials Interval</u>					
Formation ID: 1004916545 Layer: 2 Color: 7 General Color: RED Mat1: 17 Most Common Material: SHALE Mat2: Mat2 Desc: Mat3: Mat3 Desc: Formation Top Depth: 9 Formation End Depth: 12 Formation End Depth UOM: ft					
<u>Overburden and Bedrock Materials Interval</u>					
Formation ID: 1004916544 Layer: 1 Color: 6 General Color: BROWN Mat1: 06 Most Common Material: SILT Mat2: 28 Mat2 Desc: SAND Mat3: Mat3 Desc: Formation Top Depth: 0 Formation End Depth: 9 Formation End Depth UOM: ft					
<u>Annular Space/Abandonment Sealing Record</u>					
Plug ID: 1004916555					

Map Key	Number of Records	Direction/ Distance (m)	Elev/Diff (m)	Site	DB
Layer:	3				
Plug From:	3				
Plug To:	12				
Plug Depth UOM:	ft				
<u>Annular Space/Abandonment Sealing Record</u>					
Plug ID:	1004916554				
Layer:	2				
Plug From:	0.5				
Plug To:	3				
Plug Depth UOM:	ft				
<u>Annular Space/Abandonment Sealing Record</u>					
Plug ID:	1004916553				
Layer:	1				
Plug From:	0				
Plug To:	0.5				
Plug Depth UOM:	ft				
<u>Method of Construction & Well Use</u>					
Method Construction ID:	1004916552				
Method Construction Code:	D				
Method Construction:	Direct Push				
Other Method Construction:					
<u>Pipe Information</u>					
Pipe ID:	1004916543				
Casing No:	0				
Comment:					
Alt Name:					
<u>Construction Record - Casing</u>					
Casing ID:	1004916548				
Layer:	1				
Material:	5				
Open Hole or Material:	PLASTIC				
Depth From:	0				
Depth To:	4				
Casing Diameter:	1.5				
Casing Diameter UOM:	inch				
Casing Depth UOM:	ft				
<u>Construction Record - Screen</u>					
Screen ID:	1004916549				
Layer:	1				
Slot:	10				
Screen Top Depth:	4				
Screen End Depth:	12				
Screen Material:	5				
Screen Depth UOM:	ft				
Screen Diameter UOM:	inch				
Screen Diameter:	1.73				

Map Key	Number of Records	Direction/ Distance (m)	Elev/Diff (m)	Site	DB
<u>Water Details</u>					
Water ID:		1004916547			
Layer:					
Kind Code:					
Kind:					
Water Found Depth:					
Water Found Depth UOM:		ft			
<u>Hole Diameter</u>					
Hole ID:		1004916546			
Diameter:		4.25			
Depth From:		0			
Depth To:		12			
Hole Depth UOM:		ft			
Hole Diameter UOM:		inch			

118	1 of 1	NNW/244.5	217.8 / -1.00	253 QUEEN STREET EAST BRAMPTON ON	WWIS
Well ID:	4910041			Data Entry Status:	
Construction Date:				Data Src:	
Primary Water Use:				Date Received:	2/1/2006
Sec. Water Use:				Selected Flag:	Yes
Final Well Status:	Abandoned-Other			Abandonment Rec:	Yes
Water Type:				Contractor:	7241
Casing Material:				Form Version:	3
Audit No:	Z34336			Owner:	
Tag:				Street Name:	253 QUEEN STREET EAST
Construction Method:				County:	PEEL
Elevation (m):				Municipality:	BRAMPTON CITY
Elevation Reliability:				Site Info:	
Depth to Bedrock:				Lot:	
Well Depth:				Concession:	
Overburden/Bedrock:				Concession Name:	
Pump Rate:				Easting NAD83:	
Static Water Level:				Northing NAD83:	
Flowing (Y/N):				Zone:	
Flow Rate:				UTM Reliability:	
Clear/Cloudy:					
PDF URL (Map):	https://d2khazk8e83rdv.cloudfront.net/moe_mapping/downloads/2Water/Wells_pdfs/491\4910041.pdf				

Bore Hole Information

Bore Hole ID:	11555275	Elevation:	218.172744
DP2BR:		Elevrc:	
Spatial Status:		Zone:	17
Code OB:		East83:	601199.4
Code OB Desc:	No formation data	North83:	4839264
Open Hole:		Org CS:	G83a
Cluster Kind:		UTMRC:	3
Date Completed:	1/13/2006	UTMRC Desc:	margin of error : 10 - 30 m
Remarks:		Location Method:	wwr
Elevrc Desc:			
Location Source Date:			
Improvement Location Source:			
Improvement Location Method:			
Source Revision Comment:			
Supplier Comment:			

Map Key	Number of Records	Direction/ Distance (m)	Elev/Diff (m)	Site	DB
---------	-------------------	-------------------------	---------------	------	----

Annular Space/Abandonment Sealing Record

Plug ID: 933288046
 Layer: 1
 Plug From: 0
 Plug To: 12
 Plug Depth UOM: m

Method of Construction & Well Use

Method Construction ID: 964910041
 Method Construction Code:
 Method Construction:
 Other Method Construction:

Pipe Information

Pipe ID: 11564882
 Casing No: 1
 Comment:
 Alt Name:

Hole Diameter

Hole ID: 11686924
 Diameter: 5
 Depth From: 0
 Depth To: 12
 Hole Depth UOM: m
 Hole Diameter UOM: cm

119 1 of 1 WNW/297.8 219.8 / 1.00 ON BORE

Borehole ID: 638939	Inclin FLG: No
OGF ID: 215539336	SP Status: Initial Entry
Status:	Surv Elev: No
Type: Borehole	Piezometer: No
Use: Geotechnical/Geological Investigation	Primary Name:
Completion Date: MAY-1965	Municipality:
Static Water Level:	Lot:
Primary Water Use: Not Used	Township:
Sec. Water Use:	Latitude DD: 43.698256
Total Depth m: 1.5	Longitude DD: -79.746649
Depth Ref: Ground Surface	UTM Zone: 17
Depth Elev:	Easting: 600995
Drill Method: Power auger	Northing: 4839123
Orig Ground Elev m: 221	Location Accuracy:
Elev Reliabil Note:	Accuracy: Not Applicable
DEM Ground Elev m: 220	
Concession:	
Location D:	
Survey D:	
Comments:	

Borehole Geology Stratum

Geology Stratum ID: 218486450 **Mat Consistency:**

Map Key	Number of Records	Direction/ Distance (m)	Elev/Diff (m)	Site	DB
Top Depth:	.2			Material Moisture:	
Bottom Depth:	.6			Material Texture:	Medium
Material Color:	Grey			Non Geo Mat Type:	
Material 1:	Fill			Geologic Formation:	
Material 2:	Sand			Geologic Group:	
Material 3:	Silt			Geologic Period:	Quaternary
Material 4:				Depositional Gen:	fill
Gsc Material Description:					
Stratum Description:		FILL,SAND-MEDIUM, SILT. GREY,AGE QUATERNARY.			
Geology Stratum ID:	218486452			Mat Consistency:	
Top Depth:	.7			Material Moisture:	
Bottom Depth:	1.4			Material Texture:	
Material Color:				Non Geo Mat Type:	
Material 1:	Till			Geologic Formation:	
Material 2:	Silt			Geologic Group:	
Material 3:	Clay			Geologic Period:	
Material 4:				Depositional Gen:	glacial
Gsc Material Description:					
Stratum Description:		TILL,SILT,CLAY. GLACIAL,AGE GLACIAL.			
Geology Stratum ID:	218486449			Mat Consistency:	
Top Depth:	0			Material Moisture:	
Bottom Depth:	.2			Material Texture:	
Material Color:				Non Geo Mat Type:	
Material 1:	Gravel			Geologic Formation:	
Material 2:	Sand			Geologic Group:	
Material 3:				Geologic Period:	Quaternary
Material 4:				Depositional Gen:	
Gsc Material Description:					
Stratum Description:		GRAVEL,SAND. AGE QUATERNARY.			
Geology Stratum ID:	218486451			Mat Consistency:	
Top Depth:	.6			Material Moisture:	
Bottom Depth:	.7			Material Texture:	
Material Color:				Non Geo Mat Type:	
Material 1:	Fill			Geologic Formation:	
Material 2:	Silt			Geologic Group:	
Material 3:	Clay			Geologic Period:	Quaternary
Material 4:				Depositional Gen:	fill
Gsc Material Description:					
Stratum Description:		FILL,SILT,CLAY. AGE QUATERNARY.			
Geology Stratum ID:	218486453			Mat Consistency:	
Top Depth:	1.4			Material Moisture:	
Bottom Depth:	1.5			Material Texture:	
Material Color:	Rust			Non Geo Mat Type:	
Material 1:	Till			Geologic Formation:	
Material 2:	Silt			Geologic Group:	
Material 3:	Clay			Geologic Period:	
Material 4:	Shale			Depositional Gen:	glacial
Gsc Material Description:					
Stratum Description:		TILL,SILT,CLAY,SHALERUST,GLACIAL,AGE GLACIAL. 014 015 016 0 **Note: Many records provided by the department have a truncated [Stratum Description] field.			
Source					
Source Type:	Data Survey			Source Appl:	Spatial/Tabular
Source Orig:	Geological Survey of Canada			Source Iden:	1
Source Date:	1956-1972			Scale or Res:	Varies
Confidence:	M			Horizontal:	NAD27
Observatio:				Verticalda:	Mean Average Sea Level
Source Name:	Urban Geology Automated Information System (UGAIS)				
Source Details:	File: TOR1B.txt RecordID: 069020 NTS_Sheet: 30M12G				
Confiden 1:	Logs are approximately correct. Lack of information. Doubtful terminology.				

Map Key	Number of Records	Direction/ Distance (m)	Elev/Diff (m)	Site	DB
Source List					
Source Identifier:	1			Horizontal Datum:	NAD27
Source Type:	Data Survey			Vertical Datum:	Mean Average Sea Level
Source Date:	1956-1972			Projection Name:	Universal Transverse Mercator
Scale or Resolution:	Varies				
Source Name:	Urban Geology Automated Information System (UGAIS)				
Source Originators:	Geological Survey of Canada				

120	1 of 1	W/224.6	220.8 / 2.00	241 QUEEN ST E Brampton ON	WWIS
Well ID:	7315936			Data Entry Status:	
Construction Date:				Data Src:	
Primary Water Use:	Test Hole			Date Received:	8/9/2018
Sec. Water Use:				Selected Flag:	Yes
Final Well Status:	Abandoned-Other			Abandonment Rec:	Yes
Water Type:				Contractor:	7215
Casing Material:				Form Version:	7
Audit No:	Z294046			Owner:	
Tag:				Street Name:	241 QUEEN ST E
Construction Method:				County:	PEEL
Elevation (m):				Municipality:	BRAMPTON CITY
Elevation Reliability:				Site Info:	
Depth to Bedrock:				Lot:	
Well Depth:				Concession:	
Overburden/Bedrock:				Concession Name:	
Pump Rate:				Easting NAD83:	
Static Water Level:				Northing NAD83:	
Flowing (Y/N):				Zone:	
Flow Rate:				UTM Reliability:	
Clear/Cloudy:					
PDF URL (Map):	https://d2khazk8e83rdv.cloudfront.net/moe_mapping/downloads/2Water/Wells_pdfs/731\7315936.pdf				

Bore Hole Information

Bore Hole ID:	1007238046			Elevation:	
DP2BR:				Elevrc:	
Spatial Status:				Zone:	17
Code OB:				East83:	600951
Code OB Desc:				North83:	4838969
Open Hole:				Org CS:	UTM83
Cluster Kind:				UTMRC:	4
Date Completed:	8/18/2017			UTMRC Desc:	margin of error : 30 m - 100 m
Remarks:				Location Method:	wwr
Elevrc Desc:					
Location Source Date:					
Improvement Location Source:					
Improvement Location Method:					
Source Revision Comment:					
Supplier Comment:					

Annular Space/Abandonment Sealing Record

Plug ID:	1007501319
Layer:	1
Plug From:	0
Plug To:	12
Plug Depth UOM:	ft

Map Key	Number of Records	Direction/ Distance (m)	Elev/Diff (m)	Site	DB
<u>Annular Space/Abandonment Sealing Record</u>					
Plug ID:		1007501318			
Layer:		1			
Plug From:		0			
Plug To:		12			
Plug Depth UOM:		ft			
<u>Method of Construction & Well Use</u>					
Method Construction ID:		1007501317			
Method Construction Code:		2			
Method Construction:		Rotary (Convent.)			
Other Method Construction:					
<u>Pipe Information</u>					
Pipe ID:		1007501310			
Casing No:		0			
Comment:					
Alt Name:					
<u>Construction Record - Casing</u>					
Casing ID:		1007501314			
Layer:					
Material:					
Open Hole or Material:					
Depth From:					
Depth To:					
Casing Diameter:					
Casing Diameter UOM:		inch			
Casing Depth UOM:		ft			
<u>Construction Record - Screen</u>					
Screen ID:		1007501315			
Layer:					
Slot:					
Screen Top Depth:					
Screen End Depth:					
Screen Material:					
Screen Depth UOM:		ft			
Screen Diameter UOM:		inch			
Screen Diameter:					
<u>Water Details</u>					
Water ID:		1007501313			
Layer:		1			
Kind Code:					
Kind:					
Water Found Depth:		8			
Water Found Depth UOM:		ft			
<u>Hole Diameter</u>					

Map Key	Number of Records	Direction/ Distance (m)	Elev/Diff (m)	Site	DB
Hole ID:		1007501312			
Diameter:					
Depth From:					
Depth To:					
Hole Depth UOM:		ft			
Hole Diameter UOM:		inch			

121	1 of 1	NNW/251.1	217.8 / -1.00	253 QUEEN ST E Brampton ON	WWIS
Well ID:	7298271			Data Entry Status:	
Construction Date:				Data Src:	
Primary Water Use:	Monitoring			Date Received:	10/31/2017
Sec. Water Use:				Selected Flag:	Yes
Final Well Status:	Observation Wells			Abandonment Rec:	
Water Type:				Contractor:	7366
Casing Material:				Form Version:	7
Audit No:	Z273292			Owner:	
Tag:	A227257			Street Name:	253 QUEEN ST E
Construction Method:				County:	PEEL
Elevation (m):				Municipality:	BRAMPTON CITY
Elevation Reliability:				Site Info:	
Depth to Bedrock:				Lot:	
Well Depth:				Concession:	
Overburden/Bedrock:				Concession Name:	
Pump Rate:				Easting NAD83:	
Static Water Level:				Northing NAD83:	
Flowing (Y/N):				Zone:	
Flow Rate:				UTM Reliability:	
Clear/Cloudy:					

PDF URL (Map):

Bore Hole Information

Bore Hole ID:	1006786338	Elevation:	218.208602
DP2BR:		Elevrc:	
Spatial Status:		Zone:	17
Code OB:		East83:	601196
Code OB Desc:		North83:	4839270
Open Hole:		Org CS:	UTM83
Cluster Kind:		UTMRC:	4
Date Completed:	10/19/2017	UTMRC Desc:	margin of error : 30 m - 100 m
Remarks:		Location Method:	wwr
Elevrc Desc:			
Location Source Date:			
Improvement Location Source:			
Improvement Location Method:			
Source Revision Comment:			
Supplier Comment:			

Overburden and Bedrock

Materials Interval

Formation ID:	1006963785
Layer:	1
Color:	6
General Color:	BROWN
Mat1:	28
Most Common Material:	SAND
Mat2:	11
Mat2 Desc:	GRAVEL
Mat3:	66

Map Key	Number of Records	Direction/ Distance (m)	Elev/Diff (m)	Site	DB
Mat3 Desc:		DENSE			
Formation Top Depth:		0			
Formation End Depth:		3.81			
Formation End Depth UOM:		m			
<u>Annular Space/Abandonment Sealing Record</u>					
Plug ID:		1006963793			
Layer:		2			
Plug From:		1.5			
Plug To:		3.81			
Plug Depth UOM:		m			
<u>Annular Space/Abandonment Sealing Record</u>					
Plug ID:		1006963792			
Layer:		1			
Plug From:		0			
Plug To:		1.5			
Plug Depth UOM:		m			
<u>Method of Construction & Well Use</u>					
Method Construction ID:		1006963791			
Method Construction Code:		9			
Method Construction:		Driving			
Other Method Construction:					
<u>Pipe Information</u>					
Pipe ID:		1006963784			
Casing No:		0			
Comment:					
Alt Name:					
<u>Construction Record - Casing</u>					
Casing ID:		1006963788			
Layer:		1			
Material:		5			
Open Hole or Material:		PLASTIC			
Depth From:		0			
Depth To:		2.3			
Casing Diameter:		3.8			
Casing Diameter UOM:		cm			
Casing Depth UOM:		m			
<u>Construction Record - Screen</u>					
Screen ID:		1006963789			
Layer:		1			
Slot:		10			
Screen Top Depth:		2.3			
Screen End Depth:		3.81			
Screen Material:		5			
Screen Depth UOM:		m			
Screen Diameter UOM:		cm			
Screen Diameter:		4			

Map Key	Number of Records	Direction/ Distance (m)	Elev/Diff (m)	Site	DB
<u>Water Details</u>					
Water ID:		1006963787			
Layer:					
Kind Code:					
Kind:					
Water Found Depth:					
Water Found Depth UOM:		m			
<u>Hole Diameter</u>					
Hole ID:		1006963786			
Diameter:		10			
Depth From:		0			
Depth To:		3.81			
Hole Depth UOM:		m			
Hole Diameter UOM:		cm			

122	1 of 1	NNW/250.1	217.8 / -1.00	253 QUEEN ST E Brampton ON	WWIS
Well ID:	7298270			Data Entry Status:	
Construction Date:				Data Src:	
Primary Water Use:	Monitoring			Date Received:	10/31/2017
Sec. Water Use:				Selected Flag:	Yes
Final Well Status:	Observation Wells			Abandonment Rec:	
Water Type:				Contractor:	7366
Casing Material:				Form Version:	7
Audit No:	Z273293			Owner:	
Tag:	A227255			Street Name:	253 QUEEN ST E
Construction Method:				County:	PEEL
Elevation (m):				Municipality:	BRAMPTON CITY
Elevation Reliability:				Site Info:	
Depth to Bedrock:				Lot:	
Well Depth:				Concession:	
Overburden/Bedrock:				Concession Name:	
Pump Rate:				Easting NAD83:	
Static Water Level:				Northing NAD83:	
Flowing (Y/N):				Zone:	
Flow Rate:				UTM Reliability:	
Clear/Cloudy:					
PDF URL (Map):					

Bore Hole Information

Bore Hole ID:	1006786335	Elevation:	218.157287
DP2BR:		Elevrc:	
Spatial Status:		Zone:	17
Code OB:		East83:	601201
Code OB Desc:		North83:	4839274
Open Hole:		Org CS:	UTM83
Cluster Kind:		UTMRC:	4
Date Completed:	10/19/2017	UTMRC Desc:	margin of error : 30 m - 100 m
Remarks:		Location Method:	wwr
Elevrc Desc:			
Location Source Date:			
Improvement Location Source:			
Improvement Location Method:			
Source Revision Comment:			
Supplier Comment:			

Map Key	Number of Records	Direction/ Distance (m)	Elev/Diff (m)	Site	DB
<u>Overburden and Bedrock Materials Interval</u>					
Formation ID:		1006963775			
Layer:		1			
Color:		6			
General Color:		BROWN			
Mat1:		28			
Most Common Material:		SAND			
Mat2:		11			
Mat2 Desc:		GRAVEL			
Mat3:		66			
Mat3 Desc:		DENSE			
Formation Top Depth:		0			
Formation End Depth:		4.2			
Formation End Depth UOM:		m			
<u>Annular Space/Abandonment Sealing Record</u>					
Plug ID:		1006963782			
Layer:		1			
Plug From:		0			
Plug To:		1.5			
Plug Depth UOM:		m			
<u>Annular Space/Abandonment Sealing Record</u>					
Plug ID:		1006963783			
Layer:		2			
Plug From:		1.5			
Plug To:		4.5			
Plug Depth UOM:		m			
<u>Method of Construction & Well Use</u>					
Method Construction ID:		1006963781			
Method Construction Code:		9			
Method Construction:		Driving			
Other Method Construction:					
<u>Pipe Information</u>					
Pipe ID:		1006963774			
Casing No:		0			
Comment:					
Alt Name:					
<u>Construction Record - Casing</u>					
Casing ID:		1006963778			
Layer:		1			
Material:		5			
Open Hole or Material:		PLASTIC			
Depth From:		0			
Depth To:		2.7			
Casing Diameter:		3.8			
Casing Diameter UOM:		cm			

Map Key	Number of Records	Direction/ Distance (m)	Elev/Diff (m)	Site	DB
Casing Depth UOM:		m			
<u>Construction Record - Screen</u>					
Screen ID:		1006963779			
Layer:		1			
Slot:		10			
Screen Top Depth:		2.7			
Screen End Depth:		4.2			
Screen Material:		5			
Screen Depth UOM:		m			
Screen Diameter UOM:		cm			
Screen Diameter:		4			
<u>Water Details</u>					
Water ID:		1006963777			
Layer:					
Kind Code:					
Kind:					
Water Found Depth:					
Water Found Depth UOM:		m			
<u>Hole Diameter</u>					
Hole ID:		1006963776			
Diameter:		10			
Depth From:		0			
Depth To:		4.2			
Hole Depth UOM:		m			
Hole Diameter UOM:		cm			
123	1 of 1	SW/31.3	219.8 / 1.00	67 Eastern Avenue Brampton ON	EHS
Order No:		20140813106		Nearest Intersection:	
Status:		C		Municipality:	
Report Type:		Custom Report		Client Prov/State: ON	
Report Date:		19-AUG-14		Search Radius (km): .25	
Date Received:		13-AUG-14		X: -79.745847	
Previous Site Name:				Y: 43.694588	
Lot/Building Size:					
Additional Info Ordered:					
124	1 of 3	SW/31.3	219.8 / 1.00	Alectra Utilities Corporation 67 Eastern Ave Brampton ON L6W 1X9	GEN
Generator No:		ON7036874		PO Box No:	
Status:		Registered		Country: Canada	
Approval Years:		As of Dec 2018		Choice of Contact:	
Contam. Facility:				Co Admin:	
MHSW Facility:				Phone No Admin:	
SIC Code:					
SIC Description:					
<u>Detail(s)</u>					
Waste Class:		251 L			
Waste Class Desc:		Waste oils/sludges (petroleum based)			

Map Key	Number of Records	Direction/ Distance (m)	Elev/Diff (m)	Site	DB
124	2 of 3	SW/31.3	219.8 / 1.00	Alectra Utilities Corporation 67 Eastern Ave Brampton ON L6W 1X9	GEN
Generator No:	ON7036874			PO Box No:	
Status:	Registered			Country:	Canada
Approval Years:	As of Jul 2020			Choice of Contact:	
Contam. Facility:				Co Admin:	
MHSW Facility:				Phone No Admin:	
SIC Code:					
SIC Description:					
<u>Detail(s)</u>					
Waste Class:	251 L				
Waste Class Desc:	Waste oils/sludges (petroleum based)				
124	3 of 3	SW/31.3	219.8 / 1.00	Alectra Utilities Corporation 67 Eastern Ave Brampton ON L6W 1X9	GEN
Generator No:	ON7036874			PO Box No:	
Status:	Registered			Country:	Canada
Approval Years:	As of Jan 2021			Choice of Contact:	
Contam. Facility:				Co Admin:	
MHSW Facility:				Phone No Admin:	
SIC Code:					
SIC Description:					
<u>Detail(s)</u>					
Waste Class:	251 L				
Waste Class Desc:	Waste oils/sludges (petroleum based)				
125	1 of 1	W/170.2	220.8 / 2.00	237 Queen St E Brampton ON L6W2B5	EHS
Order No:	20160905002			Nearest Intersection:	
Status:	C			Municipality:	
Report Type:	Standard Report			Client Prov/State:	ON
Report Date:	09-SEP-16			Search Radius (km):	.25
Date Received:	05-SEP-16			X:	-79.747254
Previous Site Name:				Y:	43.696143
Lot/Building Size:					
Additional Info Ordered:					
126	1 of 1	W/169.5	220.8 / 2.00	237-239 Queen Street East Brampton ON	EHS
Order No:	20161108275			Nearest Intersection:	
Status:	C			Municipality:	
Report Type:	Waste Disposal Site Report			Client Prov/State:	ON
Report Date:	15-NOV-16			Search Radius (km):	.001
Date Received:	08-NOV-16			X:	-79.747268
Previous Site Name:				Y:	43.696123
Lot/Building Size:					
Additional Info Ordered:					

Map Key	Number of Records	Direction/ Distance (m)	Elev/Diff (m)	Site	DB
127	1 of 18	SSE/286.7	219.8 / 1.00	AUTOMOTIVE MANAGER BELL CANADA 76 ORENDA RD BRAMPTON ON L6W 1W1	PRT
Location ID: Type: Expiry Date: Capacity (L): Licence #:		1978 private 22730.00 0001050785			
127	2 of 18	SSE/286.7	219.8 / 1.00	BELL CANADA 76 ORENDA ROAD BRAMPTON ON L6W 1W1	GEN
Generator No: Status: Approval Years: Contam. Facility: MHSW Facility: SIC Code: SIC Description:		ON0033911 86,87 4821 TELECOMMUN. CARRRIERS		PO Box No: Country: Choice of Contact: Co Admin: Phone No Admin:	
<u>Detail(s)</u>					
Waste Class:		112			
Waste Class Desc:		ACID WASTE - HEAVY METALS			
Waste Class:		131			
Waste Class Desc:		NEUTRALIZED WASTES - HEAVY METALS			
Waste Class:		251			
Waste Class Desc:		OIL SKIMMINGS & SLUDGES			
Waste Class:		252			
Waste Class Desc:		WASTE OILS & LUBRICANTS			
127	3 of 18	SSE/286.7	219.8 / 1.00	BELL CANADA 76 ORENDA ROAD BRAMPTON ON L6W 1W1	GEN
Generator No: Status: Approval Years: Contam. Facility: MHSW Facility: SIC Code: SIC Description:		ON0033911 88,89,90,98,99,00,01,02,03,04,05 6351 GARAGES(GEN. REPAIR)		PO Box No: Country: Choice of Contact: Co Admin: Phone No Admin:	
<u>Detail(s)</u>					
Waste Class:		121			
Waste Class Desc:		ALKALINE WASTES - HEAVY METALS			
Waste Class:		131			
Waste Class Desc:		NEUTRALIZED WASTES - HEAVY METALS			
Waste Class:		212			
Waste Class Desc:		ALIPHATIC SOLVENTS			
Waste Class:		213			
Waste Class Desc:		PETROLEUM DISTILLATES			

Map Key	Number of Records	Direction/ Distance (m)	Elev/Diff (m)	Site	DB
Waste Class:		221			
Waste Class Desc:		LIGHT FUELS			
Waste Class:		251			
Waste Class Desc:		OIL SKIMMINGS & SLUDGES			
Waste Class:		252			
Waste Class Desc:		WASTE OILS & LUBRICANTS			
Waste Class:		263			
Waste Class Desc:		ORGANIC LABORATORY CHEMICALS			
Waste Class:		331			
Waste Class Desc:		WASTE COMPRESSED GASES			
Waste Class:		112			
Waste Class Desc:		ACID WASTE - HEAVY METALS			

127	4 of 18	SSE/286.7	219.8 / 1.00	BELL CANADA 05-285 76 ORENDA ROAD BRAMPTON ON L6W 1W1	GEN
Generator No:	ON0033911			PO Box No:	
Status:				Country:	
Approval Years:	92,93,94,95,96,97			Choice of Contact:	
Contam. Facility:				Co Admin:	
MHSW Facility:				Phone No Admin:	
SIC Code:	4821				
SIC Description:	TELECOMMUN. CARRRIER				

Detail(s)

Waste Class:		112			
Waste Class Desc:		ACID WASTE - HEAVY METALS			
Waste Class:		213			
Waste Class Desc:		PETROLEUM DISTILLATES			
Waste Class:		131			
Waste Class Desc:		NEUTRALIZED WASTES - HEAVY METALS			
Waste Class:		212			
Waste Class Desc:		ALIPHATIC SOLVENTS			
Waste Class:		221			
Waste Class Desc:		LIGHT FUELS			
Waste Class:		251			
Waste Class Desc:		OIL SKIMMINGS & SLUDGES			
Waste Class:		252			
Waste Class Desc:		WASTE OILS & LUBRICANTS			
Waste Class:		263			
Waste Class Desc:		ORGANIC LABORATORY CHEMICALS			
Waste Class:		331			
Waste Class Desc:		WASTE COMPRESSED GASES			
Waste Class:		121			
Waste Class Desc:		ALKALINE WASTES - HEAVY METALS			

Map Key	Number of Records	Direction/ Distance (m)	Elev/Diff (m)	Site	DB
127	5 of 18	SSE/286.7	219.8 / 1.00	SOLDA POOLS LTD. 76 ORENDA ROAD BRAMPTON ON L6W 1W1	GEN
Generator No:		ON2541400		PO Box No:	
Status:				Country:	
Approval Years:		99,00,01,03,04,06,07,08		Choice of Contact:	
Contam. Facility:				Co Admin:	
MHSW Facility:				Phone No Admin:	
SIC Code:		4214			
SIC Description:		EXCAVAT. & GRADING			
<u>Detail(s)</u>					
Waste Class:		252			
Waste Class Desc:		WASTE OILS & LUBRICANTS			
127	6 of 18	SSE/286.7	219.8 / 1.00	BELL CANADA ATT: AKI OMAE MANAGER OF REALTY SERVICES 76 ORENDA RD BRAMPTON ON	DTNK
<u>Delisted Expired Fuel Safety Facilities</u>					
Instance No:		9386892			
Status:		EXPIRED			
Instance ID:		385846			
Instance Type:		FS Facility			
Description:		Fuels Safety Private Fuel Outlet - Self Serve			
TSSA Program Area:					
Maximum Hazard Rank:					
Facility Type:					
Expired Date:					
Original Source:		EXP			
Record Date:		Up to Mar 2012			
127	7 of 18	SSE/286.7	219.8 / 1.00	BELL CANADA ATT: AKI OMAE MANAGER OF REALTY SERVICES 76 ORENDA RD BRAMPTON ON	DTNK
<u>Delisted Expired Fuel Safety Facilities</u>					
Instance No:		10599741			
Status:		EXPIRED			
Instance ID:		29830			
Instance Type:		FS Piping			
Description:		FS Piping			
TSSA Program Area:					
Maximum Hazard Rank:					
Facility Type:					
Expired Date:					
Original Source:		EXP			
Record Date:		Up to Mar 2012			
127	8 of 18	SSE/286.7	219.8 / 1.00	SOLDA POOLS LTD. 76 ORENDA ROAD	GEN

Map Key	Number of Records	Direction/ Distance (m)	Elev/Diff (m)	Site	DB
BRAMPTON ON L6W 1W1					
Generator No:	ON2541400			PO Box No:	
Status:				Country:	
Approval Years:	2009			Choice of Contact:	
Contam. Facility:				Co Admin:	
MHSW Facility:				Phone No Admin:	
SIC Code:	238990				
SIC Description:	All Other Specialty Trade Contractors				
<u>Detail(s)</u>					
Waste Class:	252				
Waste Class Desc:	WASTE OILS & LUBRICANTS				
127	9 of 18	SSE/286.7	219.8 / 1.00	SOLDA POOLS LTD. 76 ORENDA ROAD BRAMPTON ON L6W 1W1	GEN
Generator No:	ON2541400			PO Box No:	
Status:				Country:	
Approval Years:	2010			Choice of Contact:	
Contam. Facility:				Co Admin:	
MHSW Facility:				Phone No Admin:	
SIC Code:	238990				
SIC Description:	All Other Specialty Trade Contractors				
<u>Detail(s)</u>					
Waste Class:	252				
Waste Class Desc:	WASTE OILS & LUBRICANTS				
127	10 of 18	SSE/286.7	219.8 / 1.00	SOLDA POOLS LTD. 76 ORENDA ROAD BRAMPTON ON L6W 1W1	GEN
Generator No:	ON2541400			PO Box No:	
Status:				Country:	
Approval Years:	2012			Choice of Contact:	
Contam. Facility:				Co Admin:	
MHSW Facility:				Phone No Admin:	
SIC Code:	238990				
SIC Description:	All Other Specialty Trade Contractors				
<u>Detail(s)</u>					
Waste Class:	252				
Waste Class Desc:	WASTE OILS & LUBRICANTS				
127	11 of 18	SSE/286.7	219.8 / 1.00	SOLDA POOLS LTD. 76 ORENDA ROAD BRAMPTON ON	GEN
Generator No:	ON2541400			PO Box No:	
Status:				Country:	
Approval Years:	2013			Choice of Contact:	
Contam. Facility:				Co Admin:	
MHSW Facility:				Phone No Admin:	
SIC Code:	238990				
SIC Description:	ALL OTHER SPECIALTY TRADE CONTRACTORS				

Map Key	Number of Records	Direction/ Distance (m)	Elev/Diff (m)	Site	DB
---------	-------------------	-------------------------	---------------	------	----

Detail(s)

Waste Class: 150
Waste Class Desc: INERT INORGANIC WASTES

Waste Class: 252
Waste Class Desc: WASTE OILS & LUBRICANTS

[127](#) 12 of 18 SSE/286.7 219.8 / 1.00 **BELL CANADA
76 ORENDA RD BRAMPTON L6W 1W1 ON CA
ON** **EXP**

Instance No:	10599718	Model:	NULL
Status:	EXPIRED	Quantity:	1
Instance ID:		Unit of Measure:	EA
Instance Type:		Fuel Type2:	NULL
Instance Creation Dt:	2/21/2000	Fuel Type3:	NULL
Instance Install Dt:	2/21/2000	Piping Steel:	
Item:		Piping Galvanized:	
Item Description:	FS Liquid Fuel Tank	Tank Single Wall St:	
Facility Type:	FS LIQUID FUEL TANK	Piping Underground:	
Overfill Prot Type:	NULL	Tank Underground:	
Creation Date:	7/5/2009 1:20:01 AM	Panam Related:	NULL
Expired Date:		Panam Venue Nm:	NULL
Manufacturer:	NULL		
Source:	FS Liquid Fuel Tank		
Description:	REMOVED NOVEMBER 1998		
Serial No:	NULL		
Ulc Standard:	NULL		
Facility Location:	76 ORENDA RD BRAMPTON L6W 1W1 ON CA		

[127](#) 13 of 18 SSE/286.7 219.8 / 1.00 **SOLDA POOLS LTD.
76 ORENDA ROAD
BRAMPTON ON L6W 1W1** **GEN**

Generator No:	ON2541400	PO Box No:	
Status:		Country:	Canada
Approval Years:	2016	Choice of Contact:	CO_OFFICIAL
Contam. Facility:	No	Co Admin:	
MHSW Facility:	No	Phone No Admin:	
SIC Code:	238990		
SIC Description:	ALL OTHER SPECIALTY TRADE CONTRACTORS		

Detail(s)

Waste Class: 252
Waste Class Desc: WASTE OILS & LUBRICANTS

Waste Class: 150
Waste Class Desc: INERT INORGANIC WASTES

[127](#) 14 of 18 SSE/286.7 219.8 / 1.00 **SOLDA POOLS LTD.
76 ORENDA ROAD
BRAMPTON ON L6W 1W1** **GEN**

Generator No:	ON2541400	PO Box No:	
Status:		Country:	Canada
Approval Years:	2015	Choice of Contact:	CO_OFFICIAL
Contam. Facility:	No	Co Admin:	
MHSW Facility:	No	Phone No Admin:	

Map Key	Number of Records	Direction/ Distance (m)	Elev/Diff (m)	Site	DB
SIC Code:	238990				
SIC Description:	ALL OTHER SPECIALTY TRADE CONTRACTORS				
Detail(s)					
Waste Class:	252				
Waste Class Desc:	WASTE OILS & LUBRICANTS				
Waste Class:	150				
Waste Class Desc:	INERT INORGANIC WASTES				
127	15 of 18	SSE/286.7	219.8 / 1.00	SOLDA POOLS LTD. 76 ORENDA ROAD BRAMPTON ON L6W 1W1	GEN
Generator No:	ON2541400			PO Box No:	
Status:				Country:	Canada
Approval Years:	2014			Choice of Contact:	CO_OFFICIAL
Contam. Facility:	No			Co Admin:	
MHSW Facility:	No			Phone No Admin:	
SIC Code:	238990				
SIC Description:	ALL OTHER SPECIALTY TRADE CONTRACTORS				
Detail(s)					
Waste Class:	150				
Waste Class Desc:	INERT INORGANIC WASTES				
Waste Class:	252				
Waste Class Desc:	WASTE OILS & LUBRICANTS				
127	16 of 18	SSE/286.7	219.8 / 1.00	SOLDA POOLS LTD. 76 ORENDA RD BRAMPTON ON L6W 1W1	GEN
Generator No:	ON2541400			PO Box No:	
Status:	Registered			Country:	Canada
Approval Years:	As of Dec 2018			Choice of Contact:	
Contam. Facility:				Co Admin:	
MHSW Facility:				Phone No Admin:	
SIC Code:					
SIC Description:					
Detail(s)					
Waste Class:	150 L				
Waste Class Desc:	Inert organic wastes				
Waste Class:	252 L				
Waste Class Desc:	Waste crankcase oils and lubricants				
127	17 of 18	SSE/286.7	219.8 / 1.00	SOLDA POOLS LTD. 76 ORENDA RD BRAMPTON ON L6W 1W1	GEN
Generator No:	ON2541400			PO Box No:	
Status:	Registered			Country:	Canada
Approval Years:	As of Oct 2019			Choice of Contact:	
Contam. Facility:				Co Admin:	
MHSW Facility:				Phone No Admin:	
SIC Code:					

Map Key	Number of Records	Direction/ Distance (m)	Elev/Diff (m)	Site	DB
SIC Description:					
Detail(s)					
Waste Class:		150 L			
Waste Class Desc:		Inert organic wastes			
Waste Class:		252 L			
Waste Class Desc:		Waste crankcase oils and lubricants			

127	18 of 18	SSE/286.7	219.8 / 1.00	BELL CANADA 76 ORENDA RD BRAMPTON L6W 1W1 ON CA ON	FST
Instance No:	10599718			Manufacturer:	
Status:				Serial No:	
Cont Name:				Ulc Standard:	
Instance Type:				Quantity:	
Item:	FS LIQUID FUEL TANK			Unit of Measure:	
Item Description:	FS Liquid Fuel Tank			Fuel Type:	Gasoline
Tank Type:	Liquid Fuel Single Wall UST			Fuel Type2:	NULL
Install Date:	2/21/2000			Fuel Type3:	NULL
Install Year:	1990			Piping Steel:	
Years in Service:				Piping Galvanized:	
Model:	NULL			Tanks Single Wall St:	
Description:				Piping Underground:	
Capacity:	22730			Num Underground:	
Tank Material:	Fiberglass (FRP)			Panam Related:	
Corrosion Protect:				Panam Venue:	
Overfill Protect:					
Facility Type:	FS Liquid Fuel Tank				
Parent Facility Type:					
Facility Location:					
Device Installed Location:	76 ORENDA RD BRAMPTON L6W 1W1 ON CA				

Fuel Storage Tank Details

Owner Account Name: BELL CANADA

128	1 of 1	W/178.3	220.8 / 2.00	237- 239 Queen Street East Brampton ON L6W 2B5	EHS
Order No:	20180824096			Nearest Intersection:	
Status:	C			Municipality:	
Report Type:	Custom Report			Client Prov/State:	ON
Report Date:	21-SEP-18			Search Radius (km):	.25
Date Received:	24-AUG-18			X:	-79.747312
Previous Site Name:				Y:	43.696205
Lot/Building Size:					
Additional Info Ordered:	Fire Insur. Maps and/or Site Plans				

129	1 of 3	SSW/157.2	219.8 / 1.00	Komline-Sanderson Limited 72 Orenda Rd Brampton ON L6W 1W1	SCT
Established:	1959				
Plant Size (ft²):	12000				
Employment:	22				

--Details--

Map Key	Number of Records	Direction/ Distance (m)	Elev/Diff (m)	Site	DB
Description:		All Other General-Purpose Machinery Manufacturing			
SIC/NAICS Code:		333990			

129	2 of 3	SSW/157.2	219.8 / 1.00	KOMLINE-SANDERSON INC. 72 ORENDA ROAD BRAMPTON ON L6W 1W1	GEN
Generator No:	ON1748700			PO Box No:	
Status:				Country:	
Approval Years:	93,94,95,96,97,98,99,00,01			Choice of Contact:	
Contam. Facility:				Co Admin:	
MHSW Facility:				Phone No Admin:	
SIC Code:	3199				
SIC Description:	OTHER MACHINERY				
<u>Detail(s)</u>					
Waste Class:	131				
Waste Class Desc:	NEUTRALIZED WASTES - HEAVY METALS				
Waste Class:	148				
Waste Class Desc:	INORGANIC LABORATORY CHEMICALS				
Waste Class:	213				
Waste Class Desc:	PETROLEUM DISTILLATES				
Waste Class:	231				
Waste Class Desc:	LATEX WASTES				
Waste Class:	252				
Waste Class Desc:	WASTE OILS & LUBRICANTS				
Waste Class:	263				
Waste Class Desc:	ORGANIC LABORATORY CHEMICALS				

129	3 of 3	SSW/157.2	219.8 / 1.00	KOMLINE-SANDERSON LTD 72 ORENDA RD BRAMPTON ON L6W 1W1	GEN
Generator No:	ON1748700			PO Box No:	
Status:				Country:	
Approval Years:	02,03,04			Choice of Contact:	
Contam. Facility:				Co Admin:	
MHSW Facility:				Phone No Admin:	
SIC Code:					
SIC Description:					
<u>Detail(s)</u>					
Waste Class:	131				
Waste Class Desc:	NEUTRALIZED WASTES - HEAVY METALS				
Waste Class:	148				
Waste Class Desc:	INORGANIC LABORATORY CHEMICALS				
Waste Class:	213				
Waste Class Desc:	PETROLEUM DISTILLATES				
Waste Class:	231				
Waste Class Desc:	LATEX WASTES				
Waste Class:	252				

Map Key	Number of Records	Direction/ Distance (m)	Elev/Diff (m)	Site	DB
Waste Class Desc:		WASTE OILS & LUBRICANTS			
Waste Class:		263			
Waste Class Desc:		ORGANIC LABORATORY CHEMICALS			
130	1 of 6	W/232.6	220.8 / 2.00	Dr.Mujeeb S. Qazi Dentistry Professional Corporati 239 QUEEN STREET UNIT 9 BRAMPTON ON L6W2B6	GEN
Generator No:	ON4034840			PO Box No:	
Status:				Country:	Canada
Approval Years:	2016			Choice of Contact:	CO_ADMIN
Contam. Facility:	No			Co Admin:	JONES SHERYL
MHSW Facility:	No			Phone No Admin:	9054578661 Ext.
SIC Code:	621210				
SIC Description:	OFFICES OF DENTISTS				
Detail(s)					
Waste Class:	312				
Waste Class Desc:	PATHOLOGICAL WASTES				
Waste Class:	264				
Waste Class Desc:	PHOTOPROCESSING WASTES				
Waste Class:	261				
Waste Class Desc:	PHARMACEUTICALS				
130	2 of 6	W/232.6	220.8 / 2.00	Dr.Mujeeb S. Qazi Dentistry Professional Corporati 239 QUEEN STREET UNIT 9 BRAMPTON ON L6W2B6	GEN
Generator No:	ON4034840			PO Box No:	
Status:				Country:	Canada
Approval Years:	2015			Choice of Contact:	CO_ADMIN
Contam. Facility:	No			Co Admin:	JONES SHERYL
MHSW Facility:	No			Phone No Admin:	9054578661 Ext.
SIC Code:	621210				
SIC Description:	OFFICES OF DENTISTS				
Detail(s)					
Waste Class:	264				
Waste Class Desc:	PHOTOPROCESSING WASTES				
Waste Class:	261				
Waste Class Desc:	PHARMACEUTICALS				
Waste Class:	312				
Waste Class Desc:	PATHOLOGICAL WASTES				
130	3 of 6	W/232.6	220.8 / 2.00	Dr.Mujeeb S. Qazi Dentistry Professional Corporati 239 QUEEN STREET UNIT 9 BRAMPTON ON L6W2B6	GEN
Generator No:	ON4034840			PO Box No:	
Status:				Country:	Canada
Approval Years:	2014			Choice of Contact:	CO_ADMIN
Contam. Facility:	No			Co Admin:	JONES SHERYL

Map Key	Number of Records	Direction/ Distance (m)	Elev/Diff (m)	Site	DB
MHSW Facility: SIC Code: SIC Description:	No 621210			Phone No Admin: 9054578661 Ext.	
OFFICES OF DENTISTS					
<u>Detail(s)</u>					
Waste Class: Waste Class Desc:	261 PHARMACEUTICALS				
Waste Class: Waste Class Desc:	312 PATHOLOGICAL WASTES				
Waste Class: Waste Class Desc:	264 PHOTOPROCESSING WASTES				
130	4 of 6	W/232.6	220.8 / 2.00	Dr.Mujeeb S. Qazi Dentistry Professional Corporati 239 QUEEN STREET UNIT 9 BRAMPTON ON L6W2B6	GEN
Generator No: Status: Approval Years: Contam. Facility: MHSW Facility: SIC Code: SIC Description:	ON4034840 Registered As of Dec 2018			PO Box No: Country: Canada Choice of Contact: Co Admin: Phone No Admin:	
<u>Detail(s)</u>					
Waste Class: Waste Class Desc:	264 L Photoprocessing wastes				
Waste Class: Waste Class Desc:	264 T Photoprocessing wastes				
Waste Class: Waste Class Desc:	312 P Pathological wastes				
130	5 of 6	W/232.6	220.8 / 2.00	Dr.Mujeeb S. Qazi Dentistry Professional Corporati 239 QUEEN STREET UNIT 9 BRAMPTON ON L6W2B6	GEN
Generator No: Status: Approval Years: Contam. Facility: MHSW Facility: SIC Code: SIC Description:	ON4034840 Registered As of Jul 2020			PO Box No: Country: Canada Choice of Contact: Co Admin: Phone No Admin:	
<u>Detail(s)</u>					
Waste Class: Waste Class Desc:	264 L Photoprocessing wastes				
Waste Class: Waste Class Desc:	264 T Photoprocessing wastes				
Waste Class: Waste Class Desc:	312 P Pathological wastes				

Map Key	Number of Records	Direction/ Distance (m)	Elev/Diff (m)	Site	DB
130	6 of 6	W/232.6	220.8 / 2.00	Dr. Mujeeb S. Qazi Dentistry Professional Corporati 239 QUEEN STREET UNIT 9 BRAMPTON ON L6W2B6	GEN
Generator No:	ON4034840			PO Box No:	
Status:	Registered			Country:	Canada
Approval Years:	As of Jan 2021			Choice of Contact:	
Contam. Facility:				Co Admin:	
MHSW Facility:				Phone No Admin:	
SIC Code:					
SIC Description:					
<u>Detail(s)</u>					
Waste Class:	264 L				
Waste Class Desc:	Photoprocessing wastes				
Waste Class:	264 T				
Waste Class Desc:	Photoprocessing wastes				
Waste Class:	312 P				
Waste Class Desc:	Pathological wastes				
131	1 of 1	W/250.3	220.8 / 2.00	241 QUEEN ST. E BRAMPTON ON	WWIS
Well ID:	7238561			Data Entry Status:	
Construction Date:				Data Src:	
Primary Water Use:	Monitoring and Test Hole			Date Received:	3/23/2015
Sec. Water Use:	0			Selected Flag:	Yes
Final Well Status:	Observation Wells			Abandonment Rec:	
Water Type:				Contractor:	7241
Casing Material:				Form Version:	7
Audit No:	Z200327			Owner:	
Tag:	A177160			Street Name:	241 QUEEN ST. E
Construction Method:				County:	PEEL
Elevation (m):				Municipality:	BRAMPTON CITY
Elevation Reliability:				Site Info:	
Depth to Bedrock:				Lot:	
Well Depth:				Concession:	
Overburden/Bedrock:				Concession Name:	
Pump Rate:				Easting NAD83:	
Static Water Level:				Northing NAD83:	
Flowing (Y/N):				Zone:	
Flow Rate:				UTM Reliability:	
Clear/Cloudy:					
PDF URL (Map):					
<u>Bore Hole Information</u>					
Bore Hole ID:	1005314501			Elevation:	221.076065
DP2BR:				Elevrc:	
Spatial Status:				Zone:	17
Code OB:				East83:	600927
Code OB Desc:				North83:	4838981
Open Hole:				Org CS:	UTM83
Cluster Kind:				UTMRC:	4
Date Completed:	1/28/2015			UTMRC Desc:	margin of error : 30 m - 100 m
Remarks:				Location Method:	wwr
Elevrc Desc:					

Map Key	Number of Records	Direction/ Distance (m)	Elev/Diff (m)	Site	DB
<i>Location Source Date:</i>					
<i>Improvement Location Source:</i>					
<i>Improvement Location Method:</i>					
<i>Source Revision Comment:</i>					
<i>Supplier Comment:</i>					
<u>Overburden and Bedrock</u>					
<u>Materials Interval</u>					
Formation ID:		1005567375			
Layer:		3			
Color:		7			
General Color:		RED			
Mat1:		06			
Most Common Material:		SILT			
Mat2:		05			
Mat2 Desc:		CLAY			
Mat3:		66			
Mat3 Desc:		DENSE			
Formation Top Depth:		5			
Formation End Depth:		15			
Formation End Depth UOM:		ft			
<u>Overburden and Bedrock</u>					
<u>Materials Interval</u>					
Formation ID:		1005567373			
Layer:		1			
Color:		6			
General Color:		BROWN			
Mat1:		01			
Most Common Material:		FILL			
Mat2:		11			
Mat2 Desc:		GRAVEL			
Mat3:		77			
Mat3 Desc:		LOOSE			
Formation Top Depth:		0			
Formation End Depth:		2			
Formation End Depth UOM:		ft			
<u>Overburden and Bedrock</u>					
<u>Materials Interval</u>					
Formation ID:		1005567374			
Layer:		2			
Color:		6			
General Color:		BROWN			
Mat1:		06			
Most Common Material:		SILT			
Mat2:		05			
Mat2 Desc:		CLAY			
Mat3:		66			
Mat3 Desc:		DENSE			
Formation Top Depth:		2			
Formation End Depth:		5			
Formation End Depth UOM:		ft			
<u>Annular Space/Abandonment</u>					
<u>Sealing Record</u>					
Plug ID:		1005567384			
Layer:		2			

Map Key	Number of Records	Direction/ Distance (m)	Elev/Diff (m)	Site	DB
Plug From:		1			
Plug To:		4			
Plug Depth UOM:		ft			
<u>Annular Space/Abandonment Sealing Record</u>					
Plug ID:		1005567385			
Layer:		3			
Plug From:		4			
Plug To:		15			
Plug Depth UOM:		ft			
<u>Annular Space/Abandonment Sealing Record</u>					
Plug ID:		1005567383			
Layer:		1			
Plug From:		0			
Plug To:		1			
Plug Depth UOM:		ft			
<u>Method of Construction & Well Use</u>					
Method Construction ID:		1005567382			
Method Construction Code:		B			
Method Construction:		Other Method			
Other Method Construction:		AUGER			
<u>Pipe Information</u>					
Pipe ID:		1005567372			
Casing No:		0			
Comment:					
Alt Name:					
<u>Construction Record - Casing</u>					
Casing ID:		1005567378			
Layer:		1			
Material:		5			
Open Hole or Material:		PLASTIC			
Depth From:		0			
Depth To:		5			
Casing Diameter:					
Casing Diameter UOM:		inch			
Casing Depth UOM:		ft			
<u>Construction Record - Screen</u>					
Screen ID:		1005567379			
Layer:		1			
Slot:		10			
Screen Top Depth:		5			
Screen End Depth:		15			
Screen Material:		5			
Screen Depth UOM:		ft			
Screen Diameter UOM:		inch			
Screen Diameter:		2			

Map Key	Number of Records	Direction/ Distance (m)	Elev/Diff (m)	Site	DB
---------	-------------------	-------------------------	---------------	------	----

Water Details

Water ID: 1005567377
 Layer:
 Kind Code:
 Kind:
 Water Found Depth:
 Water Found Depth UOM: ft

Hole Diameter

Hole ID: 1005567376
 Diameter: 6
 Depth From: 0
 Depth To: 15
 Hole Depth UOM: ft
 Hole Diameter UOM: inch

[132](#) 1 of 1 W/210.8 220.8 / 2.00 241 QUEEN STREET EAST 241-243 BRAMPTON ON [WWIS](#)

Well ID: 7198911
 Construction Date:
 Primary Water Use: Monitoring and Test Hole
 Sec. Water Use:
 Final Well Status: Test Hole
 Water Type:
 Casing Material:
 Audit No: Z167879
 Tag: A143688
 Construction Method:
 Elevation (m):
 Elevation Reliability:
 Depth to Bedrock:
 Well Depth:
 Overburden/Bedrock:
 Pump Rate:
 Static Water Level:
 Flowing (Y/N):
 Flow Rate:
 Clear/Cloudy:

Data Entry Status:
 Data Src:
 Date Received: 3/20/2013
 Selected Flag: Yes
 Abandonment Rec:
 Contractor: 7241
 Form Version: 7
 Owner:
 Street Name: 241 QUEEN STREET EAST 241-243
 County: PEEL
 Municipality: BRAMPTON CITY
 Site Info: WKQ-005757 A0-A06
 Lot:
 Concession:
 Concession Name:
 Easting NAD83:
 Northing NAD83:
 Zone:
 UTM Reliability:

PDF URL (Map):

Bore Hole Information

Bore Hole ID: 1004265390
 DP2BR:
 Spatial Status:
 Code OB:
 Code OB Desc:
 Open Hole:
 Cluster Kind:
 Date Completed: 2/27/2013
 Remarks:
 Elevrc Desc:
 Location Source Date:
 Improvement Location Source:
 Improvement Location Method:
 Source Revision Comment:
 Supplier Comment:

Elevation: 220.687469
 Elevrc:
 Zone: 17
 East83: 600927
 North83: 4838923
 Org CS: UTM83
 UTMRC: 4
 UTMRC Desc: margin of error : 30 m - 100 m
 Location Method: wwr

Map Key	Number of Records	Direction/ Distance (m)	Elev/Diff (m)	Site	DB
<u>Overburden and Bedrock Materials Interval</u>					
Formation ID:			1004916570		
Layer:			1		
Color:			6		
General Color:			BROWN		
Mat1:			06		
Most Common Material:			SILT		
Mat2:			28		
Mat2 Desc:			SAND		
Mat3:					
Mat3 Desc:					
Formation Top Depth:			0		
Formation End Depth:			10		
Formation End Depth UOM:			ft		
<u>Overburden and Bedrock Materials Interval</u>					
Formation ID:			1004916571		
Layer:			2		
Color:			7		
General Color:			RED		
Mat1:			17		
Most Common Material:			SHALE		
Mat2:					
Mat2 Desc:					
Mat3:					
Mat3 Desc:					
Formation Top Depth:			10		
Formation End Depth:			13		
Formation End Depth UOM:			ft		
<u>Annular Space/Abandonment Sealing Record</u>					
Plug ID:			1004916580		
Layer:			2		
Plug From:			0.5		
Plug To:			3		
Plug Depth UOM:			ft		
<u>Annular Space/Abandonment Sealing Record</u>					
Plug ID:			1004916579		
Layer:			1		
Plug From:			0		
Plug To:			0.5		
Plug Depth UOM:			ft		
<u>Annular Space/Abandonment Sealing Record</u>					
Plug ID:			1004916581		
Layer:			3		
Plug From:			3		
Plug To:			13		
Plug Depth UOM:			ft		
<u>Method of Construction & Well</u>					

Map Key	Number of Records	Direction/ Distance (m)	Elev/Diff (m)	Site	DB
<u>Use</u>					
Method Construction ID:		1004916578			
Method Construction Code:		D			
Method Construction:		Direct Push			
Other Method Construction:					
<u>Pipe Information</u>					
Pipe ID:		1004916569			
Casing No:		0			
Comment:					
Alt Name:					
<u>Construction Record - Casing</u>					
Casing ID:		1004916574			
Layer:		1			
Material:		5			
Open Hole or Material:		PLASTIC			
Depth From:		0			
Depth To:		4			
Casing Diameter:		1.5			
Casing Diameter UOM:		inch			
Casing Depth UOM:		ft			
<u>Construction Record - Screen</u>					
Screen ID:		1004916575			
Layer:		1			
Slot:		10			
Screen Top Depth:		4			
Screen End Depth:		13			
Screen Material:		5			
Screen Depth UOM:		ft			
Screen Diameter UOM:		inch			
Screen Diameter:		1.75			
<u>Water Details</u>					
Water ID:		1004916573			
Layer:					
Kind Code:					
Kind:					
Water Found Depth:					
Water Found Depth UOM:		ft			
<u>Hole Diameter</u>					
Hole ID:		1004916572			
Diameter:		4.25			
Depth From:		0			
Depth To:		13			
Hole Depth UOM:		ft			
Hole Diameter UOM:		inch			

[133](#)

1 of 2

W/213.5

220.8 / 2.00

241 QUEEN STREET EAST
BRAMPTON ON

WWIS

Well ID: 7218035
Construction Date:

Data Entry Status:
Data Src:

Map Key	Number of Records	Direction/ Distance (m)	Elev/Diff (m)	Site	DB
Primary Water Use:	Monitoring and Test Hole			Date Received:	3/20/2014
Sec. Water Use:	0			Selected Flag:	Yes
Final Well Status:	Observation Wells			Abandonment Rec:	
Water Type:				Contractor:	7241
Casing Material:				Form Version:	7
Audit No:	Z185772			Owner:	
Tag:	A160717			Street Name:	241 QUEEN STREET EAST
Construction Method:				County:	PEEL
Elevation (m):				Municipality:	BRAMPTON CITY
Elevation Reliability:				Site Info:	WKQ-006726 A0-A02
Depth to Bedrock:				Lot:	
Well Depth:				Concession:	
Overburden/Bedrock:				Concession Name:	
Pump Rate:				Easting NAD83:	
Static Water Level:				Northing NAD83:	
Flowing (Y/N):				Zone:	
Flow Rate:				UTM Reliability:	
Clear/Cloudy:					

PDF URL (Map):

Bore Hole Information

Bore Hole ID:	1004723506	Elevation:	220.705932
DP2BR:		Elevrc:	
Spatial Status:		Zone:	17
Code OB:		East83:	600926
Code OB Desc:		North83:	4838926
Open Hole:		Org CS:	UTM83
Cluster Kind:		UTMRC:	4
Date Completed:	2/2/2014	UTMRC Desc:	margin of error : 30 m - 100 m
Remarks:		Location Method:	wwr
Elevrc Desc:			
Location Source Date:			
Improvement Location Source:			
Improvement Location Method:			
Source Revision Comment:			
Supplier Comment:			

Overburden and Bedrock

Materials Interval

Formation ID:	1005107553
Layer:	3
Color:	7
General Color:	RED
Mat1:	28
Most Common Material:	SAND
Mat2:	06
Mat2 Desc:	SILT
Mat3:	
Mat3 Desc:	
Formation Top Depth:	6
Formation End Depth:	
Formation End Depth UOM:	ft

Overburden and Bedrock

Materials Interval

Formation ID:	1005107551
Layer:	1
Color:	2
General Color:	GREY

Map Key	Number of Records	Direction/ Distance (m)	Elev/Diff (m)	Site	DB
Mat1:					
Most Common Material:					
Mat2:					
Mat2 Desc:					
Mat3:					
Mat3 Desc:					
Formation Top Depth:		0			
Formation End Depth:		5			
Formation End Depth UOM:		ft			
<u>Overburden and Bedrock</u>					
<u>Materials Interval</u>					
Formation ID:		1005107552			
Layer:		2			
Color:		6			
General Color:		BROWN			
Mat1:		01			
Most Common Material:		FILL			
Mat2:					
Mat2 Desc:					
Mat3:					
Mat3 Desc:					
Formation Top Depth:		5			
Formation End Depth:		6			
Formation End Depth UOM:		ft			
<u>Annular Space/Abandonment</u>					
<u>Sealing Record</u>					
Plug ID:		1005107563			
Layer:		3			
Plug From:		9			
Plug To:		20			
Plug Depth UOM:		ft			
<u>Annular Space/Abandonment</u>					
<u>Sealing Record</u>					
Plug ID:		1005107561			
Layer:		1			
Plug From:		0			
Plug To:		0.5			
Plug Depth UOM:		ft			
<u>Annular Space/Abandonment</u>					
<u>Sealing Record</u>					
Plug ID:		1005107562			
Layer:		2			
Plug From:		0.5			
Plug To:		9			
Plug Depth UOM:		ft			
<u>Method of Construction & Well</u>					
<u>Use</u>					
Method Construction ID:		1005107560			
Method Construction Code:		D			
Method Construction:		Direct Push			
Other Method Construction:					

Map Key	Number of Records	Direction/ Distance (m)	Elev/Diff (m)	Site	DB
---------	-------------------	-------------------------	---------------	------	----

Pipe Information

Pipe ID: 1005107550
Casing No: 0
Comment:
Alt Name:

Construction Record - Casing

Casing ID: 1005107556
Layer: 1
Material: 5
Open Hole or Material: PLASTIC
Depth From: 0
Depth To: 10
Casing Diameter: 2
Casing Diameter UOM: inch
Casing Depth UOM: ft

Construction Record - Screen

Screen ID: 1005107557
Layer: 1
Slot: 10
Screen Top Depth: 10
Screen End Depth: 20
Screen Material: 5
Screen Depth UOM: ft
Screen Diameter UOM: inch
Screen Diameter: 2.25

Water Details

Water ID: 1005107555
Layer:
Kind Code:
Kind:
Water Found Depth:
Water Found Depth UOM: ft

Hole Diameter

Hole ID: 1005107554
Diameter: 6
Depth From: 0
Depth To: 20
Hole Depth UOM: ft
Hole Diameter UOM: inch

133	2 of 2	W/213.5	220.8 / 2.00	241 QUEEN ST E Brampton ON	WWIS
---------------------	--------	---------	--------------	-------------------------------	------

Well ID: 7315943
Construction Date:
Primary Water Use: Test Hole
Sec. Water Use:
Final Well Status: Abandoned-Other
Water Type:
Casing Material:
Audit No: Z264180
Tag: A160717

Data Entry Status:
Data Src:
Date Received: 8/9/2018
Selected Flag: Yes
Abandonment Rec: Yes
Contractor: 7215
Form Version: 7
Owner:
Street Name: 241 QUEEN ST E

Map Key	Number of Records	Direction/ Distance (m)	Elev/Diff (m)	Site	DB
Construction Method: Elevation (m): Elevation Reliability: Depth to Bedrock: Well Depth: Overburden/Bedrock: Pump Rate: Static Water Level: Flowing (Y/N): Flow Rate: Clear/Cloudy:				County: PEEL Municipality: BRAMPTON CITY Site Info: Lot: Concession: Concession Name: Easting NAD83: Northing NAD83: Zone: UTM Reliability:	
PDF URL (Map):		https://d2khazk8e83rdv.cloudfront.net/moe_mapping/downloads/2Water/Wells_pdfs/731\7315943.pdf			

Bore Hole Information

Bore Hole ID:	1007238067	Elevation:	
DP2BR:		Elevrc:	
Spatial Status:		Zone:	17
Code OB:		East83:	600926
Code OB Desc:		North83:	4838926
Open Hole:		Org CS:	UTM83
Cluster Kind:		UTMRC:	4
Date Completed:	8/17/2017	UTMRC Desc:	margin of error : 30 m - 100 m
Remarks:		Location Method:	wwr
Elevrc Desc:			
Location Source Date:			
Improvement Location Source:			
Improvement Location Method:			
Source Revision Comment:			
Supplier Comment:			

Annular Space/Abandonment Sealing Record

Plug ID:	1007501475
Layer:	1
Plug From:	0
Plug To:	20
Plug Depth UOM:	ft

Annular Space/Abandonment Sealing Record

Plug ID:	1007501476
Layer:	1
Plug From:	0
Plug To:	20
Plug Depth UOM:	ft

Method of Construction & Well Use

Method Construction ID:	1007501474
Method Construction Code:	2
Method Construction:	Rotary (Convent.)
Other Method Construction:	

Pipe Information

Pipe ID:	1007501467
Casing No:	0

Map Key	Number of Records	Direction/ Distance (m)	Elev/Diff (m)	Site	DB
Comment:					
Alt Name:					
<u>Construction Record - Casing</u>					
Casing ID:			1007501471		
Layer:					
Material:					
Open Hole or Material:					
Depth From:					
Depth To:					
Casing Diameter:					
Casing Diameter UOM:		inch			
Casing Depth UOM:		ft			
<u>Construction Record - Screen</u>					
Screen ID:			1007501472		
Layer:					
Slot:					
Screen Top Depth:					
Screen End Depth:					
Screen Material:					
Screen Depth UOM:		ft			
Screen Diameter UOM:		inch			
Screen Diameter:					
<u>Water Details</u>					
Water ID:			1007501470		
Layer:			1		
Kind Code:					
Kind:					
Water Found Depth:			16		
Water Found Depth UOM:		ft			
<u>Hole Diameter</u>					
Hole ID:			1007501469		
Diameter:					
Depth From:					
Depth To:					
Hole Depth UOM:		ft			
Hole Diameter UOM:		inch			

[134](#)

1 of 2

W/256.6

220.8 / 2.00

241 QUEEN STREET EAST
BRAMPTON ON

WWIS

Well ID: 7198912
Construction Date:
Primary Water Use: Monitoring and Test Hole
Sec. Water Use:
Final Well Status: Test Hole
Water Type:
Casing Material:
Audit No: Z167878
Tag: A117728
Construction Method:
Elevation (m):
Elevation Reliability:
Depth to Bedrock:
Well Depth:

Data Entry Status:
Data Src:
Date Received: 3/20/2013
Selected Flag: Yes
Abandonment Rec:
Contractor: 7241
Form Version: 7
Owner:
Street Name: 241 QUEEN STREET EAST
County: PEEL
Municipality: BRAMPTON CITY
Site Info: WKQ-005757 A0-A06
Lot:
Concession:

Map Key	Number of Records	Direction/ Distance (m)	Elev/Diff (m)	Site	DB
Overburden/Bedrock: Pump Rate: Static Water Level: Flowing (Y/N): Flow Rate: Clear/Cloudy: PDF URL (Map):				Concession Name: Easting NAD83: Northing NAD83: Zone: UTM Reliability:	
<u>Bore Hole Information</u>					
Bore Hole ID: 1004265393 DP2BR: Spatial Status: Code OB: Code OB Desc: Open Hole: Cluster Kind: Date Completed: 2/27/2013 Remarks: Elevrc Desc: Location Source Date: Improvement Location Source: Improvement Location Method: Source Revision Comment: Supplier Comment:				Elevation: 221.147308 Elevrc: Zone: 17 East83: 600924 North83: 4838987 Org CS: UTM83 UTMRC: 4 UTMRC Desc: margin of error : 30 m - 100 m Location Method: wwr	
<u>Overburden and Bedrock</u>					
<u>Materials Interval</u>					
Formation ID: 1004916584 Layer: 2 Color: 7 General Color: RED Mat1: 17 Most Common Material: SHALE Mat2: Mat2 Desc: Mat3: Mat3 Desc: Formation Top Depth: 10 Formation End Depth: 12.5 Formation End Depth UOM: ft					
<u>Overburden and Bedrock</u>					
<u>Materials Interval</u>					
Formation ID: 1004916583 Layer: 1 Color: 6 General Color: BROWN Mat1: 06 Most Common Material: SILT Mat2: 28 Mat2 Desc: SAND Mat3: Mat3 Desc: Formation Top Depth: 0 Formation End Depth: 10 Formation End Depth UOM: ft					
<u>Annular Space/Abandonment</u>					

Map Key	Number of Records	Direction/ Distance (m)	Elev/Diff (m)	Site	DB
<u>Sealing Record</u>					
Plug ID:		1004916593			
Layer:		2			
Plug From:		0.5			
Plug To:		2			
Plug Depth UOM:		ft			
<u>Annular Space/Abandonment</u>					
<u>Sealing Record</u>					
Plug ID:		1004916592			
Layer:		1			
Plug From:		0			
Plug To:		0.5			
Plug Depth UOM:		ft			
<u>Annular Space/Abandonment</u>					
<u>Sealing Record</u>					
Plug ID:		1004916594			
Layer:		3			
Plug From:		2			
Plug To:		12.5			
Plug Depth UOM:		ft			
<u>Method of Construction & Well Use</u>					
Method Construction ID:		1004916591			
Method Construction Code:		D			
Method Construction:		Direct Push			
Other Method Construction:					
<u>Pipe Information</u>					
Pipe ID:		1004916582			
Casing No:		0			
Comment:					
Alt Name:					
<u>Construction Record - Casing</u>					
Casing ID:		1004916587			
Layer:		1			
Material:		5			
Open Hole or Material:		PLASTIC			
Depth From:		0			
Depth To:		3			
Casing Diameter:		1.5			
Casing Diameter UOM:		inch			
Casing Depth UOM:		ft			
<u>Construction Record - Screen</u>					
Screen ID:		1004916588			
Layer:		1			
Slot:		10			
Screen Top Depth:		3			
Screen End Depth:		12.5			
Screen Material:		5			

Map Key	Number of Records	Direction/ Distance (m)	Elev/Diff (m)	Site	DB
Screen Depth UOM:		ft			
Screen Diameter UOM:		inch			
Screen Diameter:		1.75			
<u>Water Details</u>					
Water ID:		1004916586			
Layer:					
Kind Code:					
Kind:					
Water Found Depth:					
Water Found Depth UOM:		ft			
<u>Hole Diameter</u>					
Hole ID:		1004916585			
Diameter:		4.25			
Depth From:		0			
Depth To:		12.5			
Hole Depth UOM:		ft			
Hole Diameter UOM:		inch			

134	2 of 2	W/256.6	220.8 / 2.00	241 QUEEN ST E Brampton ON	WWIS
Well ID:	7315944			Data Entry Status:	
Construction Date:				Data Src:	
Primary Water Use:	Test Hole			Date Received:	8/9/2018
Sec. Water Use:				Selected Flag:	Yes
Final Well Status:	Abandoned-Other			Abandonment Rec:	Yes
Water Type:				Contractor:	7215
Casing Material:				Form Version:	7
Audit No:	Z264179			Owner:	
Tag:	A117728			Street Name:	241 QUEEN ST E
Construction Method:				County:	PEEL
Elevation (m):				Municipality:	BRAMPTON CITY
Elevation Reliability:				Site Info:	
Depth to Bedrock:				Lot:	
Well Depth:				Concession:	
Overburden/Bedrock:				Concession Name:	
Pump Rate:				Easting NAD83:	
Static Water Level:				Northing NAD83:	
Flowing (Y/N):				Zone:	
Flow Rate:				UTM Reliability:	
Clear/Cloudy:					

PDF URL (Map): https://d2khazk8e83rdv.cloudfront.net/moe_mapping/downloads/2Water/Wells_pdfs/73117315944.pdf

Bore Hole Information

Bore Hole ID:	1007238070	Elevation:	
DP2BR:		Elevrc:	
Spatial Status:		Zone:	17
Code OB:		East83:	600924
Code OB Desc:		North83:	4838987
Open Hole:		Org CS:	UTM83
Cluster Kind:		UTMRC:	4
Date Completed:	8/17/2017	UTMRC Desc:	margin of error : 30 m - 100 m
Remarks:		Location Method:	wwr
Elevrc Desc:			
Location Source Date:			
Improvement Location Source:			

Map Key	Number of Records	Direction/ Distance (m)	Elev/Diff (m)	Site	DB
<i>Improvement Location Method:</i>					
<i>Source Revision Comment:</i>					
<i>Supplier Comment:</i>					
<u>Annular Space/Abandonment Sealing Record</u>					
<i>Plug ID:</i>		1007501485			
<i>Layer:</i>		1			
<i>Plug From:</i>		0			
<i>Plug To:</i>		12.5			
<i>Plug Depth UOM:</i>		ft			
<u>Annular Space/Abandonment Sealing Record</u>					
<i>Plug ID:</i>		1007501486			
<i>Layer:</i>		1			
<i>Plug From:</i>		0			
<i>Plug To:</i>		12.5			
<i>Plug Depth UOM:</i>		ft			
<u>Method of Construction & Well Use</u>					
<i>Method Construction ID:</i>		1007501484			
<i>Method Construction Code:</i>		2			
<i>Method Construction:</i>		Rotary (Convent.)			
<i>Other Method Construction:</i>					
<u>Pipe Information</u>					
<i>Pipe ID:</i>		1007501477			
<i>Casing No:</i>		0			
<i>Comment:</i>					
<i>Alt Name:</i>					
<u>Construction Record - Casing</u>					
<i>Casing ID:</i>		1007501481			
<i>Layer:</i>					
<i>Material:</i>					
<i>Open Hole or Material:</i>					
<i>Depth From:</i>					
<i>Depth To:</i>					
<i>Casing Diameter:</i>					
<i>Casing Diameter UOM:</i>		inch			
<i>Casing Depth UOM:</i>		ft			
<u>Construction Record - Screen</u>					
<i>Screen ID:</i>		1007501482			
<i>Layer:</i>					
<i>Slot:</i>					
<i>Screen Top Depth:</i>					
<i>Screen End Depth:</i>					
<i>Screen Material:</i>					
<i>Screen Depth UOM:</i>		ft			
<i>Screen Diameter UOM:</i>		inch			
<i>Screen Diameter:</i>					

Map Key	Number of Records	Direction/ Distance (m)	Elev/Diff (m)	Site	DB
<u>Water Details</u>					
Water ID:		1007501480			
Layer:		1			
Kind Code:					
Kind:					
Water Found Depth:		7			
Water Found Depth UOM:		ft			
<u>Hole Diameter</u>					
Hole ID:		1007501479			
Diameter:					
Depth From:					
Depth To:					
Hole Depth UOM:		ft			
Hole Diameter UOM:		inch			

135	1 of 1	WNW/293.9	220.2 / 1.31	ON	BORE
Borehole ID:	638938			Inclin FLG:	No
OGF ID:	215539335			SP Status:	Initial Entry
Status:				Surv Elev:	No
Type:	Borehole			Piezometer:	No
Use:	Geotechnical/Geological Investigation			Primary Name:	
Completion Date:	MAY-1965			Municipality:	
Static Water Level:				Lot:	
Primary Water Use:	Not Used			Township:	
Sec. Water Use:				Latitude DD:	43.697634
Total Depth m:	3			Longitude DD:	-79.747406
Depth Ref:	Ground Surface			UTM Zone:	17
Depth Elev:				Easting:	600935
Drill Method:	Power auger			Northing:	4839053
Orig Ground Elev m:	222			Location Accuracy:	
Elev Reliabil Note:				Accuracy:	Not Applicable
DEM Ground Elev m:	221				
Concession:					
Location D:					
Survey D:					
Comments:					

<u>Borehole Geology Stratum</u>					
Geology Stratum ID:	218486444			Mat Consistency:	
Top Depth:	.3			Material Moisture:	
Bottom Depth:	.4			Material Texture:	
Material Color:				Non Geo Mat Type:	
Material 1:	Fill			Geologic Formation:	
Material 2:	Sand			Geologic Group:	
Material 3:				Geologic Period:	Quaternary
Material 4:				Depositional Gen:	fill
Gsc Material Description:					
Stratum Description:	FILL,SAND. SURFACE,AGE QUATERNARY.				
Geology Stratum ID:	218486446			Mat Consistency:	
Top Depth:	.8			Material Moisture:	
Bottom Depth:	2			Material Texture:	
Material Color:				Non Geo Mat Type:	
Material 1:	Till			Geologic Formation:	
Material 2:	Silt			Geologic Group:	
Material 3:	Sand			Geologic Period:	

Map Key	Number of Records	Direction/ Distance (m)	Elev/Diff (m)	Site	DB
Material 4:	Clay			Depositional Gen:	glacial
Gsc Material Description:					
Stratum Description:		TILL,SILT,SAND,CLAY.GLACIAL,AGE	GLACIAL.		
Geology Stratum ID:	218486448			Mat Consistency:	
Top Depth:	2.9			Material Moisture:	
Bottom Depth:	3			Material Texture:	
Material Color:				Non Geo Mat Type:	
Material 1:	Till			Geologic Formation:	
Material 2:	Silt			Geologic Group:	
Material 3:	Clay			Geologic Period:	
Material 4:				Depositional Gen:	glacial
Gsc Material Description:					
Stratum Description:		TILL,SILT,CLAY. GLACIAL,AGE	GLACIAL. 016011031 011	**Note: Many records provided by the department	
				have a truncated [Stratum Description] field.	
Geology Stratum ID:	218486443			Mat Consistency:	
Top Depth:	0			Material Moisture:	
Bottom Depth:	.3			Material Texture:	
Material Color:				Non Geo Mat Type:	
Material 1:	Fill			Geologic Formation:	
Material 2:	Asphalt			Geologic Group:	
Material 3:				Geologic Period:	Quaternary
Material 4:				Depositional Gen:	fill
Gsc Material Description:					
Stratum Description:		FILL,ASPHALT. AGE	QUATERNARY.		
Geology Stratum ID:	218486445			Mat Consistency:	
Top Depth:	.4			Material Moisture:	
Bottom Depth:	.8			Material Texture:	
Material Color:				Non Geo Mat Type:	
Material 1:	Fill			Geologic Formation:	
Material 2:	Silt			Geologic Group:	
Material 3:	Sand			Geologic Period:	Quaternary
Material 4:				Depositional Gen:	fill
Gsc Material Description:					
Stratum Description:		FILL,SILT,SAND. AGE	QUATERNARY.		
Geology Stratum ID:	218486447			Mat Consistency:	
Top Depth:	2			Material Moisture:	
Bottom Depth:	2.9			Material Texture:	
Material Color:	Red			Non Geo Mat Type:	
Material 1:	Till			Geologic Formation:	
Material 2:	Silt			Geologic Group:	
Material 3:	Clay			Geologic Period:	
Material 4:				Depositional Gen:	glacial
Gsc Material Description:					
Stratum Description:		TILL,SILT,CLAY. RED,GLACIAL,AGE	GLACIAL.		
Source					
Source Type:	Data Survey			Source Appl:	Spatial/Tabular
Source Orig:	Geological Survey of Canada			Source Iden:	1
Source Date:	1956-1972			Scale or Res:	Varies
Confidence:	M			Horizontal:	NAD27
Observatio:				Verticalda:	Mean Average Sea Level
Source Name:	Urban Geology Automated Information System (UGAIS)				
Source Details:	File: TOR1B.txt RecordID: 069010 NTS_Sheet: 30M12G				
Confiden 1:	Reliable information but incomplete.				
Source List					
Source Identifier:	1			Horizontal Datum:	NAD27
Source Type:	Data Survey			Vertical Datum:	Mean Average Sea Level

Map Key	Number of Records	Direction/ Distance (m)	Elev/Diff (m)	Site	DB
Source Date:		1956-1972		Projection Name:	Universal Transverse Mercator
Scale or Resolution:		Varies			
Source Name:		Urban Geology Automated Information System (UGAIS)			
Source Originators:		Geological Survey of Canada			

136	1 of 1	WSW/20.2	219.8 / 1.00	60 EASTERN AVENUE Brampton ON	WWIS
Well ID:		7133742		Data Entry Status:	
Construction Date:				Data Src:	
Primary Water Use:		Test Hole		Date Received: 11/13/2009	
Sec. Water Use:				Selected Flag: Yes	
Final Well Status:		Test Hole		Abandonment Rec:	
Water Type:				Contractor: 7215	
Casing Material:				Form Version: 7	
Audit No:		Z104656		Owner:	
Tag:		A090834		Street Name: 60 EASTERN AVENUE	
Construction Method:				County: PEEL	
Elevation (m):				Municipality: BRAMPTON CITY	
Elevation Reliability:				Site Info:	
Depth to Bedrock:				Lot:	
Well Depth:				Concession:	
Overburden/Bedrock:				Concession Name:	
Pump Rate:				Easting NAD83:	
Static Water Level:				Northing NAD83:	
Flowing (Y/N):				Zone:	
Flow Rate:				UTM Reliability:	
Clear/Cloudy:					

PDF URL (Map): https://d2khazk8e83rdv.cloudfront.net/moe_mapping/downloads/2Water/Wells_pdfs/713\7133742.pdf

Bore Hole Information

Bore Hole ID:	1002814733	Elevation:	222.034881
DP2BR:		Elevrc:	
Spatial Status:		Zone:	17
Code OB:		East83:	601014
Code OB Desc:		North83:	4838737
Open Hole:		Org CS:	UTM83
Cluster Kind:		UTMRC:	4
Date Completed:	10/8/2009	UTMRC Desc:	margin of error : 30 m - 100 m
Remarks:		Location Method:	wwr
Elevrc Desc:			
Location Source Date:			
Improvement Location Source:			
Improvement Location Method:			
Source Revision Comment:			
Supplier Comment:			

Overburden and Bedrock

Materials Interval

Formation ID:	1003005103
Layer:	2
Color:	6
General Color:	BROWN
Mat1:	05
Most Common Material:	CLAY
Mat2:	84
Mat2 Desc:	SILTY
Mat3:	
Mat3 Desc:	
Formation Top Depth:	2

Map Key	Number of Records	Direction/ Distance (m)	Elev/Diff (m)	Site	DB
Formation End Depth:			16		
Formation End Depth UOM:			ft		
<u>Overburden and Bedrock</u>					
<u>Materials Interval</u>					
Formation ID:			1003005105		
Layer:			4		
Color:			6		
General Color:			BROWN		
Mat1:			17		
Most Common Material:			SHALE		
Mat2:			92		
Mat2 Desc:			WEATHERED		
Mat3:			68		
Mat3 Desc:			DRY		
Formation Top Depth:			20		
Formation End Depth:			23		
Formation End Depth UOM:			ft		
<u>Overburden and Bedrock</u>					
<u>Materials Interval</u>					
Formation ID:			1003005102		
Layer:			1		
Color:			6		
General Color:			BROWN		
Mat1:			01		
Most Common Material:			FILL		
Mat2:			11		
Mat2 Desc:			GRAVEL		
Mat3:			81		
Mat3 Desc:			SANDY		
Formation Top Depth:			0		
Formation End Depth:			2		
Formation End Depth UOM:			ft		
<u>Overburden and Bedrock</u>					
<u>Materials Interval</u>					
Formation ID:			1003005104		
Layer:			3		
Color:			2		
General Color:			GREY		
Mat1:			05		
Most Common Material:			CLAY		
Mat2:			84		
Mat2 Desc:			SILTY		
Mat3:					
Mat3 Desc:					
Formation Top Depth:			16		
Formation End Depth:			20		
Formation End Depth UOM:			ft		
<u>Annular Space/Abandonment</u>					
<u>Sealing Record</u>					
Plug ID:			1003005110		
Layer:			3		
Plug From:			1		
Plug To:			0		
Plug Depth UOM:			ft		

Map Key	Number of Records	Direction/ Distance (m)	Elev/Diff (m)	Site	DB
<u>Annular Space/Abandonment Sealing Record</u>					
Plug ID:		1003005109			
Layer:		2			
Plug From:		10			
Plug To:		1			
Plug Depth UOM:		ft			
<u>Annular Space/Abandonment Sealing Record</u>					
Plug ID:		1003005108			
Layer:		1			
Plug From:		23			
Plug To:		10			
Plug Depth UOM:		ft			
<u>Method of Construction & Well Use</u>					
Method Construction ID:		1003005115			
Method Construction Code:		2			
Method Construction:		Rotary (Convent.)			
Other Method Construction:					
<u>Pipe Information</u>					
Pipe ID:		1003005101			
Casing No:		0			
Comment:					
Alt Name:					
<u>Construction Record - Casing</u>					
Casing ID:		1003005112			
Layer:					
Material:					
Open Hole or Material:					
Depth From:					
Depth To:					
Casing Diameter:					
Casing Diameter UOM:		inch			
Casing Depth UOM:		ft			
<u>Construction Record - Screen</u>					
Screen ID:		1003005113			
Layer:		1			
Slot:		10			
Screen Top Depth:		13			
Screen End Depth:		23			
Screen Material:		5			
Screen Depth UOM:		ft			
Screen Diameter UOM:		inch			
Screen Diameter:		2			
<u>Water Details</u>					

Map Key	Number of Records	Direction/ Distance (m)	Elev/Diff (m)	Site	DB
<hr/>					
Water ID:		1003005111			
Layer:					
Kind Code:					
Kind:					
Water Found Depth:					
Water Found Depth UOM:		ft			
<u>Hole Diameter</u>					
Hole ID:		1003005106			
Diameter:		4			
Depth From:		23			
Depth To:		1			
Hole Depth UOM:		ft			
Hole Diameter UOM:		inch			
<u>Hole Diameter</u>					
Hole ID:		1003005107			
Diameter:		8			
Depth From:		1			
Depth To:		0			
Hole Depth UOM:		ft			
Hole Diameter UOM:		inch			
<hr/>					
137	1 of 5	N/256.2	217.8 / -1.00	PRIVATE BUSINESS 255 QUEEN STREET EAST RESTAURANT BRAMPTON CITY ON L6W 2B8	SPL
Ref No:	241701			Discharger Report:	
Site No:				Material Group:	
Incident Dt:	10/7/2002			Health/Env Conseq:	
Year:				Client Type:	
Incident Cause:	OTHER CONTAINER LEAK			Sector Type:	
Incident Event:				Agency Involved:	REGION OF PEEL
Contaminant Code:				Nearest Watercourse:	
Contaminant Name:				Site Address:	
Contaminant Limit 1:				Site District Office:	
Contam Limit Freq 1:				Site Postal Code:	
Contaminant UN No 1:				Site Region:	
Environment Impact:	POSSIBLE			Site Municipality:	21101
Nature of Impact:	Soil contamination			Site Lot:	
Receiving Medium:	LAND			Site Conc:	
Receiving Env:				Northing:	
MOE Response:				Easting:	
Dt MOE Arvl on Scn:				Site Geo Ref Accu:	
MOE Reported Dt:	10/7/2002			Site Map Datum:	
Dt Document Closed:				SAC Action Class:	
Incident Reason:	UNKNOWN			Source Type:	
Site Name:					
Site County/District:					
Site Geo Ref Meth:					
Incident Summary:	SHOOTER'S BILLIARDS LOUNGE-2 45 GAL DRUMS OF COOKING OIL TO GROUND.				
Contaminant Qty:					
<hr/>					
137	2 of 5	N/256.2	217.8 / -1.00	Counterfitters of Ontario Inc. 255 Queen St E Unit 5 Brampton ON L6W 2B8	SCT
Established:	1988				
Plant Size (ft²):					
Employment:	8				

Map Key	Number of Records	Direction/ Distance (m)	Elev/Diff (m)	Site	DB
---------	-------------------	-------------------------	---------------	------	----

--Details--

Description: Support Activities for Printing
SIC/NAICS Code: 323120

Description: All Other Non-Metallic Mineral Product Manufacturing
SIC/NAICS Code: 327990

137	3 of 5	N/256.2	217.8 / -1.00	AMSCO CANADA LIMITED 255 QUEEN ST. E. BRAMPTON ON L6W 2B8	GEN
Generator No:	ON0026100			PO Box No:	
Status:				Country:	
Approval Years:	86,87,88,89,90			Choice of Contact:	
Contam. Facility:				Co Admin:	
MHSW Facility:				Phone No Admin:	
SIC Code:	3099				
SIC Description:	OTHER METAL FAB. IND.				
<u>Detail(s)</u>					
Waste Class:	113				
Waste Class Desc:	ACID WASTE - OTHER METALS				
Waste Class:	241				
Waste Class Desc:	HALOGENATED SOLVENTS				
Waste Class:	253				
Waste Class Desc:	EMULSIFIED OILS				
Waste Class:	331				
Waste Class Desc:	WASTE COMPRESSED GASES				

137	4 of 5	N/256.2	217.8 / -1.00	AMSCO CANADA LIMITED 01-203 255 QUEEN ST. E. BRAMPTON ON L6W 2B8	GEN
Generator No:	ON0026100			PO Box No:	
Status:				Country:	
Approval Years:	92,93,94,95,96,97			Choice of Contact:	
Contam. Facility:				Co Admin:	
MHSW Facility:				Phone No Admin:	
SIC Code:	3099				
SIC Description:	OTHER METAL FAB. IND				
<u>Detail(s)</u>					
Waste Class:	113				
Waste Class Desc:	ACID WASTE - OTHER METALS				
Waste Class:	241				
Waste Class Desc:	HALOGENATED SOLVENTS				
Waste Class:	253				
Waste Class Desc:	EMULSIFIED OILS				
Waste Class:	331				
Waste Class Desc:	WASTE COMPRESSED GASES				

Map Key	Number of Records	Direction/ Distance (m)	Elev/Diff (m)	Site	DB
137	5 of 5	N/256.2	217.8 / -1.00	AMSCO CANADA LIMITED 255 QUEEN STREET EAST BRAMPTON ON L6W 2B8	GEN
Generator No:	ON0026100			PO Box No:	
Status:				Country:	
Approval Years:	98			Choice of Contact:	
Contam. Facility:				Co Admin:	
MHSW Facility:				Phone No Admin:	
SIC Code:	3099				
SIC Description:	OTHER METAL FAB. IND.				
<u>Detail(s)</u>					
Waste Class:	113				
Waste Class Desc:	ACID WASTE - OTHER METALS				
Waste Class:	241				
Waste Class Desc:	HALOGENATED SOLVENTS				
Waste Class:	253				
Waste Class Desc:	EMULSIFIED OILS				
Waste Class:	331				
Waste Class Desc:	WASTE COMPRESSED GASES				
138	1 of 1	NE/11.1	214.8 / -4.00	ON	WWIS
Well ID:	7310216			Data Entry Status:	Yes
Construction Date:				Data Src:	
Primary Water Use:				Date Received:	4/12/2018
Sec. Water Use:				Selected Flag:	Yes
Final Well Status:				Abandonment Rec:	
Water Type:				Contractor:	7215
Casing Material:				Form Version:	8
Audit No:	C42039			Owner:	
Tag:	A244294			Street Name:	
Construction Method:				County:	PEEL
Elevation (m):				Municipality:	BRAMPTON CITY
Elevation Reliability:				Site Info:	
Depth to Bedrock:				Lot:	
Well Depth:				Concession:	
Overburden/Bedrock:				Concession Name:	
Pump Rate:				Easting NAD83:	
Static Water Level:				Northing NAD83:	
Flowing (Y/N):				Zone:	
Flow Rate:				UTM Reliability:	
Clear/Cloudy:					
PDF URL (Map):					
<u>Bore Hole Information</u>					
Bore Hole ID:	1007034613			Elevation:	
DP2BR:				Elevrc:	
Spatial Status:				Zone:	17
Code OB:				East83:	601495
Code OB Desc:				North83:	4839206
Open Hole:				Org CS:	UTM83
Cluster Kind:				UTMRC:	4
Date Completed:	3/28/2018			UTMRC Desc:	margin of error : 30 m - 100 m
Remarks:				Location Method:	wwr

Map Key	Number of Records	Direction/ Distance (m)	Elev/Diff (m)	Site	DB
Elevrc Desc: Location Source Date: Improvement Location Source: Improvement Location Method: Source Revision Comment: Supplier Comment:					
139	1 of 1	WSW/26.8	219.8 / 1.00	60 Eastern Avenue Brampton ON	EHS
Order No:	20171106177			Nearest Intersection:	
Status:	C			Municipality:	
Report Type:	Standard Report			Client Prov/State:	ON
Report Date:	10-NOV-17			Search Radius (km):	.25
Date Received:	06-NOV-17			X:	-79.746628
Previous Site Name:				Y:	43.694754
Lot/Building Size:					
Additional Info Ordered:	Fire Insur. Maps and/or Site Plans				
140	1 of 1	SW/48.7	219.8 / 1.00	63 Eastern Ave Brampton ON L6W1X9	EHS
Order No:	20170925017			Nearest Intersection:	
Status:	C			Municipality:	
Report Type:	Standard Report			Client Prov/State:	ON
Report Date:	29-SEP-17			Search Radius (km):	.25
Date Received:	25-SEP-17			X:	-79.745942
Previous Site Name:				Y:	43.694291
Lot/Building Size:					
Additional Info Ordered:					
141	1 of 1	W/256.0	220.8 / 2.00	235 QUEEN STREET EAST Brampton ON	WWIS
Well ID:	7276927			Data Entry Status:	
Construction Date:				Data Src:	
Primary Water Use:	Monitoring and Test Hole			Date Received:	12/12/2016
Sec. Water Use:	0			Selected Flag:	Yes
Final Well Status:	Monitoring and Test Hole			Abandonment Rec:	
Water Type:				Contractor:	7241
Casing Material:				Form Version:	7
Audit No:	Z245473			Owner:	
Tag:	A211463			Street Name:	235 QUEEN STREET EAST
Construction Method:				County:	PEEL
Elevation (m):				Municipality:	BRAMPTON CITY
Elevation Reliability:				Site Info:	A0-A02
Depth to Bedrock:				Lot:	
Well Depth:				Concession:	
Overburden/Bedrock:				Concession Name:	
Pump Rate:				Easting NAD83:	
Static Water Level:				Northing NAD83:	
Flowing (Y/N):				Zone:	
Flow Rate:				UTM Reliability:	
Clear/Cloudy:					
PDF URL (Map):					
<u>Bore Hole Information</u>					
Bore Hole ID:	1006304584			Elevation:	221.13153
DP2BR:				Elevrc:	

Map Key	Number of Records	Direction/ Distance (m)	Elev/Diff (m)	Site	DB
Spatial Status:				Zone:	17
Code OB:				East83:	600909
Code OB Desc:				North83:	4838970
Open Hole:				Org CS:	UTM83
Cluster Kind:				UTMRC:	4
Date Completed:		11/2/2016	UTMRC Desc:		margin of error : 30 m - 100 m
Remarks:				Location Method:	wwr
Elevrc Desc:					
Location Source Date:					
Improvement Location Source:					
Improvement Location Method:					
Source Revision Comment:					
Supplier Comment:					

Overburden and Bedrock
Materials Interval

Formation ID: 1006483675
Layer: 1
Color: 8
General Color: BLACK
Mat1:
Most Common Material:
Mat2:
Mat2 Desc:
Mat3:
Mat3 Desc:
Formation Top Depth: 0
Formation End Depth: 3
Formation End Depth UOM: ft

Overburden and Bedrock
Materials Interval

Formation ID: 1006483676
Layer: 2
Color: 6
General Color: BROWN
Mat1: 28
Most Common Material: SAND
Mat2: 06
Mat2 Desc: SILT
Mat3: 11
Mat3 Desc: GRAVEL
Formation Top Depth: 3
Formation End Depth: 12
Formation End Depth UOM: ft

Overburden and Bedrock
Materials Interval

Formation ID: 1006483677
Layer: 3
Color: 7
General Color: RED
Mat1: 17
Most Common Material: SHALE
Mat2:
Mat2 Desc:
Mat3: 92
Mat3 Desc: WEATHERED
Formation Top Depth: 12
Formation End Depth: 25

Map Key	Number of Records	Direction/ Distance (m)	Elev/Diff (m)	Site	DB
Formation End Depth UOM:		ft			
<u>Annular Space/Abandonment Sealing Record</u>					
Plug ID:		1006483685			
Layer:		1			
Plug From:		25			
Plug To:		14			
Plug Depth UOM:		ft			
<u>Annular Space/Abandonment Sealing Record</u>					
Plug ID:		1006483686			
Layer:		2			
Plug From:		14			
Plug To:		0			
Plug Depth UOM:		ft			
<u>Annular Space/Abandonment Sealing Record</u>					
Plug ID:		1006483687			
Layer:		3			
Plug From:					
Plug To:					
Plug Depth UOM:		ft			
<u>Method of Construction & Well Use</u>					
Method Construction ID:		1006483684			
Method Construction Code:		B			
Method Construction:		Other Method			
Other Method Construction:		DIRECT PUSH			
<u>Pipe Information</u>					
Pipe ID:		1006483674			
Casing No:		0			
Comment:					
Alt Name:					
<u>Construction Record - Casing</u>					
Casing ID:		1006483680			
Layer:		1			
Material:		5			
Open Hole or Material:		PLASTIC			
Depth From:		0			
Depth To:		15			
Casing Diameter:		2			
Casing Diameter UOM:		inch			
Casing Depth UOM:		ft			
<u>Construction Record - Screen</u>					
Screen ID:		1006483681			
Layer:		1			

Map Key	Number of Records	Direction/ Distance (m)	Elev/Diff (m)	Site	DB
Slot: .10 Screen Top Depth: 15 Screen End Depth: 25 Screen Material: 5 Screen Depth UOM: ft Screen Diameter UOM: inch Screen Diameter: 2.25					
<u>Water Details</u>					
Water ID: 1006483679 Layer: Kind Code: Kind: Water Found Depth: Water Found Depth UOM: ft					
<u>Hole Diameter</u>					
Hole ID: 1006483678 Diameter: 6 Depth From: 0 Depth To: 25 Hole Depth UOM: ft Hole Diameter UOM: inch					
142	1 of 2	S/227.8	219.8 / 1.00	72 Orenda Road Brampton ON L6W 1W1	EHS
Order No: 20300900291 Status: C Report Type: Standard Report Report Date: 15-OCT-20 Date Received: 09-OCT-20 Previous Site Name: Lot/Building Size: Additional Info Ordered: Fire Insur. Maps and/or Site Plans; City Directory; Aerial Photos					
Nearest Intersection: Municipality: Client Prov/State: ON Search Radius (km): .25 X: -79.743677 Y: 43.6936729					
142	2 of 2	S/227.8	219.8 / 1.00	72 Orenda Road Brampton ON L6W 1W1	EHS
Order No: 20300900291 Status: C Report Type: Standard Report Report Date: 15-OCT-20 Date Received: 09-OCT-20 Previous Site Name: Lot/Building Size: Additional Info Ordered: Fire Insur. Maps and/or Site Plans; City Directory; Aerial Photos					
Nearest Intersection: Municipality: Client Prov/State: ON Search Radius (km): .25 X: -79.743677 Y: 43.6936729					
143	1 of 1	WSW/42.8	219.8 / 1.00	60 Eastern Ave. Brampton ON L6W 1X8	EHS
Order No: 20010312003 Status: C Report Type: Site Report Report Date: 3/14/01 Date Received: 3/13/01 Previous Site Name: Lot/Building Size: 30 x 40 m					
Nearest Intersection: Eastern & Kennedy Rd. Municipality: Peel Client Prov/State: ON Search Radius (km): 0.25 X: -79.746895 Y: 43.694309					

Map Key	Number of Records	Direction/ Distance (m)	Elev/Diff (m)	Site	DB
---------	-------------------	-------------------------	---------------	------	----

Additional Info Ordered:

144	1 of 1	WSW/169.1	220.8 / 2.00	235 QUEEN STREET EAST Brampton ON	WWIS
---------------------	--------	-----------	--------------	--------------------------------------	------

Well ID:	7276928	Data Entry Status:	
Construction Date:		Data Src:	
Primary Water Use:	Monitoring and Test Hole	Date Received:	12/12/2016
Sec. Water Use:	0	Selected Flag:	Yes
Final Well Status:	Monitoring and Test Hole	Abandonment Rec:	
Water Type:		Contractor:	7241
Casing Material:		Form Version:	7
Audit No:	Z245475	Owner:	
Tag:	A211464	Street Name:	235 QUEEN STREET EAST
Construction Method:		County:	PEEL
Elevation (m):		Municipality:	BRAMPTON CITY
Elevation Reliability:		Site Info:	A0-A02
Depth to Bedrock:		Lot:	
Well Depth:		Concession:	
Overburden/Bedrock:		Concession Name:	
Pump Rate:		Easting NAD83:	
Static Water Level:		Northing NAD83:	
Flowing (Y/N):		Zone:	
Flow Rate:		UTM Reliability:	
Clear/Cloudy:			

PDF URL (Map):

Bore Hole Information

Bore Hole ID:	1006304587	Elevation:	220.943466
DP2BR:		Elevrc:	
Spatial Status:		Zone:	17
Code OB:		East83:	600913
Code OB Desc:		North83:	4838847
Open Hole:		Org CS:	UTM83
Cluster Kind:		UTMRC:	4
Date Completed:	11/2/2016	UTMRC Desc:	margin of error : 30 m - 100 m
Remarks:		Location Method:	wwr
Elevrc Desc:			
Location Source Date:			
Improvement Location Source:			
Improvement Location Method:			
Source Revision Comment:			
Supplier Comment:			

Overburden and Bedrock

Materials Interval

Formation ID:	1006483691
Layer:	3
Color:	6
General Color:	BROWN
Mat1:	06
Most Common Material:	SILT
Mat2:	28
Mat2 Desc:	SAND
Mat3:	66
Mat3 Desc:	DENSE
Formation Top Depth:	2
Formation End Depth:	18
Formation End Depth UOM:	ft

Map Key	Number of Records	Direction/ Distance (m)	Elev/Diff (m)	Site	DB
<u>Overburden and Bedrock Materials Interval</u>					
Formation ID:			1006483690		
Layer:			2		
Color:			6		
General Color:			BROWN		
Mat1:			28		
Most Common Material:			SAND		
Mat2:			11		
Mat2 Desc:			GRAVEL		
Mat3:					
Mat3 Desc:					
Formation Top Depth:			.25		
Formation End Depth:			2		
Formation End Depth UOM:			ft		
<u>Overburden and Bedrock Materials Interval</u>					
Formation ID:			1006483689		
Layer:			1		
Color:			8		
General Color:			BLACK		
Mat1:					
Most Common Material:					
Mat2:					
Mat2 Desc:					
Mat3:					
Mat3 Desc:					
Formation Top Depth:			0		
Formation End Depth:			.25		
Formation End Depth UOM:			ft		
<u>Annular Space/Abandonment Sealing Record</u>					
Plug ID:			1006483700		
Layer:			2		
Plug From:			7		
Plug To:			0		
Plug Depth UOM:			ft		
<u>Annular Space/Abandonment Sealing Record</u>					
Plug ID:			1006483701		
Layer:			3		
Plug From:					
Plug To:					
Plug Depth UOM:			ft		
<u>Annular Space/Abandonment Sealing Record</u>					
Plug ID:			1006483699		
Layer:			1		
Plug From:			18		
Plug To:			7		
Plug Depth UOM:			ft		

Map Key	Number of Records	Direction/ Distance (m)	Elev/Diff (m)	Site	DB
<u>Method of Construction & Well Use</u>					
Method Construction ID:		1006483698			
Method Construction Code:		B			
Method Construction:		Other Method			
Other Method Construction:		DIRECT PUSH			
<u>Pipe Information</u>					
Pipe ID:		1006483688			
Casing No:		0			
Comment:					
Alt Name:					
<u>Construction Record - Casing</u>					
Casing ID:		1006483694			
Layer:		1			
Material:		5			
Open Hole or Material:		PLASTIC			
Depth From:		0			
Depth To:		8			
Casing Diameter:		2			
Casing Diameter UOM:		inch			
Casing Depth UOM:		ft			
<u>Construction Record - Screen</u>					
Screen ID:		1006483695			
Layer:		1			
Slot:		.10			
Screen Top Depth:		8			
Screen End Depth:		18			
Screen Material:		5			
Screen Depth UOM:		ft			
Screen Diameter UOM:		inch			
Screen Diameter:		2.25			
<u>Water Details</u>					
Water ID:		1006483693			
Layer:					
Kind Code:					
Kind:					
Water Found Depth:					
Water Found Depth UOM:		ft			
<u>Hole Diameter</u>					
Hole ID:		1006483692			
Diameter:		6			
Depth From:		0			
Depth To:		18			
Hole Depth UOM:		ft			
Hole Diameter UOM:		inch			
145	1 of 32	NE/39.8	215.9 / -2.95	BRAMPTON LUMBER HOME HARDWARE 19 RUTHERFORD ROAD SOUTH BRAMPTON ON L6W 3J3	PES

Map Key	Number of Records	Direction/ Distance (m)	Elev/Diff (m)	Site	DB
Detail Licence No: Licence No: Status: Approval Date: Report Source: Licence Type: Vendor Licence Type Code: Licence Class: Licence Control: Latitude: Longitude: Lot: Concession: Region: District: County: Trade Name: PDF Link:				Operator Box: Operator Class: Operator No: Operator Type: Oper Area Code: Oper Phone No: Operator Ext: Operator Lot: Oper Concession: Operator Region: Operator District: Operator County: Op Municipality: Post Office Box: MOE District: SWP Area Name:	

145	2 of 32	NE/39.8	215.9 / -2.95	BRAMPTON LUMBER HOME HARDWARE 19 RUTHERFORD ROAD SOUTH BRAMPTON ON L6W3J3	PES
Detail Licence No: 23-01-09447-0 Licence No: 09447 Status: Approval Date: Report Source: Legacy Licenses (Excluding TS) Licence Type: Limited Vendor Licence Type Code: 23 Licence Class: 01 Licence Control: 0 Latitude: Longitude: Lot: Concession: Region: 3 District: 1 County: 49 Trade Name: PDF Link:				Operator Box: Operator Class: Operator No: Operator Type: Oper Area Code: 416 Oper Phone No: 4555755 Operator Ext: Operator Lot: Oper Concession: Operator Region: 3 Operator District: 1 Operator County: 49 Op Municipality: Post Office Box: MOE District: SWP Area Name:	

145	3 of 32	NE/39.8	215.9 / -2.95	Signage & Lighting Systems 19 Rutherford Rd S Brampton ON L6W 3J3	SCT
Established: 01-JUL-03 Plant Size (ft²): 15000 Employment:					
--Details-- Description: All Other Electrical Equipment and Component Manufacturing SIC/NAICS Code: 335990 Description: Semiconductor and Other Electronic Component Manufacturing SIC/NAICS Code: 334410 Description: Sign Manufacturing SIC/NAICS Code: 339950 Description: Sign Manufacturing					

Map Key	Number of Records	Direction/ Distance (m)	Elev/Diff (m)	Site	DB
SIC/NAICS Code:		339950			
145	4 of 32	NE/39.8	215.9 / -2.95	Signage & Lighting Systems Inc. 19 Rutherford Road South Brampton Regional Municipality of Peel CITY OF BRAMPTON ON	EBR
EBR Registry No:	010-1379			Decision Posted:	
Ministry Ref No:	6407-75LVC2			Exception Posted:	
Notice Type:	Instrument Decision			Section:	
Notice Stage:				Act 1:	
Notice Date:	April 30, 2008			Act 2:	
Proposal Date:	August 15, 2007			Site Location Map:	
Year:	2007				
Instrument Type:	(EPA s. 9) - Approval for discharge into the natural environment other than water (i.e. Air)				
Off Instrument Name:					
Posted By:					
Company Name:	Signage & Lighting Systems Inc.				
Site Address:					
Location Other:					
Proponent Name:					
Proponent Address:	19 Rutherford Road South , Unit 3, Brampton Ontario, Canada L6W 3J3				
Comment Period:					
URL:					
Site Location Details:					
19 Rutherford Road South Brampton Regional Municipality of Peel CITY OF BRAMPTON					
145	5 of 32	NE/39.8	215.9 / -2.95	c-max 19 rutherford rd brampton ON	GEN
Generator No:	ON8257318			PO Box No:	
Status:				Country:	
Approval Years:	06			Choice of Contact:	
Contam. Facility:				Co Admin:	
MHSW Facility:				Phone No Admin:	
SIC Code:	415110				
SIC Description:	New and Used Automobile and Light-Duty Truck Whole				
Detail(s)					
Waste Class:	145				
Waste Class Desc:	PAINT/PIGMENT/COATING RESIDUES				
Waste Class:	211				
Waste Class Desc:	AROMATIC SOLVENTS				
145	6 of 32	NE/39.8	215.9 / -2.95	Signage & Lighting Systems Inc. 19 Rutherford Rd S Brampton ON L6W 3J3	CA
Certificate #:	5918-7DPKMG				
Application Year:	2008				
Issue Date:	4/18/2008				
Approval Type:	Air				
Status:	Approved				
Application Type:					
Client Name:					

Map Key	Number of Records	Direction/ Distance (m)	Elev/Diff (m)	Site	DB
Client Address: Client City: Client Postal Code: Project Description: Contaminants: Emission Control:					
145	7 of 32	NE/39.8	215.9 / -2.95	Access Waste Management Inc. 19 Rutherford Rd S Unit 3 Brampton ON L6W 3J3	CA
Certificate #: 9829-7W5M8L Application Year: 2009 Issue Date: 10/2/2009 Approval Type: Waste Management Systems Status: Approved Application Type: Client Name: Client Address: Client City: Client Postal Code: Project Description: Contaminants: Emission Control:					
145	8 of 32	NE/39.8	215.9 / -2.95	BRAMPTON HOME HARDWARE 19 RUTHERFORD RD S Suite 3 BRAMPTON ON	DTNK
<u>Delisted Expired Fuel Safety Facilities</u> Instance No: 10222100 Status: EXPIRED Instance ID: 13857 Instance Type: FS Facility Description: FS Cylinder Exchange TSSA Program Area: Maximum Hazard Rank: Facility Type: Expired Date: Original Source: EXP Record Date: Up to Mar 2012					
145	9 of 32	NE/39.8	215.9 / -2.95	c-max 19 rutherford rd brampton ON	GEN
Generator No: ON8257318 Status: Approval Years: 2009 Contam. Facility: MHSW Facility: SIC Code: 415110 SIC Description: New and Used Automobile and Light-Duty Truck Wholesaler-Distributors PO Box No: Country: Choice of Contact: Co Admin: Phone No Admin:					
<u>Detail(s)</u> Waste Class: 145					

Map Key	Number of Records	Direction/ Distance (m)	Elev/Diff (m)	Site	DB
Waste Class Desc:		PAINT/PIGMENT/COATING RESIDUES			
Waste Class:		211			
Waste Class Desc:		AROMATIC SOLVENTS			
145	10 of 32	NE/39.8	215.9 / -2.95	Access Waste Management Inc. 19 Rutherford Rd S Unit 3 Brampton ON L6W 3J3	SPL
Ref No:	2853-8QZLBC			Discharger Report:	
Site No:				Material Group:	
Incident Dt:	30-JAN-12			Health/Env Conseq:	
Year:				Client Type:	
Incident Cause:	Discharge Or Bypass To A Watercourse			Sector Type:	Transport Truck
Incident Event:				Agency Involved:	
Contaminant Code:	13			Nearest Watercourse:	
Contaminant Name:	DIESEL FUEL			Site Address:	19 Rutherford Rd S Unit 3
Contaminant Limit 1:				Site District Office:	
Contam Limit Freq 1:				Site Postal Code:	
Contaminant UN No 1:				Site Region:	
Environment Impact:	Confirmed			Site Municipality:	Brampton
Nature of Impact:	Surface Water Pollution			Site Lot:	
Receiving Medium:	Sewage - Municipal/Private and Commercial			Site Conc:	
Receiving Env:				Northing:	NA
MOE Response:				Easting:	NA
Dt MOE Arvl on Scn:				Site Geo Ref Accu:	
MOE Reported Dt:	30-JAN-12			Site Map Datum:	
Dt Document Closed:				SAC Action Class:	Watercourse Spills
Incident Reason:	Vandalism - Illegal/deliberate (incl. sabotage)			Source Type:	
Site Name:	19 Rutherford Road South Unit 3				
Site County/District:					
Site Geo Ref Meth:					
Incident Summary:	Access Waste: 1000L Diesel to CB, Vandalism, Cln				
Contaminant Qty:					
145	11 of 32	NE/39.8	215.9 / -2.95	c-max 19 rutherford rd brampton ON	GEN
Generator No:	ON8257318			PO Box No:	
Status:				Country:	
Approval Years:	2010			Choice of Contact:	
Contam. Facility:				Co Admin:	
MHSW Facility:				Phone No Admin:	
SIC Code:	415110				
SIC Description:	New and Used Automobile and Light-Duty Truck Wholesaler-Distributors				
Detail(s)					
Waste Class:	145				
Waste Class Desc:	PAINT/PIGMENT/COATING RESIDUES				
Waste Class:	211				
Waste Class Desc:	AROMATIC SOLVENTS				
145	12 of 32	NE/39.8	215.9 / -2.95	c-max 19 rutherford rd brampton ON	GEN
Generator No:	ON8257318			PO Box No:	
Status:				Country:	
Approval Years:	2011			Choice of Contact:	

Map Key	Number of Records	Direction/ Distance (m)	Elev/Diff (m)	Site	DB
Contam. Facility: MHSW Facility: SIC Code: 415110 SIC Description:				Co Admin: Phone No Admin: New and Used Automobile and Light-Duty Truck Wholesaler-Distributors	
Detail(s)					
Waste Class:		211			
Waste Class Desc:		AROMATIC SOLVENTS			
Waste Class:		145			
Waste Class Desc:		PAINT/PIGMENT/COATING RESIDUES			
145	13 of 32	NE/39.8	215.9 / -2.95	Rapri Truck Repair Centre 19 Rutherford Road Unit 3 Brampton ON	GEN
Generator No: ON3938960				PO Box No:	
Status:				Country:	
Approval Years: 2011				Choice of Contact:	
Contam. Facility:				Co Admin:	
MHSW Facility:				Phone No Admin:	
SIC Code: 811111					
SIC Description:					
145	14 of 32	NE/39.8	215.9 / -2.95	c-max 19 rutherford rd brampton ON	GEN
Generator No: ON8257318				PO Box No:	
Status:				Country:	
Approval Years: 2012				Choice of Contact:	
Contam. Facility:				Co Admin:	
MHSW Facility:				Phone No Admin:	
SIC Code: 415110					
SIC Description:					
Detail(s)					
Waste Class:		145			
Waste Class Desc:		PAINT/PIGMENT/COATING RESIDUES			
Waste Class:		211			
Waste Class Desc:		AROMATIC SOLVENTS			
145	15 of 32	NE/39.8	215.9 / -2.95	Rapri Truck Repair Centre 19 Rutherford Road Unit 3 Brampton ON	GEN
Generator No: ON3938960				PO Box No:	
Status:				Country:	
Approval Years: 2012				Choice of Contact:	
Contam. Facility:				Co Admin:	
MHSW Facility:				Phone No Admin:	
SIC Code: 811111					
SIC Description:		General Automotive Repair			
145	16 of 32	NE/39.8	215.9 / -2.95	c-max 19 rutherford rd brampton ON	GEN

Map Key	Number of Records	Direction/ Distance (m)	Elev/Diff (m)	Site	DB
Generator No:	ON8257318			PO Box No:	
Status:				Country:	
Approval Years:	2013			Choice of Contact:	
Contam. Facility:				Co Admin:	
MHSW Facility:				Phone No Admin:	
SIC Code:	415110				
SIC Description:	NEW AND USED AUTOMOBILE AND LIGHT-DUTY TRUCK WHOLESALER-DISTRIBUTORS				
Detail(s)					
Waste Class:	211				
Waste Class Desc:	AROMATIC SOLVENTS				
Waste Class:	145				
Waste Class Desc:	PAINT/PIGMENT/COATING RESIDUES				
145	17 of 32	NE/39.8	215.9 / -2.95	Signage & Lighting Systems Inc. 19 Rutherford Rd S Brampton ON L6W 3J3	ECA
Approval No:	5918-7DPKMG			MOE District:	Halton-Peel
Approval Date:	2008-04-18			City:	
Status:	Approved			Longitude:	-79.740944
Record Type:	ECA			Latitude:	43.69938
Link Source:	IDS			Geometry X:	
SWP Area Name:	Toronto			Geometry Y:	
Approval Type:	ECA-AIR				
Project Type:	AIR				
Business Name:	Signage & Lighting Systems Inc.				
Address:	19 Rutherford Rd S				
Full Address:					
Full PDF Link:	https://www.accessenvironment.ene.gov.on.ca/instruments/6407-75LVC2-13.pdf				
145	18 of 32	NE/39.8	215.9 / -2.95	Access Waste Management Inc. 19 Rutherford Rd S Unit 3 Brampton ON L6W 3J3	ECA
Approval No:	9829-7W5M8L			MOE District:	Halton-Peel
Approval Date:	2009-10-02			City:	
Status:	Approved			Longitude:	-79.740944
Record Type:	ECA			Latitude:	43.69938
Link Source:	IDS			Geometry X:	
SWP Area Name:	Toronto			Geometry Y:	
Approval Type:	ECA-WASTE MANAGEMENT SYSTEMS				
Project Type:	WASTE MANAGEMENT SYSTEMS				
Business Name:	Access Waste Management Inc.				
Address:	19 Rutherford Rd S Unit 3				
Full Address:					
Full PDF Link:	https://www.accessenvironment.ene.gov.on.ca/instruments/4617-7UTNGZ-14.pdf				
145	19 of 32	NE/39.8	215.9 / -2.95	c-max 19 rutherford rd brampton ON L6W-3J3	GEN
Generator No:	ON8257318			PO Box No:	
Status:				Country:	Canada
Approval Years:	2016			Choice of Contact:	CO_OFFICIAL
Contam. Facility:	No			Co Admin:	Derek e Hall
MHSW Facility:	No			Phone No Admin:	905-541-6646 Ext.
SIC Code:	415110				
SIC Description:	NEW AND USED AUTOMOBILE AND LIGHT-DUTY TRUCK WHOLESALER-DISTRIBUTORS				

Map Key	Number of Records	Direction/ Distance (m)	Elev/Diff (m)	Site	DB
<u>Detail(s)</u>					
Waste Class:		211			
Waste Class Desc:		AROMATIC SOLVENTS			
Waste Class:		145			
Waste Class Desc:		PAINT/PIGMENT/COATING RESIDUES			
145	20 of 32	NE/39.8	215.9 / -2.95	Signage and Lighting Systems Inc 19 Rutherford Road South unit 3 Brampton ON L6W 3H3	GEN
Generator No:	ON8811685			PO Box No:	
Status:				Country:	Canada
Approval Years:	2015			Choice of Contact:	CO_ADMIN
Contam. Facility:	No			Co Admin:	stephen nazar
MHSW Facility:	No			Phone No Admin:	905-405-9555 Ext.
SIC Code:	339950				
SIC Description:	SIGN MANUFACTURING				
<u>Detail(s)</u>					
Waste Class:		145			
Waste Class Desc:		PAINT/PIGMENT/COATING RESIDUES			
Waste Class:		211			
Waste Class Desc:		AROMATIC SOLVENTS			
145	21 of 32	NE/39.8	215.9 / -2.95	Signage & Lighting Systems Inc 19 Rutherford Road South unit 3 Brampton ON L6W 3H3	GEN
Generator No:	ON8811685			PO Box No:	
Status:				Country:	Canada
Approval Years:	2016			Choice of Contact:	CO_ADMIN
Contam. Facility:	No			Co Admin:	stephen nazar
MHSW Facility:	No			Phone No Admin:	905-405-9555 Ext.
SIC Code:	339950				
SIC Description:	SIGN MANUFACTURING				
<u>Detail(s)</u>					
Waste Class:		211			
Waste Class Desc:		AROMATIC SOLVENTS			
Waste Class:		145			
Waste Class Desc:		PAINT/PIGMENT/COATING RESIDUES			
145	22 of 32	NE/39.8	215.9 / -2.95	c-max 19 rutherford rd brampton ON L6W-3J3	GEN
Generator No:	ON8257318			PO Box No:	
Status:				Country:	Canada
Approval Years:	2015			Choice of Contact:	CO_OFFICIAL
Contam. Facility:	No			Co Admin:	Derek e Hall
MHSW Facility:	No			Phone No Admin:	905-541-6646 Ext.
SIC Code:	415110				
SIC Description:	NEW AND USED AUTOMOBILE AND LIGHT-DUTY TRUCK WHOLESALE-DISTRIBUTORS				

Map Key	Number of Records	Direction/ Distance (m)	Elev/Diff (m)	Site	DB
<u>Detail(s)</u>					
Waste Class:		211			
Waste Class Desc:		AROMATIC SOLVENTS			
Waste Class:		145			
Waste Class Desc:		PAINT/PIGMENT/COATING RESIDUES			
145	23 of 32	NE/39.8	215.9 / -2.95	c-max 19 rutherford rd brampton ON L6W-3J3	GEN
Generator No:	ON8257318			PO Box No:	
Status:				Country:	Canada
Approval Years:	2014			Choice of Contact:	CO_OFFICIAL
Contam. Facility:	No			Co Admin:	Derek e Hall
MHSW Facility:	No			Phone No Admin:	905-541-6646 Ext.
SIC Code:	415110				
SIC Description:	NEW AND USED AUTOMOBILE AND LIGHT-DUTY TRUCK WHOLESALE-DISTRIBUTORS				
<u>Detail(s)</u>					
Waste Class:		211			
Waste Class Desc:		AROMATIC SOLVENTS			
Waste Class:		145			
Waste Class Desc:		PAINT/PIGMENT/COATING RESIDUES			
145	24 of 32	NE/39.8	215.9 / -2.95	Signage and Lighting Systems Inc 19 Rutherford Road South unit 3 Brampton ON L6W 3H3	GEN
Generator No:	ON8811685			PO Box No:	
Status:				Country:	Canada
Approval Years:	2014			Choice of Contact:	CO_ADMIN
Contam. Facility:	No			Co Admin:	stephen nazar
MHSW Facility:	No			Phone No Admin:	905-405-9555 Ext.
SIC Code:	339950				
SIC Description:	SIGN MANUFACTURING				
<u>Detail(s)</u>					
Waste Class:		145			
Waste Class Desc:		PAINT/PIGMENT/COATING RESIDUES			
Waste Class:		211			
Waste Class Desc:		AROMATIC SOLVENTS			
145	25 of 32	NE/39.8	215.9 / -2.95	c-max paint 19 rutherford rd brampton ON L6W-3J3	GEN
Generator No:	ON8257318			PO Box No:	
Status:	Registered			Country:	Canada
Approval Years:	As of Dec 2018			Choice of Contact:	
Contam. Facility:				Co Admin:	
MHSW Facility:				Phone No Admin:	
SIC Code:					
SIC Description:					

Map Key	Number of Records	Direction/ Distance (m)	Elev/Diff (m)	Site	DB
<u>Detail(s)</u>					
Waste Class:		211 B			
Waste Class Desc:		Aromatic solvents and residues			
145	26 of 32	NE/39.8	215.9 / -2.95	Signage & Lighting Systems Inc 19 Rutherford Road South unit 3 Brampton ON L6W 3H3	GEN
Generator No:		ON8811685		PO Box No:	
Status:		Registered		Country: Canada	
Approval Years:		As of Dec 2018		Choice of Contact:	
Contam. Facility:				Co Admin:	
MHSW Facility:				Phone No Admin:	
SIC Code:					
SIC Description:					
<u>Detail(s)</u>					
Waste Class:		145 H			
Waste Class Desc:		Wastes from the use of pigments, coatings and paints			
Waste Class:		211 H			
Waste Class Desc:		Aromatic solvents and residues			
145	27 of 32	NE/39.8	215.9 / -2.95	BRAMPTON LUMBER HOME HARDWARE 19 RUTHERFORD ROAD SOUTH BRAMPTON ON L6W3J3	PES
Detail Licence No:				Operator Box:	
Licence No:		09447		Operator Class:	
Status:				Operator No:	
Approval Date:				Operator Type:	
Report Source:		Legacy Licenses (Excluding TS)		Oper Area Code: 416	
Licence Type:		Retail Vendor Class 03		Oper Phone No: 4555755	
Licence Type Code:		21		Operator Ext:	
Licence Class:		03		Operator Lot:	
Licence Control:				Oper Concession:	
Latitude:					
Longitude:					
Lot:					
Concession:					
Region:					
District:					
County:					
Trade Name:					
PDF Link:					
145	28 of 32	NE/39.8	215.9 / -2.95	1238473 ONTARIO LTD. \BRAMPTON HOME HARDWARE 19 RUTHERFORD ROAD SOUTH BRAMPTON ON L6W3J3	PES
Detail Licence No:				Operator Box:	
Licence No:		11274		Operator Class:	
Status:				Operator No:	
Approval Date:				Operator Type:	
Report Source:		Legacy Licenses (Excluding TS)		Oper Area Code: 905	
Licence Type:		Retail Vendor Class 03		Oper Phone No: 4555755	
Licence Type Code:		21		Operator Ext:	
Licence Class:		03		Operator Lot:	
Licence Control:					
Oper Concession:					

Map Key	Number of Records	Direction/ Distance (m)	Elev/Diff (m)	Site	DB
Latitude: Longitude: Lot: Concession: Region: District: County: Trade Name: PDF Link:				Operator Region: Operator District: Operator County: Op Municipality: Post Office Box: MOE District: SWP Area Name:	
145	29 of 32	NE/39.8	215.9 / -2.95	c-max paint 19 rutherford rd brampton ON L6W-3J3	GEN
Generator No: Status: Approval Years: Contam. Facility: MHSW Facility: SIC Code: SIC Description:	ON8257318 Registered As of Jul 2020			PO Box No: Country: Choice of Contact: Co Admin: Phone No Admin:	Canada
<u>Detail(s)</u>					
Waste Class: Waste Class Desc:	211 B Aromatic solvents and residues				
145	30 of 32	NE/39.8	215.9 / -2.95	Signage & Lighting Systems Inc 19 Rutherford Road South unit 3 Brampton ON L6W 3H3	GEN
Generator No: Status: Approval Years: Contam. Facility: MHSW Facility: SIC Code: SIC Description:	ON8811685 Registered As of Jul 2020			PO Box No: Country: Choice of Contact: Co Admin: Phone No Admin:	Canada
<u>Detail(s)</u>					
Waste Class: Waste Class Desc:	145 H Wastes from the use of pigments, coatings and paints				
Waste Class: Waste Class Desc:	211 H Aromatic solvents and residues				
145	31 of 32	NE/39.8	215.9 / -2.95	c-max paint 19 rutherford rd brampton ON L6W-3J3	GEN
Generator No: Status: Approval Years: Contam. Facility: MHSW Facility: SIC Code: SIC Description:	ON8257318 Registered As of Jan 2021			PO Box No: Country: Choice of Contact: Co Admin: Phone No Admin:	Canada
<u>Detail(s)</u>					

Map Key	Number of Records	Direction/ Distance (m)	Elev/Diff (m)	Site	DB
Waste Class:		211 B			
Waste Class Desc:		Aromatic solvents and residues			
145	32 of 32	NE/39.8	215.9 / -2.95	Signage & Lighting Systems Inc 19 Rutherford Road South unit 3 Brampton ON L6W 3H3	GEN
Generator No:	ON8811685			PO Box No:	
Status:	Registered			Country:	Canada
Approval Years:	As of Jan 2021			Choice of Contact:	
Contam. Facility:				Co Admin:	
MHSW Facility:				Phone No Admin:	
SIC Code:					
SIC Description:					
Detail(s)					
Waste Class:		211 H			
Waste Class Desc:		Aromatic solvents and residues			
Waste Class:		145 H			
Waste Class Desc:		Wastes from the use of pigments, coatings and paints			
146	1 of 4	N/241.4	217.8 / -1.00	UNITED HARDWARE QUEEN'S CENTRE 263 QUEEN STREET EAST BRAMPTON ON L6W 4K6	PES
Detail Licence No:				Operator Box:	
Licence No:				Operator Class:	
Status:				Operator No:	
Approval Date:				Operator Type:	
Report Source:				Oper Area Code:	
Licence Type:	Vendor			Oper Phone No:	
Licence Type Code:				Operator Ext:	
Licence Class:				Operator Lot:	
Licence Control:				Oper Concession:	
Latitude:				Operator Region:	
Longitude:				Operator District:	
Lot:				Operator County:	
Concession:				Op Municipality:	
Region:				Post Office Box:	
District:				MOE District:	
County:				SWP Area Name:	
Trade Name:					
PDF Link:					
146	2 of 4	N/241.4	217.8 / -1.00	SANDERSON LW RESOURCE AND RECO 263 QUEEN ST. EAST. BRAMPTON PLANT 150 ORENDA RD BRAMPTON CITY ON L6W 4K6	SPL
Ref No:	143977			Discharger Report:	
Site No:				Material Group:	
Incident Dt:	7/22/1997			Health/Env Conseq:	
Year:				Client Type:	
Incident Cause:	UNKNOWN			Sector Type:	
Incident Event:				Agency Involved:	
Contaminant Code:				Nearest Watercourse:	
Contaminant Name:				Site Address:	
Contaminant Limit 1:				Site District Office:	
Contam Limit Freq 1:				Site Postal Code:	

Map Key	Number of Records	Direction/ Distance (m)	Elev/Diff (m)	Site	DB
Contaminant UN No 1:				Site Region:	
Environment Impact:	NOT ANTICIPATED			Site Municipality:	21101
Nature of Impact:				Site Lot:	
Receiving Medium:	LAND / WATER			Site Conc:	
Receiving Env:				Northing:	
MOE Response:				Easting:	REG. OF PEEL
Dt MOE Arvl on Scn:				Site Geo Ref Accu:	
MOE Reported Dt:	7/22/1997			Site Map Datum:	
Dt Document Closed:				SAC Action Class:	
Incident Reason:	UNKNOWN			Source Type:	
Site Name:					
Site County/District:					
Site Geo Ref Meth:					
Incident Summary:	LW. SANDERSON-UNK VOL OF LIQUID FOOD WASTE TO CB FROM GARBAGE TRUCK.				
Contaminant Qty:					

146	3 of 4	N/241.4	217.8 / -1.00	263 QUEEN STREET EAST, BRAMPTON ON	INC
Incident No:	1559876			Any Health Impact:	No
Incident ID:				Any Enviro Impact:	No
Instance No:				Service Interrupted:	Yes
Status Code:				Was Prop Damaged:	No
Attribute Category:	FS-Perform L1 Incident Insp			Reside App. Type:	
Context:				Commer App. Type:	
Date of Occurrence:	2015/01/20 00:00:00			Indus App. Type:	
Time of Occurrence:	17:39:00			Institut App. Type:	
Incident Created On:				Venting Type:	
Instance Creation Dt:				Vent Conn Mater:	
Instance Install Dt:				Vent Chimney Mater:	
Occur Insp Start Date:	2015/01/22 00:00:00			Pipeline Type:	
Approx Quant Rel:				Pipeline Involved:	
Tank Capacity:				Pipe Material:	
Fuels Occur Type:	CO Release			Depth Ground Cover:	
Fuel Type Involved:	Natural Gas			Regulator Location:	
Enforcement Policy:	NULL			Regulator Type:	
Prc Escalation Req:	NULL			Operation Pressure:	
Tank Material Type:				Liquid Prop Make:	
Tank Storage Type:				Liquid Prop Model:	
Tank Location Type:				Liquid Prop Serial No:	
Pump Flow Rate Cap:				Liquid Prop Notes:	
Task No:	5333228			Equipment Type:	
Notes:				Equipment Model:	
Drainage System:				Serial No:	
Sub Surface Contam.:				Cylinder Capacity:	
Aff Prop Use Water:				Cylinder Cap Units:	
Contam. Migrated:				Cylinder Mat Type:	
Contact Natural Env:				Near Body of Water:	
Incident Location:	263 QUEEN STREET EAST, BRAMPTON - CO RELEASE				
Occurrence Narrative:	Water heater installed in an unconditioned space				
Operation Type Involved:	Commercial (e.g. restaurant, business unit, etc)				
Item:					
Item Description:					
Device Installed Location:					

146	4 of 4	N/241.4	217.8 / -1.00	Bayer Inc. Queens Center Plaza 263 Queen Street East Brampton ON L6W 4K6	GEN
Generator No:	ON6299750			PO Box No:	
Status:				Country:	Canada
Approval Years:	2014			Choice of Contact:	CO_ADMIN

Map Key	Number of Records	Direction/ Distance (m)	Elev/Diff (m)	Site	DB
Contam. Facility: MHSW Facility: SIC Code: SIC Description:	No No 414510			Co Admin: Phone No Admin: Grace Wong 905-282-5301 Ext.	
PHARMACEUTICALS AND PHARMACY SUPPLIES WHOLESALER-DISTRIBUTORS					
<u>Detail(s)</u>					
Waste Class: Waste Class Desc:	122 ALKALINE WASTES - OTHER METALS				

147	1 of 1	SW/23.3	219.8 / 1.00	lot 5 con 2 ON	WWIS
Well ID:	7307950			Data Entry Status:	Yes
Construction Date:				Data Src:	
Primary Water Use:				Date Received:	3/19/2018
Sec. Water Use:				Selected Flag:	Yes
Final Well Status:				Abandonment Rec:	
Water Type:				Contractor:	7615
Casing Material:				Form Version:	8
Audit No:	C38453			Owner:	
Tag:	A241561			Street Name:	
Construction Method:				County:	PEEL
Elevation (m):				Municipality:	BRAMPTON CITY
Elevation Reliability:				Site Info:	
Depth to Bedrock:				Lot:	005
Well Depth:				Concession:	02
Overburden/Bedrock:				Concession Name:	HS E
Pump Rate:				Easting NAD83:	
Static Water Level:				Northing NAD83:	
Flowing (Y/N):				Zone:	
Flow Rate:				UTM Reliability:	
Clear/Cloudy:					
PDF URL (Map):					

Bore Hole Information

Bore Hole ID:	1007004057			Elevation:	
DP2BR:				Elevrc:	
Spatial Status:				Zone:	17
Code OB:				East83:	601024
Code OB Desc:				North83:	4838684
Open Hole:				Org CS:	UTM83
Cluster Kind:				UTMRC:	4
Date Completed:	11/22/2017			UTMRC Desc:	margin of error : 30 m - 100 m
Remarks:				Location Method:	wwr
Elevrc Desc:					
Location Source Date:					
Improvement Location Source:					
Improvement Location Method:					
Source Revision Comment:					
Supplier Comment:					

148	1 of 1	SW/74.6	219.8 / 1.00	24-26 Kennedy Rd S Brampton ON L6W3E2	EHS
Order No:	20170925015			Nearest Intersection:	
Status:	C			Municipality:	
Report Type:	Standard Report			Client Prov/State:	ON
Report Date:	29-SEP-17			Search Radius (km):	.25
Date Received:	25-SEP-17			X:	-79.745907
Previous Site Name:				Y:	43.693981

Map Key	Number of Records	Direction/ Distance (m)	Elev/Diff (m)	Site	DB
---------	-------------------	-------------------------	---------------	------	----

Lot/Building Size:
Additional Info Ordered:

[149](#) 1 of 1 W/222.8 220.9 / 2.02 237 Queen Street East Brampton ON L6W 2B5 [EHS](#)

Order No:	20180801109	Nearest Intersection:	
Status:	C	Municipality:	
Report Type:	Standard Report	Client Prov/State:	ON
Report Date:	08-AUG-18	Search Radius (km):	.25
Date Received:	01-AUG-18	X:	-79.748016
Previous Site Name:		Y:	43.696252
Lot/Building Size:			
Additional Info Ordered:	Fire Insur. Maps and/or Site Plans		

[150](#) 1 of 1 W/286.6 220.9 / 2.02 ON [BORE](#)

Borehole ID:	638937	Inclin FLG:	No
OGF ID:	215539334	SP Status:	Initial Entry
Status:		Surv Elev:	No
Type:	Borehole	Piezometer:	No
Use:	Geotechnical/Geological Investigation	Primary Name:	
Completion Date:	MAY-1965	Municipality:	
Static Water Level:		Lot:	
Primary Water Use:	Not Used	Township:	
Sec. Water Use:		Latitude DD:	43.696967
Total Depth m:	1.5	Longitude DD:	-79.748165
Depth Ref:	Ground Surface	UTM Zone:	17
Depth Elev:		Easting:	600875
Drill Method:	Power auger	Northing:	4838978
Orig Ground Elev m:	222	Location Accuracy:	
Elev Reliabil Note:		Accuracy:	Not Applicable
DEM Ground Elev m:	221		
Concession:			
Location D:			
Survey D:			
Comments:			

Borehole Geology Stratum

Geology Stratum ID:	218486439	Mat Consistency:	
Top Depth:	0	Material Moisture:	
Bottom Depth:	0	Material Texture:	
Material Color:		Non Geo Mat Type:	
Material 1:	Fill	Geologic Formation:	
Material 2:	Asphalt	Geologic Group:	
Material 3:		Geologic Period:	Quaternary
Material 4:		Depositional Gen:	fill
Gsc Material Description:			
Stratum Description:	FILL, ASPHALT. AGE QUATERNARY.		

Geology Stratum ID:	218486440	Mat Consistency:	
Top Depth:	0	Material Moisture:	
Bottom Depth:	.2	Material Texture:	
Material Color:		Non Geo Mat Type:	
Material 1:	Gravel	Geologic Formation:	
Material 2:	Sand	Geologic Group:	
Material 3:		Geologic Period:	Quaternary
Material 4:		Depositional Gen:	
Gsc Material Description:			

Map Key	Number of Records	Direction/ Distance (m)	Elev/Diff (m)	Site	DB
Stratum Description:		GRAVEL,SAND. AGE QUATERNARY.			
Geology Stratum ID:	218486441			Mat Consistency:	
Top Depth:	.2			Material Moisture:	
Bottom Depth:	.8			Material Texture:	
Material Color:				Non Geo Mat Type:	
Material 1:	Gravel			Geologic Formation:	
Material 2:	Silt			Geologic Group:	Quaternary
Material 3:	Clay			Geologic Period:	
Material 4:	Stones			Depositional Gen:	
Gsc Material Description:					
Stratum Description:		GRAVEL,SILT,CLAY, STONES. AGE QUATERNARY.			
Geology Stratum ID:	218486442			Mat Consistency:	
Top Depth:	.8			Material Moisture:	
Bottom Depth:	1.5			Material Texture:	
Material Color:	Brown			Non Geo Mat Type:	
Material 1:	Till			Geologic Formation:	
Material 2:	Silt			Geologic Group:	
Material 3:	Clay			Geologic Period:	
Material 4:				Depositional Gen:	glacial
Gsc Material Description:					
Stratum Description:		TILL,SILT,CLAY. BROWN,GLACIAL,AGE GLACIAL. BROWN, **Note: Many records provided by the department have a truncated [Stratum Description] field.			
Source					
Source Type:	Data Survey			Source Appl:	Spatial/Tabular
Source Orig:	Geological Survey of Canada			Source Iden:	1
Source Date:	1956-1972			Scale or Res:	Varies
Confidence:	M			Horizontal:	NAD27
Observatio:				Verticalda:	Mean Average Sea Level
Source Name:	Urban Geology Automated Information System (UGAIS)				
Source Details:	File: TOR1B.txt RecordID: 069000 NTS_Sheet: 30M12G				
Confiden 1:	Logs are approximately correct. Lack of information. Doubtful terminology.				
Source List					
Source Identifier:	1			Horizontal Datum:	NAD27
Source Type:	Data Survey			Vertical Datum:	Mean Average Sea Level
Source Date:	1956-1972			Projection Name:	Universal Transverse Mercator
Scale or Resolution:	Varies				
Source Name:	Urban Geology Automated Information System (UGAIS)				
Source Originators:	Geological Survey of Canada				
151	1 of 42	ENE/175.5	215.9 / -2.99	PRE-CON COMPANY ETOBICOKE CREEK BRAMPTON PLANT 35 RUTHERFORD ROAD SOUTH BRAMPTON CITY ON	SPL
Ref No:	38617			Discharger Report:	
Site No:				Material Group:	
Incident Dt:	8/1/1990			Health/Env Conseq:	
Year:				Client Type:	
Incident Cause:	PIPE/HOSE LEAK			Sector Type:	
Incident Event:				Agency Involved:	
Contaminant Code:				Nearest Watercourse:	
Contaminant Name:				Site Address:	
Contaminant Limit 1:				Site District Office:	
Contam Limit Freq 1:				Site Postal Code:	
Contaminant UN No 1:				Site Region:	
Environment Impact:	POSSIBLE			Site Municipality:	21101
Nature of Impact:	Water course or lake			Site Lot:	

Map Key	Number of Records	Direction/ Distance (m)	Elev/Diff (m)	Site	DB
Receiving Medium: WATER Receiving Env: MOE Response: Dt MOE Arvl on Scn: MOE Reported Dt: 8/2/1990 Dt Document Closed: Incident Reason: MATERIAL FAILURE Site Name: Site County/District: Site Geo Ref Meth: Incident Summary: PRE-CON - HIGH SUSPENDED SOLIDS (LIME) TO CREEK. Contaminant Qty:					
Site Conc: Northing: Easting: MUNICIPALITY Site Geo Ref Accu: Site Map Datum: SAC Action Class: Source Type:					
151	2 of 42	ENE/175.5	215.9 / -2.99	PRE CON COMPANY ATTN VICE PRESIDENT A DIVISION OF 35 RUTHERFORD RD HANSEN RD ENTRANCE BRAMPTON ON	PRT
Location ID: 20062 Type: private Expiry Date: Capacity (L): 20000.00 Licence #: 0076361930					
151	3 of 42	ENE/175.5	215.9 / -2.99	Armtec/Pre-Con 35 Rutherford Rd S Brampton ON L6W 3J4	SCT
Established: 01-JUN-58 Plant Size (ft²): Employment:					
--Details-- Description: Wood Preservation SIC/NAICS Code: 321114 Description: Other Concrete Product Manufacturing SIC/NAICS Code: 327390 Description: Other Concrete Product Manufacturing SIC/NAICS Code: 327390					
151	4 of 42	ENE/175.5	215.9 / -2.99	35 Rutherford Rd. South Brampton ON L6W 3J4	CA
Certificate #: Application Year: 00 Issue Date: 4/12/00 Approval Type: Industrial sewage Status: Cancelled Application Type: Revocation Client Name: Pre-Con Limited Client Address: 35 Rutherford Rd. South Client City: Brampton Client Postal Code: L6W 3J4 Project Description: This application is requesting the revocation of Certificate of Approval 4-110-70-006, as the discharge of treated process water has been discontinued. Contaminants: Emission Control:					

Map Key	Number of Records	Direction/ Distance (m)	Elev/Diff (m)	Site	DB
151	5 of 42	ENE/175.5	215.9 / -2.99	PRE-CON COMPANY 35 RUTHERFORD RD. SOUTH BRAMPTON ON L6W 3J4	GEN
Generator No:	ON0727800			PO Box No:	
Status:				Country:	
Approval Years:	86,87,88			Choice of Contact:	
Contam. Facility:				Co Admin:	
MHSW Facility:				Phone No Admin:	
SIC Code:	3542				
SIC Description:		STRUCTURAL CONCRETE			
<u>Detail(s)</u>					
Waste Class:		252			
Waste Class Desc:		WASTE OILS & LUBRICANTS			
151	6 of 42	ENE/175.5	215.9 / -2.99	PRE-CON COMPANY 35 RUTHERFORD ROAD SOUTH BRAMPTON ON L6W 3J4	GEN
Generator No:	ON0727800			PO Box No:	
Status:				Country:	
Approval Years:	89,90,99,00,01			Choice of Contact:	
Contam. Facility:				Co Admin:	
MHSW Facility:				Phone No Admin:	
SIC Code:	3542				
SIC Description:		STRUCTURAL CONCRETE			
<u>Detail(s)</u>					
Waste Class:		251			
Waste Class Desc:		OIL SKIMMINGS & SLUDGES			
Waste Class:		212			
Waste Class Desc:		ALIPHATIC SOLVENTS			
Waste Class:		213			
Waste Class Desc:		PETROLEUM DISTILLATES			
Waste Class:		252			
Waste Class Desc:		WASTE OILS & LUBRICANTS			
Waste Class:		253			
Waste Class Desc:		EMULSIFIED OILS			
151	7 of 42	ENE/175.5	215.9 / -2.99	PRE-CON COMPANY 31-282 35 RUTHERFORD ROAD SOUTH BRAMPTON ON L6W 3J4	GEN
Generator No:	ON0727800			PO Box No:	
Status:				Country:	
Approval Years:	92,93,94,95,96,97,98			Choice of Contact:	
Contam. Facility:				Co Admin:	
MHSW Facility:				Phone No Admin:	
SIC Code:	6351				
SIC Description:		GARAGES(GEN. REPAIR)			
<u>Detail(s)</u>					

Map Key	Number of Records	Direction/ Distance (m)	Elev/Diff (m)	Site	DB
Waste Class:		212			
Waste Class Desc:		ALIPHATIC SOLVENTS			
Waste Class:		213			
Waste Class Desc:		PETROLEUM DISTILLATES			
Waste Class:		251			
Waste Class Desc:		OIL SKIMMINGS & SLUDGES			
Waste Class:		252			
Waste Class Desc:		WASTE OILS & LUBRICANTS			
Waste Class:		253			
Waste Class Desc:		EMULSIFIED OILS			

151	8 of 42	ENE/175.5	215.9 / -2.99	PRE-CON INC. 35 RUTHERFORD ROAD SOUTH BRAMPTON ON	GEN
Generator No:	ON0727800			PO Box No:	
Status:				Country:	
Approval Years:	03,04,05,06,07,08			Choice of Contact:	
Contam. Facility:				Co Admin:	
MHSW Facility:				Phone No Admin:	
SIC Code:	339990				
SIC Description:	All Other Miscellaneous Mfg.				

Detail(s)

Waste Class:	262
Waste Class Desc:	DETERGENTS/SOAPS
Waste Class:	232
Waste Class Desc:	POLYMERIC RESINS
Waste Class:	268
Waste Class Desc:	AMINES
Waste Class:	232
Waste Class Desc:	POLYMERIC RESINS
Waste Class:	231
Waste Class Desc:	LATEX WASTES
Waste Class:	122
Waste Class Desc:	ALKALINE WASTES - OTHER METALS
Waste Class:	113
Waste Class Desc:	ACID WASTE - OTHER METALS
Waste Class:	251
Waste Class Desc:	OIL SKIMMINGS & SLUDGES
Waste Class:	212
Waste Class Desc:	ALIPHATIC SOLVENTS
Waste Class:	213
Waste Class Desc:	PETROLEUM DISTILLATES
Waste Class:	221
Waste Class Desc:	LIGHT FUELS
Waste Class:	253
Waste Class Desc:	EMULSIFIED OILS

Map Key	Number of Records	Direction/ Distance (m)	Elev/Diff (m)	Site	DB
Waste Class:		145			
Waste Class Desc:		PAINT/PIGMENT/COATING RESIDUES			
Waste Class:		252			
Waste Class Desc:		WASTE OILS & LUBRICANTS			
151	9 of 42	ENE/175.5	215.9 / -2.99	PRE CON COMPANY ATTN VICE PRESIDENT A DIVISION OF ST MARYS CEMENT CORPORATION 35 RUTHERFORD RD S HANSEN RD ENTRANCE BRAMPTON ON L6W 3J4	FSTH
License Issue Date:		5/7/1992			
Tank Status:		Licensed			
Tank Status As Of:		August 2007			
Operation Type:		Private Fuel Outlet			
Facility Type:		Gasoline Station - Self Serve			
--Details--					
Status:		Active			
Year of Installation:		1984			
Corrosion Protection:					
Capacity:		10000			
Tank Fuel Type:		Liquid Fuel Single Wall UST - Gasoline			
Status:		Active			
Year of Installation:		1984			
Corrosion Protection:					
Capacity:		10000			
Tank Fuel Type:		Liquid Fuel Single Wall UST - Gasoline			
151	10 of 42	ENE/175.5	215.9 / -2.99	PRE-CON INC. 35 RUTHERFORD ROAD SOUTH NOT AVAILABLE BRAMPTON ON L6W3J4	NPRI
NPRI ID:		11426		Org ID:	62670
Other ID:		*		Submit Date:	5/25/2007
No Other ID:				Last Modified:	5/29/2015 3:28:24 PM
Track ID:		44360		Contact ID:	197400
Report ID:		103915		Cont Type:	MED
Report Type:		NPRI		Contact Title:	
Rpt Type ID:		1		Cont First Name:	PAUL
Report Year:		2006		Cont Last Name:	SLOSARCIK
Not-Current Rpt?:		No		Contact Position:	PLANT MANAGER
Yr of Last Filed Rpt:		2010		Contact Fax:	9054575323
Fac ID:		158469		Contact Ph.:	9054574140
Fac Name:		BRAMPTON PRE-CAST FACILITY		Cont Area Code:	905
Fac Address1:		35 RUTHERFORD ROAD SOUTH		Contact Tel.:	54574140
Fac Address2:		NOT AVAILABLE		Contact Ext.:	630
Fac Postal Zip:		L6W3J4		Cont Fax Area Cde:	905
Facility Lat:		43.6983		Contact Fax:	54575323
Facility Long:		-79.7377		Contact Email:	PSLOSARCIK@PRE-CON.COM
DLS (Last Filed Rpt):				Latitude:	43.6983
Facility DLS:				Longitude:	-79.7377
Datum:		1983		UTM Zone:	
Facility Cmnts:		Fals		UTM Northing:	
URL:		www.pre-con.com		UTM Easting:	
No of Empl.:		226		Waste Streams:	True¿
Parent Co.:		N		No Streams:	
No Parent Co.:				Waste Off Sites:	Fals

Map Key	Number of Records	Direction/ Distance (m)	Elev/Diff (m)	Site	DB
Pollut Prev Cmnts:	False			No Off Sites:	1.00
Stacks:	True			Shutdown:	
No of Stacks:				No of Shutdown:	
Canadian SIC Code (2 digit):					
Canadian SIC Code:					
SIC Code Description:					
American SIC Code:					
NAICS Code (2 digit):		32			
NAICS 2 Description:		Manufacturing			
NAICS Code (4 digit):		3273			
NAICS 4 Description:		Cement and concrete product manufacturing			
NAICS Code (6 digit):		327390			
NAICS 6 Description:		Other concrete product manufacturing			
<u>Substance Release Report</u>					
Category Type ID:		13			
Category Type Desc:		All Media			
Category Type Desc (fr):		Rejets à tous les médias			
Grouping:		Total All Media<1t			
Trans Code:					
Chem:		Copper (and its compounds)			
Chem (fr):		Cuivre (et ses composés)			
Quantity:		0			
Unit:		tonnes			
Basis of Estimate Cd:					
Basis of Estimate Desc:					
Category Type ID:		13			
Category Type Desc:		All Media			
Category Type Desc (fr):		Rejets à tous les médias			
Grouping:		Total All Media<1t			
Trans Code:					
Chem:		PM2.5 - Particulate Matter <= 2.5 Microns			
Chem (fr):		PM2,5 - Matière particulaire <= 2,5 microns			
Quantity:		.395			
Unit:		tonnes			
Basis of Estimate Cd:					
Basis of Estimate Desc:					
Category Type ID:		13			
Category Type Desc:		All Media			
Category Type Desc (fr):		Rejets à tous les médias			
Grouping:		Total All Media<1t			
Trans Code:					
Chem:		Nickel (and its compounds)			
Chem (fr):		Nickel (et ses composés)			
Quantity:		0			
Unit:		tonnes			
Basis of Estimate Cd:					
Basis of Estimate Desc:					
Category Type ID:		13			
Category Type Desc:		All Media			
Category Type Desc (fr):		Rejets à tous les médias			
Grouping:		Total All Media<1t			
Trans Code:					
Chem:		Calcium oxide			
Chem (fr):		Oxyde de calcium			
Quantity:		.018			
Unit:		tonnes			
Basis of Estimate Cd:					
Basis of Estimate Desc:					
Category Type ID:		13			

Map Key	Number of Records	Direction/ Distance (m)	Elev/Diff (m)	Site	DB
Category Type Desc:		All Media			
Category Type Desc (fr):		Rejets à tous les médias			
Grouping:		Total All Media<1t			
Trans Code:					
Chem:		Manganese (and its compounds)			
Chem (fr):		Manganèse (et ses composés)			
Quantity:		0			
Unit:		tonnes			
Basis of Estimate Cd:					
Basis of Estimate Desc:					

151	11 of 42	ENE/175.5	215.9 / -2.99	Pre-Con Inc. 35 Rutherford Road South Brampton Ontario L6W 3J4 Brampton ON	EBR
EBR Registry No:		IA05E1482		Decision Posted:	
Ministry Ref No:		0195-6G7LVV		Exception Posted:	
Notice Type:		Instrument Decision		Section:	
Notice Stage:				Act 1:	
Notice Date:		July 14, 2008		Act 2:	
Proposal Date:		September 21, 2005		Site Location Map:	
Year:		2005			
Instrument Type:		(EPA s. 9) - Approval for discharge into the natural environment other than water (i.e. Air)			
Off Instrument Name:					
Posted By:					
Company Name:		Pre-Con Inc.			
Site Address:					
Location Other:					
Proponent Name:					
Proponent Address:		c/o Lafarge Canada Inc. 7880 Keele Street, Vaughan Ontario, L4K 4G7			
Comment Period:					
URL:					
Site Location Details:					
35 Rutherford Road South Brampton Ontario L6W 3J4 Brampton					

151	12 of 42	ENE/175.5	215.9 / -2.99	PRE-CON, CON-FORCE DIVISION OF ARMTEC LIMITED PARTNERSHIP 35 RUTHERFORD ROAD SOUTH NOT AVAILABLE BRAMPTON ON L6W3J4	NPRI
NPRI ID:		11426		Org ID:	
Other ID:		*		Submit Date:	
No Other ID:				Last Modified:	
Track ID:		56364		Contact ID:	
Report ID:		114070		Cont Type:	
Report Type:		NPRI		Contact Title:	
Rpt Type ID:		1		Cont First Name:	
Report Year:		2007		Cont Last Name:	
Not-Current Rpt?:		No		Contact Position:	
Yr of Last Filed Rpt:		2010		Contact Fax:	
Fac ID:		158469		Contact Ph.:	
Fac Name:		BRAMPTON PRE-CAST FACILITY		Cont Area Code:	
Fac Address1:		35 RUTHERFORD ROAD SOUTH		Contact Tel.:	
Fac Address2:		NOT AVAILABLE		Contact Ext.:	
Fac Postal Zip:		L6W3J4		Cont Fax Area Cde:	
Facility Lat:		43.6983		Contact Fax:	
Facility Long:		-79.7377		Contact Email:	
DLS (Last Filed Rpt):				Latitude:	
				62671	
				5/30/2008	
				5/29/2015 3:28:24 PM	
				197395	
				MED	
				PAUL	
				SLOSARCIK	
				MANAGER OF MANUFACTURING	
				9054575323	
				9054574140	
				905	
				54574140	
				630	
				905	
				54575323	
				PSLOSARCIK@PRE-CON.COM	
				43.6983	

Map Key	Number of Records	Direction/ Distance (m)	Elev/Diff (m)	Site	DB
Facility DLS:				Longitude:	-79.7377
Datum:	1983			UTM Zone:	
Facility Cmnts:	False			UTM Northing:	
URL:	www.pre-con.com			UTM Easting:	
No of Empl.:	226			Waste Streams:	True _z
Parent Co.:	N			No Streams:	
No Parent Co.:				Waste Off Sites:	True
Pollut Prev Cmnts:	False			No Off Sites:	1.00
Stacks:	True			Shutdown:	
No of Stacks:				No of Shutdown:	
Canadian SIC Code (2 digit):					
Canadian SIC Code:					
SIC Code Description:					
American SIC Code:					
NAICS Code (2 digit):	32				
NAICS 2 Description:	Manufacturing				
NAICS Code (4 digit):	3273				
NAICS 4 Description:	Cement and concrete product manufacturing				
NAICS Code (6 digit):	327390				
NAICS 6 Description:	Other concrete product manufacturing				
<u>Substance Release Report</u>					
Category Type ID:	13				
Category Type Desc:	All Media				
Category Type Desc (fr):	Rejets à tous les médias				
Grouping:	Total All Media<1t				
Trans Code:					
Chem:	Copper (and its compounds)				
Chem (fr):	Cuivre (et ses composés)				
Quantity:	0				
Unit:	tonnes				
Basis of Estimate Cd:					
Basis of Estimate Desc:					
Category Type ID:	13				
Category Type Desc:	All Media				
Category Type Desc (fr):	Rejets à tous les médias				
Grouping:	Total All Media<1t				
Trans Code:					
Chem:	Manganese (and its compounds)				
Chem (fr):	Manganèse (et ses composés)				
Quantity:	0				
Unit:	tonnes				
Basis of Estimate Cd:					
Basis of Estimate Desc:					
151	13 of 42	ENE/175.5	215.9 / -2.99	PRE CON COMPANY ATTN VICE PRESIDENT A DIVISION OF ST MARYS CEMENT CORPORATION 35 RUTHERFORD RD S HANSEN RD ENTRANCE BRAMPTON ON L6W 3J4	FSTH
License Issue Date:	5/7/1992				
Tank Status:	Licensed				
Tank Status As Of:	December 2008				
Operation Type:	Private Fuel Outlet				
Facility Type:	Gasoline Station - Self Serve				
--Details--					
Status:	Active				
Year of Installation:	1984				
Corrosion Protection:					

Map Key	Number of Records	Direction/ Distance (m)	Elev/Diff (m)	Site	DB
Capacity:		10000			
Tank Fuel Type:		Liquid Fuel Single Wall UST - Gasoline			
Status:		Active			
Year of Installation:		1984			
Corrosion Protection:					
Capacity:		10000			
Tank Fuel Type:		Liquid Fuel Single Wall UST - Gasoline			
151	14 of 42	ENE/175.5	215.9 / -2.99	35 Rutherford Road Brampton ON L6W 3J4	EHS
Order No:		20090213018		Nearest Intersection:	Rutherford Rd. & Clark Blvd
Status:		C		Municipality:	
Report Type:		Custom Report		Client Prov/State:	ON
Report Date:		2/25/2009		Search Radius (km):	0.25
Date Received:		2/13/2009		X:	-79.740619
Previous Site Name:				Y:	43.695155
Lot/Building Size:					
Additional Info Ordered:					
151	15 of 42	ENE/175.5	215.9 / -2.99	PRE-CON, CON-FORCE DIVISION OF ARMTEC LIMITED PARTNERSHIP 35 RUTHERFORD ROAD SOUTH NOT AVAILABLE BRAMPTON ON L6W3J4	NPRI
NPRI ID:		11426		Org ID:	62671
Other ID:		*		Submit Date:	6/1/2009
No Other ID:				Last Modified:	5/29/2015 3:28:24 PM
Track ID:		69483		Contact ID:	198991
Report ID:		124576		Cont Type:	MED
Report Type:		NPRI		Contact Title:	
Rpt Type ID:		1		Cont First Name:	PETER
Report Year:		2008		Cont Last Name:	QUAIL
Not-Current Rpt?:		No		Contact Position:	PRESIDENT
Yr of Last Filed Rpt:		2010		Contact Fax:	9054575323
Fac ID:		158469		Contact Ph.:	9054574140
Fac Name:		BRAMPTON PRE-CAST FACILITY		Cont Area Code:	905
Fac Address1:		35 RUTHERFORD ROAD SOUTH		Contact Tel.:	54574140
Fac Address2:		NOT AVAILABLE		Contact Ext.:	631
Fac Postal Zip:		L6W3J4		Cont Fax Area Cde:	905
Facility Lat:		43.6983		Contact Fax:	54575323
Facility Long:		-79.7377		Contact Email:	NOT AVAILABLE
DLS (Last Filed Rpt):				Latitude:	43.6983
Facility DLS:				Longitude:	-79.7377
Datum:		1983		UTM Zone:	
Facility Cmnts:		No		UTM Northing:	
URL:		www.pre-con.com		UTM Easting:	
No of Empl.:		218		Waste Streams:	No
Parent Co.:		N		No Streams:	
No Parent Co.:				Waste Off Sites:	Yes
Pollut Prev Cmnts:		No		No Off Sites:	1
Stacks:		No		Shutdown:	No
No of Stacks:				No of Shutdown:	
Canadian SIC Code (2 digit):					
Canadian SIC Code:					
SIC Code Description:					
American SIC Code:					
NAICS Code (2 digit):		32			
NAICS 2 Description:		Manufacturing			
NAICS Code (4 digit):		3273			

Map Key	Number of Records	Direction/ Distance (m)	Elev/Diff (m)	Site	DB
NAICS 4 Description:		Cement and concrete product manufacturing			
NAICS Code (6 digit):		327390			
NAICS 6 Description:		Other concrete product manufacturing			
<u>Substance Release Report</u>					
Category Type ID:		13			
Category Type Desc:		All Media			
Category Type Desc (fr):		Rejets à tous les médias			
Grouping:		Total All Media<1t			
Trans Code:					
Chem:		Copper (and its compounds)			
Chem (fr):		Cuivre (et ses composés)			
Quantity:		0			
Unit:		tonnes			
Basis of Estimate Cd:					
Basis of Estimate Desc:					
Category Type ID:		13			
Category Type Desc:		All Media			
Category Type Desc (fr):		Rejets à tous les médias			
Grouping:		Total All Media<1t			
Trans Code:					
Chem:		Nickel (and its compounds)			
Chem (fr):		Nickel (et ses composés)			
Quantity:		0			
Unit:		tonnes			
Basis of Estimate Cd:					
Basis of Estimate Desc:					
Category Type ID:		13			
Category Type Desc:		All Media			
Category Type Desc (fr):		Rejets à tous les médias			
Grouping:		Total All Media<1t			
Trans Code:					
Chem:		Manganese (and its compounds)			
Chem (fr):		Manganèse (et ses composés)			
Quantity:		0			
Unit:		tonnes			
Basis of Estimate Cd:					
Basis of Estimate Desc:					

151	16 of 42	ENE/175.5	215.9 / -2.99	PRE-CON, CON-FORCE DIVISION OF ARMTEC LIMITED PARTNERSHIP 35 RUTHERFORD ROAD SOUTH NOT AVAILABLE BRAMPTON ON L6W3J4	NPRI
---------------------	----------	-----------	---------------	---	------

NPRI ID:	11426	Org ID:	62671
Other ID:	*	Submit Date:	5/26/2010
No Other ID:		Last Modified:	5/29/2015 3:28:24 PM
Track ID:	83429	Contact ID:	197395
Report ID:	137289	Cont Type:	MED
Report Type:	NPRI	Contact Title:	
Rpt Type ID:	1	Cont First Name:	PAUL
Report Year:	2009	Cont Last Name:	SLOSARCIK
Not-Current Rpt?:	No	Contact Position:	MANAGER OF MANUFACTURING
Yr of Last Filed Rpt:	2010	Contact Fax:	9054575323
Fac ID:	158469	Contact Ph.:	9054574140
Fac Name:	BRAMPTON PRE-CAST FACILITY	Cont Area Code:	905
Fac Address1:	35 RUTHERFORD ROAD SOUTH	Contact Tel.:	54574140
Fac Address2:	NOT AVAILABLE	Contact Ext.:	630
Fac Postal Zip:	L6W3J4	Cont Fax Area Cde:	905
Facility Lat:	43.6983	Contact Fax:	54575323

Map Key	Number of Records	Direction/ Distance (m)	Elev/Diff (m)	Site	DB
Facility Long:	-79.7377			Contact Email:	PSLOSARCIK@PRE-CON.COM
DLS (Last Filed Rpt):				Latitude:	43.6983
Facility DLS:				Longitude:	-79.7377
Datum:	1983			UTM Zone:	
Facility Cmnts:	No			UTM Northing:	
URL:	www.pre-con.com			UTM Easting:	
No of Empl.:	226			Waste Streams:	No
Parent Co.:	N			No Streams:	
No Parent Co.:				Waste Off Sites:	Yes
Pollut Prev Cmnts:	No			No Off Sites:	1
Stacks:	No			Shutdown:	No
No of Stacks:				No of Shutdown:	
Canadian SIC Code (2 digit):					
Canadian SIC Code:					
SIC Code Description:					
American SIC Code:					
NAICS Code (2 digit):	32				
NAICS 2 Description:	Manufacturing				
NAICS Code (4 digit):	3273				
NAICS 4 Description:	Cement and concrete product manufacturing				
NAICS Code (6 digit):	327390				
NAICS 6 Description:	Other concrete product manufacturing				

151	17 of 42	ENE/175.5	215.9 / -2.99	ARMTEC LIMITED PARTNERSHIP 35 RUTHERFORD ROAD SOUTH NOT AVAILABLE BRAMPTON ON L6W3J4	NPRI
NPRI ID:	11426			Org ID:	102736
Other ID:	Y			Submit Date:	6/16/2011
No Other ID:	1			Last Modified:	5/29/2015 3:28:24 PM
Track ID:	91929			Contact ID:	
Report ID:	145987			Cont Type:	
Report Type:	DNMC			Contact Title:	
Rpt Type ID:	2			Cont First Name:	
Report Year:	2010			Cont Last Name:	
Not-Current Rpt?:	No			Contact Position:	
Yr of Last Filed Rpt:	2010			Contact Fax:	
Fac ID:	158469			Contact Ph.:	
Fac Name:	BRAMPTON PRE-CAST FACILITY			Cont Area Code:	
Fac Address1:	35 RUTHERFORD ROAD SOUTH			Contact Tel.:	
Fac Address2:	NOT AVAILABLE			Contact Ext.:	
Fac Postal Zip:	L6W3J4			Cont Fax Area Cde:	
Facility Lat:	43.6983			Contact Fax:	
Facility Long:	-79.7377			Contact Email:	
DLS (Last Filed Rpt):				Latitude:	43.6983
Facility DLS:				Longitude:	-79.7377
Datum:	1983			UTM Zone:	
Facility Cmnts:	No			UTM Northing:	
URL:				UTM Easting:	
No of Empl.:	226			Waste Streams:	No
Parent Co.:	*			No Streams:	
No Parent Co.:				Waste Off Sites:	No
Pollut Prev Cmnts:	No			No Off Sites:	
Stacks:	No			Shutdown:	No
No of Stacks:				No of Shutdown:	
Canadian SIC Code (2 digit):					
Canadian SIC Code:					
SIC Code Description:					
American SIC Code:					
NAICS Code (2 digit):	32				
NAICS 2 Description:	Manufacturing				
NAICS Code (4 digit):	3273				
NAICS 4 Description:	Cement and concrete product manufacturing				
NAICS Code (6 digit):	327390				

Map Key	Number of Records	Direction/ Distance (m)	Elev/Diff (m)	Site	DB
NAICS 6 Description:		Other concrete product manufacturing			
151	18 of 42	ENE/175.5	215.9 / -2.99	PRE-CON INC. 35 RUTHERFORD ROAD SOUTH BRAMPTON ON L6W 3J4	GEN
Generator No:	ON0727800			PO Box No:	
Status:				Country:	
Approval Years:	2009			Choice of Contact:	
Contam. Facility:				Co Admin:	
MHSW Facility:				Phone No Admin:	
SIC Code:	339990, 339990, 339990				
SIC Description:	All Other Miscellaneous Manufacturing, All Other Miscellaneous Manufacturing, All Other Miscellaneous Manufacturing				
Detail(s)					
Waste Class:	221				
Waste Class Desc:	LIGHT FUELS				
Waste Class:	232				
Waste Class Desc:	POLYMERIC RESINS				
Waste Class:	145				
Waste Class Desc:	PAINT/PIGMENT/COATING RESIDUES				
Waste Class:	212				
Waste Class Desc:	ALIPHATIC SOLVENTS				
Waste Class:	251				
Waste Class Desc:	OIL SKIMMINGS & SLUDGES				
Waste Class:	252				
Waste Class Desc:	WASTE OILS & LUBRICANTS				
Waste Class:	262				
Waste Class Desc:	DETERGENTS/SOAPS				
Waste Class:	113				
Waste Class Desc:	ACID WASTE - OTHER METALS				
Waste Class:	122				
Waste Class Desc:	ALKALINE WASTES - OTHER METALS				
Waste Class:	268				
Waste Class Desc:	AMINES				
151	19 of 42	ENE/175.5	215.9 / -2.99	PRE-CON INC. 35 RUTHERFORD ROAD SOUTH BRAMPTON ON L6W 3J4	GEN
Generator No:	ON0727800			PO Box No:	
Status:				Country:	
Approval Years:	2010			Choice of Contact:	
Contam. Facility:				Co Admin:	
MHSW Facility:				Phone No Admin:	
SIC Code:	339990, 339990, 339990				
SIC Description:	All Other Miscellaneous Manufacturing, All Other Miscellaneous Manufacturing, All Other Miscellaneous Manufacturing				
Detail(s)					
Waste Class:	252				

Map Key	Number of Records	Direction/ Distance (m)	Elev/Diff (m)	Site	DB
Waste Class Desc:		WASTE OILS & LUBRICANTS			
Waste Class:		145			
Waste Class Desc:		PAINT/PIGMENT/COATING RESIDUES			
Waste Class:		251			
Waste Class Desc:		OIL SKIMMINGS & SLUDGES			
Waste Class:		232			
Waste Class Desc:		POLYMERIC RESINS			
Waste Class:		268			
Waste Class Desc:		AMINES			
Waste Class:		221			
Waste Class Desc:		LIGHT FUELS			
Waste Class:		113			
Waste Class Desc:		ACID WASTE - OTHER METALS			
Waste Class:		212			
Waste Class Desc:		ALIPHATIC SOLVENTS			
Waste Class:		262			
Waste Class Desc:		DETERGENTS/SOAPS			
Waste Class:		122			
Waste Class Desc:		ALKALINE WASTES - OTHER METALS			

151	20 of 42	ENE/175.5	215.9 / -2.99	PRE-CON INC. 35 RUTHERFORD ROAD SOUTH BRAMPTON ON L6W 3J4	GEN
---------------------	----------	------------------	----------------------	--	------------

Generator No:	ON0727800	PO Box No:	
Status:		Country:	
Approval Years:	2011	Choice of Contact:	
Contam. Facility:		Co Admin:	
MHSW Facility:		Phone No Admin:	
SIC Code:	339990, 339990, 339990		
SIC Description:	All Other Miscellaneous Manufacturing, All Other Miscellaneous Manufacturing, All Other Miscellaneous Manufacturing		

Detail(s)

Waste Class:	212
Waste Class Desc:	ALIPHATIC SOLVENTS
Waste Class:	268
Waste Class Desc:	AMINES
Waste Class:	251
Waste Class Desc:	OIL SKIMMINGS & SLUDGES
Waste Class:	122
Waste Class Desc:	ALKALINE WASTES - OTHER METALS
Waste Class:	262
Waste Class Desc:	DETERGENTS/SOAPS
Waste Class:	252
Waste Class Desc:	WASTE OILS & LUBRICANTS
Waste Class:	232
Waste Class Desc:	POLYMERIC RESINS

Map Key	Number of Records	Direction/ Distance (m)	Elev/Diff (m)	Site	DB
---------	-------------------	-------------------------	---------------	------	----

Waste Class: 145
Waste Class Desc: PAINT/PIGMENT/COATING RESIDUES

Waste Class: 221
Waste Class Desc: LIGHT FUELS

Waste Class: 113
Waste Class Desc: ACID WASTE - OTHER METALS

151	21 of 42	ENE/175.5	215.9 / -2.99	PRE CON COMPANY ATTN VICE PRESIDENT A DIVISION OF ST MARYS CEMENT CORPORATION 35 RUTHERFORD RD S HANSEN RD ENTRANCE BRAMPTON L6W 3J4 ON CA ON	EXP
---------------------	----------	-----------	---------------	--	-----

Instance No:	11115218	Model:	NULL
Status:	EXPIRED	Quantity:	1
Instance ID:		Unit of Measure:	EA
Instance Type:		Fuel Type2:	NULL
Instance Creation Dt:	10/2/1989	Fuel Type3:	NULL
Instance Install Dt:	10/2/1989	Piping Steel:	
Item:		Piping Galvanized:	
Item Description:	FS Liquid Fuel Tank	Tank Single Wall St:	
Facility Type:	FS LIQUID FUEL TANK	Piping Underground:	
Overfill Prot Type:	NULL	Tank Underground:	
Creation Date:	7/5/2009 1:23:52 AM	Panam Related:	NULL
Expired Date:		Panam Venue Nm:	NULL
Manufacturer:	NULL		
Source:	FS Liquid Fuel Tank		
Description:	UNDERGROUND TANK		
Serial No:	NULL		
Ulc Standard:	NULL		
Facility Location:	35 RUTHERFORD RD S HANSEN RD ENTRANCE BRAMPTON L6W 3J4 ON CA		

151	22 of 42	ENE/175.5	215.9 / -2.99	PRE CON COMPANY ATTN VICE PRESIDENT A DIVISION OF ST MARYS CEMENT CORPORATION 35 RUTHERFORD RD S HANSEN RD ENTRANCE BRAMPTON L6W 3J4 ON CA ON	EXP
---------------------	----------	-----------	---------------	--	-----

Instance No:	11115190	Model:	NULL
Status:	EXPIRED	Quantity:	1
Instance ID:		Unit of Measure:	EA
Instance Type:		Fuel Type2:	NULL
Instance Creation Dt:	4/28/1992	Fuel Type3:	NULL
Instance Install Dt:	4/28/1992	Piping Steel:	
Item:		Piping Galvanized:	
Item Description:	FS Liquid Fuel Tank	Tank Single Wall St:	
Facility Type:	FS LIQUID FUEL TANK	Piping Underground:	
Overfill Prot Type:	NULL	Tank Underground:	
Creation Date:	7/5/2009 1:23:53 AM	Panam Related:	NULL
Expired Date:		Panam Venue Nm:	NULL
Manufacturer:	NULL		
Source:	FS Liquid Fuel Tank		
Description:	UNDERGROUND TANK		
Serial No:	NULL		
Ulc Standard:	NULL		
Facility Location:	35 RUTHERFORD RD S HANSEN RD ENTRANCE BRAMPTON L6W 3J4 ON CA		

Map Key	Number of Records	Direction/ Distance (m)	Elev/Diff (m)	Site	DB
151	23 of 42	ENE/175.5	215.9 / -2.99	PRE-CON INC. 35 RUTHERFORD ROAD SOUTH BRAMPTON ON L6W 3J4	GEN
Generator No:	ON0727800			PO Box No:	
Status:				Country:	
Approval Years:	2012			Choice of Contact:	
Contam. Facility:				Co Admin:	
MHSW Facility:				Phone No Admin:	
SIC Code:	339990, 339990, 339990				
SIC Description:	All Other Miscellaneous Manufacturing, All Other Miscellaneous Manufacturing, All Other Miscellaneous Manufacturing				
<u>Detail(s)</u>					
Waste Class:	221				
Waste Class Desc:	LIGHT FUELS				
Waste Class:	251				
Waste Class Desc:	OIL SKIMMINGS & SLUDGES				
Waste Class:	268				
Waste Class Desc:	AMINES				
Waste Class:	252				
Waste Class Desc:	WASTE OILS & LUBRICANTS				
Waste Class:	232				
Waste Class Desc:	POLYMERIC RESINS				
Waste Class:	262				
Waste Class Desc:	DETERGENTS/SOAPS				
Waste Class:	122				
Waste Class Desc:	ALKALINE WASTES - OTHER METALS				
Waste Class:	212				
Waste Class Desc:	ALIPHATIC SOLVENTS				
Waste Class:	145				
Waste Class Desc:	PAINT/PIGMENT/COATING RESIDUES				
Waste Class:	113				
Waste Class Desc:	ACID WASTE - OTHER METALS				
151	24 of 42	ENE/175.5	215.9 / -2.99	Armtec GP Inc. operating as Armtec LP 35 Rutherford Road South Brampton Regional Municipality of Peel CITY OF BRAMPTON ON	EBR
EBR Registry No:	012-6496			Decision Posted:	
Ministry Ref No:	6294-A5GMAP			Exception Posted:	
Notice Type:	Instrument Decision			Section:	
Notice Stage:				Act 1:	
Notice Date:	March 16, 2017			Act 2:	
Proposal Date:	January 21, 2016			Site Location Map:	
Year:	2016				
Instrument Type:	(EPA Part II.1-air) - Environmental Compliance Approval (project type: air)				
Off Instrument Name:					
Posted By:					
Company Name:	Armtec GP Inc. operating as Armtec LP				
Site Address:					
Location Other:					

Map Key	Number of Records	Direction/ Distance (m)	Elev/Diff (m)	Site	DB
Proponent Name: Proponent Address: 3300 7 Highway , 500, Concord Ontario, Canada L4K 4M3 Comment Period: URL:					
Site Location Details: 35 Rutherford Road South Brampton Regional Municipality of Peel CITY OF BRAMPTON					
151	25 of 42	ENE/175.5	215.9 / -2.99	35 Rutherford Road South Brampton ON	EHS
Order No: 20150625021 Status: C Report Type: Standard Report Report Date: 02-JUL-15 Date Received: 25-JUN-15 Previous Site Name: Lot/Building Size: Additional Info Ordered:					
Nearest Intersection: Municipality: Brampton Client Prov/State: ON Search Radius (km): .25 X: -79.738836 Y: 43.697961					
151	26 of 42	ENE/175.5	215.9 / -2.99	Armtec Ltd. 35 Rutherford Rd. S Brampton ON L6W 3J4	GEN
Generator No: ON3355719 Status: Approval Years: 2016 Contam. Facility: No MHSW Facility: No SIC Code: 327390 SIC Description: OTHER CONCRETE PRODUCT MANUFACTURING					
PO Box No: Country: Canada Choice of Contact: CO_OFFICIAL Co Admin: Thang Tran Phone No Admin: 416 528 5844 Ext.					
Detail(s)					
Waste Class: 252 Waste Class Desc: WASTE OILS & LUBRICANTS					
151	27 of 42	ENE/175.5	215.9 / -2.99	Armtec Ltd. 35 Rutherford Rd. S Brampton ON L6W 3J4	GEN
Generator No: ON3355719 Status: Approval Years: 2015 Contam. Facility: No MHSW Facility: No SIC Code: 327390 SIC Description: OTHER CONCRETE PRODUCT MANUFACTURING					
PO Box No: Country: Canada Choice of Contact: CO_OFFICIAL Co Admin: Thang Tran Phone No Admin: 416 528 5844 Ext.					
Detail(s)					
Waste Class: 252 Waste Class Desc: WASTE OILS & LUBRICANTS					
151	28 of 42	ENE/175.5	215.9 / -2.99	PRE-CON INC. 35 RUTHERFORD ROAD SOUTH BRAMPTON ON L6W 3J4	GEN

Map Key	Number of Records	Direction/ Distance (m)	Elev/Diff (m)	Site	DB
---------	-------------------	-------------------------	---------------	------	----

Generator No: ON0727800
Status:
Approval Years: 2015
Contam. Facility: No
MHSW Facility: No
SIC Code: 339990, 339990, 339990
SIC Description: ALL OTHER MISCELLANEOUS MANUFACTURING, ALL OTHER MISCELLANEOUS MANUFACTURING, ALL OTHER MISCELLANEOUS MANUFACTURING

PO Box No:
Country: Canada
Choice of Contact: CO_OFFICIAL
Co Admin:
Phone No Admin:

Detail(s)

Waste Class: 268
Waste Class Desc: AMINES

Waste Class: 262
Waste Class Desc: DETERGENTS/SOAPS

Waste Class: 232
Waste Class Desc: POLYMERIC RESINS

Waste Class: 122
Waste Class Desc: ALKALINE WASTES - OTHER METALS

Waste Class: 113
Waste Class Desc: ACID WASTE - OTHER METALS

Waste Class: 145
Waste Class Desc: PAINT/PIGMENT/COATING RESIDUES

Waste Class: 221
Waste Class Desc: LIGHT FUELS

Waste Class: 251
Waste Class Desc: OIL SKIMMINGS & SLUDGES

Waste Class: 252
Waste Class Desc: WASTE OILS & LUBRICANTS

Waste Class: 212
Waste Class Desc: ALIPHATIC SOLVENTS

[151](#) 29 of 42 **ENE/175.5** **215.9 / -2.99** **PRE-CON INC.**
35 RUTHERFORD ROAD SOUTH
BRAMPTON ON L6W 3J4 **GEN**

Generator No: ON0727800
Status:
Approval Years: 2014
Contam. Facility: No
MHSW Facility: No
SIC Code: 339990, 339990, 339990
SIC Description: ALL OTHER MISCELLANEOUS MANUFACTURING, ALL OTHER MISCELLANEOUS MANUFACTURING, ALL OTHER MISCELLANEOUS MANUFACTURING

PO Box No:
Country: Canada
Choice of Contact: CO_OFFICIAL
Co Admin:
Phone No Admin:

Detail(s)

Waste Class: 252
Waste Class Desc: WASTE OILS & LUBRICANTS

Waste Class: 122
Waste Class Desc: ALKALINE WASTES - OTHER METALS

Waste Class: 251

Map Key	Number of Records	Direction/ Distance (m)	Elev/Diff (m)	Site	DB
Waste Class Desc:		OIL SKIMMINGS & SLUDGES			
Waste Class:		221			
Waste Class Desc:		LIGHT FUELS			
Waste Class:		212			
Waste Class Desc:		ALIPHATIC SOLVENTS			
Waste Class:		262			
Waste Class Desc:		DETERGENTS/SOAPS			
Waste Class:		268			
Waste Class Desc:		AMINES			
Waste Class:		145			
Waste Class Desc:		PAINT/PIGMENT/COATING RESIDUES			
Waste Class:		113			
Waste Class Desc:		ACID WASTE - OTHER METALS			
Waste Class:		232			
Waste Class Desc:		POLYMERIC RESINS			

[151](#) 30 of 42 **ENE/175.5** **215.9 / -2.99** **Armtec LP**
35 RUTHERFORD ROAD SOUTH
BRAMPTON ON L6W 3J4 **GEN**

Generator No:	ON0727800	PO Box No:	
Status:	Registered	Country:	Canada
Approval Years:	As of Dec 2018	Choice of Contact:	
Contam. Facility:		Co Admin:	
MHSW Facility:		Phone No Admin:	
SIC Code:			
SIC Description:			

Detail(s)

Waste Class:	145 I
Waste Class Desc:	Wastes from the use of pigments, coatings and paints
Waste Class:	251 L
Waste Class Desc:	Waste oils/sludges (petroleum based)
Waste Class:	252 L
Waste Class Desc:	Waste crankcase oils and lubricants

[151](#) 31 of 42 **ENE/175.5** **215.9 / -2.99** **Cooney Bulk Sales Limited**
35 Rutherford Road South
Brampton ON **SPL**

Ref No:	2037-B9R2PR	Discharger Report:	
Site No:	NA	Material Group:	
Incident Dt:	2/25/2019	Health/Env Conseq:	2 - Minor Environment
Year:		Client Type:	Corporation
Incident Cause:		Sector Type:	Miscellaneous Industrial
Incident Event:	Leak/Break	Agency Involved:	
Contaminant Code:	13	Nearest Watercourse:	
Contaminant Name:	DIESEL FUEL	Site Address:	35 Rutherford Road South
Contaminant Limit 1:		Site District Office:	Halton-Peel
Contam Limit Freq 1:		Site Postal Code:	
Contaminant UN No 1:	1202	Site Region:	Central
Environment Impact:		Site Municipality:	Brampton
Nature of Impact:		Site Lot:	

Map Key	Number of Records	Direction/ Distance (m)	Elev/Diff (m)	Site	DB
Receiving Medium: Receiving Env: Land MOE Response: No Dt MOE Arvl on Scn: MOE Reported Dt: 2/25/2019 Dt Document Closed: 4/6/2019 Incident Reason: Equipment Failure Site Name: Arm Tech<UNOFFICIAL> Site County/District: Regional Municipality of Peel Site Geo Ref Meth: Incident Summary: Cooney Bulk Sales: 400 L diesel spilled to ground, contained Contaminant Qty: 400 L				Site Conc: Northing: Easting: Site Geo Ref Accu: Site Map Datum: SAC Action Class: Land Spills Source Type: Truck - Only Saddle Tanks	

151	32 of 42	ENE/175.5	215.9 / -2.99	L.M. Generating Power <UNOFFICIAL> 35 Rutherford Rd South Brampton ON	SPL
Ref No: 1550-B96LR3 Site No: NA Incident Dt: 2019/02/07 Year: Incident Cause: Incident Event: Leak/Break Contaminant Code: 27 Contaminant Name: COOLANT N.O.S. Contaminant Limit 1: Contam Limit Freq 1: Contaminant UN No 1: n/a Environment Impact: Nature of Impact: Receiving Medium: Receiving Env: Land MOE Response: No Dt MOE Arvl on Scn: MOE Reported Dt: 2019/02/07 Dt Document Closed: Incident Reason: Unknown / N/A Site Name: LM Generator<UNOFFICIAL> Site County/District: Regional Municipality of Peel Site Geo Ref Meth: Incident Summary: L.M. Generating Power: coolant spill from a generator on asphalt Contaminant Qty: 150 L				Discharger Report: Material Group: Health/Env Conseq: 2 - Minor Environment Client Type: Sector Type: Unknown / N/A Agency Involved: Nearest Watercourse: Site Address: 35 Rutherford Rd South Site District Office: Halton-Peel Site Postal Code: Site Region: Central Site Municipality: Brampton Site Lot: Site Conc: Northing: 4839624.24 Easting: 601185.64 Site Geo Ref Accu: Site Map Datum: SAC Action Class: Land Spills Source Type: Other	

151	33 of 42	ENE/175.5	215.9 / -2.99	AP INFRASTRUCTURE SOLUTIONS LP. 35 Rutherford Rd South Brampton ON L6W 3J4	GEN
Generator No: ON6864778 Status: Registered Approval Years: As of Oct 2019 Contam. Facility: MHSW Facility: SIC Code: SIC Description:				PO Box No: Country: Canada Choice of Contact: Co Admin: Phone No Admin:	
<u>Detail(s)</u>					
Waste Class:		148 I			
Waste Class Desc:		Misc. wastes and inorganic chemicals			
Waste Class:		145 I			

Map Key	Number of Records	Direction/ Distance (m)	Elev/Diff (m)	Site	DB
Waste Class Desc:				Wastes from the use of pigments, coatings and paints	
Waste Class:			268 C		
Waste Class Desc:				Amines	
Waste Class:			211 I		
Waste Class Desc:				Aromatic solvents and residues	
Waste Class:			148 C		
Waste Class Desc:				Misc. wastes and inorganic chemicals	
Waste Class:			331 I		
Waste Class Desc:				Waste compressed gases including cylinders	
Waste Class:			112 C		
Waste Class Desc:				Acid solutions - containing heavy metals	
Waste Class:			148 L		
Waste Class Desc:				Misc. wastes and inorganic chemicals	
Waste Class:			263 I		
Waste Class Desc:				Misc. waste organic chemicals	
Waste Class:			232 I		
Waste Class Desc:				Polymeric resins	
Waste Class:			232 L		
Waste Class Desc:				Polymeric resins	
Waste Class:			222 L		
Waste Class Desc:				Heavy fuels	
Waste Class:			263 T		
Waste Class Desc:				Misc. waste organic chemicals	
Waste Class:			267 C		
Waste Class Desc:				Organic acids	
Waste Class:			268 L		
Waste Class Desc:				Amines	
Waste Class:			212 H		
Waste Class Desc:				Aliphatic solvents and residues	
Waste Class:			251 L		
Waste Class Desc:				Waste oils/sludges (petroleum based)	
Waste Class:			252 T		
Waste Class Desc:				Waste crankcase oils and lubricants	
Waste Class:			253 L		
Waste Class Desc:				Emulsified oils	
Waste Class:			213 I		
Waste Class Desc:				Petroleum distillates	
Waste Class:			212 I		
Waste Class Desc:				Aliphatic solvents and residues	
Waste Class:			263 L		
Waste Class Desc:				Misc. waste organic chemicals	
Waste Class:			145 L		
Waste Class Desc:				Wastes from the use of pigments, coatings and paints	
Waste Class:			270 L		

Map Key	Number of Records	Direction/ Distance (m)	Elev/Diff (m)	Site	DB
Waste Class Desc:		Other specified organic sludges, slurries or solids			
Waste Class:		233 L			
Waste Class Desc:		Other polymeric wastes			
Waste Class:		252 I			
Waste Class Desc:		Waste crankcase oils and lubricants			
Waste Class:		123 L			
Waste Class Desc:		Alkaline phosphates			
Waste Class:		148 T			
Waste Class Desc:		Misc. wastes and inorganic chemicals			

151	34 of 42	ENE/175.5	215.9 / -2.99	Pre-Con Inc. 35 Rutherford Rd S Brampton ON L6W 3J4	SPL
Ref No:	0553-BCNQSY			Discharger Report:	
Site No:	7465-4GTQJJ			Material Group:	
Incident Dt:	4/1/2019			Health/Env Conseq:	2 - Minor Environment Corporation
Year:				Client Type:	
Incident Cause:				Sector Type:	
Incident Event:	Unknown / N/A			Agency Involved:	
Contaminant Code:				Nearest Watercourse:	
Contaminant Name:				Site Address:	35 Rutherford Rd S
Contaminant Limit 1:				Site District Office:	Halton-Peel
Contam Limit Freq 1:				Site Postal Code:	L6W 3J4
Contaminant UN No 1:				Site Region:	Central
Environment Impact:				Site Municipality:	Brampton
Nature of Impact:				Site Lot:	
Receiving Medium:				Site Conc:	NA
Receiving Env:	Land			Northing:	NA
MOE Response:	No			Easting:	NA
Dt MOE Arvl on Scn:				Site Geo Ref Accu:	NA
MOE Reported Dt:	5/30/2019			Site Map Datum:	NA
Dt Document Closed:				SAC Action Class:	Pollution Incident Reports (PIRs) and "Other" calls
Incident Reason:	Unknown / N/A			Source Type:	
Site Name:	35 Rutherford Road South				
Site County/District:	Regional Municipality Of Peel				
Site Geo Ref Meth:	NA				
Incident Summary:	MOE TIPS: on-going environmental non-compliance at Pre-Con				
Contaminant Qty:					

151	35 of 42	ENE/175.5	215.9 / -2.99	Pre-Con 35 RUTHERFORD ROAD SOUTH BRAMPTON ON L6W 3J4	GEN
Generator No:	ON0727800			PO Box No:	
Status:	Registered			Country:	Canada
Approval Years:	As of Oct 2019			Choice of Contact:	
Contam. Facility:				Co Admin:	
MHSW Facility:				Phone No Admin:	
SIC Code:					
SIC Description:					
Detail(s)					
Waste Class:	252 L				
Waste Class Desc:	Waste crankcase oils and lubricants				

Map Key	Number of Records	Direction/ Distance (m)	Elev/Diff (m)	Site	DB
Waste Class:		145 I			
Waste Class Desc:		Wastes from the use of pigments, coatings and paints			
Waste Class:		251 L			
Waste Class Desc:		Waste oils/sludges (petroleum based)			
151	36 of 42	ENE/175.5	215.9 / -2.99	35 Rutherford Road South Brampton ON L6W 3J4	EHS
Order No:	20191219124			Nearest Intersection:	
Status:	C			Municipality:	
Report Type:	Standard Report			Client Prov/State:	ON
Report Date:	24-DEC-19			Search Radius (km):	.25
Date Received:	19-DEC-19			X:	-79.738927
Previous Site Name:				Y:	43.6979309
Lot/Building Size:					
Additional Info Ordered:					
151	37 of 42	ENE/175.5	215.9 / -2.99	35 Rutherford Road South Brampton ON L6W 3J4	EHS
Order No:	20191219124			Nearest Intersection:	
Status:	C			Municipality:	
Report Type:	Standard Report			Client Prov/State:	ON
Report Date:	24-DEC-19			Search Radius (km):	.25
Date Received:	19-DEC-19			X:	-79.738927
Previous Site Name:				Y:	43.6979309
Lot/Building Size:					
Additional Info Ordered:					
151	38 of 42	ENE/175.5	215.9 / -2.99	35 Rutherford Road South Brampton ON L6W 3J4	EHS
Order No:	20191219124			Nearest Intersection:	
Status:	C			Municipality:	
Report Type:	Standard Report			Client Prov/State:	ON
Report Date:	24-DEC-19			Search Radius (km):	.25
Date Received:	19-DEC-19			X:	-79.738927
Previous Site Name:				Y:	43.6979309
Lot/Building Size:					
Additional Info Ordered:					
151	39 of 42	ENE/175.5	215.9 / -2.99	PRE CON COMPANY ATTN VICE PRESIDENT A DIVISION OF ST MARYS CEMENT CORPORATION 35 RUTHERFORD RD S HANSEN RD ENTRANCE BRAMPTON L6W 3J4 ON CA ON	FST
Instance No:	11115190			Manufacturer:	
Status:				Serial No:	
Cont Name:				Ulc Standard:	
Instance Type:				Quantity:	
Item:	FS LIQUID FUEL TANK			Unit of Measure:	
Item Description:	FS Liquid Fuel Tank			Fuel Type:	Gasoline
Tank Type:	Liquid Fuel Single Wall UST			Fuel Type2:	NULL
Install Date:	4/28/1992			Fuel Type3:	NULL
Install Year:	1984			Piping Steel:	
Years in Service:				Piping Galvanized:	
Model:	NULL			Tanks Single Wall St:	

Map Key	Number of Records	Direction/ Distance (m)	Elev/Diff (m)	Site	DB
Description:				Piping Underground:	
Capacity:	10000			Num Underground:	
Tank Material:	Steel			Panam Related:	
Corrosion Protect:				Panam Venue:	
Overfill Protect:					
Facility Type:		FS Liquid Fuel Tank			
Parent Facility Type:					
Facility Location:					
Device Installed Location:		35 RUTHERFORD RD S HANSEN RD ENTRANCE BRAMPTON L6W 3J4 ON CA			
Fuel Storage Tank Details					
Owner Account Name:	PRE CON COMPANY ATTN VICE PRESIDENT A DIVISION OF ST MARYS CEMENT CORPORATION				

151	40 of 42	ENE/175.5	215.9 / -2.99	PRE CON COMPANY ATTN VICE PRESIDENT A DIVISION OF ST MARYS CEMENT CORPORATION 35 RUTHERFORD RD S HANSEN RD ENTRANCE BRAMPTON L6W 3J4 ON CA ON	FST
Instance No:	11115218			Manufacturer:	
Status:				Serial No:	
Cont Name:				Ulc Standard:	
Instance Type:				Quantity:	
Item:	FS LIQUID FUEL TANK			Unit of Measure:	
Item Description:	FS Liquid Fuel Tank			Fuel Type:	Gasoline
Tank Type:	Liquid Fuel Single Wall UST			Fuel Type2:	NULL
Install Date:	10/2/1989			Fuel Type3:	NULL
Install Year:	1984			Piping Steel:	
Years in Service:				Piping Galvanized:	
Model:	NULL			Tanks Single Wall St:	
Description:				Piping Underground:	
Capacity:	10000			Num Underground:	
Tank Material:	Steel			Panam Related:	
Corrosion Protect:				Panam Venue:	
Overfill Protect:					
Facility Type:		FS Liquid Fuel Tank			
Parent Facility Type:					
Facility Location:					
Device Installed Location:		35 RUTHERFORD RD S HANSEN RD ENTRANCE BRAMPTON L6W 3J4 ON CA			
Fuel Storage Tank Details					
Owner Account Name:	PRE CON COMPANY ATTN VICE PRESIDENT A DIVISION OF ST MARYS CEMENT CORPORATION				

151	41 of 42	ENE/175.5	215.9 / -2.99	35 Rutherford Road South Brampton ON L6W 3J4	EHS
Order No:	20191219124			Nearest Intersection:	
Status:	C			Municipality:	
Report Type:	Standard Report			Client Prov/State:	ON
Report Date:	24-DEC-19			Search Radius (km):	.25
Date Received:	19-DEC-19			X:	-79.738927
Previous Site Name:				Y:	43.6979309
Lot/Building Size:					
Additional Info Ordered:					

151	42 of 42	ENE/175.5	215.9 / -2.99	35 Rutherford Road South Brampton ON L6W 3J4	EHS
---------------------	----------	-----------	---------------	---	-----

Map Key	Number of Records	Direction/ Distance (m)	Elev/Diff (m)	Site	DB
Order No: 20191219124 Status: C Report Type: Standard Report Report Date: 24-DEC-19 Date Received: 19-DEC-19 Previous Site Name: Lot/Building Size: Additional Info Ordered:					
Nearest Intersection: Municipality: Client Prov/State: ON Search Radius (km): .25 X: -79.738927 Y: 43.6979309					
152	1 of 1	W/217.7	220.9 / 2.04	235 Queen Street East Brampton ON L6W 2B5	EHS
Order No: 20190410002 Status: C Report Type: Standard Report Report Date: 15-APR-19 Date Received: 10-APR-19 Previous Site Name: Lot/Building Size: Additional Info Ordered:					
Nearest Intersection: Municipality: Client Prov/State: ON Search Radius (km): .25 X: -79.748115 Y: 43.696111					
153	1 of 9	NE/9.3	214.8 / -4.00	Classic Bedding Ltd. 25 Rutherford Rd S Unit 2 Brampton ON L6W 3J3	SCT
Established: 01-AUG-88 Plant Size (ft²): 4800 Employment:					
--Details--					
Description: Mattress Manufacturing SIC/NAICS Code: 337910					
153	2 of 9	NE/9.3	214.8 / -4.00	BREW-BY-U 25 RUTHERFORD RD S UNIT 4 BRAMPTON ON L6W 3J3	SCT
Established: 1993 Plant Size (ft²): 0 Employment: 4					
--Details--					
Description: MALT BEVERAGES SIC/NAICS Code: 2082					
Description: WINES, BRANDY, AND BRANDY SPIRITS SIC/NAICS Code: 2084					
153	3 of 9	NE/9.3	214.8 / -4.00	Fantastic Sleep Shop Ltd. 25 Rutherford Rd S Unit 2 Brampton ON L6W 3J3	SCT
Established: 1988 Plant Size (ft²): Employment:					

Map Key	Number of Records	Direction/ Distance (m)	Elev/Diff (m)	Site	DB
--Details--					
Description:		Mattress Manufacturing			
SIC/NAICS Code:		337910			
153	4 of 9	NE/9.3	214.8 / -4.00	Kustom Airworks 25 Rutherford Road Brampton ON	GEN
Generator No:	ON5527893			PO Box No:	
Status:				Country:	
Approval Years:	06			Choice of Contact:	
Contam. Facility:				Co Admin:	
MHSW Facility:				Phone No Admin:	
SIC Code:	453920				
SIC Description:	Art Dealers				
<u>Detail(s)</u>					
Waste Class:	211				
Waste Class Desc:	AROMATIC SOLVENTS				
153	5 of 9	NE/9.3	214.8 / -4.00	CITY OF BRAMPTON 25 RUTHERFORD RD BRAMPTON ON	GEN
Generator No:	ON5225275			PO Box No:	
Status:				Country:	
Approval Years:	2009			Choice of Contact:	
Contam. Facility:				Co Admin:	
MHSW Facility:				Phone No Admin:	
SIC Code:	913910				
SIC Description:	Other Local Municipal and Regional Public Administration				
<u>Detail(s)</u>					
Waste Class:	145				
Waste Class Desc:	PAINT/PIGMENT/COATING RESIDUES				
153	6 of 9	NE/9.3	214.8 / -4.00	25 Rutherford Road South Brampton ON L6W 3J3	EHS
Order No:	20200313290			Nearest Intersection:	
Status:	C			Municipality:	
Report Type:	RSC Report (Urban)			Client Prov/State:	ON
Report Date:	18-MAR-20			Search Radius (km):	.3
Date Received:	13-MAR-20			X:	-79.74002488
Previous Site Name:				Y:	43.69926099
Lot/Building Size:					
Additional Info Ordered:					
153	7 of 9	NE/9.3	214.8 / -4.00	25 Rutherford Road South Brampton ON L6W 3J3	EHS
Order No:	20200313290			Nearest Intersection:	
Status:	C			Municipality:	
Report Type:	RSC Report (Urban)			Client Prov/State:	ON
Report Date:	18-MAR-20			Search Radius (km):	.3
Date Received:	13-MAR-20			X:	-79.74002488
Previous Site Name:				Y:	43.69926099

Map Key	Number of Records	Direction/ Distance (m)	Elev/Diff (m)	Site	DB
<i>Lot/Building Size:</i> <i>Additional Info Ordered:</i>					
153	8 of 9	NE/9.3	214.8 / -4.00	25 Rutherford Road South Brampton ON L6W 3J3	EHS
<i>Order No:</i>	20200313290			<i>Nearest Intersection:</i>	
<i>Status:</i>	C			<i>Municipality:</i>	
<i>Report Type:</i>	RSC Report (Urban)			<i>Client Prov/State:</i>	ON
<i>Report Date:</i>	18-MAR-20			<i>Search Radius (km):</i>	.3
<i>Date Received:</i>	13-MAR-20			<i>X:</i>	-79.74002488
<i>Previous Site Name:</i>				<i>Y:</i>	43.69926099
<i>Lot/Building Size:</i>					
<i>Additional Info Ordered:</i>					
153	9 of 9	NE/9.3	214.8 / -4.00	25 Rutherford Road South Brampton ON L6W 3J3	EHS
<i>Order No:</i>	20200313290			<i>Nearest Intersection:</i>	
<i>Status:</i>	C			<i>Municipality:</i>	
<i>Report Type:</i>	RSC Report (Urban)			<i>Client Prov/State:</i>	ON
<i>Report Date:</i>	18-MAR-20			<i>Search Radius (km):</i>	.3
<i>Date Received:</i>	13-MAR-20			<i>X:</i>	-79.74002488
<i>Previous Site Name:</i>				<i>Y:</i>	43.69926099
<i>Lot/Building Size:</i>					
<i>Additional Info Ordered:</i>					
154	1 of 1	W/234.8	221.6 / 2.73	235 Queen Street East Brampton ON	EHS
<i>Order No:</i>	20170518053			<i>Nearest Intersection:</i>	
<i>Status:</i>	C			<i>Municipality:</i>	
<i>Report Type:</i>	Standard Report			<i>Client Prov/State:</i>	ON
<i>Report Date:</i>	23-MAY-17			<i>Search Radius (km):</i>	.25
<i>Date Received:</i>	18-MAY-17			<i>X:</i>	-79.748262
<i>Previous Site Name:</i>				<i>Y:</i>	43.696222
<i>Lot/Building Size:</i>					
<i>Additional Info Ordered:</i>	Fire Insur. Maps and/or Site Plans				
155	1 of 6	SW/60.3	219.8 / 1.00	SUPREME CAR WASH 24 KENNEDY RD BRAMPTON ON	PRT
<i>Location ID:</i>	1943				
<i>Type:</i>	retail				
<i>Expiry Date:</i>	1995-02-28				
<i>Capacity (L):</i>	2000				
<i>Licence #:</i>	0034233001				
155	2 of 6	SW/60.3	219.8 / 1.00	SUPREME COMPLETE CARWASH INC 24 KENNEDY RD BRAMPTON ON	PRT
<i>Location ID:</i>	1943				
<i>Type:</i>	retail				
<i>Expiry Date:</i>	1995-12-31				
<i>Capacity (L):</i>	66000				

Map Key	Number of Records	Direction/ Distance (m)	Elev/Diff (m)	Site	DB
Licence #:		0076379528			
155	3 of 6	SW/60.3	219.8 / 1.00	QUEEN & KENNEDY CARWASH 24 KENNEDY RD S BRAMPTON ON L6W 3E2	DTNK
<u>Delisted Expired Fuel Safety Facilities</u>					
Instance No:		9983667			
Status:		EXPIRED			
Instance ID:					
Instance Type:		FS Facility			
Description:					
TSSA Program Area:					
Maximum Hazard Rank:					
Facility Type:					
Expired Date:		11/22/1996			
Original Source:		EXP			
Record Date:		Up to May 2013			
155	4 of 6	SW/60.3	219.8 / 1.00	KENNEDY & EASTERN PROPANE 24 KENNEDY RD S BRAMPTON ON	DTNK
<u>Delisted Expired Fuel Safety Facilities</u>					
Instance No:		9650413			
Status:		EXPIRED			
Instance ID:		392216			
Instance Type:		FS Facility			
Description:		FS Propane Refill Cntr - Cylr Fill			
TSSA Program Area:					
Maximum Hazard Rank:					
Facility Type:					
Expired Date:					
Original Source:		EXP			
Record Date:		Up to Mar 2012			
155	5 of 6	SW/60.3	219.8 / 1.00	KENNEDY & EASTERN PROPANE 24 KENNEDY RD S BRAMPTON ON	DTNK
<u>Delisted Expired Fuel Safety Facilities</u>					
Instance No:		10596543			
Status:		EXPIRED			
Instance ID:		29914			
Instance Type:		FS Propane Tank			
Description:		FS Propane Tank			
TSSA Program Area:					
Maximum Hazard Rank:					
Facility Type:					
Expired Date:					
Original Source:		EXP			

Map Key	Number of Records	Direction/ Distance (m)	Elev/Diff (m)	Site	DB
Record Date:		Up to Mar 2012			
155	6 of 6	SW/60.3	219.8 / 1.00	KENNEDY & EASTERN PROPANE 24 KENNEDY RD S BRAMPTON ON	DTNK
<u>Delisted Expired Fuel Safety Facilities</u>					
Instance No:		11571368			
Status:		EXPIRED			
Instance ID:		91463			
Instance Type:		FS Propane Tank			
Description:		FS Propane Tank			
TSSA Program Area:					
Maximum Hazard Rank:					
Facility Type:					
Expired Date:					
Original Source:		EXP			
Record Date:		Up to Mar 2012			
156	1 of 1	NNE/127.2	216.7 / -2.11	5 Rutherford Rd South Brampton ON L6W 3J3	EHS
Order No:		20010803008		Nearest Intersection:	
Status:		C		Municipality:	
Report Type:		Basic Report		Client Prov/State: ON	
Report Date:		8/14/01		Search Radius (km): 0.30	
Date Received:		8/3/01		X: -79.741218	
Previous Site Name:				Y: 43.700034	
Lot/Building Size:					
Additional Info Ordered:					
157	1 of 10	SW/76.8	219.8 / 1.00	STEPHENSONS RENT ALL INC ATTN: DAN MCAREVEY 26 KENNEDY RD S BRAMPTON ON L6W 3E2	PRT
Location ID:		1944			
Type:		retail			
Expiry Date:		1994-08-31			
Capacity (L):		0			
Licence #:		0035818007			
157	2 of 10	SW/76.8	219.8 / 1.00	26 Kennedy Rd South Brampton ON L6W 3E2	EHS
Order No:		20010128001		Nearest Intersection: Kennedy & Queen St	
Status:		C		Municipality:	
Report Type:		Complete Report		Client Prov/State: ON	
Report Date:		2/6/01		Search Radius (km): 0.25	
Date Received:		1/28/01		X: -79.746437	
Previous Site Name:				Y: 43.693447	
Lot/Building Size:					
Additional Info Ordered:					

Map Key	Number of Records	Direction/ Distance (m)	Elev/Diff (m)	Site	DB
157	3 of 10	SW/76.8	219.8 / 1.00	STEPHENSON'S RENT-ALL LTD. 26 KENNEDY RD. S. BRAMPTON ON L6W 3E2	GEN
Generator No:	ON0467614			PO Box No:	
Status:				Country:	
Approval Years:	86,87,88			Choice of Contact:	
Contam. Facility:				Co Admin:	
MHSW Facility:				Phone No Admin:	
SIC Code:	6359				
SIC Description:	OTHER VEH. REPAIR				
<u>Detail(s)</u>					
Waste Class:	213				
Waste Class Desc:	PETROLEUM DISTILLATES				
Waste Class:	221				
Waste Class Desc:	LIGHT FUELS				
Waste Class:	252				
Waste Class Desc:	WASTE OILS & LUBRICANTS				
157	4 of 10	SW/76.8	219.8 / 1.00	STEPHENSON'S RENT-ALL LTD. 26 KENNEDY RD. SOUTH, BRAMPTON C/O 55 WESTMORE DR. REXDALE ON L6W 3E2	GEN
Generator No:	ON0467614			PO Box No:	
Status:				Country:	
Approval Years:	89			Choice of Contact:	
Contam. Facility:				Co Admin:	
MHSW Facility:				Phone No Admin:	
SIC Code:	9911				
SIC Description:	IND. MACH. RENTAL				
<u>Detail(s)</u>					
Waste Class:	213				
Waste Class Desc:	PETROLEUM DISTILLATES				
Waste Class:	221				
Waste Class Desc:	LIGHT FUELS				
Waste Class:	241				
Waste Class Desc:	HALOGENATED SOLVENTS				
Waste Class:	252				
Waste Class Desc:	WASTE OILS & LUBRICANTS				
157	5 of 10	SW/76.8	219.8 / 1.00	STEPHENSON'S RENT-ALL INC. 26 KENNEDY RD. SOUTH, BRAMPTON C/O 55 WESTMORE DR. REXDALE ON L6W 3E2	GEN
Generator No:	ON0467614			PO Box No:	
Status:				Country:	
Approval Years:	90			Choice of Contact:	
Contam. Facility:				Co Admin:	
MHSW Facility:				Phone No Admin:	
SIC Code:	9911				
SIC Description:	IND. MACH. RENTAL				

Map Key	Number of Records	Direction/ Distance (m)	Elev/Diff (m)	Site	DB
<u>Detail(s)</u>					
Waste Class:		213			
Waste Class Desc:		PETROLEUM DISTILLATES			
Waste Class:		221			
Waste Class Desc:		LIGHT FUELS			
Waste Class:		241			
Waste Class Desc:		HALOGENATED SOLVENTS			
Waste Class:		251			
Waste Class Desc:		OIL SKIMMINGS & SLUDGES			
Waste Class:		252			
Waste Class Desc:		WASTE OILS & LUBRICANTS			

157	6 of 10	SW/76.8	219.8 / 1.00	STEPHENSON'S RENT-ALL INC. 26 KENNEDY ROAD SOUTH BRAMPTON ON L6W 3E2	GEN
Generator No:	ON0467614			PO Box No:	
Status:				Country:	
Approval Years:	92,93,95,96,97,98,99,00			Choice of Contact:	
Contam. Facility:				Co Admin:	
MHSW Facility:				Phone No Admin:	
SIC Code:	9911				
SIC Description:	IND. MACH. RENTAL				

<u>Detail(s)</u>					
Waste Class:		213			
Waste Class Desc:		PETROLEUM DISTILLATES			
Waste Class:		221			
Waste Class Desc:		LIGHT FUELS			
Waste Class:		241			
Waste Class Desc:		HALOGENATED SOLVENTS			
Waste Class:		251			
Waste Class Desc:		OIL SKIMMINGS & SLUDGES			
Waste Class:		252			
Waste Class Desc:		WASTE OILS & LUBRICANTS			

157	7 of 10	SW/76.8	219.8 / 1.00	STEPHENSON'S RENT-ALL INC. 36-583 26 KENNEDY RD. SOUTH, BRAMPTON C/O 55 WESTMORE DR. REXDALE ON L6W 3E2	GEN
Generator No:	ON0467614			PO Box No:	
Status:				Country:	
Approval Years:	94			Choice of Contact:	
Contam. Facility:				Co Admin:	
MHSW Facility:				Phone No Admin:	
SIC Code:	9911				
SIC Description:	IND. MACH. RENTAL				

<u>Detail(s)</u>					
Waste Class:		213			

Map Key	Number of Records	Direction/ Distance (m)	Elev/Diff (m)	Site	DB
Waste Class Desc:		PETROLEUM DISTILLATES			
Waste Class:		221			
Waste Class Desc:		LIGHT FUELS			
Waste Class:		241			
Waste Class Desc:		HALOGENATED SOLVENTS			
Waste Class:		251			
Waste Class Desc:		OIL SKIMMINGS & SLUDGES			
Waste Class:		252			
Waste Class Desc:		WASTE OILS & LUBRICANTS			

[157](#) 8 of 10 **SW/76.8** **219.8 / 1.00** **STEPHEN(OUT OF BUSINESS)C.
26 KENNEDY ROAD SOUTH
BRAMPTON ON L6W 3E2** **GEN**

Generator No:	ON0467614	PO Box No:	
Status:		Country:	
Approval Years:	01	Choice of Contact:	
Contam. Facility:		Co Admin:	
MHSW Facility:		Phone No Admin:	
SIC Code:	9911		
SIC Description:	IND. MACH. RENTAL		

Detail(s)

Waste Class:	213
Waste Class Desc:	PETROLEUM DISTILLATES
Waste Class:	221
Waste Class Desc:	LIGHT FUELS
Waste Class:	241
Waste Class Desc:	HALOGENATED SOLVENTS
Waste Class:	251
Waste Class Desc:	OIL SKIMMINGS & SLUDGES
Waste Class:	252
Waste Class Desc:	WASTE OILS & LUBRICANTS

[157](#) 9 of 10 **SW/76.8** **219.8 / 1.00** **Stephenson's Rent-all (1998) Inc.
26 Kennedy Rd. South
BRAMPTON ON L6W 3E2** **GEN**

Generator No:	ON0467614	PO Box No:	
Status:		Country:	
Approval Years:	02,03,04	Choice of Contact:	
Contam. Facility:		Co Admin:	
MHSW Facility:		Phone No Admin:	
SIC Code:			
SIC Description:			

[157](#) 10 of 10 **SW/76.8** **219.8 / 1.00** **STEPHENSONS RENT ALL INC ATTN JOHN
FLINT
26 KENNEDY RD S
BRAMPTON ON** **DTNK**

Delisted Expired Fuel Safety

Map Key	Number of Records	Direction/ Distance (m)	Elev/Diff (m)	Site	DB
Facilities					
Instance No:		9663548			
Status:		EXPIRED			
Instance ID:		388283			
Instance Type:		FS Facility			
Description:		FS Propane Cylr Handling Facility			
TSSA Program Area:					
Maximum Hazard Rank:					
Facility Type:					
Expired Date:					
Original Source:		EXP			
Record Date:		Up to Mar 2012			
158	1 of 1	SW/102.3	219.8 / 1.00	28 Kennedy Rd S Brampton ON L6W3E2	EHS
Order No:		20150421023		Nearest Intersection:	
Status:		C		Municipality:	
Report Type:		Standard Select Report		Client Prov/State: ON	
Report Date:		27-APR-15		Search Radius (km): .25	
Date Received:		21-APR-15		X: -79.745942	
Previous Site Name:				Y: 43.693595	
Lot/Building Size:					
Additional Info Ordered:		Topographic Maps			
159	1 of 1	WSW/32.4	220.8 / 2.00	20 Kennedy Road South Brampton ON L6W 3E1	EHS
Order No:		20110615056		Nearest Intersection:	
Status:		C		Municipality:	
Report Type:		Standard Report		Client Prov/State: ON	
Report Date:		6/24/2011		Search Radius (km): 0.25	
Date Received:		6/15/2011 5:40:26 PM		X: -79.747251	
Previous Site Name:				Y: 43.694357	
Lot/Building Size:					
Additional Info Ordered:					
160	1 of 14	WSW/104.9	220.8 / 2.00	JAMIL'S CAR WASH LAKESHORE SELF SERVE LTD 18 KENNEDY RD S BRAMPTON ON L6W3E1	PRT
Location ID:		1942			
Type:		retail			
Expiry Date:		1995-10-31			
Capacity (L):		21997			
Licence #:		0076340272			
160	2 of 14	WSW/104.9	220.8 / 2.00	ALAGA ESSO 18 KENNEDY RD S BRAMPTON ON L6W 3E1	RST
Headcode:		1186800			
Headcode Desc:		Service Stations-Gasoline, Oil & Natural Gas			
Phone:		9054540170			
List Name:					
Description:					

Map Key	Number of Records	Direction/Distance (m)	Elev/Diff (m)	Site	DB
160	3 of 14	WSW/104.9	220.8 / 2.00	18 Kennedy Rd South Brampton ON L6W 3E1	EHS
Order No:	20020125004			Nearest Intersection: Queen St	
Status:	C			Municipality:	
Report Type:	Complete Report			Client Prov/State: ON	
Report Date:	2/4/02			Search Radius (km): 0.25	
Date Received:	1/25/02			X: -79.747768	
Previous Site Name:				Y: 43.694545	
Lot/Building Size:					
Additional Info Ordered:	Fire Insur. Maps and/or Site Plans and/or Inspection Reports				

160	4 of 14	WSW/104.9	220.8 / 2.00	MEL AND AUTO CENTRE INC 18 KENNEDY RD S BRAMPTON ON L6W 3E1	DTNK
---------------------	---------	-----------	--------------	---	------

Delisted Expired Fuel Safety Facilities

Instance No: 9803663
Status: EXPIRED
Instance ID:
Instance Type: FS Facility
Description:
TSSA Program Area:
Maximum Hazard Rank:
Facility Type:
Expired Date: 2/7/2001
Original Source: EXP
Record Date: Up to May 2013

160	5 of 14	WSW/104.9	220.8 / 2.00	MEL AND AUTO CENTRE INC 18 KENNEDY RD S BRAMPTON ON	DTNK
---------------------	---------	-----------	--------------	---	------

Delisted Expired Fuel Safety Facilities

Instance No: 11629965
Status: EXPIRED
Instance ID: 95209
Instance Type: FS Piping
Description: FS Piping
TSSA Program Area:
Maximum Hazard Rank:
Facility Type:
Expired Date:
Original Source: EXP
Record Date: Up to Mar 2012

160	6 of 14	WSW/104.9	220.8 / 2.00	MEL AND AUTO CENTRE INC 18 KENNEDY RD S BRAMPTON ON	DTNK
---------------------	---------	-----------	--------------	---	------

Delisted Expired Fuel Safety Facilities

Map Key	Number of Records	Direction/ Distance (m)	Elev/Diff (m)	Site	DB
Instance No:		11603149			
Status:		EXPIRED			
Instance ID:		93538			
Instance Type:		FS Piping			
Description:		FS Piping			
TSSA Program Area:					
Maximum Hazard Rank:					
Facility Type:					
Expired Date:					
Original Source:		EXP			
Record Date:		Up to Mar 2012			

160	7 of 14	WSW/104.9	220.8 / 2.00	MEL AND AUTO CENTRE INC 18 KENNEDY RD S BRAMPTON L6W 3E1 ON CA ON	EXP
Instance No:	11603131			Model:	NULL
Status:	EXPIRED			Quantity:	1
Instance ID:				Unit of Measure:	EA
Instance Type:				Fuel Type2:	NULL
Instance Creation Dt:	3/8/2000			Fuel Type3:	NULL
Instance Install Dt:	3/8/2000			Piping Steel:	
Item:				Piping Galvanized:	
Item Description:	FS Liquid Fuel Tank			Tank Single Wall St:	
Facility Type:	FS LIQUID FUEL TANK			Piping Underground:	
Overfill Prot Type:	NULL			Tank Underground:	
Creation Date:	7/5/2009 1:26:14 AM			Panam Related:	NULL
Expired Date:				Panam Venue Nm:	NULL
Manufacturer:	NULL				
Source:	FS Liquid Fuel Tank				
Description:	AS PER REPORT E053559				
Serial No:	NULL				
Ulc Standard:	NULL				
Facility Location:	18 KENNEDY RD S BRAMPTON L6W 3E1 ON CA				

160	8 of 14	WSW/104.9	220.8 / 2.00	MEL AND AUTO CENTRE INC 18 KENNEDY RD S BRAMPTON L6W 3E1 ON CA ON	EXP
Instance No:	11603164			Model:	NULL
Status:	EXPIRED			Quantity:	1
Instance ID:				Unit of Measure:	EA
Instance Type:				Fuel Type2:	NULL
Instance Creation Dt:	3/8/2000			Fuel Type3:	NULL
Instance Install Dt:	3/8/2000			Piping Steel:	
Item:				Piping Galvanized:	
Item Description:	FS Liquid Fuel Tank			Tank Single Wall St:	
Facility Type:	FS LIQUID FUEL TANK			Piping Underground:	
Overfill Prot Type:	NULL			Tank Underground:	
Creation Date:	7/5/2009 1:26:14 AM			Panam Related:	NULL
Expired Date:				Panam Venue Nm:	NULL
Manufacturer:	NULL				
Source:	FS Liquid Fuel Tank				
Description:	AS PER REPORT E053559				
Serial No:	NULL				
Ulc Standard:	NULL				
Facility Location:	18 KENNEDY RD S BRAMPTON L6W 3E1 ON CA				

160	9 of 14	WSW/104.9	220.8 / 2.00	MEL AND AUTO CENTRE INC 18 KENNEDY RD S BRAMPTON L6W 3E1 ON CA	EXP
---------------------	---------	-----------	--------------	---	-----

Map Key	Number of Records	Direction/ Distance (m)	Elev/Diff (m)	Site	DB
				ON	
Instance No:	11603178			Model:	NULL
Status:	EXPIRED			Quantity:	1
Instance ID:				Unit of Measure:	EA
Instance Type:				Fuel Type2:	NULL
Instance Creation Dt:	3/8/2000			Fuel Type3:	NULL
Instance Install Dt:	3/8/2000			Piping Steel:	
Item:				Piping Galvanized:	
Item Description:	FS Liquid Fuel Tank			Tank Single Wall St:	
Facility Type:	FS LIQUID FUEL TANK			Piping Underground:	
Overfill Prot Type:	NULL			Tank Underground:	
Creation Date:	7/5/2009 1:26:16 AM			Panam Related:	NULL
Expired Date:				Panam Venue Nm:	NULL
Manufacturer:	NULL				
Source:	FS Liquid Fuel Tank				
Description:	AS PER REPORT E053559				
Serial No:	NULL				
Ulc Standard:	NULL				
Facility Location:	18 KENNEDY RD S BRAMPTON L6W 3E1 ON CA				

160	10 of 14	WSW/104.9	220.8 / 2.00	MEL AND AUTO CENTRE INC 18 KENNEDY RD S BRAMPTON L6W 3E1 ON CA ON	EXP
Instance No:	11603116			Model:	NULL
Status:	EXPIRED			Quantity:	1
Instance ID:				Unit of Measure:	EA
Instance Type:				Fuel Type2:	NULL
Instance Creation Dt:	3/8/2000			Fuel Type3:	NULL
Instance Install Dt:	3/8/2000			Piping Steel:	
Item:				Piping Galvanized:	
Item Description:	FS Liquid Fuel Tank			Tank Single Wall St:	
Facility Type:	FS LIQUID FUEL TANK			Piping Underground:	
Overfill Prot Type:	NULL			Tank Underground:	
Creation Date:	7/5/2009 1:26:17 AM			Panam Related:	NULL
Expired Date:				Panam Venue Nm:	NULL
Manufacturer:	NULL				
Source:	FS Liquid Fuel Tank				
Description:	AS PER REPORT E053559				
Serial No:	NULL				
Ulc Standard:	NULL				
Facility Location:	18 KENNEDY RD S BRAMPTON L6W 3E1 ON CA				

160	11 of 14	WSW/104.9	220.8 / 2.00	MEL AND AUTO CENTRE INC 18 KENNEDY RD S BRAMPTON L6W 3E1 ON CA ON	FST
Instance No:	11603131			Manufacturer:	
Status:				Serial No:	
Cont Name:				Ulc Standard:	
Instance Type:				Quantity:	
Item:	FS LIQUID FUEL TANK			Unit of Measure:	
Item Description:	FS Liquid Fuel Tank			Fuel Type:	Gasoline
Tank Type:	Liquid Fuel Single Wall UST			Fuel Type2:	NULL
Install Date:	3/8/2000			Fuel Type3:	NULL
Install Year:	1980			Piping Steel:	
Years in Service:				Piping Galvanized:	
Model:	NULL			Tanks Single Wall St:	
Description:				Piping Underground:	
Capacity:	50000			Num Underground:	
Tank Material:	Steel			Panam Related:	

Map Key	Number of Records	Direction/ Distance (m)	Elev/Diff (m)	Site	DB
Corrosion Protect: Overfill Protect: Facility Type: FS Liquid Fuel Tank Parent Facility Type: Facility Location: Device Installed Location: 18 KENNEDY RD S BRAMPTON L6W 3E1 ON CA				Panam Venue:	
<u>Fuel Storage Tank Details</u>					
Owner Account Name:		MEL AND AUTO CENTRE INC			

160	12 of 14	WSW/104.9	220.8 / 2.00	MEL AND AUTO CENTRE INC 18 KENNEDY RD S BRAMPTON L6W 3E1 ON CA ON	FST
Instance No:	11603164			Manufacturer:	
Status:				Serial No:	
Cont Name:				Ulc Standard:	
Instance Type:				Quantity:	
Item:	FS LIQUID FUEL TANK			Unit of Measure:	
Item Description:	FS Liquid Fuel Tank			Fuel Type:	Diesel
Tank Type:	Liquid Fuel Single Wall UST			Fuel Type2:	NULL
Install Date:	3/8/2000			Fuel Type3:	NULL
Install Year:	1980			Piping Steel:	
Years in Service:				Piping Galvanized:	
Model:	NULL			Tanks Single Wall St:	
Description:				Piping Underground:	
Capacity:	25000			Num Underground:	
Tank Material:	Steel			Panam Related:	
Corrosion Protect:				Panam Venue:	
Overfill Protect:					
Facility Type:	FS Liquid Fuel Tank				
Parent Facility Type:					
Facility Location:					
Device Installed Location:	18 KENNEDY RD S BRAMPTON L6W 3E1 ON CA				

<u>Fuel Storage Tank Details</u>					
Owner Account Name:		MEL AND AUTO CENTRE INC			

160	13 of 14	WSW/104.9	220.8 / 2.00	MEL AND AUTO CENTRE INC 18 KENNEDY RD S BRAMPTON L6W 3E1 ON CA ON	FST
Instance No:	11603116			Manufacturer:	
Status:				Serial No:	
Cont Name:				Ulc Standard:	
Instance Type:				Quantity:	
Item:	FS LIQUID FUEL TANK			Unit of Measure:	
Item Description:	FS Liquid Fuel Tank			Fuel Type:	Gasoline
Tank Type:	Liquid Fuel Single Wall UST			Fuel Type2:	NULL
Install Date:	3/8/2000			Fuel Type3:	NULL
Install Year:	1980			Piping Steel:	
Years in Service:				Piping Galvanized:	
Model:	NULL			Tanks Single Wall St:	
Description:				Piping Underground:	
Capacity:	50000			Num Underground:	
Tank Material:	Steel			Panam Related:	
Corrosion Protect:				Panam Venue:	
Overfill Protect:					
Facility Type:	FS Liquid Fuel Tank				
Parent Facility Type:					
Facility Location:					

Map Key	Number of Records	Direction/ Distance (m)	Elev/Diff (m)	Site	DB
Device Installed Location:		18 KENNEDY RD S BRAMPTON L6W 3E1 ON CA			

Fuel Storage Tank Details

Owner Account Name: MEL AND AUTO CENTRE INC

160	14 of 14	WSW/104.9	220.8 / 2.00	MEL AND AUTO CENTRE INC 18 KENNEDY RD S BRAMPTON L6W 3E1 ON CA ON	FST
---------------------	----------	-----------	--------------	---	-----

Instance No:	11603178	Manufacturer:	
Status:		Serial No:	
Cont Name:		Ulc Standard:	
Instance Type:		Quantity:	
Item:	FS LIQUID FUEL TANK	Unit of Measure:	
Item Description:	FS Liquid Fuel Tank	Fuel Type:	Diesel
Tank Type:	Liquid Fuel Single Wall UST	Fuel Type2:	NULL
Install Date:	3/8/2000	Fuel Type3:	NULL
Install Year:	1980	Piping Steel:	
Years in Service:		Piping Galvanized:	
Model:	NULL	Tanks Single Wall St:	
Description:		Piping Underground:	
Capacity:	25000	Num Underground:	
Tank Material:	Steel	Panam Related:	
Corrosion Protect:		Panam Venue:	
Overfill Protect:			
Facility Type:	FS Liquid Fuel Tank		
Parent Facility Type:			
Facility Location:			
Device Installed Location:	18 KENNEDY RD S BRAMPTON L6W 3E1 ON CA		

Fuel Storage Tank Details

Owner Account Name: MEL AND AUTO CENTRE INC

161	1 of 1	W/285.1	221.8 / 2.92	ON	BORE
---------------------	--------	---------	--------------	----	------

Borehole ID:	638736	Inclin FLG:	No
OGF ID:	215539133	SP Status:	Initial Entry
Status:		Surv Elev:	No
Type:	Borehole	Piezometer:	No
Use:	Geotechnical/Geological Investigation	Primary Name:	
Completion Date:	MAY-1965	Municipality:	
Static Water Level:		Lot:	
Primary Water Use:	Not Used	Township:	
Sec. Water Use:		Latitude DD:	43.696568
Total Depth m:	4.6	Longitude DD:	-79.748669
Depth Ref:	Ground Surface	UTM Zone:	17
Depth Elev:		Easting:	600835
Drill Method:	Power auger	Northing:	4838933
Orig Ground Elev m:	222	Location Accuracy:	
Elev Reliabil Note:		Accuracy:	Not Applicable
DEM Ground Elev m:	221		
Concession:			
Location D:			
Survey D:			
Comments:			

Borehole Geology Stratum

Geology Stratum ID: 218485815 **Mat Consistency:** Dense

Map Key	Number of Records	Direction/ Distance (m)	Elev/Diff (m)	Site	DB
Top Depth:	3.3			Material Moisture:	
Bottom Depth:	4.6			Material Texture:	
Material Color:	Rust			Non Geo Mat Type:	
Material 1:	Till			Geologic Formation:	
Material 2:	Silt			Geologic Group:	
Material 3:	Shale			Geologic Period:	
Material 4:				Depositional Gen:	glacial
Gsc Material Description:					
Stratum Description:	TILL,SILT,SHALE. RUST,GLACIAL,VERY DENSE, AGE GLACIAL. 023 012 008 **Note: Many records provided by the department have a truncated [Stratum Description] field.				
Geology Stratum ID:	218485812			Mat Consistency:	
Top Depth:	0			Material Moisture:	
Bottom Depth:	.6			Material Texture:	
Material Color:				Non Geo Mat Type:	
Material 1:	Gravel			Geologic Formation:	
Material 2:	Sand			Geologic Group:	
Material 3:				Geologic Period:	Quaternary
Material 4:				Depositional Gen:	
Gsc Material Description:					
Stratum Description:	GRAVEL,SAND. AGE QUATERNARY.				
Geology Stratum ID:	218485813			Mat Consistency:	Firm
Top Depth:	.6			Material Moisture:	
Bottom Depth:	1.6			Material Texture:	
Material Color:	Grey			Non Geo Mat Type:	
Material 1:	Fill			Geologic Formation:	
Material 2:	Clay			Geologic Group:	
Material 3:	Silt			Geologic Period:	Quaternary
Material 4:	Sand			Depositional Gen:	fill
Gsc Material Description:					
Stratum Description:	FILL,CLAY,SILT,SAND.GREY,SURFACE,FIRM, AGE QUATERNARY.				
Geology Stratum ID:	218485814			Mat Consistency:	Compact
Top Depth:	1.6			Material Moisture:	
Bottom Depth:	3.3			Material Texture:	
Material Color:	Brown			Non Geo Mat Type:	
Material 1:	Till			Geologic Formation:	
Material 2:	Silt			Geologic Group:	
Material 3:	Sand			Geologic Period:	
Material 4:	Clay			Depositional Gen:	glacial
Gsc Material Description:					
Stratum Description:	TILL,SILT(51), SAND(23),CLAY. GREY,BROWN,GLACIAL,COMPACT, AGE GLACIAL.				
Source					
Source Type:	Data Survey			Source Appl:	Spatial/Tabular
Source Orig:	Geological Survey of Canada			Source Iden:	1
Source Date:	1956-1972			Scale or Res:	Varies
Confidence:	M			Horizontal:	NAD27
Observatio:				Verticalda:	Mean Average Sea Level
Source Name:	Urban Geology Automated Information System (UGAIS)				
Source Details:	File: TOR1B.txt RecordID: 066990 NTS_Sheet: 30M12G				
Confiden 1:	Reliable information but incomplete.				
Source List					
Source Identifier:	1			Horizontal Datum:	NAD27
Source Type:	Data Survey			Vertical Datum:	Mean Average Sea Level
Source Date:	1956-1972			Projection Name:	Universal Transverse Mercator
Scale or Resolution:	Varies				
Source Name:	Urban Geology Automated Information System (UGAIS)				
Source Originators:	Geological Survey of Canada				

Map Key	Number of Records	Direction/ Distance (m)	Elev/Diff (m)	Site	DB
162	1 of 1	S/295.3	219.8 / 1.00	ON	BORE
Borehole ID:	639145			Inclin FLG:	No
OGF ID:	215539542			SP Status:	Initial Entry
Status:				Surv Elev:	No
Type:	Borehole			Piezometer:	No
Use:	Geotechnical/Geological Investigation			Primary Name:	
Completion Date:	MAY-1968			Municipality:	
Static Water Level:				Lot:	
Primary Water Use:	Not Used			Township:	
Sec. Water Use:				Latitude DD:	43.692999
Total Depth m:	4.3			Longitude DD:	-79.743408
Depth Ref:	Ground Surface			UTM Zone:	17
Depth Elev:				Easting:	601265
Drill Method:	Power auger			Northing:	4838543
Orig Ground Elev m:	223			Location Accuracy:	
Elev Reliabil Note:				Accuracy:	Not Applicable
DEM Ground Elev m:	222				
Concession:					
Location D:					
Survey D:					
Comments:					
<u>Borehole Geology Stratum</u>					
Geology Stratum ID:	218487291			Mat Consistency:	Stiff
Top Depth:	0			Material Moisture:	
Bottom Depth:	.6			Material Texture:	
Material Color:				Non Geo Mat Type:	
Material 1:	Sand			Geologic Formation:	
Material 2:	Silt			Geologic Group:	
Material 3:	Clay			Geologic Period:	
Material 4:	Gravel			Depositional Gen:	
Gsc Material Description:					
Stratum Description:	SAND,SILT,CLAY, GRAVEL. STIFF.				
Geology Stratum ID:	218487292			Mat Consistency:	Stiff
Top Depth:	.6			Material Moisture:	
Bottom Depth:	1.5			Material Texture:	
Material Color:	Brown			Non Geo Mat Type:	
Material 1:	Till			Geologic Formation:	
Material 2:	Clay			Geologic Group:	
Material 3:	Silt			Geologic Period:	
Material 4:				Depositional Gen:	glacial
Gsc Material Description:					
Stratum Description:	TILL,CLAY,SILT. BROWN,GLACIAL,STIFF, AGE GLACIAL.				
Geology Stratum ID:	218487293			Mat Consistency:	Hard
Top Depth:	1.5			Material Moisture:	
Bottom Depth:	3.4			Material Texture:	
Material Color:	Brown			Non Geo Mat Type:	
Material 1:	Till			Geologic Formation:	
Material 2:	Clay			Geologic Group:	
Material 3:	Silt			Geologic Period:	
Material 4:	Shale			Depositional Gen:	glacial
Gsc Material Description:					
Stratum Description:	TILL,CLAY,SILT, SHALEBROWN,GLACIAL,HARD, AGE GLACIAL.				
Geology Stratum ID:	218487294			Mat Consistency:	Hard
Top Depth:	3.4			Material Moisture:	
Bottom Depth:	4.3			Material Texture:	
Material Color:	Brown			Non Geo Mat Type:	
Material 1:	Till			Geologic Formation:	

Map Key	Number of Records	Direction/ Distance (m)	Elev/Diff (m)	Site	DB
Material 2: Material 3: Material 4: Gsc Material Description: Stratum Description:	Clay Silt Shale			Geologic Group: Geologic Period: Depositional Gen: glacial	
		TILL,CLAY,SILT,SHALEBROWN,GLACIAL,HARD, AGE GLACIAL. 00000016000200290005008800110100V1 **Note: Many records provided by the department have a truncated [Stratum Description] field.			
Source					
Source Type: Source Orig: Source Date: Confidence: Observatio: Source Name: Source Details: Confiden 1:	Data Survey Geological Survey of Canada 1956-1972 M			Source Appl: Source Iden: Scale or Res: Horizontal: Verticalda:	Spatial/Tabular 1 Varies NAD27 Mean Average Sea Level
	Urban Geology Automated Information System (UGAIS) File: TOR1B.txt RecordID: 071080 NTS_Sheet: 30M12G Reliable information but incomplete.				
Source List					
Source Identifier: Source Type: Source Date: Scale or Resolution: Source Name: Source Originators:	1 Data Survey 1956-1972 Varies			Horizontal Datum: Vertical Datum: Projection Name:	NAD27 Mean Average Sea Level Universal Transverse Mercator
	Urban Geology Automated Information System (UGAIS) Geological Survey of Canada				
163	1 of 15	SSW/144.2	219.8 / 1.00	P.O. MONTGOMERY ENTERPRISES INC. 30 KENNEDY ROAD SOUTH BRAMPTON CITY ON L6W 3E2	CA
Certificate #: Application Year: Issue Date: Approval Type: Status: Application Type: Client Name: Client Address: Client City: Client Postal Code: Project Description: Contaminants: Emission Control:	8-3575-93-93 11/22/1993 Industrial air Approved				
	WASTE OIL FURNACE MODEL GV-2000X Aero Melamine, Nitrogen Oxides, Sulphur Dioxide				
163	2 of 15	SSW/144.2	219.8 / 1.00	CANADIAN TIRE CORPORATION LTD. 30 KENNEDY ROAD RETAIL STORE BRAMPTON CITY ON	SPL
Ref No: Site No: Incident Dt: Year: Incident Cause: Incident Event: Contaminant Code: Contaminant Name: Contaminant Limit 1: Contam Limit Freq 1: Contaminant UN No 1: Environment Impact: Nature of Impact:	108455 12/20/1994 UNDERGROUND TANK LEAK			Discharger Report: Material Group: Health/Env Conseq: Client Type: Sector Type: Agency Involved: Nearest Watercourse: Site Address: Site District Office: Site Postal Code: Site Region: Site Municipality: Site Lot:	21101
	POSSIBLE Soil contamination				

Map Key	Number of Records	Direction/ Distance (m)	Elev/Diff (m)	Site	DB
Receiving Medium: LAND Receiving Env: MOE Response: Dt MOE Arvl on Scn: MOE Reported Dt: 12/21/1994 Dt Document Closed: Incident Reason: UNKNOWN Site Name: Site County/District: Site Geo Ref Meth: Incident Summary: CANADIAN TIRE-UKN QTY WASTE OIL TO GROUND FOUND DURING EXCAVATION OF TANK Contaminant Qty:					
163	3 of 15	SSW/144.2	219.8 / 1.00	CANADIAN TIRE CORP (STORE # 338) 30 KENNEDY RD S BRAMPTON ON L6W 3E2	PRT
Location ID: 19059 Type: retail Expiry Date: 1993-01-31 Capacity (L): 2000 Licence #: 0076352665					
163	4 of 15	SSW/144.2	219.8 / 1.00	P D MONTGOMERY ENTERPRISES INC 30 KENNEDY RD S BRAMPTON ON L6W 3E2	PRT
Location ID: 19059 Type: retail Expiry Date: 1994-09-30 Capacity (L): 2000 Licence #: 0076392521					
163	5 of 15	SSW/144.2	219.8 / 1.00	P.O. MONTGOMERY ENT. 30 KENNEDY ROAD SOUTH BRAMPTON ON L6W 3E2	GEN
Generator No: ON2070900 Status: Approval Years: 95,96,97,98 Contam. Facility: MHSW Facility: SIC Code: 6341 SIC Description: HOME/AUTO. SUPPLY PO Box No: Country: Choice of Contact: Co Admin: Phone No Admin:					
Detail(s)					
Waste Class: 252 Waste Class Desc: WASTE OILS & LUBRICANTS					
163	6 of 15	SSW/144.2	219.8 / 1.00	P.O. MONTGOMERY ENTERPRISES 30 KENNEDY ROAD SOUTH BRAMPTON ON L6W 3E2	GEN
Generator No: ON2070900 Status: Approval Years: 99,00,01 Contam. Facility: MHSW Facility: PO Box No: Country: Choice of Contact: Co Admin: Phone No Admin:					

Map Key	Number of Records	Direction/ Distance (m)	Elev/Diff (m)	Site	DB
SIC Code:	6341				
SIC Description:		HOME/AUTO. SUPPLY			
<u>Detail(s)</u>					
Waste Class:		252			
Waste Class Desc:		WASTE OILS & LUBRICANTS			
163	7 of 15	SSW/144.2	219.8 / 1.00	Rochon Building Corporation 30 Kennedy Road South Brampton ON L6W 3E2	GEN
Generator No:	ON2738201			PO Box No:	
Status:				Country:	
Approval Years:	04			Choice of Contact:	
Contam. Facility:				Co Admin:	
MHSW Facility:				Phone No Admin:	
SIC Code:	441310				
SIC Description:		Automotive Parts and Accessories Stores			

163	8 of 15	SSW/144.2	219.8 / 1.00	CANADIAN TIRE CORP LTD C/O Canadian Tire Petroleum 17 Fir** 30 KENNEDY RD S BRAMPTON ON	DTNK
---------------------	---------	-----------	--------------	--	-------------

Delisted Expired Fuel Safety Facilities

Instance No: 9905906
Status: EXPIRED
Instance ID: 398435
Instance Type: FS Facility
Description: FS Propane Refill Cntr - Cylr Fill
TSSA Program Area:
Maximum Hazard Rank:
Facility Type:
Expired Date:
Original Source: EXP
Record Date: Up to Mar 2012

163	9 of 15	SSW/144.2	219.8 / 1.00	P D MONTGOMERY ENTERPRISES INC CANADIAN TIRE AUTO CENTRE 30 KENNEDY RD S BRAMPTON ON	DTNK
---------------------	---------	-----------	--------------	---	-------------

Delisted Expired Fuel Safety Facilities

Instance No: 9995807
Status: EXPIRED
Instance ID: 399879
Instance Type: FS Facility
Description: FS Propane Refill Cntr - Cylr Fill
TSSA Program Area:
Maximum Hazard Rank:
Facility Type:
Expired Date:
Original Source: EXP
Record Date: Up to Mar 2012

Map Key	Number of Records	Direction/ Distance (m)	Elev/Diff (m)	Site	DB
163	10 of 15	SSW/144.2	219.8 / 1.00	CANADIAN TIRE CORP LTD C/O Canadian Tire Petroleum 17 Flr** 30 KENNEDY RD S BRAMPTON ON	DTNK

Delisted Expired Fuel Safety Facilities

Instance No: 11097541
Status: EXPIRED
Instance ID: 69325
Instance Type: FS Propane Tank
Description: FS Propane Tank
TSSA Program Area:
Maximum Hazard Rank:
Facility Type:
Expired Date:
Original Source: EXP
Record Date: Up to Mar 2012

163	11 of 15	SSW/144.2	219.8 / 1.00	P D MONTGOMERY ENTERPRISES INC CANADIAN TIRE AUTO CENTRE 30 KENNEDY RD S BRAMPTON ON	DTNK
---------------------	----------	-----------	--------------	---	------

Delisted Expired Fuel Safety Facilities

Instance No: 11151097
Status: EXPIRED
Instance ID: 70746
Instance Type: FS Propane Tank
Description: FS Propane Tank
TSSA Program Area:
Maximum Hazard Rank:
Facility Type:
Expired Date:
Original Source: EXP
Record Date: Up to Mar 2012

163	12 of 15	SSW/144.2	219.8 / 1.00	Canadian Tire Corporation, Limited 30 Kennedy Road S. Brampton ON L6W 3E2	GEN
---------------------	----------	-----------	--------------	---	-----

Generator No:	ON3739143	PO Box No:	
Status:		Country:	Canada
Approval Years:	2016	Choice of Contact:	CO_OFFICIAL
Contam. Facility:	No	Co Admin:	John Sukundun
MHSW Facility:	No	Phone No Admin:	905-796-5666 Ext.
SIC Code:	415290		
SIC Description:	OTHER NEW MOTOR VEHICLE PARTS AND ACCESSORIES WHOLESALE-DISTRIBUTORS		

Detail(s)

Waste Class: 331
Waste Class Desc: WASTE COMPRESSED GASES

Waste Class: 263

Map Key	Number of Records	Direction/ Distance (m)	Elev/Diff (m)	Site	DB
Waste Class Desc:		ORGANIC LABORATORY CHEMICALS			
163	13 of 15	SSW/144.2	219.8 / 1.00	Canadian Tire Corporation, Limited 30 Kennedy Road S. Brampton ON L6W 3E2	GEN
Generator No:	ON3739143			PO Box No:	
Status:	Registered			Country:	Canada
Approval Years:	As of Dec 2018			Choice of Contact:	
Contam. Facility:				Co Admin:	
MHSW Facility:				Phone No Admin:	
SIC Code:					
SIC Description:					
<u>Detail(s)</u>					
Waste Class:	145 I				
Waste Class Desc:	Wastes from the use of pigments, coatings and paints				
Waste Class:	252 L				
Waste Class Desc:	Waste crankcase oils and lubricants				
Waste Class:	263 I				
Waste Class Desc:	Misc. waste organic chemicals				
Waste Class:	331 I				
Waste Class Desc:	Waste compressed gases including cylinders				
163	14 of 15	SSW/144.2	219.8 / 1.00	Canadian Tire Corporation, Limited 30 Kennedy Road S. Brampton ON L6W 3E2	GEN
Generator No:	ON3739143			PO Box No:	
Status:	Registered			Country:	Canada
Approval Years:	As of Jul 2020			Choice of Contact:	
Contam. Facility:				Co Admin:	
MHSW Facility:				Phone No Admin:	
SIC Code:					
SIC Description:					
<u>Detail(s)</u>					
Waste Class:	145 I				
Waste Class Desc:	Wastes from the use of pigments, coatings and paints				
Waste Class:	331 I				
Waste Class Desc:	Waste compressed gases including cylinders				
Waste Class:	263 I				
Waste Class Desc:	Misc. waste organic chemicals				
Waste Class:	252 L				
Waste Class Desc:	Waste crankcase oils and lubricants				
163	15 of 15	SSW/144.2	219.8 / 1.00	Canadian Tire Corporation, Limited 30 Kennedy Road S. Brampton ON L6W 3E2	GEN
Generator No:	ON3739143			PO Box No:	
Status:	Registered			Country:	Canada
Approval Years:	As of Jan 2021			Choice of Contact:	
Contam. Facility:				Co Admin:	

Map Key	Number of Records	Direction/ Distance (m)	Elev/Diff (m)	Site	DB
MHSW Facility: SIC Code: SIC Description:				Phone No Admin:	
<u>Detail(s)</u>					
Waste Class:		145 I			
Waste Class Desc:		Wastes from the use of pigments, coatings and paints			
Waste Class:		331 I			
Waste Class Desc:		Waste compressed gases including cylinders			
Waste Class:		263 I			
Waste Class Desc:		Misc. waste organic chemicals			
Waste Class:		252 L			
Waste Class Desc:		Waste crankcase oils and lubricants			
164	1 of 1	NNE/241.2	217.8 / -1.00	263 queen street Brampton ON L6W 3J3	EHS
Order No:	20190521073			Nearest Intersection:	
Status:	C			Municipality:	
Report Type:	Custom Report			Client Prov/State:	ON
Report Date:	27-MAY-19			Search Radius (km):	.2
Date Received:	21-MAY-19			X:	-79.742534
Previous Site Name:				Y:	43.700621
Lot/Building Size:					
Additional Info Ordered:					
165	1 of 1	WSW/76.5	220.8 / 2.00	18-20 Kennedy Rd S Brampton ON L6W 3E1	EHS
Order No:	20071109005			Nearest Intersection:	
Status:	C			Municipality:	
Report Type:	CAN - Complete Report			Client Prov/State:	
Report Date:	11/19/2007			Search Radius (km):	0.25
Date Received:	11/9/2007			X:	-79.74795
Previous Site Name:				Y:	43.694692
Lot/Building Size:					
Additional Info Ordered:	City Directory				
166	1 of 1	SW/101.3	219.8 / 1.00	ON	WWIS
Well ID:	7274652			Data Entry Status:	Yes
Construction Date:				Data Src:	
Primary Water Use:				Date Received:	11/8/2016
Sec. Water Use:				Selected Flag:	Yes
Final Well Status:				Abandonment Rec:	
Water Type:				Contractor:	6607
Casing Material:				Form Version:	8
Audit No:	C25931			Owner:	
Tag:	A179881			Street Name:	
Construction Method:				County:	PEEL
Elevation (m):				Municipality:	BRAMPTON CITY
Elevation Reliability:				Site Info:	
Depth to Bedrock:				Lot:	
Well Depth:				Concession:	
Overburden/Bedrock:				Concession Name:	
Pump Rate:				Easting NAD83:	

Map Key	Number of Records	Direction/ Distance (m)	Elev/Diff (m)	Site	DB	
Static Water Level: Flowing (Y/N): Flow Rate: Clear/Cloudy:				Northing NAD83: Zone: UTM Reliability:		
PDF URL (Map):						
<u>Bore Hole Information</u>						
Bore Hole ID: DP2BR: Spatial Status: Code OB: Code OB Desc: Open Hole: Cluster Kind: Date Completed: Remarks: Elevrc Desc: Location Source Date: Improvement Location Source: Improvement Location Method: Source Revision Comment: Supplier Comment:	1006290031 5/6/2015			Elevation: Elevrc: Zone: East83: North83: Org CS: UTMRC: UTMRC Desc: Location Method:	222.034439 17 601043 4838590 UTM83 4 margin of error : 30 m - 100 m wwr	
167	1 of 10	WSW/213.1	221.8 / 2.91	AIM Health Group LTD 2 Kennedy Rd S, unit 2 Brampton ON L6W 3E1	GEN	
Generator No: Status: Approval Years: Contam. Facility: MHSW Facility: SIC Code: SIC Description:	ON7809968 2010 621110, 621510 Offices of Physicians, Medical and Diagnostic Laboratories			PO Box No: Country: Choice of Contact: Co Admin: Phone No Admin:		
<u>Detail(s)</u>						
Waste Class: Waste Class Desc:	312 PATHOLOGICAL WASTES					
167	2 of 10	WSW/213.1	221.8 / 2.91	AIM Health Group LTD 2 Kennedy Rd S, unit 2 Brampton ON L6W 3E1	GEN	
Generator No: Status: Approval Years: Contam. Facility: MHSW Facility: SIC Code: SIC Description:	ON7809968 2011 621110, 621510 Offices of Physicians, Medical and Diagnostic Laboratories			PO Box No: Country: Choice of Contact: Co Admin: Phone No Admin:		
<u>Detail(s)</u>						
Waste Class: Waste Class Desc:	312 PATHOLOGICAL WASTES					
167	3 of 10	WSW/213.1	221.8 / 2.91	AIM Health Group LTD 2 Kennedy Rd S, unit 2	GEN	

Map Key	Number of Records	Direction/ Distance (m)	Elev/Diff (m)	Site	DB
Brampton ON L6W 3E1					
Generator No:	ON7809968			PO Box No:	
Status:				Country:	
Approval Years:	2012			Choice of Contact:	
Contam. Facility:				Co Admin:	
MHSW Facility:				Phone No Admin:	
SIC Code:	621110, 621510				
SIC Description:	Offices of Physicians, Medical and Diagnostic Laboratories				
<u>Detail(s)</u>					
Waste Class:	312				
Waste Class Desc:	PATHOLOGICAL WASTES				
167	4 of 10	WSW/213.1	221.8 / 2.91	AIM Health Group LTD 2 Kennedy Rd S, unit 2 Brampton ON	GEN
Generator No:	ON7809968			PO Box No:	
Status:				Country:	
Approval Years:	2013			Choice of Contact:	
Contam. Facility:				Co Admin:	
MHSW Facility:				Phone No Admin:	
SIC Code:	621110, 621510				
SIC Description:	OFFICES OF PHYSICIANS, MEDICAL AND DIAGNOSTIC LABORATORIES				
<u>Detail(s)</u>					
Waste Class:	312				
Waste Class Desc:	PATHOLOGICAL WASTES				
167	5 of 10	WSW/213.1	221.8 / 2.91	AIM Health Group LTD 2 Kennedy Rd S, unit 2 Brampton ON L6W 3E1	GEN
Generator No:	ON7809968			PO Box No:	
Status:				Country:	Canada
Approval Years:	2016			Choice of Contact:	CO_OFFICIAL
Contam. Facility:	No			Co Admin:	
MHSW Facility:	No			Phone No Admin:	
SIC Code:	621110, 621510				
SIC Description:	OFFICES OF PHYSICIANS, MEDICAL AND DIAGNOSTIC LABORATORIES				
<u>Detail(s)</u>					
Waste Class:	312				
Waste Class Desc:	PATHOLOGICAL WASTES				
167	6 of 10	WSW/213.1	221.8 / 2.91	AIM Health Group LTD 2 Kennedy Rd S, unit 2 Brampton ON L6W 3E1	GEN
Generator No:	ON7809968			PO Box No:	
Status:				Country:	Canada
Approval Years:	2015			Choice of Contact:	CO_OFFICIAL
Contam. Facility:	No			Co Admin:	
MHSW Facility:	No			Phone No Admin:	
SIC Code:	621110, 621510				
SIC Description:	OFFICES OF PHYSICIANS, MEDICAL AND DIAGNOSTIC LABORATORIES				

Map Key	Number of Records	Direction/ Distance (m)	Elev/Diff (m)	Site	DB
<u>Detail(s)</u>					
Waste Class:		312			
Waste Class Desc:		PATHOLOGICAL WASTES			
167	7 of 10	WSW/213.1	221.8 / 2.91	AIM Health Group LTD 2 Kennedy Rd S, unit 2 Brampton ON L6W 3E1	GEN
Generator No:		ON7809968		PO Box No:	
Status:				Country: Canada	
Approval Years:		2014		Choice of Contact: CO_OFFICIAL	
Contam. Facility:		No		Co Admin:	
MHSW Facility:		No		Phone No Admin:	
SIC Code:		621110, 621510			
SIC Description:		OFFICES OF PHYSICIANS, MEDICAL AND DIAGNOSTIC LABORATORIES			
<u>Detail(s)</u>					
Waste Class:		312			
Waste Class Desc:		PATHOLOGICAL WASTES			
167	8 of 10	WSW/213.1	221.8 / 2.91	i6 Building Corp 2 Kennedy Road South Brampton ON L6W 3E1	GEN
Generator No:		ON8407811		PO Box No:	
Status:		Registered		Country: Canada	
Approval Years:		As of Dec 2018		Choice of Contact:	
Contam. Facility:				Co Admin:	
MHSW Facility:				Phone No Admin:	
SIC Code:					
SIC Description:					
<u>Detail(s)</u>					
Waste Class:		312 P			
Waste Class Desc:		Pathological wastes			
167	9 of 10	WSW/213.1	221.8 / 2.91	i6 Building Corp 2 Kennedy Road South Unit4A Brampton ON L6W 3E1	GEN
Generator No:		ON8407811		PO Box No:	
Status:		Registered		Country: Canada	
Approval Years:		As of Jul 2020		Choice of Contact:	
Contam. Facility:				Co Admin:	
MHSW Facility:				Phone No Admin:	
SIC Code:					
SIC Description:					
<u>Detail(s)</u>					
Waste Class:		312 P			
Waste Class Desc:		Pathological wastes			
167	10 of 10	WSW/213.1	221.8 / 2.91	i6 Building Corp 2 Kennedy Road South Unit4A	GEN

Map Key	Number of Records	Direction/ Distance (m)	Elev/Diff (m)	Site	DB
Brampton ON L6W 3E1					
Generator No:	ON8407811			PO Box No:	
Status:	Registered			Country:	Canada
Approval Years:	As of Jan 2021			Choice of Contact:	
Contam. Facility:				Co Admin:	
MHSW Facility:				Phone No Admin:	
SIC Code:					
SIC Description:					
<u>Detail(s)</u>					
Waste Class:		312 P			
Waste Class Desc:		Pathological wastes			
169	1 of 2	SSW/210.9	219.8 / 1.00	GRUMMAN OLSON INDUSTRIES INC. 30A Kennedy Rd S Suite 201 Brampton ON L6W 3E2	SCT
Established:		1970			
Plant Size (ft²):		0			
Employment:		2			
--Details--					
Description:		Motor Vehicle Body Manufacturing			
SIC/NAICS Code:		336211			
169	2 of 2	SSW/210.9	219.8 / 1.00	Austin Rehab Group 30A Kennedy Road South, Ste 1A Brampton ON	GEN
Generator No:	ON5660825			PO Box No:	
Status:				Country:	
Approval Years:	2011			Choice of Contact:	
Contam. Facility:				Co Admin:	
MHSW Facility:				Phone No Admin:	
SIC Code:	621310, 621390				
SIC Description:					
170	1 of 1	ENE/47.7	213.8 / -5.06	The Regional Municipality of Peel Clark Boulevard and Queen Street East Brampton ON L6T 4B9	ECA
Approval No:	7863-5NMP LZ			MOE District:	
Approval Date:	2003-06-19			City:	
Status:	Approved			Longitude:	
Record Type:	ECA			Latitude:	
Link Source:	IDS			Geometry X:	
SWP Area Name:				Geometry Y:	
Approval Type:	ECA-Municipal Drinking Water Systems				
Project Type:	Municipal Drinking Water Systems				
Business Name:	The Regional Municipality of Peel				
Address:	Clark Boulevard and Queen Street East				
Full Address:					
Full PDF Link:					
171	1 of 1	W/279.2	221.9 / 3.01	ON	BORE

Map Key	Number of Records	Direction/ Distance (m)	Elev/Diff (m)	Site	DB
Borehole ID:	638735			Inclin FLG:	No
OGF ID:	215539132			SP Status:	Initial Entry
Status:				Surv Elev:	No
Type:	Borehole			Piezometer:	No
Use:	Geotechnical/Geological Investigation			Primary Name:	
Completion Date:	MAY-1965			Municipality:	
Static Water Level:				Lot:	
Primary Water Use:	Not Used			Township:	
Sec. Water Use:				Latitude DD:	43.6963
Total Depth m:	1.5			Longitude DD:	-79.748923
Depth Ref:	Ground Surface			UTM Zone:	17
Depth Elev:				Easting:	600815
Drill Method:	Power auger			Northing:	4838903
Orig Ground Elev m:	222			Location Accuracy:	
Elev Reliabil Note:				Accuracy:	Not Applicable
DEM Ground Elev m:	221				
Concession:					
Location D:					
Survey D:					
Comments:					
<u>Borehole Geology Stratum</u>					
Geology Stratum ID:	218485809			Mat Consistency:	
Top Depth:	0			Material Moisture:	
Bottom Depth:	.3			Material Texture:	
Material Color:	Dark			Non Geo Mat Type:	
Material 1:	Gravel			Geologic Formation:	
Material 2:	Sand			Geologic Group:	
Material 3:				Geologic Period:	Quaternary
Material 4:				Depositional Gen:	
Gsc Material Description:					
Stratum Description:	GRAVEL,SAND. DARK,AGE QUATERNARY.				
Geology Stratum ID:	218485810			Mat Consistency:	
Top Depth:	.3			Material Moisture:	
Bottom Depth:	.6			Material Texture:	
Material Color:	Brown			Non Geo Mat Type:	
Material 1:	Sand			Geologic Formation:	
Material 2:	Silt			Geologic Group:	
Material 3:	Gravel			Geologic Period:	Quaternary
Material 4:				Depositional Gen:	
Gsc Material Description:					
Stratum Description:	SAND,SILT,GRAVEL. BROWN,AGE QUATERNARY.				
Geology Stratum ID:	218485811			Mat Consistency:	
Top Depth:	.6			Material Moisture:	
Bottom Depth:	1.5			Material Texture:	
Material Color:	Brown			Non Geo Mat Type:	
Material 1:	Till			Geologic Formation:	
Material 2:	Silt			Geologic Group:	
Material 3:	Clay			Geologic Period:	
Material 4:				Depositional Gen:	glacial
Gsc Material Description:					
Stratum Description:	TILL,SILT,CLAY. BROWN,GLACIAL,AGE GLACIAL. GLACIAL **Note: Many records provided by the department have a truncated [Stratum Description] field.				
<u>Source</u>					
Source Type:	Data Survey			Source Appl:	Spatial/Tabular
Source Orig:	Geological Survey of Canada			Source Iden:	1
Source Date:	1956-1972			Scale or Res:	Varies
Confidence:	M			Horizontal:	NAD27

Map Key	Number of Records	Direction/ Distance (m)	Elev/Diff (m)	Site	DB
Observatio:		Verticalda:			Mean Average Sea Level
Source Name:		Urban Geology Automated Information System (UGAIS)			
Source Details:		File: TOR1B.txt RecordID: 066980 NTS_Sheet: 30M12G			
Confiden 1:		Logs are approximately correct. Lack of information. Doubtful terminology.			
Source List					
Source Identifier:	1			Horizontal Datum:	NAD27
Source Type:	Data Survey			Vertical Datum:	Mean Average Sea Level
Source Date:	1956-1972			Projection Name:	Universal Transverse Mercator
Scale or Resolution:	Varies				
Source Name:	Urban Geology Automated Information System (UGAIS)				
Source Originators:	Geological Survey of Canada				

172	1 of 1	WSW/217.3	221.8 / 2.97	ON	BORE
Borehole ID:	638948			Inclin FLG:	No
OGF ID:	215539345			SP Status:	Initial Entry
Status:				Surv Elev:	No
Type:	Borehole			Piezometer:	No
Use:	Geotechnical/Geological Investigation			Primary Name:	
Completion Date:	MAR-1970			Municipality:	
Static Water Level:				Lot:	
Primary Water Use:	Not Used			Township:	
Sec. Water Use:				Latitude DD:	43.695579
Total Depth m:	6.1			Longitude DD:	-79.748814
Depth Ref:	Ground Surface			UTM Zone:	17
Depth Elev:				Easting:	600825
Drill Method:	Power auger			Northing:	4838823
Orig Ground Elev m:	221			Location Accuracy:	
Elev Reliabil Note:				Accuracy:	Not Applicable
DEM Ground Elev m:	223				
Concession:					
Location D:					
Survey D:					
Comments:					
Borehole Geology Stratum					
Geology Stratum ID:	218486485			Mat Consistency:	Hard
Top Depth:	1.4			Material Moisture:	
Bottom Depth:	3.4			Material Texture:	
Material Color:	Brown			Non Geo Mat Type:	
Material 1:	Clay			Geologic Formation:	
Material 2:	Silt			Geologic Group:	
Material 3:				Geologic Period:	
Material 4:				Depositional Gen:	
Gsc Material Description:					
Stratum Description:	CLAY,SILT. GREY,BROWN,LACUSTRINE,HARD, AGE POST-GLACIAL.				
Geology Stratum ID:	218486484			Mat Consistency:	
Top Depth:	0			Material Moisture:	
Bottom Depth:	1.4			Material Texture:	
Material Color:	Grey			Non Geo Mat Type:	
Material 1:	Fill			Geologic Formation:	
Material 2:	Clay			Geologic Group:	
Material 3:	Organic			Geologic Period:	
Material 4:				Depositional Gen:	fill
Gsc Material Description:					
Stratum Description:	FILL,CLAY,ORGANIC. GREY.				
Geology Stratum ID:	218486487			Mat Consistency:	Hard

Map Key	Number of Records	Direction/ Distance (m)	Elev/Diff (m)	Site	DB
Top Depth:	4.3			Material Moisture:	
Bottom Depth:	6.1			Material Texture:	
Material Color:	Red			Non Geo Mat Type:	
Material 1:	Till			Geologic Formation:	
Material 2:	Silt			Geologic Group:	
Material 3:	Sand			Geologic Period:	
Material 4:	Clay			Depositional Gen:	glacial
Gsc Material Description:					
Stratum Description:	TILL,SILT,SAND,CLAY.RED,GLACIAL,HARD,AGE GLACIAL. 032 00000023000450380011005700140100 **Note: Many records provided by the department have a truncated [Stratum Description] field.				
Geology Stratum ID:	218486486			Mat Consistency:	Hard
Top Depth:	3.4			Material Moisture:	
Bottom Depth:	4.3			Material Texture:	Medium
Material Color:	Brown			Non Geo Mat Type:	
Material 1:	Sand			Geologic Formation:	
Material 2:	Silt			Geologic Group:	
Material 3:				Geologic Period:	
Material 4:				Depositional Gen:	
Gsc Material Description:					
Stratum Description:	SAND-MEDIUM,SILT. BROWN,GLACIAL,HARD, AGE POST-GLACIAL.				
Source					
Source Type:	Data Survey			Source Appl:	Spatial/Tabular
Source Orig:	Geological Survey of Canada			Source Ident:	1
Source Date:	1956-1972			Scale or Res:	Varies
Confidence:	H			Horizontal:	NAD27
Observatio:				Verticalda:	Mean Average Sea Level
Source Name:	Urban Geology Automated Information System (UGAIS)				
Source Details:	File: TOR1B.txt RecordID: 069110 NTS_Sheet: 30M12G				
Confiden 1:	Logged by professional. Exact and complete description of material and properties.				
Source List					
Source Identifier:	1			Horizontal Datum:	NAD27
Source Type:	Data Survey			Vertical Datum:	Mean Average Sea Level
Source Date:	1956-1972			Projection Name:	Universal Transverse Mercator
Scale or Resolution:	Varies				
Source Name:	Urban Geology Automated Information System (UGAIS)				
Source Originators:	Geological Survey of Canada				
173	1 of 1	SW/22.7	220.8 / 2.00	35 KENNEDY RD. S. BRAMTON ON	WWIS
Well ID:	7174070			Data Entry Status:	
Construction Date:				Data Src:	
Primary Water Use:	Monitoring and Test Hole			Date Received:	12/28/2011
Sec. Water Use:	0			Selected Flag:	Yes
Final Well Status:	Observation Wells			Abandonment Rec:	
Water Type:				Contractor:	7472
Casing Material:				Form Version:	7
Audit No:	Z125967			Owner:	
Tag:	A121861			Street Name:	35 KENNEDY RD. S.
Construction Method:				County:	PEEL
Elevation (m):				Municipality:	BRAMPTON CITY
Elevation Reliability:				Site Info:	
Depth to Bedrock:				Lot:	
Well Depth:				Concession:	
Overburden/Bedrock:				Concession Name:	
Pump Rate:				Easting NAD83:	
Static Water Level:				Northing NAD83:	
Flowing (Y/N):				Zone:	

Map Key	Number of Records	Direction/ Distance (m)	Elev/Diff (m)	Site	DB
Flow Rate:				UTM Reliability:	
Clear/Cloudy:					
PDF URL (Map):		https://d2khazk8e83rdv.cloudfront.net/moe_mapping/downloads/2Water/Wells_pdfs/717\7174070.pdf			
<u>Bore Hole Information</u>					
Bore Hole ID:	1003626317			Elevation:	222.787139
DP2BR:				Elevrc:	
Spatial Status:				Zone:	17
Code OB:				East83:	600957
Code OB Desc:				North83:	4838620
Open Hole:				Org CS:	UTM83
Cluster Kind:				UTMRC:	4
Date Completed:	10/14/2011			UTMRC Desc:	margin of error : 30 m - 100 m
Remarks:				Location Method:	wwr
Elevrc Desc:					
Location Source Date:					
Improvement Location Source:					
Improvement Location Method:					
Source Revision Comment:					
Supplier Comment:					
<u>Overburden and Bedrock</u>					
<u>Materials Interval</u>					
Formation ID:	1004108630				
Layer:	1				
Color:	6				
General Color:	BROWN				
Mat1:	01				
Most Common Material:	FILL				
Mat2:					
Mat2 Desc:					
Mat3:	77				
Mat3 Desc:	LOOSE				
Formation Top Depth:	0				
Formation End Depth:	1				
Formation End Depth UOM:	m				
<u>Overburden and Bedrock</u>					
<u>Materials Interval</u>					
Formation ID:	1004108631				
Layer:	2				
Color:	6				
General Color:	BROWN				
Mat1:	06				
Most Common Material:	SILT				
Mat2:	05				
Mat2 Desc:	CLAY				
Mat3:	66				
Mat3 Desc:	DENSE				
Formation Top Depth:	1				
Formation End Depth:	4.5				
Formation End Depth UOM:	m				
<u>Annular Space/Abandonment</u>					
<u>Sealing Record</u>					
Plug ID:	1004108639				
Layer:	1				

Map Key	Number of Records	Direction/ Distance (m)	Elev/Diff (m)	Site	DB
Plug From:		0			
Plug To:		2.7			
Plug Depth UOM:		m			
<u>Annular Space/Abandonment Sealing Record</u>					
Plug ID:		1004108640			
Layer:		2			
Plug From:		2.7			
Plug To:		4.5			
Plug Depth UOM:		m			
<u>Method of Construction & Well Use</u>					
Method Construction ID:		1004108638			
Method Construction Code:		6			
Method Construction:		Boring			
Other Method Construction:					
<u>Pipe Information</u>					
Pipe ID:		1004108629			
Casing No:		0			
Comment:					
Alt Name:					
<u>Construction Record - Casing</u>					
Casing ID:		1004108634			
Layer:		1			
Material:		5			
Open Hole or Material:		PLASTIC			
Depth From:		0			
Depth To:		3			
Casing Diameter:		5.2			
Casing Diameter UOM:		cm			
Casing Depth UOM:		m			
<u>Construction Record - Screen</u>					
Screen ID:		1004108635			
Layer:		1			
Slot:		10			
Screen Top Depth:		3			
Screen End Depth:		4.5			
Screen Material:		5			
Screen Depth UOM:		m			
Screen Diameter UOM:		cm			
Screen Diameter:		6.4			
<u>Water Details</u>					
Water ID:		1004108633			
Layer:					
Kind Code:					
Kind:					
Water Found Depth:					
Water Found Depth UOM:		m			

Map Key	Number of Records	Direction/ Distance (m)	Elev/Diff (m)	Site	DB
<u>Hole Diameter</u>					
Hole ID:		1004108632			
Diameter:		15			
Depth From:		0			
Depth To:		4.5			
Hole Depth UOM:		m			
Hole Diameter UOM:		cm			
174	1 of 1	SSW/160.4	219.8 / 1.00	The Corporation of Brampton (Transit) Brampton ON	SPL
Ref No:	7310-BC4PV5			Discharger Report:	
Site No:	NA			Material Group:	
Incident Dt:	5/12/2019			Health/Env Conseq:	2 - Minor Environment
Year:				Client Type:	Municipal Government
Incident Cause:				Sector Type:	Miscellaneous Communal
Incident Event:	Collision/Accident			Agency Involved:	
Contaminant Code:	27			Nearest Watercourse:	
Contaminant Name:	COOLANT N.O.S.			Site Address:	
Contaminant Limit 1:				Site District Office:	Halton-Peel
Contam Limit Freq 1:	n/a			Site Postal Code:	
Contaminant UN No 1:	n/a			Site Region:	Central
Environment Impact:				Site Municipality:	Brampton
Nature of Impact:				Site Lot:	
Receiving Medium:				Site Conc:	
Receiving Env:	Surface Water			Northing:	4838542.42
MOE Response:	No			Easting:	601079.4
Dt MOE Arvl on Scn:				Site Geo Ref Accu:	Map
MOE Reported Dt:	5/12/2019			Site Map Datum:	
Dt Document Closed:	5/18/2019			SAC Action Class:	Watercourse Spills
Incident Reason:	Unknown / N/A			Source Type:	Motor Vehicle
Site Name:	Kennedy Road northbound, 60-70m north of Orenda Rd<UNOFFICIAL>				
Site County/District:	Regional Municipality of Peel				
Site Geo Ref Meth:	10 -100 metres eg. Topographic Map				
Incident Summary:	Brampton Transit: est 8L coolant to road, cleaning				
Contaminant Qty:	8 L				
175	1 of 6	WSW/38.1	220.8 / 2.00	49 Hillcrest Avenue Brampton ON L6W 4V4	EHS
Order No:	20100914006			Nearest Intersection:	
Status:	C			Municipality:	
Report Type:	Custom Report			Client Prov/State:	ON
Report Date:	9/20/2010			Search Radius (km):	0.25
Date Received:	9/14/2010			X:	-79.747807
Previous Site Name:				Y:	43.693994
Lot/Building Size:					
Additional Info Ordered:					
175	2 of 6	WSW/38.1	220.8 / 2.00	Kennedy Dental and Orthodontics 49 Hillcrest Ave Suite 102 Brampton ON L6W4V4	GEN
Generator No:	ON9052125			PO Box No:	
Status:				Country:	Canada
Approval Years:	2016			Choice of Contact:	CO_OFFICIAL
Contam. Facility:	No			Co Admin:	Hanane Harouche
MHSW Facility:	No			Phone No Admin:	905-453-2440 Ext.
SIC Code:	621210				

Map Key	Number of Records	Direction/ Distance (m)	Elev/Diff (m)	Site	DB
SIC Description:		OFFICES OF DENTISTS			
<u>Detail(s)</u>					
Waste Class:		312			
Waste Class Desc:		PATHOLOGICAL WASTES			
175	3 of 6	WSW/38.1	220.8 / 2.00	Kennedy Dental and Orthodontics 49 Hillcrest Ave Suite 102 Brampton ON L6W4V4	GEN
Generator No:	ON9052125			PO Box No:	
Status:				Country:	Canada
Approval Years:	2015			Choice of Contact:	CO_OFFICIAL
Contam. Facility:	No			Co Admin:	Hanane Harouche
MHSW Facility:	No			Phone No Admin:	905-453-2440 Ext.
SIC Code:	621210				
SIC Description:		OFFICES OF DENTISTS			
<u>Detail(s)</u>					
Waste Class:		312			
Waste Class Desc:		PATHOLOGICAL WASTES			
175	4 of 6	WSW/38.1	220.8 / 2.00	Kennedy Dental and Orthodontics 49 Hillcrest Ave Suite 102 Brampton ON L6W4V4	GEN
Generator No:	ON9052125			PO Box No:	
Status:	Registered			Country:	Canada
Approval Years:	As of Dec 2018			Choice of Contact:	
Contam. Facility:				Co Admin:	
MHSW Facility:				Phone No Admin:	
SIC Code:					
SIC Description:					
<u>Detail(s)</u>					
Waste Class:		312 P			
Waste Class Desc:		Pathological wastes			
175	5 of 6	WSW/38.1	220.8 / 2.00	Kennedy Dental and Orthodontics 49 Hillcrest Ave Suite 102 Brampton ON L6W4V4	GEN
Generator No:	ON9052125			PO Box No:	
Status:	Registered			Country:	Canada
Approval Years:	As of Jul 2020			Choice of Contact:	
Contam. Facility:				Co Admin:	
MHSW Facility:				Phone No Admin:	
SIC Code:					
SIC Description:					
<u>Detail(s)</u>					
Waste Class:		312 P			
Waste Class Desc:		Pathological wastes			

Map Key	Number of Records	Direction/ Distance (m)	Elev/Diff (m)	Site	DB
175	6 of 6	WSW/38.1	220.8 / 2.00	Kennedy Dental and Orthodontics 49 Hillcrest Ave Suite 102 Brampton ON L6W4V4	GEN
Generator No:	ON9052125			PO Box No:	
Status:	Registered			Country:	Canada
Approval Years:	As of Jan 2021			Choice of Contact:	
Contam. Facility:				Co Admin:	
MHSW Facility:				Phone No Admin:	
SIC Code:					
SIC Description:					
Detail(s)					
Waste Class:		312 P			
Waste Class Desc:		Pathological wastes			
176	1 of 1	SW/66.3	220.8 / 2.00	33 Kennedy Road South Brampton ON L6W 3E5	EHS
Order No:	20100111030			Nearest Intersection:	
Status:	C			Municipality:	
Report Type:	Standard Select Report			Client Prov/State:	ON
Report Date:	1/15/2010			Search Radius (km):	0.25
Date Received:	1/11/2010			X:	-79.746877
Previous Site Name:				Y:	43.693404
Lot/Building Size:					
Additional Info Ordered:					
177	1 of 1	SSW/265.3	219.8 / 1.00	City of Brampton 15 Orenda Road Brampton ON	GEN
Generator No:	ON4195123			PO Box No:	
Status:				Country:	
Approval Years:	2011			Choice of Contact:	
Contam. Facility:				Co Admin:	
MHSW Facility:				Phone No Admin:	
SIC Code:	447110				
SIC Description:					
178	1 of 1	NE/48.4	214.8 / -4.00	28 Rutherford Road South Brampton ON L6W 3J1	EHS
Order No:	20020924005			Nearest Intersection:	Clark Blvd and Rutherford Road South
Status:	C			Municipality:	Peel
Report Type:	Site Report			Client Prov/State:	ON
Report Date:	9/25/02			Search Radius (km):	0.25
Date Received:	9/24/02			X:	-79.73973
Previous Site Name:				Y:	43.699978
Lot/Building Size:					
Additional Info Ordered:					
179	1 of 1	SW/80.0	220.8 / 2.00	33 Kennedy Rd S Brampton ON L6W3E5	EHS
Order No:	20140623067			Nearest Intersection:	
Status:	C			Municipality:	
Report Type:	Custom Report			Client Prov/State:	ON
Report Date:	27-JUN-14			Search Radius (km):	.25

Map Key	Number of Records	Direction/ Distance (m)	Elev/Diff (m)	Site	DB
Date Received:	23-JUN-14			X:	-79.746941
Previous Site Name:				Y:	43.693252
Lot/Building Size:					
Additional Info Ordered:					

180	1 of 1	NE/45.7	214.5 / -4.37	ON	WWIS
Well ID:	7327384			Data Entry Status:	Yes
Construction Date:				Data Src:	
Primary Water Use:				Date Received:	1/21/2019
Sec. Water Use:				Selected Flag:	Yes
Final Well Status:				Abandonment Rec:	
Water Type:				Contractor:	7324
Casing Material:				Form Version:	8
Audit No:	C45025			Owner:	
Tag:	A240751			Street Name:	
Construction Method:				County:	PEEL
Elevation (m):				Municipality:	BRAMPTON CITY (CHINGUACOUSY)
Elevation Reliability:				Site Info:	
Depth to Bedrock:				Lot:	
Well Depth:				Concession:	
Overburden/Bedrock:				Concession Name:	
Pump Rate:				Easting NAD83:	
Static Water Level:				Northing NAD83:	
Flowing (Y/N):				Zone:	
Flow Rate:				UTM Reliability:	
Clear/Cloudy:					
PDF URL (Map):					

Bore Hole Information

Bore Hole ID:	1007361057			Elevation:	
DP2BR:				Elevrc:	
Spatial Status:				Zone:	17
Code OB:				East83:	601581
Code OB Desc:				North83:	4839331
Open Hole:				Org CS:	UTM83
Cluster Kind:				UTMRC:	4
Date Completed:	12/12/2018			UTMRC Desc:	margin of error : 30 m - 100 m
Remarks:				Location Method:	wwr
Elevrc Desc:					
Location Source Date:					
Improvement Location Source:					
Improvement Location Method:					
Source Revision Comment:					
Supplier Comment:					

181	1 of 4	WSW/212.5	221.9 / 3.08	U.A.P. INC. 144-5 KENNEDY RD. BRAMPTON ON L6W 3G4	GEN
Generator No:	ON0204206			PO Box No:	
Status:				Country:	
Approval Years:	86,87			Choice of Contact:	
Contam. Facility:				Co Admin:	
MHSW Facility:				Phone No Admin:	
SIC Code:	0000				
SIC Description:		*** NOT DEFINED ***			

Map Key	Number of Records	Direction/ Distance (m)	Elev/Diff (m)	Site	DB
181	2 of 4	WSW/212.5	221.9 / 3.08	U.A.P. INC. BRAMPTON #170 144-5 KENNEDY RD. S. BRAMPTON ON L6W 3G4	GEN
Generator No:	ON0204206			PO Box No:	
Status:				Country:	
Approval Years:	88,89,90			Choice of Contact:	
Contam. Facility:				Co Admin:	
MHSW Facility:				Phone No Admin:	
SIC Code:	3251				
SIC Description:	VEHICLE ENGINE IND.				
<u>Detail(s)</u>					
Waste Class:	122				
Waste Class Desc:	ALKALINE WASTES - OTHER METALS				
181	3 of 4	WSW/212.5	221.9 / 3.08	U.A.P. INC. 39-227 BRAMPTON #170 144-5 KENNEDY RD. S. BRAMPTON ON L6W 3G4	GEN
Generator No:	ON0204206			PO Box No:	
Status:				Country:	
Approval Years:	94,95,96			Choice of Contact:	
Contam. Facility:				Co Admin:	
MHSW Facility:				Phone No Admin:	
SIC Code:	3251				
SIC Description:	VEHICLE ENGINE IND.				
<u>Detail(s)</u>					
Waste Class:	122				
Waste Class Desc:	ALKALINE WASTES - OTHER METALS				
181	4 of 4	WSW/212.5	221.9 / 3.08	UAP INC. 144-5 KENNEDY ROAD SOUTH BRAMPTON ON L6W 3G4	GEN
Generator No:	ON0204206			PO Box No:	
Status:				Country:	
Approval Years:	98,99,00,01			Choice of Contact:	
Contam. Facility:				Co Admin:	
MHSW Facility:				Phone No Admin:	
SIC Code:	3251				
SIC Description:	VEHICLE ENGINE IND.				
<u>Detail(s)</u>					
Waste Class:	122				
Waste Class Desc:	ALKALINE WASTES - OTHER METALS				
182	1 of 2	NNE/286.4	217.8 / -1.03	261 QUEEN STREET EAST, BRAMPTON ON	INC
Incident No:	248256			Any Health Impact:	
Incident ID:	2399614			Any Enviro Impact:	
Instance No:				Service Interrupted:	
Status Code:	Causal Analysis Complete			Was Prop Damaged:	
Attribute Category:	FS-Incident			Reside App. Type:	
Context:				Commer App. Type:	
Date of Occurrence:				Indus App. Type:	

Map Key	Number of Records	Direction/ Distance (m)	Elev/Diff (m)	Site	DB
Time of Occurrence: Incident Created On: Instance Creation Dt: Instance Install Dt: Occur Insp Start Date: Approx Quant Rel: Tank Capacity: Fuels Occur Type: Fuel Type Involved: Enforcement Policy: Prc Escalation Req: Tank Material Type: Tank Storage Type: Tank Location Type: Pump Flow Rate Cap: Task No: Notes: Drainage System: Sub Surface Contam.: Aff Prop Use Water: Contam. Migrated: Contact Natural Env: Incident Location: Occurrence Narrative: Operation Type Involved: Item: Item Description: Device Installed Location:				Institut App. Type: Venting Type: Vent Conn Mater: Vent Chimney Mater: Pipeline Type: Service / Riser Distribution Pipeline Pipeline Involved: Pipe Material: Plastic Depth Ground Cover: 3' Regulator Location: Outside Regulator Type: Service Regulator (up to 60 psi intake) Operation Pressure: IP Liquid Prop Make: Liquid Prop Model: Liquid Prop Serial No: Liquid Prop Notes: Equipment Type: Equipment Model: Serial No: Cylinder Capacity: Cylinder Cap Units: Cylinder Mat Type: Near Body of Water:	
		261 QUEEN STREET EAST, BRAMPTON - 1" PIPELINE HIT			

182	2 of 2	NNE/286.4	217.8 / -1.03	261 Queen Street East Brampton ON	EHS
Order No:	20121220034			Nearest Intersection:	
Status:	C			Municipality:	
Report Type:	Standard Report			Client Prov/State:	ON
Report Date:	04-JAN-13			Search Radius (km):	.25
Date Received:	20-DEC-12			X:	-79.742554
Previous Site Name:				Y:	43.701193
Lot/Building Size:					
Additional Info Ordered:	Fire Insur. Maps and/or Site Plans				

183	1 of 1	NNE/163.1	216.8 / -2.03	10 RUTHEFORD ROAD SOUTH BRAMPTON ON	HINC
External File Num:	FS INC 0806-02770				
Fuel Occurrence Type:	Pipeline Strike				
Date of Occurrence:	6/2/2008				
Fuel Type Involved:	Natural Gas				
Status Desc:	Completed - Causal Analysis(End)				
Job Type Desc:	Incident/Near-Miss Occurrence (FS)				
Oper. Type Involved:	Construction Site (pipeline strike)				
Service Interruptions:	No				
Property Damage:	No				
Fuel Life Cycle Stage:	Transmission, Distribution and Transportation				
Root Cause:	Root Cause: Equipment/Material/Component:No Procedures:No Maintenance:No Design:Yes Training:No Management:Yes Human Factors:Yes				
Reported Details:					
Fuel Category:	Gaseous Fuel				
Occurrence Type:	Incident				
Affiliation:	Industry Stakeholder (Licensee/Registration/Certificate Holder, Facility Owner, etc.)				
County Name:	Peel				
Approx. Quant. Rel:					

Map Key	Number of Records	Direction/ Distance (m)	Elev/Diff (m)	Site	DB
Nearby body of water: Enter Drainage Syst.: Approx. Quant. Unit: Environmental Impact:					
184	1 of 2	SW/56.5	220.8 / 2.00	33 Kennedy Road South Brampton ON	EHS
Order No:	20110923027			Nearest Intersection:	Eastern Avenue
Status:	C			Municipality:	Peel
Report Type:	Standard Report			Client Prov/State:	ON
Report Date:	10/4/2011			Search Radius (km):	0.25
Date Received:	9/23/2011 4:27:44 PM			X:	-79.74664
Previous Site Name:				Y:	43.693297
Lot/Building Size:	2.1 acres				
Additional Info Ordered:	Fire Insur. Maps and/or Site Plans; City Directory				
184	2 of 2	SW/56.5	220.8 / 2.00	Maple Leaf Foods Inc. 33 Kennedy Road S Brampton ON	SPL
Ref No:	4423-8K5KNP			Discharger Report:	
Site No:				Material Group:	
Incident Dt:	7/26/2011			Health/Env Conseq:	
Year:				Client Type:	
Incident Cause:	Other Transport Accident			Sector Type:	Transport Truck
Incident Event:				Agency Involved:	
Contaminant Code:	13			Nearest Watercourse:	
Contaminant Name:	DIESEL FUEL			Site Address:	33 Kennedy Road S
Contaminant Limit 1:				Site District Office:	
Contam Limit Freq 1:				Site Postal Code:	
Contaminant UN No 1:				Site Region:	
Environment Impact:	Confirmed			Site Municipality:	Brampton
Nature of Impact:	Surface Water Pollution			Site Lot:	
Receiving Medium:				Site Conc:	
Receiving Env:				Northing:	
MOE Response:	No Field Response			Easting:	
Dt MOE Arvl on Scn:				Site Geo Ref Accu:	
MOE Reported Dt:	7/26/2011			Site Map Datum:	
Dt Document Closed:	9/8/2011			SAC Action Class:	Watercourse Spills
Incident Reason:	Other - Reason not otherwise defined			Source Type:	
Site Name:	Maple Leaf <UNOFFICIAL>				
Site County/District:					
Site Geo Ref Meth:					
Incident Summary:	Maple Leaf Foods: 50 L diesel to conc., cb.				
Contaminant Qty:	50 L				
185	1 of 1	SW/95.3	220.8 / 2.00	33 Kennedy Rd S Brampton ON L6W3E5	EHS
Order No:	20140826090			Nearest Intersection:	
Status:	C			Municipality:	
Report Type:	Standard Report			Client Prov/State:	ON
Report Date:	03-SEP-14			Search Radius (km):	.25
Date Received:	26-AUG-14			X:	-79.746887
Previous Site Name:				Y:	43.69312
Lot/Building Size:					
Additional Info Ordered:					

Map Key	Number of Records	Direction/ Distance (m)	Elev/Diff (m)	Site	DB
186	1 of 1	W/299.9	222.4 / 3.60	238 Queen St East Brampton ON	SPL
Ref No:	0601-BATLJQ			Discharger Report:	
Site No:	NA			Material Group:	
Incident Dt:	4/1/2016			Health/Env Conseq:	2 - Minor Environment
Year:				Client Type:	
Incident Cause:				Sector Type:	
Incident Event:	Leak/Break			Agency Involved:	
Contaminant Code:	16			Nearest Watercourse:	
Contaminant Name:	COOKING OIL			Site Address:	238 Queen St East
Contaminant Limit 1:				Site District Office:	Halton-Peel
Contam Limit Freq 1:				Site Postal Code:	
Contaminant UN No 1:	n/a			Site Region:	Central
Environment Impact:				Site Municipality:	Brampton
Nature of Impact:				Site Lot:	
Receiving Medium:				Site Conc:	
Receiving Env:	Land			Northing:	4838884.31
MOE Response:	No			Easting:	600765.51
Dt MOE Arvl on Scn:				Site Geo Ref Accu:	
MOE Reported Dt:	4/1/2019			Site Map Datum:	
Dt Document Closed:	4/6/2019			SAC Action Class:	Pollution Incident Reports (PIRs) and "Other" calls
Incident Reason:	Improper Storage			Source Type:	
Site Name:	Xalta Restaurant<UNOFFICIAL>				
Site County/District:	Regional Municipality of Peel				
Site Geo Ref Meth:					
Incident Summary:	PIR waste cooking oil from restaurant leaking to neighbouring property				
Contaminant Qty:	20 L				

187	1 of 5	NE/105.4	215.1 / -3.71	ICI PAINTS (CANADA) INC. 24-A RUTHERFORD ROAD BRAMPTON ON L6W 3J1	GEN
Generator No:	ON0003983			PO Box No:	
Status:				Country:	
Approval Years:	96,97			Choice of Contact:	
Contam. Facility:				Co Admin:	
MHSW Facility:				Phone No Admin:	
SIC Code:	3751				
SIC Description:	PAINT & VARNISH IND.				
Detail(s)					
Waste Class:	241				
Waste Class Desc:	HALOGENATED SOLVENTS				
Waste Class:	145				
Waste Class Desc:	PAINT/PIGMENT/COATING RESIDUES				
Waste Class:	213				
Waste Class Desc:	PETROLEUM DISTILLATES				

187	2 of 5	NE/105.4	215.1 / -3.71	ICI PAINTS (CANADA) INC 24-A RUTHERFORD ROAD BRAMPTON ON L6W 3J1	GEN
Generator No:	ON0003983			PO Box No:	
Status:				Country:	
Approval Years:	98,99,00,01			Choice of Contact:	
Contam. Facility:				Co Admin:	
MHSW Facility:				Phone No Admin:	
SIC Code:	3751				

Map Key	Number of Records	Direction/ Distance (m)	Elev/Diff (m)	Site	DB
SIC Description:		PAINT & VARNISH IND.			
<u>Detail(s)</u>					
Waste Class:		145			
Waste Class Desc:		PAINT/PIGMENT/COATING RESIDUES			
Waste Class:		213			
Waste Class Desc:		PETROLEUM DISTILLATES			
Waste Class:		241			
Waste Class Desc:		HALOGENATED SOLVENTS			
187	3 of 5	NE/105.4	215.1 / -3.71	ICI Canada Inc. 24A Rutherford Road Brampton ON L6W 3J1	GEN
Generator No:	ON5123806			PO Box No:	
Status:				Country:	
Approval Years:	04,05,06			Choice of Contact:	
Contam. Facility:				Co Admin:	
MHSW Facility:				Phone No Admin:	
SIC Code:	444120				
SIC Description:	Paint and Wallpaper Stores				
<u>Detail(s)</u>					
Waste Class:		145			
Waste Class Desc:		PAINT/PIGMENT/COATING RESIDUES			
187	4 of 5	NE/105.4	215.1 / -3.71	Akzo Nobel Paints LLC 24A Rutherford Road Brampton ON	GEN
Generator No:	ON5123806			PO Box No:	
Status:				Country:	
Approval Years:	2009			Choice of Contact:	
Contam. Facility:				Co Admin:	
MHSW Facility:				Phone No Admin:	
SIC Code:	444120				
SIC Description:	Paint and Wallpaper Stores				
<u>Detail(s)</u>					
Waste Class:		145			
Waste Class Desc:		PAINT/PIGMENT/COATING RESIDUES			
187	5 of 5	NE/105.4	215.1 / -3.71	Akzo Nobel Paints LLC 24A Rutherford Road Brampton ON	GEN
Generator No:	ON5123806			PO Box No:	
Status:				Country:	
Approval Years:	2010			Choice of Contact:	
Contam. Facility:				Co Admin:	
MHSW Facility:				Phone No Admin:	
SIC Code:	444120				
SIC Description:	Paint and Wallpaper Stores				
<u>Detail(s)</u>					

Map Key	Number of Records	Direction/ Distance (m)	Elev/Diff (m)	Site	DB
Waste Class:		145			
Waste Class Desc:		PAINT/PIGMENT/COATING RESIDUES			
188	1 of 1	SW/96.6	220.8 / 2.00	33 Kennedy Road South Brampton ON L6W 3E5	EHS
Order No:	20190116007		Nearest Intersection:		
Status:	C		Municipality:		
Report Type:	Standard Report		Client Prov/State: ON		
Report Date:	22-JAN-19		Search Radius (km): .25		
Date Received:	16-JAN-19		X: -79.746919		
Previous Site Name:			Y: 43.6931		
Lot/Building Size:					
Additional Info Ordered:					
189	1 of 6	NE/56.3	214.5 / -4.36	AGGREGATION CONTRACT FURNITURE 32 RUTHERFORD RD S BRAMPTON ON L6W 3J1	SCT
Established:	1989				
Plant Size (ft²):	0				
Employment:	4				
--Details--					
Description:	Other Concrete Product Manufacturing				
SIC/NAICS Code:	327390				
189	2 of 6	NE/56.3	214.5 / -4.36	KNECHT & BERCHTOLD INC. 32 RUTHERFORD RD S BRAMPTON ON L6W 3J1	SCT
Established:	1953				
Plant Size (ft²):	30000				
Employment:	15				
--Details--					
Description:	CONCRETE PRODUCTS, EXCEPT BRICK AND BLOCK				
SIC/NAICS Code:	3272				
Description:	Other Concrete Product Manufacturing				
SIC/NAICS Code:	327390				
Description:	Institutional Furniture Manufacturing				
SIC/NAICS Code:	337127				
189	3 of 6	NE/56.3	214.5 / -4.36	AGGREGATION CONTRACT FURNITURE 32 RUTHERFORD RD S BRAMPTON ON L6W 3J1	SCT
Established:	1989				
Plant Size (ft²):	0				
Employment:	4				
--Details--					
Description:	CONCRETE PRODUCTS, EXCEPT BRICK AND BLOCK				
SIC/NAICS Code:	3272				

Map Key	Number of Records	Direction/ Distance (m)	Elev/Diff (m)	Site	DB
189	4 of 6	NE/56.3	214.5 / -4.36	Aggregation Contract Furniture Inc. - Div. of Knecht & Berchtold Inc. 32 Rutherford Rd S Brampton ON L6W 3J1	SCT
Established:		1989			
Plant Size (ft²):					
Employment:		4			
--Details--					
Description:		Institutional Furniture Manufacturing			
SIC/NAICS Code:		337127			
189	5 of 6	NE/56.3	214.5 / -4.36	32 Rutherford Road South Brampton ON L6W 3J1	EHS
Order No:		20020925001	Nearest Intersection: Clark Blvd. and Rutherford Road South		
Status:		C	Municipality: Peel		
Report Type:		Site Report	Client Prov/State: ON		
Report Date:		9/26/02	Search Radius (km): 0.25		
Date Received:		9/25/02	X: -79.739397		
Previous Site Name:			Y: 43.699722		
Lot/Building Size:					
Additional Info Ordered:					
189	6 of 6	NE/56.3	214.5 / -4.36	32 Rutherford Road South Brampton ON L6W 3J1	EHS
Order No:		20181130165	Nearest Intersection:		
Status:		C	Municipality:		
Report Type:		Standard Report	Client Prov/State: ON		
Report Date:		06-DEC-18	Search Radius (km): .25		
Date Received:		30-NOV-18	X: -79.739072		
Previous Site Name:			Y: 43.700012		
Lot/Building Size:					
Additional Info Ordered:		City Directory; Aerial Photos			
190	1 of 8	NE/127.8	215.9 / -2.95	THERMO ELECTRIC CANADA LTD 12 RUTHERFORD RD S BRAMPTON ON L6W 3J2	SCT
Established:		1953			
Plant Size (ft²):		10000			
Employment:		30			
--Details--					
Description:		DRAWING AND INSULATING OF NONFERROUS WIRE			
SIC/NAICS Code:		3357			
Description:		AUTOMATIC CONTROLS FOR REGULATING RESIDENTIAL AND COMMERCIAL ENVIRONMENTS AND APPLIANCES			
SIC/NAICS Code:		3822			
Description:		INDUSTRIAL INSTRUMENTS FOR MEASUREMENT, DISPLAY, AND CONTROL OF PROCESS VARIABLES; & RELATED ITEMS			
SIC/NAICS Code:		3823			

Map Key	Number of Records	Direction/ Distance (m)	Elev/Diff (m)	Site	DB
Description:		MEASURING AND CONTROLLING DEVICES, NOT ELSEWHERE CLASSIFIED			
SIC/NAICS Code:		3829			
190	2 of 8	NE/127.8	215.9 / -2.95	REAGENCY SYSTEMS CORP. 16 RUTHERFORD RD S FLOOR 2 BRAMPTON ON L6W 3J1	SCT
Established:		0000			
Plant Size (ft²):		0			
Employment:		0			
--Details--					
Description:		MAGNETIC AND OPTICAL RECORDING MEDIA			
SIC/NAICS Code:		3695			
Description:		Manufacturing and Reproducing Magnetic and Optical Media			
SIC/NAICS Code:		334610			
190	3 of 8	NE/127.8	215.9 / -2.95	Thermo Electric (Canada) Ltd. 12 Rutherford Rd S Brampton ON L6W 3J2	SCT
Established:		01-JUL-53			
Plant Size (ft²):		10000			
Employment:					
--Details--					
Description:		Industrial Machinery, Equipment and Supplies Wholesaler-Distributors			
SIC/NAICS Code:		417230			
Description:		Industrial Machinery, Equipment and Supplies Wholesaler-Distributors			
SIC/NAICS Code:		417230			
Description:		Electronic Components, Navigational and Communications Equipment and Supplies Wholesaler-Distributors			
SIC/NAICS Code:		417320			
190	4 of 8	NE/127.8	215.9 / -2.95	THERMO-ELECTRIC (CANADA) LIMITED 12 RUTHERFORD ROAD SOUTH BRAMPTON ON L6W 3J2	GEN
Generator No:		ON0898700		PO Box No:	
Status:				Country:	
Approval Years:		86,87,88,89,90		Choice of Contact:	
Contam. Facility:				Co Admin:	
MHSW Facility:				Phone No Admin:	
SIC Code:		3081			
SIC Description:		MACHINE SHOP IND.			
Detail(s)					
Waste Class:		213			
Waste Class Desc:		PETROLEUM DISTILLATES			
Waste Class:		241			
Waste Class Desc:		HALOGENATED SOLVENTS			
Waste Class:		253			

Map Key	Number of Records	Direction/ Distance (m)	Elev/Diff (m)	Site	DB
Waste Class Desc:		EMULSIFIED OILS			
190	5 of 8	NE/127.8	215.9 / -2.95	THERMO-ELECTRIC (CANADA) LIMITED 12 RUTHERFORD ROAD SOUNT BRAMPTON ON L6W 3J2	GEN
Generator No:	ON0898700			PO Box No:	
Status:				Country:	
Approval Years:	92,93,97,98			Choice of Contact:	
Contam. Facility:				Co Admin:	
MHSW Facility:				Phone No Admin:	
SIC Code:	3081				
SIC Description:	MACHINE SHOP IND.				
<u>Detail(s)</u>					
Waste Class:	213				
Waste Class Desc:	PETROLEUM DISTILLATES				
Waste Class:	241				
Waste Class Desc:	HALOGENATED SOLVENTS				
Waste Class:	253				
Waste Class Desc:	EMULSIFIED OILS				
190	6 of 8	NE/127.8	215.9 / -2.95	THERMO-ELECTRIC (CANADA) LIMITED 37-311 12 RUTHERFORD ROAD SOUTH BRAMPTON ON L6W 3J2	GEN
Generator No:	ON0898700			PO Box No:	
Status:				Country:	
Approval Years:	94,95,96			Choice of Contact:	
Contam. Facility:				Co Admin:	
MHSW Facility:				Phone No Admin:	
SIC Code:	3081				
SIC Description:	MACHINE SHOP IND.				
<u>Detail(s)</u>					
Waste Class:	213				
Waste Class Desc:	PETROLEUM DISTILLATES				
Waste Class:	241				
Waste Class Desc:	HALOGENATED SOLVENTS				
Waste Class:	253				
Waste Class Desc:	EMULSIFIED OILS				
190	7 of 8	NE/127.8	215.9 / -2.95	THERMO-ELECTRIC (CANADA) LIMITED 12 RUTHERFORD ROAD SOUTH BRAMPTON ON L6W 3J2	GEN
Generator No:	ON0898700			PO Box No:	
Status:				Country:	
Approval Years:	99,00,01			Choice of Contact:	
Contam. Facility:				Co Admin:	
MHSW Facility:				Phone No Admin:	
SIC Code:	3081				
SIC Description:	MACHINE SHOP IND.				
<u>Detail(s)</u>					

Map Key	Number of Records	Direction/ Distance (m)	Elev/Diff (m)	Site	DB
Waste Class:		213			
Waste Class Desc:		PETROLEUM DISTILLATES			
Waste Class:		241			
Waste Class Desc:		HALOGENATED SOLVENTS			
Waste Class:		253			
Waste Class Desc:		EMULSIFIED OILS			
190	8 of 8	NE/127.8	215.9 / -2.95	Thermo Electric Canada Ltd. 12 Rutherford Road South Brampton ON L6W 3J2	GEN
Generator No:	ON4641184			PO Box No:	
Status:				Country:	
Approval Years:	2010			Choice of Contact:	
Contam. Facility:				Co Admin:	
MHSW Facility:				Phone No Admin:	
SIC Code:	332619				
SIC Description:	Other Fabricated Wire Product Manufacturing				
<u>Detail(s)</u>					
Waste Class:		213			
Waste Class Desc:		PETROLEUM DISTILLATES			
Waste Class:		146			
Waste Class Desc:		OTHER SPECIFIED INORGANICS			
191	1 of 1	SW/62.2	220.8 / 2.00	ON	BORE
Borehole ID:	650283			Inclin FLG:	No
OGF ID:	215550635			SP Status:	Initial Entry
Status:				Surv Elev:	No
Type:	Borehole			Piezometer:	No
Use:	Geotechnical/Geological Investigation			Primary Name:	
Completion Date:	FEB-1970			Municipality:	
Static Water Level:				Lot:	
Primary Water Use:	Not Used			Township:	
Sec. Water Use:				Latitude DD:	43.693404
Total Depth m:	6.6			Longitude DD:	-79.747494
Depth Ref:	Ground Surface			UTM Zone:	17
Depth Elev:				Easting:	600935
Drill Method:	Power auger			Northing:	4838583
Orig Ground Elev m:	222			Location Accuracy:	
Elev Reliabil Note:				Accuracy:	Not Applicable
DEM Ground Elev m:	223				
Concession:					
Location D:					
Survey D:					
Comments:					
<u>Borehole Geology Stratum</u>					
Geology Stratum ID:	218529437			Mat Consistency:	
Top Depth:	0			Material Moisture:	
Bottom Depth:	.2			Material Texture:	
Material Color:	Black			Non Geo Mat Type:	
Material 1:	Soil			Geologic Formation:	
Material 2:				Geologic Group:	
Material 3:				Geologic Period:	

Map Key	Number of Records	Direction/ Distance (m)	Elev/Diff (m)	Site	DB
Material 4:				Depositional Gen:	
Gsc Material Description:		SOIL. BLACK.			
Stratum Description:					
Geology Stratum ID:	218529438			Mat Consistency:	Dense
Top Depth:	.2			Material Moisture:	
Bottom Depth:	6.6			Material Texture:	
Material Color:	Brown			Non Geo Mat Type:	
Material 1:	Till			Geologic Formation:	
Material 2:	Silt			Geologic Group:	
Material 3:	Clay			Geologic Period:	Quaternary
Material 4:	Gravel			Depositional Gen:	
Gsc Material Description:		TILL,SILT,CLAY, GRAVEL. BROWN,VERY DENSE, AGE QUATERNARY. 0000516000025 **Note: Many records provided by the department have a truncated [Stratum Description] field.			
Stratum Description:					

Source

Source Type:	Data Survey	Source Appl:	Spatial/Tabular
Source Orig:	Geological Survey of Canada	Source Iden:	1
Source Date:	1956-1972	Scale or Res:	Varies
Confidence:	H	Horizontal:	NAD27
Observatio:		Verticalda:	Mean Average Sea Level
Source Name:	Urban Geology Automated Information System (UGAIS)		
Source Details:	File: TOR3.txt RecordID: 209430 NTS_Sheet: 30M12G		
Confiden 1:	Logged by professional. Exact and complete description of material and properties.		

Source List

Source Identifier:	1	Horizontal Datum:	NAD27
Source Type:	Data Survey	Vertical Datum:	Mean Average Sea Level
Source Date:	1956-1972	Projection Name:	Universal Transverse Mercator
Scale or Resolution:	Varies		
Source Name:	Urban Geology Automated Information System (UGAIS)		
Source Originators:	Geological Survey of Canada		

[192](#) 1 of 1 **NE/68.2** **214.8 / -4.00** **Rutherford Road And Clark Brampton ON L6W3J1** **EHS**

Order No:	20141211063	Nearest Intersection:	
Status:	C	Municipality:	Brampton
Report Type:	Standard Select Report	Client Prov/State:	ON
Report Date:	18-DEC-14	Search Radius (km):	.25
Date Received:	11-DEC-14	X:	-79.739426
Previous Site Name:		Y:	43.70029
Lot/Building Size:			
Additional Info Ordered:			

[193](#) 1 of 1 **SW/124.7** **220.8 / 2.00** **33 KENNEDY RD. S BRAMPTON ON** **WWIS**

Well ID:	7174072	Data Entry Status:	
Construction Date:		Data Src:	
Primary Water Use:	Monitoring and Test Hole	Date Received:	12/28/2011
Sec. Water Use:	0	Selected Flag:	Yes
Final Well Status:	Observation Wells	Abandonment Rec:	
Water Type:		Contractor:	7472
Casing Material:		Form Version:	7
Audit No:	Z141869	Owner:	
Tag:	A121859	Street Name:	33 KENNEDY RD. S
Construction Method:		County:	PEEL
Elevation (m):		Municipality:	BRAMPTON CITY

Map Key	Number of Records	Direction/ Distance (m)	Elev/Diff (m)	Site	DB
Elevation Reliability: Depth to Bedrock: Well Depth: Overburden/Bedrock: Pump Rate: Static Water Level: Flowing (Y/N): Flow Rate: Clear/Cloudy:				Site Info: Lot: Concession: Concession Name: Easting NAD83: Northing NAD83: Zone: UTM Reliability:	

PDF URL (Map): https://d2khazk8e83rdv.cloudfront.net/moe_mapping/downloads/2Water/Wells_pdfs/717\7174072.pdf

Bore Hole Information

Bore Hole ID:	1003626321	Elevation:	222.340988
DP2BR:		Elevrc:	
Spatial Status:		Zone:	17
Code OB:		East83:	601003
Code OB Desc:		North83:	4838528
Open Hole:		Org CS:	UTM83
Cluster Kind:		UTMRC:	4
Date Completed:	10/14/2011	UTMRC Desc:	margin of error : 30 m - 100 m
Remarks:		Location Method:	wwr
Elevrc Desc:			
Location Source Date:			
Improvement Location Source:			
Improvement Location Method:			
Source Revision Comment:			
Supplier Comment:			

**Overburden and Bedrock
Materials Interval**

Formation ID:	1004108679
Layer:	2
Color:	6
General Color:	BROWN
Mat1:	06
Most Common Material:	SILT
Mat2:	05
Mat2 Desc:	CLAY
Mat3:	66
Mat3 Desc:	DENSE
Formation Top Depth:	1.5
Formation End Depth:	6
Formation End Depth UOM:	m

**Overburden and Bedrock
Materials Interval**

Formation ID:	1004108678
Layer:	1
Color:	6
General Color:	BROWN
Mat1:	01
Most Common Material:	FILL
Mat2:	
Mat2 Desc:	
Mat3:	77
Mat3 Desc:	LOOSE
Formation Top Depth:	0
Formation End Depth:	1.5
Formation End Depth UOM:	m

Map Key	Number of Records	Direction/ Distance (m)	Elev/Diff (m)	Site	DB
<u>Overburden and Bedrock</u>					
<u>Materials Interval</u>					
Formation ID:		1004108680			
Layer:		3			
Color:		7			
General Color:		RED			
Mat1:		17			
Most Common Material:		SHALE			
Mat2:					
Mat2 Desc:					
Mat3:		73			
Mat3 Desc:		HARD			
Formation Top Depth:		6			
Formation End Depth:		9.1			
Formation End Depth UOM:		m			
<u>Annular Space/Abandonment</u>					
<u>Sealing Record</u>					
Plug ID:		1004108689			
Layer:		2			
Plug From:		7.3			
Plug To:		9.1			
Plug Depth UOM:		m			
<u>Annular Space/Abandonment</u>					
<u>Sealing Record</u>					
Plug ID:		1004108688			
Layer:		1			
Plug From:		0			
Plug To:		7.3			
Plug Depth UOM:		m			
<u>Method of Construction & Well</u>					
<u>Use</u>					
Method Construction ID:		1004108687			
Method Construction Code:		6			
Method Construction:		Boring			
Other Method Construction:					
<u>Pipe Information</u>					
Pipe ID:		1004108677			
Casing No:		0			
Comment:					
Alt Name:					
<u>Construction Record - Casing</u>					
Casing ID:		1004108683			
Layer:		1			
Material:		5			
Open Hole or Material:		PLASTIC			
Depth From:		0			
Depth To:		7.6			
Casing Diameter:		5.2			
Casing Diameter UOM:		cm			

Map Key	Number of Records	Direction/ Distance (m)	Elev/Diff (m)	Site	DB
Casing Depth UOM:		m			
<u>Construction Record - Screen</u>					
Screen ID:		1004108684			
Layer:		1			
Slot:		10			
Screen Top Depth:		7.6			
Screen End Depth:		9.1			
Screen Material:		5			
Screen Depth UOM:		m			
Screen Diameter UOM:		cm			
Screen Diameter:		6.4			
<u>Water Details</u>					
Water ID:		1004108682			
Layer:					
Kind Code:					
Kind:					
Water Found Depth:					
Water Found Depth UOM:		m			
<u>Hole Diameter</u>					
Hole ID:		1004108681			
Diameter:		15			
Depth From:		0			
Depth To:		9.1			
Hole Depth UOM:		m			
Hole Diameter UOM:		cm			
194	1 of 1	SSW/179.3	219.8 / 1.00	35 MCCALLUM CRT BRAMPTON ON L6W 3M4	HINC
External File Num:		FS INC 0706-02651			
Fuel Occurrence Type:		Vapour Release			
Date of Occurrence:		5/23/2007			
Fuel Type Involved:		Natural Gas			
Status Desc:		Completed - Causal Analysis(End)			
Job Type Desc:		Incident/Near-Miss Occurrence (FS)			
Oper. Type Involved:		Private Dwelling			
Service Interruptions:		Yes			
Property Damage:		No			
Fuel Life Cycle Stage:		Utilization			
Root Cause:		Root Cause: Equipment/Material/Component:No Procedures:No Maintenance:No Design:No Training:No Management:Yes Human Factors:No			
Reported Details:					
Fuel Category:		Gaseous Fuel			
Occurrence Type:		Incident			
Affiliation:		Industry Stakeholder (Licensee/Registration/Certificate Holder, Facility Owner, etc.)			
County Name:		Peel			
Approx. Quant. Rel:					
Nearby body of water:					
Enter Drainage Syst.:					
Approx. Quant. Unit:					
Environmental Impact:					
195	1 of 1	W/268.0	222.5 / 3.66	ON	BORE

Map Key	Number of Records	Direction/ Distance (m)	Elev/Diff (m)	Site	DB
Borehole ID:	638734			Inclin FLG:	No
OGF ID:	215539131			SP Status:	Initial Entry
Status:				Surv Elev:	No
Type:	Borehole			Piezometer:	No
Use:	Geotechnical/Geological Investigation			Primary Name:	
Completion Date:	MAY-1965			Municipality:	
Static Water Level:				Lot:	
Primary Water Use:	Not Used			Township:	
Sec. Water Use:				Latitude DD:	43.695677
Total Depth m:	-999			Longitude DD:	-79.749557
Depth Ref:	Ground Surface			UTM Zone:	17
Depth Elev:				Easting:	600765
Drill Method:	Power auger			Northing:	4838833
Orig Ground Elev m:	222			Location Accuracy:	
Elev Reliabil Note:				Accuracy:	Not Applicable
DEM Ground Elev m:	222				
Concession:					
Location D:					
Survey D:					
Comments:					

Borehole Geology Stratum

Geology Stratum ID:	218485805	Mat Consistency:	Compact
Top Depth:	1.2	Material Moisture:	
Bottom Depth:	3.8	Material Texture:	
Material Color:	Brown	Non Geo Mat Type:	
Material 1:	Till	Geologic Formation:	
Material 2:	Silt	Geologic Group:	
Material 3:	Sand	Geologic Period:	
Material 4:	Clay	Depositional Gen:	glacial
Gsc Material Description:			
Stratum Description:	TILL,SILT(42), SAND(32),CLAY. GREY,BROWN,GLACIAL,COMPACT, AGE GLACIAL.		

Geology Stratum ID:	218485804	Mat Consistency:	Firm
Top Depth:	0	Material Moisture:	
Bottom Depth:	1.2	Material Texture:	
Material Color:	Green	Non Geo Mat Type:	
Material 1:	Fill	Geologic Formation:	
Material 2:	Clay	Geologic Group:	
Material 3:	Silt	Geologic Period:	Quaternary
Material 4:	Stones	Depositional Gen:	fill
Gsc Material Description:			
Stratum Description:	FILL,CLAY,SILT, STONES. GREEN,SURFACE,FIRM, AGE QUATERNARY.		

Geology Stratum ID:	218485806	Mat Consistency:	Dense
Top Depth:	3.8	Material Moisture:	
Bottom Depth:	4.8	Material Texture:	
Material Color:	Brown	Non Geo Mat Type:	
Material 1:	Till	Geologic Formation:	
Material 2:	Silt	Geologic Group:	
Material 3:	Sand	Geologic Period:	
Material 4:	Boulders	Depositional Gen:	glacial
Gsc Material Description:			
Stratum Description:	TILL,SILT,SAND, BOULDERS. GREY,BROWN,GLACIAL,VERY DENSE,AGE GLACIAL.		

Geology Stratum ID:	218485808	Mat Consistency:	
Top Depth:	5	Material Moisture:	
Bottom Depth:		Material Texture:	
Material Color:		Non Geo Mat Type:	
Material 1:	Refusal	Geologic Formation:	
Material 2:		Geologic Group:	
Material 3:		Geologic Period:	
Material 4:		Depositional Gen:	
Gsc Material Description:			

Map Key	Number of Records	Direction/ Distance (m)	Elev/Diff (m)	Site	DB
Stratum Description:		REFUSAL OF ENTRY. 015 010 006 00000007000400400012407900159230 **Note: Many records provided by the department have a truncated [Stratum Description] field.			
Geology Stratum ID:	218485807			Mat Consistency:	
Top Depth:	4.8			Material Moisture:	
Bottom Depth:	5			Material Texture:	
Material Color:	Red			Non Geo Mat Type:	
Material 1:	Shale			Geologic Formation:	
Material 2:				Geologic Group:	
Material 3:				Geologic Period:	Ordovician
Material 4:				Depositional Gen:	
Gsc Material Description:					
Stratum Description:	SHALE. WEATHERED,AGE ORDOVICIAN.				
Source					
Source Type:	Data Survey			Source Appl:	Spatial/Tabular
Source Orig:	Geological Survey of Canada			Source Iden:	1
Source Date:	1956-1972			Scale or Res:	Varies
Confidence:	M			Horizontal:	NAD27
Observatio:				Verticalda:	Mean Average Sea Level
Source Name:	Urban Geology Automated Information System (UGAIS)				
Source Details:	File: TOR1B.txt RecordID: 066970 NTS_Sheet: 30M12G				
Confiden 1:	Reliable information but incomplete.				
Source List					
Source Identifier:	1			Horizontal Datum:	NAD27
Source Type:	Data Survey			Vertical Datum:	Mean Average Sea Level
Source Date:	1956-1972			Projection Name:	Universal Transverse Mercator
Scale or Resolution:	Varies				
Source Name:	Urban Geology Automated Information System (UGAIS)				
Source Originators:	Geological Survey of Canada				
196	1 of 1	NE/77.7	214.8 / -4.00	CUSTOM AUTOBODY REPAIR AND REFINISHING INC 28 RUTHERFORD RD S BRAMPTON ON L6W 3J1	EASR
Approval No:	R-001-9632830239			SWP Area Name:	Toronto
Status:	REGISTERED			MOE District:	Halton-Peel
Date:	2016-09-02			Municipality:	BRAMPTON
Record Type:	EASR			Latitude:	43.70027778
Link Source:	MOFA			Longitude:	-79.73944444
Project Type:	Automotive Refinishing Facility			Geometry X:	
Full Address:				Geometry Y:	
Approval Type:	EASR-Automotive Refinishing Facility				
Full PDF Link:	http://www.accessenvironment.ene.gov.on.ca/AEWeb/ae/ViewDocument.action?documentRefID=2024521				
197	1 of 1	ENE/152.9	212.8 / -6.08	ON	WWIS
Well ID:	7219489			Data Entry Status:	Yes
Construction Date:				Data Src:	
Primary Water Use:				Date Received:	4/28/2014
Sec. Water Use:				Selected Flag:	Yes
Final Well Status:				Abandonment Rec:	
Water Type:				Contractor:	7215
Casing Material:				Form Version:	8
Audit No:	C25485			Owner:	
Tag:	A162745			Street Name:	
Construction Method:				County:	PEEL

Map Key	Number of Records	Direction/ Distance (m)	Elev/Diff (m)	Site	DB
Elevation (m): Elevation Reliability: Depth to Bedrock: Well Depth: Overburden/Bedrock: Pump Rate: Static Water Level: Flowing (Y/N): Flow Rate: Clear/Cloudy: PDF URL (Map):				Municipality: Site Info: Lot: Concession: Concession Name: Easting NAD83: Northing NAD83: Zone: UTM Reliability:	BRAMPTON CITY
<u>Bore Hole Information</u>					
Bore Hole ID: 1004733506 DP2BR: Spatial Status: Code OB: Code OB Desc: Open Hole: Cluster Kind: Date Completed: 3/24/2014 Remarks: Elevrc Desc: Location Source Date: Improvement Location Source: Improvement Location Method: Source Revision Comment: Supplier Comment:		Elevation: 213.038406 Elevrc: Zone: 17 East83: 601698 North83: 4839227 Org CS: UTM83 UTMRC: 4 UTMRC Desc: margin of error : 30 m - 100 m Location Method: wwr			
198	1 of 14	ENE/205.8	213.3 / -5.58	CONTRACTOR CREEK BEHIND 52 RUTHERFORD RD. SOUTH (N.O.S.) BRAMPTON CITY ON L6W 3J5	SPL
Ref No: 91850 Site No: Incident Dt: 9/30/1993 Year: Incident Cause: OTHER CONTAINER LEAK Incident Event: Contaminant Code: Contaminant Name: Contaminant Limit 1: Contam Limit Freq 1: Contaminant UN No 1: Environment Impact: CONFIRMED Nature of Impact: Water course or lake Receiving Medium: LAND / WATER Receiving Env: MOE Response: Dt MOE Arvl on Scn: MOE Reported Dt: 9/30/1993 Dt Document Closed: Incident Reason: ERROR Site Name: Site County/District: Site Geo Ref Meth: Incident Summary: IKG GRADING: ALKYD RUST PROOF RESIN WASHED TO STORM SEWER & CREEK Contaminant Qty:		Discharger Report: Material Group: Health/Env Conseq: Client Type: Sector Type: Agency Involved: Nearest Watercourse: Site Address: Site District Office: Site Postal Code: Site Region: Site Municipality: 21101 Site Lot: Site Conc: Northing: Easting: CITY OF BRAMPTON Site Geo Ref Accu: Site Map Datum: SAC Action Class: Source Type:			

Map Key	Number of Records	Direction/ Distance (m)	Elev/Diff (m)	Site	DB
198	2 of 14	ENE/205.8	213.3 / -5.58	CITY OF BRAMPTON 52 RUTHERFORD RD S BRAMPTON ON L6W 3J5	PRT
Location ID:		1999			
Type:		private			
Expiry Date:					
Capacity (L):		45460.00			
Licence #:		0001025141			
198	3 of 14	ENE/205.8	213.3 / -5.58	BRAMPTON, CORP. OF THE CITY OF 52 RUTHERFORD RD. S. C/O 150 CENTRAL PARK DR. BRAMPTON ON L6W 3J5	GEN
Generator No:		ON0236604		PO Box No:	
Status:				Country:	
Approval Years:		89,90		Choice of Contact:	
Contam. Facility:				Co Admin:	
MHSW Facility:				Phone No Admin:	
SIC Code:		8359			
SIC Description:		OTHER GEN. ADMIN.			
<u>Detail(s)</u>					
Waste Class:		150			
Waste Class Desc:		INERT INORGANIC WASTES			
Waste Class:		251			
Waste Class Desc:		OIL SKIMMINGS & SLUDGES			
198	4 of 14	ENE/205.8	213.3 / -5.58	BRAMPTON, CORPORATION OF THE CITY OF 52 RUTHERFORD ROAD SOUTH BRAMPTON ON L6W 3J5	GEN
Generator No:		ON0236604		PO Box No:	
Status:				Country:	
Approval Years:		92,93,97,98,99,00,01		Choice of Contact:	
Contam. Facility:				Co Admin:	
MHSW Facility:				Phone No Admin:	
SIC Code:		8359			
SIC Description:		OTHER GEN. ADMIN.			
<u>Detail(s)</u>					
Waste Class:		150			
Waste Class Desc:		INERT INORGANIC WASTES			
Waste Class:		222			
Waste Class Desc:		HEAVY FUELS			
Waste Class:		251			
Waste Class Desc:		OIL SKIMMINGS & SLUDGES			
198	5 of 14	ENE/205.8	213.3 / -5.58	BRAMPTON, CORP. OF THE CITY OF 04-371 52 RUTHERFORD RD. S. C/O 150 CENTRAL PARK DR. BRAMPTON ON L6W 3J5	GEN
Generator No:		ON0236604		PO Box No:	
Status:				Country:	

Map Key	Number of Records	Direction/ Distance (m)	Elev/Diff (m)	Site	DB
Approval Years: Contam. Facility: MHSW Facility: SIC Code: SIC Description:	94,95,96 8359	OTHER GEN. ADMIN.		Choice of Contact: Co Admin: Phone No Admin:	
<u>Detail(s)</u>					
Waste Class: Waste Class Desc:		150 INERT INORGANIC WASTES			
Waste Class: Waste Class Desc:		222 HEAVY FUELS			
Waste Class: Waste Class Desc:		251 OIL SKIMMINGS & SLUDGES			

198	6 of 14	ENE/205.8	213.3 / -5.58	CITY OF BRAMPTON 52 RUTHERFORD RD S BRAMPTON ON L6W 3J5	FSTH
License Issue Date: Tank Status: Tank Status As Of: Operation Type: Facility Type:		6/4/1990 Licensed August 2007 Private Fuel Outlet Gasoline Station - Self Serve			
<u>--Details--</u>					
Status: Year of Installation: Corrosion Protection: Capacity: Tank Fuel Type:		Active 1978 22730 Liquid Fuel Single Wall UST - Gasoline			
Status: Year of Installation: Corrosion Protection: Capacity: Tank Fuel Type:		Active 1978 22730 Liquid Fuel Single Wall UST - Diesel			

198	7 of 14	ENE/205.8	213.3 / -5.58	The Corporation of the City of Brampton 52 Rutherford Rd South Brampton ON L6W 3J5	GEN
Generator No: Status: Approval Years: Contam. Facility: MHSW Facility: SIC Code: SIC Description:	ON6080224 06,07,08 913910	Other Local Municipal and Regional Public Administ		PO Box No: Country: Choice of Contact: Co Admin: Phone No Admin:	
<u>Detail(s)</u>					
Waste Class: Waste Class Desc:		212 ALIPHATIC SOLVENTS			
Waste Class: Waste Class Desc:		221 LIGHT FUELS			
Waste Class:		252			

Map Key	Number of Records	Direction/ Distance (m)	Elev/Diff (m)	Site	DB
Waste Class Desc:		WASTE OILS & LUBRICANTS			
198	8 of 14	ENE/205.8	213.3 / -5.58	CITY OF BRAMPTON 52 RUTHERFORD RD S BRAMPTON ON L6W 3J5	FSTH
License Issue Date:	6/4/1990				
Tank Status:	Licensed				
Tank Status As Of:	December 2008				
Operation Type:	Private Fuel Outlet				
Facility Type:	Gasoline Station - Self Serve				
--Details--					
Status:	Active				
Year of Installation:	1978				
Corrosion Protection:					
Capacity:	22730				
Tank Fuel Type:	Liquid Fuel Single Wall UST - Gasoline				
Status:	Active				
Year of Installation:	1978				
Corrosion Protection:					
Capacity:	22730				
Tank Fuel Type:	Liquid Fuel Single Wall UST - Diesel				
198	9 of 14	ENE/205.8	213.3 / -5.58	52 Rutherford Rd S Brampton ON	EHS
Order No:	20121011052		Nearest Intersection:		
Status:	C		Municipality:		
Report Type:	Custom Report		Client Prov/State: ON		
Report Date:	04-JAN-13		Search Radius (km): .5		
Date Received:	11-OCT-12		X: -79.737306		
Previous Site Name:			Y: 43.698553		
Lot/Building Size:					
Additional Info Ordered:	Topographic Maps				
198	10 of 14	ENE/205.8	213.3 / -5.58	CITY OF BRAMPTON 52 RUTHERFORD RD S BRAMPTON L6W 3J5 ON CA 52 RUTHERFORD RD S BRAMPTON L6W 3J5 ON CA ON	FST
Instance No:	10601050		Manufacturer: NULL		
Status:	Active		Serial No: NULL		
Cont Name:			Ulc Standard: NULL		
Instance Type:	FS Liquid Fuel Tank		Quantity: 1		
Item:	FS LIQUID FUEL TANK		Unit of Measure: EA		
Item Description:	FS Liquid Fuel Tank		Fuel Type: Gasoline		
Tank Type:	Single Wall UST		Fuel Type2: NULL		
Install Date:	5/3/1990		Fuel Type3: NULL		
Install Year:	1978		Piping Steel:		
Years in Service:	20.9		Piping Galvanized:		
Model:	NULL		Tanks Single Wall St:		
Description:			Piping Underground:		
Capacity:	22730		Num Underground:		
Tank Material:	Steel		Panam Related: NULL		
Corrosion Protect:	Impressed Current		Panam Venue: NULL		
Overfill Protect:					
Facility Type:	FS Liquid Fuel Tank				
Parent Facility Type:	Fuels Safety Private Fuel Outlet - Self Serve				

Map Key	Number of Records	Direction/ Distance (m)	Elev/Diff (m)	Site	DB
Facility Location:		52 RUTHERFORD RD S BRAMPTON L6W 3J5 ON CA			
Device Installed Location:		52 RUTHERFORD RD S BRAMPTON L6W 3J5 ON CA			
<u>Fuel Storage Tank Details</u>					
Owner Account Name:		CITY OF BRAMPTON			
<u>Liquid Fuel Tank Details</u>					
Overfill Protection:		NULL			
Owner Account Name:		CITY OF BRAMPTON			

198	11 of 14	ENE/205.8	213.3 / -5.58	CITY OF BRAMPTON 52 RUTHERFORD RD S BRAMPTON L6W 3J5 ON CA 52 RUTHERFORD RD S BRAMPTON L6W 3J5 ON CA ON CA ON	FST
Instance No:		10601095		Manufacturer: NULL	
Status:		Active		Serial No: NULL	
Cont Name:				Ulc Standard: NULL	
Instance Type:		FS Liquid Fuel Tank		Quantity: 1	
Item:		FS LIQUID FUEL TANK		Unit of Measure: EA	
Item Description:		FS Liquid Fuel Tank		Fuel Type: Diesel	
Tank Type:		Single Wall UST		Fuel Type2: NULL	
Install Date:		5/3/1990		Fuel Type3: NULL	
Install Year:		1978		Piping Steel:	
Years in Service:		20.9		Piping Galvanized:	
Model:		NULL		Tanks Single Wall St:	
Description:				Piping Underground:	
Capacity:		22730		Num Underground:	
Tank Material:		Steel		Panam Related: NULL	
Corrosion Protect:		Impressed Current		Panam Venue: NULL	
Overfill Protect:					
Facility Type:		FS Liquid Fuel Tank			
Parent Facility Type:		Fuels Safety Private Fuel Outlet - Self Serve			
Facility Location:		52 RUTHERFORD RD S BRAMPTON L6W 3J5 ON CA			
Device Installed Location:		52 RUTHERFORD RD S BRAMPTON L6W 3J5 ON CA			
<u>Fuel Storage Tank Details</u>					
Owner Account Name:		CITY OF BRAMPTON			
<u>Liquid Fuel Tank Details</u>					
Overfill Protection:		NULL			
Owner Account Name:		CITY OF BRAMPTON			

198	12 of 14	ENE/205.8	213.3 / -5.58	CITY OF BRAMPTON 52 RUTHERFORD ROAD SOUTH BRAMPTON ON L6W 3J5	GEN
Generator No:		ON6925110		PO Box No:	
Status:		Registered		Country: Canada	
Approval Years:		As of Dec 2018		Choice of Contact:	
Contam. Facility:				Co Admin:	
MHSW Facility:				Phone No Admin:	
SIC Code:					
SIC Description:					

Map Key	Number of Records	Direction/ Distance (m)	Elev/Diff (m)	Site	DB
<u>Detail(s)</u>					
Waste Class:		212 L			
Waste Class Desc:		Aliphatic solvents and residues			
Waste Class:		251 L			
Waste Class Desc:		Waste oils/sludges (petroleum based)			
Waste Class:		252 L			
Waste Class Desc:		Waste crankcase oils and lubricants			
198	13 of 14	ENE/205.8	213.3 / -5.58	CITY OF BRAMPTON 52 RUTHERFORD ROAD SOUTH BRAMPTON ON L6W 3J5	GEN
Generator No:	ON6925110			PO Box No:	
Status:	Registered			Country:	Canada
Approval Years:	As of Jul 2020			Choice of Contact:	
Contam. Facility:				Co Admin:	
MHSW Facility:				Phone No Admin:	
SIC Code:					
SIC Description:					
<u>Detail(s)</u>					
Waste Class:		251 L			
Waste Class Desc:		Waste oils/sludges (petroleum based)			
Waste Class:		212 L			
Waste Class Desc:		Aliphatic solvents and residues			
Waste Class:		252 L			
Waste Class Desc:		Waste crankcase oils and lubricants			
198	14 of 14	ENE/205.8	213.3 / -5.58	CITY OF BRAMPTON 52 RUTHERFORD ROAD SOUTH BRAMPTON ON L6W 3J5	GEN
Generator No:	ON6925110			PO Box No:	
Status:	Registered			Country:	Canada
Approval Years:	As of Jan 2021			Choice of Contact:	
Contam. Facility:				Co Admin:	
MHSW Facility:				Phone No Admin:	
SIC Code:					
SIC Description:					
<u>Detail(s)</u>					
Waste Class:		212 L			
Waste Class Desc:		Aliphatic solvents and residues			
Waste Class:		252 L			
Waste Class Desc:		Waste crankcase oils and lubricants			
Waste Class:		251 L			
Waste Class Desc:		Waste oils/sludges (petroleum based)			
199	1 of 1	SSW/255.0	219.8 / 1.00	PEEL, REGIONAL MUNICIPALITY OF INTERSECTION OF ORENDA DR & KENNEDY DR FORCEMAIN BRAMPTON CITY ON	SPL

Map Key	Number of Records	Direction/ Distance (m)	Elev/Diff (m)	Site	DB
Ref No:	193825			Discharger Report:	
Site No:				Material Group:	
Incident Dt:	1/24/2001			Health/Env Conseq:	
Year:				Client Type:	
Incident Cause:	CONTAINER OVERFLOW			Sector Type:	
Incident Event:				Agency Involved:	
Contaminant Code:				Nearest Watercourse:	
Contaminant Name:				Site Address:	
Contaminant Limit 1:				Site District Office:	
Contam Limit Freq 1:				Site Postal Code:	
Contaminant UN No 1:				Site Region:	
Environment Impact:	Not Anticipated			Site Municipality:	21101
Nature of Impact:	Soil contamination			Site Lot:	
Receiving Medium:	Land			Site Conc:	
Receiving Env:				Northing:	
MOE Response:				Easting:	
Dt MOE Arvl on Scn:				Site Geo Ref Accu:	
MOE Reported Dt:	1/24/2001			Site Map Datum:	
Dt Document Closed:				SAC Action Class:	
Incident Reason:	OTHER			Source Type:	
Site Name:					
Site County/District:					
Site Geo Ref Meth:					
Incident Summary:	REG.PEEL: SANITARY SEWER BACKUP CAUSED THIN LAYER OVERFLOW TO STREET.				
Contaminant Qty:					

200 1 of 1 **SSW/284.0** **219.8 / 1.00** **ON** **BORE**

Borehole ID:	639022	Inclin FLG:	No
OGF ID:	215539419	SP Status:	Initial Entry
Status:		Surv Elev:	No
Type:	Borehole	Piezometer:	No
Use:	Geotechnical/Geological Investigation	Primary Name:	
Completion Date:	JUL-1971	Municipality:	
Static Water Level:	0.5	Lot:	
Primary Water Use:	Not Used	Township:	
Sec. Water Use:		Latitude DD:	43.692246
Total Depth m:	7.6	Longitude DD:	-79.744602
Depth Ref:	Ground Surface	UTM Zone:	17
Depth Elev:		Easting:	601170
Drill Method:	Diamond Drill	Northing:	4838458
Orig Ground Elev m:	221	Location Accuracy:	
Elev Reliabil Note:		Accuracy:	Not Applicable
DEM Ground Elev m:	219		
Concession:			
Location D:			
Survey D:			
Comments:			

Borehole Geology Stratum

Geology Stratum ID:	218486717	Mat Consistency:	Hard
Top Depth:	.3	Material Moisture:	
Bottom Depth:	4.7	Material Texture:	
Material Color:	Brown	Non Geo Mat Type:	
Material 1:	Silt	Geologic Formation:	
Material 2:	Sand	Geologic Group:	
Material 3:	Clay	Geologic Period:	
Material 4:	Gravel	Depositional Gen:	glacial
Gsc Material Description:			
Stratum Description:	SILT(32),SAND(31), CLAY(21),GRAVEL. BROWN,GLACIAL,HARD, AGE GLACIAL.		

Map Key	Number of Records	Direction/ Distance (m)	Elev/Diff (m)	Site	DB
Geology Stratum ID:	218486718			Mat Consistency:	Dense
Top Depth:	4.7			Material Moisture:	
Bottom Depth:	7.6			Material Texture:	
Material Color:	Grey			Non Geo Mat Type:	
Material 1:	Sand			Geologic Formation:	
Material 2:	Gravel			Geologic Group:	
Material 3:	Clay			Geologic Period:	
Material 4:	Boulders			Depositional Gen:	glacial
Gsc Material Description:					
Stratum Description:	SAND, GRAVEL, CLAY, BOULDERS. GREY, FLUVIO-GLACIAL, VERY DENSE, AGE GLACIAL, WATER STABLE AT 723.8 FEET **Note: Many records provided by the department have a truncated [Stratum Description] field.				
Geology Stratum ID:	218486716			Mat Consistency:	
Top Depth:	0			Material Moisture:	
Bottom Depth:	.3			Material Texture:	
Material Color:				Non Geo Mat Type:	
Material 1:	Soil			Geologic Formation:	
Material 2:				Geologic Group:	
Material 3:				Geologic Period:	Quaternary
Material 4:				Depositional Gen:	
Gsc Material Description:					
Stratum Description:	SOIL. AGE QUATERNARY.				
Source					
Source Type:	Data Survey			Source Appl:	Spatial/Tabular
Source Orig:	Geological Survey of Canada			Source Iden:	1
Source Date:	1956-1972			Scale or Res:	Varies
Confidence:	H			Horizontal:	NAD27
Observatio:				Verticalda:	Mean Average Sea Level
Source Name:	Urban Geology Automated Information System (UGAIS)				
Source Details:	File: TOR1B.txt RecordID: 069850 NTS_Sheet: 30M12G				
Confiden 1:	Logged by professional. Exact and complete description of material and properties.				
Source List					
Source Identifier:	1			Horizontal Datum:	NAD27
Source Type:	Data Survey			Vertical Datum:	Mean Average Sea Level
Source Date:	1956-1972			Projection Name:	Universal Transverse Mercator
Scale or Resolution:	Varies				
Source Name:	Urban Geology Automated Information System (UGAIS)				
Source Originators:	Geological Survey of Canada				
201	1 of 1	ENE/229.9	213.4 / -5.43	52 RUTHERFORD RD. S Brampton ON	WWIS
Well ID:	7197693			Data Entry Status:	
Construction Date:				Data Src:	
Primary Water Use:	Monitoring			Date Received:	2/25/2013
Sec. Water Use:				Selected Flag:	Yes
Final Well Status:	Observation Wells			Abandonment Rec:	
Water Type:				Contractor:	7472
Casing Material:				Form Version:	7
Audit No:	Z166638			Owner:	
Tag:	A144251			Street Name:	52 RUTHERFORD RD. S
Construction Method:				County:	PEEL
Elevation (m):				Municipality:	BRAMPTON CITY
Elevation Reliability:				Site Info:	
Depth to Bedrock:				Lot:	
Well Depth:				Concession:	
Overburden/Bedrock:				Concession Name:	
Pump Rate:				Easting NAD83:	
Static Water Level:				Northing NAD83:	

Map Key	Number of Records	Direction/ Distance (m)	Elev/Diff (m)	Site	DB
Flowing (Y/N): Flow Rate: Clear/Cloudy:				Zone: UTM Reliability:	
PDF URL (Map):					
<u>Bore Hole Information</u>					
Bore Hole ID:		1004256782		Elevation: 214.15306	
DP2BR:				Elevrc:	
Spatial Status:				Zone: 17	
Code OB:				East83: 601740	
Code OB Desc:				North83: 4839149	
Open Hole:				Org CS: UTM83	
Cluster Kind:				UTMRC: 4	
Date Completed:		2/7/2013		UTMRC Desc: margin of error : 30 m - 100 m	
Remarks:				Location Method: wwr	
Elevrc Desc:					
Location Source Date:					
Improvement Location Source:					
Improvement Location Method:					
Source Revision Comment:					
Supplier Comment:					
<u>Overburden and Bedrock</u>					
<u>Materials Interval</u>					
Formation ID:		1004892365			
Layer:		1			
Color:		6			
General Color:		BROWN			
Mat1:		01			
Most Common Material:		FILL			
Mat2:					
Mat2 Desc:					
Mat3:					
Mat3 Desc:					
Formation Top Depth:		0			
Formation End Depth:		.9			
Formation End Depth UOM:		m			
<u>Overburden and Bedrock</u>					
<u>Materials Interval</u>					
Formation ID:		1004892367			
Layer:		3			
Color:		2			
General Color:		GREY			
Mat1:		17			
Most Common Material:		SHALE			
Mat2:		15			
Mat2 Desc:		LIMESTONE			
Mat3:					
Mat3 Desc:					
Formation Top Depth:		2.3			
Formation End Depth:		4.5			
Formation End Depth UOM:		m			
<u>Overburden and Bedrock</u>					
<u>Materials Interval</u>					
Formation ID:		1004892366			

Map Key	Number of Records	Direction/ Distance (m)	Elev/Diff (m)	Site	DB
Layer:		2			
Color:		2			
General Color:		GREY			
Mat1:		06			
Most Common Material:		SILT			
Mat2:		34			
Mat2 Desc:		TILL			
Mat3:		11			
Mat3 Desc:		GRAVEL			
Formation Top Depth:		.9			
Formation End Depth:		2.3			
Formation End Depth UOM:		m			
<u>Annular Space/Abandonment Sealing Record</u>					
Plug ID:		1004892374			
Layer:		1			
Plug From:		0			
Plug To:		0.9			
Plug Depth UOM:		m			
<u>Annular Space/Abandonment Sealing Record</u>					
Plug ID:		1004892375			
Layer:		2			
Plug From:		0.9			
Plug To:		4.5			
Plug Depth UOM:		m			
<u>Method of Construction & Well Use</u>					
Method Construction ID:		1004892373			
Method Construction Code:		6			
Method Construction:		Boring			
Other Method Construction:					
<u>Pipe Information</u>					
Pipe ID:		1004892364			
Casing No:		0			
Comment:					
Alt Name:					
<u>Construction Record - Casing</u>					
Casing ID:		1004892370			
Layer:		1			
Material:		5			
Open Hole or Material:		PLASTIC			
Depth From:		0			
Depth To:		1.5			
Casing Diameter:		5.2			
Casing Diameter UOM:		cm			
Casing Depth UOM:		m			
<u>Construction Record - Screen</u>					
Screen ID:		1004892371			

Map Key	Number of Records	Direction/ Distance (m)	Elev/Diff (m)	Site	DB
Layer:			1		
Slot:			10		
Screen Top Depth:			1.5		
Screen End Depth:			4.5		
Screen Material:			5		
Screen Depth UOM:			m		
Screen Diameter UOM:			cm		
Screen Diameter:			6.4		
<u>Water Details</u>					
Water ID:			1004892369		
Layer:					
Kind Code:					
Kind:					
Water Found Depth:					
Water Found Depth UOM:			m		
<u>Hole Diameter</u>					
Hole ID:			1004892368		
Diameter:			15		
Depth From:			0		
Depth To:			4.5		
Hole Depth UOM:			m		
Hole Diameter UOM:			cm		

202 1 of 1 SSW/237.6 219.8 / 1.00 ON BORE

Borehole ID:	639021	Inclin FLG:	No
OGF ID:	215539418	SP Status:	Initial Entry
Status:		Surv Elev:	No
Type:	Borehole	Piezometer:	No
Use:	Geotechnical/Geological Investigation	Primary Name:	
Completion Date:	JUL-1971	Municipality:	
Static Water Level:	0.8	Lot:	
Primary Water Use:	Not Used	Township:	
Sec. Water Use:		Latitude DD:	43.692344
Total Depth m:	7.9	Longitude DD:	-79.745283
Depth Ref:	Ground Surface	UTM Zone:	17
Depth Elev:		Easting:	601115
Drill Method:	Diamond Drill	Northing:	4838468
Orig Ground Elev m:	222	Location Accuracy:	
Elev Reliabil Note:		Accuracy:	Not Applicable
DEM Ground Elev m:	220		
Concession:			
Location D:			
Survey D:			
Comments:			

Borehole Geology Stratum

Geology Stratum ID:	218486714	Mat Consistency:	Hard
Top Depth:	.3	Material Moisture:	
Bottom Depth:	4.6	Material Texture:	
Material Color:	Brown	Non Geo Mat Type:	
Material 1:	Till	Geologic Formation:	
Material 2:	Clay	Geologic Group:	
Material 3:	Silt	Geologic Period:	
Material 4:		Depositional Gen:	glacial
Gsc Material Description:			

Map Key	Number of Records	Direction/ Distance (m)	Elev/Diff (m)	Site	DB
Stratum Description:		TILL,CLAY,SILT. BROWN,GLACIAL,HARD, AGE GLACIAL.			
Geology Stratum ID:	218486715			Mat Consistency:	Hard
Top Depth:	4.6			Material Moisture:	
Bottom Depth:	7.9			Material Texture:	
Material Color:	Grey			Non Geo Mat Type:	
Material 1:	Till			Geologic Formation:	
Material 2:	Clay			Geologic Group:	
Material 3:	Silt			Geologic Period:	
Material 4:				Depositional Gen:	glacial
Gsc Material Description:					
Stratum Description:		TILL,CLAY,SILT. GREY,GLACIAL,HARD,AGE GLACIAL,WATER STABLE AT 725.7 FEET. 000101300015030000009, **Note: Many records provided by the department have a truncated [Stratum Description] field.			
Geology Stratum ID:	218486713			Mat Consistency:	
Top Depth:	0			Material Moisture:	
Bottom Depth:	.3			Material Texture:	
Material Color:				Non Geo Mat Type:	
Material 1:	Soil			Geologic Formation:	
Material 2:				Geologic Group:	
Material 3:				Geologic Period:	Quaternary
Material 4:				Depositional Gen:	
Gsc Material Description:					
Stratum Description:		SOIL. AGE QUATERNARY.			
Source					
Source Type:	Data Survey			Source Appl:	Spatial/Tabular
Source Orig:	Geological Survey of Canada			Source Iden:	1
Source Date:	1956-1972			Scale or Res:	Varies
Confidence:	M			Horizontal:	NAD27
Observatio:				Verticalda:	Mean Average Sea Level
Source Name:	Urban Geology Automated Information System (UGAIS)				
Source Details:	File: TOR1B.txt RecordID: 069840 NTS_Sheet: 30M12G				
Confiden 1:	Reliable information but incomplete.				
Source List					
Source Identifier:	1			Horizontal Datum:	NAD27
Source Type:	Data Survey			Vertical Datum:	Mean Average Sea Level
Source Date:	1956-1972			Projection Name:	Universal Transverse Mercator
Scale or Resolution:	Varies				
Source Name:	Urban Geology Automated Information System (UGAIS)				
Source Originators:	Geological Survey of Canada				

203

1 of 1

SW/79.9

220.8 / 2.00

33 KENNEDY RD. S.
BRAMPTON ON

WWIS

Well ID:	7174071			Data Entry Status:	
Construction Date:				Data Src:	
Primary Water Use:	Monitoring and Test Hole			Date Received:	12/28/2011
Sec. Water Use:	0			Selected Flag:	Yes
Final Well Status:	Observation Wells			Abandonment Rec:	
Water Type:				Contractor:	7472
Casing Material:				Form Version:	7
Audit No:	Z125968			Owner:	
Tag:	A121860			Street Name:	33 KENNEDY RD. S.
Construction Method:				County:	PEEL
Elevation (m):				Municipality:	BRAMPTON CITY
Elevation Reliability:				Site Info:	
Depth to Bedrock:				Lot:	
Well Depth:				Concession:	

Map Key	Number of Records	Direction/ Distance (m)	Elev/Diff (m)	Site	DB
---------	-------------------	----------------------------	------------------	------	----

Overburden/Bedrock:
Pump Rate:
Static Water Level:
Flowing (Y/N):
Flow Rate:
Clear/Cloudy:

Concession Name:
Easting NAD83:
Northing NAD83:
Zone:
UTM Reliability:

PDF URL (Map): https://d2khazk8e83rdv.cloudfront.net/moe_mapping/downloads/2Water/Wells_pdfs/717\7174071.pdf

Bore Hole Information

Bore Hole ID:	1003626319	Elevation:	223.127578
DP2BR:		Elevrc:	
Spatial Status:		Zone:	17
Code OB:		East83:	600924
Code OB Desc:		North83:	4838568
Open Hole:		Org CS:	UTM83
Cluster Kind:		UTMRC:	4
Date Completed:	10/14/2011	UTMRC Desc:	margin of error : 30 m - 100 m
Remarks:		Location Method:	wwr
Elevrc Desc:			
Location Source Date:			
Improvement Location Source:			
Improvement Location Method:			
Source Revision Comment:			
Supplier Comment:			

**Overburden and Bedrock
Materials Interval**

Formation ID:	1004108652
Layer:	1
Color:	6
General Color:	BROWN
Mat1:	01
Most Common Material:	FILL
Mat2:	
Mat2 Desc:	
Mat3:	77
Mat3 Desc:	LOOSE
Formation Top Depth:	0
Formation End Depth:	1
Formation End Depth UOM:	m

**Overburden and Bedrock
Materials Interval**

Formation ID:	1004108653
Layer:	2
Color:	6
General Color:	BROWN
Mat1:	06
Most Common Material:	SILT
Mat2:	05
Mat2 Desc:	CLAY
Mat3:	66
Mat3 Desc:	DENSE
Formation Top Depth:	1
Formation End Depth:	4.5
Formation End Depth UOM:	m

Annular Space/Abandonment

Map Key	Number of Records	Direction/ Distance (m)	Elev/Diff (m)	Site	DB
<u>Sealing Record</u>					
Plug ID:		1004108661			
Layer:		1			
Plug From:		0			
Plug To:		2.7			
Plug Depth UOM:		m			
<u>Annular Space/Abandonment</u>					
<u>Sealing Record</u>					
Plug ID:		1004108662			
Layer:		2			
Plug From:		2.7			
Plug To:		4.5			
Plug Depth UOM:		m			
<u>Method of Construction & Well Use</u>					
Method Construction ID:		1004108660			
Method Construction Code:		6			
Method Construction:		Boring			
Other Method Construction:					
<u>Pipe Information</u>					
Pipe ID:		1004108651			
Casing No:		0			
Comment:					
Alt Name:					
<u>Construction Record - Casing</u>					
Casing ID:		1004108656			
Layer:		1			
Material:		5			
Open Hole or Material:		PLASTIC			
Depth From:		0			
Depth To:		3			
Casing Diameter:		5.2			
Casing Diameter UOM:		cm			
Casing Depth UOM:		m			
<u>Construction Record - Screen</u>					
Screen ID:		1004108657			
Layer:		1			
Slot:		10			
Screen Top Depth:		3			
Screen End Depth:		4.5			
Screen Material:		5			
Screen Depth UOM:		m			
Screen Diameter UOM:		cm			
Screen Diameter:		6.4			
<u>Water Details</u>					
Water ID:		1004108655			
Layer:					
Kind Code:					

Map Key	Number of Records	Direction/ Distance (m)	Elev/Diff (m)	Site	DB
Kind:					
Water Found Depth:					
Water Found Depth UOM: m					
<u>Hole Diameter</u>					
Hole ID: 1004108654					
Diameter: 15					
Depth From: 0					
Depth To: 4.5					
Hole Depth UOM: m					
Hole Diameter UOM: cm					

204	1 of 1	SSW/291.0	219.8 / 1.00	ON	BORE
Borehole ID: 639036					
OGF ID: 215539433					
Status:					
Type: Borehole					
Use: Geotechnical/Geological Investigation					
Completion Date: JUL-1971					
Static Water Level: 0.8					
Primary Water Use: Not Used					
Sec. Water Use:					
Total Depth m: 7.6					
Depth Ref: Ground Surface					
Depth Elev:					
Drill Method: Power auger					
Orig Ground Elev m: 221					
Elev Reliabil Note:					
DEM Ground Elev m: 219					
Concession:					
Location D:					
Survey D:					
Comments:					
Inclin FLG: No					
SP Status: Initial Entry					
Surv Elev: No					
Piezometer: No					
Primary Name:					
Municipality:					
Lot:					
Township:					
Latitude DD: 43.692201					
Longitude DD: -79.744541					
UTM Zone: 17					
Easting: 601175					
Northing: 4838453					
Location Accuracy:					
Accuracy: Not Applicable					

Borehole Geology Stratum

Geology Stratum ID: 218486782					
Top Depth: .3					
Bottom Depth: 4.7					
Material Color: Brown					
Material 1: Silt					
Material 2: Clay					
Material 3: Sand					
Material 4: Gravel					
Gsc Material Description:					
Stratum Description: SILT,CLAY,SAND, GRAVEL. BROWN,GLACIAL,HARD, AGE GLACIAL.					
Geology Stratum ID: 218486783					
Top Depth: 4.7					
Bottom Depth: 7.6					
Material Color: Grey					
Material 1: Sand					
Material 2: Gravel					
Material 3: Clay					
Material 4:					
Gsc Material Description:					
Stratum Description: SAND,GRAVEL,CLAY. GREY,GLACIAL,VERY DENSE, AGE GLACIAL, WATER STABLE AT 722.9 FEET. 020 **Note: Many records provided by the department have a truncated [Stratum Description] field.					
Geology Stratum ID: 218486781					
Mat Consistency:					

Map Key	Number of Records	Direction/ Distance (m)	Elev/Diff (m)	Site	DB
Top Depth:	0			Material Moisture:	
Bottom Depth:	.3			Material Texture:	
Material Color:				Non Geo Mat Type:	
Material 1:	Fill			Geologic Formation:	
Material 2:	Soil			Geologic Group:	
Material 3:				Geologic Period:	
Material 4:				Depositional Gen:	fill
Gsc Material Description:					
Stratum Description:		FILL,SOIL.			

Source

Source Type:	Data Survey	Source Appl:	Spatial/Tabular
Source Orig:	Geological Survey of Canada	Source Iden:	1
Source Date:	1956-1972	Scale or Res:	Varies
Confidence:	M	Horizontal:	NAD27
Observatio:		Verticalda:	Mean Average Sea Level
Source Name:	Urban Geology Automated Information System (UGAIS)		
Source Details:	File: TOR1B.txt RecordID: 069990 NTS_Sheet: 30M12G		
Confiden 1:	Reliable information but incomplete.		

Source List

Source Identifier:	1	Horizontal Datum:	NAD27
Source Type:	Data Survey	Vertical Datum:	Mean Average Sea Level
Source Date:	1956-1972	Projection Name:	Universal Transverse Mercator
Scale or Resolution:	Varies		
Source Name:	Urban Geology Automated Information System (UGAIS)		
Source Originators:	Geological Survey of Canada		

205 1 of 1 **E/284.1** **214.4 / -4.44** **21 CLARK BLVD BRAMPTON ON** **WWIS**

Well ID:	7044752	Data Entry Status:	
Construction Date:		Data Src:	
Primary Water Use:		Date Received:	6/14/2007
Sec. Water Use:		Selected Flag:	Yes
Final Well Status:	Observation Wells	Abandonment Rec:	
Water Type:		Contractor:	6607
Casing Material:		Form Version:	3
Audit No:	Z70437	Owner:	
Tag:	A054714	Street Name:	21 CLARK BLVD
Construction Method:		County:	PEEL
Elevation (m):		Municipality:	BRAMPTON CITY
Elevation Reliability:		Site Info:	
Depth to Bedrock:		Lot:	
Well Depth:		Concession:	
Overburden/Bedrock:		Concession Name:	
Pump Rate:		Easting NAD83:	
Static Water Level:		Northing NAD83:	
Flowing (Y/N):		Zone:	
Flow Rate:		UTM Reliability:	
Clear/Cloudy:			

PDF URL (Map): https://d2khazk8e83rdv.cloudfront.net/moe_mapping/downloads/2Water/Wells_pdfs/704\7044752.pdf

Bore Hole Information

Bore Hole ID:	11767086	Elevation:	214.031387
DP2BR:		Elevrc:	
Spatial Status:		Zone:	17
Code OB:	o	East83:	601762

Map Key	Number of Records	Direction/ Distance (m)	Elev/Diff (m)	Site	DB
Code OB Desc:	Overburden			North83:	4839092
Open Hole:				Org CS:	UTM83
Cluster Kind:				UTMRC:	3
Date Completed:	3/29/2007			UTMRC Desc:	margin of error : 10 - 30 m
Remarks:				Location Method:	wwr
Elevrc Desc:					
Location Source Date:					
Improvement Location Source:					
Improvement Location Method:					
Source Revision Comment:					
Supplier Comment:					

Overburden and Bedrock
Materials Interval

Formation ID: 933103839
Layer: 2
Color: 2
General Color: GREY
Mat1: 06
Most Common Material: SILT
Mat2: 05
Mat2 Desc: CLAY
Mat3:
Mat3 Desc:
Formation Top Depth: 1.5
Formation End Depth: 6
Formation End Depth UOM: m

Overburden and Bedrock
Materials Interval

Formation ID: 933103838
Layer: 1
Color: 6
General Color: BROWN
Mat1: 01
Most Common Material: FILL
Mat2: 28
Mat2 Desc: SAND
Mat3:
Mat3 Desc:
Formation Top Depth: 0
Formation End Depth: 1.5
Formation End Depth UOM: m

Annular Space/Abandonment
Sealing Record

Plug ID: 933320786
Layer: 1
Plug From: 0
Plug To: 0.3
Plug Depth UOM: m

Annular Space/Abandonment
Sealing Record

Plug ID: 933320787
Layer: 2
Plug From: 0.3
Plug To: 3

Map Key	Number of Records	Direction/ Distance (m)	Elev/Diff (m)	Site	DB
Plug Depth UOM:		m			
<u>Method of Construction & Well Use</u>					
Method Construction ID:		967044752			
Method Construction Code:		6			
Method Construction:		Boring			
Other Method Construction:					
<u>Pipe Information</u>					
Pipe ID:		11774776			
Casing No:		1			
Comment:					
Alt Name:					
<u>Construction Record - Casing</u>					
Casing ID:		930900617			
Layer:		1			
Material:		5			
Open Hole or Material:		PLASTIC			
Depth From:		0			
Depth To:		3			
Casing Diameter:		5.1			
Casing Diameter UOM:		cm			
Casing Depth UOM:		m			
<u>Construction Record - Screen</u>					
Screen ID:		933424902			
Layer:		1			
Slot:		20			
Screen Top Depth:		3			
Screen End Depth:		6			
Screen Material:		5			
Screen Depth UOM:		m			
Screen Diameter UOM:		cm			
Screen Diameter:		6.4			
<u>Water Details</u>					
Water ID:		934086823			
Layer:		1			
Kind Code:		1			
Kind:		FRESH			
Water Found Depth:		4.5			
Water Found Depth UOM:		m			
<u>Hole Diameter</u>					
Hole ID:		11853855			
Diameter:		21			
Depth From:		0			
Depth To:		6			
Hole Depth UOM:		m			
Hole Diameter UOM:		cm			

Map Key	Number of Records	Direction/ Distance (m)	Elev/Diff (m)	Site	DB
206	1 of 1	SSW/241.3	219.8 / 1.00	ON	BORE
Borehole ID:	639035			Inclin FLG:	No
OGF ID:	215539432			SP Status:	Initial Entry
Status:				Surv Elev:	No
Type:	Borehole			Piezometer:	No
Use:	Geotechnical/Geological Investigation			Primary Name:	
Completion Date:	JUL-1971			Municipality:	
Static Water Level:				Lot:	
Primary Water Use:	Not Used			Township:	
Sec. Water Use:				Latitude DD:	43.692299
Total Depth m:	7.9			Longitude DD:	-79.745284
Depth Ref:	Ground Surface			UTM Zone:	17
Depth Elev:				Easting:	601115
Drill Method:	Diamond Drill			Northing:	4838463
Orig Ground Elev m:	222			Location Accuracy:	
Elev Reliabil Note:				Accuracy:	Not Applicable
DEM Ground Elev m:	220				
Concession:					
Location D:					
Survey D:					
Comments:					
<u>Borehole Geology Stratum</u>					
Geology Stratum ID:	218486779			Mat Consistency:	
Top Depth:	0			Material Moisture:	
Bottom Depth:	.3			Material Texture:	
Material Color:				Non Geo Mat Type:	
Material 1:	Fill			Geologic Formation:	
Material 2:	Soil			Geologic Group:	
Material 3:				Geologic Period:	
Material 4:				Depositional Gen:	fill
Gsc Material Description:					
Stratum Description:	FILL,SOIL.				
Geology Stratum ID:	218486780			Mat Consistency:	Hard
Top Depth:	.3			Material Moisture:	
Bottom Depth:	7.9			Material Texture:	
Material Color:	Brown			Non Geo Mat Type:	
Material 1:	Till			Geologic Formation:	
Material 2:	Clay			Geologic Group:	
Material 3:	Silt			Geologic Period:	
Material 4:	Sand			Depositional Gen:	glacial
Gsc Material Description:					
Stratum Description:	TILL,CLAY,SILT,SAND.BROWN,GREY,GLACIAL,HARD, AGE GLACIAL. 0001010000009Y,B				**Note: Many records provided by the department have a truncated [Stratum Description] field.
<u>Source</u>					
Source Type:	Data Survey			Source Appl:	Spatial/Tabular
Source Orig:	Geological Survey of Canada			Source Iden:	1
Source Date:	1956-1972			Scale or Res:	Varies
Confidence:	M			Horizontal:	NAD27
Observatio:				Verticalda:	Mean Average Sea Level
Source Name:	Urban Geology Automated Information System (UGAIS)				
Source Details:	File: TOR1B.txt RecordID: 069980 NTS_Sheet: 30M12G				
Confiden 1:	Reliable information but incomplete.				
<u>Source List</u>					
Source Identifier:	1			Horizontal Datum:	NAD27

Map Key	Number of Records	Direction/ Distance (m)	Elev/Diff (m)	Site	DB
Source Type:		Data Survey		Vertical Datum:	Mean Average Sea Level
Source Date:		1956-1972		Projection Name:	Universal Transverse Mercator
Scale or Resolution:		Varies			
Source Name:		Urban Geology Automated Information System (UGAIS)			
Source Originators:		Geological Survey of Canada			

207	1 of 22	WSW/175.6	222.0 / 3.12	LECLAIR FUELS LTD. 1 KENNEDY ROAD SOUTH CANADIAN TIRE TANK TRUCK (CARGO) BRAMPTON CITY ON	SPL
Ref No:		18384		Discharger Report:	
Site No:				Material Group:	
Incident Dt:		5/12/1989		Health/Env Conseq:	
Year:				Client Type:	
Incident Cause:		OTHER TRANSPORTATION ACCIDENT		Sector Type:	
Incident Event:				Agency Involved:	
Contaminant Code:				Nearest Watercourse:	
Contaminant Name:				Site Address:	
Contaminant Limit 1:				Site District Office:	
Contam Limit Freq 1:				Site Postal Code:	
Contaminant UN No 1:				Site Region:	
Environment Impact:				Site Municipality:	21101
Nature of Impact:				Site Lot:	
Receiving Medium:		LAND		Site Conc:	
Receiving Env:				Northing:	
MOE Response:				Easting:	
Dt MOE Arvl on Scn:				Site Geo Ref Accu:	
MOE Reported Dt:		5/12/1989		Site Map Datum:	
Dt Document Closed:				SAC Action Class:	
Incident Reason:		ERROR		Source Type:	
Site Name:					
Site County/District:					
Site Geo Ref Meth:					
Incident Summary:		TRANSPORT TRUCK- UNKNOWN QUANTITY DRIVEWAY SEALANTTO PARKING LOT.			
Contaminant Qty:					

207	2 of 22	WSW/175.6	222.0 / 3.12	CANADIAN TIRE PETER O. MONTGOMERY INC 1 KENNEDY RD S BRAMPTON ON L6W 3C9	PES
Detail Licence No:				Operator Box:	
Licence No:				Operator Class:	
Status:				Operator No:	
Approval Date:				Operator Type:	
Report Source:		Vendor		Oper Area Code:	
Licence Type:				Oper Phone No:	
Licence Type Code:				Operator Ext:	
Licence Class:				Operator Lot:	
Licence Control:				Oper Concession:	
Latitude:				Operator Region:	
Longitude:				Operator District:	
Lot:				Operator County:	
Concession:				Op Municipality:	
Region:				Post Office Box:	
District:				MOE District:	
County:				SWP Area Name:	
Trade Name:					
PDF Link:					

Map Key	Number of Records	Direction/ Distance (m)	Elev/Diff (m)	Site	DB
207	3 of 22	WSW/175.6	222.0 / 3.12	CANADIAN TIRE/H.J NURKKALA INVESTMENTS (CANADA) INC. 1 KENNEDY ROAD SOUTH BRAMPTON ON L6W3C9	PES
Detail Licence No:	23-01-05035-0			Operator Box:	
Licence No:	05035			Operator Class:	
Status:				Operator No:	
Approval Date:				Operator Type:	
Report Source:	Legacy Licenses (Excluding TS)			Oper Area Code:	905
Licence Type:	Limited Vendor			Oper Phone No:	4519211
Licence Type Code:	23			Operator Ext:	
Licence Class:	01			Operator Lot:	
Licence Control:	0			Oper Concession:	
Latitude:				Operator Region:	3
Longitude:				Operator District:	1
Lot:				Operator County:	49
Concession:				Op Municipality:	
Region:				Post Office Box:	
District:				MOE District:	
County:				SWP Area Name:	
Trade Name:					
PDF Link:					

207	4 of 22	WSW/175.6	222.0 / 3.12	CANADIAN TIRE ASSOC. STORE - 2931621 CANADA INC. 1 KENNEDY ROAD SOUTH BRAMPTON ON L6W3C9	PES
Detail Licence No:	23-01-10764-0			Operator Box:	
Licence No:	10764			Operator Class:	
Status:				Operator No:	
Approval Date:				Operator Type:	
Report Source:	Legacy Licenses (Excluding TS)			Oper Area Code:	905
Licence Type:	Limited Vendor			Oper Phone No:	4519212
Licence Type Code:	23			Operator Ext:	
Licence Class:	01			Operator Lot:	
Licence Control:	0			Oper Concession:	
Latitude:				Operator Region:	3
Longitude:				Operator District:	
Lot:				Operator County:	49
Concession:				Op Municipality:	
Region:	3			Post Office Box:	
District:	3			MOE District:	
County:	62			SWP Area Name:	
Trade Name:					
PDF Link:					

207	5 of 22	WSW/175.6	222.0 / 3.12	Astra Fertility Group-Brampton 1 Kennedy Road Brampton ON L6W 3C9	GEN
Generator No:	ON7914316			PO Box No:	
Status:				Country:	
Approval Years:	05,06,07,08			Choice of Contact:	
Contam. Facility:				Co Admin:	
MHSW Facility:				Phone No Admin:	
SIC Code:	621410				
SIC Description:	Family Planning Centres				

Detail(s)

Map Key	Number of Records	Direction/ Distance (m)	Elev/Diff (m)	Site	DB
Waste Class:		312			
Waste Class Desc:		PATHOLOGICAL WASTES			
207	6 of 22	WSW/175.6	222.0 / 3.12	2931621 CANADA INC O/A CANADIAN TIRE 1 KENNEDY RD S BRAMPTON ON	DTNK
<u>Delisted Expired Fuel Safety Facilities</u>					
Instance No:		10271843			
Status:		EXPIRED			
Instance ID:		14973			
Instance Type:		FS Facility			
Description:		FS Cylinder Exchange			
TSSA Program Area:					
Maximum Hazard Rank:					
Facility Type:					
Expired Date:					
Original Source:		EXP			
Record Date:		Up to Mar 2012			
207	7 of 22	WSW/175.6	222.0 / 3.12	Astra Fertility Group-Brampton 1 Kennedy Road Brampton ON	GEN
Generator No:		ON7914316		PO Box No:	
Status:				Country:	
Approval Years:		2009		Choice of Contact:	
Contam. Facility:				Co Admin:	
MHSW Facility:				Phone No Admin:	
SIC Code:		621410			
SIC Description:		Family Planning Centres			
<u>Detail(s)</u>					
Waste Class:		312			
Waste Class Desc:		PATHOLOGICAL WASTES			
207	8 of 22	WSW/175.6	222.0 / 3.12	Astra Fertility Group-Brampton 1 Kennedy Road Brampton ON	GEN
Generator No:		ON7914316		PO Box No:	
Status:				Country:	
Approval Years:		2010		Choice of Contact:	
Contam. Facility:				Co Admin:	
MHSW Facility:				Phone No Admin:	
SIC Code:		621410			
SIC Description:		Family Planning Centres			
<u>Detail(s)</u>					
Waste Class:		312			
Waste Class Desc:		PATHOLOGICAL WASTES			
207	9 of 22	WSW/175.6	222.0 / 3.12	Astra Fertility Group-Brampton 1 Kennedy Road Brampton ON	GEN

Map Key	Number of Records	Direction/ Distance (m)	Elev/Diff (m)	Site	DB
Generator No:	ON7914316			PO Box No:	
Status:				Country:	
Approval Years:	2011			Choice of Contact:	
Contam. Facility:				Co Admin:	
MHSW Facility:				Phone No Admin:	
SIC Code:	621410				
SIC Description:	Family Planning Centres				
<u>Detail(s)</u>					
Waste Class:	312				
Waste Class Desc:	PATHOLOGICAL WASTES				
207	10 of 22	WSW/175.6	222.0 / 3.12	Astra Fertility Group-Brampton 1 Kennedy Road Brampton ON L6W 3C9	GEN
Generator No:	ON7914316			PO Box No:	
Status:				Country:	
Approval Years:	2012			Choice of Contact:	
Contam. Facility:				Co Admin:	
MHSW Facility:				Phone No Admin:	
SIC Code:	621410				
SIC Description:	Family Planning Centres				
<u>Detail(s)</u>					
Waste Class:	312				
Waste Class Desc:	PATHOLOGICAL WASTES				
207	11 of 22	WSW/175.6	222.0 / 3.12	Astra Fertility Group-Brampton 1 Kennedy Road Brampton ON	GEN
Generator No:	ON7914316			PO Box No:	
Status:				Country:	
Approval Years:	2013			Choice of Contact:	
Contam. Facility:				Co Admin:	
MHSW Facility:				Phone No Admin:	
SIC Code:	621410				
SIC Description:					
<u>Detail(s)</u>					
Waste Class:	312				
Waste Class Desc:	PATHOLOGICAL WASTES				
207	12 of 22	WSW/175.6	222.0 / 3.12	Dr Essam Michael Medicine Professional Corporation 1 Kennedy Road Brampton ON L6W 3C9	GEN
Generator No:	ON7914316			PO Box No:	
Status:				Country:	Canada
Approval Years:	2016			Choice of Contact:	CO_OFFICIAL
Contam. Facility:	No			Co Admin:	
MHSW Facility:	No			Phone No Admin:	
SIC Code:	621410				
SIC Description:	621410				

Map Key	Number of Records	Direction/ Distance (m)	Elev/Diff (m)	Site	DB
<u>Detail(s)</u>					
Waste Class:		312			
Waste Class Desc:		PATHOLOGICAL WASTES			
207	13 of 22	WSW/175.6	222.0 / 3.12	Domenic Romano Pharmacy Inc. 1 KENNEDY ROAD SOUTH Brampton ON L6W 3C9	GEN
Generator No:		ON9475030		PO Box No:	
Status:				Country: Canada	
Approval Years:		2016		Choice of Contact: CO_ADMIN	
Contam. Facility:		No		Co Admin: Nastran Najafi-Fard	
MHSW Facility:		No		Phone No Admin: 416-493-1220 Ext.3218	
SIC Code:		446110			
SIC Description:		446110			
<u>Detail(s)</u>					
Waste Class:		312			
Waste Class Desc:		PATHOLOGICAL WASTES			
Waste Class:		261			
Waste Class Desc:		PHARMACEUTICALS			
207	14 of 22	WSW/175.6	222.0 / 3.12	Astra Fertility Group-Brampton 1 Kennedy Road Brampton ON L6W 3C9	GEN
Generator No:		ON7914316		PO Box No:	
Status:				Country: Canada	
Approval Years:		2015		Choice of Contact: CO_OFFICIAL	
Contam. Facility:		No		Co Admin:	
MHSW Facility:		No		Phone No Admin:	
SIC Code:		621410			
SIC Description:		621410			
<u>Detail(s)</u>					
Waste Class:		312			
Waste Class Desc:		PATHOLOGICAL WASTES			
207	15 of 22	WSW/175.6	222.0 / 3.12	Domenic Romano Pharmacy Inc. 1 KENNEDY ROAD SOUTH Brampton ON L6W 3C9	GEN
Generator No:		ON9475030		PO Box No:	
Status:				Country: Canada	
Approval Years:		2015		Choice of Contact: CO_ADMIN	
Contam. Facility:		No		Co Admin: Nastran Najafi-Fard	
MHSW Facility:		No		Phone No Admin: 416-493-1220 Ext.3218	
SIC Code:		446110			
SIC Description:		446110			
<u>Detail(s)</u>					
Waste Class:		261			
Waste Class Desc:		PHARMACEUTICALS			
Waste Class:		312			

Map Key	Number of Records	Direction/ Distance (m)	Elev/Diff (m)	Site	DB
Waste Class Desc:		PATHOLOGICAL WASTES			
207	16 of 22	WSW/175.6	222.0 / 3.12	Astra Fertility Group-Brampton 1 Kennedy Road Brampton ON L6W 3C9	GEN
Generator No:	ON7914316			PO Box No:	
Status:				Country:	Canada
Approval Years:	2014			Choice of Contact:	CO_OFFICIAL
Contam. Facility:	No			Co Admin:	
MHSW Facility:	No			Phone No Admin:	
SIC Code:	621410				
SIC Description:	621410				
<u>Detail(s)</u>					
Waste Class:	312				
Waste Class Desc:	PATHOLOGICAL WASTES				
207	17 of 22	WSW/175.6	222.0 / 3.12	Domenic Romano Pharmacy Inc. 1 KENNEDY ROAD SOUTH Brampton ON L6W 3C9	GEN
Generator No:	ON9475030			PO Box No:	
Status:	Registered			Country:	Canada
Approval Years:	As of Dec 2018			Choice of Contact:	
Contam. Facility:				Co Admin:	
MHSW Facility:				Phone No Admin:	
SIC Code:					
SIC Description:					
<u>Detail(s)</u>					
Waste Class:	261 A				
Waste Class Desc:	Pharmaceuticals				
Waste Class:	312 P				
Waste Class Desc:	Pathological wastes				
207	18 of 22	WSW/175.6	222.0 / 3.12	Dr Essam Michael Medicine Professional Corporation 1 Kennedy Road Brampton ON L6W 3C9	GEN
Generator No:	ON7914316			PO Box No:	
Status:	Registered			Country:	Canada
Approval Years:	As of Dec 2017			Choice of Contact:	
Contam. Facility:				Co Admin:	
MHSW Facility:				Phone No Admin:	
SIC Code:					
SIC Description:					
<u>Detail(s)</u>					
Waste Class:	312 P				
Waste Class Desc:	Pathological wastes				
207	19 of 22	WSW/175.6	222.0 / 3.12	CANADIAN TIRE ASSOC. STORE - 2931621 CANADA INC. 1 KENNEDY ROAD SOUTH	PES

Map Key	Number of Records	Direction/ Distance (m)	Elev/Diff (m)	Site	DB
BRAMPTON ON L6W3C9					
Detail Licence No:				Operator Box:	
Licence No:	10764			Operator Class:	
Status:				Operator No:	
Approval Date:				Operator Type:	
Report Source:	Legacy Licenses (Excluding TS)			Oper Area Code:	905
Licence Type:	Retail Vendor Class 03			Oper Phone No:	4519212
Licence Type Code:	21			Operator Ext:	
Licence Class:	03			Operator Lot:	
Licence Control:				Oper Concession:	
Latitude:				Operator Region:	
Longitude:				Operator District:	
Lot:				Operator County:	
Concession:				Op Municipality:	
Region:				Post Office Box:	
District:				MOE District:	
County:				SWP Area Name:	
Trade Name:					
PDF Link:					
207	20 of 22	WSW/175.6	222.0 / 3.12	CANADIAN TIRE/H.J NURKKALA INVESTMENTS (CANADA) INC. 1 KENNEDY ROAD SOUTH BRAMPTON ON L6W3C9	PES
Detail Licence No:				Operator Box:	
Licence No:	05035			Operator Class:	
Status:				Operator No:	
Approval Date:				Operator Type:	
Report Source:	Legacy Licenses (Excluding TS)			Oper Area Code:	905
Licence Type:	Retail Vendor Class 03			Oper Phone No:	4519211
Licence Type Code:	21			Operator Ext:	
Licence Class:	03			Operator Lot:	
Licence Control:				Oper Concession:	
Latitude:				Operator Region:	
Longitude:				Operator District:	
Lot:				Operator County:	
Concession:				Op Municipality:	
Region:				Post Office Box:	
District:				MOE District:	
County:				SWP Area Name:	
Trade Name:					
PDF Link:					
207	21 of 22	WSW/175.6	222.0 / 3.12	Domenic Romano Pharmacy Inc. 1 KENNEDY ROAD SOUTH Brampton ON L6W 3C9	GEN
Generator No:	ON9475030			PO Box No:	
Status:	Registered			Country:	Canada
Approval Years:	As of Jul 2020			Choice of Contact:	
Contam. Facility:				Co Admin:	
MHSW Facility:				Phone No Admin:	
SIC Code:					
SIC Description:					
<u>Detail(s)</u>					
Waste Class:	312 P				
Waste Class Desc:	Pathological wastes				

Map Key	Number of Records	Direction/ Distance (m)	Elev/Diff (m)	Site	DB
---------	-------------------	-------------------------	---------------	------	----

Waste Class: 261 A
Waste Class Desc: Pharmaceuticals

[207](#) 22 of 22 WSW/175.6 222.0 / 3.12 **Domenic Romano Pharmacy Inc.**
1 KENNEDY ROAD SOUTH
Brampton ON L6W 3C9 **GEN**

Generator No: ON9475030
Status: Registered
Approval Years: As of Jan 2021
Contam. Facility:
MHSW Facility:
SIC Code:
SIC Description:
PO Box No:
Country: Canada
Choice of Contact:
Co Admin:
Phone No Admin:

Detail(s)

Waste Class: 312 P
Waste Class Desc: Pathological wastes

Waste Class: 261 A
Waste Class Desc: Pharmaceuticals

[208](#) 1 of 1 WSW/265.6 222.5 / 3.67 **ON** **BORE**

Borehole ID: 638733
OGF ID: 215539130
Status:
Type: Borehole
Use: Geotechnical/Geological Investigation
Completion Date: MAY-1965
Static Water Level:
Primary Water Use: Not Used
Sec. Water Use:
Total Depth m: 1.5
Depth Ref: Ground Surface
Depth Elev:
Drill Method: Diamond Drill
Orig Ground Elev m: 222
Elev Reliabil Note:
DEM Ground Elev m: 222
Concession:
Location D:
Survey D:
Comments:
Inclin FLG: No
SP Status: Initial Entry
Surv Elev: No
Piezometer: No
Primary Name:
Municipality:
Lot:
Township:
Latitude DD: 43.695499
Longitude DD: -79.749746
UTM Zone: 17
Easting: 600750
Northing: 4838813
Location Accuracy:
Accuracy: Not Applicable

Borehole Geology Stratum

Geology Stratum ID: 218485801
Top Depth: 0
Bottom Depth: .2
Material Color: Dark
Material 1: Gravel
Material 2: Sand
Material 3:
Material 4:
Gsc Material Description:
Stratum Description: GRAVEL,SAND. DARK,AGE QUATERNARY.
Mat Consistency:
Material Moisture:
Material Texture:
Non Geo Mat Type:
Geologic Formation:
Geologic Group:
Geologic Period: Quaternary
Depositional Gen:

Geology Stratum ID: 218485802
Top Depth: .2
Mat Consistency:
Material Moisture:

Map Key	Number of Records	Direction/ Distance (m)	Elev/Diff (m)	Site	DB
Bottom Depth:	.6			Material Texture:	
Material Color:	Brown			Non Geo Mat Type:	
Material 1:	Sand			Geologic Formation:	
Material 2:	Silt			Geologic Group:	Quaternary
Material 3:	Clay			Geologic Period:	
Material 4:	Gravel			Depositional Gen:	
Gsc Material Description:					
Stratum Description:	SAND,SILT,CLAY, GRAVEL. BROWN,AGE QUATERNARY.				
Geology Stratum ID:	218485803			Mat Consistency:	
Top Depth:	.6			Material Moisture:	
Bottom Depth:	1.5			Material Texture:	
Material Color:	Brown			Non Geo Mat Type:	
Material 1:	Till			Geologic Formation:	
Material 2:	Silt			Geologic Group:	
Material 3:	Clay			Geologic Period:	glacial
Material 4:				Depositional Gen:	
Gsc Material Description:					
Stratum Description:	TILL,SILT,CLAY. BROWN,GLACIAL,AGE GLACIAL.				
Source					
Source Type:	Data Survey			Source Appl:	Spatial/Tabular
Source Orig:	Geological Survey of Canada			Source Iden:	1
Source Date:	1956-1972			Scale or Res:	Varies
Confidence:	M			Horizontal:	NAD27
Observatio:				Verticalda:	Mean Average Sea Level
Source Name:	Urban Geology Automated Information System (UGAIS)				
Source Details:	File: TOR1B.txt RecordID: 066960 NTS_Sheet: 30M12G				
Confiden 1:	Logs are approximately correct. Lack of information. Doubtful terminology.				
Source List					
Source Identifier:	1			Horizontal Datum:	NAD27
Source Type:	Data Survey			Vertical Datum:	Mean Average Sea Level
Source Date:	1956-1972			Projection Name:	Universal Transverse Mercator
Scale or Resolution:	Varies				
Source Name:	Urban Geology Automated Information System (UGAIS)				
Source Originators:	Geological Survey of Canada				
209	1 of 1	ENE/222.1	213.0 / -5.89	52 RITHERFORD RD. S Brampton ON	WWIS
Well ID:	7197692			Data Entry Status:	
Construction Date:				Data Src:	
Primary Water Use:	Monitoring			Date Received:	2/25/2013
Sec. Water Use:				Selected Flag:	Yes
Final Well Status:	Observation Wells			Abandonment Rec:	
Water Type:				Contractor:	7472
Casing Material:				Form Version:	7
Audit No:	Z166637			Owner:	
Tag:	A144250			Street Name:	52 RITHERFORD RD. S
Construction Method:				County:	PEEL
Elevation (m):				Municipality:	BRAMPTON CITY
Elevation Reliability:				Site Info:	
Depth to Bedrock:				Lot:	
Well Depth:				Concession:	
Overburden/Bedrock:				Concession Name:	
Pump Rate:				Easting NAD83:	
Static Water Level:				Northing NAD83:	
Flowing (Y/N):				Zone:	
Flow Rate:				UTM Reliability:	
Clear/Cloudy:					

Map Key	Number of Records	Direction/ Distance (m)	Elev/Diff (m)	Site	DB
---------	-------------------	----------------------------	------------------	------	----

PDF URL (Map):

Bore Hole Information

Bore Hole ID:	1004256731	Elevation:	213.86679
DP2BR:		Elevrc:	
Spatial Status:		Zone:	17
Code OB:		East83:	601746
Code OB Desc:		North83:	4839171
Open Hole:		Org CS:	UTM83
Cluster Kind:		UTMRC:	4
Date Completed:	2/7/2013	UTMRC Desc:	margin of error : 30 m - 100 m
Remarks:		Location Method:	wwr
Elevrc Desc:			
Location Source Date:			
Improvement Location Source:			
Improvement Location Method:			
Source Revision Comment:			
Supplier Comment:			

Overburden and Bedrock

Materials Interval

Formation ID:	1004892342
Layer:	3
Color:	2
General Color:	GREY
Mat1:	17
Most Common Material:	SHALE
Mat2:	15
Mat2 Desc:	LIMESTONE
Mat3:	
Mat3 Desc:	
Formation Top Depth:	2.3
Formation End Depth:	4.5
Formation End Depth UOM:	m

Overburden and Bedrock

Materials Interval

Formation ID:	1004892340
Layer:	1
Color:	6
General Color:	BROWN
Mat1:	01
Most Common Material:	FILL
Mat2:	
Mat2 Desc:	
Mat3:	
Mat3 Desc:	
Formation Top Depth:	0
Formation End Depth:	.9
Formation End Depth UOM:	m

Overburden and Bedrock

Materials Interval

Formation ID:	1004892341
Layer:	2
Color:	2
General Color:	GREY

Map Key	Number of Records	Direction/ Distance (m)	Elev/Diff (m)	Site	DB
Mat1:		06			
Most Common Material:		SILT			
Mat2:		34			
Mat2 Desc:		TILL			
Mat3:		11			
Mat3 Desc:		GRAVEL			
Formation Top Depth:		.9			
Formation End Depth:		2.3			
Formation End Depth UOM:		m			
<u>Annular Space/Abandonment Sealing Record</u>					
Plug ID:		1004892349			
Layer:		1			
Plug From:		0			
Plug To:		0.9			
Plug Depth UOM:		m			
<u>Annular Space/Abandonment Sealing Record</u>					
Plug ID:		1004892350			
Layer:		2			
Plug From:		0.9			
Plug To:		4.5			
Plug Depth UOM:		m			
<u>Method of Construction & Well Use</u>					
Method Construction ID:		1004892348			
Method Construction Code:		6			
Method Construction:		Boring			
Other Method Construction:					
<u>Pipe Information</u>					
Pipe ID:		1004892339			
Casing No:		0			
Comment:					
Alt Name:					
<u>Construction Record - Casing</u>					
Casing ID:		1004892345			
Layer:		1			
Material:		5			
Open Hole or Material:		PLASTIC			
Depth From:		0			
Depth To:		1.5			
Casing Diameter:		5.2			
Casing Diameter UOM:		cm			
Casing Depth UOM:		m			
<u>Construction Record - Screen</u>					
Screen ID:		1004892346			
Layer:		1			
Slot:		10			
Screen Top Depth:		1.5			

Map Key	Number of Records	Direction/ Distance (m)	Elev/Diff (m)	Site	DB
Screen End Depth:		4.5			
Screen Material:		5			
Screen Depth UOM:		m			
Screen Diameter UOM:		cm			
Screen Diameter:		6.4			
<u>Water Details</u>					
Water ID:		1004892344			
Layer:					
Kind Code:					
Kind:					
Water Found Depth:					
Water Found Depth UOM:		m			
<u>Hole Diameter</u>					
Hole ID:		1004892343			
Diameter:		15			
Depth From:		0			
Depth To:		4.5			
Hole Depth UOM:		m			
Hole Diameter UOM:		cm			
210	1 of 7	NNE/190.6	216.9 / -1.99	The Corporation of The City of Brampton 8 Rutherford Road Brampton ON	GEN
Generator No:		ON8494131		PO Box No:	
Status:				Country:	
Approval Years:		2013		Choice of Contact:	
Contam. Facility:				Co Admin:	
MHSW Facility:				Phone No Admin:	
SIC Code:		913910			
SIC Description:					
<u>Detail(s)</u>					
Waste Class:		312			
Waste Class Desc:		PATHOLOGICAL WASTES			
210	2 of 7	NNE/190.6	216.9 / -1.99	The Corporation of The City of Brampton 8 Rutherford Road Brampton ON L6W 3J1	GEN
Generator No:		ON8494131		PO Box No:	
Status:				Country:	Canada
Approval Years:		2016		Choice of Contact:	CO_OFFICIAL
Contam. Facility:		No		Co Admin:	Kevin Hamilton
MHSW Facility:		No		Phone No Admin:	905 458 5343 Ext.
SIC Code:		913910			
SIC Description:		913910			
<u>Detail(s)</u>					
Waste Class:		312			
Waste Class Desc:		PATHOLOGICAL WASTES			
210	3 of 7	NNE/190.6	216.9 / -1.99	The Corporation of The City of Brampton 8 Rutherford Road	GEN

Map Key	Number of Records	Direction/ Distance (m)	Elev/Diff (m)	Site	DB
Brampton ON L6W 3J1					
Generator No:	ON8494131			PO Box No:	
Status:				Country:	Canada
Approval Years:	2015			Choice of Contact:	CO_OFFICIAL
Contam. Facility:	No			Co Admin:	Kevin Hamilton
MHSW Facility:	No			Phone No Admin:	905 458 5343 Ext.
SIC Code:	913910				
SIC Description:	913910				
<u>Detail(s)</u>					
Waste Class:	312				
Waste Class Desc:	PATHOLOGICAL WASTES				
210	4 of 7	NNE/190.6	216.9 / -1.99	The Corporation of The City of Brampton 8 Rutherford Road Brampton ON L6W 3J1	GEN
Generator No:	ON8494131			PO Box No:	
Status:				Country:	Canada
Approval Years:	2014			Choice of Contact:	CO_OFFICIAL
Contam. Facility:	No			Co Admin:	Kevin Hamilton
MHSW Facility:	No			Phone No Admin:	905 458 5343 Ext.
SIC Code:	913910				
SIC Description:	913910				
<u>Detail(s)</u>					
Waste Class:	312				
Waste Class Desc:	PATHOLOGICAL WASTES				
210	5 of 7	NNE/190.6	216.9 / -1.99	The Corporation of The City of Brampton Buildings and property Management 8 Rutherford Road Brampton ON L6W 3J1	GEN
Generator No:	ON8494131			PO Box No:	
Status:	Registered			Country:	Canada
Approval Years:	As of Dec 2018			Choice of Contact:	
Contam. Facility:				Co Admin:	
MHSW Facility:				Phone No Admin:	
SIC Code:					
SIC Description:					
<u>Detail(s)</u>					
Waste Class:	251 L				
Waste Class Desc:	Waste oils/sludges (petroleum based)				
Waste Class:	312 P				
Waste Class Desc:	Pathological wastes				
210	6 of 7	NNE/190.6	216.9 / -1.99	The Corporation of The City of Brampton Buildings and property Management 8 Rutherford Road Brampton ON L6W 3J1	GEN
Generator No:	ON8494131			PO Box No:	
Status:	Registered			Country:	Canada

Map Key	Number of Records	Direction/ Distance (m)	Elev/Diff (m)	Site	DB
Approval Years: As of Jul 2020 Contam. Facility: MHSW Facility: SIC Code: SIC Description:				Choice of Contact: Co Admin: Phone No Admin:	
<u>Detail(s)</u>					
Waste Class:		251 L			
Waste Class Desc:		Waste oils/sludges (petroleum based)			
Waste Class:		312 P			
Waste Class Desc:		Pathological wastes			
210	7 of 7	NNE/190.6	216.9 / -1.99	The Corporation of The City of Brampton Buildings and property Management 8 Rutherford Road Brampton ON L6W 3J1	GEN
Generator No: ON8494131 Status: Registered Approval Years: As of Jan 2021 Contam. Facility: MHSW Facility: SIC Code: SIC Description:				PO Box No: Country: Canada Choice of Contact: Co Admin: Phone No Admin:	
<u>Detail(s)</u>					
Waste Class:		312 P			
Waste Class Desc:		Pathological wastes			
Waste Class:		251 L			
Waste Class Desc:		Waste oils/sludges (petroleum based)			
211	1 of 13	ENE/131.6	213.9 / -4.96	PREMIER PETERBILT INC. 36 RUTHERFORD ROAD SOUTH BRAMPTON ON L6W 3J5	CA
Certificate #: 8-3595-97-97 Application Year: Issue Date: // Approval Type: Industrial air Status: In progress Application Type: Client Name: Client Address: Client City: Client Postal Code: Project Description: WASTE DERIVED FUEL FURNACE CB-5000 Contaminants: Emission Control:					
211	2 of 13	ENE/131.6	213.9 / -4.96	Premier Peterbilt Inc. 36 Rutherford Road South CITY OF BRAMPTON ON	EBR
EBR Registry No: IA7E1856 Ministry Ref No: 8359597 19971216 Notice Type: Instrument Decision Notice Stage:				Decision Posted: Exception Posted: Section: Act 1:	

Map Key	Number of Records	Direction/ Distance (m)	Elev/Diff (m)	Site	DB
Notice Date: August 30, 2001 Act 2: Proposal Date: December 22, 1997 Site Location Map: Year: 1997 Instrument Type: (EPA s. 9) - Approval for discharge into the natural environment other than water (i.e. Air) Off Instrument Name: Posted By: Company Name: Premier Peterbilt Inc. Site Address: Location Other: Proponent Name: Proponent Address: 36 Rutherford Road South, Brampton Ontario, L6W 3J5 Comment Period: URL: Site Location Details: 36 Rutherford Road South CITY OF BRAMPTON					

211	3 of 13	ENE/131.6	213.9 / -4.96	Premier Peterbilt Inc. 36 Rutherford Road South Brampton Ontario L6W 3J5 Brampton ON	EBR
EBR Registry No: IA05E1145 Decision Posted: Ministry Ref No: 0353-5DUGSK Exception Posted: Notice Type: Instrument Decision Section: Notice Stage: Act 1: Notice Date: July 16, 2007 Act 2: Proposal Date: July 27, 2005 Site Location Map: Year: 2005 Instrument Type: (EPA s. 9) - Approval for discharge into the natural environment other than water (i.e. Air) Off Instrument Name: Posted By: Company Name: Premier Peterbilt Inc. Site Address: Location Other: Proponent Name: Proponent Address: 36 Rutherford Road South, Brampton Ontario, L6W 3J5 Comment Period: URL: Site Location Details: 36 Rutherford Road South Brampton Ontario L6W 3J5 Brampton					

211	4 of 13	ENE/131.6	213.9 / -4.96	36 Rutherford Rd S Brampton ON L6W3J5	EHS
Order No: 20140204052 Nearest Intersection: Status: C Municipality: Report Type: Standard Report Client Prov/State: ON Report Date: 13-FEB-14 Search Radius (km): .25 Date Received: 04-FEB-14 X: -79.738118 Previous Site Name: Y: 43.699524 Lot/Building Size: Additional Info Ordered: Fire Insur. Maps and/or Site Plans					

211	5 of 13	ENE/131.6	213.9 / -4.96	CRS Contractors Rental Supply	GEN
---------------------	---------	-----------	---------------	-------------------------------	-----

Map Key	Number of Records	Direction/ Distance (m)	Elev/Diff (m)	Site	DB
				36 Rutherford Road Brampton ON L6W 3J5	
Generator No:	ON3194275			PO Box No:	
Status:				Country:	Canada
Approval Years:	2016			Choice of Contact:	CO_OFFICIAL
Contam. Facility:	No			Co Admin:	
MHSW Facility:	No			Phone No Admin:	
SIC Code:	417210				
SIC Description:	CONSTRUCTION AND FORESTRY MACHINERY, EQUIPMENT AND SUPPLIES WHOLESALER-DISTRIBUTORS				
<u>Detail(s)</u>					
Waste Class:		252			
Waste Class Desc:		WASTE OILS & LUBRICANTS			
Waste Class:		212			
Waste Class Desc:		ALIPHATIC SOLVENTS			
Waste Class:		251			
Waste Class Desc:		OIL SKIMMINGS & SLUDGES			
Waste Class:		213			
Waste Class Desc:		PETROLEUM DISTILLATES			
211	6 of 13	ENE/131.6	213.9 / -4.96	CRS Contractors Rental Supply 36 Rutherford Road Brampton ON L6W 3J5	GEN
Generator No:	ON3194275			PO Box No:	
Status:				Country:	Canada
Approval Years:	2015			Choice of Contact:	CO_OFFICIAL
Contam. Facility:	No			Co Admin:	
MHSW Facility:	No			Phone No Admin:	
SIC Code:	417210				
SIC Description:	CONSTRUCTION AND FORESTRY MACHINERY, EQUIPMENT AND SUPPLIES WHOLESALER-DISTRIBUTORS				
<u>Detail(s)</u>					
Waste Class:		213			
Waste Class Desc:		PETROLEUM DISTILLATES			
Waste Class:		212			
Waste Class Desc:		ALIPHATIC SOLVENTS			
Waste Class:		252			
Waste Class Desc:		WASTE OILS & LUBRICANTS			
Waste Class:		251			
Waste Class Desc:		OIL SKIMMINGS & SLUDGES			
211	7 of 13	ENE/131.6	213.9 / -4.96	CRS Contractors Rental Supply 36 Rutherford Road Brampton ON L6W 3J5	GEN
Generator No:	ON3194275			PO Box No:	
Status:				Country:	Canada
Approval Years:	2014			Choice of Contact:	CO_OFFICIAL
Contam. Facility:	No			Co Admin:	
MHSW Facility:	No			Phone No Admin:	
SIC Code:	417210				

Map Key	Number of Records	Direction/ Distance (m)	Elev/Diff (m)	Site	DB
SIC Description:		CONSTRUCTION AND FORESTRY MACHINERY, EQUIPMENT AND SUPPLIES WHOLESALER-DISTRIBUTORS			
Detail(s)					
Waste Class:		213			
Waste Class Desc:		PETROLEUM DISTILLATES			
Waste Class:		251			
Waste Class Desc:		OIL SKIMMINGS & SLUDGES			
Waste Class:		252			
Waste Class Desc:		WASTE OILS & LUBRICANTS			
Waste Class:		212			
Waste Class Desc:		ALIPHATIC SOLVENTS			
211	8 of 13	ENE/131.6	213.9 / -4.96	CRS Contractors Rental Supply 36 Rutherford Road Brampton ON L6W 3J5	GEN
Generator No:	ON3194275			PO Box No:	
Status:	Registered			Country:	Canada
Approval Years:	As of Dec 2018			Choice of Contact:	
Contam. Facility:				Co Admin:	
MHSW Facility:				Phone No Admin:	
SIC Code:					
SIC Description:					
Detail(s)					
Waste Class:		212 H			
Waste Class Desc:		Aliphatic solvents and residues			
Waste Class:		212 L			
Waste Class Desc:		Aliphatic solvents and residues			
Waste Class:		213 T			
Waste Class Desc:		Petroleum distillates			
Waste Class:		221 I			
Waste Class Desc:		Light fuels			
Waste Class:		251 L			
Waste Class Desc:		Waste oils/sludges (petroleum based)			
Waste Class:		252 L			
Waste Class Desc:		Waste crankcase oils and lubricants			
211	9 of 13	ENE/131.6	213.9 / -4.96	Contractors Rental Supply Inc. 36 Rutherford Road South Brampton ON	SPL
Ref No:	2618-AT7RWN			Discharger Report:	
Site No:	NA			Material Group:	
Incident Dt:	2017/11/16			Health/Env Conseq:	2 - Minor Environment
Year:				Client Type:	Corporation
Incident Cause:				Sector Type:	Miscellaneous Industrial
Incident Event:	Leak/Break			Agency Involved:	
Contaminant Code:	15			Nearest Watercourse:	
Contaminant Name:	HYDRAULIC OIL			Site Address:	36 Rutherford Road South
Contaminant Limit 1:				Site District Office:	Halton-Peel
Contam Limit Freq 1:				Site Postal Code:	

Map Key	Number of Records	Direction/ Distance (m)	Elev/Diff (m)	Site	DB
Contaminant UN No 1: Environment Impact: Nature of Impact: Receiving Medium: Receiving Env: MOE Response: Dt MOE Arvl on Scn: MOE Reported Dt: Dt Document Closed: Incident Reason: Site Name: Site County/District: Site Geo Ref Meth: Incident Summary: Contaminant Qty:	n/a Land No 2017/11/17 Equipment Failure Contractor's Rental<UNOFFICIAL> Regional Municipality of Peel Contractors Rental: 30L hydraulic oil to asphalt, cnted. 30 L			Site Region: Central Site Municipality: Brampton Site Lot: Site Conc: Northing: 4839270 Easting: 601691 Site Geo Ref Accu: Site Map Datum: SAC Action Class: Land Spills Source Type: Valve/Fitting/Piping	

[211](#) 10 of 13 **ENE/131.6** **213.9 / -4.96** **36 Rutherford Rd S
Brampton ON L6W3J5** **EHS**

Order No:	20170421027	Nearest Intersection:	
Status:	C	Municipality:	
Report Type:	Standard Report	Client Prov/State:	ON
Report Date:	26-APR-17	Search Radius (km):	.25
Date Received:	21-APR-17	X:	-79.738118
Previous Site Name:		Y:	43.699524
Lot/Building Size:			
Additional Info Ordered:			

[211](#) 11 of 13 **ENE/131.6** **213.9 / -4.96** **Sunbelt Rentals of Canada Inc.
36 Rutherford Road
Brampton ON L6W 3J5** **GEN**

Generator No:	ON3194275	PO Box No:	
Status:	Registered	Country:	Canada
Approval Years:	As of Jul 2020	Choice of Contact:	
Contam. Facility:		Co Admin:	
MHSW Facility:		Phone No Admin:	
SIC Code:			
SIC Description:			

Detail(s)

Waste Class:	221 I
Waste Class Desc:	Light fuels
Waste Class:	213 T
Waste Class Desc:	Petroleum distillates
Waste Class:	212 L
Waste Class Desc:	Aliphatic solvents and residues
Waste Class:	252 L
Waste Class Desc:	Waste crankcase oils and lubricants
Waste Class:	251 L
Waste Class Desc:	Waste oils/sludges (petroleum based)
Waste Class:	212 H
Waste Class Desc:	Aliphatic solvents and residues

Map Key	Number of Records	Direction/ Distance (m)	Elev/Diff (m)	Site	DB
211	12 of 13	ENE/131.6	213.9 / -4.96	Sunbelt Rentals of Canada Inc. 36 Rutherford Road Brampton ON L6W 3J5	GEN
Generator No:	ON3194275			PO Box No:	
Status:	Registered			Country:	Canada
Approval Years:	As of Jan 2021			Choice of Contact:	
Contam. Facility:				Co Admin:	
MHSW Facility:				Phone No Admin:	
SIC Code:					
SIC Description:					
<u>Detail(s)</u>					
Waste Class:	221 I				
Waste Class Desc:	Light fuels				
Waste Class:	251 L				
Waste Class Desc:	Waste oils/sludges (petroleum based)				
Waste Class:	212 H				
Waste Class Desc:	Aliphatic solvents and residues				
Waste Class:	213 T				
Waste Class Desc:	Petroleum distillates				
Waste Class:	212 L				
Waste Class Desc:	Aliphatic solvents and residues				
Waste Class:	252 L				
Waste Class Desc:	Waste crankcase oils and lubricants				
211	13 of 13	ENE/131.6	213.9 / -4.96	36 Rutherford Road South Brampton ON L6W 3J5	EHS
Order No:	21012800036			Nearest Intersection:	
Status:	C			Municipality:	
Report Type:	Standard Report			Client Prov/State:	ON
Report Date:	02-FEB-21			Search Radius (km):	.25
Date Received:	28-JAN-21			X:	-79.7379331
Previous Site Name:				Y:	43.6995172
Lot/Building Size:					
Additional Info Ordered:					
212	1 of 1	WSW/271.3	222.7 / 3.84	ON	BORE
Borehole ID:	638732			Inclin FLG:	No
OGF ID:	215539129			SP Status:	Initial Entry
Status:				Surv Elev:	No
Type:	Borehole			Piezometer:	No
Use:	Geotechnical/Geological Investigation			Primary Name:	
Completion Date:	MAY-1965			Municipality:	
Static Water Level:				Lot:	
Primary Water Use:	Not Used			Township:	
Sec. Water Use:				Latitude DD:	43.695411
Total Depth m:	.6			Longitude DD:	-79.749934
Depth Ref:	Ground Surface			UTM Zone:	17
Depth Elev:				Easting:	600735
Drill Method:	Power auger			Northing:	4838803
Orig Ground Elev m:	222			Location Accuracy:	
Elev Reliabil Note:				Accuracy:	Not Applicable
DEM Ground Elev m:	222				

Map Key	Number of Records	Direction/ Distance (m)	Elev/Diff (m)	Site	DB
---------	-------------------	----------------------------	------------------	------	----

Concession:
Location D:
Survey D:
Comments:

Borehole Geology Stratum

Geology Stratum ID:	218485800	Mat Consistency:	
Top Depth:	.5	Material Moisture:	
Bottom Depth:	.6	Material Texture:	
Material Color:	Brown	Non Geo Mat Type:	
Material 1:	Till	Geologic Formation:	
Material 2:	Silt	Geologic Group:	
Material 3:	Clay	Geologic Period:	
Material 4:		Depositional Gen:	glacial
Gsc Material Description:			
Stratum Description:	TILL,SILT,CLAY. GREY,BROWN,GLACIAL. BLE **Note: Many records provided by the department have a truncated [Stratum Description] field.		

Geology Stratum ID:	218485798	Mat Consistency:	
Top Depth:	0	Material Moisture:	
Bottom Depth:	.2	Material Texture:	
Material Color:		Non Geo Mat Type:	
Material 1:	Fill	Geologic Formation:	
Material 2:	Asphalt	Geologic Group:	
Material 3:		Geologic Period:	
Material 4:		Depositional Gen:	fill
Gsc Material Description:			
Stratum Description:	FILL,ASPHALT. SURFACE.		

Geology Stratum ID:	218485799	Mat Consistency:	
Top Depth:	.2	Material Moisture:	
Bottom Depth:	.5	Material Texture:	
Material Color:	Brown	Non Geo Mat Type:	
Material 1:	Till	Geologic Formation:	
Material 2:	Silt	Geologic Group:	
Material 3:	Clay	Geologic Period:	
Material 4:		Depositional Gen:	glacial
Gsc Material Description:			
Stratum Description:	TILL,SILT,CLAY. BROWN,GLACIAL.		

Source

Source Type:	Data Survey	Source Appl:	Spatial/Tabular
Source Orig:	Geological Survey of Canada	Source Iden:	1
Source Date:	1956-1972	Scale or Res:	Varies
Confidence:	M	Horizontal:	NAD27
Observatio:		Verticalda:	Mean Average Sea Level
Source Name:	Urban Geology Automated Information System (UGAIS)		
Source Details:	File: TOR1B.txt RecordID: 066950 NTS_Sheet: 30M12F		
Confiden 1:	Logs are approximately correct. Lack of information. Doubtful terminology.		

Source List

Source Identifier:	1	Horizontal Datum:	NAD27
Source Type:	Data Survey	Vertical Datum:	Mean Average Sea Level
Source Date:	1956-1972	Projection Name:	Universal Transverse Mercator
Scale or Resolution:	Varies		
Source Name:	Urban Geology Automated Information System (UGAIS)		
Source Originators:	Geological Survey of Canada		

[213](#) 1 of 1 **NNE/275.4** **218.8 / 0.00** **265 QUEEN ST EAST**

[WWIS](#)

Map Key	Number of Records	Direction/ Distance (m)	Elev/Diff (m)	Site	DB
---------	-------------------	-------------------------	---------------	------	----

Toronto ON

Well ID:	7240333	Data Entry Status:	
Construction Date:		Data Src:	
Primary Water Use:	Monitoring and Test Hole	Date Received:	4/22/2015
Sec. Water Use:	0	Selected Flag:	Yes
Final Well Status:	Monitoring and Test Hole	Abandonment Rec:	
Water Type:		Contractor:	7241
Casing Material:		Form Version:	7
Audit No:	Z208021	Owner:	
Tag:	A180328	Street Name:	265 QUEEN ST EAST
Construction Method:		County:	PEEL
Elevation (m):		Municipality:	BRAMPTON CITY
Elevation Reliability:		Site Info:	
Depth to Bedrock:		Lot:	
Well Depth:		Concession:	
Overburden/Bedrock:		Concession Name:	
Pump Rate:		Easting NAD83:	
Static Water Level:		Northing NAD83:	
Flowing (Y/N):		Zone:	
Flow Rate:		UTM Reliability:	
Clear/Cloudy:			

PDF URL (Map):

Bore Hole Information

Bore Hole ID:	1005327774	Elevation:	218.214477
DP2BR:		Elevrc:	
Spatial Status:		Zone:	17
Code OB:		East83:	601381
Code OB Desc:		North83:	4839501
Open Hole:		Org CS:	UTM83
Cluster Kind:		UTMRC:	4
Date Completed:	4/6/2015	UTMRC Desc:	margin of error : 30 m - 100 m
Remarks:		Location Method:	wwr
Elevrc Desc:			
Location Source Date:			
Improvement Location Source:			
Improvement Location Method:			
Source Revision Comment:			
Supplier Comment:			

Overburden and Bedrock

Materials Interval

Formation ID:	1005605239
Layer:	2
Color:	6
General Color:	BROWN
Mat1:	28
Most Common Material:	SAND
Mat2:	11
Mat2 Desc:	GRAVEL
Mat3:	
Mat3 Desc:	
Formation Top Depth:	.333
Formation End Depth:	2
Formation End Depth UOM:	ft

Overburden and Bedrock

Materials Interval

Map Key	Number of Records	Direction/ Distance (m)	Elev/Diff (m)	Site	DB
Formation ID:		1005605241			
Layer:		4			
Color:		2			
General Color:		GREY			
Mat1:		17			
Most Common Material:		SHALE			
Mat2:					
Mat2 Desc:					
Mat3:		92			
Mat3 Desc:		WEATHERED			
Formation Top Depth:		15			
Formation End Depth:		20			
Formation End Depth UOM:		ft			
<u>Overburden and Bedrock</u>					
<u>Materials Interval</u>					
Formation ID:		1005605240			
Layer:		3			
Color:		6			
General Color:		BROWN			
Mat1:		05			
Most Common Material:		CLAY			
Mat2:		06			
Mat2 Desc:		SILT			
Mat3:					
Mat3 Desc:					
Formation Top Depth:		2			
Formation End Depth:		15			
Formation End Depth UOM:		ft			
<u>Overburden and Bedrock</u>					
<u>Materials Interval</u>					
Formation ID:		1005605238			
Layer:		1			
Color:		8			
General Color:		BLACK			
Mat1:		27			
Most Common Material:		OTHER			
Mat2:					
Mat2 Desc:					
Mat3:					
Mat3 Desc:					
Formation Top Depth:		0			
Formation End Depth:		.333			
Formation End Depth UOM:		ft			
<u>Annular Space/Abandonment</u>					
<u>Sealing Record</u>					
Plug ID:		1005605249			
Layer:		1			
Plug From:		20			
Plug To:		9			
Plug Depth UOM:		ft			
<u>Annular Space/Abandonment</u>					
<u>Sealing Record</u>					
Plug ID:		1005605250			
Layer:		2			

Map Key	Number of Records	Direction/ Distance (m)	Elev/Diff (m)	Site	DB
Plug From:		9			
Plug To:		0			
Plug Depth UOM:		ft			
<u>Annular Space/Abandonment Sealing Record</u>					
Plug ID:		1005605251			
Layer:		3			
Plug From:					
Plug To:					
Plug Depth UOM:		ft			
<u>Method of Construction & Well Use</u>					
Method Construction ID:		1005605248			
Method Construction Code:		D			
Method Construction:		Direct Push			
Other Method Construction:					
<u>Pipe Information</u>					
Pipe ID:		1005605237			
Casing No:		0			
Comment:					
Alt Name:					
<u>Construction Record - Casing</u>					
Casing ID:		1005605244			
Layer:		1			
Material:		5			
Open Hole or Material:		PLASTIC			
Depth From:		0			
Depth To:		10			
Casing Diameter:		2			
Casing Diameter UOM:		inch			
Casing Depth UOM:		ft			
<u>Construction Record - Screen</u>					
Screen ID:		1005605245			
Layer:		1			
Slot:		.10			
Screen Top Depth:		10			
Screen End Depth:		20			
Screen Material:		5			
Screen Depth UOM:		ft			
Screen Diameter UOM:		inch			
Screen Diameter:		2.25			
<u>Water Details</u>					
Water ID:		1005605243			
Layer:					
Kind Code:					
Kind:					
Water Found Depth:					
Water Found Depth UOM:		ft			

Map Key	Number of Records	Direction/ Distance (m)	Elev/Diff (m)	Site	DB
<u>Hole Diameter</u>					
Hole ID:		1005605242			
Diameter:		6			
Depth From:		0			
Depth To:		20			
Hole Depth UOM:		ft			
Hole Diameter UOM:		inch			

214	1 of 1	WSW/270.8	222.7 / 3.84	QUEEN ST. & KENNEDY Brampton ON	WWIS
Well ID:	7110556			Data Entry Status:	
Construction Date:				Data Src:	
Primary Water Use:	Monitoring and Test Hole			Date Received:	8/28/2008
Sec. Water Use:	0			Selected Flag:	Yes
Final Well Status:	Monitoring and Test Hole			Abandonment Rec:	
Water Type:				Contractor:	7241
Casing Material:				Form Version:	7
Audit No:	Z85847			Owner:	
Tag:	A075518			Street Name:	QUEEN ST. & KENNEDY
Construction Method:				County:	PEEL
Elevation (m):				Municipality:	BRAMPTON CITY
Elevation Reliability:				Site Info:	WKQ-000547
Depth to Bedrock:				Lot:	
Well Depth:				Concession:	
Overburden/Bedrock:				Concession Name:	
Pump Rate:				Easting NAD83:	
Static Water Level:				Northing NAD83:	
Flowing (Y/N):				Zone:	
Flow Rate:				UTM Reliability:	
Clear/Cloudy:					
PDF URL (Map):	https://d2khazk8e83rdv.cloudfront.net/moe_mapping/downloads/2Water/Wells_pdfs/711\7110556.pdf				

Bore Hole Information

Bore Hole ID:	1001766611	Elevation:	222.00328
DP2BR:		Elevrc:	
Spatial Status:		Zone:	17
Code OB:		East83:	600733
Code OB Desc:		North83:	4838800
Open Hole:		Org CS:	UTM83
Cluster Kind:		UTMRC:	3
Date Completed:	8/15/2008	UTMRC Desc:	margin of error : 10 - 30 m
Remarks:		Location Method:	wwr
Elevrc Desc:			
Location Source Date:			
Improvement Location Source:			
Improvement Location Method:			
Source Revision Comment:			
Supplier Comment:			

**Overburden and Bedrock
Materials Interval**

Formation ID:	1001869682
Layer:	1
Color:	8
General Color:	BLACK
Mat1:	
Most Common Material:	

Map Key	Number of Records	Direction/ Distance (m)	Elev/Diff (m)	Site	DB
Mat2:					
Mat2 Desc:					
Mat3:					
Mat3 Desc:					
Formation Top Depth:		0			
Formation End Depth:		1.5			
Formation End Depth UOM:		ft			
<u>Overburden and Bedrock</u>					
<u>Materials Interval</u>					
Formation ID:		1001869684			
Layer:		3			
Color:		2			
General Color:		GREY			
Mat1:		06			
Most Common Material:		SILT			
Mat2:		05			
Mat2 Desc:		CLAY			
Mat3:		34			
Mat3 Desc:		TILL			
Formation Top Depth:		8			
Formation End Depth:		15			
Formation End Depth UOM:		ft			
<u>Overburden and Bedrock</u>					
<u>Materials Interval</u>					
Formation ID:		1001869683			
Layer:		2			
Color:		6			
General Color:		BROWN			
Mat1:		06			
Most Common Material:		SILT			
Mat2:		05			
Mat2 Desc:		CLAY			
Mat3:		34			
Mat3 Desc:		TILL			
Formation Top Depth:		1.5			
Formation End Depth:		8			
Formation End Depth UOM:		ft			
<u>Annular Space/Abandonment</u>					
<u>Sealing Record</u>					
Plug ID:		1001869686			
Layer:		1			
Plug From:		0			
Plug To:		1.5			
Plug Depth UOM:		ft			
<u>Annular Space/Abandonment</u>					
<u>Sealing Record</u>					
Plug ID:		1001869687			
Layer:		2			
Plug From:		1.5			
Plug To:		4			
Plug Depth UOM:		ft			
<u>Annular Space/Abandonment</u>					
<u>Sealing Record</u>					

Map Key	Number of Records	Direction/ Distance (m)	Elev/Diff (m)	Site	DB
Plug ID:		1001869688			
Layer:		3			
Plug From:		4			
Plug To:		15			
Plug Depth UOM:		ft			
<u>Method of Construction & Well Use</u>					
Method Construction ID:		1001869694			
Method Construction Code:		D			
Method Construction:		Direct Push			
Other Method Construction:					
<u>Pipe Information</u>					
Pipe ID:		1001869681			
Casing No:		0			
Comment:					
Alt Name:					
<u>Construction Record - Casing</u>					
Casing ID:		1001869690			
Layer:		1			
Material:		5			
Open Hole or Material:		PLASTIC			
Depth From:		0			
Depth To:		5			
Casing Diameter:		1.5			
Casing Diameter UOM:		inch			
Casing Depth UOM:		ft			
<u>Construction Record - Screen</u>					
Screen ID:		1001869691			
Layer:		1			
Slot:		10			
Screen Top Depth:		5			
Screen End Depth:		10			
Screen Material:		5			
Screen Depth UOM:		ft			
Screen Diameter UOM:		inch			
Screen Diameter:		1.9			
<u>Water Details</u>					
Water ID:		1001869689			
Layer:					
Kind Code:					
Kind:					
Water Found Depth:					
Water Found Depth UOM:		ft			
<u>Hole Diameter</u>					
Hole ID:		1001869685			
Diameter:		3.25			
Depth From:		0			
Depth To:		15			

Map Key	Number of Records	Direction/ Distance (m)	Elev/Diff (m)	Site	DB
Hole Depth UOM:		ft			
Hole Diameter UOM:		inch			

215	1 of 1	NNE/260.0	218.6 / -0.25	MANUEL FILIPE, BRAMPTON AUTO CENTRE LTD. 6 RUTHERFORD ROAD SOUTH BRAMPTON CITY ON L6W 3J1	CA
Certificate #:		8-3641-95-966			
Application Year:		95			
Issue Date:		2/2/96			
Approval Type:		Industrial air			
Status:		Received in 1995, Issued in 1996			
Application Type:					
Client Name:					
Client Address:					
Client City:					
Client Postal Code:					
Project Description:		WASTE OIL FURNACE MODEL CB-4000			
Contaminants:		Suspended Particulate Matter, Sulphur Dioxide, Nitrogen Oxides, Zinc			
Emission Control:					

216	1 of 1	SSW/270.6	219.8 / 1.00	ON	BORE
Borehole ID:		639146		Inclin FLG: No	
OGF ID:		215539543		SP Status: Initial Entry	
Status:				Surv Elev: No	
Type:		Borehole		Piezometer: No	
Use:		Geotechnical/Geological Investigation		Primary Name:	
Completion Date:		JUN-1967		Municipality:	
Static Water Level:		0.7		Lot:	
Primary Water Use:		Not Used		Township:	
Sec. Water Use:				Latitude DD: 43.692027	
Total Depth m:		6.7		Longitude DD: -79.745165	
Depth Ref:		Ground Surface		UTM Zone: 17	
Depth Elev:				Easting: 601125	
Drill Method:		Power auger		Northing: 4838433	
Orig Ground Elev m:		221		Location Accuracy:	
Elev Reliabil Note:				Accuracy: Not Applicable	
DEM Ground Elev m:		220			
Concession:					
Location D:					
Survey D:					
Comments:					

Borehole Geology Stratum

Geology Stratum ID:		218487295		Mat Consistency:	
Top Depth:		0		Material Moisture:	
Bottom Depth:		.5		Material Texture:	
Material Color:				Non Geo Mat Type:	
Material 1:		Fill		Geologic Formation:	
Material 2:		Sand		Geologic Group:	
Material 3:		Stones		Geologic Period:	
Material 4:				Depositional Gen: fill	
Gsc Material Description:					
Stratum Description:		FILL,SAND,STONES.			
Geology Stratum ID:		218487296		Mat Consistency: Stiff	
Top Depth:		.5		Material Moisture:	
Bottom Depth:		1.2		Material Texture:	

Map Key	Number of Records	Direction/ Distance (m)	Elev/Diff (m)	Site	DB
Material Color:	Brown			Non Geo Mat Type:	
Material 1:	Till			Geologic Formation:	
Material 2:	Silt			Geologic Group:	
Material 3:	Clay			Geologic Period:	
Material 4:				Depositional Gen:	glacial
Gsc Material Description:					
Stratum Description:	TILL,SILT,CLAY. BROWN,GLACIAL,STIFF, AGE GLACIAL.				
Geology Stratum ID:	218487297			Mat Consistency:	Hard
Top Depth:	1.2			Material Moisture:	
Bottom Depth:	6.7			Material Texture:	
Material Color:	Brown			Non Geo Mat Type:	
Material 1:	Till			Geologic Formation:	
Material 2:	Silt			Geologic Group:	
Material 3:	Sand			Geologic Period:	
Material 4:				Depositional Gen:	glacial
Gsc Material Description:					
Stratum Description:	TILL,SILT,SAND. BROWN,GREY,GLACIAL,HARD, AGE GLACIAL, WATER STABLE AT 725.1 FEET. 018 **Note: Many records provided by the department have a truncated [Stratum Description] field.				
Source					
Source Type:	Data Survey			Source Appl:	Spatial/Tabular
Source Orig:	Geological Survey of Canada			Source Iden:	1
Source Date:	1956-1972			Scale or Res:	Varies
Confidence:	M			Horizontal:	NAD27
Observatio:				Verticalda:	Mean Average Sea Level
Source Name:	Urban Geology Automated Information System (UGAIS)				
Source Details:	File: TOR1B.txt RecordID: 071090 NTS_Sheet: 30M12G				
Confiden 1:	Logs are approximately correct. Lack of information. Doubtful terminology.				
Source List					
Source Identifier:	1			Horizontal Datum:	NAD27
Source Type:	Data Survey			Vertical Datum:	Mean Average Sea Level
Source Date:	1956-1972			Projection Name:	Universal Transverse Mercator
Scale or Resolution:	Varies				
Source Name:	Urban Geology Automated Information System (UGAIS)				
Source Originators:	Geological Survey of Canada				
217	1 of 1	NNE/276.6	218.8 / 0.00	265 QUEEN ST EAST Toronto ON	WWIS
Well ID:	7240334			Data Entry Status:	
Construction Date:				Data Src:	
Primary Water Use:	Monitoring and Test Hole			Date Received:	4/22/2015
Sec. Water Use:	0			Selected Flag:	Yes
Final Well Status:	Monitoring and Test Hole			Abandonment Rec:	
Water Type:				Contractor:	7241
Casing Material:				Form Version:	7
Audit No:	Z208020			Owner:	
Tag:	A180156			Street Name:	265 QUEEN ST EAST
Construction Method:				County:	PEEL
Elevation (m):				Municipality:	BRAMPTON CITY
Elevation Reliability:				Site Info:	
Depth to Bedrock:				Lot:	
Well Depth:				Concession:	
Overburden/Bedrock:				Concession Name:	
Pump Rate:				Easting NAD83:	
Static Water Level:				Northing NAD83:	
Flowing (Y/N):				Zone:	
Flow Rate:				UTM Reliability:	
Clear/Cloudy:					

Map Key	Number of Records	Direction/ Distance (m)	Elev/Diff (m)	Site	DB
---------	-------------------	-------------------------	---------------	------	----

PDF URL (Map):

Bore Hole Information

Bore Hole ID:	1005327777	Elevation:	218.24945
DP2BR:		Elevrc:	
Spatial Status:		Zone:	17
Code OB:		East83:	601384
Code OB Desc:		North83:	4839505
Open Hole:		Org CS:	UTM83
Cluster Kind:		UTMRC:	4
Date Completed:	4/6/2015	UTMRC Desc:	margin of error : 30 m - 100 m
Remarks:		Location Method:	wwr
Elevrc Desc:			
Location Source Date:			
Improvement Location Source:			
Improvement Location Method:			
Source Revision Comment:			
Supplier Comment:			

Overburden and Bedrock

Materials Interval

Formation ID:	1005605308
Layer:	2
Color:	6
General Color:	BROWN
Mat1:	28
Most Common Material:	SAND
Mat2:	06
Mat2 Desc:	SILT
Mat3:	05
Mat3 Desc:	CLAY
Formation Top Depth:	1
Formation End Depth:	14
Formation End Depth UOM:	ft

Overburden and Bedrock

Materials Interval

Formation ID:	1005605307
Layer:	1
Color:	8
General Color:	BLACK
Mat1:	27
Most Common Material:	OTHER
Mat2:	11
Mat2 Desc:	GRAVEL
Mat3:	
Mat3 Desc:	
Formation Top Depth:	0
Formation End Depth:	1
Formation End Depth UOM:	ft

Overburden and Bedrock

Materials Interval

Formation ID:	1005605309
Layer:	3
Color:	2
General Color:	GREY

Map Key	Number of Records	Direction/ Distance (m)	Elev/Diff (m)	Site	DB
Mat1:		17			
Most Common Material:		SHALE			
Mat2:					
Mat2 Desc:					
Mat3:		92			
Mat3 Desc:		WEATHERED			
Formation Top Depth:		14			
Formation End Depth:		20			
Formation End Depth UOM:		ft			
<u>Annular Space/Abandonment Sealing Record</u>					
Plug ID:		1005605318			
Layer:		2			
Plug From:		9			
Plug To:		0			
Plug Depth UOM:		ft			
<u>Annular Space/Abandonment Sealing Record</u>					
Plug ID:		1005605317			
Layer:		1			
Plug From:		20			
Plug To:		9			
Plug Depth UOM:		ft			
<u>Annular Space/Abandonment Sealing Record</u>					
Plug ID:		1005605319			
Layer:		3			
Plug From:					
Plug To:					
Plug Depth UOM:		ft			
<u>Method of Construction & Well Use</u>					
Method Construction ID:		1005605316			
Method Construction Code:		D			
Method Construction:		Direct Push			
Other Method Construction:					
<u>Pipe Information</u>					
Pipe ID:		1005605306			
Casing No:		0			
Comment:					
Alt Name:					
<u>Construction Record - Casing</u>					
Casing ID:		1005605312			
Layer:		1			
Material:		5			
Open Hole or Material:		PLASTIC			
Depth From:		0			
Depth To:		10			
Casing Diameter:		2			

Map Key	Number of Records	Direction/ Distance (m)	Elev/Diff (m)	Site	DB
Casing Diameter UOM:		inch			
Casing Depth UOM:		ft			
<u>Construction Record - Screen</u>					
Screen ID:		1005605313			
Layer:		1			
Slot:		.10			
Screen Top Depth:		10			
Screen End Depth:		20			
Screen Material:		5			
Screen Depth UOM:		ft			
Screen Diameter UOM:		inch			
Screen Diameter:		2.25			
<u>Water Details</u>					
Water ID:		1005605311			
Layer:					
Kind Code:					
Kind:					
Water Found Depth:					
Water Found Depth UOM:		ft			
<u>Hole Diameter</u>					
Hole ID:		1005605310			
Diameter:		6			
Depth From:		0			
Depth To:		20			
Hole Depth UOM:		ft			
Hole Diameter UOM:		inch			

218	1 of 12	NNE/294.4	218.8 / 0.00	Bramvet Ltd 265 queen St East Brampton ON L6W 2C2	GEN
Generator No:		ON3401035		PO Box No:	
Status:				Country:	
Approval Years:		06,07,08		Choice of Contact:	
Contam. Facility:				Co Admin:	
MHSW Facility:				Phone No Admin:	
SIC Code:		541940			
SIC Description:		Veterinary Services			
<u>Detail(s)</u>					
Waste Class:		312			
Waste Class Desc:		PATHOLOGICAL WASTES			

218	2 of 12	NNE/294.4	218.8 / 0.00	Bramvet Ltd 265 queen St East Brampton ON L6W 2C2	GEN
Generator No:		ON3401035		PO Box No:	
Status:				Country:	
Approval Years:		2009		Choice of Contact:	
Contam. Facility:				Co Admin:	
MHSW Facility:				Phone No Admin:	
SIC Code:		541940			
SIC Description:		Veterinary Services			

Map Key	Number of Records	Direction/ Distance (m)	Elev/Diff (m)	Site	DB
<u>Detail(s)</u>					
Waste Class:		312			
Waste Class Desc:		PATHOLOGICAL WASTES			
218	3 of 12	NNE/294.4	218.8 / 0.00	Bramvet Ltd 265 queen St East Brampton ON L6W 2C2	GEN
Generator No:	ON3401035			PO Box No:	
Status:				Country:	
Approval Years:	2010			Choice of Contact:	
Contam. Facility:				Co Admin:	
MHSW Facility:				Phone No Admin:	
SIC Code:	541940				
SIC Description:	Veterinary Services				
<u>Detail(s)</u>					
Waste Class:		312			
Waste Class Desc:		PATHOLOGICAL WASTES			
218	4 of 12	NNE/294.4	218.8 / 0.00	Bramvet Ltd 265 queen St East Brampton ON L6W 2C2	GEN
Generator No:	ON3401035			PO Box No:	
Status:				Country:	
Approval Years:	2011			Choice of Contact:	
Contam. Facility:				Co Admin:	
MHSW Facility:				Phone No Admin:	
SIC Code:	541940				
SIC Description:	Veterinary Services				
<u>Detail(s)</u>					
Waste Class:		312			
Waste Class Desc:		PATHOLOGICAL WASTES			
218	5 of 12	NNE/294.4	218.8 / 0.00	Bramvet Ltd 265 queen St East Brampton ON L6W 2C2	GEN
Generator No:	ON3401035			PO Box No:	
Status:				Country:	
Approval Years:	2012			Choice of Contact:	
Contam. Facility:				Co Admin:	
MHSW Facility:				Phone No Admin:	
SIC Code:	541940				
SIC Description:	Veterinary Services				
<u>Detail(s)</u>					
Waste Class:		312			
Waste Class Desc:		PATHOLOGICAL WASTES			
218	6 of 12	NNE/294.4	218.8 / 0.00	Bramvet Ltd 265 queen St East	GEN

Map Key	Number of Records	Direction/ Distance (m)	Elev/Diff (m)	Site	DB
Brampton ON					
Generator No:	ON3401035			PO Box No:	
Status:				Country:	
Approval Years:	2013			Choice of Contact:	
Contam. Facility:				Co Admin:	
MHSW Facility:				Phone No Admin:	
SIC Code:	541940				
SIC Description:	VETERINARY SERVICES				
<u>Detail(s)</u>					
Waste Class:		312			
Waste Class Desc:	PATHOLOGICAL WASTES				
218	7 of 12	NNE/294.4	218.8 / 0.00	Brampton Veterinary Hospital Professional Corp 265 queen St East Brampton ON L6W 2C2	GEN
Generator No:	ON3401035			PO Box No:	
Status:				Country:	Canada
Approval Years:	2015			Choice of Contact:	CO_OFFICIAL
Contam. Facility:	No			Co Admin:	
MHSW Facility:	No			Phone No Admin:	
SIC Code:	541940				
SIC Description:	VETERINARY SERVICES				
<u>Detail(s)</u>					
Waste Class:		312			
Waste Class Desc:	PATHOLOGICAL WASTES				
218	8 of 12	NNE/294.4	218.8 / 0.00	Brampton Veterinary Hospital Professional Corp 265 queen St East Brampton ON L6W 2C2	GEN
Generator No:	ON3401035			PO Box No:	
Status:				Country:	Canada
Approval Years:	2016			Choice of Contact:	CO_OFFICIAL
Contam. Facility:	No			Co Admin:	
MHSW Facility:	No			Phone No Admin:	
SIC Code:	541940				
SIC Description:	VETERINARY SERVICES				
<u>Detail(s)</u>					
Waste Class:		312			
Waste Class Desc:	PATHOLOGICAL WASTES				
218	9 of 12	NNE/294.4	218.8 / 0.00	Brampton Veterinary Hospital Professional Corp 265 queen St East Brampton ON L6W 2C2	GEN
Generator No:	ON3401035			PO Box No:	
Status:				Country:	Canada
Approval Years:	2014			Choice of Contact:	CO_OFFICIAL
Contam. Facility:	No			Co Admin:	
MHSW Facility:	No			Phone No Admin:	
SIC Code:	541940				
SIC Description:	VETERINARY SERVICES				

Map Key	Number of Records	Direction/ Distance (m)	Elev/Diff (m)	Site	DB
<u>Detail(s)</u>					
Waste Class:		312			
Waste Class Desc:		PATHOLOGICAL WASTES			
218	10 of 12	NNE/294.4	218.8 / 0.00	Brampton Veterinary Hospital Professional Corp 265 queen St East Brampton ON L6W 2C2	GEN
Generator No:		ON3401035		PO Box No:	
Status:		Registered		Country: Canada	
Approval Years:		As of Dec 2018		Choice of Contact:	
Contam. Facility:				Co Admin:	
MHSW Facility:				Phone No Admin:	
SIC Code:					
SIC Description:					
<u>Detail(s)</u>					
Waste Class:		312 P			
Waste Class Desc:		Pathological wastes			
218	11 of 12	NNE/294.4	218.8 / 0.00	Brampton Veterinary Hospital Professional Corp 265 queen St East Brampton ON L6W 2C2	GEN
Generator No:		ON3401035		PO Box No:	
Status:		Registered		Country: Canada	
Approval Years:		As of Jul 2020		Choice of Contact:	
Contam. Facility:				Co Admin:	
MHSW Facility:				Phone No Admin:	
SIC Code:					
SIC Description:					
<u>Detail(s)</u>					
Waste Class:		312 P			
Waste Class Desc:		Pathological wastes			
218	12 of 12	NNE/294.4	218.8 / 0.00	Brampton Veterinary Hospital Professional Corp 265 queen St East Brampton ON L6W 2C2	GEN
Generator No:		ON3401035		PO Box No:	
Status:		Registered		Country: Canada	
Approval Years:		As of Jan 2021		Choice of Contact:	
Contam. Facility:				Co Admin:	
MHSW Facility:				Phone No Admin:	
SIC Code:					
SIC Description:					
<u>Detail(s)</u>					
Waste Class:		312 P			
Waste Class Desc:		Pathological wastes			
219	1 of 8	W/299.7	222.8 / 4.00	SHELL CANADA PRODUCTS LTD. 230 QUEEN STREET EAST AT KENNEDY RD.	SPL

Map Key	Number of Records	Direction/ Distance (m)	Elev/Diff (m)	Site	DB
				SERVICE STATION BRAMPTON CITY ON L6V 1B8	
Ref No:	23963			Discharger Report:	
Site No:				Material Group:	
Incident Dt:	8/19/1989			Health/Env Conseq:	
Year:				Client Type:	
Incident Cause:	WASTEWATER DISCHARGE TO WATERCOURSE			Sector Type:	
Incident Event:				Agency Involved:	
Contaminant Code:				Nearest Watercourse:	
Contaminant Name:				Site Address:	
Contaminant Limit 1:				Site District Office:	
Contam Limit Freq 1:				Site Postal Code:	
Contaminant UN No 1:				Site Region:	
Environment Impact:				Site Municipality:	21101
Nature of Impact:				Site Lot:	
Receiving Medium:	WATER			Site Conc:	
Receiving Env:				Northing:	
MOE Response:				Easting:	
Dt MOE Arvl on Scn:				Site Geo Ref Accu:	
MOE Reported Dt:	8/20/1989			Site Map Datum:	
Dt Document Closed:				SAC Action Class:	
Incident Reason:	UNKNOWN			Source Type:	
Site Name:					
Site County/District:					
Site Geo Ref Meth:					
Incident Summary:	SHELL SERVICE STN. -GAS TRICKLING INTO STORM SEWER.				
Contaminant Qty:					
219	2 of 8	W/299.7	222.8 / 4.00	RAPID LUBE SHELL CANADA PRODUCTS LTD 230 QUEEN ST E BRAMPTON ON L6V 1B8	PRT
Location ID:	27741				
Type:	private				
Expiry Date:					
Capacity (L):	9000.00				
Licence #:	0076414259				
219	3 of 8	W/299.7	222.8 / 4.00	230 QUEEN ST. E. BRAMPTON ON	PRT
Location ID:	1988				
Type:	retail				
Expiry Date:					
Capacity (L):					
Licence #:					
219	4 of 8	W/299.7	222.8 / 4.00	SHELL CANADA PRODUCTS** 230 QUEEN ST E BRAMPTON ON	DTNK
<u>Delisted Expired Fuel Safety Facilities</u>					
Instance No:	10072729				
Status:	EXPIRED				
Instance ID:	11486				

Map Key	Number of Records	Direction/ Distance (m)	Elev/Diff (m)	Site	DB
Instance Type:		FS Facility			
Description:		Fuels Safety Private Fuel Outlet - Self Serve			
TSSA Program Area:					
Maximum Hazard Rank:					
Facility Type:					
Expired Date:					
Original Source:		EXP			
Record Date:		Up to Mar 2012			
219	5 of 8	W/299.7	222.8 / 4.00	SHELL CANADA PRODUCTS** 230 QUEEN ST E BRAMPTON L6V 1B8 ON CA ON	EXP
Instance No:		11247028		Model: NULL	
Status:		EXPIRED		Quantity: 1	
Instance ID:				Unit of Measure: EA	
Instance Type:				Fuel Type2: NULL	
Instance Creation Dt:		3/1/1994		Fuel Type3: NULL	
Instance Install Dt:		3/1/1994		Piping Steel:	
Item:				Piping Galvanized:	
Item Description:		FS Liquid Fuel Tank		Tank Single Wall St:	
Facility Type:		FS LIQUID FUEL TANK		Piping Underground:	
Overfill Prot Type:		NULL		Tank Underground:	
Creation Date:		7/5/2009 1:24:23 AM		Panam Related: NULL	
Expired Date:				Panam Venue Nm: NULL	
Manufacturer:		NULL			
Source:		FS Liquid Fuel Tank			
Description:		WASTE OIL			
Serial No:		NULL			
Ulc Standard:		NULL			
Facility Location:		230 QUEEN ST E BRAMPTON L6V 1B8 ON CA			
219	6 of 8	W/299.7	222.8 / 4.00	SHELL CANADA PRODUCTS** 230 QUEEN ST E BRAMPTON L6V 1B8 ON CA ON	EXP
Instance No:		11247006		Model: NULL	
Status:		EXPIRED		Quantity: 1	
Instance ID:				Unit of Measure: EA	
Instance Type:				Fuel Type2: NULL	
Instance Creation Dt:		3/1/1994		Fuel Type3: NULL	
Instance Install Dt:		3/1/1994		Piping Steel:	
Item:				Piping Galvanized:	
Item Description:		FS Liquid Fuel Tank		Tank Single Wall St:	
Facility Type:		FS LIQUID FUEL TANK		Piping Underground:	
Overfill Prot Type:		NULL		Tank Underground:	
Creation Date:		7/5/2009 1:24:28 AM		Panam Related: NULL	
Expired Date:				Panam Venue Nm: NULL	
Manufacturer:		NULL			
Source:		FS Liquid Fuel Tank			
Description:		BULK OIL			
Serial No:		NULL			
Ulc Standard:		NULL			
Facility Location:		230 QUEEN ST E BRAMPTON L6V 1B8 ON CA			
219	7 of 8	W/299.7	222.8 / 4.00	SHELL CANADA PRODUCTS** 230 QUEEN ST E BRAMPTON L6V 1B8 ON CA ON	FST
Instance No:		11247006		Manufacturer:	
Status:				Serial No:	

Map Key	Number of Records	Direction/ Distance (m)	Elev/Diff (m)	Site	DB
Cont Name:				Ulc Standard:	
Instance Type:				Quantity:	
Item:	FS LIQUID FUEL TANK			Unit of Measure:	
Item Description:	FS Liquid Fuel Tank			Fuel Type:	Other
Tank Type:	Liquid Fuel Single Wall UST			Fuel Type2:	NULL
Install Date:	3/1/1994			Fuel Type3:	NULL
Install Year:	NULL			Piping Steel:	
Years in Service:				Piping Galvanized:	
Model:	NULL			Tanks Single Wall St:	
Description:				Piping Underground:	
Capacity:	4500			Num Underground:	
Tank Material:	Steel			Panam Related:	
Corrosion Protect:				Panam Venue:	
Overfill Protect:					
Facility Type:		FS Liquid Fuel Tank			
Parent Facility Type:					
Facility Location:					
Device Installed Location:		230 QUEEN ST E BRAMPTON L6V 1B8 ON CA			

Fuel Storage Tank Details

Owner Account Name: SHELL CANADA PRODUCTS**

219	8 of 8	W/299.7	222.8 / 4.00	SHELL CANADA PRODUCTS** 230 QUEEN ST E BRAMPTON L6V 1B8 ON CA ON	FST
Instance No:	11247028			Manufacturer:	
Status:				Serial No:	
Cont Name:				Ulc Standard:	
Instance Type:				Quantity:	
Item:	FS LIQUID FUEL TANK			Unit of Measure:	
Item Description:	FS Liquid Fuel Tank			Fuel Type:	Other
Tank Type:	Liquid Fuel Single Wall UST			Fuel Type2:	NULL
Install Date:	3/1/1994			Fuel Type3:	NULL
Install Year:	NULL			Piping Steel:	
Years in Service:				Piping Galvanized:	
Model:	NULL			Tanks Single Wall St:	
Description:				Piping Underground:	
Capacity:	4500			Num Underground:	
Tank Material:	Steel			Panam Related:	
Corrosion Protect:				Panam Venue:	
Overfill Protect:					
Facility Type:		FS Liquid Fuel Tank			
Parent Facility Type:					
Facility Location:					
Device Installed Location:		230 QUEEN ST E BRAMPTON L6V 1B8 ON CA			

Fuel Storage Tank Details

Owner Account Name: SHELL CANADA PRODUCTS**

220	1 of 8	WSW/273.1	222.8 / 3.93	CANADA CUP INC 228 QUEEN STREET EAST BRAMPTON ON L7YA9	NPCB
Company Code:	F1119				
Industry:					
Site Status:					
Transaction Date:	1/29/1996				
Inspection Date:					

Map Key	Number of Records	Direction/ Distance (m)	Elev/Diff (m)	Site	DB
--Details--					
Label:					
Serial No.:					
PCB Type/Code:		Unknown concentration			
Location:					
Item/State:					
No. of Items:					
Manufacturer:					
Status:		Stored for Disposal			
Contents:		800.00 KG			
Label:					
Serial No.:					
PCB Type/Code:		Low 50 - 10,000 ppm			
Location:					
Item/State:					
No. of Items:					
Manufacturer:					
Status:		Stored for Disposal			
Contents:		1200.00 KG			
Label:					
Serial No.:					
PCB Type/Code:		Unknown concentration			
Location:					
Item/State:					
No. of Items:					
Manufacturer:					
Status:		Stored for Disposal			
Contents:		3319.00 KG			
Label:					
Serial No.:					
PCB Type/Code:		Askarel			
Location:					
Item/State:					
No. of Items:					
Manufacturer:					
Status:		Stored for Disposal			
Contents:		6336.00 KG			
Label:					
Serial No.:					
PCB Type/Code:		Low 50 - 10,000 ppm			
Location:					
Item/State:					
No. of Items:					
Manufacturer:					
Status:		Stored for Disposal			
Contents:		6800.00 KG			
220	2 of 8	WSW/273.1	222.8 / 3.93	CANADA CUP INC 228 QUEEN STREET EAST BRAMPTON ON L6V 1B8	OPCB
Year: 2003					
Site Number: 30290A031					
Name Owner:					
Additional Site Information:					
220	3 of 8	WSW/273.1	222.8 / 3.93	CANADA CUP INC 228 QUEEN STREET EAST	OPCB

Map Key	Number of Records	Direction/ Distance (m)	Elev/Diff (m)	Site	DB
BRAMPTON ON L6V 1B8					
Year:		1998			
Site Number:		30290A031			
Name Owner:					
Additional Site Information:					
--Details--					
Quantity:		2.00			
Address Site:					
Description:		Number of Drums of Ballasts with High Level PCBs (>1000 ppm)			
Quantity:		400.00			
Address Site:					
Description:		Calculated Weight (Kg) of Drums of Ballasts with High Level PCBs (>1000 ppm)			
220	4 of 8	WSW/273.1	222.8 / 3.93	CANADA CUP INC 228 QUEEN STREET EAST BRAMPTON ON L6V 1B8	OPCB
Year:		1999			
Site Number:		30290A031			
Name Owner:					
Additional Site Information:					
--Details--					
Quantity:		2.00			
Address Site:					
Description:		Number of Drums of Ballasts with High Level PCBs (>1000 ppm)			
Quantity:		400.00			
Address Site:					
Description:		Calculated Weight (Kg) of Drums of Ballasts with High Level PCBs (>1000 ppm)			
220	5 of 8	WSW/273.1	222.8 / 3.93	CANADA CUP INC 228 QUEEN STREET EAST BRAMPTON ON L6V 1B8	OPCB
Year:		2000			
Site Number:		30290A031			
Name Owner:					
Additional Site Information:					
--Details--					
Quantity:		2.00			
Address Site:					
Description:		Number of Drums of Ballasts with High Level PCBs (>1000 ppm)			
Quantity:		400.00			
Address Site:					
Description:		Calculated Weight (Kg) of Drums of Ballasts with High Level PCBs (>1000 ppm)			
220	6 of 8	WSW/273.1	222.8 / 3.93	CANADA CUP INC 228 QUEEN STREET EAST BRAMPTON ON L6V 1B8	OPCB
Year:		1995			

Map Key	Number of Records	Direction/ Distance (m)	Elev/Diff (m)	Site	DB
Site Number: Name Owner: Additional Site Information:		30290A031			
--Details--					
Quantity:		2.00			
Address Site:		Number of Drums of Ballasts with High Level PCBs (>1000 ppm)			
Description:					
Quantity:		400.00			
Address Site:		Weight of Drums of Ballasts with High Level PCBs (>1000 ppm) kg			
Description:					
220	7 of 8	WSW/273.1	222.8 / 3.93	CANADA CUP INC 228 QUEEN STREET EAST BRAMPTON ON L6V 1B8	OPCB
Year:		2004			
Site Number:		30290A031			
Name Owner:					
Additional Site Information:					
220	8 of 8	WSW/273.1	222.8 / 3.93	CANADA CUP INC 228 QUEEN ST E BRAMPTON ON L6V 1B8	NPCB
Company Code:		F1025			
Industry:		UNDEFINED			
Site Status:					
Transaction Date:					
Inspection Date:					
221	1 of 2	WSW/179.4	222.0 / 3.17	2484667 Ontario Inc. 215 Queen Street East Unit 8 Brampton ON L6W 0A9	GEN
Generator No:		ON5680157		PO Box No:	
Status:				Country: Canada	
Approval Years:		2016		Choice of Contact: CO_OFFICIAL	
Contam. Facility:		No		Co Admin: Solai ssb pillai	
MHSW Facility:		No		Phone No Admin: 9054577700 Ext.	
SIC Code:		446110			
SIC Description:		446110			
Detail(s)					
Waste Class:		312			
Waste Class Desc:		PATHOLOGICAL WASTES			
221	2 of 2	WSW/179.4	222.0 / 3.17	2484667 Ontario Inc. 215 Queen Street East Unit 8 Brampton ON L6W 0A9	GEN
Generator No:		ON5680157		PO Box No:	
Status:		Registered		Country: Canada	
Approval Years:		As of Dec 2017		Choice of Contact:	
Contam. Facility:				Co Admin:	
MHSW Facility:				Phone No Admin:	

Map Key	Number of Records	Direction/ Distance (m)	Elev/Diff (m)	Site	DB
SIC Code: SIC Description:					
<u>Detail(s)</u>					
Waste Class:		312 P			
Waste Class Desc:		Pathological wastes			

222	1 of 1	ENE/288.7	212.9 / -6.00	52 RUTHERFORD RD. S Brampton ON	WWIS
Well ID:	7197691			Data Entry Status:	
Construction Date:				Data Src:	
Primary Water Use:	Monitoring			Date Received:	2/25/2013
Sec. Water Use:				Selected Flag:	Yes
Final Well Status:	Observation Wells			Abandonment Rec:	
Water Type:				Contractor:	7472
Casing Material:				Form Version:	7
Audit No:	Z166636			Owner:	
Tag:	A144249			Street Name:	52 RUTHERFORD RD. S
Construction Method:				County:	PEEL
Elevation (m):				Municipality:	BRAMPTON CITY
Elevation Reliability:				Site Info:	
Depth to Bedrock:				Lot:	
Well Depth:				Concession:	
Overburden/Bedrock:				Concession Name:	
Pump Rate:				Easting NAD83:	
Static Water Level:				Northing NAD83:	
Flowing (Y/N):				Zone:	
Flow Rate:				UTM Reliability:	
Clear/Cloudy:					

PDF URL (Map):

Bore Hole Information

Bore Hole ID:	1004256728	Elevation:	213.248977
DP2BR:		Elevrc:	
Spatial Status:		Zone:	17
Code OB:		East83:	601804
Code OB Desc:		North83:	4839138
Open Hole:		Org CS:	UTM83
Cluster Kind:		UTMRC:	4
Date Completed:	2/7/2013	UTMRC Desc:	margin of error : 30 m - 100 m
Remarks:		Location Method:	wwr
Elevrc Desc:			
Location Source Date:			
Improvement Location Source:			
Improvement Location Method:			
Source Revision Comment:			
Supplier Comment:			

Overburden and Bedrock
Materials Interval

Formation ID:	1004892284
Layer:	1
Color:	6
General Color:	BROWN
Mat1:	01
Most Common Material:	FILL
Mat2:	

Map Key	Number of Records	Direction/ Distance (m)	Elev/Diff (m)	Site	DB
Mat2 Desc:					
Mat3:					
Mat3 Desc:					
Formation Top Depth:			0		
Formation End Depth:			.9		
Formation End Depth UOM:			m		
 <u>Overburden and Bedrock</u>					
<u>Materials Interval</u>					
Formation ID:			1004892285		
Layer:			2		
Color:			2		
General Color:			GREY		
Mat1:			06		
Most Common Material:			SILT		
Mat2:			11		
Mat2 Desc:			GRAVEL		
Mat3:			34		
Mat3 Desc:			TILL		
Formation Top Depth:			.9		
Formation End Depth:			2.3		
Formation End Depth UOM:			m		
 <u>Overburden and Bedrock</u>					
<u>Materials Interval</u>					
Formation ID:			1004892286		
Layer:			3		
Color:			2		
General Color:			GREY		
Mat1:			17		
Most Common Material:			SHALE		
Mat2:			15		
Mat2 Desc:			LIMESTONE		
Mat3:					
Mat3 Desc:					
Formation Top Depth:			2.3		
Formation End Depth:			4.5		
Formation End Depth UOM:			m		
 <u>Annular Space/Abandonment</u>					
<u>Sealing Record</u>					
Plug ID:			1004892293		
Layer:			1		
Plug From:			0		
Plug To:			0.9		
Plug Depth UOM:			m		
 <u>Annular Space/Abandonment</u>					
<u>Sealing Record</u>					
Plug ID:			1004892294		
Layer:			2		
Plug From:			0.9		
Plug To:			4.5		
Plug Depth UOM:			m		
 <u>Method of Construction & Well</u>					
<u>Use</u>					

Map Key	Number of Records	Direction/ Distance (m)	Elev/Diff (m)	Site	DB
Method Construction ID:		1004892292			
Method Construction Code:		6			
Method Construction:		Boring			
Other Method Construction:					
<u>Pipe Information</u>					
Pipe ID:		1004892283			
Casing No:		0			
Comment:					
Alt Name:					
<u>Construction Record - Casing</u>					
Casing ID:		1004892289			
Layer:		1			
Material:		5			
Open Hole or Material:		PLASTIC			
Depth From:		0			
Depth To:		1.5			
Casing Diameter:		5.2			
Casing Diameter UOM:		cm			
Casing Depth UOM:		m			
<u>Construction Record - Screen</u>					
Screen ID:		1004892290			
Layer:		1			
Slot:		10			
Screen Top Depth:		1.5			
Screen End Depth:		4.5			
Screen Material:		5			
Screen Depth UOM:		m			
Screen Diameter UOM:		cm			
Screen Diameter:		6.4			
<u>Water Details</u>					
Water ID:		1004892288			
Layer:					
Kind Code:					
Kind:					
Water Found Depth:					
Water Found Depth UOM:		m			
<u>Hole Diameter</u>					
Hole ID:		1004892287			
Diameter:		15			
Depth From:		0			
Depth To:		4.5			
Hole Depth UOM:		m			
Hole Diameter UOM:		cm			

223

1 of 1

SSW/207.3

219.8 / 1.00

24 McCallum crt
Brampton ON L6W 3M4

SPL

Ref No: 0736-7UFUXA
Site No:
Incident Dt:
Year:

Discharger Report:
Material Group:
Health/Env Conseq:
Client Type:

Map Key	Number of Records	Direction/ Distance (m)	Elev/Diff (m)	Site	DB
Incident Cause: Incident Event: Contaminant Code: Contaminant Name: Contaminant Limit 1: Contam Limit Freq 1: Contaminant UN No 1: Environment Impact: Nature of Impact: Receiving Medium: Receiving Env: MOE Response: Dt MOE Arvl on Scn: MOE Reported Dt: Dt Document Closed: Incident Reason: Site Name: Site County/District: Site Geo Ref Meth: Incident Summary: Contaminant Qty:	Unknown TRANSFORMER OIL (N.O.S.) Possible Soil Contamination No Field Response 7/30/2009 Unknown - Reason not determined Infront of<UNOFFICIAL> Brampton Hydro: Transformer Oil Spill cing 1 L	Sector Type: Agency Involved: Nearest Watercourse: Site Address: Site District Office: Site Postal Code: Site Region: Site Municipality: Site Lot: Site Conc: Northing: Easting: Site Geo Ref Accu: Site Map Datum: SAC Action Class: Source Type:	Brampton Land Spills		

[224](#) 1 of 1 **ENE/244.6** **212.6 / -6.28** **98-100 RUTHERFORD RD.
BRAMPTON ON** **WWIS**

Well ID: Construction Date: Primary Water Use: Sec. Water Use: Final Well Status: Water Type: Casing Material: Audit No: Tag: Construction Method: Elevation (m): Elevation Reliability: Depth to Bedrock: Well Depth: Overburden/Bedrock: Pump Rate: Static Water Level: Flowing (Y/N): Flow Rate: Clear/Cloudy:	7251166 Monitoring and Test Hole 0 Observation Wells Z212207 A188694 212.560745 17 601785 4839197 UTM83 4 margin of error : 30 m - 100 m wwr	Data Entry Status: Data Src: Date Received: Selected Flag: Abandonment Rec: Contractor: Form Version: Owner: Street Name: County: Municipality: Site Info: Lot: Concession: Concession Name: Easting NAD83: Northing NAD83: Zone: UTM Reliability:	10/30/2015 Yes 7241 7 98-100 RUTHERFORD RD. PEEL BRAMPTON CITY WKQ-008321 A0-A012
--	---	---	--

[PDF URL \(Map\):](#)

Bore Hole Information

Bore Hole ID: DP2BR: Spatial Status: Code OB: Code OB Desc: Open Hole: Cluster Kind: Date Completed: Remarks: Elevrc Desc: Location Source Date: Improvement Location Source: Improvement Location Method:	1005773912 10/5/2015 Location Source Date: Improvement Location Source: Improvement Location Method:	Elevation: Elevrc: Zone: East83: North83: Org CS: UTMRC: UTMRC Desc: Location Method:	212.560745 17 601785 4839197 UTM83 4 margin of error : 30 m - 100 m wwr
---	--	--	--

Map Key	Number of Records	Direction/ Distance (m)	Elev/Diff (m)	Site	DB
<i>Source Revision Comment:</i>					
<i>Supplier Comment:</i>					
<u>Overburden and Bedrock</u>					
<u>Materials Interval</u>					
Formation ID:		1005797836			
Layer:		2			
Color:		6			
General Color:		BROWN			
Mat1:		34			
Most Common Material:		TILL			
Mat2:					
Mat2 Desc:					
Mat3:					
Mat3 Desc:					
Formation Top Depth:		7			
Formation End Depth:		17			
Formation End Depth UOM:		ft			
<u>Overburden and Bedrock</u>					
<u>Materials Interval</u>					
Formation ID:		1005797835			
Layer:		1			
Color:		6			
General Color:		BROWN			
Mat1:		11			
Most Common Material:		GRAVEL			
Mat2:					
Mat2 Desc:					
Mat3:					
Mat3 Desc:					
Formation Top Depth:		0			
Formation End Depth:		7			
Formation End Depth UOM:		ft			
<u>Overburden and Bedrock</u>					
<u>Materials Interval</u>					
Formation ID:		1005797837			
Layer:		3			
Color:		2			
General Color:		GREY			
Mat1:		34			
Most Common Material:		TILL			
Mat2:		66			
Mat2 Desc:		DENSE			
Mat3:					
Mat3 Desc:					
Formation Top Depth:		17			
Formation End Depth:		20			
Formation End Depth UOM:		ft			
<u>Annular Space/Abandonment</u>					
<u>Sealing Record</u>					
Plug ID:		1005797847			
Layer:		2			
Plug From:		1			
Plug To:		9			
Plug Depth UOM:		ft			

Map Key	Number of Records	Direction/ Distance (m)	Elev/Diff (m)	Site	DB
<u>Annular Space/Abandonment Sealing Record</u>					
Plug ID:		1005797848			
Layer:		3			
Plug From:		9			
Plug To:		20			
Plug Depth UOM:		ft			
<u>Annular Space/Abandonment Sealing Record</u>					
Plug ID:		1005797846			
Layer:		1			
Plug From:		0			
Plug To:		1			
Plug Depth UOM:		ft			
<u>Method of Construction & Well Use</u>					
Method Construction ID:		1005797845			
Method Construction Code:		D			
Method Construction:		Direct Push			
Other Method Construction:					
<u>Pipe Information</u>					
Pipe ID:		1005797834			
Casing No:		0			
Comment:					
Alt Name:					
<u>Construction Record - Casing</u>					
Casing ID:		1005797841			
Layer:		1			
Material:		5			
Open Hole or Material:		PLASTIC			
Depth From:		0			
Depth To:		10			
Casing Diameter:		2			
Casing Diameter UOM:		inch			
Casing Depth UOM:		ft			
<u>Construction Record - Screen</u>					
Screen ID:		1005797842			
Layer:		1			
Slot:		10			
Screen Top Depth:		10			
Screen End Depth:		20			
Screen Material:		5			
Screen Depth UOM:		ft			
Screen Diameter UOM:		inch			
Screen Diameter:		2.25			
<u>Water Details</u>					

Map Key	Number of Records	Direction/ Distance (m)	Elev/Diff (m)	Site	DB
<hr/>					
Water ID:		1005797840			
Layer:					
Kind Code:					
Kind:					
Water Found Depth:					
Water Found Depth UOM:		ft			
<u>Hole Diameter</u>					
Hole ID:		1005797839			
Diameter:		6			
Depth From:		1			
Depth To:		20			
Hole Depth UOM:		ft			
Hole Diameter UOM:		inch			
<u>Hole Diameter</u>					
Hole ID:		1005797838			
Diameter:		8			
Depth From:		0			
Depth To:		1			
Hole Depth UOM:		ft			
Hole Diameter UOM:		inch			
<hr/>					
225	1 of 1	SW/153.6	220.8 / 2.00	1-31A Eastern Court and 31-47 Eastern Avenue Brampton ON	EHS
Order No:	20110318014			Nearest Intersection:	
Status:	C			Municipality:	
Report Type:	Custom Report			Client Prov/State:	ON
Report Date:	3/24/2011			Search Radius (km):	0.25
Date Received:	3/18/2011 11:14:02 AM			X:	-79.747634
Previous Site Name:				Y:	43.692581
Lot/Building Size:					
Additional Info Ordered:					
<hr/>					
226	1 of 9	NE/139.5	215.8 / -3.05	1060644 ONTARIO INC. 12 CLARK BOULEVARD BRAMPTON CITY ON L6W 1X3	CA
Certificate #:	8-3066-95-				
Application Year:	95				
Issue Date:	3/9/1995				
Approval Type:	Industrial air				
Status:	Approved				
Application Type:					
Client Name:					
Client Address:					
Client City:					
Client Postal Code:					
Project Description:	WASTE OIL FURNACE MODEL CB-1400, 1800				
Contaminants:	Suspended Particulate Matter, Nitrogen Oxides, Zinc, Sulphur Dioxide				
Emission Control:	No Controls				
<hr/>					
226	2 of 9	NE/139.5	215.8 / -3.05	12 Clark Boulevard Brampton ON L6W 1X3	EHS
Order No:	20020611002			Nearest Intersection:	
Status:	C			Municipality:	

Map Key	Number of Records	Direction/ Distance (m)	Elev/Diff (m)	Site	DB
Report Type: Site Report Report Date: 6/12/02 Date Received: 6/11/02 Previous Site Name: Lot/Building Size: 2 acres, 25,000 sq.ft Building Additional Info Ordered:					
Client Prov/State: ON Search Radius (km): 0.25 X: -79.737851 Y: 43.700414					
226	3 of 9	NE/139.5	215.8 / -3.05	12 CLARK BOULEVARD BRAMPTON ON L6W 1X3	HINC
External File Num: FS INC 0610-03152 Fuel Occurrence Type: Pipeline Strike Date of Occurrence: 9/19/2006 Fuel Type Involved: Natural Gas Status Desc: Completed - Causal Analysis(End) Job Type Desc: Incident/Near-Miss Occurrence (FS) Oper. Type Involved: Construction Site (pipeline strike) Service Interruptions: No Property Damage: No Fuel Life Cycle Stage: Transmission, Distribution and Transportation Root Cause: Root Cause: Equipment/Material/Component:No Procedures:No Maintenance:No Design:No Training:No Management:Yes Human Factors:No Reported Details: Fuel Category: Gaseous Fuel Occurrence Type: Incident Affiliation: Industry Stakeholder (Licensee/Registration/Certificate Holder, Facility Owner, etc.) County Name: Peel Approx. Quant. Rel: Nearby body of water: Enter Drainage Syst.: Approx. Quant. Unit: Environmental Impact:					
226	4 of 9	NE/139.5	215.8 / -3.05	Quality Collision Centre Inc. 12 Clark Blvd Brampton ON L6W 1X3	SPL
Ref No: 8825-A7VJMX Site No: 0450-A98K9K Incident Dt: 2016/03/09 Year: Incident Cause: Incident Event: Leak/Break Contaminant Code: 13 Contaminant Name: DIESEL FUEL Contaminant Limit 1: Contam Limit Freq 1: Contaminant UN No 1: Environment Impact: Nature of Impact: Receiving Medium: Receiving Env: Surface Water MOE Response: Yes Dt MOE Arvl on Scn: 2016/03/10 MOE Reported Dt: 2016/03/09 Dt Document Closed: 2016/06/04 Incident Reason: Equipment Failure Site Name: Quality Collision Centre Site County/District: Site Geo Ref Meth: 10 -100 metres eg. Topographic Map Incident Summary: Rainbow sheen at Tilbury court storm channel Contaminant Qty: 0 other - see incident description					
Discharger Report: Material Group: Health/Env Conseq: Client Type: Sector Type: Miscellaneous Industrial Agency Involved: Nearest Watercourse: Site Address: 12 Clark Blvd Site District Office: Site Postal Code: L6W 1X3 Site Region: Site Municipality: Brampton Site Lot: Site Conc: Northing: 4860725 Easting: 601309 Site Geo Ref Accu: GIS Software Site Map Datum: NAD83 SAC Action Class: Watercourse Spills Source Type:					

Map Key	Number of Records	Direction/ Distance (m)	Elev/Diff (m)	Site	DB
226	5 of 9	NE/139.5	215.8 / -3.05	12 Clark Boulevard Brampton ON L6W 1X3	EHS
Order No:	20200128210			Nearest Intersection:	
Status:	C			Municipality:	
Report Type:	Standard Report			Client Prov/State:	ON
Report Date:	31-JAN-20			Search Radius (km):	.25
Date Received:	28-JAN-20			X:	-79.7387169
Previous Site Name:				Y:	43.7007659
Lot/Building Size:					
Additional Info Ordered:	Fire Insur. Maps and/or Site Plans; City Directory				
226	6 of 9	NE/139.5	215.8 / -3.05	12 Clark Boulevard Brampton ON L6W 1X3	EHS
Order No:	20200128210			Nearest Intersection:	
Status:	C			Municipality:	
Report Type:	Standard Report			Client Prov/State:	ON
Report Date:	31-JAN-20			Search Radius (km):	.25
Date Received:	28-JAN-20			X:	-79.7387169
Previous Site Name:				Y:	43.7007659
Lot/Building Size:					
Additional Info Ordered:	Fire Insur. Maps and/or Site Plans; City Directory				
226	7 of 9	NE/139.5	215.8 / -3.05	12 Clark Boulevard Brampton ON L6W 1X3	EHS
Order No:	20200128210			Nearest Intersection:	
Status:	C			Municipality:	
Report Type:	Standard Report			Client Prov/State:	ON
Report Date:	31-JAN-20			Search Radius (km):	.25
Date Received:	28-JAN-20			X:	-79.7387169
Previous Site Name:				Y:	43.7007659
Lot/Building Size:					
Additional Info Ordered:	Fire Insur. Maps and/or Site Plans; City Directory				
226	8 of 9	NE/139.5	215.8 / -3.05	12 Clark Boulevard Brampton ON L6W 1X3	EHS
Order No:	20200128210			Nearest Intersection:	
Status:	C			Municipality:	
Report Type:	Standard Report			Client Prov/State:	ON
Report Date:	31-JAN-20			Search Radius (km):	.25
Date Received:	28-JAN-20			X:	-79.7387169
Previous Site Name:				Y:	43.7007659
Lot/Building Size:					
Additional Info Ordered:	Fire Insur. Maps and/or Site Plans; City Directory				
226	9 of 9	NE/139.5	215.8 / -3.05	12 Clark Boulevard Brampton ON L6W 1X3	EHS
Order No:	20200128210			Nearest Intersection:	
Status:	C			Municipality:	
Report Type:	Standard Report			Client Prov/State:	ON
Report Date:	31-JAN-20			Search Radius (km):	.25
Date Received:	28-JAN-20			X:	-79.7387169

Map Key	Number of Records	Direction/ Distance (m)	Elev/Diff (m)	Site	DB
<i>Previous Site Name:</i>				Y:	43.7007659
<i>Lot/Building Size:</i>					
<i>Additional Info Ordered:</i>		Fire Insur. Maps and/or Site Plans; City Directory			

227	1 of 1	ENE/152.1	214.8 / -4.05	ON	WWIS
<i>Well ID:</i>		7269308		<i>Data Entry Status:</i>	
<i>Construction Date:</i>				<i>Data Src:</i>	
<i>Primary Water Use:</i>		Monitoring and Test Hole		<i>Date Received:</i>	
<i>Sec. Water Use:</i>		0		8/17/2016	
<i>Final Well Status:</i>		Monitoring and Test Hole		<i>Selected Flag:</i>	
<i>Water Type:</i>				Yes	
<i>Casing Material:</i>				<i>Abandonment Rec:</i>	
<i>Audit No:</i>		Z213277		<i>Contractor:</i>	
<i>Tag:</i>		A206176		7241	
<i>Construction Method:</i>				<i>Form Version:</i>	
<i>Elevation (m):</i>				7	
<i>Elevation Reliability:</i>				<i>Owner:</i>	
<i>Depth to Bedrock:</i>				<i>Street Name:</i>	
<i>Well Depth:</i>				PEEL	
<i>Overburden/Bedrock:</i>				<i>County:</i>	
<i>Pump Rate:</i>				BRAMPTON CITY	
<i>Static Water Level:</i>				<i>Municipality:</i>	
<i>Flowing (Y/N):</i>				<i>Site Info:</i>	
<i>Flow Rate:</i>				<i>Lot:</i>	
<i>Clear/Cloudy:</i>				<i>Concession:</i>	
<i>PDF URL (Map):</i>				<i>Concession Name:</i>	
				<i>Easting NAD83:</i>	
				<i>Northing NAD83:</i>	
				<i>Zone:</i>	
				<i>UTM Reliability:</i>	

Bore Hole Information

<i>Bore Hole ID:</i>		1006218111		<i>Elevation:</i>	
<i>DP2BR:</i>				213.338745	
<i>Spatial Status:</i>				<i>Elevrc:</i>	
<i>Code OB:</i>				17	
<i>Code OB Desc:</i>				<i>East83:</i>	
<i>Open Hole:</i>				601702	
<i>Cluster Kind:</i>				<i>North83:</i>	
<i>Date Completed:</i>		7/12/2016		4839343	
<i>Remarks:</i>				<i>Org CS:</i>	
<i>Elevrc Desc:</i>				UTM83	
<i>Location Source Date:</i>				<i>UTMRC:</i>	
<i>Improvement Location Source:</i>				4	
<i>Improvement Location Method:</i>				<i>UTMRC Desc:</i>	
<i>Source Revision Comment:</i>				margin of error : 30 m - 100 m	
<i>Supplier Comment:</i>				<i>Location Method:</i>	
				wwr	

Overburden and Bedrock

Materials Interval

<i>Formation ID:</i>		1006233910	
<i>Layer:</i>		1	
<i>Color:</i>		6	
<i>General Color:</i>		BROWN	
<i>Mat1:</i>		28	
<i>Most Common Material:</i>		SAND	
<i>Mat2:</i>		11	
<i>Mat2 Desc:</i>		GRAVEL	
<i>Mat3:</i>			
<i>Mat3 Desc:</i>			
<i>Formation Top Depth:</i>		0	

Map Key	Number of Records	Direction/ Distance (m)	Elev/Diff (m)	Site	DB
Formation End Depth:			5		
Formation End Depth UOM:			ft		
<u>Overburden and Bedrock Materials Interval</u>					
Formation ID:			1006233911		
Layer:			2		
Color:			6		
General Color:			BROWN		
Mat1:			06		
Most Common Material:			SILT		
Mat2:			05		
Mat2 Desc:			CLAY		
Mat3:					
Mat3 Desc:					
Formation Top Depth:			5		
Formation End Depth:			12		
Formation End Depth UOM:			ft		
<u>Overburden and Bedrock Materials Interval</u>					
Formation ID:			1006233912		
Layer:			3		
Color:			2		
General Color:			GREY		
Mat1:			06		
Most Common Material:			SILT		
Mat2:			05		
Mat2 Desc:			CLAY		
Mat3:					
Mat3 Desc:					
Formation Top Depth:			12		
Formation End Depth:			13		
Formation End Depth UOM:			ft		
<u>Annular Space/Abandonment Sealing Record</u>					
Plug ID:			1006233920		
Layer:			1		
Plug From:			13		
Plug To:			2		
Plug Depth UOM:			ft		
<u>Annular Space/Abandonment Sealing Record</u>					
Plug ID:			1006233922		
Layer:			3		
Plug From:					
Plug To:					
Plug Depth UOM:			ft		
<u>Annular Space/Abandonment Sealing Record</u>					
Plug ID:			1006233921		
Layer:			2		
Plug From:			2		
Plug To:			0		

Map Key	Number of Records	Direction/ Distance (m)	Elev/Diff (m)	Site	DB
Plug Depth UOM:		ft			
<u>Method of Construction & Well Use</u>					
Method Construction ID:		1006233919			
Method Construction Code:		D			
Method Construction:		Direct Push			
Other Method Construction:					
<u>Pipe Information</u>					
Pipe ID:		1006233909			
Casing No:		0			
Comment:					
Alt Name:					
<u>Construction Record - Casing</u>					
Casing ID:		1006233915			
Layer:		1			
Material:		5			
Open Hole or Material:		PLASTIC			
Depth From:		0			
Depth To:		3			
Casing Diameter:		2			
Casing Diameter UOM:		inch			
Casing Depth UOM:		ft			
<u>Construction Record - Screen</u>					
Screen ID:		1006233916			
Layer:		1			
Slot:		.1			
Screen Top Depth:		3			
Screen End Depth:		13			
Screen Material:		5			
Screen Depth UOM:		ft			
Screen Diameter UOM:		inch			
Screen Diameter:		2.25			
<u>Water Details</u>					
Water ID:		1006233914			
Layer:					
Kind Code:					
Kind:					
Water Found Depth:					
Water Found Depth UOM:		ft			
<u>Hole Diameter</u>					
Hole ID:		1006233913			
Diameter:		6			
Depth From:		0			
Depth To:		13			
Hole Depth UOM:		ft			
Hole Diameter UOM:		inch			

Map Key	Number of Records	Direction/ Distance (m)	Elev/Diff (m)	Site	DB
228	1 of 1	ENE/155.8	215.3 / -3.54	30 Clark Blvd Brampton ON L6W 1X3	EHS
Order No:	20061023022			Nearest Intersection:	
Status:	C			Municipality:	
Report Type:	Complete Report			Client Prov/State:	ON
Report Date:	10/30/2006			Search Radius (km):	0.25
Date Received:	10/23/2006			X:	-79.737967
Previous Site Name:				Y:	43.700427
Lot/Building Size:					
Additional Info Ordered:					
229	1 of 1	WSW/204.5	222.1 / 3.21	209 Queen Street East Brampton ON	EHS
Order No:	20170906113			Nearest Intersection:	
Status:	C			Municipality:	Brampton
Report Type:	RSC Report (Urban)			Client Prov/State:	ON
Report Date:	13-SEP-17			Search Radius (km):	.3
Date Received:	06-SEP-17			X:	-79.749783
Previous Site Name:				Y:	43.694058
Lot/Building Size:					
Additional Info Ordered:	Fire Insur. Maps and/or Site Plans; Topographic Maps; City Directory; Aerial Photos				
230	1 of 1	ENE/195.1	213.8 / -5.07	19 CLARK BLVD. Brampton ON	WWIS
Well ID:	7269283			Data Entry Status:	
Construction Date:				Data Src:	
Primary Water Use:	Monitoring and Test Hole			Date Received:	8/17/2016
Sec. Water Use:	0			Selected Flag:	Yes
Final Well Status:	Monitoring and Test Hole			Abandonment Rec:	
Water Type:				Contractor:	7241
Casing Material:				Form Version:	7
Audit No:	Z235166			Owner:	
Tag:	A184956			Street Name:	19 CLARK BLVD.
Construction Method:				County:	PEEL
Elevation (m):				Municipality:	BRAMPTON CITY
Elevation Reliability:				Site Info:	WKQ-009174 A0-A02
Depth to Bedrock:				Lot:	
Well Depth:				Concession:	
Overburden/Bedrock:				Concession Name:	
Pump Rate:				Easting NAD83:	
Static Water Level:				Northing NAD83:	
Flowing (Y/N):				Zone:	
Flow Rate:				UTM Reliability:	
Clear/Cloudy:					
PDF URL (Map):					
<u>Bore Hole Information</u>					
Bore Hole ID:	1006217962			Elevation:	214.151428
DP2BR:				Elevrc:	
Spatial Status:				Zone:	17
Code OB:				East83:	601754
Code OB Desc:				North83:	4839300
Open Hole:				Org CS:	UTM83
Cluster Kind:				UTMRC:	4
Date Completed:	7/12/2016			UTMRC Desc:	margin of error : 30 m - 100 m
Remarks:				Location Method:	wwr
Elevrc Desc:					

Map Key	Number of Records	Direction/ Distance (m)	Elev/Diff (m)	Site	DB
---------	-------------------	-------------------------	---------------	------	----

Location Source Date:
 Improvement Location Source:
 Improvement Location Method:
 Source Revision Comment:
 Supplier Comment:

Overburden and Bedrock
Materials Interval

Formation ID: 1006233307
 Layer: 1
 Color: 6
 General Color: BROWN
 Mat1: 28
 Most Common Material: SAND
 Mat2: 11
 Mat2 Desc: GRAVEL
 Mat3:
 Mat3 Desc:
 Formation Top Depth: 0
 Formation End Depth: 6
 Formation End Depth UOM: ft

Overburden and Bedrock
Materials Interval

Formation ID: 1006233309
 Layer: 3
 Color: 2
 General Color: GREY
 Mat1: 06
 Most Common Material: SILT
 Mat2: 05
 Mat2 Desc: CLAY
 Mat3:
 Mat3 Desc:
 Formation Top Depth: 12
 Formation End Depth: 17
 Formation End Depth UOM: ft

Overburden and Bedrock
Materials Interval

Formation ID: 1006233308
 Layer: 2
 Color: 6
 General Color: BROWN
 Mat1: 06
 Most Common Material: SILT
 Mat2: 05
 Mat2 Desc: CLAY
 Mat3:
 Mat3 Desc:
 Formation Top Depth: 6
 Formation End Depth: 12
 Formation End Depth UOM: ft

Annular Space/Abandonment
Sealing Record

Plug ID: 1006233318
 Layer: 2

Map Key	Number of Records	Direction/ Distance (m)	Elev/Diff (m)	Site	DB
Plug From:		6			
Plug To:		0			
Plug Depth UOM:		ft			
<u>Annular Space/Abandonment Sealing Record</u>					
Plug ID:		1006233317			
Layer:		1			
Plug From:		17			
Plug To:		6			
Plug Depth UOM:		ft			
<u>Annular Space/Abandonment Sealing Record</u>					
Plug ID:		1006233319			
Layer:		3			
Plug From:					
Plug To:					
Plug Depth UOM:		ft			
<u>Method of Construction & Well Use</u>					
Method Construction ID:		1006233316			
Method Construction Code:		D			
Method Construction:		Direct Push			
Other Method Construction:					
<u>Pipe Information</u>					
Pipe ID:		1006233306			
Casing No:		0			
Comment:					
Alt Name:					
<u>Construction Record - Casing</u>					
Casing ID:		1006233312			
Layer:		1			
Material:		5			
Open Hole or Material:		PLASTIC			
Depth From:		0			
Depth To:		7			
Casing Diameter:		2			
Casing Diameter UOM:		inch			
Casing Depth UOM:		ft			
<u>Construction Record - Screen</u>					
Screen ID:		1006233313			
Layer:		1			
Slot:		.1			
Screen Top Depth:		7			
Screen End Depth:		17			
Screen Material:		5			
Screen Depth UOM:		ft			
Screen Diameter UOM:		inch			
Screen Diameter:		2.25			

Map Key	Number of Records	Direction/ Distance (m)	Elev/Diff (m)	Site	DB
<u>Water Details</u>					
Water ID:		1006233311			
Layer:					
Kind Code:					
Kind:					
Water Found Depth:					
Water Found Depth UOM:		ft			
<u>Hole Diameter</u>					
Hole ID:		1006233310			
Diameter:		6			
Depth From:		0			
Depth To:		17			
Hole Depth UOM:		ft			
Hole Diameter UOM:		inch			

231	1 of 1	ENE/229.6	212.8 / -6.06	19 CLARK BLVD. Brampton ON	WWIS
Well ID:	7269282			Data Entry Status:	
Construction Date:				Data Src:	
Primary Water Use:	Monitoring and Test Hole			Date Received:	8/17/2016
Sec. Water Use:	0			Selected Flag:	Yes
Final Well Status:	Monitoring and Test Hole			Abandonment Rec:	
Water Type:				Contractor:	7241
Casing Material:				Form Version:	7
Audit No:	Z235167			Owner:	
Tag:	A206181			Street Name:	19 CLARK BLVD.
Construction Method:				County:	PEEL
Elevation (m):				Municipality:	BRAMPTON CITY
Elevation Reliability:				Site Info:	WKQ-009174 A0-A02
Depth to Bedrock:				Lot:	
Well Depth:				Concession:	
Overburden/Bedrock:				Concession Name:	
Pump Rate:				Easting NAD83:	
Static Water Level:				Northing NAD83:	
Flowing (Y/N):				Zone:	
Flow Rate:				UTM Reliability:	
Clear/Cloudy:					

PDF URL (Map):

Bore Hole Information

Bore Hole ID:	1006217959			Elevation:	212.203994
DP2BR:				Elevrc:	
Spatial Status:				Zone:	17
Code OB:				East83:	601785
Code OB Desc:				North83:	4839250
Open Hole:				Org CS:	UTM83
Cluster Kind:				UTMRC:	4
Date Completed:	7/12/2016			UTMRC Desc:	margin of error : 30 m - 100 m
Remarks:				Location Method:	wwr
Elevrc Desc:					
Location Source Date:					
Improvement Location Source:					
Improvement Location Method:					
Source Revision Comment:					
Supplier Comment:					

Map Key	Number of Records	Direction/ Distance (m)	Elev/Diff (m)	Site	DB
<u>Overburden and Bedrock Materials Interval</u>					
Formation ID:			1006233294		
Layer:			2		
Color:			6		
General Color:			BROWN		
Mat1:			06		
Most Common Material:			SILT		
Mat2:			05		
Mat2 Desc:			CLAY		
Mat3:			34		
Mat3 Desc:			TILL		
Formation Top Depth:			6		
Formation End Depth:			12		
Formation End Depth UOM:			ft		
<u>Overburden and Bedrock Materials Interval</u>					
Formation ID:			1006233295		
Layer:			3		
Color:			2		
General Color:			GREY		
Mat1:			06		
Most Common Material:			SILT		
Mat2:			05		
Mat2 Desc:			CLAY		
Mat3:			34		
Mat3 Desc:			TILL		
Formation Top Depth:			12		
Formation End Depth:			17		
Formation End Depth UOM:			ft		
<u>Overburden and Bedrock Materials Interval</u>					
Formation ID:			1006233293		
Layer:			1		
Color:			6		
General Color:			BROWN		
Mat1:			28		
Most Common Material:			SAND		
Mat2:			11		
Mat2 Desc:			GRAVEL		
Mat3:					
Mat3 Desc:					
Formation Top Depth:			0		
Formation End Depth:			6		
Formation End Depth UOM:			ft		
<u>Annular Space/Abandonment Sealing Record</u>					
Plug ID:			1006233305		
Layer:			3		
Plug From:					
Plug To:					
Plug Depth UOM:			ft		
<u>Annular Space/Abandonment Sealing Record</u>					

Map Key	Number of Records	Direction/ Distance (m)	Elev/Diff (m)	Site	DB
Plug ID:		1006233303			
Layer:		1			
Plug From:		17			
Plug To:		6			
Plug Depth UOM:		ft			
<u>Annular Space/Abandonment Sealing Record</u>					
Plug ID:		1006233304			
Layer:		2			
Plug From:		6			
Plug To:		0			
Plug Depth UOM:		ft			
<u>Method of Construction & Well Use</u>					
Method Construction ID:		1006233302			
Method Construction Code:		D			
Method Construction:		Direct Push			
Other Method Construction:					
<u>Pipe Information</u>					
Pipe ID:		1006233292			
Casing No:		0			
Comment:					
Alt Name:					
<u>Construction Record - Casing</u>					
Casing ID:		1006233298			
Layer:		1			
Material:		5			
Open Hole or Material:		PLASTIC			
Depth From:		0			
Depth To:		7			
Casing Diameter:		2			
Casing Diameter UOM:		inch			
Casing Depth UOM:		ft			
<u>Construction Record - Screen</u>					
Screen ID:		1006233299			
Layer:		1			
Slot:		.10			
Screen Top Depth:		7			
Screen End Depth:		17			
Screen Material:		5			
Screen Depth UOM:		ft			
Screen Diameter UOM:		inch			
Screen Diameter:		2.25			
<u>Water Details</u>					
Water ID:		1006233297			
Layer:					
Kind Code:					
Kind:					

Map Key	Number of Records	Direction/ Distance (m)	Elev/Diff (m)	Site	DB
Water Found Depth:					
Water Found Depth UOM:		ft			
Hole Diameter					
Hole ID:		1006233296			
Diameter:		6			
Depth From:		0			
Depth To:		17			
Hole Depth UOM:		ft			
Hole Diameter UOM:		inch			

232	1 of 4	NNE/288.3	218.8 / -0.07	RESTAURANT 269 QUEEN ST EAST. (N.O.S.) BRAMPTON CITY ON L6W 2C2	SPL
Ref No:	118785			Discharger Report:	
Site No:				Material Group:	
Incident Dt:	9/21/1995			Health/Env Conseq:	
Year:				Client Type:	
Incident Cause:	OTHER CONTAINER LEAK			Sector Type:	
Incident Event:				Agency Involved:	
Contaminant Code:				Nearest Watercourse:	
Contaminant Name:				Site Address:	
Contaminant Limit 1:				Site District Office:	
Contam Limit Freq 1:				Site Postal Code:	
Contaminant UN No 1:				Site Region:	
Environment Impact:	NOT ANTICIPATED			Site Municipality:	21101
Nature of Impact:				Site Lot:	
Receiving Medium:	LAND / WATER			Site Conc:	
Receiving Env:				Northing:	
MOE Response:				Easting:	WORKS, PEEL REG.
Dt MOE Arvl on Scn:				Site Geo Ref Accu:	
MOE Reported Dt:	9/21/1995			Site Map Datum:	
Dt Document Closed:				SAC Action Class:	
Incident Reason:	EQUIPMENT FAILURE			Source Type:	
Site Name:					
Site County/District:					
Site Geo Ref Meth:					
Incident Summary:	SWISS CHALET RESTAURANT- 500 L USED COOKING GREASE TO PARKING & CATCH BASINS				
Contaminant Qty:					

232	2 of 4	NNE/288.3	218.8 / -0.07	Flanagan Foodservice Inc. 269 Queen St. East Brampton ON	SPL
Ref No:	7147-7Y6MV3			Discharger Report:	
Site No:				Material Group:	
Incident Dt:				Health/Env Conseq:	
Year:				Client Type:	
Incident Cause:	Other Transport Accident			Sector Type:	Motor Vehicle
Incident Event:				Agency Involved:	
Contaminant Code:	13			Nearest Watercourse:	
Contaminant Name:	DIESEL FUEL			Site Address:	
Contaminant Limit 1:				Site District Office:	
Contam Limit Freq 1:				Site Postal Code:	
Contaminant UN No 1:				Site Region:	
Environment Impact:	Not Anticipated			Site Municipality:	
Nature of Impact:	Other Impact(s)			Site Lot:	
Receiving Medium:				Site Conc:	
Receiving Env:				Northing:	
MOE Response:	No Field Response			Easting:	

Map Key	Number of Records	Direction/ Distance (m)	Elev/Diff (m)	Site	DB
Dt MOE Arvl on Scn: MOE Reported Dt: 11/26/2009 Dt Document Closed: Incident Reason: Error- Operator error Site Name: saddle tank<UNOFFICIAL> Site Geo Ref Meth: Incident Summary: Brampton: 200 L diesel to grd, contained, cleaning Contaminant Qty: 200 L Site Geo Ref Accu: Site Map Datum: SAC Action Class: Land Spills Source Type:					
232	3 of 4	NNE/288.3	218.8 / -0.07	269 Queen Street East Brampton ON	EHS
Order No: 20120802034 Status: C Report Type: Custom Report Report Date: 10-AUG-12 Date Received: 02-AUG-12 Previous Site Name: Lot/Building Size: Additional Info Ordered: Nearest Intersection: Municipality: Client Prov/State: ON Search Radius (km): .25 X: -79.741626 Y: 43.702235					
232	4 of 4	NNE/288.3	218.8 / -0.07	2093893 ONTARIO INC 269 QUEEN STREET EAST BRAMPTON ON L6W 2C2	GEN
Generator No: ON3392580 Status: Approval Years: 2014 Contam. Facility: No MHSW Facility: No SIC Code: 211113 SIC Description: CONVENTIONAL OIL AND GAS EXTRACTION PO Box No: Country: Canada Choice of Contact: CO_OFFICIAL Co Admin: Phone No Admin:					
Detail(s)					
Waste Class: 251 Waste Class Desc: OIL SKIMMINGS & SLUDGES					
233	1 of 6	ENE/178.9	214.8 / -4.04	ABLE TRUCK & CAR RENTALS 19 CLARK BOULEVARD BRAMPTON ON L6W 1X4	GEN
Generator No: ON2257300 Status: Approval Years: 97 Contam. Facility: MHSW Facility: SIC Code: 9921 SIC Description: AUTO./TRUCK RENTAL PO Box No: Country: Choice of Contact: Co Admin: Phone No Admin:					
Detail(s)					
Waste Class: 251 Waste Class Desc: OIL SKIMMINGS & SLUDGES					
233	2 of 6	ENE/178.9	214.8 / -4.04	ABLE TRUCK & CAR RENTALS 19 CLARK BOULEVARD BRAMPTON ON L6W 1X4	GEN

Map Key	Number of Records	Direction/ Distance (m)	Elev/Diff (m)	Site	DB
Generator No:	ON2309200			PO Box No:	
Status:				Country:	
Approval Years:	97,98,99,00,01			Choice of Contact:	
Contam. Facility:				Co Admin:	
MHSW Facility:				Phone No Admin:	
SIC Code:	3612				
SIC Description:	LUB. OIL & GREASE				
<u>Detail(s)</u>					
Waste Class:	252				
Waste Class Desc:	WASTE OILS & LUBRICANTS				
233	3 of 6	ENE/178.9	214.8 / -4.04	ABLE TRUCK & CAR REN(OUT OF BUSINESS) 19 CLARK BOULEVARD BRAMPTON ON L6W 1X4	GEN
Generator No:	ON2257300			PO Box No:	
Status:				Country:	
Approval Years:	98,99			Choice of Contact:	
Contam. Facility:				Co Admin:	
MHSW Facility:				Phone No Admin:	
SIC Code:	9921				
SIC Description:	AUTO./TRUCK RENTAL				
<u>Detail(s)</u>					
Waste Class:	251				
Waste Class Desc:	OIL SKIMMINGS & SLUDGES				
233	4 of 6	ENE/178.9	214.8 / -4.04	19 Clark Blvd Brampton ON L6W1X4	EHS
Order No:	20160627060			Nearest Intersection:	
Status:	C			Municipality:	
Report Type:	Standard Report			Client Prov/State:	ON
Report Date:	30-JUN-16			Search Radius (km):	.25
Date Received:	27-JUN-16			X:	-79.737572
Previous Site Name:				Y:	43.700072
Lot/Building Size:					
Additional Info Ordered:					
233	5 of 6	ENE/178.9	214.8 / -4.04	ON	WWIS
Well ID:	7269281			Data Entry Status:	
Construction Date:				Data Src:	
Primary Water Use:	Monitoring and Test Hole			Date Received:	8/17/2016
Sec. Water Use:	0			Selected Flag:	Yes
Final Well Status:	Monitoring and Test Hole			Abandonment Rec:	
Water Type:				Contractor:	7241
Casing Material:				Form Version:	7
Audit No:	Z213278			Owner:	
Tag:	A206162			Street Name:	
Construction Method:				County:	PEEL
Elevation (m):				Municipality:	BRAMPTON CITY
Elevation Reliability:				Site Info:	
Depth to Bedrock:				Lot:	
Well Depth:				Concession:	
Overburden/Bedrock:				Concession Name:	

Map Key	Number of Records	Direction/ Distance (m)	Elev/Diff (m)	Site	DB
Pump Rate: Static Water Level: Flowing (Y/N): Flow Rate: Clear/Cloudy:				Easting NAD83: Northing NAD83: Zone: UTM Reliability:	
PDF URL (Map):					
<u>Bore Hole Information</u>					
Bore Hole ID:		1006217956		Elevation:	213.390167
DP2BR:				Elevrc:	
Spatial Status:				Zone:	17
Code OB:				East83:	601733
Code OB Desc:				North83:	4839333
Open Hole:				Org CS:	UTM83
Cluster Kind:				UTMRC:	4
Date Completed:		7/12/2016		UTMRC Desc:	margin of error : 30 m - 100 m
Remarks:				Location Method:	wwr
Elevrc Desc:					
Location Source Date:					
Improvement Location Source:					
Improvement Location Method:					
Source Revision Comment:					
Supplier Comment:					
<u>Overburden and Bedrock</u>					
<u>Materials Interval</u>					
Formation ID:		1006233281			
Layer:		3			
Color:		2			
General Color:		GREY			
Mat1:		06			
Most Common Material:		SILT			
Mat2:		05			
Mat2 Desc:		CLAY			
Mat3:					
Mat3 Desc:					
Formation Top Depth:		12			
Formation End Depth:		15			
Formation End Depth UOM:		ft			
<u>Overburden and Bedrock</u>					
<u>Materials Interval</u>					
Formation ID:		1006233279			
Layer:		1			
Color:		6			
General Color:		BROWN			
Mat1:		28			
Most Common Material:		SAND			
Mat2:		11			
Mat2 Desc:		GRAVEL			
Mat3:					
Mat3 Desc:					
Formation Top Depth:		0			
Formation End Depth:		6			
Formation End Depth UOM:		ft			
<u>Overburden and Bedrock</u>					
<u>Materials Interval</u>					

Map Key	Number of Records	Direction/ Distance (m)	Elev/Diff (m)	Site	DB
Formation ID:		1006233280			
Layer:		2			
Color:		6			
General Color:		BROWN			
Mat1:		06			
Most Common Material:		SILT			
Mat2:		05			
Mat2 Desc:		CLAY			
Mat3:					
Mat3 Desc:					
Formation Top Depth:		6			
Formation End Depth:		12			
Formation End Depth UOM:		ft			
<u>Annular Space/Abandonment Sealing Record</u>					
Plug ID:		1006233290			
Layer:		2			
Plug From:		4			
Plug To:		0			
Plug Depth UOM:		ft			
<u>Annular Space/Abandonment Sealing Record</u>					
Plug ID:		1006233289			
Layer:		1			
Plug From:		15			
Plug To:		4			
Plug Depth UOM:		ft			
<u>Annular Space/Abandonment Sealing Record</u>					
Plug ID:		1006233291			
Layer:		3			
Plug From:					
Plug To:					
Plug Depth UOM:		ft			
<u>Method of Construction & Well Use</u>					
Method Construction ID:		1006233288			
Method Construction Code:		D			
Method Construction:		Direct Push			
Other Method Construction:					
<u>Pipe Information</u>					
Pipe ID:		1006233278			
Casing No:		0			
Comment:					
Alt Name:					
<u>Construction Record - Casing</u>					
Casing ID:		1006233284			
Layer:		1			

Map Key	Number of Records	Direction/ Distance (m)	Elev/Diff (m)	Site	DB
Material: 5					
Open Hole or Material: PLASTIC					
Depth From: 0					
Depth To: 5					
Casing Diameter: 2					
Casing Diameter UOM: inch					
Casing Depth UOM: ft					
<u>Construction Record - Screen</u>					
Screen ID: 1006233285					
Layer: 1					
Slot: .1					
Screen Top Depth: 5					
Screen End Depth: 15					
Screen Material: 5					
Screen Depth UOM: ft					
Screen Diameter UOM: inch					
Screen Diameter: 2.25					
<u>Water Details</u>					
Water ID: 1006233283					
Layer:					
Kind Code:					
Kind:					
Water Found Depth:					
Water Found Depth UOM: ft					
<u>Hole Diameter</u>					
Hole ID: 1006233282					
Diameter: 6					
Depth From: 0					
Depth To: 15					
Hole Depth UOM: ft					
Hole Diameter UOM: inch					
233	6 of 6	ENE/178.9	214.8 / -4.04	2048345 ONTARIO INC. 19 Clark BLVD Brampton ON L6W 1X4	EASR
Approval No: R-004-1112402496		SWP Area Name: Toronto			
Status: REGISTERED		MOE District: Halton-Peel			
Date: 2020-07-13		Municipality: Brampton			
Record Type: EASR		Latitude: 43.69972222			
Link Source: MOFA		Longitude: -79.73722222			
Project Type: Waste Management System		Geometry X:			
Full Address:		Geometry Y:			
Approval Type: EASR-Waste Management System					
Full PDF Link: http://www.accessenvironment.ene.gov.on.ca/AEWeb/ae/ViewDocument.action?documentRefID=2264426					
234	1 of 1	ENE/291.9	211.8 / -7.05	52 RUTHERFORD RD. S Brampton ON	WWIS
Well ID: 7197690		Data Entry Status:			
Construction Date:		Data Src:			
Primary Water Use: Monitoring		Date Received: 2/25/2013			
Sec. Water Use:		Selected Flag: Yes			
Final Well Status: Observation Wells		Abandonment Rec:			
Water Type:		Contractor: 7472			

Map Key	Number of Records	Direction/ Distance (m)	Elev/Diff (m)	Site	DB
Casing Material:				Form Version:	7
Audit No:	Z166635			Owner:	
Tag:	A144248			Street Name:	52 RUTHERFORD RD. S
Construction Method:				County:	PEEL
Elevation (m):				Municipality:	BRAMPTON CITY
Elevation Reliability:				Site Info:	
Depth to Bedrock:				Lot:	
Well Depth:				Concession:	
Overburden/Bedrock:				Concession Name:	
Pump Rate:				Easting NAD83:	
Static Water Level:				Northing NAD83:	
Flowing (Y/N):				Zone:	
Flow Rate:				UTM Reliability:	
Clear/Cloudy:					

PDF URL (Map):

Bore Hole Information

Bore Hole ID:	1004256725	Elevation:	212.319747
DP2BR:		Elevrc:	
Spatial Status:		Zone:	17
Code OB:		East83:	601827
Code OB Desc:		North83:	4839175
Open Hole:		Org CS:	UTM83
Cluster Kind:		UTMRC:	4
Date Completed:	2/7/2013	UTMRC Desc:	margin of error : 30 m - 100 m
Remarks:		Location Method:	wwr
Elevrc Desc:			
Location Source Date:			
Improvement Location Source:			
Improvement Location Method:			
Source Revision Comment:			
Supplier Comment:			

Overburden and Bedrock Materials Interval

Formation ID:	1004892268
Layer:	3
Color:	2
General Color:	GREY
Mat1:	17
Most Common Material:	SHALE
Mat2:	15
Mat2 Desc:	LIMESTONE
Mat3:	
Mat3 Desc:	
Formation Top Depth:	2.3
Formation End Depth:	4.5
Formation End Depth UOM:	m

Overburden and Bedrock Materials Interval

Formation ID:	1004892267
Layer:	2
Color:	2
General Color:	GREY
Mat1:	06
Most Common Material:	SILT
Mat2:	11
Mat2 Desc:	GRAVEL

Map Key	Number of Records	Direction/ Distance (m)	Elev/Diff (m)	Site	DB
Mat3:					
Mat3 Desc:					
Formation Top Depth:		.9			
Formation End Depth:		2.3			
Formation End Depth UOM:		m			
 <u>Overburden and Bedrock</u>					
<u>Materials Interval</u>					
Formation ID:		1004892266			
Layer:		1			
Color:		6			
General Color:		BROWN			
Mat1:		01			
Most Common Material:		FILL			
Mat2:					
Mat2 Desc:					
Mat3:					
Mat3 Desc:					
Formation Top Depth:		0			
Formation End Depth:		.9			
Formation End Depth UOM:		m			
 <u>Annular Space/Abandonment</u>					
<u>Sealing Record</u>					
Plug ID:		1004892275			
Layer:		1			
Plug From:		0			
Plug To:		0.9			
Plug Depth UOM:		m			
 <u>Annular Space/Abandonment</u>					
<u>Sealing Record</u>					
Plug ID:		1004892276			
Layer:		2			
Plug From:		0.9			
Plug To:		4.5			
Plug Depth UOM:		m			
 <u>Method of Construction & Well</u>					
<u>Use</u>					
Method Construction ID:		1004892274			
Method Construction Code:		6			
Method Construction:		Boring			
Other Method Construction:					
 <u>Pipe Information</u>					
Pipe ID:		1004892265			
Casing No:		0			
Comment:					
Alt Name:					
 <u>Construction Record - Casing</u>					
Casing ID:		1004892271			
Layer:		1			
Material:		5			

Map Key	Number of Records	Direction/ Distance (m)	Elev/Diff (m)	Site	DB
Open Hole or Material:		PLASTIC			
Depth From:		0			
Depth To:		1.5			
Casing Diameter:		5.2			
Casing Diameter UOM:		cm			
Casing Depth UOM:		m			
<u>Construction Record - Screen</u>					
Screen ID:		1004892272			
Layer:		1			
Slot:		10			
Screen Top Depth:		1.5			
Screen End Depth:		4.5			
Screen Material:		5			
Screen Depth UOM:		m			
Screen Diameter UOM:		cm			
Screen Diameter:		6.4			
<u>Water Details</u>					
Water ID:		1004892270			
Layer:					
Kind Code:					
Kind:					
Water Found Depth:					
Water Found Depth UOM:		m			
<u>Hole Diameter</u>					
Hole ID:		1004892269			
Diameter:		15			
Depth From:		0			
Depth To:		4.5			
Hole Depth UOM:		m			
Hole Diameter UOM:		cm			
235	1 of 1	SW/204.4	220.8 / 1.97	22 Eastern Court, Brampton ON L6W 3C8	INC
Incident No:		393794		Any Health Impact:	
Incident ID:		2545430		Any Enviro Impact:	
Instance No:				Service Interrupted:	
Status Code:		Causal Analysis Complete		Was Prop Damaged:	
Attribute Category:		FS-Incident		Reside App. Type:	
Context:				Commer App. Type:	
Date of Occurrence:				Indus App. Type:	
Time of Occurrence:				Institut App. Type:	
Incident Created On:				Venting Type:	
Instance Creation Dt:				Vent Conn Mater:	
Instance Install Dt:				Vent Chimney Mater:	
Occur Insp Start Date:				Pipeline Type:	
Approx Quant Rel:				Transmission Pipeline	
Tank Capacity:				Pipeline Involved:	
Fuels Occur Type:				Transmission pipeline	
Fuel Type Involved:				Pipe Material:	
Enforcement Policy:				Plastic	
Prc Escalation Req:				Depth Ground Cover:	
Tank Material Type:				n/a	
Tank Storage Type:				Regulator Location:	
Tank Location Type:				Outside	
Pump Flow Rate Cap:				Regulator Type:	
				Service Regulator (up to 60 psi intake)	
				Operation Pressure:	
				ip	
				Liquid Prop Make:	
				Liquid Prop Model:	
				Liquid Prop Serial No:	
				Liquid Prop Notes:	

Map Key	Number of Records	Direction/ Distance (m)	Elev/Diff (m)	Site	DB
Task No: Notes: Drainage System: Sub Surface Contam.: Aff Prop Use Water: Contam. Migrated: Contact Natural Env: Incident Location: Occurrence Narrative: Operation Type Involved: Item: Item Description: Device Installed Location:				Equipment Type: Equipment Model: Serial No: Cylinder Capacity: Cylinder Cap Units: Cylinder Mat Type: Near Body of Water:	
		22 Eastern Court, Brampton - 1 1/4" Pipeline Hit		Superintendent of complex (Wang Li Management) Joe Snow was in the process of doing electrical repairs when he punctured the 11/4 P.E gas header serv	

236	1 of 2	NE/199.0	215.9 / -2.99	SB Simpson Group Inc 16 Rutherford South Brampton ON L6W 3J1	GEN
Generator No:	ON8327104			PO Box No:	
Status:	Registered			Country:	Canada
Approval Years:	As of Dec 2018			Choice of Contact:	
Contam. Facility:				Co Admin:	
MHSW Facility:				Phone No Admin:	
SIC Code:					
SIC Description:					
<u>Detail(s)</u>					
Waste Class:	145 I				
Waste Class Desc:	Wastes from the use of pigments, coatings and paints				
Waste Class:	252 L				
Waste Class Desc:	Waste crankcase oils and lubricants				
Waste Class:	263 I				
Waste Class Desc:	Misc. waste organic chemicals				
Waste Class:	263 L				
Waste Class Desc:	Misc. waste organic chemicals				
Waste Class:	268 C				
Waste Class Desc:	Amines				
Waste Class:	331 I				
Waste Class Desc:	Waste compressed gases including cylinders				

236	2 of 2	NE/199.0	215.9 / -2.99	SB Simpson Group Inc 16 Rutherford South Brampton ON L6W 3J1	GEN
Generator No:	ON8327104			PO Box No:	
Status:	Registered			Country:	Canada
Approval Years:	As of Jul 2020			Choice of Contact:	
Contam. Facility:				Co Admin:	
MHSW Facility:				Phone No Admin:	
SIC Code:					
SIC Description:					
<u>Detail(s)</u>					
Waste Class:	263 I				

Map Key	Number of Records	Direction/ Distance (m)	Elev/Diff (m)	Site	DB
Waste Class Desc:		Misc. waste organic chemicals			
Waste Class:		146 L			
Waste Class Desc:		Other specified inorganic sludges, slurries or solids			
Waste Class:		252 L			
Waste Class Desc:		Waste crankcase oils and lubricants			
Waste Class:		268 C			
Waste Class Desc:		Amines			
Waste Class:		331 I			
Waste Class Desc:		Waste compressed gases including cylinders			
Waste Class:		145 T			
Waste Class Desc:		Wastes from the use of pigments, coatings and paints			
Waste Class:		253 L			
Waste Class Desc:		Emulsified oils			
Waste Class:		263 L			
Waste Class Desc:		Misc. waste organic chemicals			
Waste Class:		145 I			
Waste Class Desc:		Wastes from the use of pigments, coatings and paints			
Waste Class:		145 H			
Waste Class Desc:		Wastes from the use of pigments, coatings and paints			

[237](#) 1 of 1 **NNE/282.9** **218.1 / -0.73** **269 QUEEN ST. E BRAMPTON ON** **WWIS**

Well ID:	7198826	Data Entry Status:	
Construction Date:		Data Src:	
Primary Water Use:	Monitoring	Date Received:	3/19/2013
Sec. Water Use:		Selected Flag:	Yes
Final Well Status:	Observation Wells	Abandonment Rec:	
Water Type:		Contractor:	7383
Casing Material:		Form Version:	7
Audit No:	Z153654	Owner:	
Tag:	A134461	Street Name:	269 QUEEN ST. E
Construction Method:		County:	PEEL
Elevation (m):		Municipality:	BRAMPTON CITY
Elevation Reliability:		Site Info:	
Depth to Bedrock:		Lot:	
Well Depth:		Concession:	
Overburden/Bedrock:		Concession Name:	
Pump Rate:		Easting NAD83:	
Static Water Level:		Northing NAD83:	
Flowing (Y/N):		Zone:	
Flow Rate:		UTM Reliability:	
Clear/Cloudy:			

PDF URL (Map): https://d2khazk8e83rdv.cloudfront.net/moe_mapping/downloads/2Water/Wells_pdfs/719\7198826.pdf

Bore Hole Information

Bore Hole ID:	1004264707	Elevation:	218.046157
DP2BR:		Elevec:	
Spatial Status:		Zone:	17
Code OB:		East83:	601441
Code OB Desc:		North83:	4839548
Open Hole:		Org CS:	UTM83
Cluster Kind:		UTMRC:	4

Map Key	Number of Records	Direction/ Distance (m)	Elev/Diff (m)	Site	DB
Date Completed:	11/9/2012			UTMRC Desc:	margin of error : 30 m - 100 m
Remarks:				Location Method:	wwr
Elevrc Desc:					
Location Source Date:					
Improvement Location Source:					
Improvement Location Method:					
Source Revision Comment:					
Supplier Comment:					
<u>Overburden and Bedrock</u>					
<u>Materials Interval</u>					
Formation ID:	1004909460				
Layer:	3				
Color:	6				
General Color:	BROWN				
Mat1:	06				
Most Common Material:	SILT				
Mat2:					
Mat2 Desc:					
Mat3:	34				
Mat3 Desc:	TILL				
Formation Top Depth:	2				
Formation End Depth:	12				
Formation End Depth UOM:	ft				
<u>Overburden and Bedrock</u>					
<u>Materials Interval</u>					
Formation ID:	1004909458				
Layer:	1				
Color:	8				
General Color:	BLACK				
Mat1:					
Most Common Material:					
Mat2:					
Mat2 Desc:					
Mat3:					
Mat3 Desc:					
Formation Top Depth:	0				
Formation End Depth:	.25				
Formation End Depth UOM:	ft				
<u>Overburden and Bedrock</u>					
<u>Materials Interval</u>					
Formation ID:	1004909462				
Layer:	5				
Color:	2				
General Color:	GREY				
Mat1:	06				
Most Common Material:	SILT				
Mat2:	08				
Mat2 Desc:	FINE SAND				
Mat3:					
Mat3 Desc:					
Formation Top Depth:	16				
Formation End Depth:	17				
Formation End Depth UOM:	ft				
<u>Overburden and Bedrock</u>					
<u>Materials Interval</u>					

Map Key	Number of Records	Direction/ Distance (m)	Elev/Diff (m)	Site	DB
Formation ID:		1004909459			
Layer:		2			
Color:		6			
General Color:		BROWN			
Mat1:		28			
Most Common Material:		SAND			
Mat2:		11			
Mat2 Desc:		GRAVEL			
Mat3:					
Mat3 Desc:					
Formation Top Depth:		.25			
Formation End Depth:		2			
Formation End Depth UOM:		ft			
<u>Overburden and Bedrock</u>					
<u>Materials Interval</u>					
Formation ID:		1004909461			
Layer:		4			
Color:		2			
General Color:		GREY			
Mat1:		06			
Most Common Material:		SILT			
Mat2:					
Mat2 Desc:					
Mat3:		34			
Mat3 Desc:		TILL			
Formation Top Depth:		12			
Formation End Depth:		16			
Formation End Depth UOM:		ft			
<u>Annular Space/Abandonment</u>					
<u>Sealing Record</u>					
Plug ID:		1004909470			
Layer:		2			
Plug From:		1			
Plug To:		6			
Plug Depth UOM:		ft			
<u>Annular Space/Abandonment</u>					
<u>Sealing Record</u>					
Plug ID:		1004909469			
Layer:		1			
Plug From:		0			
Plug To:		1			
Plug Depth UOM:		ft			
<u>Annular Space/Abandonment</u>					
<u>Sealing Record</u>					
Plug ID:		1004909471			
Layer:		3			
Plug From:		6			
Plug To:		17			
Plug Depth UOM:		ft			
<u>Method of Construction & Well</u>					
<u>Use</u>					

Map Key	Number of Records	Direction/ Distance (m)	Elev/Diff (m)	Site	DB
Method Construction ID:		1004909468			
Method Construction Code:		2			
Method Construction:		Rotary (Convent.)			
Other Method Construction:					
<u>Pipe Information</u>					
Pipe ID:		1004909457			
Casing No:		0			
Comment:					
Alt Name:					
<u>Construction Record - Casing</u>					
Casing ID:		1004909465			
Layer:		1			
Material:		5			
Open Hole or Material:		PLASTIC			
Depth From:		0			
Depth To:		7			
Casing Diameter:		2			
Casing Diameter UOM:		inch			
Casing Depth UOM:		ft			
<u>Construction Record - Screen</u>					
Screen ID:		1004909466			
Layer:		1			
Slot:		10			
Screen Top Depth:		7			
Screen End Depth:		17			
Screen Material:		5			
Screen Depth UOM:		ft			
Screen Diameter UOM:		inch			
Screen Diameter:		2.375			
<u>Water Details</u>					
Water ID:		1004909464			
Layer:		1			
Kind Code:					
Kind:					
Water Found Depth:		16			
Water Found Depth UOM:		ft			
<u>Hole Diameter</u>					
Hole ID:		1004909463			
Diameter:		8.5			
Depth From:		0			
Depth To:		17			
Hole Depth UOM:		ft			
Hole Diameter UOM:		inch			
238	1 of 1	NNE/294.8	218.8 / -0.04	269 QUEEN ST. E Brampton ON	WWIS
Well ID:		7206002		Data Entry Status:	
Construction Date:				Data Src:	
Primary Water Use:		Monitoring		Date Received: 8/7/2013	
Sec. Water Use:				Selected Flag: Yes	

Map Key	Number of Records	Direction/ Distance (m)	Elev/Diff (m)	Site	DB
Final Well Status:	Observation Wells			Abandonment Rec:	
Water Type:				Contractor:	7383
Casing Material:				Form Version:	7
Audit No:	Z166075			Owner:	
Tag:	A144111			Street Name:	269 QUEEN ST. E
Construction Method:				County:	PEEL
Elevation (m):				Municipality:	BRAMPTON CITY
Elevation Reliability:				Site Info:	
Depth to Bedrock:				Lot:	
Well Depth:				Concession:	
Overburden/Bedrock:				Concession Name:	
Pump Rate:				Easting NAD83:	
Static Water Level:				Northing NAD83:	
Flowing (Y/N):				Zone:	
Flow Rate:				UTM Reliability:	
Clear/Cloudy:					

PDF URL (Map): https://d2khazk8e83rdv.cloudfront.net/moe_mapping/downloads/2Water/Wells_pdfs/720\7206002.pdf

Bore Hole Information

Bore Hole ID:	1004494878	Elevation:	218.171936
DP2BR:		Elevrc:	
Spatial Status:		Zone:	17
Code OB:		East83:	601426
Code OB Desc:		North83:	4839554
Open Hole:		Org CS:	UTM83
Cluster Kind:		UTMRC:	4
Date Completed:	5/27/2013	UTMRC Desc:	margin of error : 30 m - 100 m
Remarks:		Location Method:	wwr
Elevrc Desc:			
Location Source Date:			
Improvement Location Source:			
Improvement Location Method:			
Source Revision Comment:			
Supplier Comment:			

Overburden and Bedrock Materials Interval

Formation ID:	1004968133
Layer:	2
Color:	2
General Color:	GREY
Mat1:	06
Most Common Material:	SILT
Mat2:	
Mat2 Desc:	
Mat3:	81
Mat3 Desc:	SANDY
Formation Top Depth:	8
Formation End Depth:	17.5
Formation End Depth UOM:	ft

Overburden and Bedrock Materials Interval

Formation ID:	1004968132
Layer:	1
Color:	
General Color:	
Mat1:	01
Most Common Material:	FILL

Map Key	Number of Records	Direction/ Distance (m)	Elev/Diff (m)	Site	DB
Mat2:					
Mat2 Desc:					
Mat3:					
Mat3 Desc:					
Formation Top Depth:		0			
Formation End Depth:		8			
Formation End Depth UOM:		ft			
<u>Annular Space/Abandonment Sealing Record</u>					
Plug ID:		1004968140			
Layer:		1			
Plug From:		0			
Plug To:		1			
Plug Depth UOM:		ft			
<u>Annular Space/Abandonment Sealing Record</u>					
Plug ID:		1004968142			
Layer:		3			
Plug From:		7			
Plug To:		17.5			
Plug Depth UOM:		ft			
<u>Annular Space/Abandonment Sealing Record</u>					
Plug ID:		1004968141			
Layer:		2			
Plug From:		1			
Plug To:		7			
Plug Depth UOM:		ft			
<u>Method of Construction & Well Use</u>					
Method Construction ID:		1004968139			
Method Construction Code:		6			
Method Construction:		Boring			
Other Method Construction:					
<u>Pipe Information</u>					
Pipe ID:		1004968131			
Casing No:		0			
Comment:					
Alt Name:					
<u>Construction Record - Casing</u>					
Casing ID:		1004968136			
Layer:		1			
Material:		5			
Open Hole or Material:		PLASTIC			
Depth From:		0			
Depth To:		7.5			
Casing Diameter:		2			
Casing Diameter UOM:		inch			
Casing Depth UOM:		ft			

Map Key	Number of Records	Direction/ Distance (m)	Elev/Diff (m)	Site	DB
<u>Construction Record - Screen</u>					
Screen ID:		1004968137			
Layer:		1			
Slot:		10			
Screen Top Depth:		7.5			
Screen End Depth:		17.5			
Screen Material:		5			
Screen Depth UOM:		ft			
Screen Diameter UOM:		inch			
Screen Diameter:		2.125			
<u>Water Details</u>					
Water ID:		1004968135			
Layer:		1			
Kind Code:					
Kind:					
Water Found Depth:		12			
Water Found Depth UOM:		ft			
<u>Hole Diameter</u>					
Hole ID:		1004968134			
Diameter:		8.5			
Depth From:		0			
Depth To:		17.5			
Hole Depth UOM:		ft			
Hole Diameter UOM:		inch			
239	1 of 5	WSW/253.6	222.6 / 3.78	BRAMVIEW FORD SALES LTD 209 QUEEN ST E BRAMPTON ON L6W 2B4	PRT
Location ID:		1987			
Type:		private			
Expiry Date:		1995-05-31			
Capacity (L):		0.00			
Licence #:		0036980001			
239	2 of 5	WSW/253.6	222.6 / 3.78	MATTAMY (BRAMVIEW LTD) 209 QUEEN ST EAST BRAMPTON ON L6W 2B4	GEN
Generator No:		ON5243826		PO Box No:	
Status:				Country:	
Approval Years:		05		Choice of Contact:	
Contam. Facility:				Co Admin:	
MHSW Facility:				Phone No Admin:	
SIC Code:		236110			
SIC Description:		Residential Building Construction			
<u>Detail(s)</u>					
Waste Class:		221			
Waste Class Desc:		LIGHT FUELS			

Map Key	Number of Records	Direction/ Distance (m)	Elev/Diff (m)	Site	DB
239	3 of 5	WSW/253.6	222.6 / 3.78	Mattamy (Bramview) Limited 209 QUEEN ST E, BRAMPTON, ON, L6W 2B4 BRAMPTON ON L6W 2B4	RSC
RSC ID:	2916			Cert Date:	5-May-05
RA No:				Cert Prop Use No:	No CPU
RSC Type:				Intended Prop Use:	Residential
Curr Property Use:	Commercial			Qual Person Name:	David Stewart
Ministry District:	BRAMPTON			Stratified (Y/N):	
Filing Date:	2-Aug-07			Audit (Y/N):	
Date Ack:				Entire Leg Prop. (Y/N):	Yes
Date Returned:				Accuracy Estimate:	21 to 100 meters
Restoration Type:				Telephone:	905-8292424
Soil Type:				Fax:	905-8292002
Criteria:				Email:	
CPU Issued Sect 1686:	No				
Asmt Roll No:					
Prop ID No (PIN):		14033-0195 LT & 14033-0194 LT			
Property Municipal Address:		209 QUEEN ST E, BRAMPTON, ON, L6W 2B4			
Mailing Address:		2360 BRISTOL CIR, OAKVILLE, ON, L6H 6M5			
Latitude & Longitude:		43.69439640N 79.75013630W (converted from UTM)			
UTM Coordinates:		NAD83 17-600720-4838690			
Consultant:					
Legal Desc:		CONSOLIDATION OF VARIOUS PROPERTIES LTS 1, 2, 3, 5, 6, 7, 8 & 9, AND & 1 FOOT RESERVE, PLAN 369, PT LT 5, CON 1 EHS, CHINGUACOUSY, BEING PARTS 7, 9, 10, 12, 13, 15, 16, 17, 18, 21, 22, 23, 24, 25, 26, 27, 28, 29, 31, & 32, PLAN 43R24233 ; S/T TO EASEMENT OVER PTS 23 & 28 PLAN 43R24233 IN RO694337 ; BRAMPTON LTS 9 & 10, PL 322; LTS 8 & 9, PL 368, BEING PTS 1, 2, 3, & 4, 43R24233 ; BRAMPTON			
Measurement Method:		Digitized from a map			
Applicable Standards:		Full Depth Site Conditions Standard, with Nonpotable Ground Water, Medium/Fine Textured Soil, for Residential/Parkland/Institutional property use			
RSC PDF:					

239	4 of 5	WSW/253.6	222.6 / 3.78	BRAMVIEW FORD SALES LTD 209 QUEEN ST E BRAMPTON ON L6W 2B4	DTNK
<u>Delisted Expired Fuel Safety Facilities</u>					
Instance No:		9557171			
Status:		EXPIRED			
Instance ID:					
Instance Type:		FS Facility			
Description:					
TSSA Program Area:					
Maximum Hazard Rank:					
Facility Type:					
Expired Date:		7/4/1997			
Original Source:		EXP			
Record Date:		Up to May 2013			

239	5 of 5	WSW/253.6	222.6 / 3.78	BRAMVIEW FORD SALES LTD 209 QUEEN ST E BRAMPTON ON	DTNK
<u>Delisted Expired Fuel Safety Facilities</u>					
Instance No:		9664383			
Status:		EXPIRED			

Map Key	Number of Records	Direction/ Distance (m)	Elev/Diff (m)	Site	DB
Instance ID:		387692			
Instance Type:		FS Facility			
Description:		FS Propane Vehicle Conv Centre			
TSSA Program Area:					
Maximum Hazard Rank:					
Facility Type:					
Expired Date:					
Original Source:		EXP			
Record Date:		Up to Mar 2012			

240	1 of 1	WSW/221.2	221.9 / 3.07	209 QUEEN STREET EAST BRAMPTON ON	WWIS
---------------------	--------	-----------	--------------	--------------------------------------	------

Well ID:	7304241	Data Entry Status:	
Construction Date:		Data Src:	
Primary Water Use:	Test Hole	Date Received:	1/24/2018
Sec. Water Use:	Monitoring	Selected Flag:	Yes
Final Well Status:	Monitoring and Test Hole	Abandonment Rec:	
Water Type:		Contractor:	7383
Casing Material:		Form Version:	7
Audit No:	Z275386	Owner:	
Tag:	A239119	Street Name:	209 QUEEN STREET EAST
Construction Method:		County:	PEEL
Elevation (m):		Municipality:	BRAMPTON CITY
Elevation Reliability:		Site Info:	
Depth to Bedrock:		Lot:	
Well Depth:		Concession:	
Overburden/Bedrock:		Concession Name:	
Pump Rate:		Easting NAD83:	
Static Water Level:		Northing NAD83:	
Flowing (Y/N):		Zone:	
Flow Rate:		UTM Reliability:	
Clear/Cloudy:			

PDF URL (Map): https://d2khazk8e83rdv.cloudfront.net/moe_mapping/downloads/2Water/Wells_pdfs/730\7304241.pdf

Bore Hole Information

Bore Hole ID:	1006975958	Elevation:	
DP2BR:		Elevrc:	
Spatial Status:		Zone:	17
Code OB:		East83:	600732
Code OB Desc:		North83:	4838641
Open Hole:		Org CS:	UTM83
Cluster Kind:		UTMRC:	4
Date Completed:	12/13/2017	UTMRC Desc:	margin of error : 30 m - 100 m
Remarks:		Location Method:	wwr
Elevrc Desc:			
Location Source Date:			
Improvement Location Source:			
Improvement Location Method:			
Source Revision Comment:			
Supplier Comment:			

Overburden and Bedrock Materials Interval

Formation ID:	1007144570
Layer:	1
Color:	6
General Color:	BROWN
Mat1:	28
Most Common Material:	SAND

Map Key	Number of Records	Direction/ Distance (m)	Elev/Diff (m)	Site	DB
Mat2:		06			
Mat2 Desc:		SILT			
Mat3:					
Mat3 Desc:					
Formation Top Depth:		0			
Formation End Depth:		50			
Formation End Depth UOM:		ft			
<u>Annular Space/Abandonment Sealing Record</u>					
Plug ID:		1007144578			
Layer:		1			
Plug From:		0			
Plug To:		1			
Plug Depth UOM:		ft			
<u>Annular Space/Abandonment Sealing Record</u>					
Plug ID:		1007144579			
Layer:		2			
Plug From:		1			
Plug To:		38			
Plug Depth UOM:		ft			
<u>Annular Space/Abandonment Sealing Record</u>					
Plug ID:		1007144580			
Layer:		3			
Plug From:		38			
Plug To:		50			
Plug Depth UOM:		ft			
<u>Method of Construction & Well Use</u>					
Method Construction ID:		1007144577			
Method Construction Code:		6			
Method Construction:		Boring			
Other Method Construction:					
<u>Pipe Information</u>					
Pipe ID:		1007144569			
Casing No:		0			
Comment:					
Alt Name:					
<u>Construction Record - Casing</u>					
Casing ID:		1007144573			
Layer:		1			
Material:		5			
Open Hole or Material:		PLASTIC			
Depth From:		0			
Depth To:		40			
Casing Diameter:		2			
Casing Diameter UOM:		inch			
Casing Depth UOM:		ft			

Map Key	Number of Records	Direction/ Distance (m)	Elev/Diff (m)	Site	DB
---------	-------------------	-------------------------	---------------	------	----

Construction Record - Screen

Screen ID: 1007144574
 Layer: 1
 Slot: 10
 Screen Top Depth: 40
 Screen End Depth: 50
 Screen Material: 5
 Screen Depth UOM: ft
 Screen Diameter UOM: inch
 Screen Diameter: 2

Water Details

Water ID: 1007144572
 Layer:
 Kind Code:
 Kind:
 Water Found Depth:
 Water Found Depth UOM: ft

Hole Diameter

Hole ID: 1007144571
 Diameter: 6
 Depth From: 0
 Depth To: 50
 Hole Depth UOM: ft
 Hole Diameter UOM: inch

[241](#) 1 of 1 NE/177.6 215.8 / -3.06 30 CARK BLVD. ON [WWIS](#)

Well ID: 7265896
 Construction Date:
 Primary Water Use: Monitoring and Test Hole
 Sec. Water Use: 0
 Final Well Status: Monitoring and Test Hole
 Water Type:
 Casing Material:
 Audit No: Z233477
 Tag: A185059
 Construction Method:
 Elevation (m):
 Elevation Reliability:
 Depth to Bedrock:
 Well Depth:
 Overburden/Bedrock:
 Pump Rate:
 Static Water Level:
 Flowing (Y/N):
 Flow Rate:
 Clear/Cloudy:

Data Entry Status:
 Data Src:
 Date Received: 7/4/2016
 Selected Flag: Yes
 Abandonment Rec:
 Contractor: 7241
 Form Version: 7
 Owner:
 Street Name: 30 CARK BLVD.
 County: PEEL
 Municipality: BRAMPTON CITY
 Site Info:
 Lot:
 Concession:
 Concession Name:
 Easting NAD83:
 Northing NAD83:
 Zone:
 UTM Reliability:

PDF URL (Map):

Bore Hole Information

Bore Hole ID: 1006101538 Elevation: 214.786636
 DP2BR: Elevrc:
 Spatial Status: Zone: 17

Map Key	Number of Records	Direction/ Distance (m)	Elev/Diff (m)	Site	DB
Code OB:				East83:	601690
Code OB Desc:				North83:	4839411
Open Hole:				Org CS:	UTM83
Cluster Kind:				UTMRC:	4
Date Completed:	6/7/2016			UTMRC Desc:	margin of error : 30 m - 100 m
Remarks:				Location Method:	wwr
Elevrc Desc:					
Location Source Date:					
Improvement Location Source:					
Improvement Location Method:					
Source Revision Comment:					
Supplier Comment:					

Overburden and Bedrock

Materials Interval

Formation ID: 1006123630
Layer: 2
Color: 6
General Color: BROWN
Mat1: 28
Most Common Material: SAND
Mat2: 06
Mat2 Desc: SILT
Mat3:
Mat3 Desc:
Formation Top Depth: 3
Formation End Depth: 10
Formation End Depth UOM: ft

Overburden and Bedrock

Materials Interval

Formation ID: 1006123629
Layer: 1
Color: 8
General Color: BLACK
Mat1:
Most Common Material:
Mat2:
Mat2 Desc:
Mat3:
Mat3 Desc:
Formation Top Depth: 0
Formation End Depth: 3
Formation End Depth UOM: ft

Overburden and Bedrock

Materials Interval

Formation ID: 1006123631
Layer: 3
Color: 6
General Color: BROWN
Mat1: 28
Most Common Material: SAND
Mat2: 06
Mat2 Desc: SILT
Mat3:
Mat3 Desc:
Formation Top Depth: 10
Formation End Depth: 18
Formation End Depth UOM: ft

Map Key	Number of Records	Direction/ Distance (m)	Elev/Diff (m)	Site	DB
<u>Annular Space/Abandonment Sealing Record</u>					
Plug ID:			1006123641		
Layer:			3		
Plug From:					
Plug To:					
Plug Depth UOM:		ft			
<u>Annular Space/Abandonment Sealing Record</u>					
Plug ID:			1006123640		
Layer:			2		
Plug From:			7		
Plug To:			0		
Plug Depth UOM:		ft			
<u>Annular Space/Abandonment Sealing Record</u>					
Plug ID:			1006123639		
Layer:			1		
Plug From:			18		
Plug To:			7		
Plug Depth UOM:		ft			
<u>Method of Construction & Well Use</u>					
Method Construction ID:			1006123638		
Method Construction Code:			D		
Method Construction:			Direct Push		
Other Method Construction:					
<u>Pipe Information</u>					
Pipe ID:			1006123628		
Casing No:			0		
Comment:					
Alt Name:					
<u>Construction Record - Casing</u>					
Casing ID:			1006123634		
Layer:			1		
Material:			5		
Open Hole or Material:			PLASTIC		
Depth From:			0		
Depth To:			8		
Casing Diameter:			2		
Casing Diameter UOM:			inch		
Casing Depth UOM:			ft		
<u>Construction Record - Screen</u>					
Screen ID:			1006123635		
Layer:			1		
Slot:			.1		

Map Key	Number of Records	Direction/ Distance (m)	Elev/Diff (m)	Site	DB
Screen Top Depth:	8				
Screen End Depth:	18				
Screen Material:	5				
Screen Depth UOM:	ft				
Screen Diameter UOM:	inch				
Screen Diameter:	2.25				
<u>Water Details</u>					
Water ID:	1006123633				
Layer:					
Kind Code:					
Kind:					
Water Found Depth:					
Water Found Depth UOM:	ft				
<u>Hole Diameter</u>					
Hole ID:	1006123632				
Diameter:	8				
Depth From:	0				
Depth To:	18				
Hole Depth UOM:	ft				
Hole Diameter UOM:	inch				
242	1 of 1	NE/178.0	216.0 / -2.84	30 CLAK BLVD. ON	WWIS
Well ID:	7265897			Data Entry Status:	
Construction Date:				Data Src:	
Primary Water Use:	Monitoring and Test Hole			Date Received:	7/4/2016
Sec. Water Use:	0			Selected Flag:	Yes
Final Well Status:	Monitoring and Test Hole			Abandonment Rec:	
Water Type:				Contractor:	7241
Casing Material:				Form Version:	7
Audit No:	Z233478			Owner:	
Tag:	A185058			Street Name:	30 CLAK BLVD.
Construction Method:				County:	PEEL
Elevation (m):				Municipality:	BRAMPTON CITY
Elevation Reliability:				Site Info:	
Depth to Bedrock:				Lot:	
Well Depth:				Concession:	
Overburden/Bedrock:				Concession Name:	
Pump Rate:				Easting NAD83:	
Static Water Level:				Northing NAD83:	
Flowing (Y/N):				Zone:	
Flow Rate:				UTM Reliability:	
Clear/Cloudy:					
PDF URL (Map):					
<u>Bore Hole Information</u>					
Bore Hole ID:	1006099713			Elevation:	215.491531
DP2BR:				Elevrc:	
Spatial Status:				Zone:	17
Code OB:				East83:	601669
Code OB Desc:				North83:	4839431
Open Hole:				Org CS:	UTM83
Cluster Kind:				UTMRC:	4
Date Completed:	6/7/2016			UTMRC Desc:	margin of error : 30 m - 100 m
Remarks:				Location Method:	wwr

Map Key	Number of Records	Direction/ Distance (m)	Elev/Diff (m)	Site	DB
<i>Elevrc Desc:</i>					
<i>Location Source Date:</i>					
<i>Improvement Location Source:</i>					
<i>Improvement Location Method:</i>					
<i>Source Revision Comment:</i>					
<i>Supplier Comment:</i>					
<u>Overburden and Bedrock</u>					
<u>Materials Interval</u>					
<i>Formation ID:</i>		1006123674			
<i>Layer:</i>		1			
<i>Color:</i>		8			
<i>General Color:</i>		BLACK			
<i>Mat1:</i>					
<i>Most Common Material:</i>					
<i>Mat2:</i>					
<i>Mat2 Desc:</i>					
<i>Mat3:</i>					
<i>Mat3 Desc:</i>					
<i>Formation Top Depth:</i>		0			
<i>Formation End Depth:</i>		3			
<i>Formation End Depth UOM:</i>		ft			
<u>Overburden and Bedrock</u>					
<u>Materials Interval</u>					
<i>Formation ID:</i>		1006123676			
<i>Layer:</i>		3			
<i>Color:</i>		3			
<i>General Color:</i>		BLUE			
<i>Mat1:</i>		28			
<i>Most Common Material:</i>		SAND			
<i>Mat2:</i>		06			
<i>Mat2 Desc:</i>		SILT			
<i>Mat3:</i>					
<i>Mat3 Desc:</i>					
<i>Formation Top Depth:</i>		10			
<i>Formation End Depth:</i>		18			
<i>Formation End Depth UOM:</i>		ft			
<u>Overburden and Bedrock</u>					
<u>Materials Interval</u>					
<i>Formation ID:</i>		1006123675			
<i>Layer:</i>		2			
<i>Color:</i>		3			
<i>General Color:</i>		BLUE			
<i>Mat1:</i>		28			
<i>Most Common Material:</i>		SAND			
<i>Mat2:</i>		06			
<i>Mat2 Desc:</i>		SILT			
<i>Mat3:</i>					
<i>Mat3 Desc:</i>					
<i>Formation Top Depth:</i>		3			
<i>Formation End Depth:</i>		10			
<i>Formation End Depth UOM:</i>		ft			
<u>Annular Space/Abandonment</u>					
<u>Sealing Record</u>					
<i>Plug ID:</i>		1006123684			

Map Key	Number of Records	Direction/ Distance (m)	Elev/Diff (m)	Site	DB
Layer:	1				
Plug From:	18				
Plug To:	7				
Plug Depth UOM:	ft				
<u>Annular Space/Abandonment Sealing Record</u>					
Plug ID:	1006123685				
Layer:	2				
Plug From:	7				
Plug To:	0				
Plug Depth UOM:	ft				
<u>Annular Space/Abandonment Sealing Record</u>					
Plug ID:	1006123686				
Layer:	3				
Plug From:					
Plug To:					
Plug Depth UOM:	ft				
<u>Method of Construction & Well Use</u>					
Method Construction ID:	1006123683				
Method Construction Code:	D				
Method Construction:	Direct Push				
Other Method Construction:					
<u>Pipe Information</u>					
Pipe ID:	1006123673				
Casing No:	0				
Comment:					
Alt Name:					
<u>Construction Record - Casing</u>					
Casing ID:	1006123679				
Layer:	1				
Material:	5				
Open Hole or Material:	PLASTIC				
Depth From:	0				
Depth To:	8				
Casing Diameter:	2				
Casing Diameter UOM:	inch				
Casing Depth UOM:	ft				
<u>Construction Record - Screen</u>					
Screen ID:	1006123680				
Layer:	1				
Slot:	.1				
Screen Top Depth:	8				
Screen End Depth:	18				
Screen Material:	5				
Screen Depth UOM:	ft				
Screen Diameter UOM:	inch				
Screen Diameter:	2.25				

Map Key	Number of Records	Direction/ Distance (m)	Elev/Diff (m)	Site	DB
<u>Water Details</u>					
Water ID:		1006123678			
Layer:					
Kind Code:					
Kind:					
Water Found Depth:					
Water Found Depth UOM:		ft			
<u>Hole Diameter</u>					
Hole ID:		1006123677			
Diameter:		8			
Depth From:		0			
Depth To:		18			
Hole Depth UOM:		ft			
Hole Diameter UOM:		inch			
243	1 of 9	ENE/205.0	214.4 / -4.40	SIGNAGE SYSTEMS 21 CLARK BLVD BRAMPTON ON L6W 1X4	SCT
Established:		1989			
Plant Size (ft²):		19500			
Employment:		30			
<u>--Details--</u>					
Description:		SIGNS AND ADVERTISING SPECIALTIES			
SIC/NAICS Code:		3993			
Description:		Sign Manufacturing			
SIC/NAICS Code:		339950			
243	2 of 9	ENE/205.0	214.4 / -4.40	Signage Systems - Div. of 865331 Ontario Limited 21 Clark Blvd Brampton ON L6W 1X4	SCT
Established:		1989			
Plant Size (ft²):		19500			
Employment:		30			
<u>--Details--</u>					
Description:		Semiconductor and Other Electronic Component Manufacturing			
SIC/NAICS Code:		334410			
Description:		All Other Electrical Equipment and Component Manufacturing			
SIC/NAICS Code:		335990			
Description:		Sign Manufacturing			
SIC/NAICS Code:		339950			
243	3 of 9	ENE/205.0	214.4 / -4.40	Golden Automobiles & Collision Centre Limited 21 Clark Boulevard Brampton Ontario L6W 1X4 Brampton ON	EBR

Map Key	Number of Records	Direction/ Distance (m)	Elev/Diff (m)	Site	DB
EBR Registry No:	IA03E0873			Decision Posted:	
Ministry Ref No:	0302-5MZGNH			Exception Posted:	
Notice Type:	Instrument Decision			Section:	
Notice Stage:				Act 1:	
Notice Date:	April 02, 2004			Act 2:	
Proposal Date:	June 17, 2003			Site Location Map:	
Year:	2003				
Instrument Type:	(EPA s. 9) - Approval for discharge into the natural environment other than water (i.e. Air)				
Off Instrument Name:					
Posted By:					
Company Name:	Golden Automobiles & Collision Centre Limited				
Site Address:					
Location Other:					
Proponent Name:					
Proponent Address:	Clark Boulevard , 21, Brampton Ontario, L6W 1X4				
Comment Period:					
URL:					
Site Location Details:					
21 Clark Boulevard Brampton Ontario L6W 1X4 Brampton					

243	4 of 9	ENE/205.0	214.4 / -4.40	SIGNAGE SYSTEMS, DIV. OF 865331 ONT LTD 21 CLARK BLVD. BRAMPTON ON L6W 1X4	GEN
Generator No:	ON2022100			PO Box No:	
Status:				Country:	
Approval Years:	95,96,97,98			Choice of Contact:	
Contam. Facility:				Co Admin:	
MHSW Facility:				Phone No Admin:	
SIC Code:	3971				
SIC Description:	SIGN & DISPLAY IND.				
Detail(s)					
Waste Class:	145				
Waste Class Desc:	PAINT/PIGMENT/COATING RESIDUES				
Waste Class:	211				
Waste Class Desc:	AROMATIC SOLVENTS				
Waste Class:	252				
Waste Class Desc:	WASTE OILS & LUBRICANTS				

243	5 of 9	ENE/205.0	214.4 / -4.40	SIGNAGE SYSTEMS 21 CLARK BOULEVARD BRAMPTON ON L6W 1X4	GEN
Generator No:	ON2022100			PO Box No:	
Status:				Country:	
Approval Years:	99,00,01			Choice of Contact:	
Contam. Facility:				Co Admin:	
MHSW Facility:				Phone No Admin:	
SIC Code:	3971				
SIC Description:	SIGN & DISPLAY IND.				
Detail(s)					
Waste Class:	145				
Waste Class Desc:	PAINT/PIGMENT/COATING RESIDUES				

Map Key	Number of Records	Direction/ Distance (m)	Elev/Diff (m)	Site	DB
Waste Class:		211			
Waste Class Desc:		AROMATIC SOLVENTS			
Waste Class:		252			
Waste Class Desc:		WASTE OILS & LUBRICANTS			
243	6 of 9	ENE/205.0	214.4 / -4.40	865331 ONTARIO LIMITED 21 CLARKE BLVD` BRAMPTON ON L6W 1X4	GEN
Generator No:	ON2022100			PO Box No:	
Status:				Country:	
Approval Years:	02,03,04			Choice of Contact:	
Contam. Facility:				Co Admin:	
MHSW Facility:				Phone No Admin:	
SIC Code:					
SIC Description:					
243	7 of 9	ENE/205.0	214.4 / -4.40	Golden Automobiles & Collision Centre Limited 21 Clark Boulevard Brampton ON L6W 1X4	CA
Certificate #:	7198-5WCK69				
Application Year:	2004				
Issue Date:	3/26/2004				
Approval Type:	Air				
Status:	Approved				
Application Type:					
Client Name:					
Client Address:					
Client City:					
Client Postal Code:					
Project Description:					
Contaminants:					
Emission Control:					
243	8 of 9	ENE/205.0	214.4 / -4.40	Golden Automobiles & Collision Centre Limited 21 Clark Boulevard Brampton ON L6W 1X4	ECA
Approval No:	7198-5WCK69			MOE District:	Halton-Peel
Approval Date:	2004-03-26			City:	
Status:	Approved			Longitude:	-79.73697
Record Type:	ECA			Latitude:	43.699986
Link Source:	IDS			Geometry X:	
SWP Area Name:	Toronto			Geometry Y:	
Approval Type:	ECA-AIR				
Project Type:	AIR				
Business Name:	Golden Automobiles & Collision Centre Limited				
Address:	21 Clark Boulevard				
Full Address:					
Full PDF Link:	https://www.accessenvironment.ene.gov.on.ca/instruments/0302-5MZGNH-14.pdf				
243	9 of 9	ENE/205.0	214.4 / -4.40	Alectra Utilities Corporation 21 Clark Blvd Brampton ON	SPL
Ref No:	2211-AMNJ5T			Discharger Report:	
Site No:				Material Group:	
Incident Dt:	5/24/2017			Health/Env Conseq:	2 - Minor Environment

Map Key	Number of Records	Direction/ Distance (m)	Elev/Diff (m)	Site	DB
Year:				Client Type:	Corporation
Incident Cause:				Sector Type:	Electric Power Generation
Incident Event:	Leak/Break			Agency Involved:	
Contaminant Code:	15			Nearest Watercourse:	
Contaminant Name:	TRANSFORMER OIL (N.O.S.)			Site Address:	21 Clark Blvd
Contaminant Limit 1:				Site District Office:	Halton-Peel
Contam Limit Freq 1:				Site Postal Code:	
Contaminant UN No 1:	n/a			Site Region:	Central
Environment Impact:				Site Municipality:	Brampton
Nature of Impact:				Site Lot:	
Receiving Medium:				Site Conc:	
Receiving Env:	Land			Northing:	4839327.39
MOE Response:				Easting:	601770.76
Dt MOE Arvl on Scn:				Site Geo Ref Accu:	
MOE Reported Dt:	5/24/2017			Site Map Datum:	
Dt Document Closed:				SAC Action Class:	
Incident Reason:	Operator/Human Error			Source Type:	Transformer
Site Name:	MVA Site: hydro poles<UNOFFICIAL>				
Site County/District:	Regional Municipality of Peel				
Site Geo Ref Meth:					
Incident Summary:	Transformer pole hit by dump truck. Oil on road/cb.				
Contaminant Qty:	400 L				

[244](#) 1 of 1 **NE/226.5** **215.8 / -3.04** **SB Simpson Group Inc**
16 Rutherford South
Brampton ON L6W 3J1 **GEN**

Generator No:	ON8327104	PO Box No:	
Status:	Registered	Country:	Canada
Approval Years:	As of Jan 2021	Choice of Contact:	
Contam. Facility:		Co Admin:	
MHSW Facility:		Phone No Admin:	
SIC Code:			
SIC Description:			

Detail(s)

Waste Class:	146 L
Waste Class Desc:	Other specified inorganic sludges, slurries or solids
Waste Class:	263 L
Waste Class Desc:	Misc. waste organic chemicals
Waste Class:	331 I
Waste Class Desc:	Waste compressed gases including cylinders
Waste Class:	263 I
Waste Class Desc:	Misc. waste organic chemicals
Waste Class:	268 C
Waste Class Desc:	Amines
Waste Class:	145 T
Waste Class Desc:	Wastes from the use of pigments, coatings and paints
Waste Class:	253 L
Waste Class Desc:	Emulsified oils
Waste Class:	252 L
Waste Class Desc:	Waste crankcase oils and lubricants
Waste Class:	145 H
Waste Class Desc:	Wastes from the use of pigments, coatings and paints

Map Key	Number of Records	Direction/ Distance (m)	Elev/Diff (m)	Site	DB
Waste Class:		145 I			
Waste Class Desc:		Wastes from the use of pigments, coatings and paints			
245	1 of 1	WSW/256.6	222.8 / 3.91	201 & 209 Queen St E Brampton ON L6W2B4	EHS
Order No:	20170503063		Nearest Intersection:		
Status:	C		Municipality:		
Report Type:	Standard Report		Client Prov/State: ON		
Report Date:	08-MAY-17		Search Radius (km): .25		
Date Received:	03-MAY-17		X: -79.750431		
Previous Site Name:			Y: 43.694063		
Lot/Building Size:					
Additional Info Ordered:	Fire Insur. Maps and/or Site Plans				
246	1 of 1	SSW/281.0	219.8 / 1.00	75-90 ORENDA COURT BRAMPTON ON L6W 3N1	EHS
Order No:	20090116005		Nearest Intersection: QUEEN ST.E & KENNEDY RD.		
Status:	C		Municipality:		
Report Type:	Custom Report		Client Prov/State: ON		
Report Date:	1/26/2009		Search Radius (km): 0.25		
Date Received:	1/16/2009		X: -79.746491		
Previous Site Name:			Y: 43.691467		
Lot/Building Size:					
Additional Info Ordered:					
247	1 of 1	WSW/276.1	222.8 / 3.90	209 QUEEN STREET EAST BRAMPTON ON	WWIS
Well ID:	7304242		Data Entry Status:		
Construction Date:			Data Src:		
Primary Water Use:	Test Hole		Date Received: 1/24/2018		
Sec. Water Use:	Monitoring		Selected Flag: Yes		
Final Well Status:	Monitoring and Test Hole		Abandonment Rec:		
Water Type:			Contractor: 7383		
Casing Material:			Form Version: 7		
Audit No:	Z269703		Owner:		
Tag:	A239118		Street Name: 209 QUEEN STREET EAST		
Construction Method:			County: PEEL		
Elevation (m):			Municipality: BRAMPTON CITY		
Elevation Reliability:			Site Info:		
Depth to Bedrock:			Lot:		
Well Depth:			Concession:		
Overburden/Bedrock:			Concession Name:		
Pump Rate:			Easting NAD83:		
Static Water Level:			Northing NAD83:		
Flowing (Y/N):			Zone:		
Flow Rate:			UTM Reliability:		
Clear/Cloudy:					
PDF URL (Map):					
Bore Hole Information					
Bore Hole ID:	1006975961		Elevation:		
DP2BR:			Elevrc:		
Spatial Status:			Zone: 17		
Code OB:			East83: 600679		
Code OB Desc:			North83: 4838674		

Map Key	Number of Records	Direction/ Distance (m)	Elev/Diff (m)	Site	DB
Open Hole:				Org CS:	UTM83
Cluster Kind:				UTMRC:	4
Date Completed:	12/14/2017			UTMRC Desc:	margin of error : 30 m - 100 m
Remarks:				Location Method:	wwr
Elevrc Desc:					
Location Source Date:					
Improvement Location Source:					
Improvement Location Method:					
Source Revision Comment:					
Supplier Comment:					
<u>Overburden and Bedrock</u>					
<u>Materials Interval</u>					
Formation ID:		1007144627			
Layer:		1			
Color:		6			
General Color:		BROWN			
Mat1:		28			
Most Common Material:		SAND			
Mat2:		06			
Mat2 Desc:		SILT			
Mat3:					
Mat3 Desc:					
Formation Top Depth:		0			
Formation End Depth:		10			
Formation End Depth UOM:		ft			
<u>Overburden and Bedrock</u>					
<u>Materials Interval</u>					
Formation ID:		1007144629			
Layer:		3			
Color:		7			
General Color:		RED			
Mat1:		17			
Most Common Material:		SHALE			
Mat2:					
Mat2 Desc:					
Mat3:					
Mat3 Desc:					
Formation Top Depth:		15			
Formation End Depth:		55			
Formation End Depth UOM:		ft			
<u>Overburden and Bedrock</u>					
<u>Materials Interval</u>					
Formation ID:		1007144628			
Layer:		2			
Color:		2			
General Color:		GREY			
Mat1:		06			
Most Common Material:		SILT			
Mat2:		05			
Mat2 Desc:		CLAY			
Mat3:					
Mat3 Desc:					
Formation Top Depth:		10			
Formation End Depth:		15			
Formation End Depth UOM:		ft			

Map Key	Number of Records	Direction/ Distance (m)	Elev/Diff (m)	Site	DB
<u>Annular Space/Abandonment Sealing Record</u>					
Plug ID:			1007144639		
Layer:			3		
Plug From:			43		
Plug To:			55		
Plug Depth UOM:			ft		
<u>Annular Space/Abandonment Sealing Record</u>					
Plug ID:			1007144638		
Layer:			2		
Plug From:			1		
Plug To:			43		
Plug Depth UOM:			ft		
<u>Annular Space/Abandonment Sealing Record</u>					
Plug ID:			1007144637		
Layer:			1		
Plug From:			0		
Plug To:			1		
Plug Depth UOM:			ft		
<u>Method of Construction & Well Use</u>					
Method Construction ID:			1007144636		
Method Construction Code:			6		
Method Construction:			Boring		
Other Method Construction:					
<u>Pipe Information</u>					
Pipe ID:			1007144626		
Casing No:			0		
Comment:					
Alt Name:					
<u>Construction Record - Casing</u>					
Casing ID:			1007144632		
Layer:			1		
Material:			5		
Open Hole or Material:			PLASTIC		
Depth From:			0		
Depth To:			45		
Casing Diameter:			2		
Casing Diameter UOM:			inch		
Casing Depth UOM:			ft		
<u>Construction Record - Screen</u>					
Screen ID:			1007144633		
Layer:			1		
Slot:			10		
Screen Top Depth:			45		
Screen End Depth:			55		

Map Key	Number of Records	Direction/ Distance (m)	Elev/Diff (m)	Site	DB
Screen Material:		5			
Screen Depth UOM:		ft			
Screen Diameter UOM:		inch			
Screen Diameter:		2			
<u>Water Details</u>					
Water ID:		1007144631			
Layer:					
Kind Code:					
Kind:					
Water Found Depth:					
Water Found Depth UOM:		ft			
<u>Hole Diameter</u>					
Hole ID:		1007144630			
Diameter:		6			
Depth From:		0			
Depth To:		55			
Hole Depth UOM:		ft			
Hole Diameter UOM:		inch			
248	1 of 1	WSW/259.1	222.8 / 3.90	209 Queen Street East Brampton ON	EHS
Order No:		20170629068		Nearest Intersection:	
Status:		C		Municipality:	
Report Type:		Custom Report		Client Prov/State:	ON
Report Date:		06-JUL-17		Search Radius (km):	.25
Date Received:		29-JUN-17		X:	-79.750465
Previous Site Name:				Y:	43.693996
Lot/Building Size:					
Additional Info Ordered:					
249	1 of 1	WSW/287.1	222.8 / 3.92	RESPORT EQUITIES INC. 205 QUEEN STREET EAST, BRAMPTON, ON L6W 2B4 Brampton ON	RSC
RSC ID:		226670		Cert Date:	
RA No:				Cert Prop Use No:	
RSC Type:		Phase 1 and 2 RSC		Intended Prop Use:	Residential
Curr Property Use:		Commercial		Qual Person Name:	PAUL STEVENSON
Ministry District:		Halton-Peel District Office		Stratified (Y/N):	
Filing Date:		2020/05/19		Audit (Y/N):	
Date Ack:				Entire Leg Prop. (Y/N):	
Date Returned:				Accuracy Estimate:	
Restoration Type:				Telephone:	
Soil Type:				Fax:	
Criteria:				Email:	
CPU Issued Sect 1686:					
Asmt Roll No:		10-02-0-009-14941-0000			
Prop ID No (PIN):		14033-0254 (LT)			
Property Municipal Address:		205 QUEEN STREET EAST, BRAMPTON, ON L6W 2B4			
Mailing Address:					
Latitude & Latitude:					
UTM Coordinates:					
Consultant:					
Legal Desc:					
Measurement Method:					

Map Key	Number of Records	Direction/ Distance (m)	Elev/Diff (m)	Site	DB
Applicable Standards:					
RSC PDF:		https://www.lrcsde.lrc.gov.on.ca/BFISWebPublic/pub/viewDocument.action?attachmentId=126334&fileName=BROWNFIELDS-E.pdf			
<u>Document(s) Detail</u>					
Document Heading:		Supporting Documents			
Document Name:		survey.pdf			
Document Type:		A Current plan of Survey			
Document Link:		https://www.lrcsde.lrc.gov.on.ca/BFISWebPublic/pub/viewDocument.action?attachmentId=126335&fileName=survey.pdf			
Document Heading:		Supporting Documents			
Document Name:		Table of CandP Uses.pdf			
Document Type:		Table of Current and Past Property Use			
Document Link:		https://www.lrcsde.lrc.gov.on.ca/BFISWebPublic/pub/viewDocument.action?attachmentId=126336&fileName=Table+of+CandP+Uses.pdf			
Document Heading:		Supporting Documents			
Document Name:		Certificate of Status.pdf			
Document Type:		Certificate of Status			
Document Link:		https://www.lrcsde.lrc.gov.on.ca/BFISWebPublic/pub/viewDocument.action?attachmentId=126337&fileName=Certificate+of+Status.pdf			
Document Heading:		Supporting Documents			
Document Name:		PhaseTwo.pdf			
Document Type:		Phase 2 Conceptual Site Model			
Document Link:		https://www.lrcsde.lrc.gov.on.ca/BFISWebPublic/pub/viewDocument.action?attachmentId=129019&fileName=PhaseTwo.pdf			
Document Heading:		Supporting Documents			
Document Name:		APECTable.pdf			
Document Type:		Area(s) of Potential Environmental Concern			
Document Link:		https://www.lrcsde.lrc.gov.on.ca/BFISWebPublic/pub/viewDocument.action?attachmentId=126338&fileName=APECTable.pdf			
Document Heading:		Supporting Documents			
Document Name:		lawyer letter.pdf			
Document Type:		Lawyer's letter consisting of a legal description of the property			
Document Link:		https://www.lrcsde.lrc.gov.on.ca/BFISWebPublic/pub/viewDocument.action?attachmentId=126339&fileName=lawyer+letter.pdf			
Document Heading:		Supporting Documents			
Document Name:		title deed.pdf			
Document Type:		Copy of any deed(s), transfer(s) or other document(s)			
Document Link:		https://www.lrcsde.lrc.gov.on.ca/BFISWebPublic/pub/viewDocument.action?attachmentId=126343&fileName=title+deed.pdf			

[250](#)

1 of 1

WSW/260.3

222.8 / 3.92

ON

WWIS

Well ID:	7301789	Data Entry Status:	Yes
Construction Date:		Data Src:	
Primary Water Use:		Date Received:	12/19/2017
Sec. Water Use:		Selected Flag:	Yes
Final Well Status:		Abandonment Rec:	
Water Type:		Contractor:	7464
Casing Material:		Form Version:	8
Audit No:	C39390	Owner:	
Tag:	A235079	Street Name:	
Construction Method:		County:	PEEL
Elevation (m):		Municipality:	BRAMPTON CITY
Elevation Reliability:		Site Info:	
Depth to Bedrock:		Lot:	
Well Depth:		Concession:	

Map Key	Number of Records	Direction/ Distance (m)	Elev/Diff (m)	Site	DB
Overburden/Bedrock: Pump Rate: Static Water Level: Flowing (Y/N): Flow Rate: Clear/Cloudy: PDF URL (Map):				Concession Name: Easting NAD83: Northing NAD83: Zone: UTM Reliability:	
<u>Bore Hole Information</u>					
Bore Hole ID: 1006911807 DP2BR: Spatial Status: Code OB: Code OB Desc: Open Hole: Cluster Kind: Date Completed: 10/13/2017 Remarks: Elevrc Desc: Location Source Date: Improvement Location Source: Improvement Location Method: Source Revision Comment: Supplier Comment:		Elevation: 222.619125 Elevrc: Zone: 17 East83: 600693 North83: 4838635 Org CS: UTM83 UTMRC: 4 UTMRC Desc: margin of error : 30 m - 100 m Location Method: wwr			

251	1 of 1	WSW/298.9	222.8 / 3.93	ON	BORE
Borehole ID: 638940 OGF ID: 215539337 Status: Type: Borehole Use: Geotechnical/Geological Investigation Completion Date: DEC-1970 Static Water Level: Primary Water Use: Not Used Sec. Water Use: Total Depth m: 4.7 Depth Ref: Ground Surface Depth Elev: Drill Method: Power auger Orig Ground Elev m: 222 Elev Reliabil Note: DEM Ground Elev m: 222 Concession: Location D: Survey D: Comments:		Inclin FLG: No SP Status: Initial Entry Surv Elev: No Piezometer: No Primary Name: Municipality: Lot: Township: Latitude DD: 43.694476 Longitude DD: -79.750885 UTM Zone: 17 Easting: 600660 Northing: 4838698 Location Accuracy: Accuracy: Not Applicable			

Borehole Geology Stratum

Geology Stratum ID: 218486455 Top Depth: .1 Bottom Depth: .9 Material Color: Material 1: Fill Material 2: Sand Material 3: Material 4: Gsc Material Description: Stratum Description: FILL,SAND-FINE TO MEDIUM. AGE QUATERNARY.		Mat Consistency: Material Moisture: Material Texture: Fine to Medium Non Geo Mat Type: Geologic Formation: Geologic Group: Geologic Period: Quaternary Depositional Gen: fill	
--	--	--	--

Map Key	Number of Records	Direction/ Distance (m)	Elev/Diff (m)	Site	DB
Geology Stratum ID:	218486456			Mat Consistency:	Stiff
Top Depth:	.9			Material Moisture:	
Bottom Depth:	1.8			Material Texture:	
Material Color:	Grey			Non Geo Mat Type:	
Material 1:	Clay			Geologic Formation:	
Material 2:	Silt			Geologic Group:	
Material 3:	Organic			Geologic Period:	
Material 4:				Depositional Gen:	
Gsc Material Description:					
Stratum Description:	CLAY,SILT,ORGANIC. GREY,SURFACE,STIFF, AGE POST-GLACIAL.				
Geology Stratum ID:	218486457			Mat Consistency:	Hard
Top Depth:	1.8			Material Moisture:	
Bottom Depth:	4.3			Material Texture:	
Material Color:	Brown			Non Geo Mat Type:	
Material 1:	Till			Geologic Formation:	
Material 2:	Clay			Geologic Group:	
Material 3:	Silt			Geologic Period:	
Material 4:	Sand			Depositional Gen:	glacial
Gsc Material Description:					
Stratum Description:	TILL,CLAY,SILT,SAND.BROWN,GLACIAL,HARD, AGE GLACIAL.				
Geology Stratum ID:	218486454			Mat Consistency:	
Top Depth:	0			Material Moisture:	
Bottom Depth:	.1			Material Texture:	
Material Color:				Non Geo Mat Type:	
Material 1:	Fill			Geologic Formation:	
Material 2:	Asphalt			Geologic Group:	
Material 3:				Geologic Period:	Quaternary
Material 4:				Depositional Gen:	fill
Gsc Material Description:					
Stratum Description:	FILL,ASPHALT. AGE QUATERNARY.				
Geology Stratum ID:	218486458			Mat Consistency:	
Top Depth:	4.3			Material Moisture:	
Bottom Depth:	4.7			Material Texture:	
Material Color:	Red			Non Geo Mat Type:	
Material 1:	Till			Geologic Formation:	
Material 2:	Shale			Geologic Group:	
Material 3:	Clay			Geologic Period:	
Material 4:				Depositional Gen:	glacial
Gsc Material Description:					
Stratum Description:	TILL,SHALE,CLAY. RED,GLACIAL,AGE GLACIAL. 00003049000280200006009000140190 **Note: Many records provided by the department have a truncated [Stratum Description] field.				

Source

Source Type:	Data Survey	Source Appl:	Spatial/Tabular
Source Orig:	Geological Survey of Canada	Source Ident:	1
Source Date:	1956-1972	Scale or Res:	Varies
Confidence:	M	Horizontal:	NAD27
Observatio:		Verticalda:	Mean Average Sea Level
Source Name:	Urban Geology Automated Information System (UGAIS)		
Source Details:	File: TOR1B.txt RecordID: 069030 NTS_Sheet: 30M12F		
Confiden 1:	Reliable information but incomplete.		

Source List

Source Identifier:	1	Horizontal Datum:	NAD27
Source Type:	Data Survey	Vertical Datum:	Mean Average Sea Level
Source Date:	1956-1972	Projection Name:	Universal Transverse Mercator
Scale or Resolution:	Varies		
Source Name:	Urban Geology Automated Information System (UGAIS)		

Map Key	Number of Records	Direction/ Distance (m)	Elev/Diff (m)	Site	DB
Source Originators:		Geological Survey of Canada			
252	1 of 1	SW/265.3	219.8 / 1.00	Hydro One Brampton Networks Inc. 11 McCallum Crt Brampton ON L6W 3M4	SPL
Ref No:	1225-7AGKUW			Discharger Report:	
Site No:				Material Group:	
Incident Dt:				Health/Env Conseq:	
Year:				Client Type:	
Incident Cause:	Tank (Above Ground) Leak			Sector Type:	Transformer
Incident Event:				Agency Involved:	
Contaminant Code:	15			Nearest Watercourse:	
Contaminant Name:	TRANSFORMER OIL (N.O.S.)			Site Address:	
Contaminant Limit 1:				Site District Office:	Halton-Peel
Contam Limit Freq 1:				Site Postal Code:	
Contaminant UN No 1:				Site Region:	
Environment Impact:	Not Anticipated			Site Municipality:	Brampton
Nature of Impact:	Soil Contamination			Site Lot:	
Receiving Medium:				Site Conc:	
Receiving Env:				Northing:	NA
MOE Response:	No Field Response			Easting:	NA
Dt MOE Arvl on Scn:				Site Geo Ref Accu:	
MOE Reported Dt:	1/2/2008			Site Map Datum:	
Dt Document Closed:	10/7/2008			SAC Action Class:	Land Spills
Incident Reason:	Other - Reason not otherwise defined			Source Type:	
Site Name:	11 McCallum Court				
Site County/District:					
Site Geo Ref Meth:					
Incident Summary:	205 L non-PCB oil to vault. EGN				
Contaminant Qty:	205 L				
253	1 of 1	WSW/258.7	222.5 / 3.66	209 QUEEN STREET EAST BRAMPTON ON	WWIS
Well ID:	7304240			Data Entry Status:	
Construction Date:				Data Src:	
Primary Water Use:	Test Hole			Date Received:	1/24/2018
Sec. Water Use:	Monitoring			Selected Flag:	Yes
Final Well Status:	Monitoring and Test Hole			Abandonment Rec:	
Water Type:				Contractor:	7383
Casing Material:				Form Version:	7
Audit No:	Z269702			Owner:	
Tag:	A239117			Street Name:	209 QUEEN STREET EAST
Construction Method:				County:	PEEL
Elevation (m):				Municipality:	BRAMPTON CITY
Elevation Reliability:				Site Info:	
Depth to Bedrock:				Lot:	
Well Depth:				Concession:	
Overburden/Bedrock:				Concession Name:	
Pump Rate:				Easting NAD83:	
Static Water Level:				Northing NAD83:	
Flowing (Y/N):				Zone:	
Flow Rate:				UTM Reliability:	
Clear/Cloudy:					
PDF URL (Map):					
<u>Bore Hole Information</u>					
Bore Hole ID:	1006975955			Elevation:	
DP2BR:				Elevrc:	

Map Key	Number of Records	Direction/ Distance (m)	Elev/Diff (m)	Site	DB
Spatial Status:				Zone:	17
Code OB:				East83:	600695
Code OB Desc:				North83:	4838626
Open Hole:				Org CS:	UTM83
Cluster Kind:				UTMRC:	4
Date Completed:	12/13/2017			UTMRC Desc:	margin of error : 30 m - 100 m
Remarks:				Location Method:	wwr
Elevrc Desc:					
Location Source Date:					
Improvement Location Source:					
Improvement Location Method:					
Source Revision Comment:					
Supplier Comment:					

**Overburden and Bedrock
Materials Interval**

Formation ID: 1007144543
Layer: 3
Color: 7
General Color: RED
Mat1: 17
Most Common Material: SHALE
Mat2:
Mat2 Desc:
Mat3:
Mat3 Desc:
Formation Top Depth: 15
Formation End Depth: 50
Formation End Depth UOM: ft

**Overburden and Bedrock
Materials Interval**

Formation ID: 1007144540
Layer: 1
Color: 6
General Color: BROWN
Mat1: 28
Most Common Material: SAND
Mat2: 06
Mat2 Desc: SILT
Mat3:
Mat3 Desc:
Formation Top Depth: 0
Formation End Depth: 10
Formation End Depth UOM: ft

**Overburden and Bedrock
Materials Interval**

Formation ID: 1007144541
Layer: 2
Color: 2
General Color: GREY
Mat1: 06
Most Common Material: SILT
Mat2: 05
Mat2 Desc: CLAY
Mat3:
Mat3 Desc:
Formation Top Depth: 10
Formation End Depth: 15

Map Key	Number of Records	Direction/ Distance (m)	Elev/Diff (m)	Site	DB
Formation End Depth UOM:		ft			
<u>Annular Space/Abandonment Sealing Record</u>					
Plug ID:		1007144556			
Layer:		3			
Plug From:		38			
Plug To:		50			
Plug Depth UOM:		ft			
<u>Annular Space/Abandonment Sealing Record</u>					
Plug ID:		1007144554			
Layer:		1			
Plug From:		0			
Plug To:		1			
Plug Depth UOM:		ft			
<u>Annular Space/Abandonment Sealing Record</u>					
Plug ID:		1007144555			
Layer:		2			
Plug From:		1			
Plug To:		38			
Plug Depth UOM:		ft			
<u>Method of Construction & Well Use</u>					
Method Construction ID:		1007144550			
Method Construction Code:		6			
Method Construction:		Boring			
Other Method Construction:					
<u>Pipe Information</u>					
Pipe ID:		1007144536			
Casing No:		0			
Comment:					
Alt Name:					
<u>Construction Record - Casing</u>					
Casing ID:		1007144546			
Layer:		1			
Material:		5			
Open Hole or Material:		PLASTIC			
Depth From:					
Depth To:		40			
Casing Diameter:		2			
Casing Diameter UOM:		inch			
Casing Depth UOM:		ft			
<u>Construction Record - Screen</u>					
Screen ID:		1007144547			
Layer:		1			

Map Key	Number of Records	Direction/ Distance (m)	Elev/Diff (m)	Site	DB
Slot:		10			
Screen Top Depth:		40			
Screen End Depth:		50			
Screen Material:		5			
Screen Depth UOM:		ft			
Screen Diameter UOM:		inch			
Screen Diameter:		2			
<u>Water Details</u>					
Water ID:		1007144545			
Layer:					
Kind Code:					
Kind:					
Water Found Depth:					
Water Found Depth UOM:		ft			
<u>Hole Diameter</u>					
Hole ID:		1007144544			
Diameter:		6			
Depth From:		0			
Depth To:		50			
Hole Depth UOM:		ft			
Hole Diameter UOM:		inch			

[254](#) 1 of 1 **NNE/273.4** **215.8 / -3.02** **ON** **WWIS**

Well ID:	4900522	Data Entry Status:	
Construction Date:		Data Src:	1
Primary Water Use:		Date Received:	10/4/1961
Sec. Water Use:		Selected Flag:	Yes
Final Well Status:	Test Hole	Abandonment Rec:	
Water Type:		Contractor:	2801
Casing Material:		Form Version:	1
Audit No:		Owner:	
Tag:		Street Name:	
Construction Method:		County:	PEEL
Elevation (m):		Municipality:	BRAMPTON CITY
Elevation Reliability:		Site Info:	
Depth to Bedrock:		Lot:	
Well Depth:		Concession:	
Overburden/Bedrock:		Concession Name:	
Pump Rate:		Easting NAD83:	
Static Water Level:		Northing NAD83:	
Flowing (Y/N):		Zone:	
Flow Rate:		UTM Reliability:	
Clear/Cloudy:			
PDF URL (Map):	https://d2khazk8e83rdv.cloudfront.net/moe_mapping/downloads/2Water/Wells_pdfs/490\4900522.pdf		

Bore Hole Information

Bore Hole ID:	10315370	Elevation:	217.856353
DP2BR:	30	Elevrc:	
Spatial Status:		Zone:	17
Code OB:	r	East83:	601532.6
Code OB Desc:	Bedrock	North83:	4839563
Open Hole:		Org CS:	
Cluster Kind:		UTMRC:	9
Date Completed:	9/19/1961	UTMRC Desc:	unknown UTM

Map Key	Number of Records	Direction/ Distance (m)	Elev/Diff (m)	Site	DB
---------	-------------------	----------------------------	------------------	------	----

Remarks:
 Elevrc Desc:
 Location Source Date:
 Improvement Location Source:
 Improvement Location Method:
 Source Revision Comment:
 Supplier Comment:

Location Method: p9

Overburden and Bedrock
Materials Interval

Formation ID: 932030490
 Layer: 1
 Color: 2
 General Color: GREY
 Mat1: 05
 Most Common Material: CLAY
 Mat2: 12
 Mat2 Desc: STONES
 Mat3:
 Mat3 Desc:
 Formation Top Depth: 0
 Formation End Depth: 11
 Formation End Depth UOM: ft

Overburden and Bedrock
Materials Interval

Formation ID: 932030492
 Layer: 3
 Color:
 General Color:
 Mat1: 11
 Most Common Material: GRAVEL
 Mat2: 09
 Mat2 Desc: MEDIUM SAND
 Mat3: 05
 Mat3 Desc: CLAY
 Formation Top Depth: 20
 Formation End Depth: 24
 Formation End Depth UOM: ft

Overburden and Bedrock
Materials Interval

Formation ID: 932030494
 Layer: 5
 Color: 3
 General Color: BLUE
 Mat1: 17
 Most Common Material: SHALE
 Mat2:
 Mat2 Desc:
 Mat3:
 Mat3 Desc:
 Formation Top Depth: 30
 Formation End Depth: 41
 Formation End Depth UOM: ft

Overburden and Bedrock
Materials Interval

Map Key	Number of Records	Direction/ Distance (m)	Elev/Diff (m)	Site	DB
Formation ID: 932030491					
Layer: 2					
Color:					
General Color:					
Mat1: 09					
Most Common Material: MEDIUM SAND					
Mat2: 06					
Mat2 Desc: SILT					
Mat3:					
Mat3 Desc:					
Formation Top Depth: 11					
Formation End Depth: 20					
Formation End Depth UOM: ft					
<u>Overburden and Bedrock</u>					
<u>Materials Interval</u>					
Formation ID: 932030493					
Layer: 4					
Color: 2					
General Color: GREY					
Mat1: 05					
Most Common Material: CLAY					
Mat2: 12					
Mat2 Desc: STONES					
Mat3: 13					
Mat3 Desc: BOULDERS					
Formation Top Depth: 24					
Formation End Depth: 30					
Formation End Depth UOM: ft					
<u>Method of Construction & Well</u>					
<u>Use</u>					
Method Construction ID: 964900522					
Method Construction Code: 2					
Method Construction: Rotary (Convent.)					
Other Method Construction:					
<u>Pipe Information</u>					
Pipe ID: 10863940					
Casing No: 1					
Comment:					
Alt Name:					
<u>Construction Record - Casing</u>					
Casing ID: 930521469					
Layer: 1					
Material:					
Open Hole or Material:					
Depth From:					
Depth To:					
Casing Diameter: 5					
Casing Diameter UOM: inch					
Casing Depth UOM: ft					

[255](#)

1 of 1

NE/216.7

216.9 / -1.93

30 Clark Boulevard
Brampton ON

EHS

Order No:

20160407047

Nearest Intersection:

Map Key	Number of Records	Direction/ Distance (m)	Elev/Diff (m)	Site	DB
Status: C Report Type: Custom Report Report Date: 12-APR-16 Date Received: 07-APR-16 Previous Site Name: Lot/Building Size: Additional Info Ordered:				Municipality: Client Prov/State: ON Search Radius (km): .25 X: -79.73799 Y: 43.701247	

256	1 of 1	ENE/239.4	215.9 / -2.90	25 CLARK BOULEVARD lot 5 con 2 Brampton ON	WWIS
---------------------	--------	-----------	---------------	---	------

Well ID: 7141864 Construction Date: Primary Water Use: Not Used Sec. Water Use: Monitoring Final Well Status: Observation Wells Water Type: Casing Material: Audit No: Z112335 Tag: A093016 Construction Method: Elevation (m): Elevation Reliability: Depth to Bedrock: Well Depth: Overburden/Bedrock: Pump Rate: Static Water Level: Flowing (Y/N): Flow Rate: Clear/Cloudy:	Data Entry Status: Data Src: Date Received: 3/22/2010 Selected Flag: Yes Abandonment Rec: Contractor: 7147 Form Version: 7 Owner: Street Name: 25 CLARK BOULEVARD County: PEEL Municipality: BRAMPTON CITY Site Info: Lot: 005 Concession: 02 Concession Name: HS E Easting NAD83: Northing NAD83: Zone: UTM Reliability:
--	--

PDF URL (Map): https://d2khazk8e83rdv.cloudfront.net/moe_mapping/downloads/2Water/Wells_pdfs/714\7141864.pdf

Bore Hole Information

Bore Hole ID: 1002951743 DP2BR: Spatial Status: Code OB: Code OB Desc: Open Hole: Cluster Kind: Date Completed: 3/13/2010 Remarks: Elevrc Desc: Location Source Date: Improvement Location Source: Improvement Location Method: Source Revision Comment: Supplier Comment:	Elevation: 213.894531 Elevrc: Zone: 17 East83: 601777 North83: 4839390 Org CS: UTM83 UTMRC: 4 UTMRC Desc: margin of error : 30 m - 100 m Location Method: wwr
---	--

Overburden and Bedrock
Materials Interval

Formation ID: 1003152157 Layer: 2 Color: 6 General Color: BROWN Mat1: 01 Most Common Material: FILL Mat2:	
--	--

Map Key	Number of Records	Direction/ Distance (m)	Elev/Diff (m)	Site	DB
Mat2 Desc:					
Mat3:					
Mat3 Desc:					
Formation Top Depth:			.2		
Formation End Depth:			2.1		
Formation End Depth UOM:			m		
<u>Overburden and Bedrock</u>					
<u>Materials Interval</u>					
Formation ID:			1003152159		
Layer:			4		
Color:			6		
General Color:			BROWN		
Mat1:			28		
Most Common Material:			SAND		
Mat2:			34		
Mat2 Desc:			TILL		
Mat3:					
Mat3 Desc:					
Formation Top Depth:			3		
Formation End Depth:			3.35		
Formation End Depth UOM:			m		
<u>Overburden and Bedrock</u>					
<u>Materials Interval</u>					
Formation ID:			1003152158		
Layer:			3		
Color:			2		
General Color:			GREY		
Mat1:			28		
Most Common Material:			SAND		
Mat2:					
Mat2 Desc:					
Mat3:					
Mat3 Desc:					
Formation Top Depth:			2.1		
Formation End Depth:			3		
Formation End Depth UOM:			m		
<u>Overburden and Bedrock</u>					
<u>Materials Interval</u>					
Formation ID:			1003152156		
Layer:			1		
Color:			8		
General Color:			BLACK		
Mat1:			27		
Most Common Material:			OTHER		
Mat2:					
Mat2 Desc:					
Mat3:					
Mat3 Desc:					
Formation Top Depth:			0		
Formation End Depth:			.2		
Formation End Depth UOM:			m		
<u>Annular Space/Abandonment</u>					
<u>Sealing Record</u>					
Plug ID:			1003152163		

Map Key	Number of Records	Direction/ Distance (m)	Elev/Diff (m)	Site	DB
Layer:		3			
Plug From:		1.5			
Plug To:		3.35			
Plug Depth UOM:		m			
<u>Annular Space/Abandonment Sealing Record</u>					
Plug ID:		1003152164			
Layer:		4			
Plug From:					
Plug To:		3.35			
Plug Depth UOM:		m			
<u>Annular Space/Abandonment Sealing Record</u>					
Plug ID:		1003152162			
Layer:		2			
Plug From:		0.2			
Plug To:		1.5			
Plug Depth UOM:		m			
<u>Annular Space/Abandonment Sealing Record</u>					
Plug ID:		1003152161			
Layer:		1			
Plug From:		0			
Plug To:		0.2			
Plug Depth UOM:		m			
<u>Method of Construction & Well Use</u>					
Method Construction ID:		1003152170			
Method Construction Code:		B			
Method Construction:		Other Method			
Other Method Construction:		PIONJAR			
<u>Pipe Information</u>					
Pipe ID:		1003152155			
Casing No:		0			
Comment:					
Alt Name:					
<u>Construction Record - Casing</u>					
Casing ID:		1003152166			
Layer:		1			
Material:		5			
Open Hole or Material:		PLASTIC			
Depth From:		0			
Depth To:		1.8			
Casing Diameter:		3.2			
Casing Diameter UOM:		cm			
Casing Depth UOM:		m			
<u>Construction Record - Screen</u>					

Map Key	Number of Records	Direction/ Distance (m)	Elev/Diff (m)	Site	DB
---------	-------------------	----------------------------	------------------	------	----

Screen ID: 1003152167
Layer: 1
Slot: .01
Screen Top Depth: 1.8
Screen End Depth: 3.35
Screen Material: 5
Screen Depth UOM: m
Screen Diameter UOM: cm
Screen Diameter: 4.3

Water Details

Water ID: 1003152165
Layer: 1
Kind Code: 1
Kind: FRESH
Water Found Depth: 2.1
Water Found Depth UOM: m

Hole Diameter

Hole ID: 1003152160
Diameter: 5
Depth From: 0
Depth To: 3.35
Hole Depth UOM: m
Hole Diameter UOM: cm

[257](#) 1 of 1 **ENE/296.9** **213.2 / -5.61** **ON** **WWIS**

<p> Well ID: 7325315 Construction Date: Primary Water Use: Sec. Water Use: Final Well Status: Water Type: Casing Material: Audit No: C43996 Tag: A259506 Construction Method: Elevation (m): Elevation Reliability: Depth to Bedrock: Well Depth: Overburden/Bedrock: Pump Rate: Static Water Level: Flowing (Y/N): Flow Rate: Clear/Cloudy: </p>	<p> Data Entry Status: Yes Data Src: Date Received: 12/28/2018 Selected Flag: Yes Abandonment Rec: Contractor: 7215 Form Version: 8 Owner: Street Name: County: PEEL Municipality: BRAMPTON CITY Site Info: Lot: Concession: Concession Name: Easting NAD83: Northing NAD83: Zone: UTM Reliability: </p>
--	---

PDF URL (Map):

Bore Hole Information

<p> Bore Hole ID: 1007329745 DP2BR: Spatial Status: Code OB: Code OB Desc: </p>	<p> Elevation: Elevrc: Zone: 17 East83: 601856 North83: 4839286 </p>
--	---

Map Key	Number of Records	Direction/ Distance (m)	Elev/Diff (m)	Site	DB
Open Hole: Cluster Kind: Date Completed: 10/18/2018 Remarks: Elevrc Desc: Location Source Date: Improvement Location Source: Improvement Location Method: Source Revision Comment: Supplier Comment:				Org CS: UTMRC: UTMRC Desc: Location Method:	UTM83 4 margin of error : 30 m - 100 m wwr

258	1 of 1	WSW/259.0	221.9 / 3.01	Enbridge Gas Distribution Inc. 213 John Street Brampton ON	SPL
Ref No: Site No: Incident Dt: Year: Incident Cause: Incident Event: Contaminant Code: Contaminant Name: Contaminant Limit 1: Contam Limit Freq 1: Contaminant UN No 1: Environment Impact: Nature of Impact: Receiving Medium: Receiving Env: MOE Response: Dt MOE Arvl on Scn: MOE Reported Dt: Dt Document Closed:	4121-9P7T8Y NA 2014/09/22 Leak/Break 35 NATURAL GAS (METHANE) Confirmed Air Pollution Not Moe mandate 2014/09/22 2014/12/20			Discharger Report: Material Group: Health/Env Conseq: Client Type: Sector Type: Agency Involved: Nearest Watercourse: Site Address: Site District Office: Site Postal Code: Site Region: Site Municipality: Site Lot: Site Conc: Northing: Easting: Site Geo Ref Accu: Site Map Datum: SAC Action Class:	Pipeline/Components 213 John Street Brampton TSSA - Fuel Safety Branch - Hydrocarbon Fuel Release/Spill
Incident Reason: Site Name: Site County/District: Site Geo Ref Meth: Incident Summary: Contaminant Qty:	Operator/Human Error Line Strike<UNOFFICIAL> Enbridge: 1/2" line strike, made safe 0 other - see incident description			Source Type:	

259	1 of 1	WSW/265.2	221.9 / 3.01	PIPELINE HIT - 1/2" 213 JOHN STREET,,BRAMPTON,ON,L6W 2A5,CA ON	PINC
Incident ID: Incident No: Incident Reported Dt: Type: Status Code: Customer Acct Name: Incident Address: Tank Status: Task No: Spills Action Centre: Fuel Type: Fuel Occurrence Tp: Date of Occurrence: Occurrence Start Dt: Operation Type: Pipeline Type:	1484090 9/23/2014 FS-Pipeline Incident PIPELINE HIT - 1/2" 213 JOHN STREET,,BRAMPTON,ON,L6W 2A5,CA Not Investigated			Fuel Category: Health Impact: Environment Impact: Property Damage: Service Interupt: Enforce Policy: Public Relation: Pipeline System: Depth: Pipe Material: PSIG: Attribute Category: Regulator Location: Method Details:	

Map Key	Number of Records	Direction/ Distance (m)	Elev/Diff (m)	Site	DB
Regulator Type: Summary: Reported By: Affiliation: Occurrence Desc: Damage Reason: Notes:					
260	1 of 1	SW/281.4	220.0 / 1.14	The Regional Municipality of Peel 80 Orenda Court Brampton ON	SPL
Ref No:	0522-ANKLKN			Discharger Report:	
Site No:				Material Group:	
Incident Dt:	6/22/2017			Health/Env Conseq:	2 - Minor Environment
Year:				Client Type:	Municipal Government
Incident Cause:				Sector Type:	Other
Incident Event:	Leak/Break			Agency Involved:	
Contaminant Code:	43			Nearest Watercourse:	
Contaminant Name:	SEDIMENT(SUSPENDED SOLIDS/ SAND/ SILT)			Site Address:	80 Orenda Court
Contaminant Limit 1:				Site District Office:	Halton-Peel
Contam Limit Freq 1:				Site Postal Code:	
Contaminant UN No 1:	n/a			Site Region:	Central
Environment Impact:				Site Municipality:	Brampton
Nature of Impact:				Site Lot:	
Receiving Medium:				Site Conc:	
Receiving Env:	Land; Surface Water			Northing:	4838380
MOE Response:				Easting:	601086
Dt MOE Arvl on Scn:				Site Geo Ref Accu:	
MOE Reported Dt:	6/22/2017			Site Map Datum:	
Dt Document Closed:				SAC Action Class:	
Incident Reason:	Unknown / N/A			Source Type:	Water Supply
Site Name:	Private residence<UNOFFICIAL>				
Site County/District:	Regional Municipality of Peel				
Site Geo Ref Meth:					
Incident Summary:	DWMD: RofP Watermain break sediment went to cb; not seen in the creek.				
Contaminant Qty:	0 other - see incident description				
261	1 of 2	WSW/282.3	221.9 / 3.02	14 Hillcrest Avenue Brampton ON L6W 1Y8	EHS
Order No:	20311000162			Nearest Intersection:	
Status:	C			Municipality:	
Report Type:	Standard Report			Client Prov/State:	ON
Report Date:	13-NOV-20			Search Radius (km):	.25
Date Received:	10-NOV-20			X:	-79.7502614
Previous Site Name:				Y:	43.6926352
Lot/Building Size:					
Additional Info Ordered:					
261	2 of 2	WSW/282.3	221.9 / 3.02	14 Hillcrest Avenue Brampton ON L6W 1Y8	EHS
Order No:	20311000162			Nearest Intersection:	
Status:	C			Municipality:	
Report Type:	Standard Report			Client Prov/State:	ON
Report Date:	13-NOV-20			Search Radius (km):	.25
Date Received:	10-NOV-20			X:	-79.7502614
Previous Site Name:				Y:	43.6926352

Map Key	Number of Records	Direction/ Distance (m)	Elev/Diff (m)	Site	DB
<i>Lot/Building Size:</i>					
<i>Additional Info Ordered:</i>					

[262](#) 1 of 1 *NE/290.6* 217.9 / -0.94 lot 5 con 2 ON [WWIS](#)

Well ID:	7337185	Data Entry Status:	
Construction Date:		Data Src:	
Primary Water Use:	Monitoring and Test Hole	Date Received:	7/19/2019
Sec. Water Use:		Selected Flag:	Yes
Final Well Status:	Monitoring and Test Hole	Abandonment Rec:	
Water Type:		Contractor:	6607
Casing Material:		Form Version:	9
Audit No:	ILZORDSI	Owner:	
Tag:	A246202	Street Name:	
Construction Method:		County:	PEEL
Elevation (m):		Municipality:	BRAMPTON CITY
Elevation Reliability:		Site Info:	
Depth to Bedrock:		Lot:	005
Well Depth:		Concession:	02
Overburden/Bedrock:		Concession Name:	HS E
Pump Rate:		Easting NAD83:	
Static Water Level:		Northing NAD83:	
Flowing (Y/N):		Zone:	
Flow Rate:		UTM Reliability:	
Clear/Cloudy:			

PDF URL (Map):

Bore Hole Information

Bore Hole ID:	1007507109	Elevation:	
DP2BR:		Elevrc:	
Spatial Status:		Zone:	17
Code OB:		East83:	601762
Code OB Desc:		North83:	4839499
Open Hole:		Org CS:	UTM83
Cluster Kind:		UTMRC:	4
Date Completed:	7/9/2019	UTMRC Desc:	margin of error : 30 m - 100 m
Remarks:		Location Method:	wwr
Elevrc Desc:			
Location Source Date:			
Improvement Location Source:			
Improvement Location Method:			
Source Revision Comment:			
Supplier Comment:			

Overburden and Bedrock Materials Interval

Formation ID:	1007507752
Layer:	4
Color:	2
General Color:	GREY
Mat1:	06
Most Common Material:	SILT
Mat2:	28
Mat2 Desc:	SAND
Mat3:	66
Mat3 Desc:	DENSE
Formation Top Depth:	3.9
Formation End Depth:	6

Map Key	Number of Records	Direction/ Distance (m)	Elev/Diff (m)	Site	DB
Formation End Depth UOM:		m			
<u>Overburden and Bedrock Materials Interval</u>					
Formation ID:		1007507750			
Layer:		2			
Color:		6			
General Color:		BROWN			
Mat1:		28			
Most Common Material:		SAND			
Mat2:		06			
Mat2 Desc:		SILT			
Mat3:		66			
Mat3 Desc:		DENSE			
Formation Top Depth:		1.2			
Formation End Depth:		3			
Formation End Depth UOM:		m			
<u>Overburden and Bedrock Materials Interval</u>					
Formation ID:		1007507749			
Layer:		1			
Color:		6			
General Color:		BROWN			
Mat1:		28			
Most Common Material:		SAND			
Mat2:		11			
Mat2 Desc:		GRAVEL			
Mat3:		66			
Mat3 Desc:		DENSE			
Formation Top Depth:		0			
Formation End Depth:		1.2			
Formation End Depth UOM:		m			
<u>Overburden and Bedrock Materials Interval</u>					
Formation ID:		1007507751			
Layer:		3			
Color:		2			
General Color:		GREY			
Mat1:		28			
Most Common Material:		SAND			
Mat2:		06			
Mat2 Desc:		SILT			
Mat3:		66			
Mat3 Desc:		DENSE			
Formation Top Depth:		3			
Formation End Depth:		3.9			
Formation End Depth UOM:		m			
<u>Annular Space/Abandonment Sealing Record</u>					
Plug ID:		1007508301			
Layer:		1			
Plug From:		0			
Plug To:		0.3			
Plug Depth UOM:		m			

Map Key	Number of Records	Direction/ Distance (m)	Elev/Diff (m)	Site	DB
<u>Annular Space/Abandonment Sealing Record</u>					
Plug ID:			1007508302		
Layer:			2		
Plug From:			0.3		
Plug To:			2.7		
Plug Depth UOM:			m		
<u>Annular Space/Abandonment Sealing Record</u>					
Plug ID:			1007508181		
Layer:			1		
Plug From:					
Plug To:					
Plug Depth UOM:			m		
<u>Method of Construction & Well Use</u>					
Method Construction ID:			1007507462		
Method Construction Code:			6		
Method Construction:			Boring		
Other Method Construction:					
<u>Pipe Information</u>					
Pipe ID:			1007507286		
Casing No:			0		
Comment:					
Alt Name:					
<u>Construction Record - Casing</u>					
Casing ID:			1007507906		
Layer:			1		
Material:			5		
Open Hole or Material:			PLASTIC		
Depth From:			0		
Depth To:			3		
Casing Diameter:			5.1		
Casing Diameter UOM:			cm		
Casing Depth UOM:			m		
<u>Construction Record - Screen</u>					
Screen ID:			1007507990		
Layer:			1		
Slot:			10		
Screen Top Depth:			3		
Screen End Depth:			6		
Screen Material:			5		
Screen Depth UOM:			m		
Screen Diameter UOM:			cm		
Screen Diameter:			6.4		
<u>Results of Well Yield Testing</u>					
Pump Test ID:			1007507287		
Pump Set At:					

Map Key	Number of Records	Direction/ Distance (m)	Elev/Diff (m)	Site	DB
Static Level: Final Level After Pumping: Recommended Pump Depth: Pumping Rate: Flowing Rate: Recommended Pump Rate: Levels UOM: m Rate UOM: LPM Water State After Test Code: Water State After Test: Pumping Test Method: Pumping Duration HR: Pumping Duration MIN: Flowing:					
<u>Water Details</u>					
Water ID: 1007507622 Layer: 1 Kind Code: 8 Kind: Untested Water Found Depth: 1.5 Water Found Depth UOM: m					
<u>Hole Diameter</u>					
Hole ID: 1007508081 Diameter: 17 Depth From: 0 Depth To: 6 Hole Depth UOM: m Hole Diameter UOM: cm					
263	1 of 1	SW/296.3	221.6 / 2.73	Ross Poulsen Aircraft 9 Hillcrest Ave Unit 2 Brampton ON L6W 1Y7	SCT
Established: 01-SEP-82 Plant Size (ft²): Employment:					
--Details--					
Description: Wholesale Trade Agents and Brokers SIC/NAICS Code: 419120					

Unplottable Summary

Total: **43** Unplottable sites

DB	Company Name/Site Name	Address	City	Postal
AAGR		Lot 6 Con 2	Peel ON	
CA	Canadian Tire Corporation, Limited		Brampton ON	
CA	The Regional Municipality of Peel	Queen Street East from Airport Road to Beaumaris Dr	Brampton ON	
CA	Imperial Oil Limited	West	Brampton ON	
CA	BRAMPTON CITY	ORENDA RD.	BRAMPTON CITY ON	
CA	LONGMOOR BUILDING CO.	RUTHERFORD RD. LONGMOOR IND.	BRAMPTON CITY ON	
CA		Lot 6, Conc. EHS	Brampton ON	
CA	Chinguacousy Road Widening	Between Queen Street & S. of CN Halton Subd.	Brampton ON	
CA	Orenda Plant	Part of Lot 4, Concession 2	Brampton ON	
CA	THE CITY	ORENDA RD.	BRAMPTON CITY ON	
CA	CONRI LIMITED	PT LOT 6 CONC. 1	BRAMPTON CITY ON	
CA	CONRI LIMITED	PT.LOT 6, CONC.1	BRAMPTON CITY ON	
CA	LONGMOOR BUILDING CO.	RUTHERFORD RD. LONGMOOR IND.	BRAMPTON CITY ON	
CA	BRAMPTON CITY	ORENDA RD.	BRAMPTON CITY ON	
CA	747656 ONTARIO LIMITED	RUTHERFORD RD. SOUTH	BRAMPTON CITY ON	
CA	PLANMAC LACKEY INC.	CLARK BLVD.	BRAMPTON CITY ON	
CA	ODG DEVELOPMENT LIMITED - PRIVATE	EASEMENT/QUEEN STREET E.	BRAMPTON CITY ON	

CA	PILLER INVESTMENTS LTD.- PT. BLOCK K	QUEEN ST. E/RP# 518	BRAMPTON CITY ON	
CA	BRAMPTON WEST 4-2 LIMITED-LOT 4, CONC.2	RACINE GATE	BRAMPTON CITY ON	
CA	MAX NIEMAN	DIXIE MINI STORAGE ORENDA RD.	BRAMPTON CITY ON	
CA	KNECHT AND BERCHTOLD LIMITED	RUTHERFORD RD. SOUTH	BRAMPTON CITY ON	
CA	PLANMAC LACKEY INC.	CLARK BLVD. MASCITELLI-SCIACCA	BRAMPTON CITY ON	
CA	ODG DEVELOPMENTS LIMITED - PRIVATE	EASEMENT/RUTHERFORD ROAD S.	BRAMPTON CITY ON	
CA	Manorbay Estates Inc.	Queen St E	Brampton ON	
CONV	FULL SCALE RESTAURANT & BAKERY		ON	
ECA	Taccpar North Developments Inc.	Neopolitan Road, Lot 40	Brampton ON	L3R 9R9
ECA	Imperial Oil Limited	West	Brampton ON	M3C 1K5
ECA	The Corporation of the City of Brampton	Lot 6, Conc. EHS	Brampton ON	L6Y 4R2
EHS		South of Queen St	Brampton ON	
EHS		Queen St E From Centre St N to Hwy 410	Brampton ON	
EHS		South of Queen St.	Brampton ON	
GEN	U.A.P. INC.	BRAMPTON #170	BRAMPTON ON	L6W 3G4
GEN	SNIDER BROS. GRADING LTD. 35-190	LOT 4, CONC.1, CHINGUACOUSY TWP. C/O R. R. #2	BRAMPTON ON	L6V 1A1
GEN	SNIDER BROS. GRADING LTD.	LOT 4, CONC.1, CHINGUACOUSY TWP. C/O R. R. #2	BRAMPTON ON	L6V 1A1
GEN	Queen Lynch Co-Tenancy	Queen Street	Brampton ON	L6W 3X4
GEN	Queen Lynch Co-Tenancy	Queen Street	Brampton ON	L6W 3X4
GEN	Queen Lynch Co-Tenancy	Queen Street	Brampton ON	L6W 3X4
GEN	Queen Lynch Co-Tenancy	Queen Street	Brampton ON	
LIMO	Regional Municipality of Peel Centennial Community Centre Landfill	Lot 4 Concession 1 EAST OF CENTRE ROAD CHINGUACOUSY Brampton	ON	

SPL	Brampton Transit<UNOFFICIAL>	Queen and Kennedy, Brampton	Brampton ON
WWIS		lot 4	ON
WWIS		lot 5	ON
WWIS		lot 5	ON

Unplottable Report

Site: Lot 6 Con 2 Peel ON

Database:
AAGR

Type:
Region/County: Wellington
Township: Peel
Concession: 2
Lot: 6
Size (ha):
Landuse:
Comments: naturally rehabilitated

Site: Canadian Tire Corporation, Limited
Brampton ON

Database:
CA

Certificate #: 7232-7KUP5J
Application Year: 2009
Issue Date: 1/30/2009
Approval Type: Industrial Sewage Works
Status: Approved
Application Type:
Client Name:
Client Address:
Client City:
Client Postal Code:
Project Description:
Contaminants:
Emission Control:

Site: The Regional Municipality of Peel
Queen Street East from Airport Road to Beaumaris Dr Brampton ON

Database:
CA

Certificate #: 7414-7VKGRV
Application Year: 2009
Issue Date: 9/9/2009
Approval Type: Municipal and Private Sewage Works
Status: Approved
Application Type:
Client Name:
Client Address:
Client City:
Client Postal Code:
Project Description:
Contaminants:
Emission Control:

Site: Imperial Oil Limited
West Brampton ON

Database:
CA

Certificate #: 8408-7SLJMJ
Application Year: 2009
Issue Date: 6/2/2009
Approval Type: Industrial Sewage Works
Status: Approved
Application Type:

Client Name:
Client Address:
Client City:
Client Postal Code:
Project Description:
Contaminants:
Emission Control:

Site: BRAMPTON CITY
ORENDA RD. BRAMPTON CITY ON

Database:
CA

Certificate #: 3-0733-86-
Application Year: 86
Issue Date: 9/10/1986
Approval Type: Municipal sewage
Status: Approved
Application Type:
Client Name:
Client Address:
Client City:
Client Postal Code:
Project Description:
Contaminants:
Emission Control:

Site: LONGMOOR BUILDING CO.
RUTHERFORD RD. LONGMOOR IND. BRAMPTON CITY ON

Database:
CA

Certificate #: 3-0336-87-
Application Year: 87
Issue Date: 3/27/1987
Approval Type: Municipal sewage
Status: Approved
Application Type:
Client Name:
Client Address:
Client City:
Client Postal Code:
Project Description:
Contaminants:
Emission Control:

Site: Lot 6, Conc. EHS Brampton ON

Database:
CA

Certificate #: 2116-4RXJQZ
Application Year: 01
Issue Date: 1/4/01
Approval Type: Municipal & Private sewage
Status: Approved
Application Type: New Certificate of Approval
Client Name: Corporation of the City of Brampton
Client Address: 2 Wellington Street West
Client City: Brampton
Client Postal Code: L6Y 4R2
Project Description: This is an application for a Municipal and Private Sewage Certificate of Approval to construct a storm sewer.
Contaminants:
Emission Control:

Site: Chinguacousy Road Widening
Between Queen Street & S. of CN Halton Subd. Brampton ON

Database:
CA

Certificate #: 9940-5AESAZ
Application Year: 02
Issue Date: 5/24/02
Approval Type: Municipal & Private sewage
Status: Approved
Application Type: New Certificate of Approval
Client Name: The Corporation of the City of Brampton
Client Address: 2 Wellington Street West
Client City: Brampton
Client Postal Code: L6Y 4R2
Project Description: This application is for the construction of storm sewers on Chinguacousy Road, in the City of Brampton.
Contaminants:
Emission Control:

Site: *Orenda Plant*
Part of Lot 4, Concession 2 Brampton ON

Database:
CA

Certificate #:
Application Year:
Issue Date:
Approval Type: Industrial air
Status: Returned
Application Type: New Certificate of Approval
Client Name: The Butcher Engineering Enterprises Limited
Client Address: 120 Orenad Road
Client City: Brampton
Client Postal Code: L6W 1W2
Project Description:
Contaminants:
Emission Control:

Site: *THE CITY*
ORENDA RD. BRAMPTON CITY ON

Database:
CA

Certificate #: 3-0464-85-006
Application Year: 85
Issue Date: 5/16/85
Approval Type: Municipal sewage
Status: Approved
Application Type:
Client Name:
Client Address:
Client City:
Client Postal Code:
Project Description:
Contaminants:
Emission Control:

Site: *CONRI LIMITED*
PT LOT 6 CONC. 1 BRAMPTON CITY ON

Database:
CA

Certificate #: 3-0226-96-
Application Year: 96
Issue Date: 4/1/1996
Approval Type: Municipal sewage
Status: Approved
Application Type:
Client Name:
Client Address:
Client City:
Client Postal Code:
Project Description:
Contaminants:
Emission Control:

Site: CONRI LIMITED
PT.LOT 6, CONC.1 BRAMPTON CITY ON

Database:
CA

Certificate #: 7-0220-96-
Application Year: 96
Issue Date: 4/1/1996
Approval Type: Municipal water
Status: Approved
Application Type:
Client Name:
Client Address:
Client City:
Client Postal Code:
Project Description:
Contaminants:
Emission Control:

Site: LONGMOOR BUILDING CO.
RUTHERFORD RD. LONGMOOR IND. BRAMPTON CITY ON

Database:
CA

Certificate #: 7-0280-87-
Application Year: 87
Issue Date: 3/27/1987
Approval Type: Municipal water
Status: Approved
Application Type:
Client Name:
Client Address:
Client City:
Client Postal Code:
Project Description:
Contaminants:
Emission Control:

Site: BRAMPTON CITY
ORENDA RD. BRAMPTON CITY ON

Database:
CA

Certificate #: 3-1108-89-
Application Year: 89
Issue Date: 6/20/1989
Approval Type: Municipal sewage
Status: Approved
Application Type:
Client Name:
Client Address:
Client City:
Client Postal Code:
Project Description:
Contaminants:
Emission Control:

Site: 747656 ONTARIO LIMITED
RUTHERFORD RD. SOUTH BRAMPTON CITY ON

Database:
CA

Certificate #: 7-0920-88-
Application Year: 88
Issue Date: 6/30/1988
Approval Type: Municipal water
Status: Approved
Application Type:
Client Name:

Client Address:
Client City:
Client Postal Code:
Project Description:
Contaminants:
Emission Control:

Site: **PLANMAC LACKEY INC.**
CLARK BLVD. BRAMPTON CITY ON

Database:
CA

Certificate #: 7-1559-86-
Application Year: 86
Issue Date: 1/9/1987
Approval Type: Municipal water
Status: Approved in 1987
Application Type:
Client Name:
Client Address:
Client City:
Client Postal Code:
Project Description:
Contaminants:
Emission Control:

Site: **ODG DEVELOPMENT LIMITED - PRIVATE**
EASEMENT/QUEEN STREET E. BRAMPTON CITY ON

Database:
CA

Certificate #: 7-1080-86-
Application Year: 86
Issue Date: 9/19/1986
Approval Type: Municipal water
Status: Approved
Application Type:
Client Name:
Client Address:
Client City:
Client Postal Code:
Project Description:
Contaminants:
Emission Control:

Site: **PILLER INVESTMENTS LTD.-PT. BLOCK K**
QUEEN ST. E/RP# 518 BRAMPTON CITY ON

Database:
CA

Certificate #: 3-0616-92-
Application Year: 92
Issue Date: 6/5/1992
Approval Type: Municipal sewage
Status: Approved
Application Type:
Client Name:
Client Address:
Client City:
Client Postal Code:
Project Description:
Contaminants:
Emission Control:

Site: **BRAMPTON WEST 4-2 LIMITED-LOT 4, CONC.2**
RACINE GATE BRAMPTON CITY ON

Database:
CA

Certificate #: 3-0552-90-

Application Year: 90
Issue Date: 4/18/1990
Approval Type: Municipal sewage
Status: Approved
Application Type:
Client Name:
Client Address:
Client City:
Client Postal Code:
Project Description:
Contaminants:
Emission Control:

Site: **MAX NIEMAN**
DIXIE MINI STORAGE ORENDA RD. BRAMPTON CITY ON

Database:
CA

Certificate #: 3-1270-89-
Application Year: 89
Issue Date: 7/12/1989
Approval Type: Municipal sewage
Status: Approved
Application Type:
Client Name:
Client Address:
Client City:
Client Postal Code:
Project Description:
Contaminants:
Emission Control:

Site: **KNECHT AND BERCHTOLD LIMITED**
RUTHERFORD RD. SOUTH BRAMPTON CITY ON

Database:
CA

Certificate #: 3-0018-88-
Application Year: 88
Issue Date: 1/19/1988
Approval Type: Municipal sewage
Status: Approved
Application Type:
Client Name:
Client Address:
Client City:
Client Postal Code:
Project Description:
Contaminants:
Emission Control:

Site: **PLANMAC LACKEY INC.**
CLARK BLVD. MASCITELLI-SCIACCA BRAMPTON CITY ON

Database:
CA

Certificate #: 3-1949-86-
Application Year: 86
Issue Date: 1/9/1987
Approval Type: Municipal sewage
Status: Approved in 1987
Application Type:
Client Name:
Client Address:
Client City:
Client Postal Code:
Project Description:
Contaminants:
Emission Control:

Site: ODG DEVELOPMENTS LIMITED - PRIVATE
EASEMENT/RUTHERFORD ROAD S. BRAMPTON CITY ON

Database:
CA

Certificate #: 3-1358-86-
Application Year: 86
Issue Date: 9/19/1986
Approval Type: Municipal sewage
Status: Approved
Application Type:
Client Name:
Client Address:
Client City:
Client Postal Code:
Project Description:
Contaminants:
Emission Control:

Site: Manorbay Estates Inc.
Queen St E Brampton ON

Database:
CA

Certificate #: 5928-72BJJ8
Application Year: 2007
Issue Date: 4/24/2007
Approval Type: Municipal and Private Sewage Works
Status: Approved
Application Type:
Client Name:
Client Address:
Client City:
Client Postal Code:
Project Description:
Contaminants:
Emission Control:

Site: FULL SCALE RESTAURANT & BAKERY
ON

Database:
CONV

File No:
Crown Brief No: 98-0001-0062
Court Location:
Publication City:
Publication Title:
Act:
Act(s):
First Matter:
Second Matter:
Investigation 1:
Investigation 2:
Penalty Imposed:
Description: CONSTRUCTING EQUIPMENT OR A THING WITHOUT AN APPROVAL RESULTING IN A DISCHARGE OF SMOKE INTO THE ENVIRONMENT CAUSING ADVERSE EFFECTS.
Background:
URL:

Location:
Region: CENTRAL REGION
Ministry District: HALTON PEEL

Additional Details

Publication Date:
Count: 1
Act: EPA
Regulation:
Section: 9(7)
Act/Regulation/Section: EPA- -9(7)
Date of Offence:

Date of Conviction:
Date Charged: 7/13/99
Charge Disposition: SUSPENDED SENTENCE
Fine: \$500.00
Synopsis:

Additional Details

Publication Date:
Count: 1
Act: EPA
Regulation:
Section: 14 (1)
Act/Regulation/Section: EPA- -14 (1)
Date of Offence:
Date of Conviction:
Date Charged: 7/13/99
Charge Disposition: SUSPENDED SENTENCE
Fine: \$3,000.00
Synopsis:

Site: **Taccpar North Developments Inc.**
Neopolitan Road, Lot 40 Brampton ON L3R 9R9

Database:
ECA

Approval No: 9922-5RNH3Q
Approval Date: 2004-04-26
Status: Revoked and/or Replaced
Record Type: ECA
Link Source: IDS
SWP Area Name:
Approval Type: ECA-AIR
Project Type: AIR
Business Name: Taccpar North Developments Inc.
Address: Neopolitan Road, Lot 40
Full Address:
Full PDF Link: <https://www.accessenvironment.ene.gov.on.ca/instruments/5938-5QVJAS-14.pdf>

MOE District:
City:
Longitude:
Latitude:
Geometry X:
Geometry Y:

Site: **Imperial Oil Limited**
West Brampton ON M3C 1K5

Database:
ECA

Approval No: 8408-7SLJMJ
Approval Date: 2009-06-02
Status: Approved
Record Type: ECA
Link Source: IDS
SWP Area Name:
Approval Type: ECA-INDUSTRIAL SEWAGE WORKS
Project Type: INDUSTRIAL SEWAGE WORKS
Business Name: Imperial Oil Limited
Address: West
Full Address:
Full PDF Link: <https://www.accessenvironment.ene.gov.on.ca/instruments/8859-7RYRQW-14.pdf>

MOE District:
City:
Longitude:
Latitude:
Geometry X:
Geometry Y:

Site: **The Corporation of the City of Brampton**
Lot 6, Conc. EHS Brampton ON L6Y 4R2

Database:
ECA

Approval No: 2116-4RXJQZ
Approval Date: 2001-01-04
Status: Approved
Record Type: ECA
Link Source: IDS
SWP Area Name:
Approval Type: ECA-MUNICIPAL AND PRIVATE SEWAGE WORKS
Project Type: MUNICIPAL AND PRIVATE SEWAGE WORKS

MOE District:
City:
Longitude:
Latitude:
Geometry X:
Geometry Y:

Business Name: The Corporation of the City of Brampton
Address: Lot 6, Conc. EHS
Full Address:
Full PDF Link: <https://www.accessenvironment.ene.gov.on.ca/instruments/2221-4RRPLF-14.pdf>

Site: **South of Queen St Brampton ON** **Database:** **EHS**

Order No: 20020201006
Status: C
Report Type: Complete Report
Report Date: 2/5/02
Date Received: 2/1/02
Previous Site Name:
Lot/Building Size:
Additional Info Ordered:

Nearest Intersection:
Municipality:
Client Prov/State: ON
Search Radius (km): 0.50
X: -79.670247
Y: 43.733548

Site: **Queen St E From Centre St N to Hwy 410 Brampton ON** **Database:** **EHS**

Order No: 20071121025
Status: C
Report Type: CAN - Custom Report
Report Date: 11/30/2007
Date Received: 11/21/2007
Previous Site Name:
Lot/Building Size:
Additional Info Ordered:

Nearest Intersection:
Municipality:
Client Prov/State:
Search Radius (km): 0.25
X: -79.746603
Y: 43.690776

Site: **South of Queen St. Brampton ON** **Database:** **EHS**

Order No: 20010509011
Status: C
Report Type: Complete Report
Report Date: 5/11/01
Date Received: 5/8/01
Previous Site Name:
Lot/Building Size: see attached for legal description
Additional Info Ordered:

Nearest Intersection: see maps
Municipality: Peel
Client Prov/State: ON
Search Radius (km): 0.50
X: -79.670009
Y: 43.733416

Site: **U.A.P. INC. BRAMPTON #170 BRAMPTON ON L6W 3G4** **Database:** **GEN**

Generator No: ON0204206
Status:
Approval Years: 92,93,97
Contam. Facility:
MHSW Facility:
SIC Code: 3251
SIC Description: VEHICLE ENGINE IND.

PO Box No:
Country:
Choice of Contact:
Co Admin:
Phone No Admin:

Detail(s)

Waste Class: 122
Waste Class Desc: ALKALINE WASTES - OTHER METALS

Site: **SNIDER BROS. GRADING LTD. 35-190 LOT 4, CONC.1, CHINGUACOUSY TWP. C/O R.R. #2 BRAMPTON ON L6V 1A1** **Database:** **GEN**

Generator No: ON0812900 **PO Box No:**

Status:
Approval Years: 92,93,94,95,96,97,98
Contam. Facility:
MHSW Facility:
SIC Code: 4129
SIC Description: OTHER HEAVY CONSTR.

Country:
Choice of Contact:
Co Admin:
Phone No Admin:

Detail(s)

Waste Class: 213
Waste Class Desc: PETROLEUM DISTILLATES

Site: **SNIDER BROS. GRADING LTD.**
LOT 4, CONC.1, CHINGUACOUSY TWP. C/O R.R. #2 BRAMPTON ON L6V 1A1

Database:
GEN

Generator No: ON0812900
Status:
Approval Years: 86,87,88,89,90
Contam. Facility:
MHSW Facility:
SIC Code: 4129
SIC Description: OTHER HEAVY CONSTR.

PO Box No:
Country:
Choice of Contact:
Co Admin:
Phone No Admin:

Detail(s)

Waste Class: 213
Waste Class Desc: PETROLEUM DISTILLATES

Site: **Queen Lynch Co-Tenancy**
Queen Street Brampton ON L6W 3X4

Database:
GEN

Generator No: ON2854318
Status:
Approval Years: 2010
Contam. Facility:
MHSW Facility:
SIC Code: 531120
SIC Description: Lessors of Non-Residential Buildings (except Mini-Warehouses)

PO Box No:
Country:
Choice of Contact:
Co Admin:
Phone No Admin:

Detail(s)

Waste Class: 312
Waste Class Desc: PATHOLOGICAL WASTES

Site: **Queen Lynch Co-Tenancy**
Queen Street Brampton ON L6W 3X4

Database:
GEN

Generator No: ON2854318
Status:
Approval Years: 2011
Contam. Facility:
MHSW Facility:
SIC Code: 531120
SIC Description: Lessors of Non-Residential Buildings (except Mini-Warehouses)

PO Box No:
Country:
Choice of Contact:
Co Admin:
Phone No Admin:

Detail(s)

Waste Class: 312
Waste Class Desc: PATHOLOGICAL WASTES

Site: **Queen Lynch Co-Tenancy**
Queen Street Brampton ON L6W 3X4

Database:
GEN

Generator No: ON2854318
Status:
Approval Years: 2012
Contam. Facility:
MHSW Facility:
SIC Code: 531120
SIC Description: Lessors of Non-Residential Buildings (except Mini-Warehouses)

PO Box No:
Country:
Choice of Contact:
Co Admin:
Phone No Admin:

Detail(s)

Waste Class: 312
Waste Class Desc: PATHOLOGICAL WASTES

Site: Queen Lynch Co-Tenancy
Queen Street Brampton ON

Database:
GEN

Generator No: ON2854318
Status:
Approval Years: 2013
Contam. Facility:
MHSW Facility:
SIC Code: 531120
SIC Description: LESSORS OF NON-RESIDENTIAL BUILDINGS (EXCEPT MINI-WAREHOUSES)

PO Box No:
Country:
Choice of Contact:
Co Admin:
Phone No Admin:

Detail(s)

Waste Class: 312
Waste Class Desc: PATHOLOGICAL WASTES

Site: Regional Municipality of Peel Centennial Community Centre Landfill
Lot 4 Concession 1 EAST OF CENTRE ROAD CHINGUACOUSY Brampton ON

Database:
LIMO

ECA/Instrument No: X7030
Oper Status 2016: Historic
C of A Issue Date:
C of A Issued to:
Lndfl Gas Mgmt (P):
Lndfl Gas Mgmt (F):
Lndfl Gas Mgmt (E):
Lndfl Gas Mgmt Sys:
Landfill Gas Mntr:
Leachate Coll Sys:
ERC Est Vol (m3):
ERC Volume Unit:
ERC Dt Last Det:
Landfill Type: Historic and Closed Landfills
Source File Type:
Fill Rate:
Fill Rate Unit:
Tot Fill Area (ha):
Tot Site Area (ha):
Footprint:
Tot Apprv Cap (m3):
Contam Atten Zone:
Grndwtr Mntr:
Surf Wtr Mntr:
Air Emis Monitor:
Approved Waste Type:
Client Site Name: Regional Municipality of Peel
Centennial Community Centre Landfill

Natural Attenuation:
Liners:
Cover Material:
Leachate Off-Site:
Leachate On Site:
Req Coll Lndfl Gas:
Lndfl Gas Coll:
Total Waste Rec:
TWR Methodology:
TWR Unit:
Tot Aprv Cap Unit:
Financial Assurance:
Last Report Year:
MOE Region:
MOE District:
Site County:
Lot:
Concession:
Latitude:
Longitude:
Easting:
Northing:
UTM Zone:
Data Source:

ERC Methodology:
Site Name:
Site Location Details: Lot 4 Concession 1 EAST OF CENTRE ROAD CHINGUACOUSY

Service Area: Brampton

Site: Brampton Transit<UNOFFICIAL>
Queen and Kennedy, Brampton Brampton ON

Database:
SPL

Ref No:	3888-BQ294F	Discharger Report:	
Site No:	NA	Material Group:	
Incident Dt:	2020/05/28	Health/Env Conseq:	2 - Minor Environment
Year:		Client Type:	
Incident Cause:		Sector Type:	Miscellaneous Communal
Incident Event:	Leak/Break	Agency Involved:	
Contaminant Code:	27	Nearest Watercourse:	
Contaminant Name:	COOLANT N.O.S.	Site Address:	Queen and Kennedy, Brampton
Contaminant Limit 1:		Site District Office:	Halton-Peel
Contam Limit Freq 1:		Site Postal Code:	
Contaminant UN No 1:	n/a	Site Region:	Central
Environment Impact:		Site Municipality:	Brampton
Nature of Impact:		Site Lot:	
Receiving Medium:		Site Conc:	
Receiving Env:	Land; Surface Water; Source Water Zone	Northing:	4838828.46
MOE Response:	No	Easting:	600769.94
Dt MOE Arvl on Scn:		Site Geo Ref Accu:	
MOE Reported Dt:	2020/05/28	Site Map Datum:	
Dt Document Closed:	2020/06/09	SAC Action Class:	Watercourse Spills
Incident Reason:	Equipment Failure	Source Type:	Other
Site Name:	Queen and Kennedy, Brampton<UNOFFICIAL>		
Site County/District:	Regional Municipality of Peel		
Site Geo Ref Meth:			
Incident Summary:	Brampton Transit: Coolant spill from bus, 0.5L to CB		
Contaminant Qty:	0 other - see incident description		

Site: lot 4 ON

Database:
WWIS

Well ID:	6714583	Data Entry Status:	
Construction Date:		Data Src:	1
Primary Water Use:	Domestic	Date Received:	9/23/2003
Sec. Water Use:		Selected Flag:	Yes
Final Well Status:	Water Supply	Abandonment Rec:	
Water Type:		Contractor:	2663
Casing Material:		Form Version:	1
Audit No:	257956	Owner:	
Tag:		Street Name:	
Construction Method:		County:	WELLINGTON
Elevation (m):		Municipality:	PEEL TOWNSHIP
Elevation Reliability:		Site Info:	
Depth to Bedrock:		Lot:	004
Well Depth:		Concession:	
Overburden/Bedrock:		Concession Name:	
Pump Rate:		Easting NAD83:	
Static Water Level:		Northing NAD83:	
Flowing (Y/N):		Zone:	
Flow Rate:		UTM Reliability:	
Clear/Cloudy:			

Bore Hole Information

Bore Hole ID:	10548134	Elevation:	
DP2BR:		Elevrc:	
Spatial Status:		Zone:	17
Code OB:	o	East83:	
Code OB Desc:	Overburden	North83:	
Open Hole:		Org CS:	
Cluster Kind:		UTMRC:	9
Date Completed:	8/20/2003	UTMRC Desc:	unknown UTM

Remarks:
Elevrc Desc:
Location Source Date:
Improvement Location Source:
Improvement Location Method:
Source Revision Comment:
Supplier Comment:

Location Method: na

Overburden and Bedrock
Materials Interval

Formation ID: 932940159
Layer: 1
Color: 6
General Color: BROWN
Mat1: 05
Most Common Material: CLAY
Mat2: 12
Mat2 Desc: STONES
Mat3:
Mat3 Desc:
Formation Top Depth: 0
Formation End Depth: 95
Formation End Depth UOM: ft

Overburden and Bedrock
Materials Interval

Formation ID: 932940162
Layer: 4
Color:
General Color:
Mat1: 11
Most Common Material: GRAVEL
Mat2:
Mat2 Desc:
Mat3:
Mat3 Desc:
Formation Top Depth: 180
Formation End Depth: 182
Formation End Depth UOM: ft

Overburden and Bedrock
Materials Interval

Formation ID: 932940161
Layer: 3
Color: 6
General Color: BROWN
Mat1: 05
Most Common Material: CLAY
Mat2: 12
Mat2 Desc: STONES
Mat3:
Mat3 Desc:
Formation Top Depth: 104
Formation End Depth: 180
Formation End Depth UOM: ft

Overburden and Bedrock
Materials Interval

Formation ID: 932940160
Layer: 2
Color: 6

General Color: BROWN
Mat1: 28
Most Common Material: SAND
Mat2:
Mat2 Desc:
Mat3:
Mat3 Desc:
Formation Top Depth: 95
Formation End Depth: 104
Formation End Depth UOM: ft

**Annular Space/Abandonment
Sealing Record**

Plug ID: 933244759
Layer: 1
Plug From: 0
Plug To: 20
Plug Depth UOM: ft

**Method of Construction & Well
Use**

Method Construction ID: 966714583
Method Construction Code: 4
Method Construction: Rotary (Air)
Other Method Construction:

Pipe Information

Pipe ID: 11096704
Casing No: 1
Comment:
Alt Name:

Construction Record - Casing

Casing ID: 930779333
Layer: 1
Material: 1
Open Hole or Material: STEEL
Depth From:
Depth To:
Casing Diameter: 6
Casing Diameter UOM: inch
Casing Depth UOM: ft

Results of Well Yield Testing

Pump Test ID: 996714583
Pump Set At:
Static Level: 20
Final Level After Pumping: 24
Recommended Pump Depth: 80
Pumping Rate: 30
Flowing Rate:
Recommended Pump Rate: 30
Levels UOM: ft
Rate UOM: GPM
Water State After Test Code: 1
Water State After Test: CLEAR
Pumping Test Method: 1
Pumping Duration HR: 1
Pumping Duration MIN: 0
Flowing: No

Draw Down & Recovery

Pump Test Detail ID: 935136788
Test Type: Draw Down
Test Duration: 60
Test Level: 24
Test Level UOM: ft

Draw Down & Recovery

Pump Test Detail ID: 934350160
Test Type: Draw Down
Test Duration: 15
Test Level: 24
Test Level UOM: ft

Draw Down & Recovery

Pump Test Detail ID: 934875729
Test Type: Draw Down
Test Duration: 45
Test Level: 24
Test Level UOM: ft

Draw Down & Recovery

Pump Test Detail ID: 934614719
Test Type: Draw Down
Test Duration: 30
Test Level: 24
Test Level UOM: ft

Water Details

Water ID: 934042072
Layer: 1
Kind Code: 1
Kind: FRESH
Water Found Depth: 182
Water Found Depth UOM: ft

Site:

lot 5 ON

Database:
WWIS

Well ID: 6714537
Construction Date:
Primary Water Use: Domestic
Sec. Water Use:
Final Well Status: Water Supply
Water Type:
Casing Material:
Audit No: 257954
Tag:
Construction Method:
Elevation (m):
Elevation Reliability:
Depth to Bedrock:
Well Depth:
Overburden/Bedrock:
Pump Rate:
Static Water Level:
Flowing (Y/N):
Flow Rate:

Data Entry Status:
Data Src: 1
Date Received: 8/26/2003
Selected Flag: Yes
Abandonment Rec:
Contractor: 2663
Form Version: 1
Owner:
Street Name:
County: WELLINGTON
Municipality: PEEL TOWNSHIP
Site Info:
Lot: 005
Concession:
Concession Name:
Easting NAD83:
Northing NAD83:
Zone:
UTM Reliability:

Clear/Cloudy:

Bore Hole Information

Bore Hole ID:	10548088	Elevation:	
DP2BR:		Elevrc:	
Spatial Status:		Zone:	17
Code OB:	o	East83:	
Code OB Desc:	Overburden	North83:	
Open Hole:		Org CS:	
Cluster Kind:		UTMRC:	9
Date Completed:	8/15/2003	UTMRC Desc:	unknown UTM
Remarks:		Location Method:	na
Elevrc Desc:			
Location Source Date:			
Improvement Location Source:			
Improvement Location Method:			
Source Revision Comment:			
Supplier Comment:			

Overburden and Bedrock

Materials Interval

Formation ID:	932939997
Layer:	2
Color:	6
General Color:	BROWN
Mat1:	05
Most Common Material:	CLAY
Mat2:	
Mat2 Desc:	
Mat3:	
Mat3 Desc:	
Formation Top Depth:	80
Formation End Depth:	178
Formation End Depth UOM:	ft

Overburden and Bedrock

Materials Interval

Formation ID:	932939998
Layer:	3
Color:	
General Color:	
Mat1:	11
Most Common Material:	GRAVEL
Mat2:	
Mat2 Desc:	
Mat3:	
Mat3 Desc:	
Formation Top Depth:	178
Formation End Depth:	180
Formation End Depth UOM:	ft

Overburden and Bedrock

Materials Interval

Formation ID:	932939996
Layer:	1
Color:	6
General Color:	BROWN
Mat1:	05
Most Common Material:	CLAY
Mat2:	28
Mat2 Desc:	SAND

Mat3: 12
Mat3 Desc: STONES
Formation Top Depth: 0
Formation End Depth: 80
Formation End Depth UOM: ft

**Annular Space/Abandonment
Sealing Record**

Plug ID: 933244725
Layer: 1
Plug From: 0
Plug To: 20
Plug Depth UOM: ft

**Method of Construction & Well
Use**

Method Construction ID: 966714537
Method Construction Code: 4
Method Construction: Rotary (Air)
Other Method Construction:

Pipe Information

Pipe ID: 11096658
Casing No: 1
Comment:
Alt Name:

Construction Record - Casing

Casing ID: 930779266
Layer: 1
Material: 1
Open Hole or Material: STEEL
Depth From:
Depth To:
Casing Diameter: 6
Casing Diameter UOM: inch
Casing Depth UOM: ft

Results of Well Yield Testing

Pump Test ID: 996714537
Pump Set At:
Static Level: 18
Final Level After Pumping: 19
Recommended Pump Depth: 60
Pumping Rate: 30
Flowing Rate:
Recommended Pump Rate: 30
Levels UOM: ft
Rate UOM: GPM
Water State After Test Code: 1
Water State After Test: CLEAR
Pumping Test Method: 1
Pumping Duration HR: 1
Pumping Duration MIN: 0
Flowing: No

Draw Down & Recovery

Pump Test Detail ID: 934875691

Test Type: Draw Down
Test Duration: 45
Test Level: 19
Test Level UOM: ft

Draw Down & Recovery

Pump Test Detail ID: 935136750
Test Type: Draw Down
Test Duration: 60
Test Level: 19
Test Level UOM: ft

Draw Down & Recovery

Pump Test Detail ID: 934350122
Test Type: Draw Down
Test Duration: 15
Test Level: 19
Test Level UOM: ft

Draw Down & Recovery

Pump Test Detail ID: 934614681
Test Type: Draw Down
Test Duration: 30
Test Level: 19
Test Level UOM: ft

Water Details

Water ID: 934042028
Layer: 2
Kind Code: 5
Kind: Not stated
Water Found Depth: 180
Water Found Depth UOM: ft

Water Details

Water ID: 934042027
Layer: 1
Kind Code: 1
Kind: FRESH
Water Found Depth: 178
Water Found Depth UOM: ft

Site:
lot 5 ON

Database:
WWIS

Well ID: 4909990
Construction Date:
Primary Water Use:
Sec. Water Use:
Final Well Status: Abandoned-Other
Water Type:
Casing Material:
Audit No: Z41326
Tag: A026827
Construction Method:
Elevation (m):
Elevation Reliability:
Depth to Bedrock:
Well Depth:

Data Entry Status:
Data Src:
Date Received: 12/20/2005
Selected Flag: Yes
Abandonment Rec: Yes
Contractor: 7201
Form Version: 3
Owner:
Street Name:
County: PEEL
Municipality: BRAMPTON CITY
Site Info:
Lot: 005
Concession:

Overburden/Bedrock:
Pump Rate:
Static Water Level:
Flowing (Y/N):
Flow Rate:
Clear/Cloudy:

Concession Name:
Easting NAD83:
Northing NAD83:
Zone:
UTM Reliability:

Bore Hole Information

Bore Hole ID: 11323723
DP2BR: 10
Spatial Status:
Code OB: h
Code OB Desc: Mixed in a Layer
Open Hole:
Cluster Kind:
Date Completed: 11/23/2005
Remarks:
Elevrc Desc:
Location Source Date:
Improvement Location Source:
Improvement Location Method:
Source Revision Comment:
Supplier Comment:

Elevation:
Elevrc:
Zone:
East83:
North83:
Org CS:
UTMRC:
UTMRC Desc:
Location Method: na

Overburden and Bedrock
Materials Interval

Formation ID: 933021959
Layer: 3
Color: 7
General Color: RED
Mat1: 34
Most Common Material: TILL
Mat2: 17
Mat2 Desc: SHALE
Mat3:
Mat3 Desc:
Formation Top Depth: 10
Formation End Depth: 15
Formation End Depth UOM: ft

Overburden and Bedrock
Materials Interval

Formation ID: 933021957
Layer: 1
Color: 6
General Color: BROWN
Mat1: 01
Most Common Material: FILL
Mat2: 11
Mat2 Desc: GRAVEL
Mat3: 28
Mat3 Desc: SAND
Formation Top Depth: 0
Formation End Depth: 7
Formation End Depth UOM: ft

Overburden and Bedrock
Materials Interval

Formation ID: 933021960
Layer: 4
Color: 6

General Color: BROWN
Mat1: 34
Most Common Material: TILL
Mat2: 91
Mat2 Desc: WATER-BEARING
Mat3: 77
Mat3 Desc: LOOSE
Formation Top Depth: 15
Formation End Depth: 20
Formation End Depth UOM: ft

Overburden and Bedrock
Materials Interval

Formation ID: 933021958
Layer: 2
Color: 6
General Color: BROWN
Mat1: 34
Most Common Material: TILL
Mat2: 66
Mat2 Desc: DENSE
Mat3:
Mat3 Desc:
Formation Top Depth: 7
Formation End Depth: 10
Formation End Depth UOM: ft

Annular Space/Abandonment
Sealing Record

Plug ID: 933283528
Layer: 1
Plug From: 0
Plug To: 1
Plug Depth UOM: ft

Annular Space/Abandonment
Sealing Record

Plug ID: 933283529
Layer: 3
Plug From: 8
Plug To: 20
Plug Depth UOM: ft

Annular Space/Abandonment
Sealing Record

Plug ID: 933283527
Layer: 2
Plug From: 1
Plug To: 8
Plug Depth UOM: ft

Method of Construction & Well
Use

Method Construction ID: 964909990
Method Construction Code: 6
Method Construction: Boring
Other Method Construction:

Pipe Information

Pipe ID: 11338578
Casing No: 1
Comment:
Alt Name:

Construction Record - Casing

Casing ID: 930866777
Layer: 2
Material: 5
Open Hole or Material: PLASTIC
Depth From:
Depth To:
Casing Diameter:
Casing Diameter UOM: inch
Casing Depth UOM: ft

Construction Record - Casing

Casing ID: 930866776
Layer: 1
Material:
Open Hole or Material:
Depth From:
Depth To:
Casing Diameter: 2
Casing Diameter UOM: inch
Casing Depth UOM: ft

Hole Diameter

Hole ID: 11543592
Diameter: 4
Depth From: 0
Depth To: 20
Hole Depth UOM: ft
Hole Diameter UOM: inch

Appendix: Database Descriptions

*Environmental Risk Information Services (ERIS) can search the following databases. The extent of historical information varies with each database and current information is determined by what is publicly available to ERIS at the time of update. **Note:** Databases denoted with " * " indicates that the database will no longer be updated. See the individual database description for more information.*

Abandoned Aggregate Inventory:

Provincial [AAGR](#)

The MAAP Program maintains a database of abandoned pits and quarries. Please note that the database is only referenced by lot and concession and city/town location. The database provides information regarding the location, type, size, land use, status and general comments.*

Government Publication Date: Sept 2002*

Aggregate Inventory:

Provincial [AGR](#)

The Ontario Ministry of Natural Resources maintains a database of all active pits and quarries. The database provides information regarding the registered owner/operator, location name, operation type, approval type, and maximum annual tonnage.

Government Publication Date: Up to Sep 2020

Abandoned Mine Information System:

Provincial [AMIS](#)

The Abandoned Mines Information System contains data on known abandoned and inactive mines located on both Crown and privately held lands. The information was provided by the Ministry of Northern Development and Mines (MNDM), with the following disclaimer: "the database provided has been compiled from various sources, and the Ministry of Northern Development and Mines makes no representation and takes no responsibility that such information is accurate, current or complete". Reported information includes official mine name, status, background information, mine start/end date, primary commodity, mine features, hazards and remediation.

Government Publication Date: 1800-Oct 2018

Anderson's Waste Disposal Sites:

Private [ANDR](#)

The information provided in this database was collected by examining various historical documents which aimed to characterize the likely position of former waste disposal sites from 1860 to present. The research initiative behind the creation of this database was to identify those sites that are missing from the Ontario MOE Waste Disposal Site Inventory, as well as to provide revisions and corrections to the positions and descriptions of sites currently listed in the MOE inventory. In addition to historic waste disposal facilities, the database also identifies certain auto wreckers and scrap yards that have been extrapolated from documentary sources. Please note that the data is not warranted to be complete, exhaustive or authoritative. The information was collected for research purposes only.

Government Publication Date: 1860s-Present

Aboveground Storage Tanks:

Provincial [AST](#)

Historical listing of aboveground storage tanks made available by the Department of Natural Resources and Forestry. Includes tanks used to hold water or petroleum. This dataset has been retired as of September 25, 2014 and will no longer be updated.

Government Publication Date: May 31, 2014

Automobile Wrecking & Supplies:

Private [AUWR](#)

This database provides an inventory of known locations that are involved in the scrap metal, automobile wrecking/recycling, and automobile parts & supplies industry. Information is provided on the company name, location and business type.

Government Publication Date: 1999-Dec 31, 2020

Borehole:

Provincial [BORE](#)

A borehole is the generalized term for any narrow shaft drilled in the ground, either vertically or horizontally. The information here includes geotechnical investigations or environmental site assessments, mineral exploration, or as a pilot hole for installing piers or underground utilities. Information is from many sources such as the Ministry of Transportation (MTO) boreholes from engineering reports and projects from the 1950 to 1990's in Southern Ontario. Boreholes from the Ontario Geological Survey (OGS) including The Urban Geology Analysis Information System (UGAIS) and the York Peel Durham Toronto (YPDT) database of the Conservation Authority Moraine Coalition. This database will include fields such as location, stratigraphy, depth, elevation, year drilled, etc. For all water well data or oil and gas well data for Ontario please refer to WWIS and OOGW.

Government Publication Date: 1875-Jul 2018

Certificates of Approval:

Provincial CA

This database contains the following types of approvals: Air & Noise, Industrial Sewage, Municipal & Private Sewage, Waste Management Systems and Renewable Energy Approvals. The MOE in Ontario states that any facility that releases emissions to the atmosphere, discharges contaminants to ground or surface water, provides potable water supplies, or stores, transports or disposes of waste, must have a Certificate of Approval before it can operate lawfully. Fields include approval number, business name, address, approval date, approval type and status. This database will no longer be updated, as CofA's have been replaced by either Environmental Activity and Sector Registry (EASR) or Environmental Compliance Approval (ECA). Please refer to those individual databases for any information after Oct.31, 2011.

Government Publication Date: 1985-Oct 30, 2011*

Dry Cleaning Facilities:

Federal CDRY

List of dry cleaning facilities made available by Environment and Climate Change Canada. Environment and Climate Change Canada's Tetrachloroethylene (Use in Dry Cleaning and Reporting Requirements) Regulations (SOR/2003-79) are intended to reduce releases of tetrachloroethylene to the environment from dry cleaning facilities.

Government Publication Date: Jan 2004-Dec 2018

Commercial Fuel Oil Tanks:

Provincial CFOT

Locations of commercial underground fuel oil tanks. This is not a comprehensive or complete inventory of commercial fuel tanks in the province; this listing is a copy of records of registered commercial underground fuel oil tanks obtained under Access to Public Information.

Note that the following types of tanks do not require registration: waste oil tanks in apartments, office buildings, residences, etc.; aboveground gas or diesel tanks. Records are not verified for accuracy or completeness.

Government Publication Date: Jul 31, 2020

Chemical Manufacturers and Distributors:

Private CHEM

This database includes information from both a one time study conducted in 1992 and private source and is a listing of facilities that manufacture or distribute chemicals. The production of these chemical substances may involve one or more chemical reactions and/or chemical separation processes (i.e. fractionation, solvent extraction, crystallization, etc.).

Government Publication Date: 1999-Jan 31, 2020

Chemical Register:

Private CHM

This database includes a listing of locations of facilities within the Province or Territory that either manufacture and/or distributes chemicals.

Government Publication Date: 1999-Dec 31, 2020

Compressed Natural Gas Stations:

Private CNG

Canada has a network of public access compressed natural gas (CNG) refuelling stations. These stations dispense natural gas in compressed form at 3,000 pounds per square inch (psi), the pressure which is allowed within the current Canadian codes and standards. The majority of natural gas refuelling is located at existing retail gasoline that have a separate refuelling island for natural gas. This list of stations is made available by the Canadian Natural Gas Vehicle Alliance.

Government Publication Date: Dec 2012 -Apr 2021

Inventory of Coal Gasification Plants and Coal Tar Sites:

Provincial COAL

This inventory includes both the "Inventory of Coal Gasification Plant Waste Sites in Ontario-April 1987" and the Inventory of Industrial Sites Producing or Using Coal Tar and Related Tars in Ontario-November 1988) collected by the MOE. It identifies industrial sites that produced and continue to produce or use coal tar and other related tars. Detailed information is available and includes: facility type, size, land use, information on adjoining properties, soil condition, site operators/occupants, site description, potential environmental impacts and historic maps available. This was a one-time inventory.*

Government Publication Date: Apr 1987 and Nov 1988*

Compliance and Convictions:

Provincial CONV

This database summarizes the fines and convictions handed down by the Ontario courts beginning in 1989. Companies and individuals named here have been found guilty of environmental offenses in Ontario courts of law.

Government Publication Date: 1989-Nov 2020

Certificates of Property Use:

Provincial CPU

This is a subset taken from Ontario's Environmental Registry (EBR) database. It will include all CPU's on the registry such as (EPA s. 168.6) - Certificate of Property Use.

Government Publication Date: 1994-Apr 30, 2021

Drill Hole Database:Provincial [DRL](#)

The Ontario Drill Hole Database contains information on more than 113,000 percussion, overburden, sonic and diamond drill holes from assessment files on record with the department of Mines and Minerals. Please note that limited data is available for southern Ontario, as it was the last area to be completed. The database was created when surveys submitted to the Ministry were converted in the Assessment File Research Image Database (AFRI) project. However, the degree of accuracy (coordinates) as to the exact location of drill holes is dependent upon the source document submitted to the MNDM. Levels of accuracy used to locate holes are: centering on the mining claim; a sketch of the mining claim; a 1:50,000 map; a detailed company map; or from submitted a "Report of Work".

Government Publication Date: 1886 - Sep 2020**Delisted Fuel Tanks:**Provincial [DTNK](#)

List of fuel storage tank sites that were once found in - and have since been removed from - the list of fuel storage tanks made available by the regulatory agency under Access to Public Information.

Government Publication Date: Jul 31, 2020**Environmental Activity and Sector Registry:**Provincial [EASR](#)

On October 31, 2011, a smarter, faster environmental approvals system came into effect in Ontario. The EASR allows businesses to register certain activities with the ministry, rather than apply for an approval. The registry is available for common systems and processes, to which preset rules of operation can be applied. The EASR is currently available for: heating systems, standby power systems and automotive refinishing. Businesses whose activities aren't subject to the EASR may apply for an ECA (Environmental Compliance Approval), Please see our ECA database.

Government Publication Date: Oct 2011-Apr 30, 2021**Environmental Registry:**Provincial [EBR](#)

The Environmental Registry lists proposals, decisions and exceptions regarding policies, Acts, instruments, or regulations that could significantly affect the environment. Through the Registry, thirteen provincial ministries notify the public of upcoming proposals and invite their comments. For example, if a local business is requesting a permit, license, or certificate of approval to release substances into the air or water; these are notified on the registry. Data includes: Approval for discharge into the natural environment other than water (i.e. Air) - EPA s. 9, Approval for sewage works - OWRA s. 53(1), and EPA s. 27 - Approval for a waste disposal site. For information regarding Permit to Take Water (PTTW), Certificate of Property Use (CPU) and (ORD) Orders please refer to those individual databases.

Government Publication Date: 1994-Apr 30, 2021**Environmental Compliance Approval:**Provincial [ECA](#)

On October 31, 2011, a smarter, faster environmental approvals system came into effect in Ontario. In the past, a business had to apply for multiple approvals (known as certificates of approval) for individual processes and pieces of equipment. Today, a business either registers itself, or applies for a single approval, depending on the types of activities it conducts. Businesses whose activities aren't subject to the EASR may apply for an ECA. A single ECA addresses all of a business's emissions, discharges and wastes. Separate approvals for air, noise and waste are no longer required. This database will also include Renewable Energy Approvals. For certificates of approval prior to Nov 1st, 2011, please refer to the CA database. For all Waste Disposal Sites please refer to the WDS database.

Government Publication Date: Oct 2011- Apr 30, 2021**Environmental Effects Monitoring:**Federal [EEM](#)

The Environmental Effects Monitoring program assesses the effects of effluent from industrial or other sources on fish, fish habitat and human usage of fisheries resources. Since 1992, pulp and paper mills have been required to conduct EEM studies under the Pulp and Paper Effluent Regulations. This database provides information on the mill name, geographical location and sub-lethal toxicity data.

Government Publication Date: 1992-2007***ERIS Historical Searches:**Private [EHS](#)

ERIS has compiled a database of all environmental risk reports completed since March 1999. Available fields for this database include: site location, date of report, type of report, and search radius. As per all other databases, the ERIS database can be referenced on both the map and "Statistical Profile" page.

Government Publication Date: 1999-Jan 31, 2021**Environmental Issues Inventory System:**Federal [EIIS](#)

The Environmental Issues Inventory System was developed through the implementation of the Environmental Issues and Remediation Plan. This plan was established to determine the location and severity of contaminated sites on inhabited First Nation reserves, and where necessary, to remediate those that posed a risk to health and safety; and to prevent future environmental problems. The EIIS provides information on the reserve under investigation, inventory number, name of site, environmental issue, site action (Remediation, Site Assessment), and date investigation completed.

Government Publication Date: 1992-2001*

Emergency Management Historical Event:

Provincial **EMHE**

List of locations of historical occurrences of emergency events, including those assigned to the Ministry of Natural Resources by Order-In-Council (OIC) under the Emergency Management and Civil Protection Act, as well as events where MNR provided requested emergency response assistance. Many of these events will have involved community evacuations, significant structural loss, and/or involvement of MNR emergency response staff. These events fall into one of ten (10) type categories: Dam Failure; Drought / Low Water; Erosion; Flood; Forest Fire; Soil and Bedrock Instability; Petroleum Resource Center Event, EMO Requested Assistance, Continuity of Operations Event, Other Requested Assistance. EMHE record details are reproduced by ERIS under License with the Ontario Ministry of Natural Resources © Queen's Printer for Ontario, 2017.

Government Publication Date: Dec 31, 2016

Environmental Penalty Annual Report:

Provincial **EPAR**

This database contains data from Ontario's annual environmental penalty report published by the Ministry of the Environment and Climate Change. These reports provide information on environmental penalties for land or water violations issued to companies in one of the nine industrial sectors covered by the Municipal Industrial Strategy for Abatement (MISA) regulations.

Government Publication Date: Jan 1, 2011 - Dec 31, 2020

List of Expired Fuels Safety Facilities:

Provincial **EXP**

List of facilities and tanks for which there was once a fuel registration. This is not a comprehensive or complete inventory of expired tanks/tank facilities in the province; this listing is a copy of previously registered tanks and facilities obtained under Access to Public Information. Includes private fuel outlets, bulk plants, fuel oil tanks, gasoline stations, marinas, propane filling stations, liquid fuel tanks, piping systems, etc; includes tanks which have been removed from the ground.

Notes: registration was not required for private fuel underground/aboveground storage tanks prior to January 1990, nor for furnace oil tanks prior to May 1, 2002; registration is not required for waste oil tanks in apartments, office buildings, residences, etc., or aboveground gas or diesel tanks. Records are not verified for accuracy or completeness.

Government Publication Date: Jul 31, 2020

Federal Convictions:

Federal **FCON**

Environment Canada maintains a database referred to as the "Environmental Registry" that details prosecutions under the Canadian Environmental Protection Act (CEPA) and the Fisheries Act (FA). Information is provided on the company name, location, charge date, offence and penalty.

Government Publication Date: 1988-Jun 2007*

Contaminated Sites on Federal Land:

Federal **FCS**

The Federal Contaminated Sites Inventory includes information on known federal contaminated sites under the custodianship of departments, agencies and consolidated Crown corporations as well as those that are being or have been investigated to determine whether they have contamination arising from past use that could pose a risk to human health or the environment. The inventory also includes non-federal contaminated sites for which the Government of Canada has accepted some or all financial responsibility. It does not include sites where contamination has been caused by, and which are under the control of, enterprise Crown corporations, private individuals, firms or other levels of government. Includes fire training sites and sites at which Per- and Polyfluoroalkyl Substances (PFAS) are a concern.

Government Publication Date: Jun 2000-Apr 2021

Fisheries & Oceans Fuel Tanks:

Federal **FOFT**

Fisheries & Oceans Canada maintains an inventory of aboveground & underground fuel storage tanks located on Fisheries & Oceans property or controlled by DFO. Our inventory provides information on the site name, location, tank owner, tank operator, facility type, storage tank location, tank contents & capacity, and date of tank installation.

Government Publication Date: 1964-Sep 2019

Federal Identification Registry for Storage Tank Systems (FIRSTS):

Federal **FRST**

A list of federally regulated Storage tanks from the Federal Identification Registry for Storage Tank Systems (FIRSTS). FIRSTS is Environment and Climate Change Canada's database of storage tank systems subject to the Storage Tank for Petroleum Products and Allied Petroleum Products Regulations. The main objective of the Regulations is to prevent soil and groundwater contamination from storage tank systems located on federal and aboriginal lands. Storage tank systems that do not have a valid identification number displayed in a readily visible location on or near the storage tank system may be refused product delivery.

Government Publication Date: May 31, 2018

Fuel Storage Tank:

Provincial **FST**

List of registered private and retail fuel storage tanks. This is not a comprehensive or complete inventory of private and retail fuel storage tanks in the province; this listing is a copy of registered private and retail fuel storage tanks, obtained under Access to Public Information.

Notes: registration was not required for private fuel underground/aboveground storage tanks prior to January 1990, nor for furnace oil tanks prior to May 1, 2002; registration is not required for waste oil tanks in apartments, office buildings, residences, etc., or aboveground gas or diesel tanks. Records are not verified for accuracy or completeness.

Government Publication Date: Jul 31, 2020

Fuel Storage Tank - Historic:

Provincial [FSTH](#)

The Fuels Safety Branch of the Ontario Ministry of Consumer and Commercial Relations maintained a database of all registered private fuel storage tanks. Public records of private fuel storage tanks are only available since the registration became effective in September 1989. This information is now collected by the Technical Standards and Safety Authority.

Government Publication Date: Pre-Jan 2010*

Ontario Regulation 347 Waste Generators Summary:

Provincial [GEN](#)

Regulation 347 of the Ontario EPA defines a waste generation site as any site, equipment and/or operation involved in the production, collection, handling and/or storage of regulated wastes. A generator of regulated waste is required to register the waste generation site and each waste produced, collected, handled, or stored at the site. This database contains the registration number, company name and address of registered generators including the types of hazardous wastes generated. It includes data on waste generating facilities such as: drycleaners, waste treatment and disposal facilities, machine shops, electric power distribution etc. This information is a summary of all years from 1986 including the most currently available data. Some records may contain, within the company name, the phrase "See & Use..." followed by a series of letters and numbers. This occurs when one company is amalgamated with or taken over by another registered company. The number listed as "See & Use", refers to the new ownership and the other identification number refers to the original ownership. This phrase serves as a link between the 2 companies until operations have been fully transferred.

Government Publication Date: 1986-Jan 31, 2021

Greenhouse Gas Emissions from Large Facilities:

Federal [GHG](#)

List of greenhouse gas emissions from large facilities made available by Environment Canada. Greenhouse gas emissions in kilotonnes of carbon dioxide equivalents (kt CO₂ eq).

Government Publication Date: 2013-Dec 2019

TSSA Historic Incidents:

Provincial [HINC](#)

List of historic incidences of spills and leaks of diesel, fuel oil, gasoline, natural gas, propane, and hydrogen recorded by the TSSA in their previous incident tracking system. The TSSA's Fuels Safety Program administers the Technical Standards & Safety Act 2000, providing fuel-related safety services associated with the safe transportation, storage, handling and use of fuels such as gasoline, diesel, propane, natural gas and hydrogen. Under this Act, the TSSA regulates fuel suppliers, storage facilities, transport trucks, pipelines, contractors and equipment or appliances that use fuels. Records are not verified for accuracy or completeness. This is not a comprehensive or complete inventory of historical fuel spills and leaks in the province. This listing is a copy of the data captured at one moment in time and is hence limited by the record date provided here.

Government Publication Date: 2006-June 2009*

Indian & Northern Affairs Fuel Tanks:

Federal [IAFT](#)

The Department of Indian & Northern Affairs Canada (INAC) maintains an inventory of aboveground & underground fuel storage tanks located on both federal and crown land. Our inventory provides information on the reserve name, location, facility type, site/facility name, tank type, material & ID number, tank contents & capacity, and date of tank installation.

Government Publication Date: 1950-Aug 2003*

Fuel Oil Spills and Leaks:

Provincial [INC](#)

Listing of spills and leaks of diesel, fuel oil, gasoline, natural gas, propane, and hydrogen reported to the Spills Action Centre (SAC). This is not a comprehensive or complete inventory of fuel-related leaks, spills, and incidents in the province; this listing is a copy of incidents reported to the SAC, obtained under Access to Public Information. Includes incidents from fuel-related hazards such as spills, fires, and explosions. Records are not verified for accuracy or completeness.

Government Publication Date: Jul 31, 2020

Landfill Inventory Management Ontario:

Provincial [LIMO](#)

The Landfill Inventory Management Ontario (LIMO) database is updated every year, as the Ministry of the Environment, Conservation and Parks compiles new and updated information. Includes small and large landfills currently operating as well as those which are closed and historic. Operators of larger landfills provide landfill information for the previous operating year to the ministry for LIMO including: estimated amount of total waste received, landfill capacity, estimated total remaining landfill capacity, fill rates, engineering designs, reporting and monitoring details, size of location, service area, approved waste types, leachate of site treatment, contaminant attenuation zone and more. The small landfills include information such as site owner, site location and certificate of approval # and status.

Government Publication Date: Feb 28, 2019

Canadian Mine Locations:

Private [MINE](#)

This information is collected from the Canadian & American Mines Handbook. The Mines database is a national database that provides over 290 listings on mines (listed as public companies) dealing primarily with precious metals and hard rocks. Listed are mines that are currently in operation, closed, suspended, or are still being developed (advanced projects). Their locations are provided as geographic coordinates (x, y and/or longitude, latitude). As of 2002, data pertaining to Canadian smelters and refineries has been appended to this database.

Government Publication Date: 1998-2009*

Mineral Occurrences:

Provincial [MNR](#)

In the early 70's, the Ministry of Northern Development and Mines created an inventory of approximately 19,000 mineral occurrences in Ontario, in regard to metallic and industrial minerals, as well as some information on building stones and aggregate deposits. Please note that the "Horizontal Positional Accuracy" is approximately +/- 200 m. Many reference elements for each record were derived from field sketches using pace or chain/tape measurements against claim posts or topographic features in the area. The primary limiting factor for the level of positional accuracy is the scale of the source material. The testing of horizontal accuracy of the source materials was accomplished by comparing the plan metric (X and Y) coordinates of that point with the coordinates of the same point as defined from a source of higher accuracy.

Government Publication Date: 1846-Dec 2020

National Analysis of Trends in Emergencies System (NATES):

Federal [NATE](#)

In 1974 Environment Canada established the National Analysis of Trends in Emergencies System (NATES) database, for the voluntary reporting of significant spill incidents. The data was to be used to assist in directing the work of the emergencies program. NATES ran from 1974 to 1994. Extensive information is available within this database including company names, place where the spill occurred, date of spill, cause, reason and source of spill, damage incurred, and amount, concentration, and volume of materials released.

Government Publication Date: 1974-1994*

Non-Compliance Reports:

Provincial [NCPL](#)

The Ministry of the Environment provides information about non-compliant discharges of contaminants to air and water that exceed legal allowable limits, from regulated industrial and municipal facilities. A reported non-compliance failure may be in regard to a Control Order, Certificate of Approval, Sectoral Regulation or specific regulation/act.

Government Publication Date: Dec 31, 2019

National Defense & Canadian Forces Fuel Tanks:

Federal [NDFT](#)

The Department of National Defense and the Canadian Forces maintains an inventory of all aboveground & underground fuel storage tanks located on DND lands. Our inventory provides information on the base name, location, tank type & capacity, tank contents, tank class, date of tank installation, date tank last used, and status of tank as of May 2001. This database will no longer be updated due to the new National Security protocols which have prohibited any release of this database.

Government Publication Date: Up to May 2001*

National Defense & Canadian Forces Spills:

Federal [NDSP](#)

The Department of National Defense and the Canadian Forces maintains an inventory of spills to land and water. All spill sites have been classified under the "Transportation of Dangerous Goods Act - 1992". Our inventory provides information on the facility name, location, spill ID #, spill date, type of spill, as well as the quantity of substance spilled & recovered.

Government Publication Date: Mar 1999-Apr 2018

National Defence & Canadian Forces Waste Disposal Sites:

Federal [NDWD](#)

The Department of National Defence and the Canadian Forces maintains an inventory of waste disposal sites located on DND lands. Where available, our inventory provides information on the base name, location, type of waste received, area of site, depth of site, year site opened/closed and status.

Government Publication Date: 2001-Apr 2007*

National Energy Board Pipeline Incidents:

Federal [NEBI](#)

Locations of pipeline incidents from 2008 to present, made available by the Canada Energy Regulator (CER) - previously the National Energy Board (NEB). Includes incidents reported under the Onshore Pipeline Regulations and the Processing Plant Regulations related to pipelines under federal jurisdiction, does not include incident data related to pipelines under provincial or territorial jurisdiction.

Government Publication Date: 2008-Mar 31, 2021

National Energy Board Wells:

Federal [NEBP](#)

The NEBW database contains information on onshore & offshore oil and gas wells that are outside provincial jurisdiction(s) and are thereby regulated by the National Energy Board. Data is provided regarding the operator, well name, well ID No./UWI, status, classification, well depth, spud and release date.

Government Publication Date: 1920-Feb 2003*

National Environmental Emergencies System (NEES):

Federal

[NEES](#)

In 2000, the Emergencies program implemented NEES, a reporting system for spills of hazardous substances. For the most part, this system only captured data from the Atlantic Provinces, some from Quebec and Ontario and a portion from British Columbia. Data for Alberta, Saskatchewan, Manitoba and the Territories was not captured. However, NEES is also a repository for previous Environment Canada spill datasets. NEES is composed of the historic datasets ' or Trends ' which dates from approximately 1974 to present. NEES Trends is a compilation of historic databases, which were merged and includes data from NATES (National Analysis of Trends in Emergencies System), ARTS (Atlantic Regional Trends System), and NEES. In 2001, the Emergencies Program determined that variations in reporting regimes and requirements between federal and provincial agencies made national spill reporting and trend analysis difficult to achieve. As a consequence, the department has focused efforts on capturing data on spills of substances which fall under its legislative authority only (CEPA and FA). As such, the NEES database will be decommissioned in December 2004.

Government Publication Date: 1974-2003*

National PCB Inventory:

Federal

[NPCB](#)

Environment Canada's National PCB inventory includes information on in-use PCB containing equipment in Canada including federal, provincial and private facilities. Federal out-of-service PCB containing equipment and PCB waste owned by the federal government or by federally regulated industries such as airlines, railway companies, broadcasting companies, telephone and telecommunications companies, pipeline companies, etc. are also listed. Although it is not Environment Canada's mandate to collect data on non-federal PCB waste, the National PCB inventory includes some information on provincial and private PCB waste and storage sites. Some addresses provided may be Head Office addresses and are not necessarily the location of where the waste is being used or stored.

Government Publication Date: 1988-2008*

National Pollutant Release Inventory:

Federal

[NPRI](#)

Environment Canada has defined the National Pollutant Release Inventory ("NPRI") as a federal government initiative designed to collect comprehensive national data regarding releases to air, water, or land, and waste transfers for recycling for more than 300 listed substances.

Government Publication Date: 1993-May 2017

Oil and Gas Wells:

Private

[OGWE](#)

The Nickle's Energy Group (publisher of the Daily Oil Bulletin) collects information on drilling activity including operator and well statistics. The well information database includes name, location, class, status and depth. The main Nickle's database is updated on a daily basis, however, this database is updated on a monthly basis. More information is available at www.nickles.com.

Government Publication Date: 1988-Feb 28, 2021

Ontario Oil and Gas Wells:

Provincial

[OOGW](#)

In 1998, the MNR handed over to the Ontario Oil, Gas and Salt Resources Corporation, the responsibility of maintaining a database of oil and gas wells drilled in Ontario. The OGSR Library has over 20,000+ wells in their database. Information available for all wells in the ERIS database include well owner/operator, location, permit issue date, and well cap date, license No., status, depth and the primary target (rock unit) of the well being drilled. All geology/stratigraphy table information, plus all water table information is also provide for each well record.

Government Publication Date: 1800-Jun 2020

Inventory of PCB Storage Sites:

Provincial

[OPCB](#)

The Ontario Ministry of Environment, Waste Management Branch, maintains an inventory of PCB storage sites within the province. Ontario Regulation 11/82 (Waste Management - PCB) and Regulation 347 (Generator Waste Management) under the Ontario EPA requires the registration of inactive PCB storage equipment and/or disposal sites of PCB waste with the Ontario Ministry of Environment. This database contains information on: 1) waste quantities; 2) major and minor sites storing liquid or solid waste; and 3) a waste storage inventory.

Government Publication Date: 1987-Oct 2004; 2012-Dec 2013

Orders:

Provincial

[ORD](#)

This is a subset taken from Ontario's Environmental Registry (EBR) database. It will include all Orders on the registry such as (EPA s. 17) - Order for remedial work, (EPA s. 18) - Order for preventative measures, (EPA s. 43) - Order for removal of waste and restoration of site, (EPA s. 44) - Order for conformity with Act for waste disposal sites, (EPA s. 136) - Order for performance of environmental measures.

Government Publication Date: 1994-Apr 30, 2021

Canadian Pulp and Paper:

Private

[PAP](#)

This information is part of the Pulp and Paper Canada Directory. The Directory provides a comprehensive listing of the locations of pulp and paper mills and the products that they produce.

Government Publication Date: 1999, 2002, 2004, 2005, 2009-2014

Parks Canada Fuel Storage Tanks:

Federal

[PCFT](#)

Canadian Heritage maintains an inventory of known fuel storage tanks operated by Parks Canada, in both National Parks and at National Historic Sites. The database details information on site name, location, tank install/removal date, capacity, fuel type, facility type, tank design and owner/operator.

Government Publication Date: 1920-Jan 2005*

Pesticide Register:

Provincial PES

The Ontario Ministry of the Environment and Climate Change maintains a database of licensed operators and vendors of registered pesticides.

Government Publication Date: Oct 2011-Apr 30, 2021

Pipeline Incidents:

Provincial PINC

List of pipeline incidents (strikes, leaks, spills). This is not a comprehensive or complete inventory of pipeline incidents in the province; this listing in an historical copy of records previously obtained under Access to Public Information. Records are not verified for accuracy or completeness.

Government Publication Date: Oct 31, 2020

Private and Retail Fuel Storage Tanks:

Provincial PRT

The Fuels Safety Branch of the Ontario Ministry of Consumer and Commercial Relations maintained a database of all registered private fuel storage tanks and licensed retail fuel outlets. This database includes an inventory of locations that have gasoline, oil, waste oil, natural gas and/or propane storage tanks on their property. The MCCR no longer collects this information. This information is now collected by the Technical Standards and Safety Authority (TSSA).

Government Publication Date: 1989-1996*

Permit to Take Water:

Provincial PTTW

This is a subset taken from Ontario's Environmental Registry (EBR) database. It will include all PTTW's on the registry such as OWRA s. 34 - Permit to take water.

Government Publication Date: 1994-Apr 30, 2021

Ontario Regulation 347 Waste Receivers Summary:

Provincial REC

Part V of the Ontario Environmental Protection Act ("EPA") regulates the disposal of regulated waste through an operating waste management system or a waste disposal site operated or used pursuant to the terms and conditions of a Certificate of Approval or a Provisional Certificate of Approval. Regulation 347 of the Ontario EPA defines a waste receiving site as any site or facility to which waste is transferred by a waste carrier. A receiver of regulated waste is required to register the waste receiving facility. This database represents registered receivers of regulated wastes, identified by registration number, company name and address, and includes receivers of waste such as: landfills, incinerators, transfer stations, PCB storage sites, sludge farms and water pollution control plants. This information is a summary of all years from 1986 including the most currently available data.

Government Publication Date: 1986-1990, 1992-2018

Record of Site Condition:

Provincial RSC

The Record of Site Condition (RSC) is part of the Ministry of the Environment's Brownfields Environmental Site Registry. Protection from environmental cleanup orders for property owners is contingent upon documentation known as a record of site condition (RSC) being filed in the Environmental Site Registry. In order to file an RSC, the property must have been properly assessed and shown to meet the soil, sediment and groundwater standards appropriate for the use (such as residential) proposed to take place on the property. The Record of Site Condition Regulation (O. Reg. 153/04) details requirements related to site assessment and clean up.

RSCs filed after July 1, 2011 will also be included as part of the new (O.Reg. 511/09).

Government Publication Date: 1997-Sept 2001, Oct 2004-Apr 2021

Retail Fuel Storage Tanks:

Private RST

This database includes an inventory of retail fuel outlet locations (including marinas) that have on their property gasoline, oil, waste oil, natural gas and / or propane storage tanks.

Government Publication Date: 1999-Dec 31, 2020

Scott's Manufacturing Directory:

Private SCT

Scott's Directories is a data bank containing information on over 200,000 manufacturers across Canada. Even though Scott's listings are voluntary, it is the most comprehensive database of Canadian manufacturers available. Information concerning a company's address, plant size, and main products are included in this database.

Government Publication Date: 1992-Mar 2011*

Ontario Spills:

Provincial SPL

List of spills and incidents made available the Ministry of the Environment, Conservation and Parks. This database identifies information such as location (approximate), type and quantity of contaminant, date of spill, environmental impact, cause, nature of impact, etc. Information from 1988-2002 was part of the ORIS (Occurrence Reporting Information System). The SAC (Spills Action Centre) handles all spills reported in Ontario. Regulations for spills in Ontario are part of the MOE's Environmental Protection Act, Part X.

Government Publication Date: 1988-Aug 2020

Wastewater Discharger Registration Database:

Provincial [SRDS](#)

Information under this heading is combination of the following 2 programs. The Municipal/Industrial Strategy for Abatement (MISA) division of the Ontario Ministry of Environment maintained a database of all direct dischargers of toxic pollutants within nine sectors including: Electric Power Generation; Mining; Petroleum Refining; Organic Chemicals; Inorganic Chemicals; Pulp & Paper; Metal Casting; Iron & Steel; and Quarries. All sampling information is now collected and stored within the Sample Result Data Store (SRDS).

Government Publication Date: 1990-Dec 31, 2018

Anderson's Storage Tanks:

Private [TANK](#)

The information provided in this database was collected by examining various historical documents, which identified the location of former storage tanks, containing substances such as fuel, water, gas, oil, and other various types of miscellaneous products. Information is available in regard to business operating at tank site, tank location, permit year, permit & installation type, no. of tanks installed & configuration and tank capacity. Data contained within this database pertains only to the city of Toronto and is not warranted to be complete, exhaustive or authoritative. The information was collected for research purposes only.

Government Publication Date: 1915-1953*

Transport Canada Fuel Storage Tanks:

Federal [TCFT](#)

List of fuel storage tanks currently or previously owned or operated by Transport Canada. This inventory also includes tanks on The Pickering Lands, which refers to 7,530 hectares (18,600 acres) of land in Pickering, Markham, and Uxbridge owned by the Government of Canada since 1972; properties on this land has been leased by the government since 1975, and falls under the Site Management Policy of Transport Canada, but is administered by Public Works and Government Services Canada. This inventory provides information on the site name, location, tank age, capacity and fuel type.

Government Publication Date: 1970 - Dec 2020

Variances for Abandonment of Underground Storage Tanks:

Provincial [VAR](#)

Listing of variances granted for storage tank abandonment. This is not a comprehensive or complete inventory of tank abandonment variances in the province; this listing is a copy of tank abandonment variance records previously obtained under Access to Public Information. In Ontario, registered underground storage tanks must be removed within two years of disuse; if removal of a tank is not feasible, an application may be sought for a variance from this code requirement.

Records are not verified for accuracy or completeness.

Government Publication Date: Jul 31, 2020

Waste Disposal Sites - MOE CA Inventory:

Provincial [WDS](#)

The Ontario Ministry of Environment, Waste Management Branch, maintains an inventory of known open (active or inactive) and closed disposal sites in the Province of Ontario. Active sites maintain a Certificate of Approval, are approved to receive and are receiving waste. Inactive sites maintain Certificate(s) of Approval but are not receiving waste. Closed sites are not receiving waste. The data contained within this database was compiled from the MOE's Certificate of Approval database. Locations of these sites may be cross-referenced to the Anderson database described under ERIS's Private Source Database section, by the CA number. All new Environmental Compliance Approvals handed out after Oct 31, 2011 for Waste Disposal Sites will still be found in this database.

Government Publication Date: Oct 2011-Apr 30, 2021

Waste Disposal Sites - MOE 1991 Historical Approval Inventory:

Provincial [WDSH](#)

In June 1991, the Ontario Ministry of Environment, Waste Management Branch, published the "June 1991 Waste Disposal Site Inventory", of all known active and closed waste disposal sites as of October 30th, 1990. For each "active" site as of October 31st 1990, information is provided on site location, site/CA number, waste type, site status and site classification. For each "closed" site as of October 31st 1990, information is provided on site location, site/CA number, closure date and site classification. Locations of these sites may be cross-referenced to the Anderson database described under ERIS's Private Source Database section, by the CA number.

Government Publication Date: Up to Oct 1990*

Water Well Information System:

Provincial [WWIS](#)

This database describes locations and characteristics of water wells found within Ontario in accordance with Regulation 903. It includes such information as coordinates, construction date, well depth, primary and secondary use, pump rate, static water level, well status, etc. Also included are detailed stratigraphy information, approximate depth to bedrock and the approximate depth to the water table.

Government Publication Date: Apr 30, 2020

Definitions

Database Descriptions: This section provides a detailed explanation for each database including: source, information available, time coverage, and acronyms used. They are listed in alphabetic order.

Detail Report: This is the section of the report which provides the most detail for each individual record. Records are summarized by location, starting with the project property followed by records in closest proximity.

Distance: The distance value is the distance between plotted points, not necessarily the distance between the sites' boundaries. All values are an approximation.

Direction: The direction value is the compass direction of the site in respect to the project property and/or center point of the report.

Elevation: The elevation value is taken from the location at which the records for the site address have been plotted. All values are an approximation. Source: Google Elevation API.

Executive Summary: This portion of the report is divided into 3 sections:

'Report Summary'- Displays a chart indicating how many records fall on the project property and, within the report search radii.

'Site Report Summary'-Project Property'- This section lists all the records which fall on the project property. For more details, see the 'Detail Report' section.

'Site Report Summary-Surrounding Properties'- This section summarizes all records on adjacent properties, listing them in order of proximity from the project property. For more details, see the 'Detail Report' section.

Map Key: The map key number is assigned according to closest proximity from the project property. Map Key numbers always start at #1. The project property will always have a map key of '1' if records are available. If there is a number in brackets beside the main number, this will indicate the number of records on that specific property. If there is no number in brackets, there is only one record for that property.

The symbol and colour used indicates 'elevation': the red inverted triangle will dictate 'ERIS Sites with Lower Elevation', the yellow triangle will dictate 'ERIS Sites with Higher Elevation' and the orange square will dictate 'ERIS Sites with Same Elevation.'

Unplottables: These are records that could not be mapped due to various reasons, including limited geographic information. These records may or may not be in your study area, and are included as reference.

APPENDIX E
AERIAL PHOTOGRAPHS



HISTORICAL AERIALS

Project Property: EA for Clark Blvd Extention and Eastern Ave. Improvements
EA for Clark Blvd Extention and Eastern Ave. Improvements
Brampton ON L6W 3E2

Project No: 30427

Requested By: Thurber Engineering Ltd-Toronto

Order No: 21060800125

Date Completed: June 08, 2021

Environmental Risk Information Services

A division of Glacier Media Inc.

1.866.517.5204 | info@erisinfo.com | erisinfo.com

Decade	Year	Image Scale	Source
1920	Not Available		
1930	Not Available		
1940	1946	20000	NAPL
1950	1954	10000	Hunting Survey Corporation Limited
1960	1965	20000	NAPL
1970	1974	25000	NAPL
1980	1980	25000	NAPL
1990	1995	20000	NAPL
2000	Not Available		
2010	2015	13000	Maxar
2020	Not Available		

Aerial Maps included in this report are produced by the sources listed above and are to be used for research purposes including a phase I report. Maps are not to be resold as commercial property. No warranty of Accuracy or Liability for ERIS: The information contained in this report has been produced by ERIS Information Inc. (in the US) and ERIS Information Limited Partnership (in Canada), both doing business as ERIS Information Limited Partnership (in Canada), both doing business as 'ERIS', using aerial photos listed in above sources. The maps contained in this report does not purport to be and does not constitute a guarantee of the accuracy of the information contained herein. Although ERIS has endeavored to present you with information that is accurate, ERIS disclaims, any and all liability for any errors, omissions, or inaccuracies in such information and data, whether attributable to inadvertence, negligence or otherwise, and for any consequences arising therefrom. Liability on the part of ERIS is limited to the monetary value paid for this report.

Environmental Risk Information Services

A division of Glacier Media Inc.

1.866.517.5204 | info@erisinfo.com | erisinfo.com



0 0.125 0.25 0.5
Kilometers

Order Number: 21060800125

Year: 1946
Source: NAPL
Map Scale: 1: 10000
Comments:



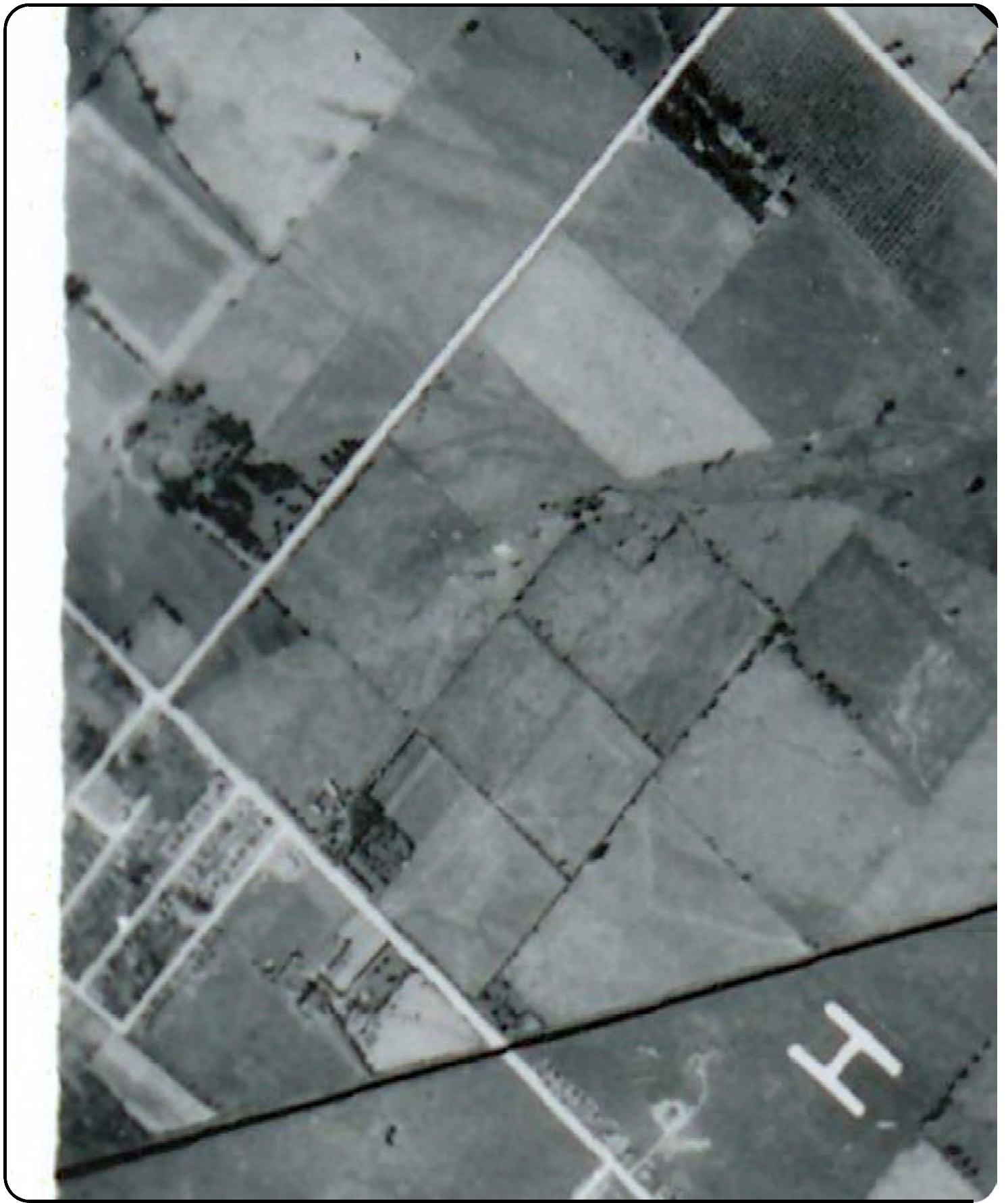

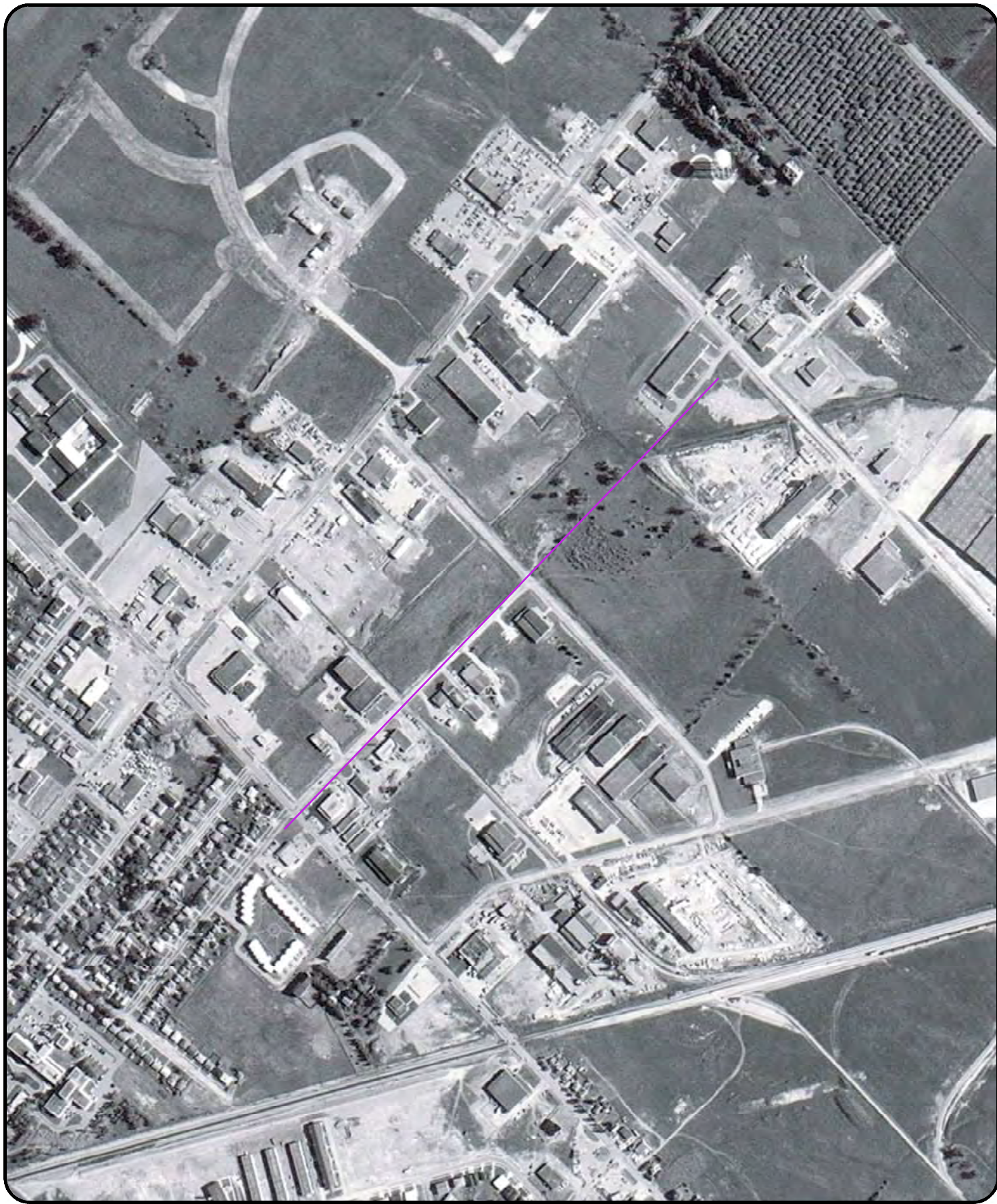

0 0.125 0.25 0.5
Kilometers

Order Number: 21060800125

Year: 1965
Source: NAPL
Map Scale: 1: 10000
Comments:



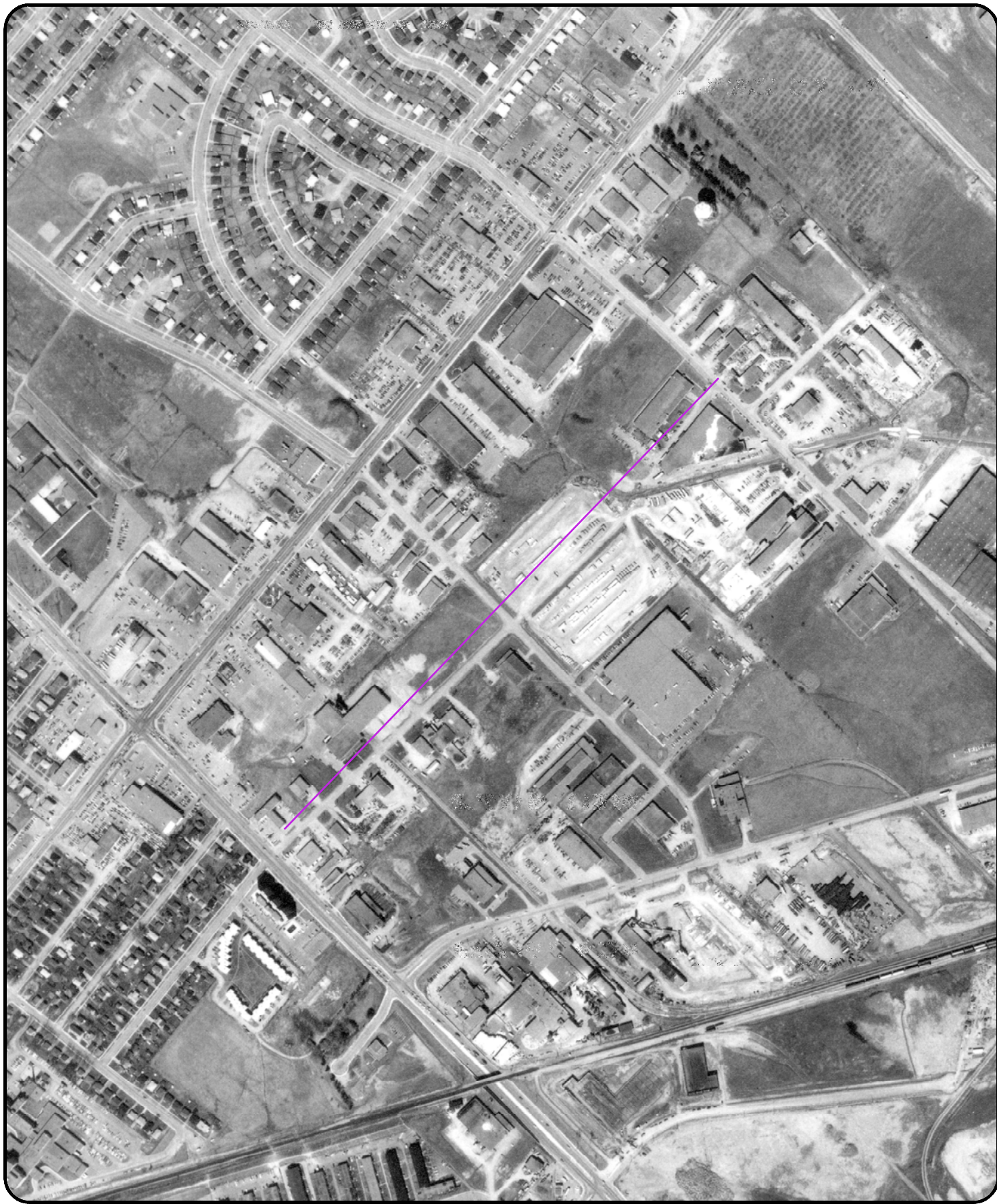

0 0.125 0.25 0.5
Kilometers

Order Number: 21060800125

Year: 1974
Source: NAPL
Map Scale: 1: 10000
Comments:



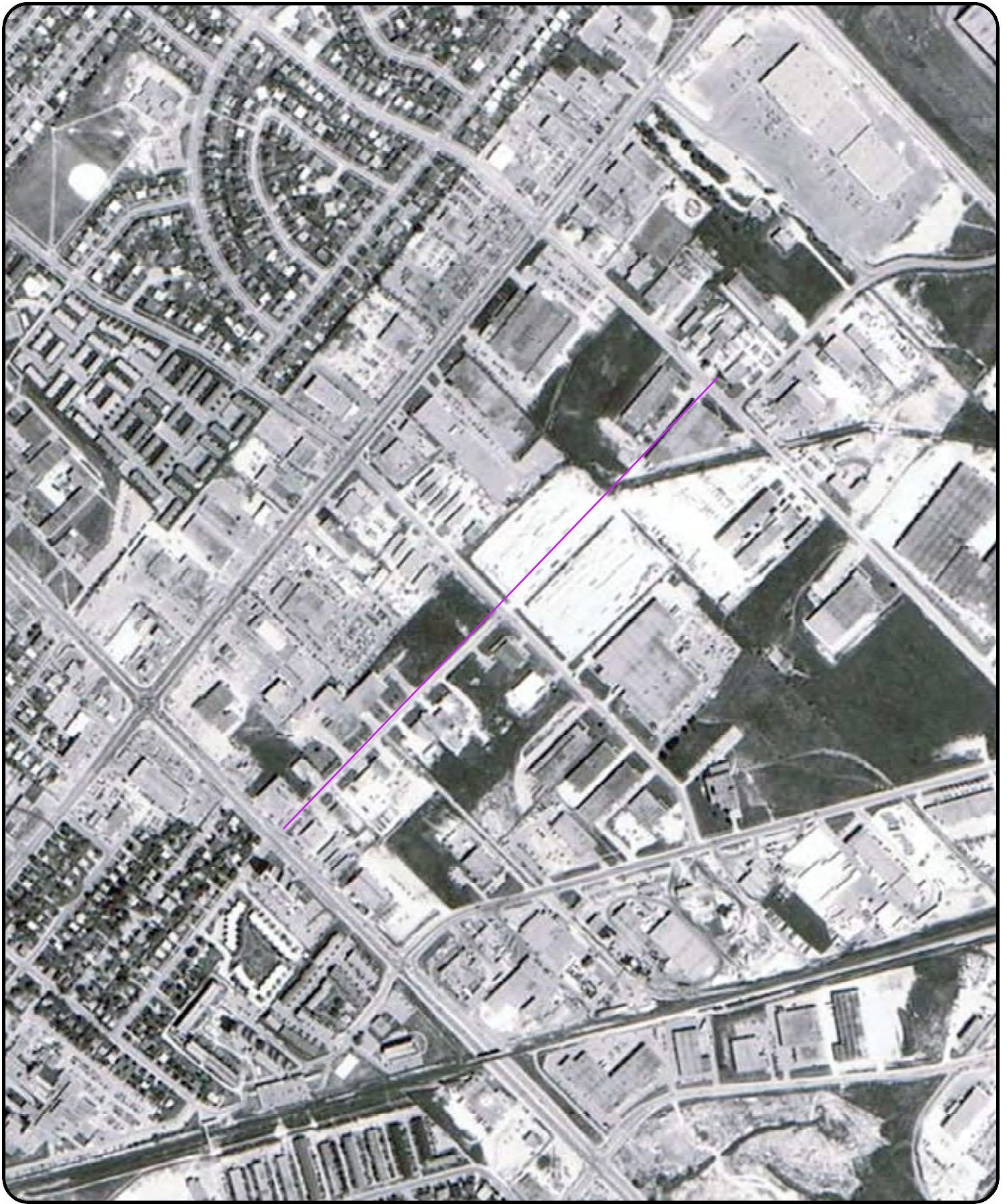

0 0.125 0.25 0.5
Kilometers

Order Number: 21060800125

Year: 1980
Source: NAPL
Map Scale: 1: 10000
Comments:



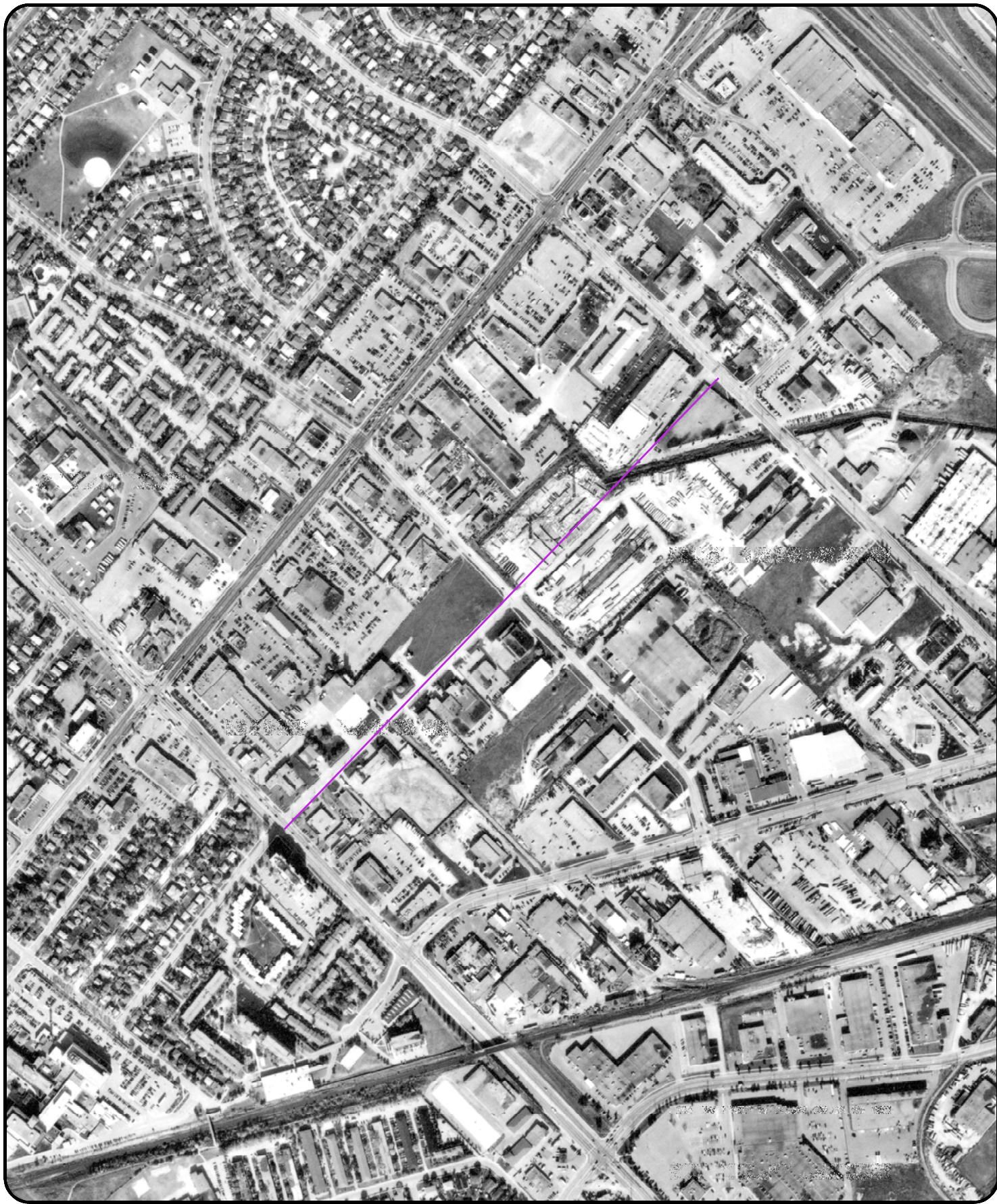

0 0.125 0.25 0.5
Kilometers

Order Number: 21060800125

Year: 1995
Source: NAPL
Map Scale: 1: 10000
Comments:



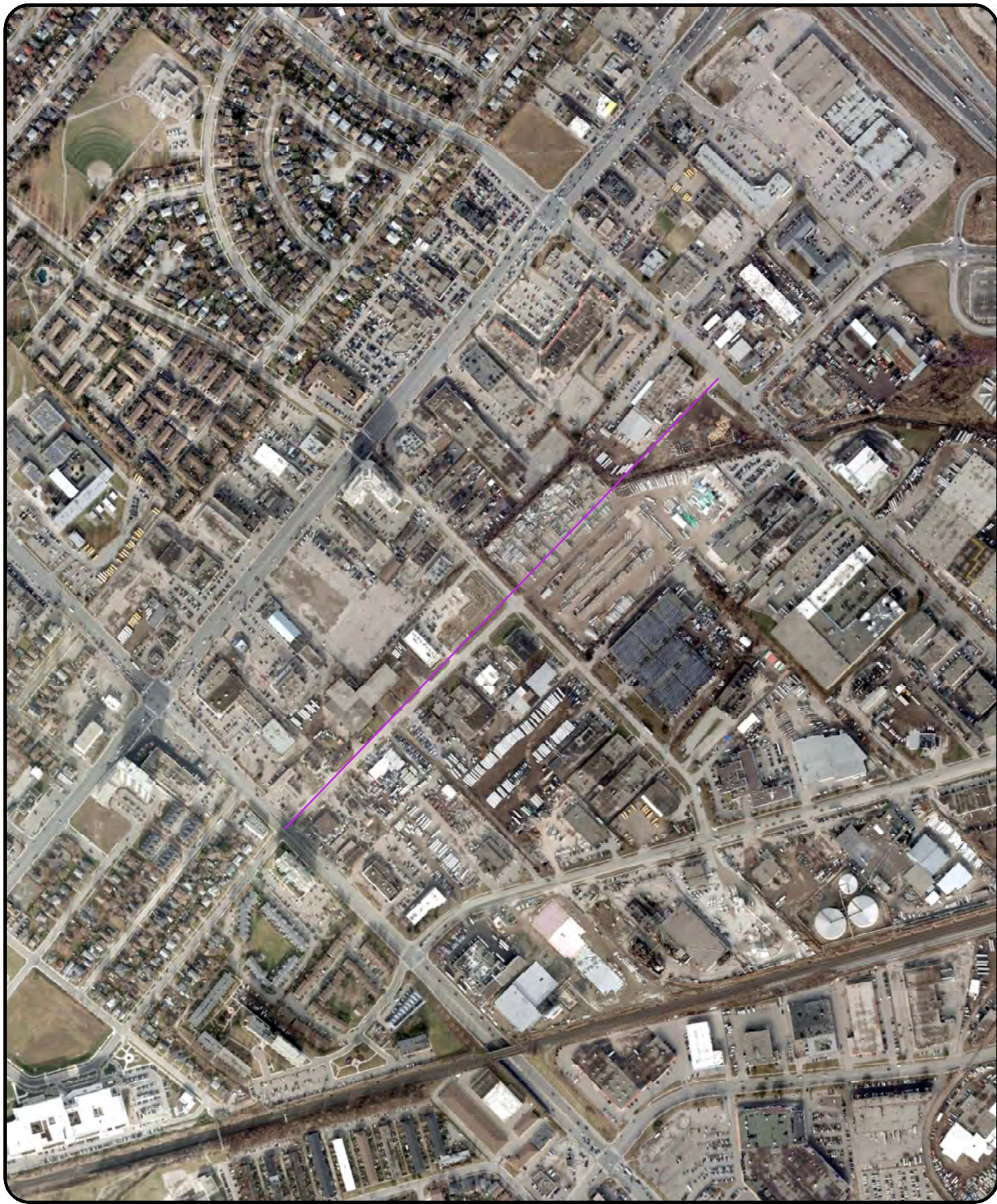

0 0.125 0.25 0.5
Kilometers

Order Number: 21060800125

Year: 2015
Source: Maxar
Map Scale: 1: 10000
Comments:



APPENDIX F
TOPOGRAPHIC MAP

Toporama

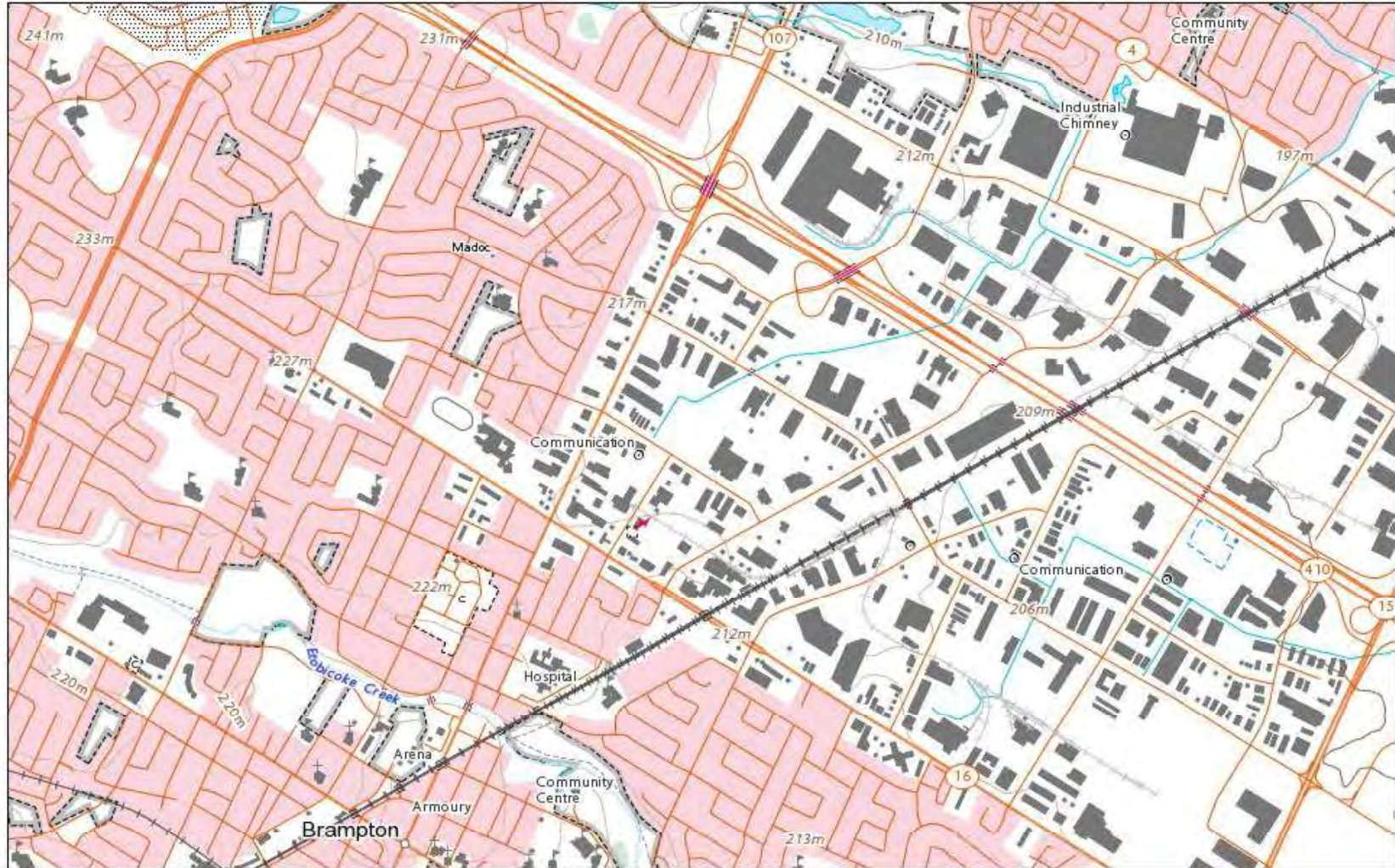

August 9, 2021

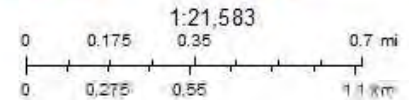

Natural Resources
Canada

Ressources naturelles
Canada

© Her Majesty the Queen in Right of Canada, as represented by the Minister of Natural Resources, 2021.
© Sa Majesté la Reine du chef du Canada, représentée par le ministre de Ressources naturelles Canada, 2021.

Canada

APPENDIX G
WELL RECORD REPORT

MECP Well Records

Eastern Ave. Widening and Clark Blvd. Extension

Project No. 30427

OWNSHIP CON L	UTM	DATE	CASING	WATER	WELL USE	SCREEN	WELL	FORMATION
BRAMPTON CITY	17 601698 4839227 W	Mar-14					7219489 (C25485) A162745 P	
BRAMPTON CITY	17 601762 4839092 W	Mar-07	2.00	FR 0015		0010 10	7044752 (Z70437) A054714	BRWN FILL SAND 0005 GREY SILT CLAY 0020
BRAMPTON CITY	17 601733 4839333 W	Jul-16	2		MT	0005 10	7269281 (Z213278) A206162	BRWN SAND GRVL 0006 BRWN SILT CLAY 0012 GREY SILT CLAY 0015
BRAMPTON CITY	17 601669 4839431 W	Jun-16	2		MT	0008 10	7265897 (Z233478) A185058	BLCK 0003 BLUE SAND SILT 0010 BLUE SAND SILT 0018
BRAMPTON CITY	17 601690 4839411 W	Jun-16	2		MT	0008 10	7265896 (Z233477) A185059	BLCK 0003 BRWN SAND SILT 0010 BRWN SAND SILT 0018
BRAMPTON CITY	17 601862 4839181 W	Oct-15	2		MT	0010 10	7251167 (Z212209) A188696	BRWN GRVL 0005 BRWN TILL 0010 GREY TILL 0012 GREY SHLE 0020
BRAMPTON CITY	17 601785 4839197 W	Oct-15	2		MT	0010 10	7251166 (Z212207) A188694	BRWN GRVL 0007 BRWN TILL 0017 GREY TILL DNSE 0020
BRAMPTON CITY	17 601754 4839300 W	Jul-16	2		MT	0007 10	7269283 (Z235166) A184956	BRWN SAND GRVL 0006 BRWN SILT CLAY 0012 GREY SILT CLAY 0017
BRAMPTON CITY	17 601381 4839501 W	Apr-15	2		MT	0010 10	7240333 (Z208021) A180328	BLCK ---- 0000 BRWN SAND GRVL 0002 BRWN CLAY SILT 0015 GREY SHLE WTHD 0020
BRAMPTON CITY	17 601702 4839343 W	Jul-16	2		MT	0003 10	7269308 (Z213277) A206176	BRWN SAND GRVL 0005 BRWN SILT CLAY 0012 GREY SILT CLAY 0013
BRAMPTON CITY	17 601441 4839548 W	Nov-12	2	0016	MO	0007 10	7198826 (Z153654) A134461	BLCK 0000 BRWN SAND GRVL 0002 BRWN SILT TILL 0012 GREY SILT TILL 0016 GREY SILT FSND 0017
BRAMPTON CITY	17 601740 4839149 W	Feb-13	2.04		MO	0005 10	7197693 (Z166638) A144251	BRWN FILL 0003 GREY SILT TILL GRVL 0008 GREY SHLE LMSN 0015
BRAMPTON CITY	17 601746 4839171 W	Feb-13	2.04		MO	0005 10	7197692 (Z166637) A144250	BRWN FILL 0003 GREY SILT TILL GRVL 0008 GREY SHLE LMSN 0015
BRAMPTON CITY	17 601804 4839138 W	Feb-13	2.04		MO	0005 10	7197691 (Z166636) A144249	BRWN FILL 0003 GREY SILT GRVL TILL 0008 GREY SHLE LMSN 0015
BRAMPTON CITY	17 601827 4839175 W	Feb-13	2.04		MO	0005 10	7197690 (Z166635) A144248	BRWN FILL 0003 GREY SILT GRVL 0008 GREY SHLE LMSN 0015

2021-08-11

MECP Well Records
Eastern Ave. Widening and Clark Blvd. Extension

Project No. 30427

OWNSHIP CON L	UTM	DATE	CASING	WATER	WELL USE	SCREEN	WELL	FORMATION
BRAMPTON CITY	17 601829 4839249 W	Aug-08	2 2		MO		7113407 (M02949) A066790	BLCK SAND GRVL FILL 0005 BRWN SAND SLTY 0015
BRAMPTON CITY	17 601384 4839505 W	Apr-15	2		MT	0010 10	7240334 (Z208020) A180156	BLCK ---- GRVL 0001 BRWN SAND SILT CLAY 0014 GREY SHLE WTHD 0020
BRAMPTON CITY	17 601735 4839540 W	Feb-20					7358602 (Z330392) A289014 P	
BRAMPTON CITY	17 601339 4839292 W	Aug-19	2	UT 0012	MO	0010 10	7353798 (Z311896) A272358	SAND GRVL FILL 0008 BRWN FILL BLDR 0015 SHLE 0020
BRAMPTON CITY	17 601324 4839343 W	Aug-19	2	UT 0010	MO	0007 10	7351919 (Z320956) A272425	GRVL FILL 0005 SAND 0010 SILT SAND WBRG 0015 SAND WBRG 0017
BRAMPTON CITY	17 601338 4839411 W	Aug-19	2	UT 0015	MO	0015 10	7351918 (Z320957) A272420	GRVL FILL 0005 GRVL TILL DNSE 0015 SILT CLAY TILL 0025
BRAMPTON CITY	17 601335 4839481 W	Aug-19	2		MO	0013 10	7351915 (Z321002) A272375	LOAM 0002 BRWN SAND SLTY 0012 GREY SAND GRVL 0025
BRAMPTON CITY	17 601392 4839430 W	Aug-19	2		MO	0010 10	7351914 (Z320961) A272374	---- 0002 BRWN TILL 0015 GREY TILL 0020
BRAMPTON CITY	17 601785 4839250 W	Jul-16	2		MT	0007 10	7269282 (Z235167) A206181	BRWN SAND GRVL 0006 BRWN SILT CLAY TILL 0012 GREY SILT CLAY TILL 0017
BRAMPTON CITY	17 601787 4839509 W	Feb-20					7358603 (Z330390) A289013 P	
BRAMPTON CITY	17 601352 4839251 W	Aug-19	2	UT 0006	MO	0010 10	7353799 (Z311898) A272357	SAND GRVL FILL 0008 BRWN FILL BLDR 0015 SHLE 0020
BRAMPTON CITY	17 601578 4839246 W						7356191 (C43293) A253351 P	
BRAMPTON CITY	17 601798 4839095 W	Feb-20					7354910 (C48394) A240763 P	
BRAMPTON CITY	17 601856 4839286 W	Oct-18					7325315 (C43996) A259506 P	
BRAMPTON CITY	17 601495 4839206 W	Mar-18					7310216 (C42039) A244294 P	

MECP Well Records

Eastern Ave. Widening and Clark Blvd. Extension

Project No. 30427

OWNSHIP CON L	UTM	DATE	CASING	WATER	WELL USE	SCREEN	WELL	FORMATION
BRAMPTON CITY	17 601325 4839215 W	Oct-17	1.5		MO	0006 5	7298267 (Z273296) A227258	BRWN SAND GRVL DNSE 0011
BRAMPTON CITY	17 601326 4839176 W	Oct-17	1.5		MO	0008 5	7298265 (Z273297) A227254	BRWN SAND GRVL DNSE 0013
BRAMPTON CITY (CHING	17 601581 4839331 W	Dec-18					7327384 (C45025) A240751 P	
BRAMPTON CITY HS E 02 005	17 601777 4839390 W	Mar-10	1.25	FR 0007	NU MO	0006 5	7141864 (Z112335) A093016	BLCK ---- 0001 BRWN FILL 0007 GREY SAND 0010 BRWN SAND TILL 0011
BRAMPTON CITY HS E 02 005	17 601762 4839499 W	Jul-19	2.00	UT 0005	MT	0010 10	7337185 (ILZORDSI) A246202	BRWN SAND GRVL DNSE 0004 BRWN SAND SILT DNSE 0010 GREY SAND SILT DNSE 0013 GREY SILT SAND DNSE 0020
BRAMPTON CITY	17 601265 4839204 W	Jul-15	1.5		MO	0004 10	7245993 (Z207187) A181015	BRWN SAND GRVL 0009 BRWN SILT 0015
BRAMPTON CITY	17 601208 4839254 W	Oct-17	1.5		MO	0006 5	7298269 (Z273300) A227262	BRWN SAND GRVL DNSE 0011
BRAMPTON CITY	17 601204 4839259 W	Oct-07	1.99		MO		7052993 (Z62898) A055833	BRWN MSND FILL PCKD 0011
BRAMPTON CITY	17 601300 4839182 W	Oct-17	1.5		MO	0008 12	7298266 (Z273295) A227259	BRWN SAND GRVL DNSE 1250
BRAMPTON CITY	17 601192 4839254 W	Oct-17	1.5		MO	0004 5	7298264 (Z273291) A227261	BRWN SAND FILL GRVL 0089
BRAMPTON CITY	17 601360 4838928 W	Jul-20					7366863 (C45504) A282611 P	
BRAMPTON CITY	17 601201 4839274 W	Oct-17	1.5		MO	0009 5	7298270 (Z273293) A227255	BRWN SAND GRVL DNSE 0014
BRAMPTON CITY	17 601237 4839232 W	Jul-15	1.5		MO	0005 10	7245992 (Z207186) A181012	BRWN SAND GRVL LOOS 0009 BRWN SILT DNSE 0015
BRAMPTON CITY	17 601204 4839032 W	Feb-10	2.00		TH	0008 5	7143474 (Z82956) A087103	BRWN SILT SAND DNSE 0002 BRWN SILT CLAY GRVL 0005 GREY SILT SAND HARD 0009 GREY CLAY SAND HARD 0011 GREY ROCK 0013

MECP Well Records

Eastern Ave. Widening and Clark Blvd. Extension

Project No. 30427

OWNSHIP CON L	UTM	DATE	CASING	WATER	WELL USE	SCREEN	WELL	FORMATION
BRAMPTON CITY	17 601193 4839050 W	Nov-09	2.04	OT 0005	MO	0010 10	7134823 (Z105100) A091101	BRWN SAND GRVL LOOS 0001 GREY SILT CLAY STNS 0002 GREY SILT CLAY STNS 0010 BRWN SILT TILL STNS 0017 GREY CLAY SILT STNS 0018 GREY SILT TILL STNS 0020
BRAMPTON CITY	17 601167 4839235 W	Mar-09	2.06		MO		7122312 (M03121) A064061	BRWN GRVL PCKD 0002 BLCK CLAY 0006 GREY CLAY 0012 GREY TILL 0015
BRAMPTON CITY	17 601204 4839259 W	Jul-06	2.08			0004 5	4910296 (Z46027) A041142	BLCK FILL 0006 GREN TILL SILT 0009
BRAMPTON CITY	17 601199 4839264 W	Jan-06					4910041 (Z34336) A	
BRAMPTON CITY	17 601223 4839123 W	Mar-20					7358024 (C48367) A264963 P	
BRAMPTON CITY	17 601283 4839128 W	Jun-20					7363278 (Z333194) A287822 P	
BRAMPTON CITY	17 601293 4839271 W	Aug-19	2	UT 0006	MO	0010 10	7353797 (Z311843) A272359	SAND GRVL FILL 0008 BRWN FILL BLDR 0015 SHLE 0020
BRAMPTON CITY	17 601220 4839238 W	Oct-17	1.5		MO		7298268 (Z273298) A227256	BRWN SAND GRVL DNSE 0013
BRAMPTON CITY	17 601215 4839357 W	Aug-19	2	UT 0015	MO	0010 10	7351916 (Z320960) A272436	---- 0002 BRWN TILL HARD 0012 GREY TILL WBRG 0015 GREY TILL WBRG 0020
BRAMPTON CITY	17 601196 4839270 W	Oct-17	1.5		MO	0008 5	7298271 (Z273292) A227257	BRWN SAND GRVL DNSE 0012
BRAMPTON CITY	17 601652 4838867 W	Jun-19					7345302 (C45603) A267310 P	
BRAMPTON CITY	17 601194 4839253 W	Jan-18					7306247 (C39876) A233459 P	
BRAMPTON CITY	17 601263 4839386 W	Aug-19	2	UT 0015	MO	0010 10	7351917 (Z320958) A272376	GRVL FILL 0005 GRVL TILL DNSE 0015 SILT CLAY TILL 0025
BRAMPTON CITY (CHING	17 601247 4839217 W	Oct-18	2.00		MT	0030 10	7327233 (Z255746) A245898	BRWN FILL 0007 BRWN SAND GRVL SLTY 0017 GREY SHLE 0040
BRAMPTON CITY (CHING	17 601199 4839257 W	Oct-18					7327227 (C32815) A245981 P	

MECP Well Records

Eastern Ave. Widening and Clark Blvd. Extension

Project No. 30427

OWNSHIP CON L	UTM	DATE	CASING	WATER	WELL USE	SCREEN	WELL	FORMATION
BRAMPTON CITY (CHING	17 601288 4839162 W	Oct-18					7327226 (C32814) A243633 P	
BRAMPTON CITY (TORON	17 601326 4838862 W	Sep-10	1.23		MT	0010 10	7154047 (Z122070) A107684	BRWN SAND GRVL FILL 0005 GREY SILT TILL DNSE 0020
BRAMPTON CITY (TORON	17 601326 4838859 W	Sep-10	1.25		MT	0010 10	7154046 (Z122072) A099975	BRWN SAND GRVL FILL 0005 GREY SILT TILL SHLE 0020
BRAMPTON CITY HS E 02 005	17 601192 4839254 W	Oct-17	14.9		MO	0008 5	7298263 (Z273294) A227260	BRWN SAND GRVL DNSE 0013
BRAMPTON CITY	17 601239 4838826 W	Aug-14					7228290 (C26760) A163956 P	
BRAMPTON CITY	17 601216 4838784 W	Oct-13	2		MO	0007 7	7214695 (Z166139) A151158	
BRAMPTON CITY	17 601242 4838828 W	Oct-13					7214696 (Z166136) A151161	
BRAMPTON CITY	17 601240 4838806 W	Oct-13	2		MO	0007 7	7214698 (Z166138) A151156	
BRAMPTON CITY	17 601001 4838962 W	Jan-14					7217758 (Z166231) A148711 A	
BRAMPTON CITY	17 601002 4838941 W	Mar-14	2		MT	0004 10	7219340 (Z185584) A160785	BRWN SILT FILL 0005 GREY SILT 0010 RED TILL SILT 0014
BRAMPTON CITY	17 601146 4839000 W	Feb-14	2.04		MO	0008 7	7220130 (Z187136) A161399	BRWN FILL GRVL LOOS 0002 BRWN FSND PCKD 0015
BRAMPTON CITY	17 600997 4838944 W	Mar-15	2	0005	MT	0003 2	7240374 (Z207449) A180330	GREY GRVL LOOS 0000 BRWN SAND SILT LOOS 0005 BRWN SILT SAND WBRG 0010 RED SILT ROCK DNSE 0015
BRAMPTON CITY	17 601257 4838806 W	Jul-14					7228289 (C26131) A169208 P	
BRAMPTON CITY	17 600995 4838971 W	Jun-13	2		MT	0009 10	7204499 (Z173707) A148710	BRWN SAND FILL 0008 BRWN TILL 0019
BRAMPTON CITY	17 601001 4838987 W	Jan-15	1.25		MT	0004 5	7238554 (Z204447) A179357	GREY 0000 BRWN FILL GRVL 0004 GREY TILL SILT SAND 0009

2021-08-11

MECP Well Records
Eastern Ave. Widening and Clark Blvd. Extension

Project No. 30427

OWNSHIP CON L	UTM	DATE	CASING	WATER	WELL USE	SCREEN	WELL	FORMATION
BRAMPTON CITY	17 600995 4838963 W	Jan-15	1.25		MT	0005 5	7238555 (Z204448) A179338	GREY 0000 BRWN FILL 0004 GREY SILT SAND 0010
BRAMPTON CITY	17 601099 4838993 W	Jan-15			MT	0004 10	7238557 (Z204465) A177156	BRWN FILL GRVL LOOS 0002 BRWN SILT CLAY DNSE 0010 RED SILT CLAY DNSE 0014
BRAMPTON CITY	17 601078 4838889 W	Jan-15			MT	0005 5	7238558 (Z204466) A177157	BRWN FILL GRVL LOOS 0002 BRWN SILT CLAY DNSE 0005 RED SILT CLAY DNSE 0010
BRAMPTON CITY	17 601182 4838699 W	Feb-59	5	FR 0020			4900512 ()	LOAM 0001 BRWN CLAY GRVL 0010 MSND GRVL CLAY 0012 MSND GRVL BLDR 0020 MSND GRVL CLAY 0035 SHLE 0049
BRAMPTON CITY	17 601040 4838944 W	Jan-15			MT	0005 10	7238560 (Z204462) A177158	BRWN GRVL FILL LOOS 0002 BRWN SILT CLAY DNSE 0005 RED SILT CLAY DNSE 0015
BRAMPTON CITY	17 601188 4838854 W	Jul-14					7228116 (Z183540) A	
BRAMPTON CITY	17 601062 4838880 W	Feb-13	1.5		MT	0004 8	7198915 (Z167881) A143769	BRWN SILT SAND 0010 RED SHLE 0012
BRAMPTON CITY	17 601014 4838737 W	Oct-09			TH	0013 10	7133742 (Z104656) A090834	BRWN FILL GRVL SNDY 0002 BRWN CLAY SLTY 0016 GREY CLAY SLTY 0020 BRWN SHLE WTHD DRY 0023
BRAMPTON CITY	17 601022 4839115 W	Mar-11			MO		7162498 (Z121221) A106890	FILL SILT SHLE 0015
BRAMPTON CITY	17 601030 4839030 W	Dec-12	1.5		MT	0003 9	7195222 (Z163124) A142702	BLCK 0000 BRWN SAND GRVL LOOS 0001 BRWN SILT SAND LOOS 0012
BRAMPTON CITY	17 601039 4839014 W	Dec-12	1.5		MT	0004 10	7195223 (Z164522) A142700	BLCK 0000 BRWN SAND GRVL LOOS 0001 BRWN SILT SAND LOOS 0014
BRAMPTON CITY	17 601251 4838771 W	Dec-13					7214612 (C18511) A151277 P	
BRAMPTON CITY	17 601055 4838873 W	Feb-13	1.5		MT	0004 8	7198913 (Z167882) A117738	BRWN SILT SAND 0010 RED SHLE 0012
BRAMPTON CITY	17 601001 4838962 W	Jun-13			MT	0008 10	7204500 (Z173705) A148711	BRWN SAND FILL 0008 BRWN TILL ROCK 0018
BRAMPTON CITY	17 601043 4839033 W	Dec-12	1.5		MT	0003 10	7201243 (Z164493) A140148	BLCK 0000 BRWN SAND GRVL LOOS 0001 BRWN SILT SAND LOOS 0013

MECP Well Records

Eastern Ave. Widening and Clark Blvd. Extension

Project No. 30427

OWNSHIP CON L	UTM	DATE	CASING	WATER	WELL USE	SCREEN	WELL	FORMATION
BRAMPTON CITY	17 601025 4839007 W	May-13	1.5		MT		7203066 (Z172239) A142701 A	
BRAMPTON CITY	17 601035 4839023 W	May-13	1.5		MT		7203095 (Z172246) A142700 A	
BRAMPTON CITY	17 601028 4839037 W	May-13	1.5		MT		7203096 (Z172242) A140148 A	
BRAMPTON CITY	17 601037 4839030 W	May-13	2		MT		7203098 (Z172245) A141938 A	
BRAMPTON CITY	17 601017 4838956 W	Jun-13	2		MT	0010 10	7204422 (Z163272) A148837	BRWN SAND FILL 0008 BRWN TILL ROCK 0020
BRAMPTON CITY	17 601022 4838942 W	Jan-14			MT	0004 10	7238562 (Z200328) A177159	BRWN FILL GRVL LOOS 0002 BRWN SILT CLAY DNSE 0004 RED SILT CLAY DNSE 0014
BRAMPTON CITY	17 601037 4839017 W	Dec-12	1.5		MT	0004 10	7195224 (Z163123) A142701	BLCK 0000 BRWN SAND GRVL LOOS 0001 BRWN SILT SAND LOOS 0014
BRAMPTON CITY	17 600997 4838944 W	Mar-15	2	0010	MT	0003 3	7240375 (Z207450) A180331	GREY GRVL LOOS 0000 BRWN SAND SILT LOOS 0003 BRWN SAND DNSE 0008 RED SILT SAND DNSE 0016
BRAMPTON CITY	17 601001 4838987 W	Aug-17		0008	TH		7315940 (Z264258) A179357 A	
BRAMPTON CITY	17 601060 4838853 W	Jan-15			MT	0004 5	7238559 (Z204463) A177161	BRWN FILL GRVL LOOS 0002 BRWN SILT CLAY DNSE 0009
BRAMPTON CITY	17 600997 4838944 W	Aug-17		0009	TH		7315941 (Z264182) A180330 A	
BRAMPTON CITY	17 601060 4838853 W	Jun-17		0005	TH		7315945 (Z264178) A177161 A	
BRAMPTON CITY	17 601022 4838942 W	Aug-17		0009	TH		7315947 (Z264260) A177159 A	
BRAMPTON CITY	17 601017 4838956 W	Aug-17		0015	TH		7315949 (Z264233) A148837 A	
BRAMPTON CITY	17 601059 4838927 W	Aug-17		0006	TH		7315937 (Z294047) A	

2021-08-11

MECP Well Records

Eastern Ave. Widening and Clark Blvd. Extension

Project No. 30427

OWNSHIP CON L	UTM	DATE	CASING	WATER	WELL USE	SCREEN	WELL	FORMATION
BRAMPTON CITY	17 601099 4838993 W	Aug-17		0011	TH		7315954 (Z264231) A177156 A	
BRAMPTON CITY	17 601011 4838949 W	Aug-17		0007	TH		7315938 (Z294085) A	
BRAMPTON CITY	17 601002 4838941 W	Aug-17		0010	TH		7315939 (Z229981) A160785 A	
BRAMPTON CITY	17 601009 4838957 W	Aug-17		0012	TH		7315942 (Z264181) A148712 A	
BRAMPTON CITY	17 601013 4838934 W	Aug-17		0006	TH		7315948 (Z264234) A195051 A	
BRAMPTON CITY	17 601040 4838944 W	Aug-17		0009	TH		7315950 (Z264232) A177158 A	
BRAMPTON CITY	17 601008 4838949 W	Aug-17		0022	TH		7315952 (Z264229) A	
BRAMPTON CITY	17 601078 4838889 W	Aug-17		0008	TH		7315953 (Z264230) A177157 A	
BRAMPTON CITY	17 600994 4838944 W	Aug-17		0010	TH		7315951 (Z264228) A180331 A	
BRAMPTON CITY	17 601013 4838934 W	Jan-16	2		MT	0005 10	7257922 (Z218019) A195051	BRWN SAND SILT 0002 RED SHLE WTHD DNSE 0015
BRAMPTON CITY	17 601008 4838949 W	Jan-16	2		MT	0018 10	7257923 (Z218018) A195052	BRWN SAND SILT LOOS 0004 BRWN SHLE WTHD DNSE 0028
BRAMPTON CITY	17 601043 4839003 W	Aug-17		0012	TH		7315933 (Z264218) A	
BRAMPTON CITY	17 601219 4838780 W	Sep-17	2		TH MO	0005 10	7300790 (Z270214) A192271	BRWN FILL GRVL LOOS 0002 BRWN SILT CLAY DNSE 0006 RED SILT CLAY DNSE 0015
BRAMPTON CITY	17 601244 4838836 W	Aug-17	1.36		TH MO	0004 10	7300791 (Z263678) A182857	GREY GRVL HARD 0001 GREY SAND SILT DNSE 0005 BRWN SILT HARD 0014
BRAMPTON CITY	17 601267 4838833 W	Aug-17	1.36		TH MO	0004 10	7300792 (Z263677) A182856	GREY GRVL HARD 0001 BRWN SAND SILT DNSE 0005 BRWN SILT HARD 0014
BRAMPTON CITY	17 601198 4838795 W	Aug-17	1.36		TH MO	0004 10	7300793 (Z263676) A182855	GREY GRVL HARD 0001 BRWN SAND SILT DNSE 0005 BRWN SILT HARD 0014

2021-08-11

MECP Well Records

Eastern Ave. Widening and Clark Blvd. Extension

Project No. 30427

OWNSHIP CON L	UTM	DATE	CASING	WATER	WELL USE	SCREEN	WELL	FORMATION
BRAMPTON CITY	17 601240 4838794 W	Sep-17	1.36		TH MO	0003 10	7300794 (Z263675) A182854	GREY GRVL HARD 0001 BRWN SAND SILT DNSE 0005 BRWN SILT HARD 0013
BRAMPTON CITY	17 601024 4838952 W	Nov-17					7301191 (C39682) A238224 P	
BRAMPTON CITY	17 601079 4838919 W	Aug-17		0009	TH		7315932 (Z274520) A	
BRAMPTON CITY (TORON	17 601308 4838840 W	Sep-10	1.25		CO NU	0007 10	7154045 (Z122071) A099964	BRWN SAND GRVL FILL 0005 GREY SILT TILL SHLE 0017
BRAMPTON CITY HS E 02 005	17 601009 4838957 W	Jun-13	2		MT	0005 10	7204423 (Z173706) A148712	BRWN SAND FILL 0008 BRWN TILL ROCK 0015
BRAMPTON CITY HS E 02 005	17 601009 4838957 W	Jan-14					7217759 (Z166233) A148712 A	
BRAMPTON CITY	17 600984 4839054 W	Jan-14					7217760 (Z185227) A143687 A	
BRAMPTON CITY	17 600992 4838976 W	Jun-13	2		MT	0010 10	7204498 (Z173708) A148690	BRWN SAND FILL 0008 BRWN TILL ROCK 0020
BRAMPTON CITY	17 600991 4839048 W	May-13	1.5		MT		7203097 (Z172244) A142702 A	
BRAMPTON CITY	17 600926 4838926 W	Feb-14	2		MT	0010 10	7218035 (Z185772) A160717	GREY 0005 BRWN FILL 0006 RED SAND SILT
BRAMPTON CITY	17 600992 4838976 W	Jan-14					7217757 (Z166232) A148690 A	
BRAMPTON CITY	17 600984 4839054 W	Feb-13	1.5		MT	0004 8	7198910 (Z167876) A143687	BRWN SILT SAND 0010 RED SHLE 0012
BRAMPTON CITY	17 600957 4838620 W	Oct-11	2.04		MT	0010 5	7174070 (Z125967) A121861	BRWN FILL LOOS 0003 BRWN SILT CLAY DNSE 0015
BRAMPTON CITY	17 600924 4838568 W	Oct-11	2.04		MT	0010 5	7174071 (Z125968) A121860	BRWN FILL LOOS 0003 BRWN SILT CLAY DNSE 0015
BRAMPTON CITY	17 600943 4839094 W	Nov-12	2		MT	0003 10	7194350 (Z163051) A141938	BRWN SAND SILT 0007 GREY SILT SAND 0013

2021-08-11

MECP Well Records

Eastern Ave. Widening and Clark Blvd. Extension

Project No. 30427

OWNSHIP CON L	UTM	DATE	CASING	WATER	WELL USE	SCREEN	WELL	FORMATION
BRAMPTON CITY	17 600957 4838946 W	Feb-12	1.5		MT	0004 8	7198909 (Z167880) A142623	BRWN SILT SAND 0009 RED SHLE 0012
BRAMPTON CITY	17 600968 4839033 W	Jan-15			MT	0004 10	7238556 (Z204464) A177164	BRWN FILL GRVL LOOS 0002 BRWN SILT CLAY DNSE 0010 RED SILT CLAY DNSE 0014
BRAMPTON CITY	17 600927 4838923 W	Feb-13	1.5		MT	0004 9	7198911 (Z167879) A143688	BRWN SILT SAND 0010 RED SHLE 0013
BRAMPTON CITY	17 600924 4838987 W	Feb-13	1.5		MT	0003 10	7198912 (Z167878) A117728	BRWN SILT SAND 0010 RED SHLE 0012
BRAMPTON CITY	17 600975 4838952 W	Feb-13	1.5		MT	0004 8	7198914 (Z167877) A143772	BRWN SILT SAND 0009 RED SHLE 0012
BRAMPTON CITY	17 600951 4838969 W	Aug-17		0008	TH		7315936 (Z294046) A	
BRAMPTON CITY	17 600926 4838926 W	Aug-17		0016	TH		7315943 (Z264180) A160717 A	
BRAMPTON CITY	17 600924 4838987 W	Aug-17		0007	TH		7315944 (Z264179) A117728 A	
BRAMPTON CITY	17 600968 4839033 W	Aug-17		0011	TH		7315946 (Z264259) A177164 A	
BRAMPTON CITY	17 600983 4839000 W	Aug-17			TH		7315934 (Z294044) A	
BRAMPTON CITY	17 600960 4838956 W	Aug-17		0009	TH		7315935 (Z294045) A	
BRAMPTON CITY	17 601328 4838567 W	Sep-18					7352541 (C43898) A255707 P	
BRAMPTON CITY	17 600909 4838970 W	Nov-16	2		MT	0015 10	7276927 (Z245473) A211463	BLCK 0003 BRWN SAND SILT GRVL 0012 RED SHLE WTHD 0025
BRAMPTON CITY	17 600927 4838981 W	Jan-15			MT	0005 10	7238561 (Z200327) A177160	BRWN FILL GRVL LOOS 0002 BRWN SILT CLAY DNSE 0005 RED SILT CLAY DNSE 0015
BRAMPTON CITY	17 600960 4838942 W	Nov-16	2		MT	0005 10	7276926 (Z245474) A211465	BLCK 0003 BRWN SILT SAND GRVL 0013 RED SHLE WTHD 0015
BRAMPTON CITY	17 600913 4838847 W	Nov-16	2		MT	0008 10	7276928 (Z245475) A211464	BLCK 0000 BRWN SAND GRVL 0002 BRWN SILT SAND DNSE 0018

2021-08-11

MECP Well Records Eastern Ave. Widening and Clark Blvd. Extension

Project No. 30427

OWNSHIP CON L	UTM	DATE	CASING	WATER	WELL USE	SCREEN	WELL	FORMATION
BRAMPTON CITY	17 601043 4838590 W	May-15					7274652 (C25931) A179881 P	
BRAMPTON CITY HS E 02 005	17 601024 4838684 W	Nov-17					7307950 (C38453) A241561 P	
BRAMPTON CITY	17 600716 4838921 W	Sep-14	2		MT	0010 10	7229366 (Z195870) A171294	BLCK ---- 0004 BRWN SILT SAND 0014 RED TILL 0020
BRAMPTON CITY	17 601003 4838528 W	Oct-11	2.04		MT	0025 5	7174072 (Z141869) A121859	BRWN FILL LOOS 0005 BRWN SILT CLAY DNSE 0020 RED SHLE HARD 0030
BRAMPTON CITY	17 600733 4838800 W	Aug-08	1.5		MT	0005 5	7110556 (Z85847) A075518	BLCK 0002 BRWN SILT CLAY TILL 0008 GREY SILT CLAY TILL 0015
BRAMPTON CITY	17 600679 4838674 W	Dec-17	2		TH MO	0045 10	7304242 (Z269703) A239118	BRWN SAND SILT 0010 GREY SILT CLAY 0015 RED SHLE 0055
BRAMPTON CITY	17 600695 4838626 W	Dec-17	2		TH MO	0040 10	7304240 (Z269702) A239117	BRWN SAND SILT 0010 GREY SILT CLAY 0015 RED SHLE 0050
BRAMPTON CITY	17 600707 4838799 W	Mar-20					7358702 (Z336991) A288726 P	
BRAMPTON CITY	17 600695 4838811 W	Mar-20					7358701 (Z336992) A288725 P	
BRAMPTON CITY	17 600685 4838820 W	Mar-20					7358700 (Z336993) A288724 P	
BRAMPTON CITY	17 600732 4838641 W	Dec-17	2		TH MO	0040 10	7304241 (Z275386) A239119	BRWN SAND SILT 0050
BRAMPTON CITY	17 600693 4838635 W	Oct-17					7301789 (C39390) A235079 P	
BRAMPTON CITY	17 601133 4838391 W	May-17	2		MO	0065 5	7287407 (Z259590) A227335	GREY CMTD 0003 BRWN SAND SILT PCKD 0010 GREY SHLE TILL HARD 0015 GREY SHLE HARD 0070

TOWNSHIP CON LOT UTM DATE CNTR CASING DIA WATER PUMP TEST WELL USE SCREEN WELL FORMATION

Notes:

UTM: UTM in Zone, Easting, Northing and Datum is NAD83; L: UTM estimated from Centroid of Lot; W: UTM not from Lot Centroid
 DATE CNTR: Date Work Completed and Well Contractor Licence Number
 CASING DIA: .Casing diameter in inches
 WATER: Unit of Depth in Fee. See Table 4 for Meaning of Code

PUMP TEST: Static Water Level in Feet / Water Level After Pumping in Feet / Pump Test Rate in GPM / Pump Test Duration in Hour : Minutes
 WELL USE: See Table 3 for Meaning of Code
 SCREEN: Screen Depth and Length in feet
 WELL: WEL (AUDIT #) Well Tag . A: Abandonment; P: Partial Data Entry Only
 FORMATION: See Table 1 and 2 for Meaning of Code

1. Core Material and Descriptive terms

Code	Description	Code	Description	Code	Description	Code	Description	Code	Description
BLDR	BOULDERS	FCRD	FRACTURED	IRFM	IRON FORMATION	PORS	POROUS	SOFT	SOFT
BSLT	BASALT	FGRD	FINE-GRAINED	LIMY	LIMY	PRDG	PREVIOUSLY DUG	SPST	SOAPSTONE
CGRD	COARSE-GRAINED	FGVL	FINE GRAVEL	LMSN	LIMESTONE	PRDR	PREV. DRILLED	STKY	STICKY
CGVL	COARSE GRAVEL	FILL	FILL	LOAM	TOPSOIL	QRTZ	QUARTZITE	STNS	STONES
CHRT	CHERT	FLDS	FELDSPAR	LOOS	LOOSE	QSND	QUICKSAND	STNY	STONEY
CLAY	CLAY	FLNT	FLINT	LTCL	LIGHT-COLOURED	QTZ	QUARTZ	THIK	THICK
CLN	CLEAN	FOSS	FOSILIFEROUS	LYRD	LAYERED	ROCK	ROCK	THIN	THIN
CLYY	CLAYEY	FSND	FINE SAND	MARL	MARL	SAND	SAND	TILL	TILL
CMTD	CEMENTED	GNIS	GNEISS	MGRD	MEDIUM-GRAINED	SHLE	SHALE	UNKN	UNKNOWN TYPE
CONG	CONGLOMERATE	GRNT	GRANITE	MGVL	MEDIUM GRAVEL	SHLY	SHALY	VERY	VERY
CRYS	CRYSTALLINE	GRSN	GREENSTONE	MRBL	MARBLE	SHRP	SHARP	WBRG	WATER-BEARING
CSND	COARSE SAND	GRVL	GRAVEL	MSND	MEDIUM SAND	SHST	SCHIST	WDFR	WOOD FRAGMENTS
DKCL	DARK-COLOURED	GRWK	GREYWACKE	MUCK	MUCK	SILT	SILT	WTHD	WEATHERED
DLMT	DOLOMITE	GVLV	GRAVELLY	OBDN	OVERBURDEN	SLTE	SLATE		
DNSE	DENSE	GYPG	GYPGUM	PCKD	PACKED	SLTY	SILTY		
DRTY	DIRTY	HARD	HARD	PEAT	PEAT	SNDS	SANDSTONE		
DRY	DRY	HPAN	HARDPAN	PGVL	PEA GRAVEL	SNDY	SANDY SOAPSTONE		

2. Core Color

Code	Description
WHIT	WHITE
GREY	GREY
BLUE	BLUE
GREN	GREEN
YLLW	YELLOW
BRWN	BROWN
RED	RED
BLCK	BLACK
BLGY	BLUE-GREY

3. Well Use

Code	Description	Code	Description
DO	Domestic	OT	Other
ST	Livestock	TH	Test Hole
IR	Irrigation	DE	Dewatering
IN	Industrial	MO	Monitoring
CO	Commercial	MT	Monitoring TestHole
MN	Municipal		
PS	Public		
AC	Cooling And A/C		
NU	Not Used		

4. Water Detail

Code	Description	Code	Description
FR	Fresh	GS	Gas
SA	Salty	IR	Iron
SU	Sulphur		
MN	Mineral		
UK	Unknown		

APPENDIX H
SITE PHOTOGRAPHS



Photo 1: A general view of Eastern Avenue (Project Alignment) – View to the east near 73 Eastern Avenue.



Photo 2: A view of the stains near the abandoned railway siding between 69 and 73 Eastern Avenue – View to the west on Eastern Avenue.



Photo 3: A view of the above ground storage tanks at 35 Rutherford Road South.



Photo 4: A view of the autobody shop at 60 Eastern Avenue.



Photo 5: A view of the commercial trucking terminal (used truck sale) at 14 Hansen Road South.

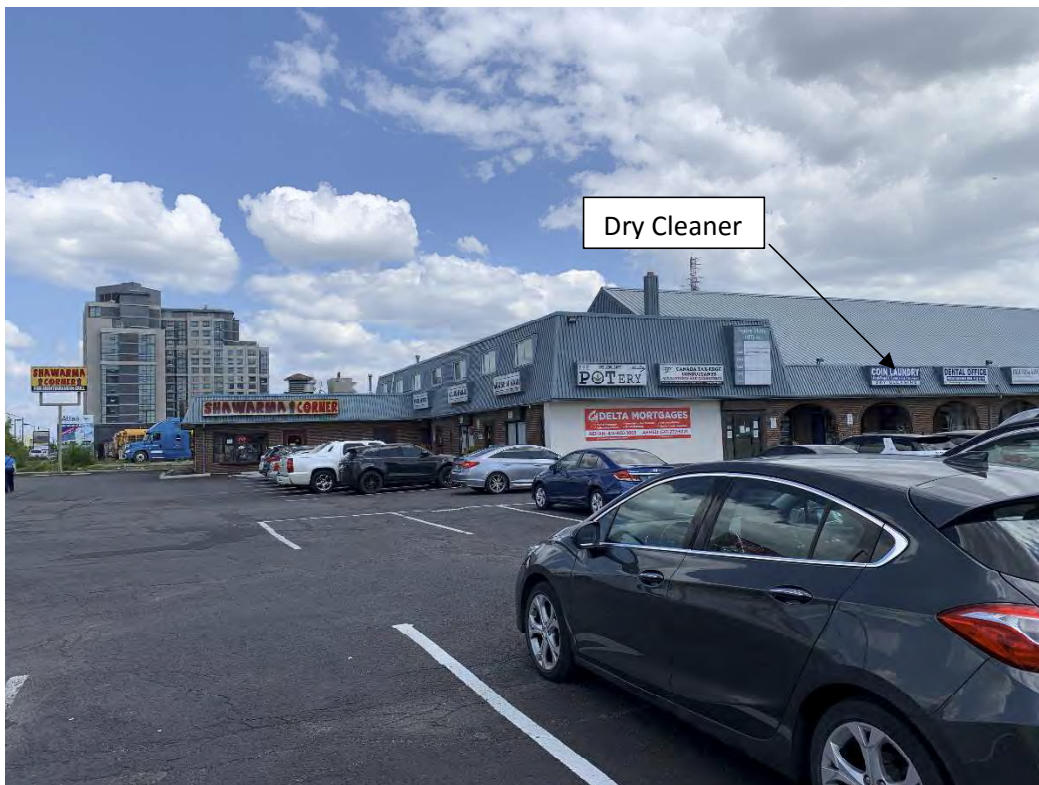

Photo 6: A view of the dry cleaner at 239 Queen Street East.



Photo 7: A view of the City of Brampton Apparatus and Maintenance Facility at 52 Rutherford Road South.



Photo 8: A view of the furniture manufacturer at 34 Hansen Road South.



Photo 9: A view of the rental company at 36 Rutherford Road South – maintenance garages for machinery equipment were observed.



Photo 10: A view of 35 Rutherford Road South – a private property that contains the proposed Clark Boulevard Extension.



Photo 11: 25 Rutherford Road South – View to the south from the northeast corner of the property.



Photo 12: 25 Rutherford Road South – View to the west from the northeast corner of the property.