



PROJECT TIMELINE

# PARKS & RECREATION REVITALIZED IMPLEMENTED



2025

2026 ONWARDS

[www.brampton.ca/rec-revitalized](http://www.brampton.ca/rec-revitalized)



# GROWTH MAPS

Plan. Grow. Play. **Together.**

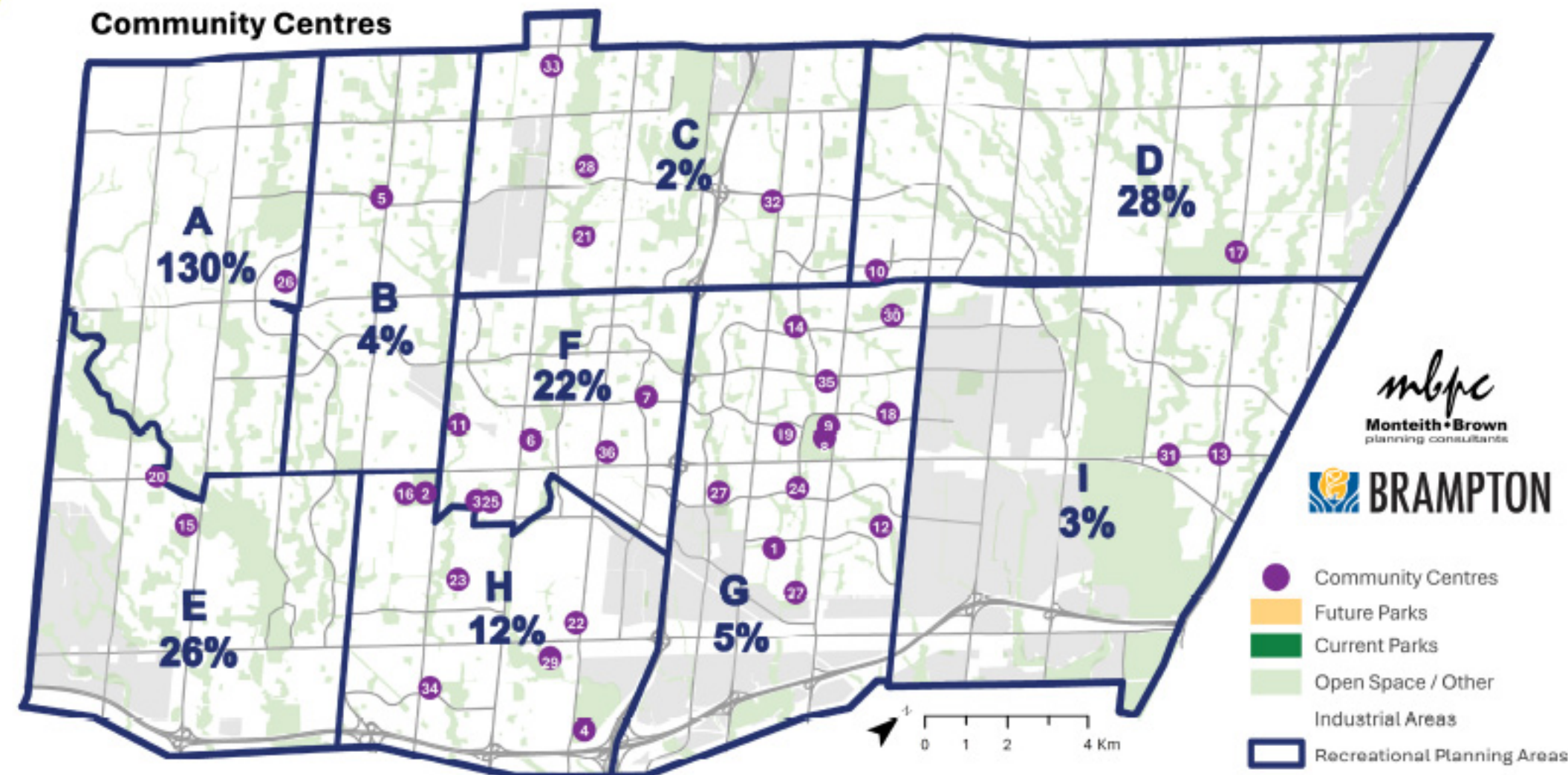

1. Balmoral Recreation Centre
2. Bob Callahan Flower City Seniors Centre
3. Brampton Curling Club
4. CAA Centre
5. Cassie Campbell Community Centre
6. Central Public School
7. Century Gardens Recreation Centre
8. Chinguacousy Curling & Tennis Club
9. Chinguacousy Park Ski Chalet
10. Chinguacousy Wellness Centre
11. Chris Gibson Recreation Centre
12. Earncliffe Recreation Centre
13. Ebenezer Community Hall
14. Ellen Mitchell Recreation Centre
15. Embleton Community Centre (Future)
16. Flower City Community Campus
17. Gore Meadows Community Centre
18. Greenbriar Recreation Centre
19. Howden Recreation Centre
20. Huttonville Community Centre
21. Jim Archdekin Recreation Centre
22. Ken Giles Recreation Centre
23. Kiwanis Centre for Excellence
24. Knightsbridge Senior Centre
25. Memorial Arena
26. Mount Pleasant Community Centre
27. Norton Place Park Community Centre
28. Paul Paleschi Recreation Centre
29. Peel Village Golf Course Clubhouse
30. Professor's Lake Recreation Centre
31. Riverstone Community Centre
32. Save Max Sports Centre
33. Snelgrove Community Centre
34. Susan Fennell Sportsplex
35. Terry Miller Recreation Centre
36. The Collaborative Learning and Technology Centre
37. Victoria Park Arena

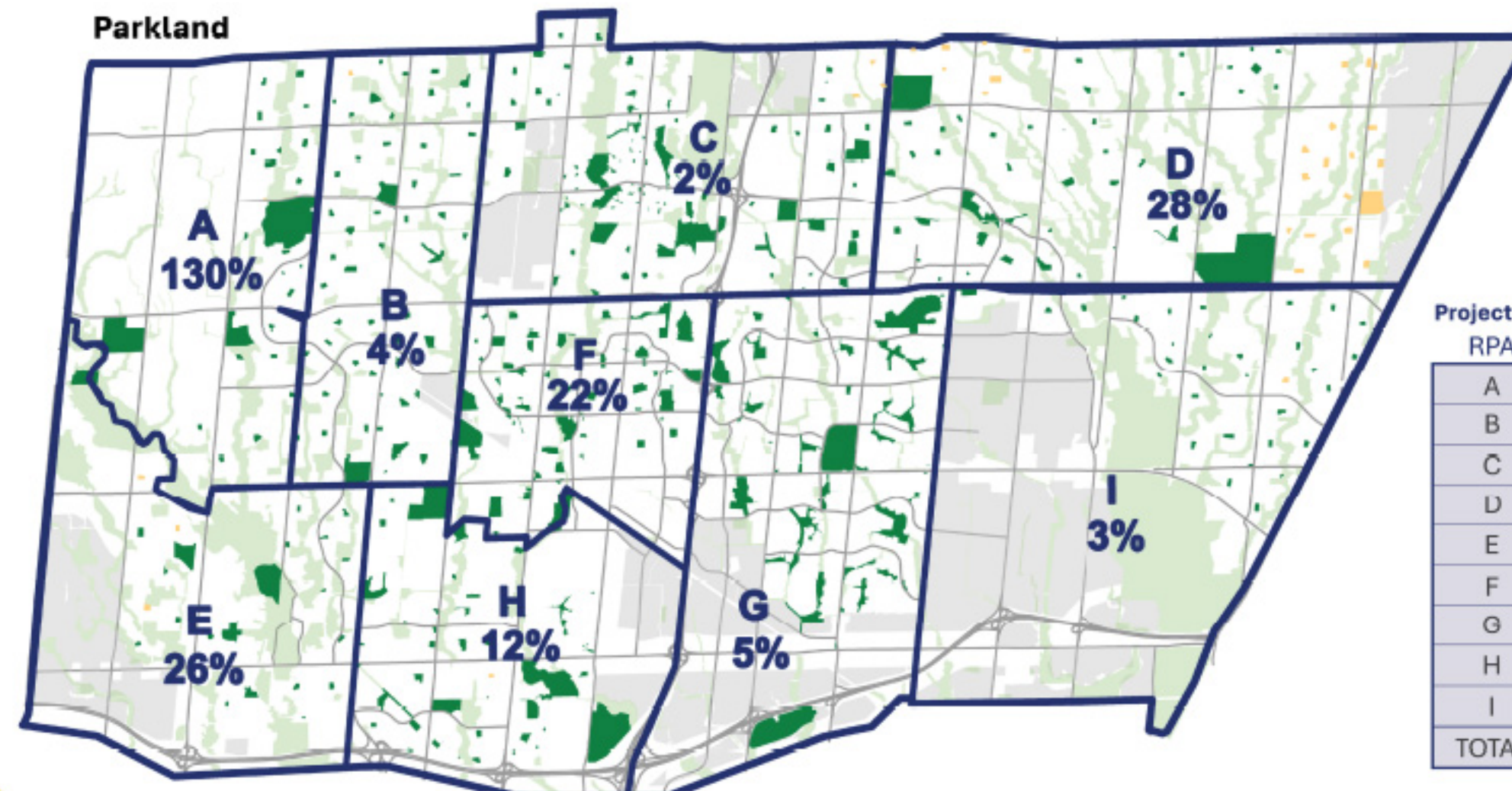

**Projected Population Growth**

RPA	2024	2036	GROWTH	%
A	44,888	103,300	58,412	130%
B	108,998	113,600	4,602	4%
C	110,322	112,740	2,418	2%
D	105,392	134,910	29,518	28%
E	50,976	64,400	13,424	26%
F	80,808	98,320	17,512	22%
G	92,638	97,660	5,022	5%
H	88,914	99,470	10,556	12%
I	74,370	76,540	2,170	3%
TOTAL	757,306	900,940	143,634	19%



PROJECT MAP

# PARKS AND RECREATION REVITALIZED AT A GLANCE



- BALMORAL RECREATION CENTRE
- CASSIE CAMPBELL FIELD HOCKEY
- CENTURY GARDENS YOUTH HUB
- CHRIS GIBSON RECREATION CENTRE
- EARNSCLIFFE PARK CRICKET FACILITY
- EMBLETON COMMUNITY CENTRE
- GORE MEADOWS COMMUNITY PARK
- HOWDEN RECREATION CENTRE
- MEMORIAL ARENA
- RIVERSTONE COMMUNITY CENTRE
- SANDALWOOD HEIGHTS ADVENTURE PARK
- SUSAN FENNELL SPORTSPLEX
- VICTORIA PARK & SPORTS HALL OF FAME



RECREATION REVITALIZED

# BALMORAL RECREATION CENTRE



RENDERING ONLY. FINAL DESIGN SUBJECT TO CHANGE.



Balmoral Recreation Centre is undergoing a significant renovation which will maintain the existing pool structure but provide new construction that will double the size of the facility to 35,000 square feet. Site improvements will expand the park and establish the Recreation Facility as an important hub in the community.

## Proposed Amenities:

- Sprung-wood gymnasium with FIBA basketball court
- Two multi-purpose rooms
- Sauna
- Universal change room
- Splash pad and playground
- Exterior washrooms
- New landscaping and parking spaces



RECREATION REVITALIZED

# BALMORAL RECREATION CENTRE



RENDERING ONLY FINAL DESIGN SUBJECT TO CHANGE



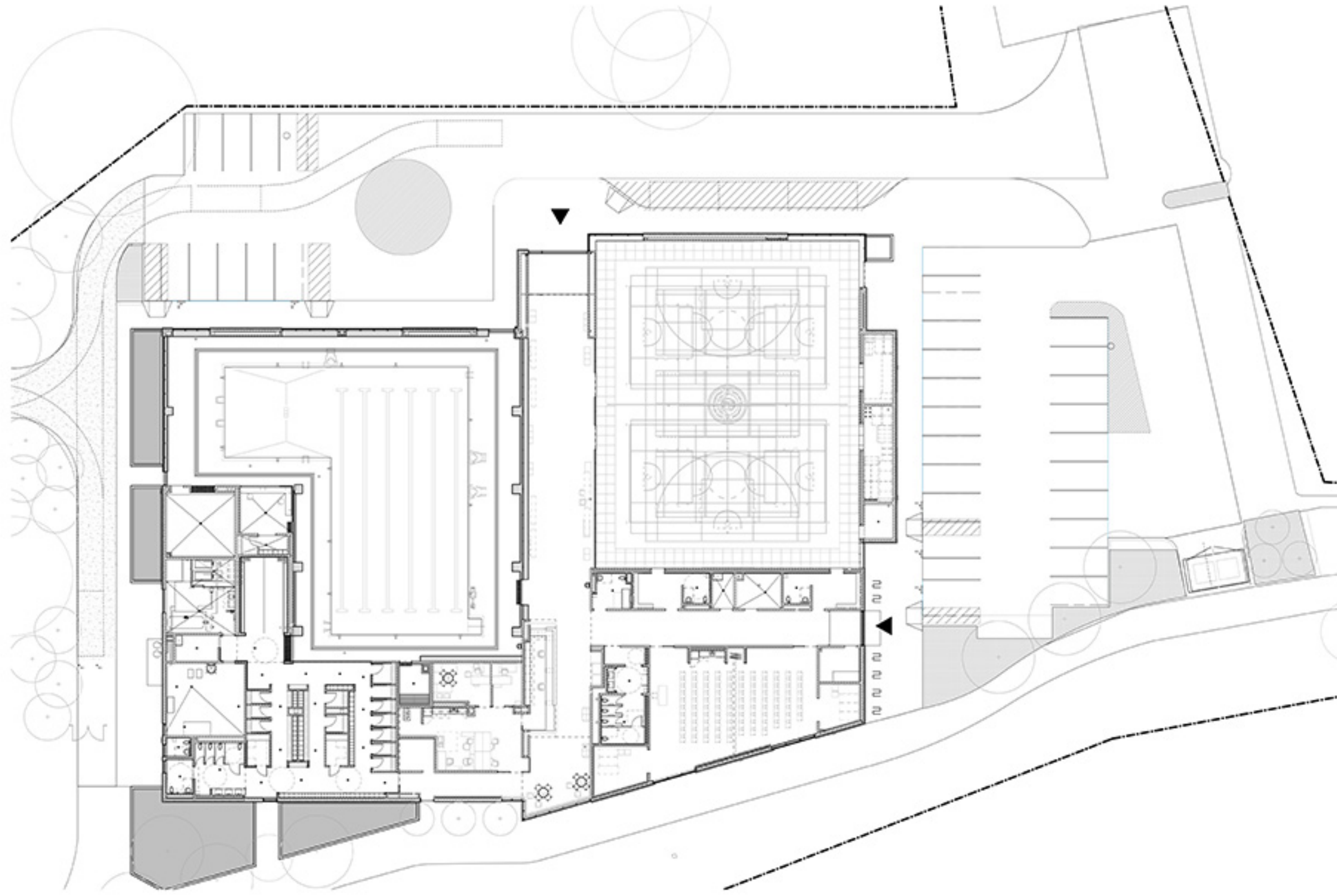

RENDERING ONLY. FINAL DESIGN SUBJECT TO CHANGE.



RECREATION REVITALIZED

# BALMORAL RECREATION CENTRE



RECREATION REVITALIZED

# RIVERSTONE COMMUNITY CENTRE

This project aims to enhance existing public spaces in the facility, including a redesign and renovation of basement level changerooms, expansion of the Fitness Centre including an additional studio, and creating community use and facility support spaces.

## Enhancements to:

- Lower-level washroom and changerooms
- Group fitness studio
- Community room

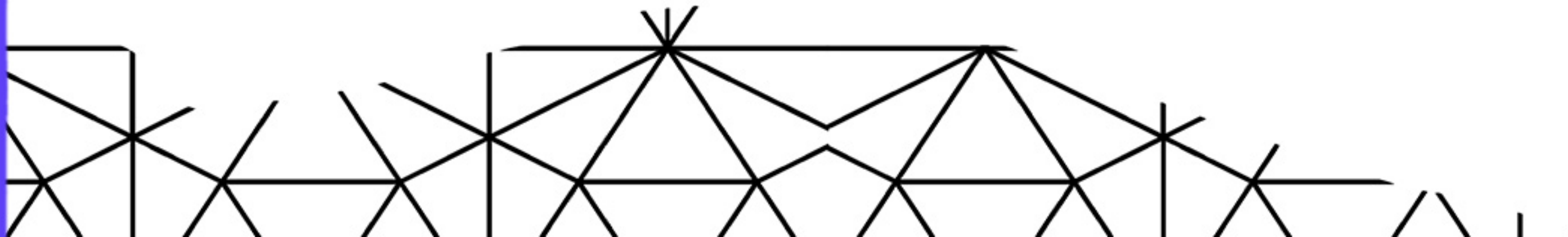



RECREATION REVITALIZED

# MEMORIAL ARENA



Memorial Arena will undergo a 3,000-square-foot addition featuring two new changerooms with shower and washroom, office and equipment rooms, and storage spaces.

This addition will complement the building design while respecting the historic architectural integrity of the existing building.

## Project Timeline:

- Q4 2024 - Construction start
- Q4 2025 - Estimated project completion

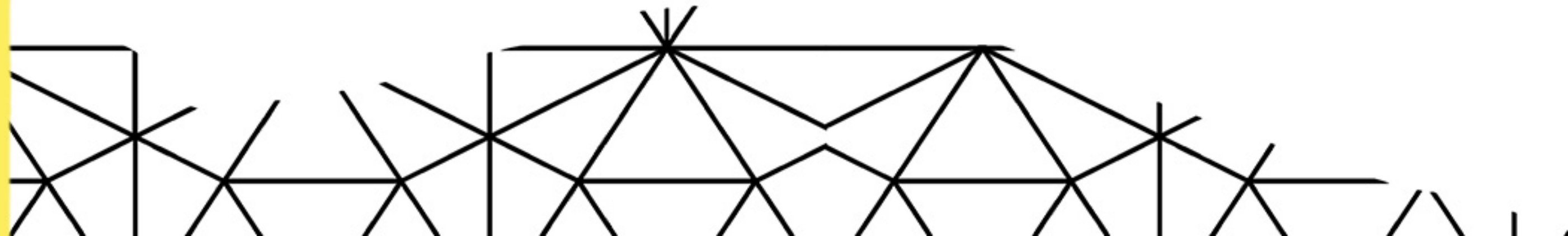



RECREATION REVITALIZED

# SUSAN FENNEL SPORTSPLEX NET-ZERO CARBON RETROFIT PROJECT

The Susan Fennell Sportsplex was selected as Brampton's first net-zero carbon facility, advancing the City's commitment to combat climate change and achieve its 2050 net-zero goals. This comprehensive retrofit also addresses aging equipment throughout the facility.

This transformation represents a significant milestone in Brampton's environmental leadership and community infrastructure renewal.

## Project Timeline:

**Phase 1:** Rinks 3 and 4 have reopened

**Phase 2:** Beginning April 2025, requiring temporary closures of select facility areas

**Full Reopening:** September 2025

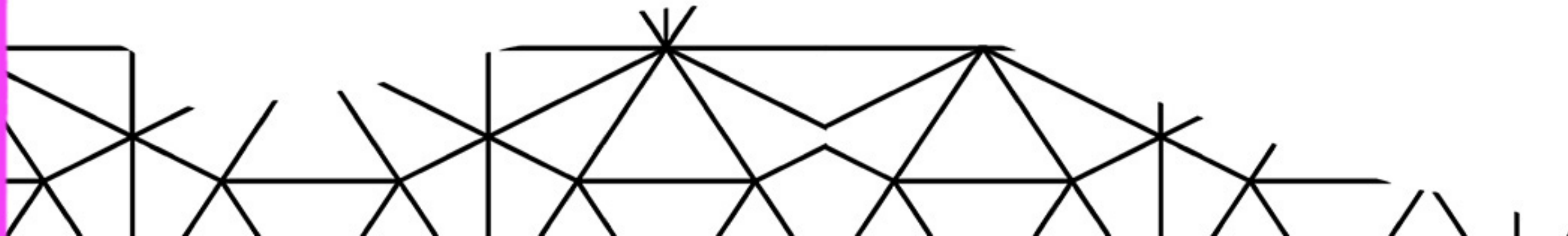



RECREATION REVITALIZED

# EARNSCLIFFE PARK CRICKET FACILITY

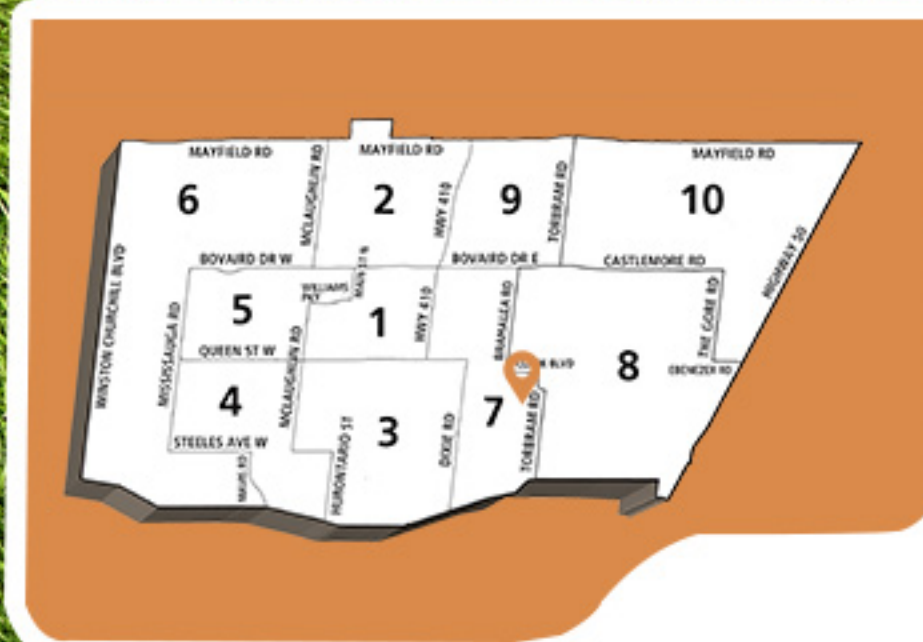

The City of Brampton will be welcoming its first year-round cricket facility at Earncliffe Park. The new facility will include a turf cricket field, five-lane batting cage, a comfort station and a seasonal dome, addressing the need for winterized amenities.

This development is designed to meet the growing demand for cricket amenities and will serve both local and international user groups, offering year-round recreational opportunities for all ages and skill levels.

## Project Timeline:

- Turf cricket field with seasonal dome
- Five-lane batting cage
- Comfort station

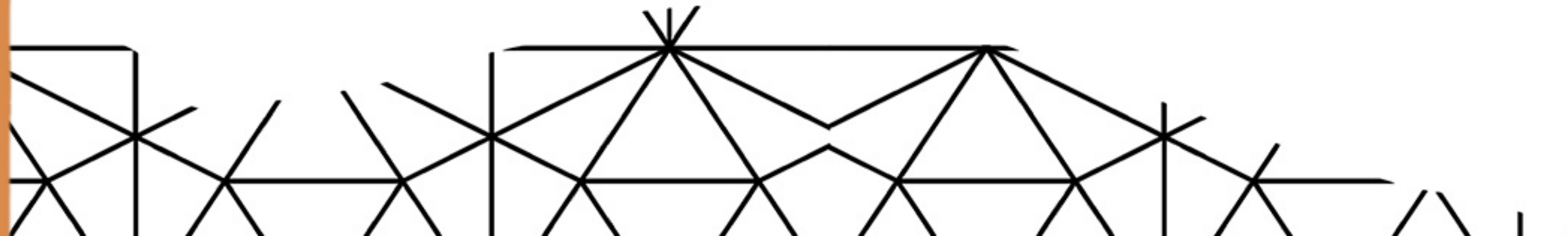



RECREATION REVITALIZED

# CASSIE CAMPBELL FIELD HOCKEY DOMED TURF FIELD

This facility will provide a second competition grade turf field for field hockey play on the main space. Additional training space will be provided for cricket and baseball batting/pitching cages as well as an indoor track with long jump pits. The entire facility will be enclosed with a year-round dome with an attached pavilion to service the needs of the athletes on site.

## Proposed Amenities:

- Dry turf field for field hockey
- Batting/hitting tunnels for cricket and baseball training
- Indoor track training lanes
- Two sand pits for long jump and triple jump
- Pavilion with change room and washrooms
- Updated site work and landscaping
- New pathways and parking
- Exterior lighting for the dome



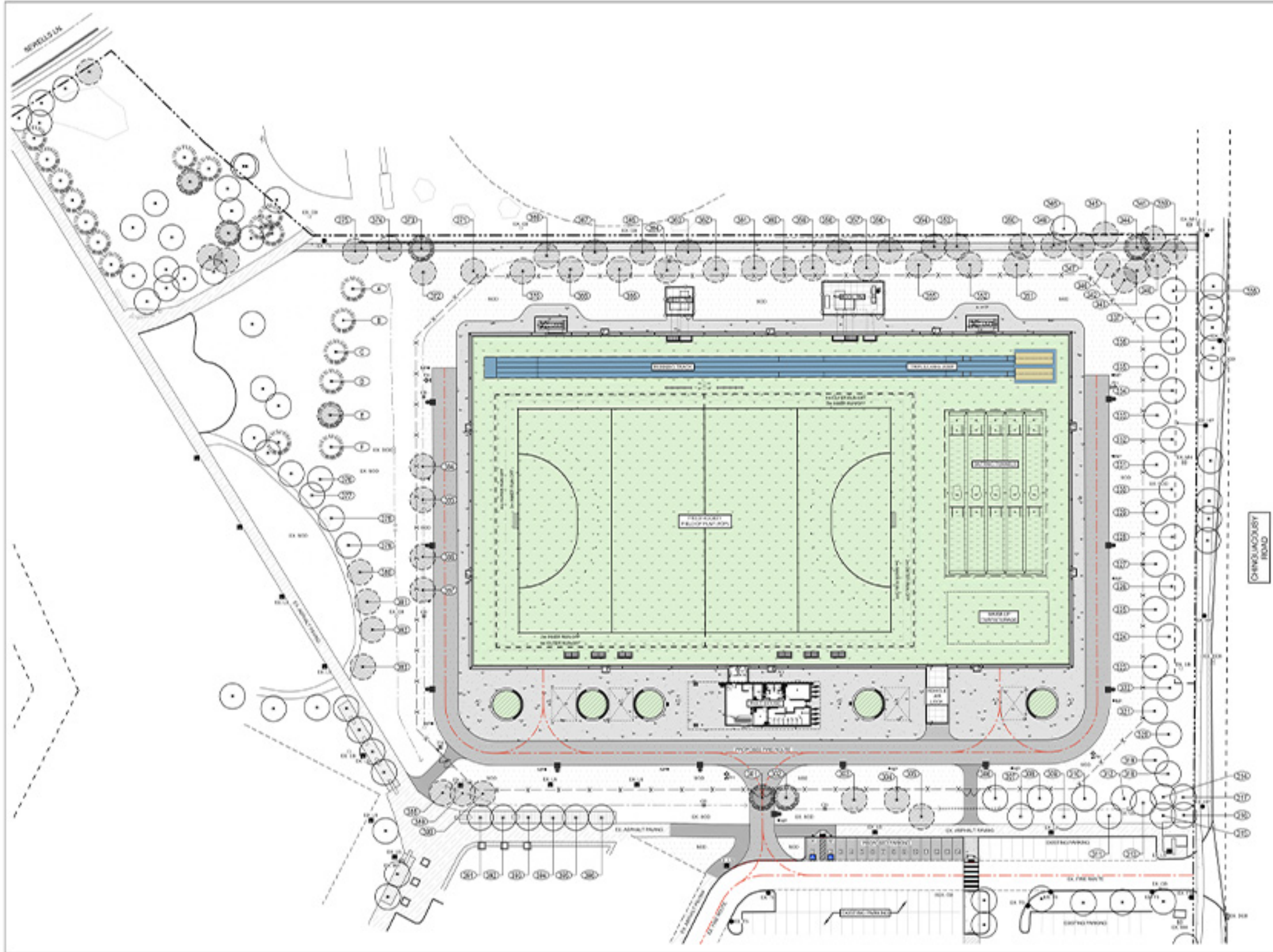

RENDERING ONLY. FINAL DESIGN SUBJECT TO CHANGE.



RECREATION REVITALIZED

# CASSIE CAMPBELL FIELD HOCKEY DOMED TURF FIELD

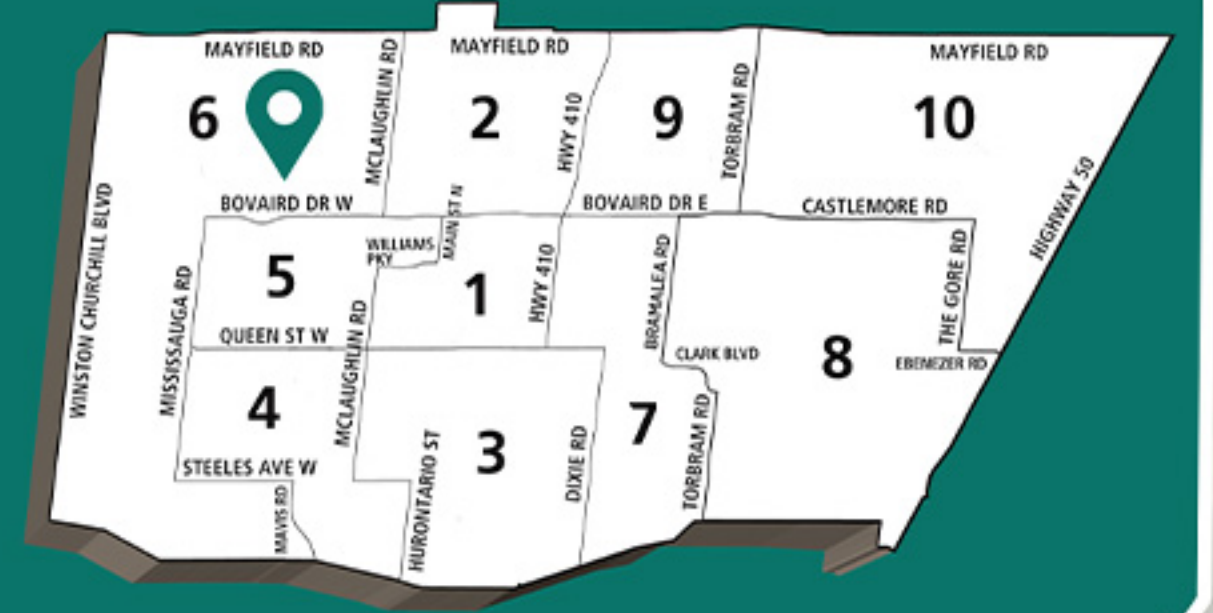



RECREATION REVITALIZED

# CENTURY GARDENS YOUTH HUB



RENDERING ONLY. FINAL DESIGN SUBJECT TO CHANGE.





RECREATION REVITALIZED

# CENTURY GARDENS YOUTH HUB



The former Lawn Bowling Club facility and grounds will be demolished to make way for a new 12,500 square foot youth hub space that will feature youth-oriented design and activities, including games and e-sports, group education and career advice, social services and more. The adjacent lands to the youth hub will provide activity space for youth to play games, grow gardens and gather for special events.

## Proposed Amenities:

- Teaching kitchen
- Multi-purpose rooms
- E-sports zone and games area
- Study centres
- Creative spaces
- Community gardens
- Outdoor basketball court
- Amphitheatre
- Sensory room
- Consultation rooms

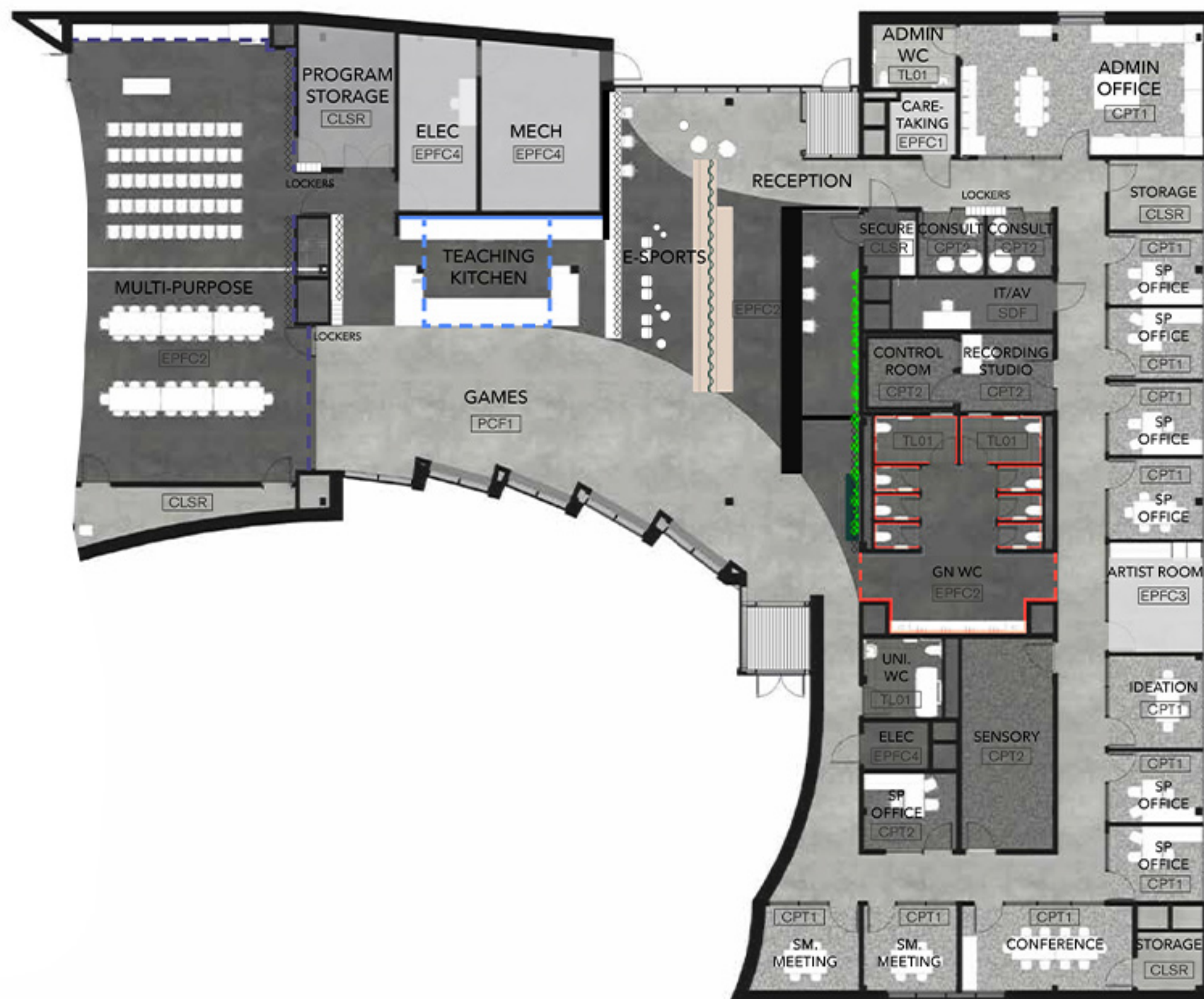

RENDERING ONLY. FINAL DESIGN SUBJECT TO CHANGE.



RECREATION REVITALIZED

# CENTURY GARDENS YOUTH HUB



RECREATION REVITALIZED

# SANDALWOOD HEIGHTS ADVENTURE PARK



RENDERING ONLY FINAL DESIGN SUBJECT TO CHANGE.



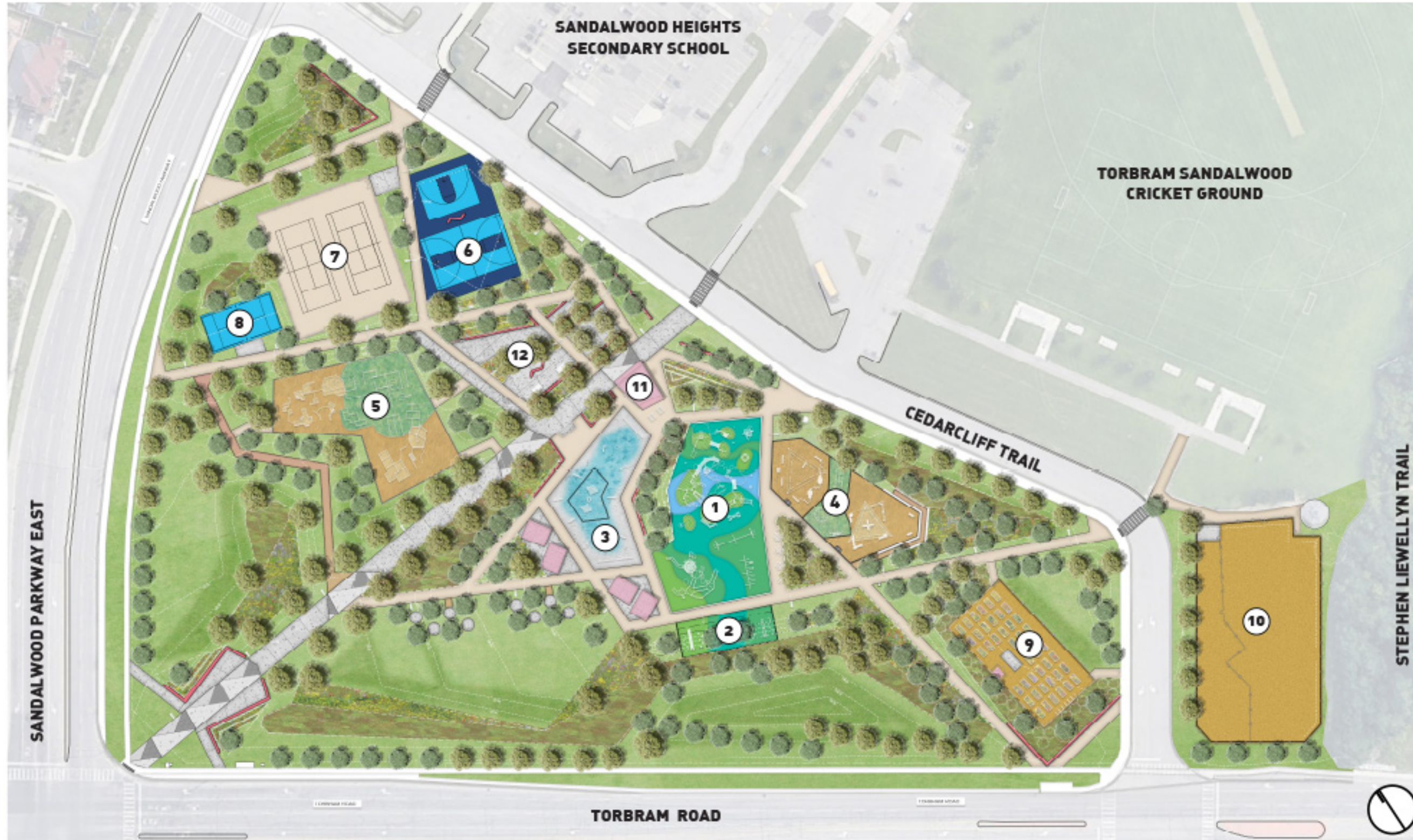

## SANDALWOOD HEIGHTS ADVENTURE PARK

- |                          |                          |
|--------------------------|--------------------------|
| 1. PLAY GROUND           | 7. TENNIS COURTS         |
| 2. SLOPE SLIDES          | 8. PADEL COURT           |
| 3. SPLASH PAD            | 9. COMMUNITY GARDEN      |
| 4. ALTERNATIVE PLAY AREA | 10. DOG RUN              |
| 5. PARKOUR               | 11. WASHROOM BUILDING    |
| 6. BASKETBALL COURTS     | 12. SEATING/GAMES TABLES |



RECREATION REVITALIZED

# SANDALWOOD HEIGHTS ADVENTURE PARK





RECREATION REVITALIZED

# SANDALWOOD HEIGHTS ADVENTURE PARK



This park was designed to fulfill the need for a multi-seasonal, multi-generational space for the Sandalwood Heights Community. The transformation of a vacant green space at the busy intersection of Torbram and Sandalwood will provide recreation and respite for all ages in activities from gardening to tennis to parkour and playgrounds that will allow imaginations to soar.

## Proposed Amenities:

- Tennis/pickleball courts
- Basketball courts
- Splash pad
- Adventure playground
- Parkour amenities
- Community gardens
- Off-leash dog park
- Shade shelters

*Proposed amenities are subject to change.*

# Chris Gibson Recreation Centre

Main Entrance

Daycare Entrance



RECREATION REVITALIZED

## CHRIS GIBSON RECREATION CENTRE

RENDERING ONLY. FINAL DESIGN SUBJECT TO CHANGE.





RECREATION REVITALIZED

# CHRIS GIBSON RECREATION CENTRE



Chris Gibson Recreation Centre is slated for a complete renovation and retrofit of the existing facility. The renovation will include several new amenities as well as upgrades to the existing multi-purpose rooms, auditorium, customer service desk, entrance, and pool.

## Proposed Amenities:

- Multi-sport FIBA gymnasium with retractable bleachers
- Fully accessible NHL sized ice rink
- Dance and fitness rooms
- Additional parking and accessibility for pedestrian walkways
- Childcare centre

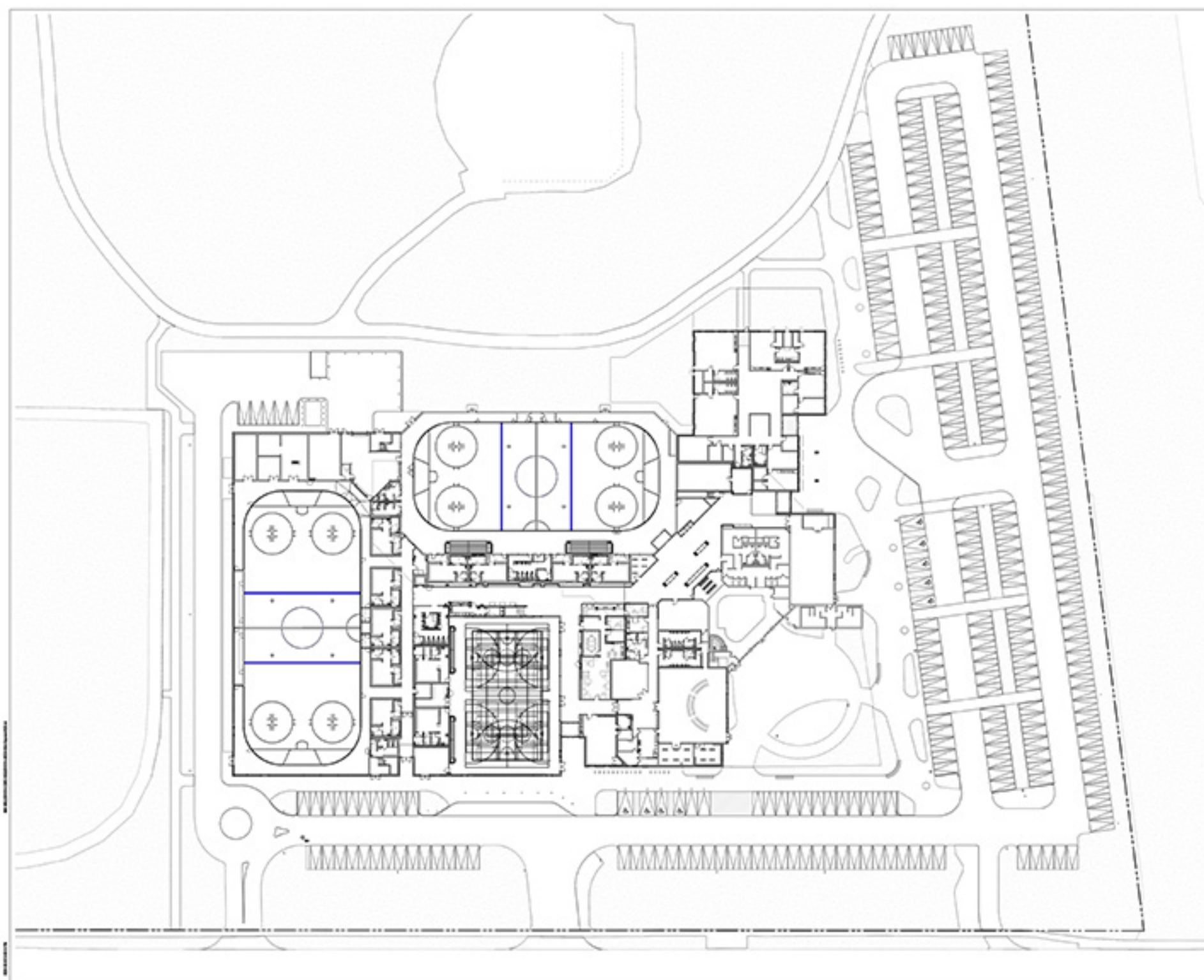

GROUND LEVEL

RENDERING ONLY. FINAL DESIGN SUBJECT TO CHANGE.



RECREATION REVITALIZED

# CHRIS GIBSON RECREATION CENTRE

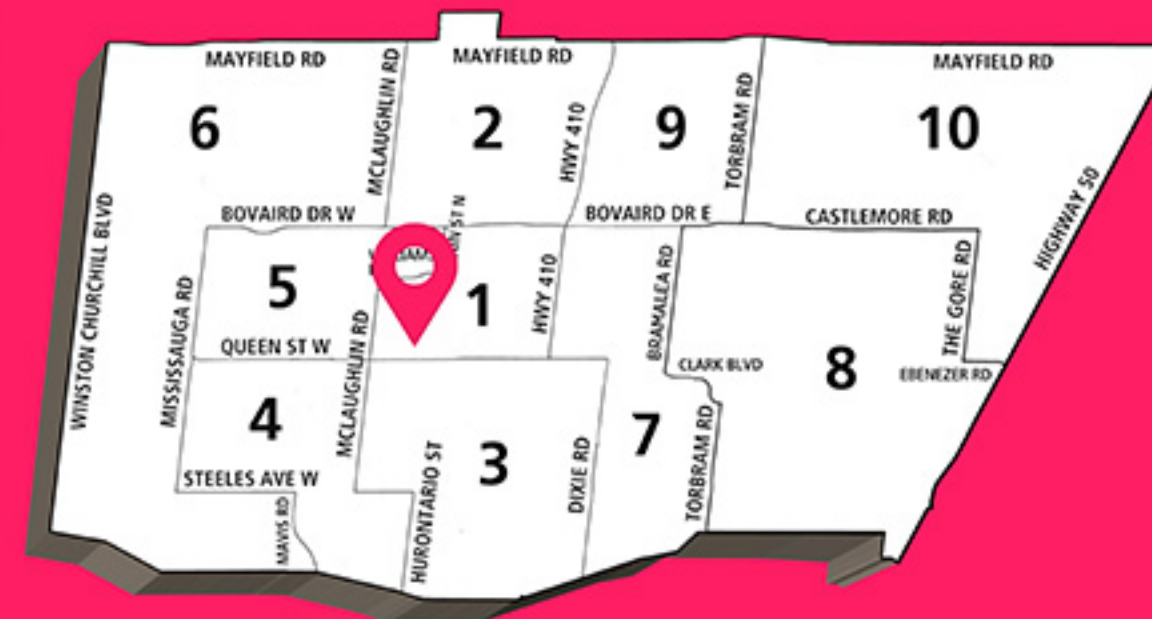



RENDERING ONLY. FINAL DESIGN SUBJECT TO CHANGE.



RECREATION REVITALIZED

# CHRIS GIBSON RECREATION CENTRE

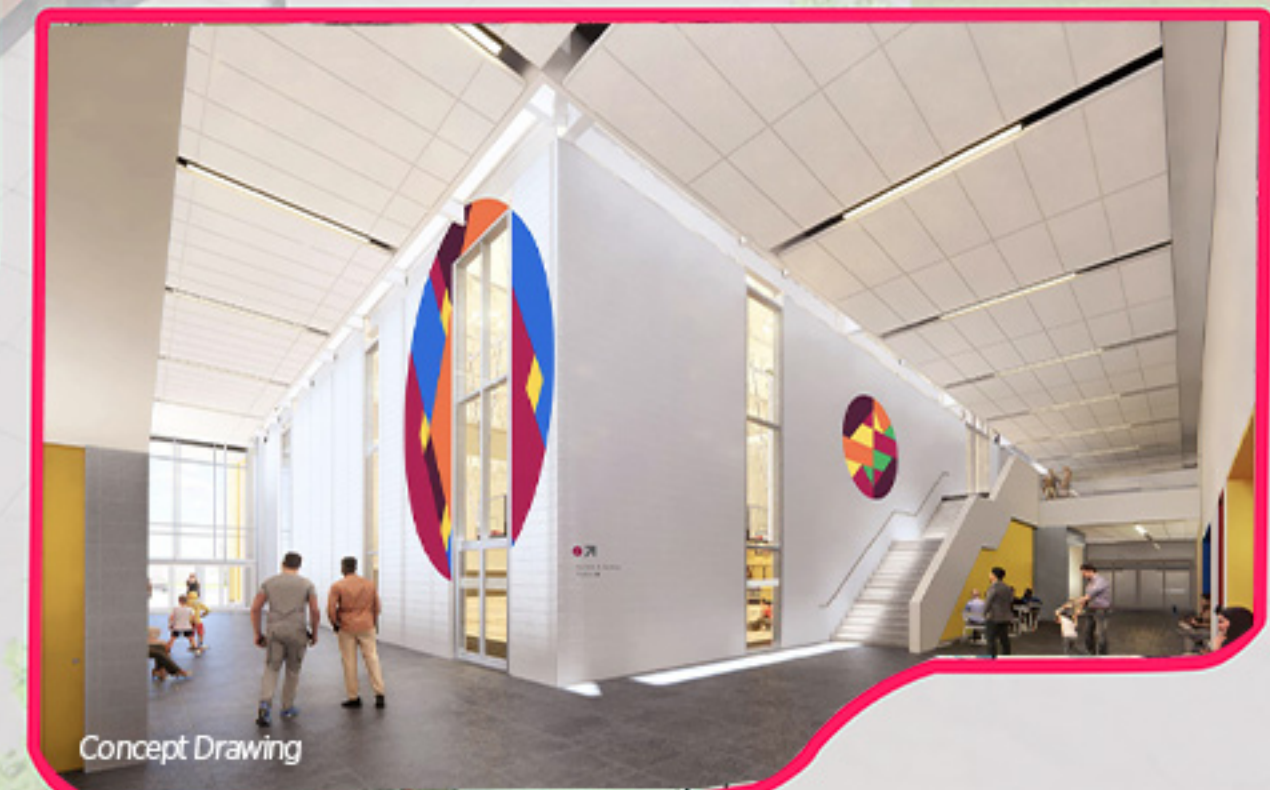



RECREATION REVITALIZED

# GORE MEADOWS EAST COMMUNITY PARK



RENDERING ONLY. FINAL DESIGN SUBJECT TO CHANGE.

Located outside the Gore Meadows Community Centre and Library, the park is set to be the latest outdoor destination in Brampton. Featuring modern design and construction, it will provide increased access to innovative play structures and recreational amenities for residents of all ages and abilities.

## Proposed Amenities:

- One premier cricket pitch
- Two community cricket pitches
- Tennis and pickleball courts
- Junior soccer fields
- Playground and shade shelter
- Comfort station
- Skateboard park
- Additional parking
- Fitness and cycling trails
- Picnic areas
- Naturalized environmental areas

*Proposed amenities are subject to change.*



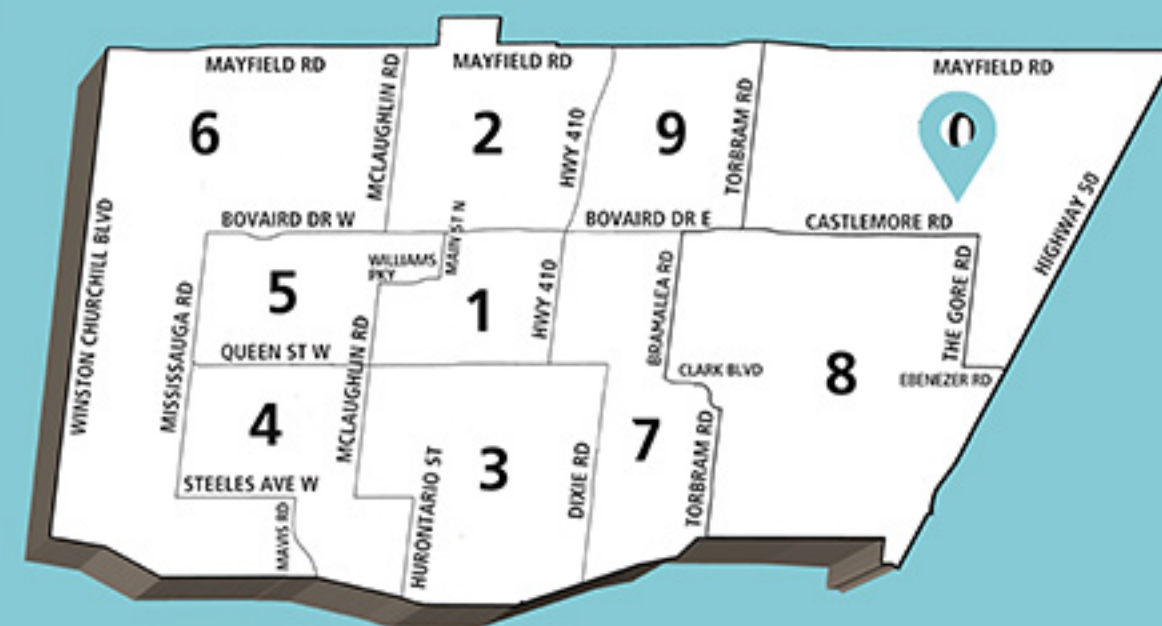

RECREATION REVITALIZED

# GORE MEADOWS EAST COMMUNITY PARK



RECREATION REVITALIZED

# VICTORIA PARK ARENA



RENDERING ONLY. FINAL DESIGN SUBJECT TO CHANGE.

The original Victoria Park arena was destroyed by fire in 2016. Plans to resurrect the arena as a dry-pad space that could accommodate the needs of multiple sports resulted in a beautiful wood floor arena design with gallery seating for 500 spectators. The opportunity to showcase Brampton's rich sports history presented itself through this project as well, so the Brampton Sports Hall of Fame will make a new home in Victoria Park Arena when it is complete.

## Proposed Amenities:

- Full-size dry multi-sport wooden floor
- Gallery seating for 500 people (including accessible spaces)
- Change rooms and office space for teams using space for training
- Multi-purpose room
- Brampton Sports Hall of Fame (4,000 sq. ft. dedicated space)



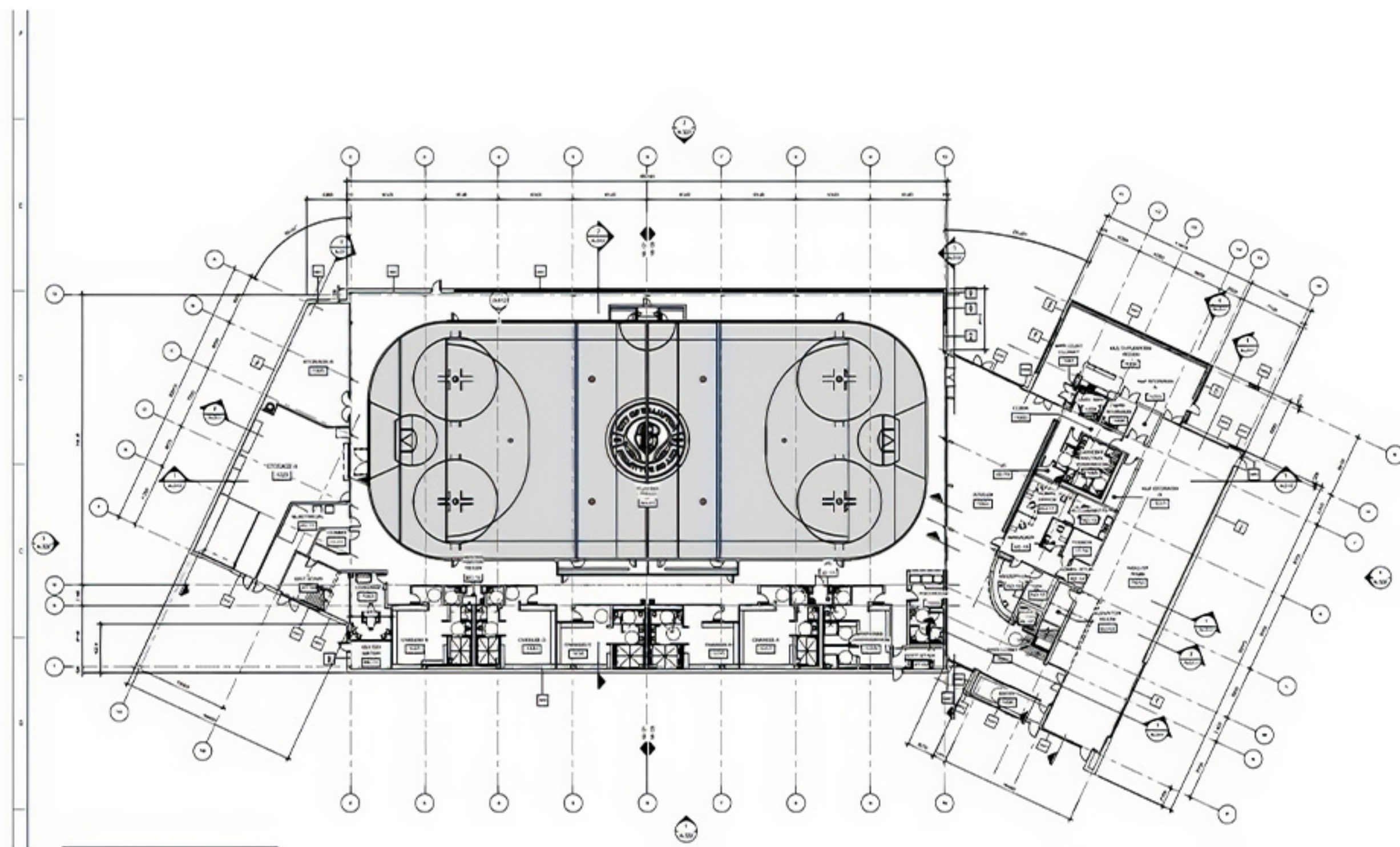

RENDERING ONLY. FINAL DESIGN SUBJECT TO CHANGE.



RECREATION REVITALIZED

# VICTORIA PARK ARENA



RECREATION REVITALIZED

# VICTORIA PARK ARENA

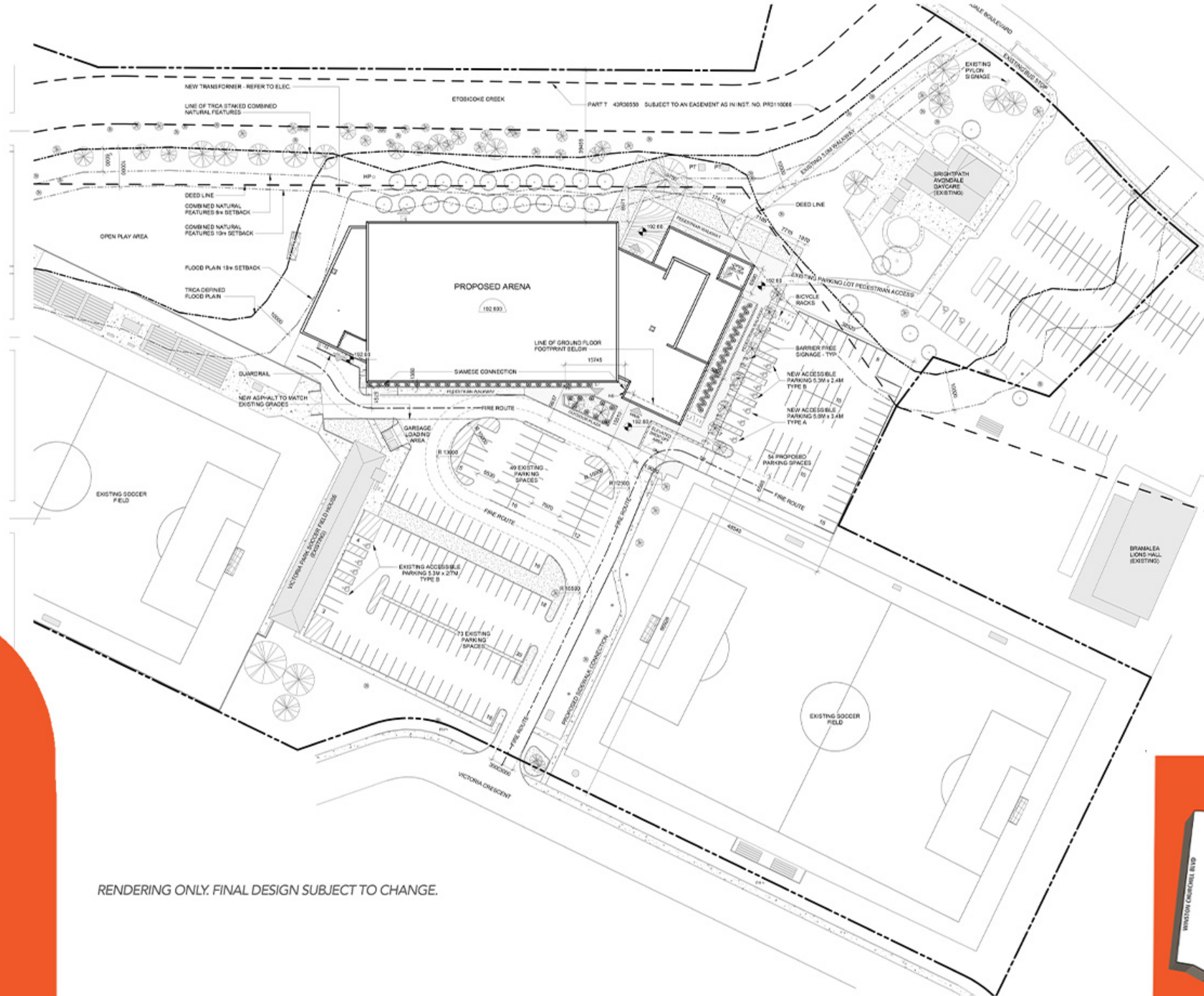

RENDERING ONLY. FINAL DESIGN SUBJECT TO CHANGE.





RECREATION REVITALIZED

# EMBLETON COMMUNITY CENTRE



RENDERING ONLY. FINAL DESIGN SUBJECT TO CHANGE.

The Embleton Community Centre is a new facility that is intended to serve the needs of those living in the south-west region of Brampton. The centre will be situated on a large campus that includes several outdoor amenities and shared spaces that will eventually be populated by a future school, library and housing developments. This facility will be the cornerstone of this community when completed.

## Proposed Amenities:

- 8-lane lap pool and leisure pool
- Triple gymnasium
- Fitness centre
- Walking track
- Multi-purpose rooms
- Youth room
- Concession
- Childcare centre
- Tennis courts
- Pickleball courts
- Skateboard park
- Outdoor basketball courts
- Splash pad
- Playground
- Covered ice rink and dry floor area (seasonally)
- Pavilion with change rooms and washrooms
- Fitness zones
- Walking trails

# GRAPHIC LEGEND

- DECIDUOUS TREE
- HIGH BRANCHING DECIDUOUS TREE IN PAVING C/W TREE GRATE & SOIL CELLS (30m)
- CONIFEROUS TREE
- COLOURED CONCRETE PAVING
- UNIT PAVING
- STANDARD CONCRETE PAVING
- PEDESTRIAN ASPHALT PAVING
- SPLASH PAD / WATER FEATURE (Specialty Surface Finish)
- PLAYGROUND (Specialty Surface Finish)
- ARTIFICIAL TURF (Specialty Surface Finish)
- PLANTED SOFTSCAPE
- FEATURE PLANTING / ORNAMENTAL GRASSES
- PLANTED BIO-SWALE
- 500 & 150mm TOPSOIL
- INDIGENOUS MEADOW SEED & 100mm TOPSOIL
- CAFE / PICNIC SEATING
- SHADE CANOPY
- 500mm H. FEATURE BENCH SEATING
- BIKE RACKS

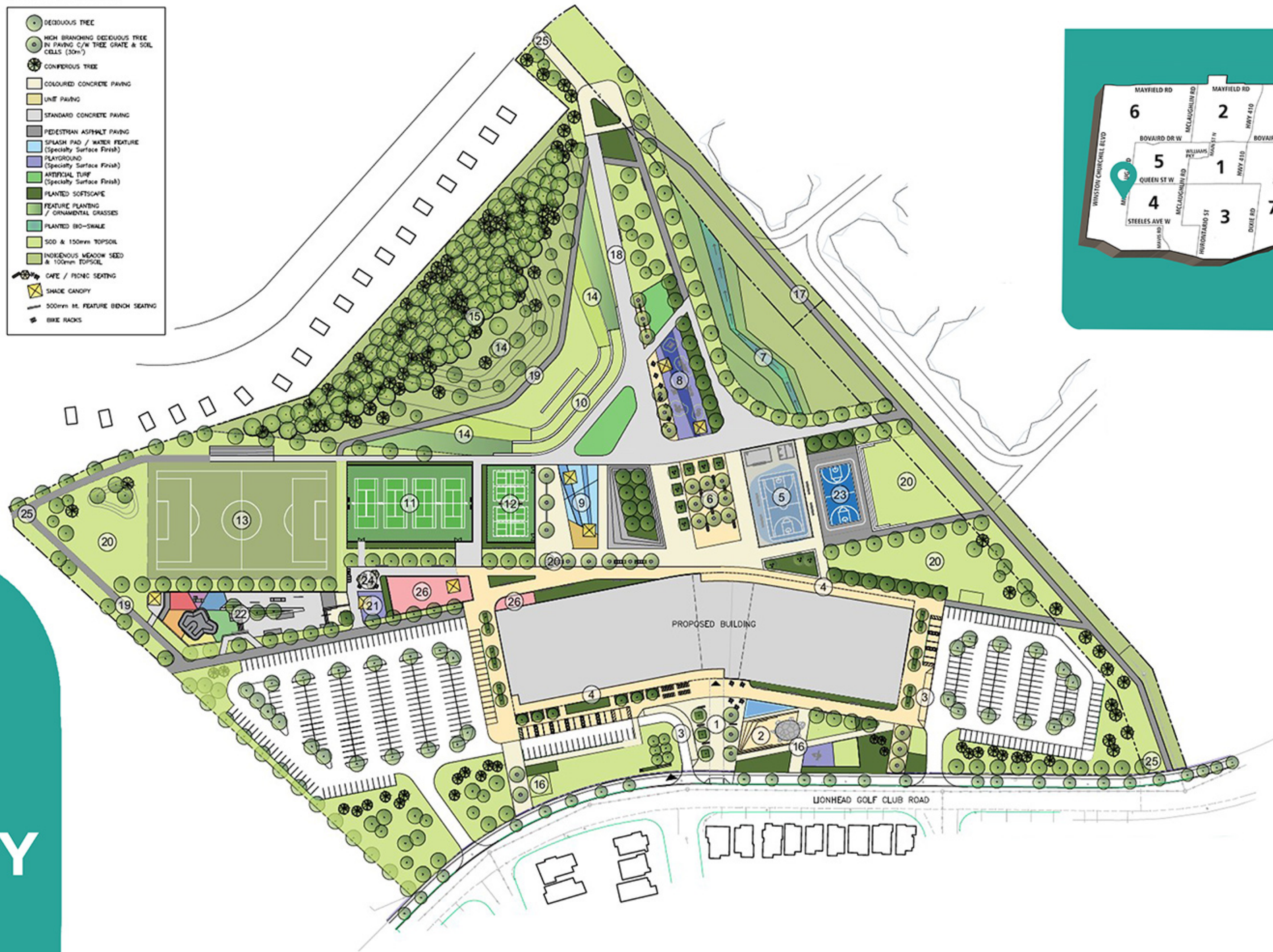

RECREATION REVITALIZED

# EMBLETON COMMUNITY CENTRE

RENDERING ONLY. FINAL DESIGN SUBJECT TO CHANGE.

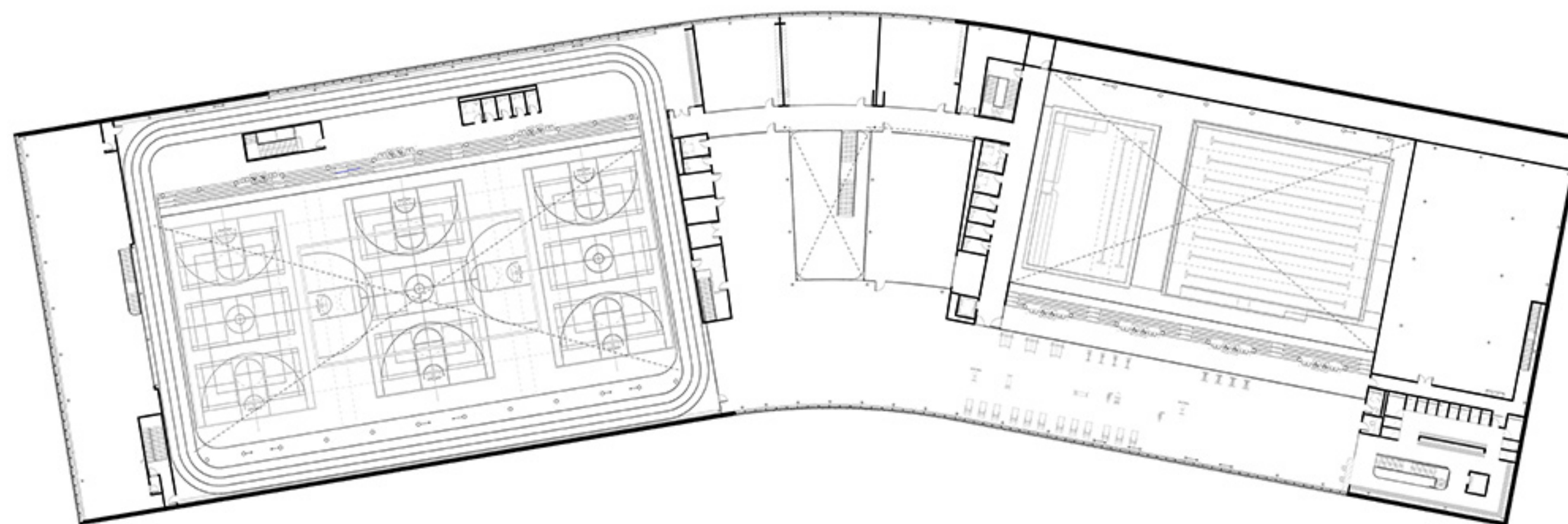

SECOND LEVEL

RENDERING ONLY. FINAL DESIGN SUBJECT TO CHANGE.



RECREATION REVITALIZED

# EMBLETON COMMUNITY CENTRE

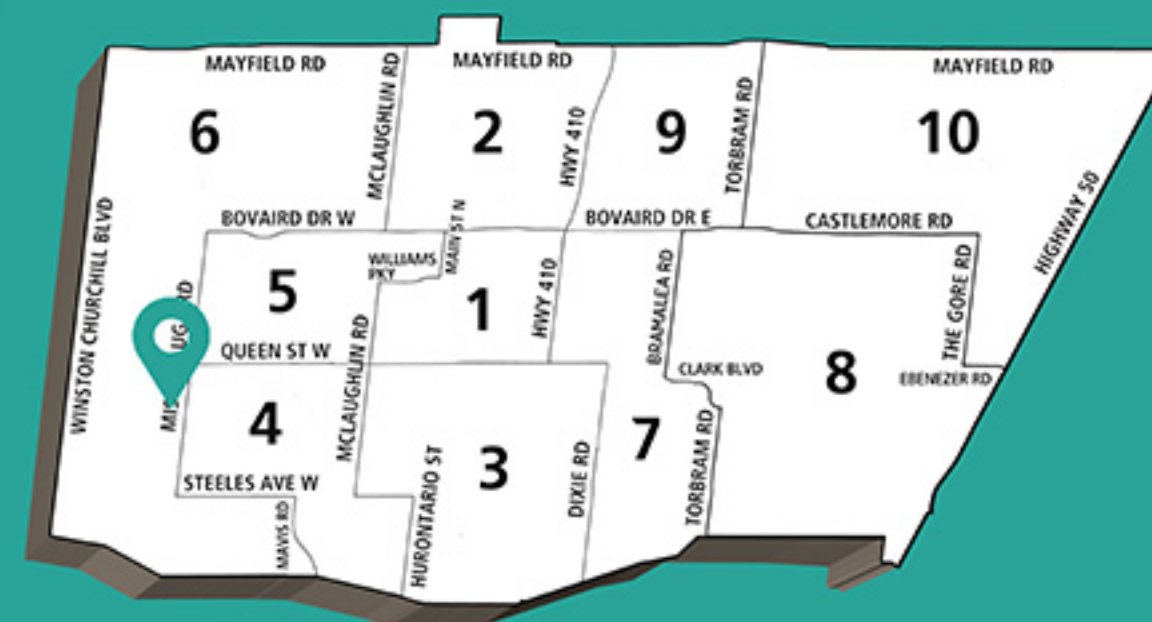

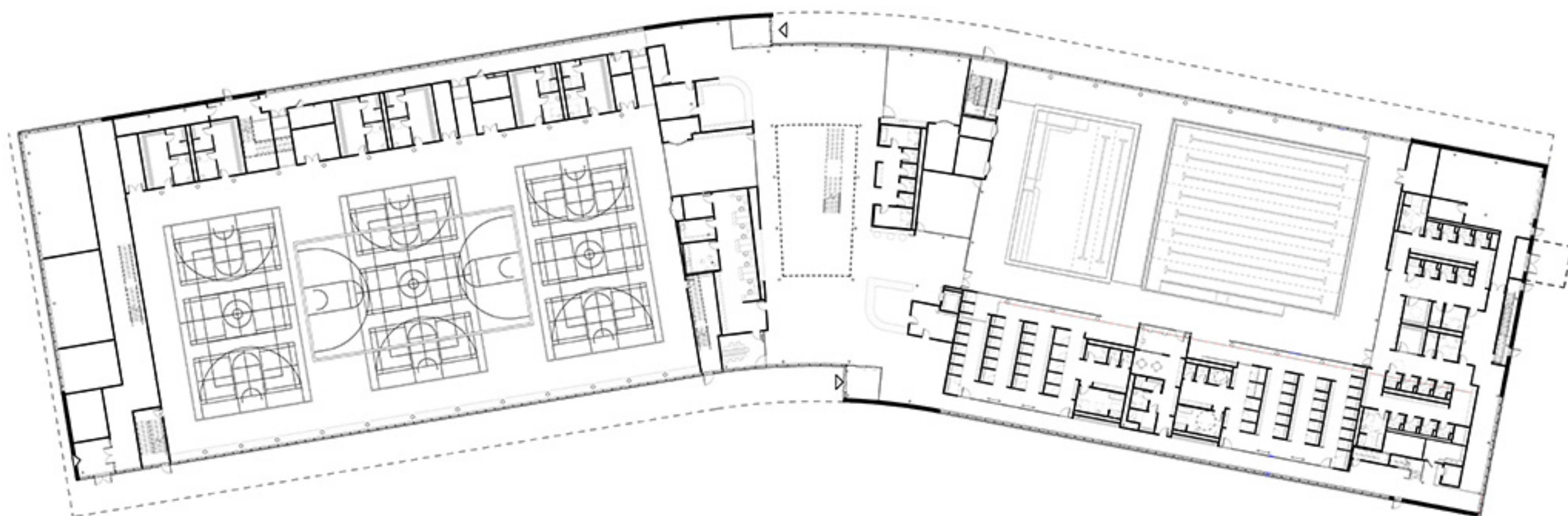

GROUND LEVEL

RENDERING ONLY. FINAL DESIGN SUBJECT TO CHANGE.



RECREATION REVITALIZED

# EMBLETON COMMUNITY CENTRE

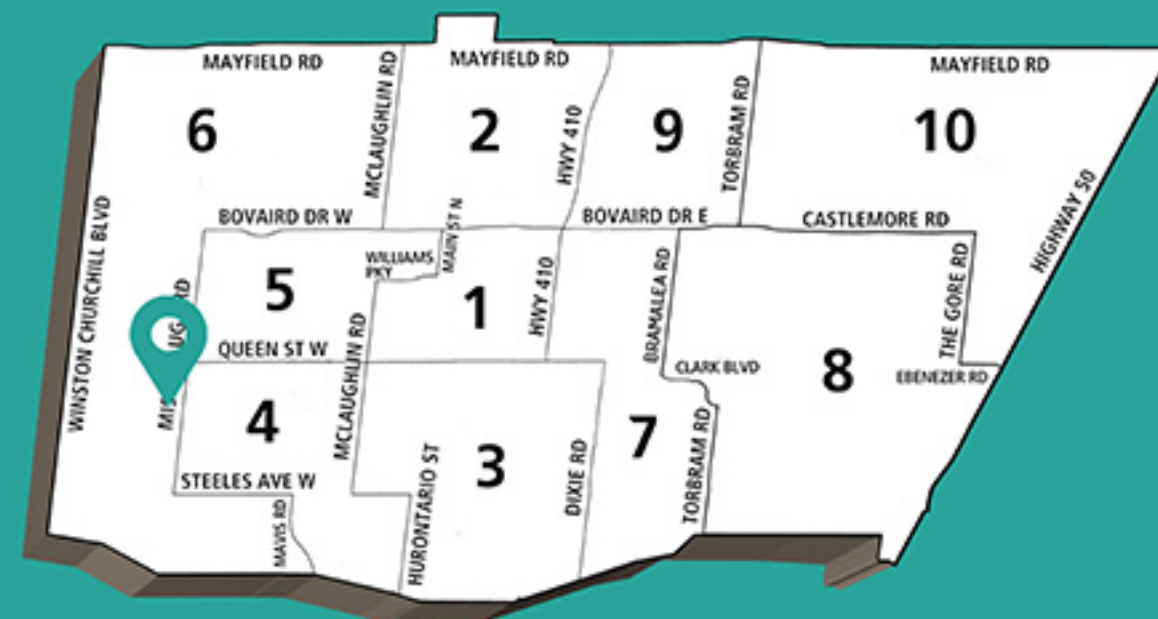



RECREATION REVITALIZED

# HOWDEN RECREATION CENTRE

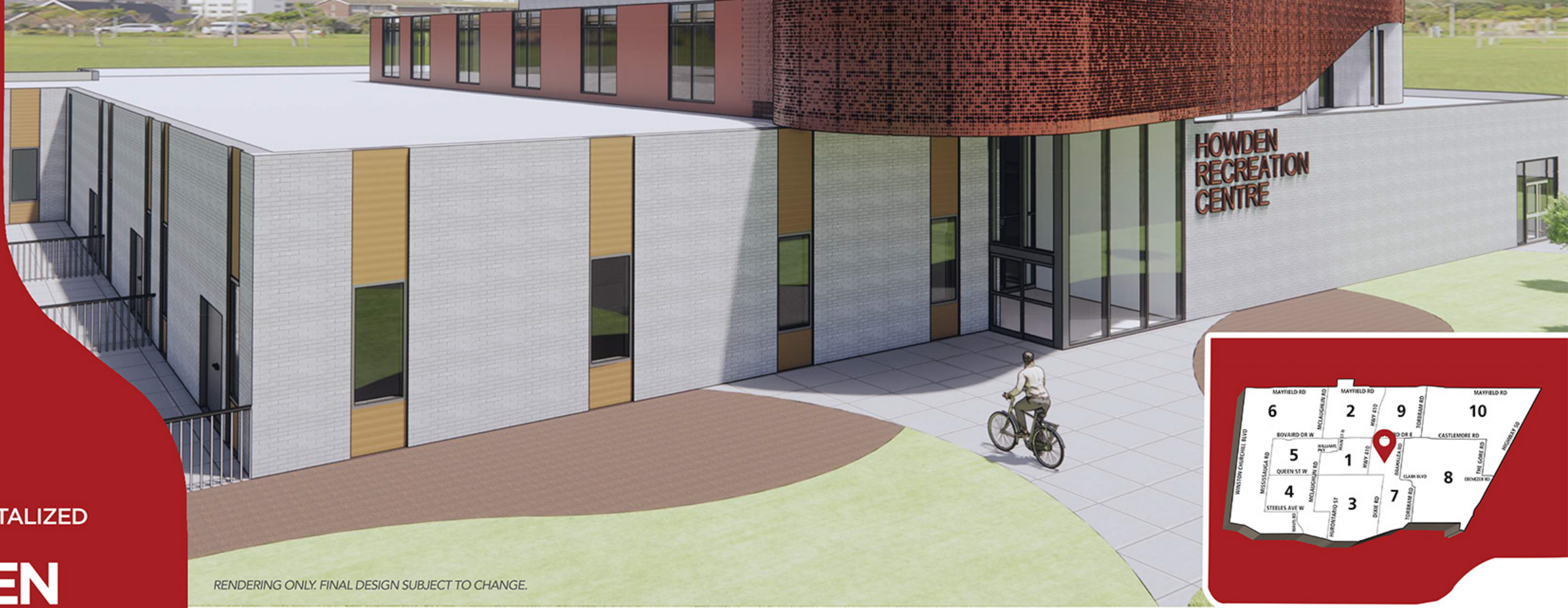

RENDERING ONLY. FINAL DESIGN SUBJECT TO CHANGE.

Construction of a new Howden Recreation Centre is anticipated after the demolition of the existing structure has been completed. The new facility will include a multipurpose gymnasium with a FIBA-sized court, several multipurpose rooms and event spaces, and outdoor play areas. In addition to recreation facilities, the revitalized centre will include a new Brampton Library branch providing residents with access to educational resources, programs, and community spaces

## Proposed Amenities:

- Multi-sport FIBA gymnasium
- Multi-purpose rooms
- Childcare centre
- Outdoor basketball courts
- Play areas
- Brampton Library Branch





RECREATION REVITALIZED

# HOWDEN RECREATION CENTRE



CONCEPT DRAWING



CONCEPT DRAWING





RECREATION REVITALIZED

# MONKTON CIRCLE PARK



A new neighbourhood park is coming to 0 Beechmont Drive. The parkland is approximately 6 acres in size, providing an incredible opportunity to design diverse amenities, with unique programs for residents of all ages and abilities.

## Proposed Amenities:

- Tennis courts
- Pickleball courts
- Fitness stations
- A playground
- Basketball courts
- Shade shelters
- Walking path
- Splash pad
- Junior soccer field
- Future seasonal refrigerated ice rink



RECREATION REVITALIZED

## TENNIS COURT REDEVELOPMENT (CITYWIDE)

The tennis court revitalization project will deliver upgraded surfaces and enhanced amenities to boost playability and user experience. These improvements aim to create a more welcoming, safe and enjoyable space for players of all ages and skill levels.

### **Locations:**

- Allan Kerbel Park
- Valleybrook Park
- White Spruce Park
- Sandalwood Park
- Ken Park
- Richvale Park

