



# Planning, Building and Economic Development Building Division

Brampton Maps: <http://maps1.brampton.ca/mybrampton/>

**April 2022**

LEGAL DESCRIPTION	NEW ADDRESS	ADDITIONAL COMMENTS
<b><u>NEW COMPLETE BUILDING COMMERCIAL/ INDUSTRIAL/INSTITUTIONAL:</u></b>		
CONC 5 EHS PT LOT 7	11801 Bramalea Road	Peel Paramedic Satellite Station
<b><u>CUSTOM HOME:</u></b>		
PLAN M978 LOT 8	20 Morris Court	
<b><u>CORNER LOTS:</u></b>		
PLAN M2044 LOT 87	48 Stellarton Crescent	
PLAN M2122 LOT 27	5 Jura Crescent	
PLAN M2122 LOT 8	124 Jura Crescent	
PLAN M2122 LOT 7	28 Amrik Drive	
<b><u>STACKED CONDOMINIUM TOWNHOUSES:</u></b>		
PT LOT 12, CONCESSION 2, EHS DES PT 1 (BLK 6)	10336 Heart Lake Road	
<b><u>SECOND UNIT ADDRESSING:</u></b>		
Registered Two Unit Dwelling - April 1-30 2022	See Attached Report	Please note 44 Pauline Crescent will be addressed as 44 Pauline Cres - Unit 14A
<b><u>REGISTERED PLANS:</u></b>		
M2121	See attached Mylar	

I CERTIFY THAT THIS PLAN IS REGISTERED IN THE LAND REGISTRY OFFICE FOR THE LAND TITLES DIVISION OF PEEL (No.43) AT 11:08 O'CLOCK ON THE 25 DAY OF February, 2022 AND ENTERED IN THE PARCEL REGISTER FOR PROPERTY IDENTIFIER 14219-0096 (LT) AND THE REQUIRED CONSENTS ARE REGISTERED AS PLAN DOCUMENT No. **FB4001865**

*[Signature]*  
 REPRESENTATIVE FOR THE LAND REGISTRAR

THIS PLAN COMPRISES ALL OF PIN 14219-0096 (LT)

PLAN OF SUBDIVISION OF LOT 3 REGISTERED PLAN M-312 CITY OF BRAMPTON REGIONAL MUNICIPALITY OF PEEL

Scale : 1 : 400  
 10 0 10 20 Metres

YOUNG & YOUNG SURVEYING INC. ONTARIO LAND SURVEYORS

METRIC DISTANCES SHOWN ON THIS PLAN ARE IN METRES AND CAN BE CONVERTED TO FEET BY DIVIDING BY 0.3048.

BEARING NOTE BEARINGS ARE UTM GRID, DERIVED FROM OBSERVED REFERENCE POINTS A AND B, BY REAL TIME NETWORK (GOKIA POWER NET) OBSERVATIONS, UTM ZONE 17, NAD83 (CSRS) (1997.0).

POINT ID	NORTHING	EASTING
A	4849841.729	601317.992
B	4849991.558	601435.967

COORDINATES CANNOT, IN THEMSELVES, BE USED TO RE-ESTABLISH CORNERS OR BOUNDARIES SHOWN ON THIS PLAN.

DISTANCE NOTE DISTANCES SHOWN ON THIS PLAN ARE HORIZONTAL GROUND DISTANCES AND CAN BE CONVERTED TO GRID DISTANCES BY MULTIPLYING BY THE COMBINED SCALE FACTOR OF 0.999758

MUNICIPAL APPROVAL 211-150058 APPROVED UNDER SECTION 51 OF THE PLANNING ACT, R.S.O. 1990 THIS 22 DAY OF February, 2022

*[Signature]*  
 ALLAN A. PARSONS  
 M.C.P., R.P.P.  
 APPROVED FOR THE CORPORATION OF THE CITY OF BRAMPTON

OWNER'S CERTIFICATE I CERTIFY THAT: 1. LOTS 1 TO 4, BOTH INCLUSIVE, BLOCK 5, AND STREET WIDENING, NAMELY BLOCK 6, 0.30 RESERVE, NAMELY BLOCK 7 AND STREET, NAMELY NEW FOREST TERRACE HAVE BEEN Laid OUT IN ACCORDANCE WITH MY INSTRUCTIONS. 2. THE STREET AND STREET WIDENING IS HEREBY DEDICATED TO THE CORPORATION OF THE CITY OF BRAMPTON AS A PUBLIC HIGHWAY. DATED THE 1<sup>ST</sup> DAY OF Feb., 2022

NAME: KARANTJIT KAUR Gill  
*[Signature]*  
 I HAVE AUTHORITY TO BIND THE OWNER

ROTATION NOTE BEARINGS ON (P) HAVE BEEN ROTATED 0°50'40" COUNTER-CLOCKWISE TO CONVERT TO GRID BEARINGS.

SURVEYOR'S CERTIFICATE I CERTIFY THAT: 1) THIS SURVEY AND PLAN ARE CORRECT AND IN ACCORDANCE WITH THE SURVEYS ACT, THE SURVEYORS ACT AND THE LAND TITLES ACT AND THE REGULATIONS MADE UNDER THEM. 2) THE SURVEY WAS COMPLETED ON THE 3<sup>RD</sup> DAY OF MARCH, 2021

DATE: FEB 1, 2022  
 G. SUNDAR  
 GANESH SUNDAR B.Eng.  
 ONTARIO LAND SURVEYOR

NOTE ALL PLANTED MONUMENTS ARE SSB'S UNLESS OTHERWISE NOTED. ALL BOUNDARY DIMENSIONS ARE IN AGREEMENT WITH (P) UNLESS OTHERWISE NOTED.

LEGEND

■	DENOTES	FOUND BAR
□	DENOTES	PLANTED BAR
SB	DENOTES	STANDARD IRON BAR
SSB	DENOTES	SHORT STANDARD IRON BAR
IB	DENOTES	IRON BAR
(P)	DENOTES	PLAN OF SURVEY BY YOUNG & YOUNG SURVEYING INC.
830	DENOTES	E.W. PETZOLD, OLS
921	DENOTES	P. SALNA, OLS
1111	DENOTES	G. S. GOOD, OLS
1493	DENOTES	JOHN F.G. YOUNG, OLS
MTR	DENOTES	METRO TRANSPORTATION DEPARTMENT
WT	DENOTES	WITNESS
CLF	DENOTES	CHAIN LINK FENCE

**YOUNG & YOUNG SURVEYING INC.**  
 A Subsidiary of Mauro Group Inc.

2 HOLLAND DRIVE, UNIT 5, BOLTON, ONTARIO L7E 1E1  
 PHONE 905.951.6000 - FAX 905.857.4811  
 www.youngsurveying.ca - info@youngsurveying.ca

CLIENT: DRAWN BY: DVJ/G CHECKED BY: JFY  
 PATH: F:\GEOFF\A1-QM2014\B6726\M-PLAN\B6726\_MP\_v4.DWG

PROJECT No. 14-B6726\_M

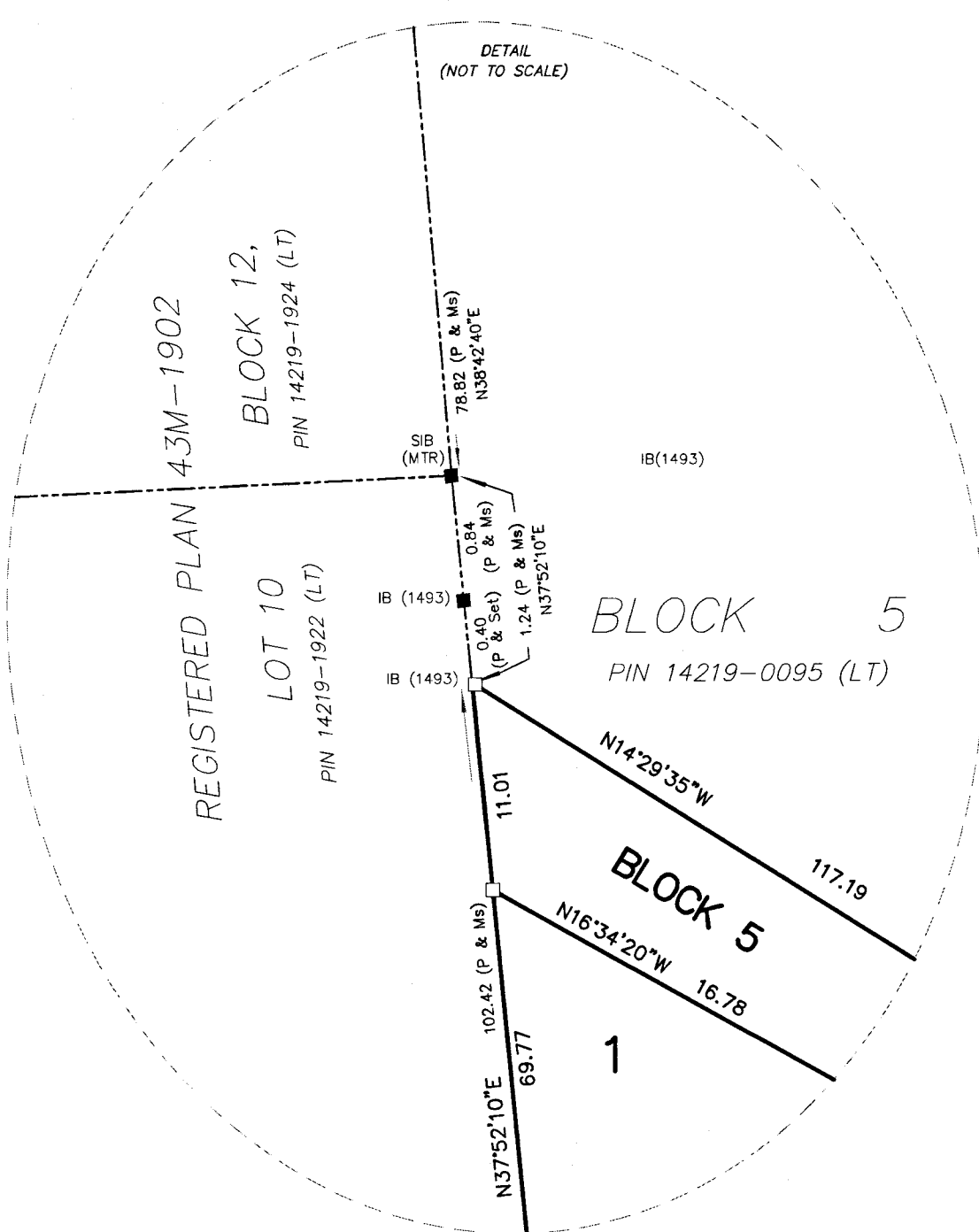
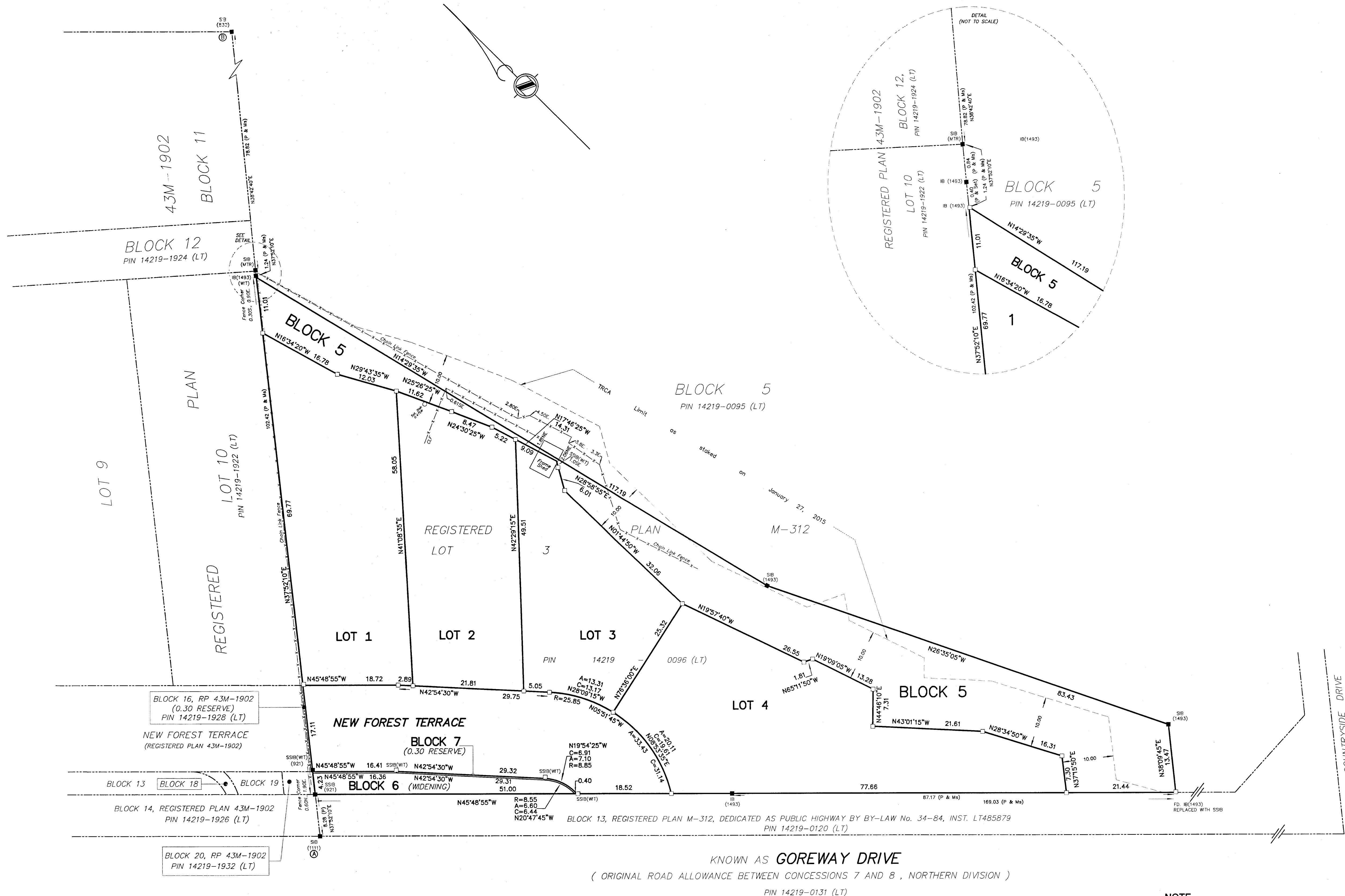

PLAN 43M-1902  
 BLOCK 11  
 BLOCK 12  
 PIN 14219-1924 (LT)

BLOCK 16, RP 43M-1902 (0.30 RESERVE) PIN 14219-1928 (LT)  
 NEW FOREST TERRACE (REGISTERED PLAN 43M-1902)  
 BLOCK 13  
 BLOCK 18  
 BLOCK 19  
 BLOCK 14, REGISTERED PLAN 43M-1902 PIN 14219-1926 (LT)  
 BLOCK 20, RP 43M-1902 PIN 14219-1932 (LT)

KNOWN AS GOREWAY DRIVE  
 ( ORIGINAL ROAD ALLOWANCE BETWEEN CONCESSIONS 7 AND 8 , NORTHERN DIVISION )  
 PIN 14219-0131 (LT)

# REGISTERED TWO-UNIT DWELLINGS

Registration Date:As of: April 01, 2022 - April 30, 2022

MUNICIPAL ADDRESS	LEGAL DESCRIPTION	DATE REGISTERED
16 Action Dr, Unit #2		April 21, 2022
13 Adirondack Cres, Unit #2		April 8, 2022
133 Adventura Rd, Unit #2		April 29, 2022
182 Agava St, Unit #2		April 28, 2022
45 Alabaster Dr, Unit #2		April 5, 2022
51 Alderbury Cres, Unit #2		April 14, 2022
10 Allegro Dr, Unit #2	PLAN M1944 LOT 61	April 21, 2022
16 Allegro Dr, Unit #2		April 4, 2022
219 Allegro Dr, Unit #2		April 5, 2022
5 Allendale Rd, Unit #2		April 21, 2022
6 Allendale Rd, Unit #2		April 29, 2022
11 Amaretto Crt, Unit #2		April 5, 2022
26 Amboise Cres, Unit #2		April 5, 2022
71 Antibes Dr, Unit #2		April 4, 2022
50 Appleton Trail, Unit #2		April 8, 2022
22 Archway Trail, Unit #2		April 7, 2022
24 Archway Trail, Unit #2		April 8, 2022
39 Argelia Cres, Unit #2		April 14, 2022
18 Arrowpoint Dr, Unit #2		April 21, 2022
9 Ashford Crt, Unit #2	PLAN 971 PT LOT 3 RP 43R4096 PART 5	April 11, 2022
47 Ashurst Cres, Unit #2		April 5, 2022
17 Aspermont Cres, Unit #2		April 21, 2022
70 Attview Cres, Unit #2		April 14, 2022
90 Australia Dr, Unit #2		April 12, 2022
7 Averill Rd, Unit #2		April 29, 2022

# REGISTERED TWO-UNIT DWELLINGS

Registration Date:As of: April 01, 2022 - April 30, 2022

MUNICIPAL ADDRESS	LEGAL DESCRIPTION	DATE REGISTERED
35 Bachelor St, Unit #2		April 14, 2022
26 Bainsville Cir, Unit #2		April 21, 2022
70 Banington Cres, Unit #2		April 8, 2022
50 Beaconsfield Ave, Unit #2		April 12, 2022
30 Bearwood St, Unit #2		April 29, 2022
41 Beechwood Cres, Unit #2		April 5, 2022
138 Benhurst Cres, Unit #2		April 14, 2022
23 Beresford Cres, Unit #2		April 26, 2022
6 Berkshire Sq, Unit #2		April 26, 2022
27 Berries Dr, Unit #2		April 21, 2022
67 Big Moe Cres, Unit #2	PLAN M1446 LOT 21L	April 28, 2022
119 Binder Twine Trail, Unit #2		April 5, 2022
110 Black Forest Dr, Unit #2		April 22, 2022
17 Bowsfield Dr, Unit #2		April 11, 2022
3 Brambank Cres, Unit #2	PLAN M1426 LOT 195	April 28, 2022
20 Brentwick Dr, Unit #2		April 11, 2022
57 Brookdale Cres, Unit #2		April 19, 2022
22 Bucksaw St, Unit #2	PLAN M1993 LOT 71	April 26, 2022
209 Buick Blvd, Unit #2		April 21, 2022
8 Burnham Cres, Unit #2		April 26, 2022
21 Bushcroft Trail, Unit #2		April 25, 2022
1 Caboose St, Unit #2		April 22, 2022
158 Cadillac Cres, Unit #2	PLAN M1550 LOT 296	April 5, 2022
84 Callandar Rd, Unit #2		April 5, 2022
74 Campwood Cres, Unit #2		April 11, 2022

# REGISTERED TWO-UNIT DWELLINGS

Registration Date:As of: April 01, 2022 - April 30, 2022

MUNICIPAL ADDRESS	LEGAL DESCRIPTION	DATE REGISTERED
13 Capella Way, Unit #2		April 21, 2022
66 Carberry Cres, Unit #2	PLAN 911 PT LOT 437	April 14, 2022
6 Carl Finlay Dr, Unit #2	PLAN M1998 BLK 163 PART OF BLOCK 69 43M1981 PART 1 ON PLAN 43R-36700	April 26, 2022
9 Carmel Cres, Unit #2		April 11, 2022
64 Carmel Cres, Unit #2		April 14, 2022
102 Centre St S, Unit #2		April 11, 2022
12 Chilliwack Grove, Unit #2		April 5, 2022
38 Cipriano Crt, Unit #2		April 26, 2022
7 Clover Bloom Rd, Unit #2		April 19, 2022
25 Clovercrest Dr, Unit #2		April 26, 2022
55 Cobriza Cres, Unit #2		April 7, 2022
46 Colchester Ave, Unit #2		April 28, 2022
43 Cookview Dr, Unit #2		April 5, 2022
91 Corby Cres, Unit #2		April 26, 2022
66 Crown Victoria Dr, Unit #2		April 5, 2022
45 Crumlin Cres, Unit #2	PLAN M1980 BLK 212L/PLAN M1817 BLK 109L	April 5, 2022
33 Crystal Glen Cres, Unit #2		April 29, 2022
14 Currant Rd, Unit #2		April 7, 2022
30 Curtis Dr, Unit #2		April 28, 2022
48 Dairymaid Rd, Unit #2		April 5, 2022
11 Dandelion Rd, Unit #2		April 22, 2022
150 Degrey Dr, Unit #2		April 26, 2022
78 Dells Cres, Unit #2		April 7, 2022
3 Delphinium Way, Unit #2		April 29, 2022
50 Denali Cres, Unit #2		April 26, 2022

# REGISTERED TWO-UNIT DWELLINGS

Registration Date:As of: April 01, 2022 - April 30, 2022

MUNICIPAL ADDRESS	LEGAL DESCRIPTION	DATE REGISTERED
162 Desert Sand Dr, Unit #2		April 21, 2022
34 Dolobram Trail, Unit #2		April 5, 2022
118 Dolobram Trail, Unit #2		April 12, 2022
22 Dolucci Cres, Unit #2		April 26, 2022
5 Dovesong Dr, Unit #2	PLAN M1171 LOT 43	April 21, 2022
9 Dowling Cres, Unit #2		April 22, 2022
4 Drexel Rd, Unit #2		April 26, 2022
6 Drinkwater Rd, Unit #2		April 19, 2022
14 Dudley Pl, Unit #2		April 21, 2022
13 Duffield Rd, Unit #2		April 26, 2022
36 Duggan Dr, Unit #2		April 11, 2022
63 Earth Star Trail, Unit #2		April 1, 2022
63 Eastbrook Way, Unit #2	PLAN M1442 LOT 65	April 11, 2022
75 Ebby Ave, Unit #2		April 4, 2022
9 Echoridge Dr, Unit #2		April 5, 2022
512 Edenbrook Hill Dr, Unit #2		April 29, 2022
111 Education Rd, Unit #2	PLAN M1830 LOT 29L	April 14, 2022
124 Education Rd, Unit #2		April 21, 2022
42 El Camino Way, Unit #2		April 14, 2022
106 Elgin Dr, Unit #2	PLAN M141 LOT 21	April 11, 2022
273 Elgin Dr, Unit #2		April 12, 2022
10 Elm Tree Crt, Unit #2		April 29, 2022
19 Emerald Coast Trail, Unit #2		April 21, 2022
3 Enclave Trail, Unit #2	PLAN M2060 LOT 49	April 14, 2022
7 Exhibition Cres, Unit #2		April 21, 2022

# REGISTERED TWO-UNIT DWELLINGS

Registration Date:As of: April 01, 2022 - April 30, 2022

MUNICIPAL ADDRESS	LEGAL DESCRIPTION	DATE REGISTERED
34 Ezra Cres, Unit #2	PLAN M2044 LOT 183	April 14, 2022
32 Faders Dr, Unit #2		April 26, 2022
133 Fairhill Ave, Unit #2		April 7, 2022
22 Fann Dr, Unit #2		April 8, 2022
77 Farthingale Cres, Unit #2		April 21, 2022
7 Faywood Dr, Unit #2		April 14, 2022
27 Ferncroft Pl, Unit #2		April 29, 2022
564 Fernforest Dr, Unit #2		April 21, 2022
31 Fiddleneck Cres, Unit #2		April 21, 2022
46 Field Thistle Dr, Unit #2	PLAN M1559 LOT 23	April 12, 2022
56 Franktown Dr, Unit #2	PLAN M1830 LOT 97L	April 21, 2022
3 Fryent St, Unit #2	PLAN M1991 LOT 47	April 19, 2022
73 Gardenbrooke Trail, Unit #2	PLAN M1807 LOT 35	April 5, 2022
35 Germain Cir, Unit #2	PLAN M1962 LOT 202R	April 5, 2022
16 Gillis Rd, Unit #2		April 21, 2022
12 Giltspur Rd, Unit #2		April 8, 2022
36 Golden Eagle Rd, Unit #2		April 11, 2022
32 Gordon Randle Dr, Unit #2		April 5, 2022
12 Goswell St, Unit #2		April 1, 2022
36 Grassington Crt, Unit #2		April 7, 2022
56 Great Plains St, Unit #2		April 14, 2022
13 Greenbush Crt, Unit #2	PLAN M95 PT BLK G RP 43R3631 PARTS 78,78A	April 28, 2022
34 Gretna Dr, Unit #2		April 26, 2022
4 Grey Whale Rd, Unit #2		April 21, 2022
61 Groveland Cres, Unit #2	PLAN 858 LOT 109	April 21, 2022

# REGISTERED TWO-UNIT DWELLINGS

Registration Date:As of: April 01, 2022 - April 30, 2022

MUNICIPAL ADDRESS	LEGAL DESCRIPTION	DATE REGISTERED
58 Haverstock Cres, Unit #2		April 26, 2022
33 Hawkway Crt, Unit #2		April 21, 2022
29 Haywood Dr, Unit #2	PLAN M1818 LOT 94	April 29, 2022
15 Herrick Dr, Unit #2		April 5, 2022
8 Hibiscus Crt, Unit #2		April 5, 2022
46 Hillson Crt, Unit #2	PLAN M1378 LOT 66 MAP M2 MODEL 4507	April 28, 2022
28 Horsham St, Unit #2	PLAN M792 LOT 129	April 29, 2022
21 Humberstone Cres, Unit #2		April 5, 2022
1 Huntspoint Dr, Unit #2		April 5, 2022
25 Iceberg Trail, Unit #2		April 19, 2022
6 Idol Rd, Unit #2		April 5, 2022
17 Iguana Trail, Unit #2		April 11, 2022
2 Interlacken Dr, Unit #2		April 12, 2022
51 Interlacken Dr, Unit #2	PLAN M1818 LOT 158	April 21, 2022
19 Jellicoe Cres, Unit #2	PLAN M253 PT LOT 29	April 29, 2022
77 Jellicoe Cres, Unit #2		April 5, 2022
60 Kalmia Rd, Unit #2		April 28, 2022
51 Kanashiro St, Unit #2		April 5, 2022
34 Kawana Rd, Unit #2		April 12, 2022
49 Keats Terr, Unit #2		April 11, 2022
3 Kettlewell Cres, Unit #2		April 5, 2022
19 Kilkarrin Rd, Unit #2		April 28, 2022
11 Kilrea Way, Unit #2		April 12, 2022
14 Kilrea Way, Unit #2	PLAN M1720 LOT 274L	April 5, 2022
86 Kimbark Dr, Unit #2		April 5, 2022



# REGISTERED TWO-UNIT DWELLINGS

Registration Date:As of: April 01, 2022 - April 30, 2022

MUNICIPAL ADDRESS	LEGAL DESCRIPTION	DATE REGISTERED
8 Kimborough Hollow, Unit #2		April 14, 2022
75 Kimborough Hollow, Unit #2		April 4, 2022
8 Lady Belle Cres, Unit #2	PLAN M1569 LOT 36	April 26, 2022
12 Lampman Cres, Unit #2		April 12, 2022
65 Lanark Cir, Unit #2		April 11, 2022
20 Laura Crt, Unit #2		April 21, 2022
28 Lavallee Cres, Unit #2	PLAN M1856 LOT 306	April 5, 2022
74 Leadership Dr, Unit #2		April 29, 2022
79 Lesabre Cres, Unit #2		April 8, 2022
11 Lindhurst St, Unit #2		April 29, 2022
69 Lionhead Golf Club Rd, Unit #2	PLAN M2052 LOT 174	April 8, 2022
195 Lionhead Golf Club Rd, Unit #2		April 14, 2022
12 Listcreek Rd, Unit #2	PLAN M1686 LOT 76	April 21, 2022
72 Lloyd Cres, Unit #2		April 11, 2022
18 Locomotive Cres, Unit #2		April 21, 2022
128 Lord Simcoe Dr, Unit #2		April 5, 2022
42 Lorraine Cres, Unit #2		April 5, 2022
42 Lyle Way, Unit #2		April 4, 2022
14 Maddybeth Cres, Unit #2		April 29, 2022
13 Major Oaks Dr, Unit #2		April 29, 2022
74 Malaspina Close, Unit #2		April 5, 2022
15 Marchmount Cres, Unit #2		April 8, 2022
37 Marchmount Cres, Unit #2		April 25, 2022
9 Markham St, Unit #2		April 28, 2022
48 McCrimmon Dr, Unit #2	PLAN M1514 LOT 163	April 21, 2022

# REGISTERED TWO-UNIT DWELLINGS

Registration Date:As of: April 01, 2022 - April 30, 2022

MUNICIPAL ADDRESS	LEGAL DESCRIPTION	DATE REGISTERED
43 Merrybrook Trail, Unit #2		April 5, 2022
54 Midcrest Cir, Unit #2		April 14, 2022
23 Midmorning Rd, Unit #2		April 21, 2022
35 Midmorning Rd, Unit #2		April 21, 2022
141 Mill St N, Unit #2		April 29, 2022
3 Mincing Trail, Unit #2		April 21, 2022
36 Miracle Trail, Unit #2		April 21, 2022
6 Mission Ridge Trail, Unit #2		April 4, 2022
131 Moffatt Ave, Unit #2		April 21, 2022
6 Monceau Rd, Unit #2		April 5, 2022
37 Montgomery Sq, Unit #2		April 29, 2022
65 Mount Ranier Cres, Unit #2		April 11, 2022
4 Murphy Rd, Unit #2	PLAN M1681 LOT 243R	April 29, 2022
215 Murray St, Unit #2		April 26, 2022
40 Naperton Dr, Unit #2		April 11, 2022
8 Narcissus Gate, Unit #2	PLAN M1487 LOT 75	April 11, 2022
6 Nightjar Dr, Unit #2		April 11, 2022
39 Northwood Dr, Unit #2		April 4, 2022
39 Nottawasaga Cres, Unit #2		April 26, 2022
49 Nuffield St, Unit #2	PLAN M628 LOT 31	April 21, 2022
11 Old Cleeve Cres, Unit #2		April 5, 2022
16 Ollie Ave, Unit #2		April 8, 2022
43 Orangeblossom Trail, Unit #2	PLAN M1856 LOT 398	April 26, 2022
34 Oseco Way, Unit #2	PLAN M2057 LOT 8	April 11, 2022
10 Palleschi Dr, Unit #2		April 8, 2022

# REGISTERED TWO-UNIT DWELLINGS

Registration Date:As of: April 01, 2022 - April 30, 2022

MUNICIPAL ADDRESS	LEGAL DESCRIPTION	DATE REGISTERED
56 Parkside Dr, Unit #2		April 14, 2022
44 Pauline Cres Unit 14A		April 26, 2022
33 Peachleaf Cres, Unit #2		April 29, 2022
19 Pentonville Rd, Unit #2		April 14, 2022
16 Peony St, Unit #2		April 29, 2022
18 Peony St, Unit #2		April 11, 2022
4 Peppertree Cres, Unit #2	PLAN M1068 LOT 33	April 1, 2022
13 Petunias Rd, Unit #2		April 5, 2022
24 Picasso Dr, Unit #2	PLAN M1826 LOT 108	April 21, 2022
3 Platform Cres, Unit #2		April 7, 2022
32 Possession Cres, Unit #2		April 11, 2022
22 Prairie Star Crt, Unit #2		April 14, 2022
131 Pressed Brick Dr, Unit #2		April 28, 2022
16 Primo Rd, Unit #2		April 5, 2022
14 Princess Valley Cres, Unit #2		April 5, 2022
407 Queen Mary Dr, Unit #2		April 21, 2022
43 Rangeland Rd, Unit #2	PLAN M1085 PT LOT 143L RP 43R20441 PART 5	April 29, 2022
86 Ravenscliffe Crt, Unit #2		April 8, 2022
26 Rednor Dr, Unit #2		April 7, 2022
312 Remembrance Rd, Unit #2		April 5, 2022
24 Reynier Dr, Unit #2		April 8, 2022
8 Ridler Crt, Unit #2		April 11, 2022
43 River Rock Cres, Unit #2		April 21, 2022
126 Rocky Point Cres, Unit #2		April 7, 2022
9 Rolling Rock Way, Unit #2		April 26, 2022

# REGISTERED TWO-UNIT DWELLINGS

Registration Date:As of: April 01, 2022 - April 30, 2022

MUNICIPAL ADDRESS	LEGAL DESCRIPTION	DATE REGISTERED
57 Rosebud Ave, Unit #2		April 5, 2022
53 Roulette Cres, Unit #2		April 21, 2022
83 Royal West Dr, Unit #2		April 8, 2022
43 Saddleback Sq, Unit #2		April 5, 2022
4 Saint Lukes Crt, Unit #2		April 14, 2022
56 Saintsbury Cres, Unit #2		April 19, 2022
33 Salisbury Cir, Unit #2		April 12, 2022
36 Sand Cherry Cres, Unit #2		April 21, 2022
68 Seaside Cir, Unit #2		April 11, 2022
6 Sherbo Cres, Unit #2		April 5, 2022
60 Silkwood Cres, Unit #2		April 5, 2022
8 Simmons Blvd, Unit #2		April 21, 2022
78 Sir Jacobs Cres, Unit #2		April 22, 2022
20 Smallwood Rd, Unit #2		April 11, 2022
17 Southbend Dr, Unit #2		April 8, 2022
37 Sparta Dr, Unit #2		April 28, 2022
31 Speedwell St, Unit #2		April 14, 2022
40 Spokane St, Unit #2	PLAN M2033 LOT BLK 157 SITE 1	April 5, 2022
123 Squire Ellis Dr, Unit #2		April 13, 2022
68 Stedford Cres, Unit #2		April 21, 2022
103 Sugarhill Dr, Unit #2		April 21, 2022
35 Summitgreen Cres, Unit #2		April 21, 2022
42 Sussexvale Dr, Unit #2		April 5, 2022
35 Swans Acre Trail, Unit #2		April 14, 2022
60 Swanton Rd, Unit #2	PLAN M1937 LOT 123L	April 13, 2022

# REGISTERED TWO-UNIT DWELLINGS

Registration Date:As of: April 01, 2022 - April 30, 2022

MUNICIPAL ADDRESS	LEGAL DESCRIPTION	DATE REGISTERED
36 Thimbleberry St, Unit #2	PLAN M1594 LOT 182	April 21, 2022
96 Thorndale Rd, Unit #2		April 11, 2022
100 Thorndale Rd, Unit #2		April 25, 2022
244 Thorndale Rd, Unit #2		April 7, 2022
20 Thorpe Cres, Unit #2		April 21, 2022
49 Tobermory Cres, Unit #2		April 21, 2022
15 Trentin Rd, Unit #2		April 12, 2022
4 Tysonville Cir, Unit #2	PLAN M1941 BLK 58 PLAN M1940 BLK 151	April 4, 2022
19 Ungava Bay Rd, Unit #2		April 5, 2022
34 Unwind Cres, Unit #2		April 21, 2022
4 Valleyway Dr, Unit #2	PLAN M1963 LOT 77	April 29, 2022
52 Valleyway Dr, Unit #2		April 22, 2022
62 Valleyway Dr, Unit #2		April 1, 2022
329 Van Kirk Dr, Unit #2		April 5, 2022
5 Vernet Cres, Unit #2	PLAN M1616 LOT 170	April 29, 2022
18 Viceroy Cres, Unit #2		April 14, 2022
1 Villanova Rd, Unit #2	PLAN M1886 LOT 18	April 8, 2022
65 Vintage Gate, Unit #2		April 5, 2022
94 Vivians Cres, Unit #2		April 22, 2022
42 Walbrook Rd, Unit #2		April 7, 2022
10 Wardsville Dr, Unit #2		April 12, 2022
33 Watson Cres, Unit #2		April 5, 2022
85 White Tail Cres, Unit #2		April 8, 2022
29 Windermere Crt, Unit #2		April 11, 2022
36 Winterfold Dr, Unit #2		April 26, 2022

# REGISTERED TWO-UNIT DWELLINGS

Registration Date:As of: April 01, 2022 - April 30, 2022

MUNICIPAL ADDRESS	LEGAL DESCRIPTION	DATE REGISTERED
16 Withers Way, Unit #2	PLAN M1577 LOT 150	April 21, 2022
67 Wooliston Cres, Unit #2		April 21, 2022
46 Yardley Cres, Unit #2		April 29, 2022
93 Yardley Cres, Unit #2		April 11, 2022
23 Yarmouth St, Unit #2	PLAN M2038 LOT 40	April 7, 2022
24 Yarmouth St, Unit #2	PLAN M2038 LOT 17	April 29, 2022