



THE CORPORATION OF THE CITY OF BRAMPTON

BY-LAW

Number 246-98

To declare as surplus and authorize the execution of a transfer of easement to the Regional Municipality of Peel

The Council of The Corporation of the City of Brampton **ENACTS AS FOLLOWS:**

1. The transfer of a sanitary sewer and watermain easement to the Regional Municipality of Peel for the price of \$2.00 over the part of Block 188, Registered Plan 43M-615 designated as Part 1 on Reference Plan 43R-23137 is hereby authorized and the said easement rights are hereby declared to be surplus.
2. The Mayor and Clerk are hereby authorized to execute a transfer of easement in a form approved by the City Solicitor, together with all other documents that in the City Solicitor's opinion are necessary to effect the transfer of the said easement.

READ a FIRST, SECOND and THIRD TIME and PASSED in Open Council this 9th day of November, 1998.

Approved as to
content and form.

98/11/03
WCC

PETER ROBERTSON MAYOR

LEONARD J. MIKULICH CLERK

PLAN 43R-23137

I REQUIRE THIS PLAN TO BE DEPOSITED UNDER THE LAND TITLES ACT.

RECEIVED AND DEPOSITED

AUGUST 18, 1998

September 30 1998
DATE

DATE

R. Avis
ROGER AVIS
ONTARIO LAND SURVEYOR

Carol Corrigan
ASSISTANT DEPUTY LAND REGISTRAR FOR THE
LAND TITLES DIVISION OF PEEL (No.43)

SCHEDULE

PART	BLOCK	PLAN	PART OF P.I.N.	AREA m2
1	PART OF 188	43M-615	14028-0204	125.98

PLAN OF SURVEY OF
PART OF BLOCK 188
REGISTERED PLAN 43M-615

CITY OF BRAMPTON
REGIONAL MUNICIPALITY OF PEEL

SCALE 1 : 300



R. AVIS SURVEYING INC.

METRIC : DISTANCES SHOWN ON THIS PLAN ARE IN METRES AND CAN BE CONVERTED TO FEET BY DIVIDING BY 0.3048.

NOTES AND LEGEND

BEARINGS ARE ASTRONOMIC AND ARE REFERRED TO THE SOUTHEASTERLY LIMIT OF PART 1 AS SHOWN ON PLAN 43R-22817 HAVING A BEARING OF N 54°18'00"W.

- DENOTES SURVEY MONUMENT FOUND
- DENOTES SURVEY MONUMENT PLANTED
- SIB DENOTES STANDARD IRON BAR
- SSIB DENOTES SHORT STANDARD IRON BAR
- IB DENOTES IRON BAR
- CC DENOTES CUT CROSS
- WT DENOTES WITNESS
- 1370 DENOTES VLADIMIR KRCMAR LTD., O.L.S.
- 1509 DENOTES D. ASHWORTH, O.L.S.
- MMM DENOTES MARSHAL MACKLIN MONAGHAN ONTARIO LIMITED, O.L.S.
- P DENOTES PLAN 43R-22814
- P1 DENOTES PLAN 43M-615
- M DENOTES MEASURED

SURVEYOR'S CERTIFICATE

I CERTIFY THAT

- THIS SURVEY AND PLAN ARE CORRECT AND IN ACCORDANCE WITH THE SURVEYS ACT, THE SURVEYORS ACT AND THE LAND TITLES ACT AND THE REGULATIONS MADE UNDER THEM.
- THE SURVEY WAS COMPLETED ON THE 18th DAY OF AUGUST, 1998.

AUGUST 18, 1998

DATE

R. Avis
ROGER AVIS
Ontario Land Surveyor

R. AVIS SURVEYING INC.

SUITE 104
150 CONSUMERS ROAD,
WILLOWDALE, ONTARIO.
M2J 1P9

TEL: (416) 490-8352

FAX: (416) 491-6206

DRAWN BY :

S.SH.

PROJECT NO.:

1483-1RP

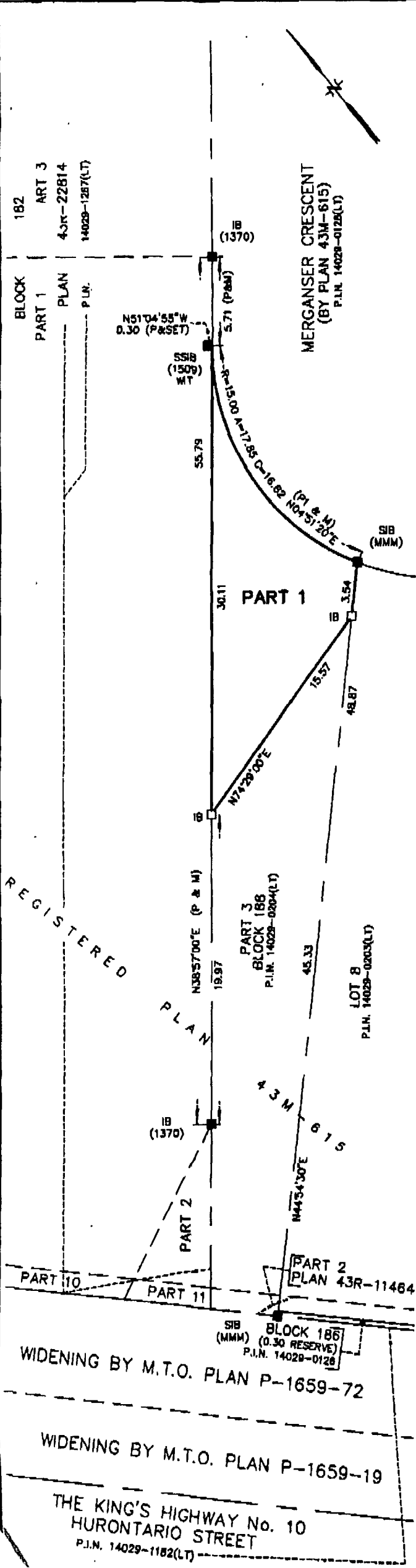

WIDENING BY M.T.O. PLAN P-1659-72

WIDENING BY M.T.O. PLAN P-1659-19

THE KING'S HIGHWAY No. 10
HURONTARIO STREET
P.I.N. 14029-1182(LT)