



Notification of Discrepancy

At the time of scanning the original record, the following discrepancy was noted.

File Name	Subject	Document Date
By-Law 178-1985	by-Laws 1985	08-Jul-85

Poor Quality Original

Fax

Photocopy

Old/Poor Paper Quality

Other

Missing Item

Document

Page(s)

Omitted Item

Page

Other

Disposition/Location of Original

Other Discrepancy

Page(s)

Words on some pages of original copy were cut off

Imaging Technician:	Lee Tee	Date	14-Jan-10
----------------------------	----------------	-------------	------------------



THE CORPORATION OF THE CITY OF BRAMPTON

BY-LAW

Number 178-85
~~To~~ authorize the execution of an agreement between The Regional Municipality of Peel, Parr Farms Limited and The Corporation of the City of Brampton

The Council of The Corporation of the City of Brampton ENACTS as follows:

1. The Mayor and the Clerk are hereby authorized to execute an agreement dated 1985 07 02 between The Regional Municipality of Peel, Parr Farms Limited and The Corporation of the City of Brampton, and all other documents approved by the City Solicitor required to implement the provisions of this agreement.

READ a FIRST, SECOND and THIRD TIME and PASSED in Open Council this 8th day of July, 1985.

KENNETH G. WHILLANS MAYOR

LEONARD J. MIKULICH CLERK

URBAN SUBDIVISION AGREEMENT

MEMORANDUM OF AGREEMENT made in duplicate this
2nd day of *July*, 1985.

B E T W E E N :

PARR FARMS LIMITED,

hereinafter called the "Owner"

OF THE FIRST PART,

A N D

THE CORPORATION OF THE CITY OF BRAMPTON,

hereinafter called the "City"

OF THE SECOND PART,

A N D

THE REGIONAL MUNICIPALITY OF PEEL,

hereinafter called the "Region"

OF THE THIRD PART,

WHEREAS the Owner warrants that it is the Owner of the lands described in Schedule A (hereinafter referred to as the "lands"), and further warrants that there are no mortgagees of the lands;

AND WHEREAS the Owner desires to subdivide the lands in accordance with the proposed plan of subdivision as draft approved shown as Schedule B attached hereto (hereinafter referred to as the "plan");

AND WHEREAS the City agrees that it will recommend to the proper authority the release of the plan of subdivision herein for registration subject to the terms and conditions of this agreement and the conditions of draft plan approval.

NOW THEREFORE THIS AGREEMENT WITNESSETH that in consideration of the covenants hereinafter contained and in consideration of the City approving and recommending to the appropriate authorities the approval of the plan for registration, the parties hereto agree each with the other as follows:

ENGINEERING, BUILDING AND LANDSCAPING REQUIREMENTS

1. Commis-
sioner of
Public
Works

For the purposes of this agreement, "Commissioner of Public Works" shall mean with respect to all sanitary sewer and water services and Regional roads and storm drainage on Regional roads and any other Regional roads and any other Regional matter, the Commissioner of Public Works for The Regional Municipality of Peel, and with respect to all other matters contained in this agreement, shall mean the Commissioner of Public Works and Buildings of the City of Brampton.

2. Works

For the purposes of this agreement, the "Works" shall mean all servicing and landscaping required to be done by the Owner under the terms of this agreement and without limiting the generality of the foregoing, the works shall include sanitary sewers and connections, storm sewers and connections, watermains and water service connections, roadways, structures, required fencing, sidewalks, parkland grading, boulevard grading, sodding,

tree planting, landscaping, walkways, street lighting, and all other works required to be done by the Owner in accordance with this agreement. All of the works as described hereinafter are to be completed to the satisfaction of the Commissioner of Public Works and/or the Commissioner of Community Services and/or the Commissioner of Planning and Development, as the case may be within twelve (12) months after the issuance of the first occupancy permit unless specified otherwise in this agreement.

3. Wherever, under the terms of this agreement,
Consultants: the Owner is required to design and construct any works;
Consulting the Owner shall employ competent engineers registered with
Engineer, the Association of Professional Engineers of Ontario and
Landscape Landscape Architects registered with the Ontario Associ-
Architect ation of Landscape Architects to:

- 3.1 design;
- 3.2 prepare and furnish all required drawings;
- 3.3 prepare the necessary contracts;
- 3.4 obtain the necessary approvals in conjunction with the City or its agents;
- 3.5 provide field inspection and lay-out, contract administration and supervision of construction to the satisfaction of the Commissioner of Public Works and the Commissioner of Planning and Development. The Commissioner of Public Works may, where reasonably necessary, require the Owner to provide a resident engineer or other qualified person at the subdivision site in furtherance of the Owner's obligation aforesaid;

3.6 obtain all records of construction of the works and upon completion of the works, deposit "as constructed" inked linens or cronoflex reproductions with the City Commissioner of Public Works and Mylar duplicates with the Regional Commissioner of Public Works;

3.7 furnish the City with a certificate with respect to each lot or building block for which a building permit application is made certifying that the proposed lot grading and drainage is in conformity with the overall drainage scheme for the plan as approved by the City Commissioner of Public Works;

3.8 prepare and provide the City, for each lot or block within the plan, with a certificate of final grade elevation indicating that the property has been developed in conformity with the approved overall drainage plan;

3.9 prepare and provide the City with "as constructed" grading plans showing the direction of drainage as built, drainage swales, design elevations and any additional structures such as retaining walls, berms, etc. if and where constructed.

3.10 act as the Owner's representative in all matters pertaining to construction for all the services specified in this agreement.

3.11 to provide to the City's Commissioner of Public Works and/or the Region's Commissioner of Public Works as and when required by them, copies of any or all contracts and/or subcontracts entered into by or on behalf of the Owner for the construction of any or all of the works, together with any or all of the following contract documentation:

- 3.11.1 certificate of progress payments,
- 3.11.2 certificate of the substantial performance given pursuant to the provisions of the Construction Lien Act, and
- 3.11.3 particulars of publication of the certificate of the substantial performance.

3.12 to certify to the City that there are no lien claims or potential lien claims relating to any of the completed works as and when the Owner requests the City to reduce the performance guarantee or finally accept the works.

4.
Owner's
Expense

4.1 The Owner shall design, construct and install at its own expense and in a good and workmanlike manner, all works as hereinafter set forth, including those works set forth in Schedule D attached hereto and complete, perform or make payment for all such matters as are hereinafter provided, including those matters set forth in Schedule D attached hereto, within such time limits as are specified herein and in Schedule D attached hereto.

4.2 The Owner shall, prior to final approval of the plan, make satisfactory arrangements with the City and the Region for the relocation of any utilities necessitated by the development of the lands in accordance with the plan, including the granting to the City and the Region, at the Owner's expense, of any easements necessary to complete this relocation. The relocation of utilities shall be works within the meaning of this agreement.

4.3 Notwithstanding anything contained in this Agreement, the plan shall not be released by the City for final registration until such time as all of the detailed plans and specifications for all of the works required by this agreement are fully approved by the City and the Region.

5.
Storm
Sewers

5.1 The Owner shall construct and complete a storm sewer system or systems, including storm connections to the street line, for each lot or block as shown on the plan, including all appurtenant manholes, catch-basins, laterals, service connections, apparatus and equipment to service all lands within the plan and adjacent road allowances according to designs approved by the City Commissioner of Public Works and in accordance with the specifications of the City in effect on the day of approval by the City Commissioner of Public Works. The Owner shall maintain the complete storm sewer system or systems, including clearing any blockage, until they are finally accepted by the City. Such sewers shall be constructed to an outlet or outlets within or outside the plan as may be designated by the City Commissioner of Public Works and shall be constructed according to designs approved by the City Commissioner of Public Works and shall be of sufficient size, depth and location to service the lands within the plan and the lands outside the plan which, in the opinion of the City Commissioner of Public Works, will require their use as trunk outlets. The City may connect or authorize connections into the said sewers but such connections shall not constitute acceptance of the sewer system or systems by the City.

Sanitary
Sewers

5.2 The Owner shall construct and complete the sanitary sewer drainage works including lateral connections to the street line for each lot or block as shown on the plan, including all appurtenances, manholes, apparatus and equipment to service all the lands within the plan, according to designs approved by the Commissioner of Public Works and in accordance with the specifications of the Region in effect on the day of approval by the Commissioner of Public Works. The Owner shall maintain the sanitary sewer system, including clearing of any blockages, until finally accepted by the Region. The sewers shall be connected to an outlet or outlets within or outside the plan as may be designated by the Commissioner of Public Works and shall be constructed according to designs approved by the Commissioner of Public Works and shall be of sufficient size, depth and location to service the lands within the plan and lands outside the plan which, in the opinion of the Commissioner of Public Works, will require their use as trunk outlets. The Region may connect or authorize connections to the said sewers but such connections shall not constitute acceptance of the sewer system or systems by the Region.

Water
Systems

5.3 The Owner shall construct and complete a potable water system, including service connections to the street line for each lot or block as shown on the plan, including all appurtenances such as hydrants, valves, valve chambers and other apparatus and equipment to service all lands within the plan according to designs approved by the Commissioner of Public Works and in accordance with the specifications of the Region in effect on the day of approval by the Commissioner of Public Works.

The Owner shall maintain the complete water distribution system in accordance with the regulations and by-laws of the Region until they are finally accepted by the Region. The water system shall include any trunks within or outside the plan as may be designated by the Commissioner of Public Works which may be necessary to service the lands within the plan and may be sized to service the lands outside the plan when, in the opinion of the Commissioner of Public Works, such trunks are required. The Region may connect or authorize connections to the said system but such connections shall not constitute acceptance of the water system or systems by the Region.

Hydrant Inspection 5.4 The Owner shall pay to the Region a hydrant inspection fee equal to One Hundred Dollars (\$100.00) per hydrant prior to the release of the plan for registration.

6. Top Soil The Owner shall remove and stockpile all top soil and shall rough grade to the full width all road allowances and walkways (except where existing trees are to be retained) as shown on the plan prior to the installation or construction of watermains, sanitary sewers, curbs, gutters, sidewalks or utilities. The Owner further agrees to keep the boulevards free and clear of all materials and obstructions.

7. Roads 7.1 The Owner shall install and construct or reconstruct to the City's specifications all roads as shown on the plan attached hereto as Schedule B, including traffic islands where specified by the Commissioner of Public Works. All roads shall conform to grades as approved by the Commissioner of Public Works. The Owner shall grade and sod the boulevard portion of all road

allowances in accordance with the City's specifications for grading and sodding.

Private
Roads

7.2 The Owner agrees that on any multi-family blocks, all private roads, including curbs, gutters and storm sewers, shall be constructed in locations and in accordance with plans and specifications approved by the City Commissioner of Public Works and to the City standards for pavement strength and all work shall be subject to supervision and inspection by a representative from the City.

Regional
Roads

7.3 The Owner shall carry out certain improvements to abutting Regional roads according to designs approved by the Commissioner of Public Works and in accordance with the specifications of the Region in effect on the day of approval by the Commissioner of Public Works.

8.
Curbs

The Owner shall construct or reconstruct curbs to the specifications of the City or the Region. If any curb depressions are not located correctly with respect to any driveway, the Owner shall construct a curb depression in the correct location and fill in the original depression in accordance with the City's specifications. The Owner shall install paved driveways from curb to street line (or from curb to sidewalk where sidewalks are installed) to the specifications of the City.

9.
Pedestrian
Ways

The Owner shall construct sidewalks, connecting and park walkways, associated foot bridges and pedestrian grade separations in locations as shown on the plan or the landscape and fencing plan according to specifications of the City and maintain them until they are finally accepted in writing by the City.

10.

Street Name
& Traffic
Signs

The Owner shall provide and erect one three-way street name sign at each "T" intersection and two four-way street name signs at each cross-intersection within the plan, which includes all intersections with external streets adjoining the plan in such locations as approved by the Commissioner of Public Works, which signs shall be in conformity with the specifications of the City or the Region. The Owner shall pay the City or the Region for all traffic devices as shown on the approved engineering plans installed by the City or the Region on all roads within or abutting the plan within thirty (30) days from the date of invoice by the City or the Region. Temporary street name signs shall be erected prior to issuance of any building permits. All permanent street name and traffic signs shall be erected prior to occupancy of any homes in the development.

11.

Street
Lights

The Owner shall, prior to final approval of the plan, enter into an agreement with the Brampton Hydro Electric Commission for the provision of a street lighting system satisfactory to the Commissioner of Public Works and Buildings along all roads shown on the plan. Street lights shall be installed not later than two (2) months after the first occupancy on each street.

12.

Building
Permits

The Owner agrees that neither it nor any builder within the subdivision will apply for or be entitled to receive any building permits until the public road on which the buildings are to be constructed and the public road providing access to the building site have been constructed, complete with all required municipal services, including sewer and water, base curb or curb and gutter and all granular material required up to and including base course asphalt. Building permits may be

issued prior to completion of the base course asphalt specified in this clause on the authorization of the Commissioner of Public Works. The Owner agrees that the City may withhold building permits until any necessary application for water and/or sewer service required by the Region is made and the required charges as laid down by the Region have been paid and water and sewer service is available. Notwithstanding this clause, building permits may be issued for model homes at the discretion of the Commissioner of Public Works. Each building permit application shall be accompanied by the certificate referred to in paragraph 3.7 of this agreement.

13.
Maintain
Gravel
Base

Prior to the application of the base course asphalt, the Owner shall maintain the gravel base in a safe and usable condition for vehicular traffic to the satisfaction of the Commissioner of Public Works and shall apply a binder from time to time as may be required by the City Commissioner of Public Works to eliminate road dust on roads within the lands. The Owner covenants and agrees that until assumption by the City, it will maintain and sweep all streets within the subdivision which have received base course asphalt or top course asphalt and all adjacent City streets which have been dirtied as a result of operations within the development and keep them clean of dust, refuse, rubbish and litter of all types which in the opinion of the City Commissioner of Public Works are a result of the building operations. Until such time as the roads have been accepted for maintenance by the City, the Owner shall repair and/or sweep any such roadway within twenty-four (24) hours of receiving written notice from the City Commissioner of Public Works. In the event such notice is not complied with within the said twenty-four (24) hour period, the City Commissioner of Public Works

may cause such work to be done and the cost of so doing shall be paid by the Owner to the City within thirty (30) days of the date of the invoice from the City.

14. Commencement of Construction

The Owner shall not commence construction of the works required by this agreement until the detailed engineering specifications of such works have been approved by the Commissioner of Public Works and the landscape and fencing plan and specifications of such work have been approved by the Commissioner of Community Services and/or the Commissioner of Planning and Development, and such approval has been signified by appropriate signatures on the original plans and specifications but such signatures shall not absolve the Owner of the responsibility for errors and omissions from such plans and specifications as may be submitted by the Owner. And further, the Owner shall not commence construction of any of the works required by this agreement until the detailed landscape and fencing plan and specifications have been approved by the Commissioner of Community Services and/or the Commissioner of Planning and Development, and all existing trees on the plan have been surveyed and identified and designated for removal or protection.

15. Maintenance of Services

15.1 The Owner shall maintain the underground work for a period of two (2) years following preliminary approval of all underground works, or up to the time when the aboveground works have progressed to the completion of the base course asphalt, whichever occurs later.

15.2 The Owner shall maintain all of the above-ground works and shall remain responsible for all lot grading until such time as the City has finally accepted and assumed all responsibility for the maintenance of the

municipal services within the subdivision. The Owner shall be required to maintain the road base course asphalt and curbs for a two (2) year period after which it shall place top course asphalt and complete all outstanding sodding, sidewalks, walkways and any other work not completed at that time. Upon completion of all aboveground work, the Owner shall remain responsible for the maintenance of aboveground services for one more year after which the Commissioner of Public Works shall inspect and if the work is found to be satisfactory, recommend that these services be assumed by the City and/or the Region and that the Owner be released from its obligations under this agreement.

16.
Owner in
Default

If, in the opinion of the Commissioner of Public Works, the Owner is not executing or causing to be executed any works required in connection with this agreement within the specified time or in order that it may be completed within the specified time or is improperly performing the work, or shall the Owner neglect or abandon such works before completion or unreasonably delay the same so that the conditions of this agreement are being violated, or carelessly executed, or shall the Owner neglect or refuse to renew or again perform such work as may be rejected by the Commissioner of Public Works as defective or unsuitable, or shall the Owner, in any manner, in the opinion of the Commissioner of Public Works, make default in performance in the terms of this agreement, then, in such case, the Commissioner of Public Works shall notify the Owner in writing of such default or neglect and if such default or neglect not be remedied within ten (10) clear days after such notice or within such time period as may be designated by the Commissioner of Public Works, then, in that case, the Commissioner of Public Works

thereupon shall have full authority and power immediately to purchase such materials, tools and machinery and employ such workmen as in his opinion shall be required for the proper completion of the said works at the cost and expense of the Owner. In cases of emergencies, work may be done without prior notice but the Owner shall be notified forthwith. The cost of such work will be calculated by the Commissioner of Public Works, whose decision shall be final. It is understood and agreed that such costs shall include a management fee of fifteen per cent (15%) of the cost of the labour and materials. All work done at the direction of the Commissioner of Public Works pursuant to the provisions of this clause shall not be an assumption by the City or the Region of any liability in connection therewith nor a release of the Owner from any of its obligations under this agreement.

17.

Existing
& Final
Elevations

Prior to the registration of the plan, the Owner shall submit to the City Commissioner of Public Works, the Commissioner of Community Services and/or the Commissioner of Planning and Development, a plan or plans showing:

17.1 the existing and final elevations of the lands as determined by reference to a geodetic benchmark or an established City of Brampton bench mark,

17.1 final grades of all roads as approved by the City Commissioner of Public Works;

17.3 the lands designated for drainage works, and shall obtain approval of such elevations from the City Commissioner of Public Works and

17.4 the landscape and fencing, grading planting plans of parklands, boulevards and buffer ar

18.

Lot & Block
Grading &
Drainage

The Owner shall, at all times prior to final acceptance of the works by the City in accordance with paragraph 41 of this agreement, be responsible for the drainage of all lots and blocks within the plan. The Owner shall, on the sale of any lots or blocks, reserve all rights as may be necessary to enable the Owner or the City to enter for a period of three (3) years from such sale and undertake modifications to the surface drainage features of the said lots and blocks in accordance with the drainage patterns proposed by this agreement. It is further agreed that, should drainage rectification become necessary in the discretion of the City Commissioner of Public Works at any time prior to the final acceptance of the works as aforesaid and prior to the expiration of the right to enter and the Owner fails to make such rectification when so instructed by the City Commissioner of Public Works, the City may, at its option, undertake the correction of such drainage situation and all costs thereof shall be charged back to the Owner and shall include a management fee of fifteen per cent (15%) of the cost of labour and material. The Owner agrees that neither it nor its successors and assigns will alter the grading or change the elevation or contour of the land except in accordance with drainage plans approved by the City Commissioner of Public Works.

The Owner shall attach a copy of this paragraph to all agreements of purchase and sale of land within the plan and shall include in all conveyances of land within the plan, a covenant executed by the purchaser of the land and binding on its successors and assigns in

which the purchaser agrees not to alter the grading change the elevation or contour of the land described the conveyance except in accordance with drainage plan approved by the Commissioner of Public Works for the City of Brampton.

19. Undeveloped Blocks & Lots

The Owner shall drain and grade all lands to be developed in accordance with the overall drainage plan which are subject to the approval of the City Commissioner of Public Works. Prior to final acceptance of the work by the City, the Owner shall carry out continuous maintenance to the satisfaction of the City Commissioner of Public Works on all vacant blocks and lots within built-up areas in the plan. Such maintenance will include weed control by annual spraying, grass and weed cutting to maintain a height not exceeding six (6) inches, cleanliness of the block or lot by removal of debris and maintenance of approved drainage through grading when required by the City Commissioner of Public Works.

20. Occupancy

20.1 The Owner covenants and agrees that neither it nor its successors or assigns shall permit the occupancy of any building or part thereof erected on the said lands:

20.1.1 until the "basic services" as required herein including sanitary and storm sewers, water-mains, base course asphalt, curbs and gutters, and permanent street name and traffic signs have been installed and approved by the Commissioner of Public Works;

20.1.2 except in accordance with the provisions of the Building Code Act, R.S.O. 1980, c. 51, as amended, and all regulations made pursuant thereto.

20.2 The Owner further covenants that if it, or any person claiming title through it or under its authority, permits occupancy of any dwelling prior to the acceptance of the roads by the City, it shall at all times maintain the roads in a reasonable and clean and adequate fashion until such time as the roads are completed and accepted by the City.

21. Sidewalks, walkways, boulevard sodding, driveway paving and tree planting shall be completed prior to Completion of Sidewalks, the occupancy of any building except for buildings to be Sodding, etc. occupied between November 1st and June 15th in any year, in which case the sidewalks, walkways, boulevard sodding, driveway paving and tree planting shall be completed by June 30th following such occupancy. The City Commissioner of Public Works may require construction of sidewalks and walkways prior to the time specified above where the said sidewalks and walkways are required to provide safe passage to and from schools and other facilities or the Commissioner may direct the Owner to delay construction of the sidewalks where he considers it advisable to do so.

22. The Owner covenants and agrees that if any person should occupy a dwelling unit within the said plan of subdivision before the road has been finally accepted by the City, the City through its servants, contractors or agents may provide and maintain proper vehicular access and the City shall be deemed to have acted as agent for the Owner and shall not be deemed in any way to have accepted the streets within the said plan of subdivision upon which such work has been done. The Owner hereby acknowledges that if the City, by providing any access or removing any ice or snow under the provisions of this agreement, damages or interferes with the works of the Maintenance of Roads and Snow Plowing

Owner or causes any damage to such works, the Owner hereby waives all claims against the City that it might have arising therefrom and covenants that it will make no claim against the City for such interference or damage provided such interference or damage was not caused intentionally or through gross negligence on the part of the City, its servants, contractors or agents. Subject to the conditions above, the City hereby agrees to provide snow removal on any road upon which the base course has been completed and where occupancy of buildings so requires. To facilitate this operation, all catch-basins and all other services and appurtenances, including manholes, must be installed flush with the base course, to be raised at the time of application of the final course of asphalt.

23.
Expedi-
tious
Completion

It is the intention of this agreement that all works be performed expeditiously and continuously; that all underground services be installed within one (1) year of the registration of the plan and that all aboveground services be installed within three (3) years of the date of registration of the plan, unless such time is extended by the Commissioner of Public Works. Provided that, if in the opinion of the Commissioner of Public Works, the construction and installation of some of the works should be delayed, the Commissioner of Public Works may, by written notice, direct that such work be delayed until the date specified in that notice.

24.
Top Soil
Completion

The Owner shall not remove top soil from any lands within the plan except where required to be removed for building operations, and when so removed, the top soil shall be stockpiled in a location approved by the City and replaced upon the lands within the plan after the completion of the building operations. Stockpiles of topsoil

shall not exceed two (2) metres in height nor have slopes steeper than three to one (3:1). In the event that there is a surplus of top soil, it shall be offered to the City at no cost. Such offer shall be made to the City in writing between May 15th and October 1st in any year and the City shall be required, within sixty (60) days, to remove the top soil or, after the expiry of the sixty (60) days, the Owner shall be free to dispose of the top soil in its sole discretion.

25.

Lot Sodding
and Tree
Planting

The Owner shall apply a minimum of four (4) inches of good quality top soil overall and shall fully sod each lot with acceptable nursery sod in conformity with the overall drainage plan and shall provide and plant a minimum of (1) deciduous tree (minimum seventy (70) millimeters caliper) on the boulevard in front of each lot or semi-detached or townhouse unit and on the boulevard flanking each corner lot or corner unit, and at forty (40) foot intervals on the boulevards in front of all other blocks and abutting the rear yards of all reverse frontage lots and plant other trees, all as required in accordance with the landscaping specifications of the City and all as shown on the landscape and fencing plan required under this agreement. Type and size of tree to be submitted to the City for approval prior to planting. The Owner shall maintain all trees for a two (2) year period from the date of performance acceptance of tree planting by the Commissioner of Community Services and shall replace all trees failing to establish a healthy growth within that two (2) year period. The foregoing two (2) year maintenance and replacement provisions shall apply to all replacement trees planted pursuant to this paragraph unless the Owner makes arrangements satisfactory to the Commissioner of Community Services prior to the final

acceptance of the works by the City to provide performance guarantee for the maintenance and replacement of such replacement trees.

26. Landscape Plan

26.1 The Owner shall, prior to the release of the plan for registration, prepare and have approved by the Commissioner of Planning and Development and/or the Commissioner of Community Services and the Commissioner of Public Works, a detailed landscape and fencing plan or plans prepared in accordance with City specifications for all parkland, public open space, boulevard areas, buffer strips, and watercourse areas within the plan.

26.2 The Owner shall, except as specifically provided in paragraph 26.3 and Schedule D of this agreement, be responsible for carrying and completing, in accordance with all of the provisions of this agreement, all of the works shown on the approved landscape and fencing plan.

26.3 The Owner shall only be responsible for carrying out and completing that part of the works shown on the landscape and fencing plan for the watercourse areas within the plan which are, in the opinion of the Commissioner of Public Works, required as a result of the development of the lands and are identified in the detailed drainage and storm water management report and/or soil and slope stability report referred to in Schedule D to this agreement. The balance of the works shown on the landscape and fencing plan for the watercourse areas within the plan shall be carried out and completed by the Owner at the City's expense.

27. Fencing

The Owner shall:

27.1 construct and fence in accordance with City specifications, all public walkways on the plan prior to the sale of the abutting dwelling units;

27.2 erect all fencing required by the City's residential fencing policy in the location and to specifications set out in this policy; and

27.3 erect all other fencing required by this agreement,

and all fencing required by this clause shall be shown on the landscape and fencing plan required to be approved pursuant to this agreement.

28. Park Development
28.1 The Owner shall drain, grade, top dress, seed and landscape all lands which are to be conveyed to the City for park purposes in accordance with the provisions of the Planning Act, except where lands within the plan have been designated by the Commissioner of Community Services to be left in their natural state or finished to another standard. This work shall be shown on the grading and drainage plan for the subdivision and on the landscape and fencing plan for the subdivision which are required to be approved pursuant to this agreement.

28.2 The Owner shall grade, in accordance with the approved grading plans for the subdivision, all lands acquired by the City from the Owner for park or open space purposes other than those lands which are conveyed to the City in accordance with the provisions of the Planning Act, and in the event the Owner removes any top soil from these lands in the development of the plan, the Owner shall return an equivalent amount of top soil to these lands and grade this top soil in accordance with the grading plan.

29.
Tree
Protection

29.1 The landscape and fencing plan and the grading plan required to be approved by this agreement shall show all the existing trees to be retained and the methodology and works proposed for their retention and protection

29.2 The Owner agrees that no grading or other work shall take place on the lands until the landscape and fencing plan and the grading plan for the lands have been approved and the approved fencing and other protection measures have been erected or constructed. The Owner shall maintain the approved tree protection works during the period when any works are being constructed on the lands, including the erection of dwellings on the lands.

29.3 No existing trees other than those approved for removal in accordance with the approved landscape and fencing plan shall be removed without the approval in writing of the Commissioner of Community Services and the Commissioner of Planning and Development.

30.
Architectural
Control
Committee

30.1 The Owner and the City shall establish an "Architectural Control Committee", hereinafter called the "Committee", consisting of three members. The Committee members shall be appointed as follows:

30.1.1 one member to be appointed by the Owner;

30.1.2 one member to be appointed by the City Council;

30.1.3 one member to be appointed jointly by the Owner and the City, which member shall be an architect and a member of the Ontario Association of Architects.

The architectural aspects of each building to be erected within the lands shall be approved by the Committee prior to the issuance of a building permit for each such building. The Owner shall pay for all costs incurred by the Committee.

Approvals by the Committee shall only be give when concurred in by at least two members of the Committee, one of whom shall be the member appointed by the City Council.

30.2 The Owner shall, prior to Architectural Control Committee approval and the issuance of building permits, obtain approval by the Commissioner of Planning and Development for the features to be included in the design of buildings to efficiently maximize passive solar gain and minimum heat loss for dwellings within the plan. These features shall include the following:

layout of rooms, location and area of windows, roof overhangs, airlock entrances, together with thermal mass of buildings, building shape and lotting to maximize solar potential.

These features, when approved, shall constitute guidelines for the Architectural Control Committee in reviewing and approving the architectural aspects of all dwellings within the plan.

30.3 The Owner shall not presell any dwelling unit in the plan until such time as the approval of the Architectural Control Committee has been obtained for that dwelling unit or unless the agreement of purchase and sale is made conditional upon the approval of the Architectural Control Committee being obtained for the architectural aspects of that dwelling unit.

OTHER APPROVALS

31. Regional Services
Prior to commencement of any works, the Owner shall enter into such agreements as may be required by The Regional Municipality of Peel with respect to water distribution systems, watermains, sanitary sewage disposal sanitary sewers, fire hydrants and necessary valves and appurtenances to service the lands, Regional roads within or affected by the plan and necessary improvements thereto, and other matters as the said Region may require. The City shall not issue any building permits until provided with confirmation from the Region that the agreements provided for by this clause have been entered into or other satisfactory arrangements have been made.

32. Hydro Services
Prior to commencement of any works, the Owner shall enter into such agreements as may be necessary with the proper authority having jurisdiction over hydro services to the lands, with respect to electrical distribution systems and necessary appurtenances to service the lands and such other matters including the payment of levies as the said authority shall require; provided however, that the electrical distribution system shall be underground. The City shall not be obligated to issue any building permits until provided with confirmation by the authority that the agreements provided for by this clause have been entered into or other satisfactory arrangements have been made.

33. M. of N.R. and C. A. Approval
Prior to commencement of any works, the Owner agrees to prepare and carry out or cause to be carried out a detailed site plan acceptable to the Conservation Authority having jurisdiction in the area and the Ministry of Natural Resources for all natural water courses

contained within the plan. This site plan shall show the location of all buildings and structures, existing and final grades, site drainage, vegetation and landscaping, and necessary erosion control measures. The City shall not be obligated to issue any building permits until provided with confirmation from the Conservation Authority and the Ministry that this requirement has been complied with.

34.
School
Sites

The Owner shall enter into agreements with the Peel Board of Education and the Dufferin-Peel Roman Catholic Separate School Board to enable the Boards to purchase the lands designated as school sites, and the City shall not release the plan for registration until provided with confirmation from the School Boards that the agreements required by this clause have been entered into or that other arrangements satisfactory to the School Boards have been made.

FINANCIAL

35.
Taxes

The Owner agrees to pay all arrears of taxes outstanding against the property within the plan before execution of this agreement by the City. The Owner further undertakes and agrees to pay all taxes levied or to be levied on the said lands in accordance with the last revised assessment roll entries until such time as the land has been assessed and entered on the Collectors' Roll according to the plan. The Owner agrees to pay municipal taxes for the full year in which any transfer of lands within the plan or any part thereof takes place if such transfer results in the lands being exempt from taxation for any part of that year unless the City receives grants

in lieu of the taxes which would otherwise be payable. The Owner also agrees that any local improvement charges outstanding against the lands within the plan shall be commuted for payment and paid in full prior to the release for registration of the plan by the City.

36.

City Capital
Contribu-
tions

The Owner covenants and agrees to unconditionally pay to the City without protest or qualification the capital contributions set forth in Schedule E attached hereto in the manner and at the times set forth in Schedule E.

The City capital contributions required under this agreement may be changed from time to time by resolution of the Council of the City provided that in no event shall any such change in the capital contributions of the City take effect with respect to the development covered by this agreement earlier than two (2) full calendar years from the date upon which the City Council passed its by-law authorizing the execution of this agreement.

The Owner agrees that after the aforesaid two (2) year period, any resolution of the City Council altering the aforesaid capital contributions shall be deemed to automatically amend this agreement and the City agrees that copies of any such resolutions shall be made available to the Owner upon request.

37.

Regional
Levies

37.1

The Owner covenants and agrees to pay to the Region, the levies set forth in Schedule F attached hereto, in the manner and at the times set forth in Schedule F and the Owner further agrees that the policies set forth

in Schedule F shall be binding upon the Owner and the Owner further agrees to comply with all the provisions of it.

37.2 The Peel lot levy policy may be changed from time to time by resolutions of the Council of the Region and any agreement entered into by the Region with respect to a subdivision or rezoning shall include a clause to bring into effect subsequent changes in the Peel lot levy policy provided that no such change shall take effect earlier than two (2) full years after the date upon which the relevant area municipal Council passed a by-law authorizing the execution of that agreement.

38. Insurance The Owner shall obtain from an insurance company acceptable to the City, insurance coverage in respect of liability for property damage and personal injury. Such policy or policies shall:

38.1 be issued in the joint names of the Owner and the City and the Region (or include as additional insureds the City and the Region);

38.2 provide insurance coverage in respect of any one accident or occurrence in the amount of at least One Million Dollars (\$1,000,000.00), exclusive of interest and costs;

38.3 be effective for the period of this agreement, including the period of guaranteed maintenance;

38.4 contain a clause indicating that the insurance coverage applies to hazard or damage from "completed operations";

38.5 contain no exclusions for damage or loss from blasting or from any other work that may be associated with the development and construction of a subdivision; and

38.6 contain a provision that the policy or policies will not be changed or cancelled without at least thirty (30) days prior written notice being given to the City.

Prior to the registration of the plan, the Owner shall deposit with the City, a certificate of insurance in a form acceptable to the City, certifying that insurance, as required by this clause, has been obtained and is in force.

If required by the City, the Owner shall prove to the satisfaction of the City that all premiums on such policy or policies have been paid and that the insurance is in full force and effect.

The Owner shall file a renewal certificate with the City not later than one (1) month before the expiry date of any policy provided pursuant to this agreement, until the City has indicated in writing that the policy need not continue in force any longer. In the event that such renewal certificate is not received, the City shall be entitled to either renew the policy at the expense of the Owner or to order that all work on the lands within the plans cease until the policy is renewed.

The issuance of such a policy of insurance shall not be construed as relieving the Owner from the responsibility for other or larger claims, if any, for which it may be held responsible.

39.
Perfor-
mance

39.1 Prior to the registration of the plan, the Owner shall deposit as performance guarantee with the City, a sufficient sum in the form of a cash deposit, letter of credit from a chartered bank, or other negotiable security approved by the City Treasurer, in the amount of one hundred per cent (100%) of the cost of all the works required by this agreement as estimated by the Commissioners of Public Works, Planning and Development, and Community Services.

39.2 Upon the failure by the Owner to complete a specified part of the work requested by the Commissioner of Public Works and in the time requested, the City Treasurer may, at any time, authorize the use of all or part of the cash deposit, letter of credit or other negotiable security as referred to in paragraph 39.1 above to pay the cost of any part of the works the Commissioners of Public Works, Planning and Development, and Community Services may deem necessary.

39.3 The City agrees to reduce, from time to time, the amounts received as a cash deposit, letter of credit or other negotiable security as referred to in paragraph 39.1 hereof by an amount equal to ninety per cent (90%) of the value of the works completed to the satisfaction of the Commissioners of Public Works, Planning and Development, and Community Services upon receipt of:

39.3.1 a statutory declaration that all accounts relative to the installation of the completed works have been paid; and

39.3.2 a certificate of the Owner's consulting engineer and/or landscape architect certifying that it has received no notice of lien in

respect of the completed works pursuant to the Construction Lien Act; and

39.3.3 all certificates of the substantial performance of all contracts and subcontracts as required by the Construction Lien Act for such completed works, together with the proof of publication thereof.

The remaining ten per cent (10%) for the underground services and plant materials shall be retained by the City until expiration of the maintenance period for the underground works and acceptance by the Commissioner of Public Works. Prior to the expiration of the repair and maintenance period herein in respect of storm sewers, the City shall obtain a television inspection of any of the sewers or parts thereof designated by the Commissioner of Public Works and all defects disclosed by such inspection shall be remedied by the Owner at its own expense. The cost of such inspection shall be paid by the Owner to the City within thirty (30) days of the date of invoice from the City in addition to any other payments provided for in this agreement.

The remaining ten per cent (10%) for the aboveground work shall be retained by the City until final acceptance of the subdivision works by the City Council.

39.4 Notwithstanding anything herein contained, there shall be no reduction in the principal amount of any cash deposit, letter of credit or other negotiable security as referred to in paragraph 39.1 where such reduction would result in the said principal amount being less than the aggregate total of the estimated cost as established by the Commissioners of Public Works, Planning and Development, and Community Services of works which

have not yet been accepted by the City as being completed and the Owner shall be required to supply such details of completed and uncompleted works as are required by the Commissioner of Public Works.

40.
Bench
Marks

The Owner shall use only approved City, Regional or M.T.C. first or second order bench marks for establishing elevations throughout the development. Prior to the end of the maintenance period of the aboveground works, the Owner's surveyor shall establish one permanent second order bench mark for the first twenty-five (25) acres or less plus one bench mark for every additional twenty-five (25) acres within the registered plan. Location and type of bench mark to be agreed upon between the surveyor and the Commissioner of Public Works at the time the bench mark(s) is(are) to be established.

41.
Final
Acceptance
of Works

41.1 The performance by the Owner of its obligations under this agreement shall be a condition precedent to the final acceptance of the works by the City. Prior to the final acceptance of the works by the City, the Owner shall furnish the City with:

41.1.1 a statutory declaration by or on behalf of the Owner that the Owner has paid all accounts that are payable in connection with the installation and maintenance of works and that there are no outstanding claims relating to the works;

41.1.2 a certificate of the Owner's consulting engineer and landscape architect certifying that there are no outstanding or potential lien claims in respect of all of the completed works pursuant to the Construction Lien Act.

41.1.3 a statement by a registered Ontario Land Surveyor that he has found or replaced all standard iron bars shown on the registered plan and has barred the limits of all sewers and watermain easements relative to the development of the lands at a date not earlier than one (1) month prior to the application by the Owner for final acceptance of the works;

41.1.4 further that he has placed all bench marks as required under clause 40 and that he has provided the City Commissioner of Public Works with the description of location and elevation of these bench marks;

41.1.5 one complete set of inked "as constructed" linens or cronoflex reproductions of all works including lot grading.

41.1.6 all certificates of the substantial performance of all contracts and subcontracts as required by the Construction Lien Act for all the works constructed within the plan, together with proof of publication of these certificates.

41.2
Indemni-
fication

41.2.1 Until the final acceptance of all the works required by this agreement, by resolution of the City Council, the Owner shall indemnify the City and the Region against all actions, causes of action, suits, claims, demands and costs whatsoever arising by reason of the Owner, its agents or employees doing, failing

to do, or doing incorrectly or negligently anything it is required to do by the terms of this agreement.

41.2.2 The Owner shall take all precautions necessary to protect the public against injury on the lands set out in the plan, and when necessary keep out danger signals at night and at such other times and places as public safety may require.

41.2.3 The said indemnity shall apply to all lands set out in the plan, including lands which have been designated as parklands and deeded to the City pending final acceptance of the entire plan by the City and the Region.

42. Administration Fees

The Owner shall pay to the City prior to the registration of the plan, in addition to normal permit fees in respect of administrative, planning, engineering and legal costs incurred by the City and the Region, an amount equal to four per cent (4%) of the total cost of the works to a maximum of Three Thousand, Five Hundred Dollars (\$3,500.00) where the total cost of the works is less than One Hundred Thousand Dollars (\$100,000.00); three and one-half per cent (3-1/2%) to a maximum of Fifteen Thousand Dollars (\$15,000.00) of the cost of the works between One Hundred Thousand Dollars (\$100,000.00) and Five Hundred Thousand Dollars (\$500,000.00); and three per cent (3%) of the cost of the works in excess of Five Hundred Thousand Dollars (\$500,000.00). The minimum charge under this paragraph shall be Six Hundred Dollars (\$600.00). All fees collected under this section shall be pro-rated between the City and the Region in proportion

to the estimated costs of the works for which each of City and the Region is responsible. In the event that total cost of the works cannot be accurately determined prior to registration of the plan, the Owner shall file with the City at the time of registration of the plan a deposit based on the estimated cost of the total works approved by the Commissioner of Public Works and the deposit shall be adjusted by additional payments or refunds based on the actual total cost of the work prior to the issuance of any building permits within the plan.

GENERAL

43.

Convey-
ances

At no cost to the City or the Region, the Owner shall grant unto the City and the Region, free of encumbrances, the lands, easements and 0.3 metre (1 foot) reserves as required in Schedule C for municipal purposes. The Owner shall also grant gratuitously such other easements as may be required for municipal and Regional services and for other necessary services, private utilities or for the construction of electrical power lines and/or telephone systems to service the lands. The executed deeds for all easements and lands to be conveyed to the City and the Region shall be lodged with the City before the registration of the plan or any part thereof.

44.

Solicitor's
Certificate

The Owner shall provide the City with a Solicitor's Certificate, within thirty (30) days of the registration of the subdivision plan, and prior to applying for any building permits, certifying that the lands to be or already conveyed to the City pursuant to this agreement are free from encumbrance, and that the Grantor or the City, as the case may be, is or will be the registered owner thereof.

45.
Copies

45.1 Prior to release for registration by the City the Owner shall supply the City with fifteen (15) copies of the proposed final plan for verification as to compliance with this agreement.

45.2 Upon registration of the plan, the Owner shall supply the City with a duplicate original of the registered plan and a minimum of fifteen (15) copies of the registered plan.

46.
Land Use
and Signs

The City shall, by by-law, regulate the land use and the building standards in all areas within the boundaries of the lands affected by this agreement. The Owner shall post signs on all lots and blocks, zoned or proposed to be zoned for other than single-family detached or semi-detached dwellings, the wording, size and location of such signs to be approved by the Commissioner of Public Works and Buildings.

47.
Exemption
from Part
Lot
Control

The City agrees that after the restricted area by-law to provide the zoning for the lands within the plan has been given final approval by the Ontario Municipal Board and after the plan of subdivision has been registered, the City will, at the request of the Owner, pass by-laws to exempt from part lot control, all lands within the plan designated for semi-detached or street townhouse purposes and requiring exemption from part lot control. The parties hereto agree that the City shall arrange for registration of all part lot control by-laws after any necessary approvals have been obtained and the Owner agrees to reimburse the City for all costs of registration.

48. Govern-
mental
Agencies,
etc.
- Informa-
tion

The Owner shall provide, at its own expen
in all principal sales offices of the Owner or
building used for the sale of lots or dwelling un:
within the plan and in all model homes constructed with
this plan, a conspicuous display area including
bulletin board to be used for the purpose of permitti
all government agencies, including local boards, commi
sions, and utilities, to display at no cost, any inform
tion considered relevant and of interest to potential pur
chasers of lots or dwelling units within the plan. Thi
provision shall apply to all persons selling either lot
or dwelling units within the plan and the Owner shal
bring this clause to their attention by means of attachin
a copy of it to all agreements of purchase and sale of al
lots in the subdivision sold to such persons.

49. The
Construction
Lien Act

49.1 The Owner shall comply with all of the provi-
sions of the Construction Lien Act, 1983, as amended from
time to time (herein called the "Act") and without limit-
ing the generality of the foregoing, shall hold in its
possession all the statutory holdbacks and any additional
funds required to be held by the Act. These holdbacks and
funds shall not be disbursed except in accordance with the
Act.

49.2 The Owner shall, at its own expense, within
ten (10) days of receiving written notice from the City
and/or the Region to do so, pay, discharge, vacate, and
obtain and register a release of, all charges, claims,
liens, and all preserved or perfected liens, made,
brought, or registered pursuant to the Act which affect
any lands owned by the City, including public highways,

and which arise out of the performance of this agreement by the Owner and its servants, employees, agents and contractors.

49.3 The Owner shall indemnify and hold harmless the City and/or the Region from all losses, damages, expenses, actions, causes of action, suits, claims, demands and costs whatsoever which may arise either directly or indirectly by reason of any failure, neglect or refusal by the Owner to comply with the Act or by reason of any action brought against the City and/or the Region pursuant to the Act and arising out of the performance of this agreement by the Owner and its servants, employees, agents and contractors.

49.4 The City Treasurer may, at any time, authorize the use of all or part of the cash deposit, letter of credit or other negotiable security referred to in paragraph 39 of this agreement:

49.4.1 to pay, discharge, vacate, and obtain and register a release of all charges, claims, liens, and all preserved or perfected liens, made, brought, or registered pursuant to the Act which affect any lands owned by the City, including public highways, in the event the Owner defaults on the performance of paragraph 49.2 of this agreement; and

49.4.2 to pay to the City and/or the Region any amounts owing to them pursuant to paragraph 49.3 of this agreement.

49.5 The Owner acknowledges that the City shall not be required to reduce or release the cash deposit letter of credit or other negotiable security in accordance with clause 39 of this agreement until the City is satisfied that all of the provisions of paragraphs 49.1, 49.2 and 49.3, together with all other applicable provisions of this agreement have been complied with.

50. Notwithstanding any of the provisions of this agreement, the Owner, its successors and assigns, shall be subject to all of the by-laws of the City of Brampton presently in force and all future by-laws insofar as such future by-laws do not conflict with the terms of this agreement.

By-laws

51. The Owner shall not call into question, directly or indirectly in any proceedings whatsoever, in law or in equity or before any administrative tribunal, the right of the City and the Region to enter into this agreement and to enforce each and every term, covenant and condition herein contained and this agreement may be pleaded as an estoppel against the Owner in any such proceeding.

Agreement
Binding

52. Wherever decisions are made within the meaning of this agreement by the Commissioner of Public Works, the discretion of the said Commissioner shall be exercised according to reasonable engineering standards.

Discretion
Comm. of
Public Works

53. Where, under the terms of this agreement, any approvals are required to be given on behalf of the City or the Region by the City Council or the Regional Council or any official of the City or the Region, it is hereby understood and agreed that such approvals will not be unreasonably or arbitrarily withheld.

Approvals

All approvals required to be given by City officials pursuant to this agreement, shall be given by that City Commissioner or other City official having jurisdiction or control over the particular matter or land for or in respect of which the approval is required.

54.
Cost of
Regis-
tration

The Owner consents to the registration of this agreement on the title to the lands and the Owner agrees to pay to the City, the cost of this registration and the cost of the registration of all conveyances of land, grants of easement or other documents required by this agreement on the title to the whole or any part of the lands shown on the plan. Prior to the registration of the plan, the Owner shall deposit with the City a sum of money as estimated by the City Solicitor to cover the cost of this registration and this deposit shall be adjusted by additional payments or refunds based on the actual total cost of registration.

55.
Successors
& Assigns

The covenants, agreements, conditions and undertakings herein contained on the part of the Owner shall run with the lands and shall be binding upon it and upon its successors and assigns and shall be appurtenant to the adjoining highway in the ownership of the City of Brampton and/or the Region of Peel.

IN WITNESS WHEREOF THE PARTIES HERETO have hereunto affixed their corporate seals attested by the hands of their proper officers duly authorized in that behalf.

PARR FARMS LIMITED

Marilyn McHigan *President*

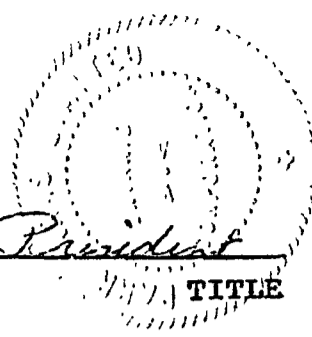

TITLE

TITLE

THE CORPORATION OF THE CITY OF BRAMPTON

Kenneth G. Whirlans

KENNETH G. WHIRLANS MAYOR

Leonard J. Mikulich

LEONARD J. MIKULICH CLERK

THE REGIONAL MUNICIPALITY OF PEEL

Frank Bean CHAIRMAN

Larry E. Button CLERK

AUTHORIZATION BY-LAW.	
NUMBER	<u>178-85</u>
PASSED BY CITY	
COUNCIL ON THE	<u>8th.</u>
DAY OF	<u>July</u> 19 <u>85</u>

LEGAL DESCRIPTION OF THE LANDS

The land situated in the City of Brampton, in the Regional Municipality of Peel, being the whole of Lots to , both inclusive, and the whole of Blocks to , both inclusive, all according to a plan of subdivision registered in the Land Registry office for the Land Titles Division of Peel (No. 43) as number 43M- .

PLAN OF SUBDIVISION
OF PART OF
**LOT 7, CONCESSION 3
EAST OF HURONTARIO STREET**
TOWNSHIP OF CHINGUACOUSHY
COUNTY OF PEELE
NOW IN THE
**CITY OF BRAMPTON
REGIONAL MUNICIPALITY OF PEELE**

W M FENTON, O.L.S. - 1944

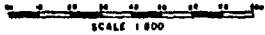

NOTES

BEARING AND DISTANCE ARE THEORETICAL, DERIVED FROM THE CORRESPONDING CORNER OF LOT 7, CONCESSION 3 AND SHOWN ON PLAN 43M.
AS 64° 30' 10" W

0 LOCATED BY MONUMENT FOUND
1000 SCHEDULE 1908 PLAN
0300 SCHEDULE 1908 PLAN
1030 SCHEDULE 1908 PLAN
1030 SCHEDULE 1908 PLAN
1030 SCHEDULE 1908 PLAN
1030 SCHEDULE 1908 PLAN
1030 SCHEDULE 1908 PLAN
1030 SCHEDULE 1908 PLAN
1030 SCHEDULE 1908 PLAN
1030 SCHEDULE 1908 PLAN

METRIC

DISTANCES SHOWN ON THIS PLAN ARE IN METRES AND CAN BE CONVERTED TO FEET BY DIVIDING BY 0.3048

OWNER'S CERTIFICATE

THIS IS TO CERTIFY THAT:
1. LOTS 1 TO 100 INCLUSIVE, BLOCKS 100, 127, 130 AND 133 THE STREETS NAMED LORD SIMCOE DRIVE AND HURONTARIO STREET, THE STREET OF DIXIE DRIVE BLOCK 140 AND THE RESERVE NAMED BLOCKS 141, 142 AND 143 HAVE BEEN LAID OUT IN ACCORDANCE WITH THE INSTRUCTIONS.

2. THE STREET AND STREET WIDENING ARE HEREBY DEDICATED AS PUBLIC HIGHWAY.

DATED THIS 30th DAY OF MARCH, 1944.

PARR FARMS LIMITED

W. M. Fenton
W.M. FENTON
SURVEYOR

SURVEYOR'S CERTIFICATE

I HEREBY CERTIFY THAT:
1. THIS MAP AND PLAN ARE CORRECT AND IN ACCORDANCE WITH THE SURVEY ACT AND THE LAND TITLES ACT AND THE REGULATIONS UNDER THE SURVEY ACT.
2. THE SURVEY WAS COMPLETED ON THE 30th DAY OF MARCH, 1944.

DATED: 30th DAY OF MARCH, 1944

W. M. Fenton
W. M. FENTON
SURVEYOR

PLAN 43M-

I CERTIFY THAT THIS PLAN 43M- IS REGISTERED IN THE LAND REGISTRY OFFICE FOR THE LAND TITLES DIVISION OF PEELE AT _____ O'CLOCK ON THE _____ DAY OF _____ 1944 AND ENTERED IN THE REGISTRY FOR PARCEL SECTION _____ AND REQUIRED CONSENTS AND AFFIDAVITS ARE REGISTERED AS PLAN DOCUMENT NO. _____

LAND REGISTRY

APPROVED _____

DIXIE (ROAD ALIQUANTANCE BETWEEN CONCESSIONS 3 ERS AND 4 ERS.) ROAD

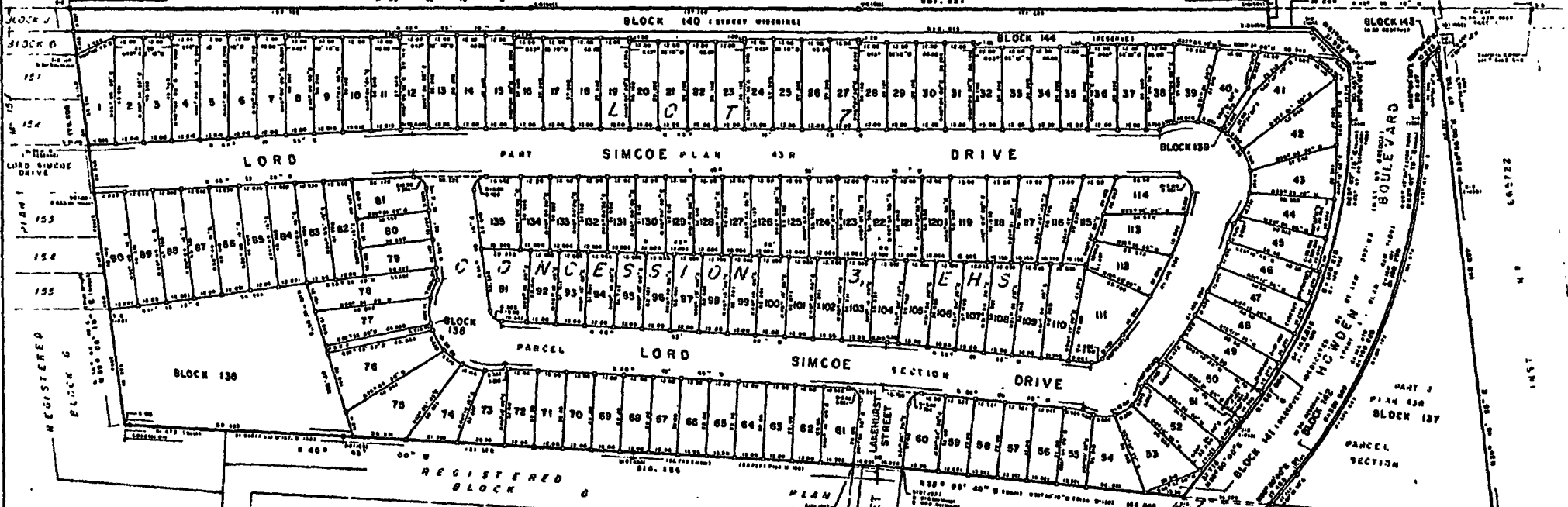

CURVE DATA

STATION	ANGLE (DEG)	CHORD	AREA	PERIMETER
1+00	90	100	7853.98	314.16
1+10	90	100	7853.98	314.16
1+20	90	100	7853.98	314.16
1+30	90	100	7853.98	314.16
1+40	90	100	7853.98	314.16
1+50	90	100	7853.98	314.16
1+60	90	100	7853.98	314.16
1+70	90	100	7853.98	314.16
1+80	90	100	7853.98	314.16
1+90	90	100	7853.98	314.16
2+00	90	100	7853.98	314.16
2+10	90	100	7853.98	314.16
2+20	90	100	7853.98	314.16
2+30	90	100	7853.98	314.16
2+40	90	100	7853.98	314.16
2+50	90	100	7853.98	314.16
2+60	90	100	7853.98	314.16
2+70	90	100	7853.98	314.16
2+80	90	100	7853.98	314.16
2+90	90	100	7853.98	314.16
3+00	90	100	7853.98	314.16
3+10	90	100	7853.98	314.16
3+20	90	100	7853.98	314.16
3+30	90	100	7853.98	314.16
3+40	90	100	7853.98	314.16
3+50	90	100	7853.98	314.16
3+60	90	100	7853.98	314.16
3+70	90	100	7853.98	314.16
3+80	90	100	7853.98	314.16
3+90	90	100	7853.98	314.16
4+00	90	100	7853.98	314.16
4+10	90	100	7853.98	314.16
4+20	90	100	7853.98	314.16
4+30	90	100	7853.98	314.16
4+40	90	100	7853.98	314.16
4+50	90	100	7853.98	314.16
4+60	90	100	7853.98	314.16
4+70	90	100	7853.98	314.16
4+80	90	100	7853.98	314.16
4+90	90	100	7853.98	314.16
5+00	90	100	7853.98	314.16
5+10	90	100	7853.98	314.16
5+20	90	100	7853.98	314.16
5+30	90	100	7853.98	314.16
5+40	90	100	7853.98	314.16
5+50	90	100	7853.98	314.16
5+60	90	100	7853.98	314.16
5+70	90	100	7853.98	314.16
5+80	90	100	7853.98	314.16
5+90	90	100	7853.98	314.16

SCHEDULE OF AREAS

BLK	AREA (SQ M)	AREA (SQ FT)
130	100,000	10,000,000
131	100,000	10,000,000
132	100,000	10,000,000
133	100,000	10,000,000
134	100,000	10,000,000
135	100,000	10,000,000
136	100,000	10,000,000
137	100,000	10,000,000
138	100,000	10,000,000
139	100,000	10,000,000
140	100,000	10,000,000
141	100,000	10,000,000
142	100,000	10,000,000
143	100,000	10,000,000
144	100,000	10,000,000
145	100,000	10,000,000

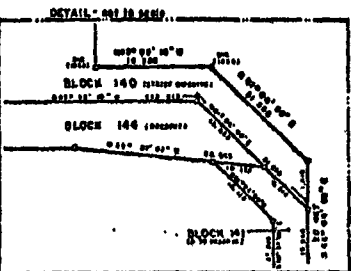

W. M. Fenton Limited, Surveyors
Contractors, Geometric and Engineering Services
400 BRANT ST. BRAMPTON, ONTARIO
CANADA
TELEPHONE (416) 691-8100
FAX (416) 691-8101
DATE: _____
REGIONAL MUNICIPALITY OF PEELE

LANDS TO BE CONVEYED TO THE CITY

1. Lands for park purposes, Block 136
2. Lands for walkways, Blocks 138 and 139
3. Lands for reserves, Blocks 141 and 142.

LANDS TO BE CONVEYED TO THE REGION

1. Lands to be dedicated on the plan for street widening,
Block 140
2. Lands for reserves, Blocks 143 and 144.

SPECIAL CLAUSES

1. Works
All things required by Schedule D of this agreement to be completed, installed, constructed or provided, shall be deemed to be works within the meaning of this agreement and shall be undertaken and completed to the satisfaction of the City and the Region as the case may be in accordance with detailed plans and specifications approved by the City and the Region as the case may be and unless otherwise provided, shall be at the expense of the Owner.

2. Rezoning By-law
The Owner shall support a rezoning by-law which will zone the lands in appropriate land use categories with appropriate restrictions and requirements satisfactory to the City.

3. Staging
 - 3.1 The Owner shall, prior to final approval of the plan, and if required by the City, enter into a staging programme or agreement with the City in a form satisfactory to the City.

 - 3.2 The staging programme or agreement with the City shall contain, among other things, a requirement that temporary barricades will be erected and maintained to the satisfaction of the Commissioner of Public Works and Buildings at the end of any road which will be extended in a subsequent phase, and signs will be erected and maintained to the satisfaction of the Commissioner of Public Works and Buildings at the end of any road which will be extended in a subsequent phase advising of such extension.

4. Fencing
The Owner shall erect fencing along the lot lines of all lots which abut Block 136, or any existing parkland, open space or buffer areas in accordance with the City's fencing policy. The Owner shall also erect a chain link fence along the westerly boundary of Block 136. The exact location and specifications for this fencing shall be shown on the landscape and fencing plan required to be approved by this agreement.

5. The Owner shall, prior to final approval of the plan Temporary and at no expense to the City, remove the existing temporary Easement easement over the rear of Lots 1 to 41, both inclusive, and Blocks 137 and 139.

6. 6.1 The Owner shall, prior to the final approval of the Engineering plan, prepare and have approved by the City and the Metro- & Drainage politan Toronto & Region Conservation Authority (MTRCA) a Report detailed engineering and drainage report which will describe the storm drainage system for the proposed development on the lands. This report should include:

6.1.1 overall grading plans for the lands,

6.1.2 plans illustrating how this drainage system will connect to the surrounding drainage system,

6.1.3 storm water management techniques which may be required to control minor or major flows,

6.1.4 proposed methods for controlling or minimizing erosion and siltation on the site and/or in downstream areas during and after construction

6.1.5 location and description of all outlets and other facilities which may require permits under Ontario Regulation 170.

SCHEDULE D

6.2 The Owner shall:

6.2.1 carry out or cause to be carried out the approved recommendations contained in the engineering and drainage report referred to in paragraph 7.1,

6.2.2 prior to the initiation of any grading or construction on the lands, the Owner shall erect a temporary snow fence or other suitable barrier along the west property boundary. This barrier shall remain in place until all grading and construction on the lands are completed,

6.2.3 prior to the issuance of building permits for Lots 53 to 75, both inclusive, the Owner shall submit to the City and the MTRCA for their review and approval, individual lot size and grading plans for Lots 53 to 75, both inclusive.

7. Sidewalk The Owner shall, at the option of the Commissioner of Public Works and Buildings, either construct a sidewalk along Dixie Road where it abuts the lands or pay to the City, prior to final approval of the plan an amount equal to the estimated cost of the construction of the sidewalk as estimated by the Commissioner of Public Works and Buildings.

8. The Owner agrees that all construction traffic shall
Construc- enter the lands directly from Howden Boulevard or Dixie Road
tion and that no construction traffic shall enter the lands from
Traffic Leacrest Street or the street running to the lands from Leander
 Street. Prior to final approval of the plan, the Owner shall
 make satisfactory arrangements with the City and the Region for
 the installation of construction roads from Howden Boulevard and
 Dixie Road respectively. Such arrangements shall involve the
 maintenance of the entrance area in good condition, the rein-
 statement of the area when construction is completed, and the
 clean up of all materials tracked onto the roadway by vehicles
 used in conjunction with building operations.

9. 9.1 The landscape and fencing plan required to be approved
Trees by this agreement shall show the existing trees on Lots 30, 118,
 and 119 which are to be preserved.

9.2 The Owner shall, prior to the issuance of any building
 permits for dwellings to be located on Lots 30, 118, and 119,
 prepare and have approved by the City a siting plan showing the
 location of the dwellings on these Lots, and in addition, the
 siting plan shall show the location of driveways on these lots
 and the trees on these lots designated for preservation. All
 dwellings and driveways on these Lots shall be located to
 recognize the trees designated for preservation by the City.

9.3 The Owner shall site the dwellings and provide the
 driveways in the location shown on the approved siting plans for
 all of these Lots.

SCHEDULE D

9.4 The Owner shall remove any trees or other vegetation on the lands designated for removal by the City.

10. The Owner agrees that neither it nor any builder within the subdivision will apply for or be entitled to receive any building permits for Block 137 until such time as:

10.1 an appropriate development proposal has been approved by the City for the Block,

10.2 a rezoning by-law is in force rezoning the Block in accordance with the approved proposal, and

10.3 the Owner has entered into a site plan agreement for the development of the Block in a form satisfactory to the City.

11. Existing Buildings 11.1 The Owner agrees that any existing buildings on the lands shall be removed at the Owner's expense unless such building will conform with the requirements of the zoning by-law in force for the lands after registration of the plan.

13. School Boards 12.1 The Owner shall erect and maintain signs at the entrances to the subdivision which shall advise prospective purchasers that due to present school facilities some of the children from the subdivision may have to be accommodated in temporary facilities or bused to schools according to the respective Board of Education's Transportation Policy. The wording of the signs shall be approved by the respective Board prior to erection thereof.

12.2 The Owner shall include the following clause in all agreements of purchase and sale entered into with respect to any lots on the plan within a period of five (5) years from date of registration of the subdivision agreement:

SCHEDULE D

"Whereas despite the efforts of the Peel Board of Education, sufficient accommodation may not be available for all anticipated students in neighbourhood schools, you are hereby notified that some students may be accommodated in temporary facilities or bused to schools outside of the area, according to the Board's Transportation Policy."

13. The Owner shall pay to the Region, frontage charges for the existing watermains on Dixie Road and Howden Boulevard along the entire frontage of the lands.

14. **NOISE** THIS CLAUSE WILL BE INSERTED IN THE AGREEMENT ONCE THE STUDY HAS BEEN APPROVED BY THE MINISTRY OF THE ENVIRONMENT.

THE PLAN WILL NOT BE APPROVED FOR REGISTRATION UNTIL THIS CLAUSE HAS BEEN INSERTED.

CITY CAPITAL CONTRIBUTIONS

1. The Owner covenants and agrees to unconditionally pay to the City without protest or qualification, the following capital contributions less the deduction referred to in paragraph 1.6:

1.1 The sum of Two Thousand, Seven Hundred and Seventy Dollars (\$2,770.00) in respect of each dwelling unit in a single family, semi-detached or townhouse building or any dwelling unit having three bedrooms or more in a multiple residential building;

1.2 The sum of One Thousand, Eight Hundred and Ninety-five Dollars (\$1,895.00) in respect of each dwelling unit having two bedrooms in a townhouse building or multiple residential building;

1.3 The sum of One Thousand, One Hundred and Sixty-six Dollars (\$1,166.00) in respect of each dwelling unit having one bedroom or a bachelor apartment in a multiple residential building;

1.4 The capital contributions provided for herein shall be calculated and payable prior to the issuance of a building permit for the dwelling unit or for the building in which the dwelling unit is located;

1.5 The capital contributions are effective the 22nd day of September, 1980 and shall be adjusted twice yearly on the 1st days of February and August in each year in direct

relationship to the Southam Construction Index (Ontario Series). This adjustment will be based on the Index last available prior to the 1st days of February and August respectively in each year and the Index is to be applied to the net cost (cost prior to subtraction of debt allowance) as set out in the City's Capital Contribution Policy.

1.6 In accordance with the capital contribution policy of the City, the Owner shall be entitled to a total credit of

N I L

Dollars (\$)) on account of the total capital contributions required by this agreement. This credit shall be applied at the rate of

N I L

Dollars (\$)) per dwelling unit for each of the

N I L

() dwelling units shown on the plan. Capital Contributions shall be calculated at the time and in accordance with the provisions of this agreement and the sum of

N I L

Dollars (\$)) shall then be deducted from the capital contribution required for each dwelling unit.

1.7 In the event, during the development of the plan, it is determined from time to time that the final number of dwelling units to be constructed on the plan will be greater or lesser

than

N I L

() dwelling units, the credit per dwelling unit shall be, from time to time, recalculated and increased or decreased as the case may be to ensure that the Owner has received at the time of the issuance of the building permit for the last dwelling unit to be constructed on the plan, a total credit on account of the capital contributions required by this agreement of no more than or no less than

N I L

Dollars (\$).

PEEL LOT LEVIES

1. Peel lot levies are as follows:

	Base Contribution
	<u>January 1, 1974</u>
1.1 Apartments less than 750 square feet.	\$ 600.00 per unit
1.2 Apartments and townhouses having 750 to 1,050 square feet.	900.00 per unit
1.3 Single family, semi-detached and all other apartments and townhouses and other forms of low-rise multiple residential units.	1,300.00 per unit

2. Peel lot levies shall be adjusted twice yearly as of February 1st and August 1st of each year in direct relationship to the Composite Component of the Southam Construction Index (Ontario Series); such adjustment to be based on the Index last available prior to February 1st and August 1st, respectively, of each year. (The Southam Construction Index, Ontario Series (Composite Section) Base at January 1st, 1974 is taken as 137.9.)

Peel lot levies shall be calculated and payable at the time of building permit issue on each dwelling unit and the area Municipalities are authorized to collect these levies on behalf of the Region.