



THE CORPORATION OF THE CITY OF BRAMPTON

# BY-LAW

Number 172-88

To authorize the acquisition  
of part of Block B, Plan 636

---

The Council of The Corporation of the City of Brampton  
ENACTS as follows:

1. The purchase from Guided Investments Limited of the part of Block B, Registered Plan 636 illustrated on the sketch attached as Schedule A hereto, at a purchase price of TWO HUNDRED AND SIXTY THOUSAND DOLLARS (\$260,000) per acre plus legal and survey costs is hereby authorized.
2. The Mayor and Clerk are hereby authorized to execute all documents approved by the City Solicitor that are necessary to effect the said purchase.

READ a FIRST, SECOND and THIRD TIME and Passed in Open  
Council this 15th day of August, 1988.

  
Kenneth G. Whillans, Mayor

  
Leonard J. Mikulich, Clerk

APPROVED  
AS TO FORM  
LAW DEPT.  
BRAMPTON

WCC  
DATE 8/15/88

SCHEDULE A

LANDS TO BE PURCHASED ARE THOSE ILLUSTRATED BY THE HATCHED MARKINGS

PLAN OF BUILDING LOCATION ON  
**PART OF BLOCK B, REGISTERED PLAN 636**  
 CITY OF BRAMPTON, REGIONAL MUNICIPALITY OF PEEL

SCALE 1" = 100'  
 TARASICK, McMILLAN LIMITED  
 ONTARIO LAND SURVEYORS  
 1986

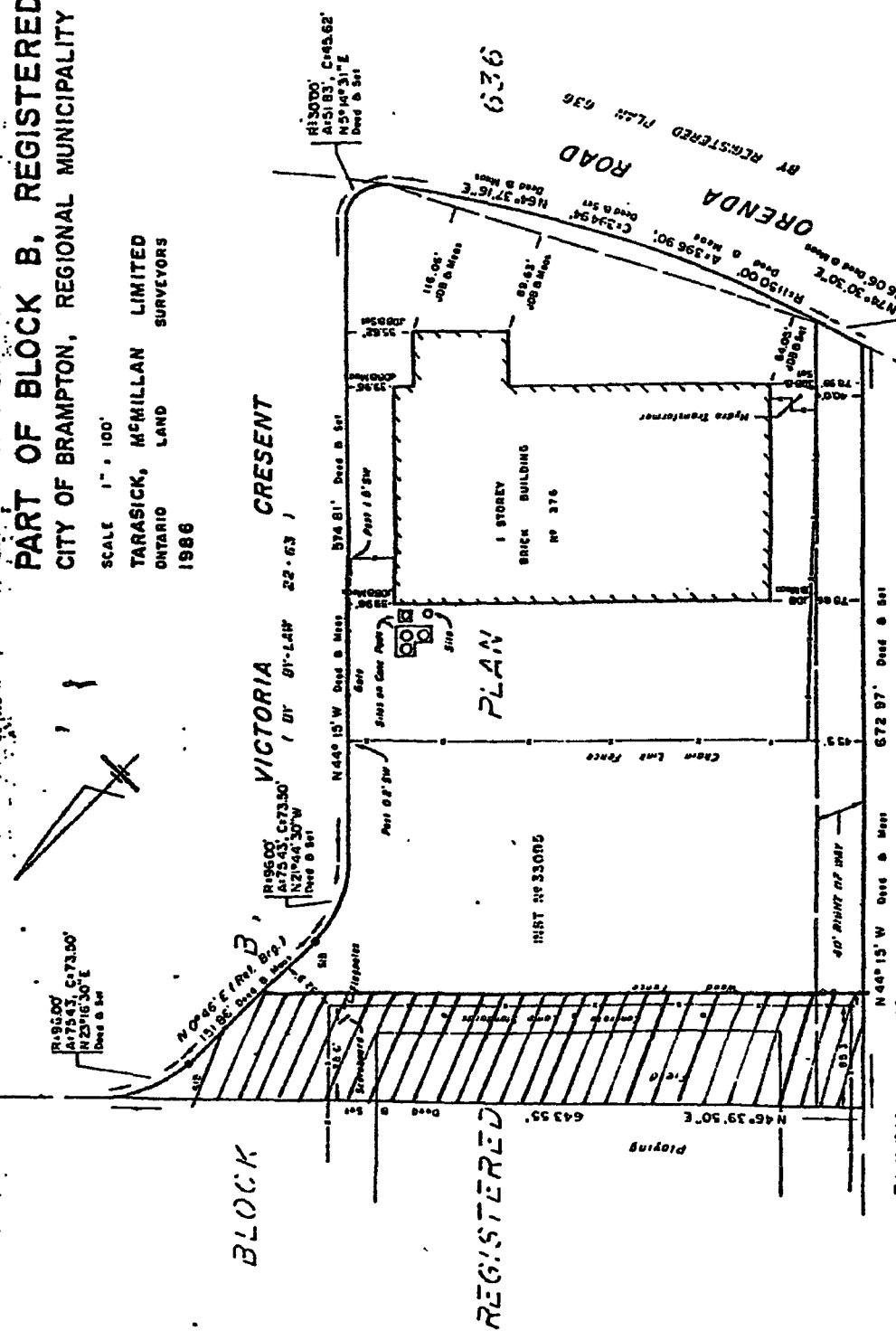

**SURVEYOR'S CERTIFICATE**  
 I CERTIFY THAT THE FIELD SURVEY REPRESENTED ON THIS PLAN WAS COMPLETED ON AUGUST 22, 1986.

*W.P. Tarasick*  
 W. P. TARASICK  
 ONTARIO LAND SURVEYORS  
 MISSISSAUGA, ONTARIO

**NOTE**

- B DENOTES SURVEY MONUMENT FOUND
- C DENOTES SURVEY MONUMENT SET
- SIB DENOTES STANDARD IRON BAR
- IB DENOTES IRON BAR
- JOB DENOTES SURVEY BY J.D. BARNES OLS, 1963
- Inst DENOTES INST. NO. 33095

BEARINGS ARE ASTROMOMIC AND ARE REFERRED TO THE NORTHWESTERLY LIMIT OF VICTORIA CRESCENT AS SHOWN ON A PLAN OF SURVEY BY J.D. BARNES, DATED JANUARY 8, 1963, ASSUMED AS NORTH OF 46° EAST.

TARASICK, McMILLAN LIMITED  
 ONTARIO LAND SURVEYORS  
 106 LAKESHORE ROAD EAST  
 MISSISSAUGA, ONTARIO  
 L5G 1E3 276-8911