



THE CORPORATION OF THE CITY OF BRAMPTON

BY-LAW

Number 156-83

To authorize the execution of an
agreement between 370196 Ontario
Limited, The Corporation of the
City of Brampton, The Regional
Municipality of Peel and the
Bank of Montreal and Caledon
Sand & Gravel Limited

The Council of The Corporation of the City of Brampton ENACTS as follows:

1. The Mayor and the Clerk are hereby authorized to execute an agreement dated May 25th, 1983 between 370196 Ontario Limited, The Regional Municipality of Peel, The Bank of Montreal and Caledon Sand & Gravel Limited and The Corporation of the City of Brampton, and all other documents approved by the City Solicitor required to implement the provisions of this agreement.

READ a FIRST, SECOND and THIRD TIME and PASSED in Open Council this 25th day of May , 1983.

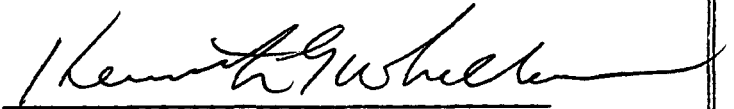
KENNETH G. WHILLANS MAYOR

RALPH A. EVERETT CLERK

MEMORANDUM OF AGREEMENT made in duplicate this
25th day of *MAY*, 1983.

B E T W E E N:

370196 ONTARIO LIMITED

hereinafter called the "Owner"

OF THE FIRST PART

A N D

THE CORPORATION OF THE CITY OF BRAMPTON

hereinafter called the "City"

OF THE SECOND PART

A N D

THE REGIONAL MUNICIPALITY OF PEEL

hereinafter called the "Region"

OF THE THIRD PART

A N D

BANK OF MONTREAL and
CALEDON SAND & GRAVEL LIMITED

hereinafter called the "Mortgagees"

OF THE FOURTH PART

WHEREAS the Owner warrants that it is the Owner of the land described in Schedule A (hereinafter referred to as the "lands") and further warrants that the Mortgagees are the only mortgagees of the lands;

AND WHEREAS the Owner desires to subdivide the lands in accordance with the proposed plan of subdivision as draft approved shown as Schedule B attached hereto (hereinafter referred to as the "plan");

SEPTEMBER/82

SJ *OS*

AND WHEREAS the City agrees that it will recommend to the proper authority the release of the plan of subdivision herein for registration subject to the terms and conditions of this agreement and the conditions of draft plan approval.

NOW THEREFORE THIS AGREEMENT WITNESSETH that in consideration of the covenants hereinafter contained and in consideration of the City approving and recommending to the appropriate authorities the approval of the plan for registration, the parties hereto agree each with the other as follows:

ENGINEERING, BUILDING AND LANDSCAPING REQUIREMENTS

1. For the purposes of this agreement, Commissioner of Public Works "Commissioner of Public Works" shall mean with respect to all sanitary sewer and water services and Regional roads and storm drainage on Regional roads and any other Regional roads and any other Regional matter, the Commissioner of Public Works for The Regional Municipality of Peel, and with respect to all other matters contained in this agreement, shall mean the Commissioner of Public Works of the City of Brampton.

2. For the purposes of this agreement, the Works "Works" shall mean all servicing and landscaping required to be done by the Owner under the terms of this agreement and without limiting the generality of the foregoing, the works shall include sanitary sewers and connections, storm sewers and connections, watermains and water service connections, roadways, structures, required fencing, sidewalks, parkland grading, boulevard grading, sodding,

SJ QS

- the Owner to provide a resident engineer or other qualified person at the subdivision site in furtherance of the Owner's obligation aforesaid;
- 3.6 obtain all records of construction of the works and upon completion of the works, deposit "as constructed" inked linens or cronoflex reproductions with the City Commissioner of Public Works and Mylar duplicates with the Regional Commissioner of Public Works;
- 3.7 furnish the City with a certificate with respect to each lot or building block for which a building permit application is made certifying that the proposed lot grading and drainage is in conformity with the overall drainage scheme for the plan as approved by the City Commissioner of Public Works;
- 3.8 prepare and provide the City, for each lot or block within the plan, with a certificate of final grade elevation indicating that the property has been developed in conformity with the approved overall drainage plan;
- 3.9 prepare and provide the City with an "as constructed" grading plan showing actual field elevations at the time immediately prior to the City finally accepting the services within the subdivision;
- 3.10 act as the Owner's representative in all matters pertaining to construction for all the services specified in this agreement.
- 3.11 prepare, publish or cause to be published and furnish the City with all certificates of the substantial performance of all contracts or subcontracts as required by the Construction Lien Act.

Sy J. J.

4.
Owner's
Expense

The Owner shall design, construct and install at its own expense and in a good and workmanlike manner, all works as hereinafter set forth, including those works set forth in Schedule D attached hereto and complete, perform or make payment for all such matters as are hereinafter provided, including those matters set forth in Schedule D attached hereto, within such time limits as are specified herein and in Schedule D attached hereto.

Notwithstanding anything contained in this agreement, the plan shall not be released by the City for final registration until such time as all of the detailed plans and specifications for all of the works required by this agreement are fully approved by the City and the Region.

5.
Storm
Sewers

5.1 The Owner shall construct and complete a storm sewer system or systems, including storm connections to the street line, for each lot or block as shown on the plan, including all appurtenant manholes, catch-basins, laterals, service connections, apparatus and equipment to service all lands within the plan and adjacent road allowances according to designs approved by the City Commissioner of Public Works and in accordance with the specifications of the City in effect on the day of approval by the City Commissioner of Public Works. The Owner shall maintain the complete storm sewer system or systems, including clearing any blockage, until they are finally accepted by the City. Such sewers shall be constructed to an outlet or outlets within or outside the plan as may be designated by the City Commissioner of Public Works and shall be constructed according to designs approved by the City Commissioner of Public Works and

Sy [Signature]

shall be of sufficient size, depth and location to service the lands within the plan and the lands outside the plan which, in the opinion of the City Commissioner of Public Works, will require their use as trunk outlets. The City may connect or authorize connections into the said sewers but such connections shall not constitute acceptance of the sewer system or systems by the City.

Sanitary
Sewers

5.2 The Owner shall construct and complete the sanitary sewer drainage works including lateral connections to the street line for each lot or block as shown on the plan, including all appurtenances, manholes, apparatus and equipment to service all the lands within the plan, according to designs approved by the Commissioner of Public Works and in accordance with the specifications of the Region in effect on the day of approval by the Commissioner of Public Works. The Owner shall maintain the sanitary sewer system, including clearing of any blockages, until finally accepted by the Region. The sewers shall be connected to an outlet or outlets within or outside the plan as may be designated by the Commissioner of Public Works and shall be constructed according to designs approved by the Commissioner of Public Works and shall be of sufficient size, depth and location to service the lands within the plan and lands outside the plan which, in the opinion of the Commissioner of Public Works, will require their use as trunk outlets. The Region may connect or authorize connections to the said sewers but such connection shall not constitute acceptance of the sewer system or systems by the Region.

Water
Systems

5.3 The Owner shall construct and complete a potable water system, including service connections to the street line for each lot or block as shown on the plan,

SJ [Signature]

including all appurtenances such as hydrants, valves, valve chambers and other apparatus and equipment to service all lands within the plan according to designs approved by the Commissioner of Public Works and in accordance with the specifications of the Region in effect on the day of approval by the Commissioner of Public Works. The Owner shall maintain the complete water distribution system in accordance with the regulations and by-laws of the Region until they are finally accepted by the Region. The water system shall include any trunks within or outside the plan as may be designated by the Commissioner of Public Works which may be necessary to service the lands within the plan and may be sized to service the lands outside the plan when, in the opinion of the Commissioner of Public Works, such trunks are required. The Region may connect or authorize connections to the said system but such connections shall not constitute acceptance of the water system or systems by the Region.

6.

Top Soil

The Owner shall remove and stockpile all top soil and shall rough grade to the full width all road allowances and walkways (except where existing trees are to be retained) as shown on the plan prior to the installation or construction of watermains, sanitary sewers, curbs, gutters, sidewalks or utilities. The Owner further agrees to keep the boulevards free and clear of all materials and obstructions.

7.

Roads

7.1 The Owner shall install and construct or reconstruct to the City's specifications all roads as shown on the plan attached hereto as Schedule B, including traffic islands where specified by the Commissioner of

Sy Es.

Public Works. All roads shall conform to grades as approved by the Commissioner of Public Works. The Owner shall grade and sod the boulevard portion of all road allowances in accordance with the City's specifications for grading and sodding.

Private
Roads

7.2 The Owner agrees that on any multi-family blocks, all private roads, including curbs, gutters and storm sewers, shall be constructed in locations and in accordance with plans and specifications approved by the City Commissioner of Public Works and to the City standards for pavement strength and all work shall be subject to supervision and inspection by a representative from the City.

Regional
Roads

7.3 The Owner shall carry out certain improvements to abutting Regional roads according to designs approved by the Commissioner of Public Works and in accordance with the specifications of the Region in effect on the day of approval by the Commissioner of Public Works.

8.
Curbs

The Owner shall construct or reconstruct curbs to the specifications of the City or the Region. If any curb depressions are not located correctly with respect to any driveway, the Owner shall construct a curb depression in the correct location and fill in the original depression in accordance with the City's specifications. The Owner shall install paved driveways from curb to street line (or from curb to sidewalk where sidewalks are installed) to the specifications of the City.

9.
Pedestrian
Ways

The Owner shall construct sidewalks, connecting and park walkways, associated foot bridges and pedestrian grade separations in locations as shown on the

SJ RL

plan or the landscape plan according to specifications of the City and maintain them until they are finally accepted in writing by the City.

10.

Street
Name &
Traffic
Signs

The Owner shall provide and erect one three-way street name sign at each "T" intersection and two four-way street name signs at each cross-intersection within the plan in such locations as approved by the Commissioner of Public Works, which signs shall be in conformity with the specifications of the City or the Region. The Owner shall pay the City or the Region for all traffic devices as shown on the approved engineering plans installed by the City or the Region on all roads within or abutting the plan within thirty (30) days from the date of invoice by the City or the Region. Temporary street name signs shall be erected prior to issuance of any building permits. All permanent street name and traffic signs shall be erected prior to occupancy of any homes in the development.

11.

Street
Lights

The Owner shall construct and install to the City or the Region's specifications, a street lighting system along all roads shown on the plan to the satisfaction of the Commissioner of Public Works and the authority having jurisdiction over hydro services. Street lights shall be installed not later than two (2) months after the first occupancy on each street.

12.

Building
Permits

The Owner agrees that neither it nor any builder within the subdivision will apply for or be entitled to receive any building permits until the public road on which the buildings are to be constructed and the public road providing access to the building site have

Sf Ejs

been constructed, complete with all required municipal services, including sewer and water, base curb or curb and gutter and all granular material required up to and including base course asphalt. The Commissioner of Buildings and By-law Enforcement may issue building permits prior to completion of the base course asphalt specified in this clause on the authorization of the City Commissioner of Public Works. The Owner agrees that the City may withhold building permits until any necessary application for water and/or sewer service required by the Region is made and the required charges as laid down by the Region have been paid and water and sewer service is available. Notwithstanding this clause, building permits may be issued for model homes at the discretion of the Commissioner of Buildings and By-law Enforcement and the City Commissioner of Public Works. Each building permit application shall be accompanied by the certificate referred to in paragraph 3.7 of this agreement.

13.

Maintain
Gravel
Base

Prior to the application of the base course asphalt, the Owner shall maintain the gravel base in a safe and usable condition for vehicular traffic to the satisfaction of the City Engineer and shall apply a binder from time to time as may be required by the City Commissioner of Public Works to eliminate road dust on roads within the lands. The Owner covenants and agrees that until assumption by the City, it will maintain and sweep all streets within the subdivision which have received base course asphalt or top course asphalt and all adjacent City streets which have been dirtied as a result of operations within the development and keep them clean of dust, refuse, rubbish and litter of all types which in the opinion of the City Commissioner of Public Works are a

Sf. Rg.

result of the building operations. Until such time as the roads have been accepted for maintenance by the City, the Owner shall repair and/or sweep any such roadway within twenty-four (24) hours of receiving written notice from the City Commissioner of Public Works. In the event such notice is not complied with within the said twenty-four (24) hour period, the City Commissioner of Public Works may cause such work to be done and the cost of so doing shall be paid by the Owner to the City within thirty (30) days of the date of the invoice from the City.

14.

Commence-
ment of
Construc-
tion

The Owner shall not commence construction of the works required by this agreement until the detailed engineering specifications of such works have been approved by the Commissioner of Public Works and the landscape plans and specifications of such works have been approved by the Commissioner of Parks and Recreation and/or the Commissioner of Planning and Development, and such approval has been signified by appropriate signatures on the original plans and specifications but such signatures shall not absolve the Owner of the responsibility for errors and omissions from such plans and specifications as may be submitted by the Owner. And further, the Owner shall not commence construction of any of the works required by this agreement until the detailed landscape plans and specifications have been approved by the Commissioner of Parks and Recreation and/or the Commissioner of Planning and Development, and all existing trees on the plan have been surveyed and identified and designated for removal or protection.

Sf EG.

15.
Maintenance of
Services

15.1 The Owner shall maintain the underground work for a period of two (2) years following preliminary approval of all underground works, or up to the time when the aboveground works have progressed to the completion of the base course asphalt, whichever occurs later.

15.2 The Owner shall maintain all of the aboveground works and shall remain responsible for all lot grading until such time as the City has finally accepted and assumed all responsibility for the maintenance of the municipal services within the subdivision. The Owner shall be required to maintain the road base course asphalt and curbs for a two (2) year period after which it shall place top course asphalt and complete all outstanding sodding, sidewalks, walkways and any other work not completed at that time. Upon completion of all aboveground work, the Owner shall remain responsible for the maintenance of aboveground services for one more year after which the Commissioner of Public Works shall inspect and, if the work is found to be satisfactory, recommend that these services be assumed by the City and/or the Region and that the Owner be released from its obligations under this agreement.

16.
Owner in
Default

If, in the opinion of the Commissioner of Public Works, the Owner is not executing or causing to be executed any works required in connection with this agreement within the specified time or in order that it may be completed within the specified time or is improperly performing the work, or shall the Owner neglect or abandon such works before completion or unreasonably delay the same so that the conditions of this agreement are being violated, or carelessly executed, or shall the

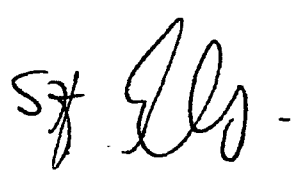

Owner neglect or refuse to renew or again perform such work as may be rejected by the Commissioner of Public Works as defective or unsuitable, or shall the Owner, in any manner, in the opinion of the Commissioner of Public Works, make default in performance in the terms of this agreement, then, in such case, the Commissioner of Public Works shall notify the Owner in writing of such default or neglect and if such default or neglect not be remedied within ten (10) clear days after such notice or within such time period as may be designated by the Commissioner of Public Works, then, in that case, the Commissioner of Public Works thereupon shall have full authority and power immediately to purchase such materials, tools and machinery and to employ such workmen as in his opinion shall be required for the proper completion of the said works at the cost and expense of the Owner. In cases of emergencies, such work may be done without prior notice but the Owner shall be notified forthwith. The cost of such work will be calculated by the Commissioner of Public Works, whose decision shall be final. It is understood and agreed that such costs shall include a management fee of fifteen per cent (15%) of the cost of the labour and materials. Any work done at the direction of the Commissioner of Public Works pursuant to the provisions of this clause shall not be an assumption by the City or the Region of any liability in connection therewith nor a release of the Owner from any of its obligations under this agreement.

17.

Existing
& Final
Elevations

Prior to the registration of the plan, the Owner shall submit to the City Commissioner of Public Works, the Commissioner of Parks and Recreation and/or the Commissioner of Planning and Development, a plan or plans showing:

Sy [Signature]

- 17.1 the existing and final elevations of the lands as determined by reference to a geodetic bench mark or an established City of Brampton bench mark,
- 17.2 final grades of all roads as approved by the City Commissioner of Public Works;
- 17.3 the lands designated for drainage works, and shall obtain approval of such elevations from the City Commissioner of Public Works and
- 17.4 the landscape, grading and planting plans of parklands, boulevards and buffer areas.

18.

Lot and
Block
Grading &
Drainage

The Owner shall, at all times prior to the final acceptance of the works by the City in accordance with paragraph 41 of this agreement, be responsible for the drainage of all lots and blocks within the plan and shall, on the sale of any lots or blocks, reserve such rights as may be necessary to enable the Owner or the City to enter for a period of three (3) years from such sale and undertake modifications to the surface drainage features of the said lots and blocks in accordance with the drainage patterns proposed by this agreement. It is further agreed that, should drainage rectification become necessary in the discretion of the City Commissioner of Public Works at any time prior to the final acceptance of the works as aforesaid and prior to the expiration of the right to enter and the Owner fails to make such rectification when so instructed by the City Commissioner of Public Works, the City may, at its option, undertake the correction of such drainage situation and all costs thereof shall be charged back to the Owner and shall include a management fee of fifteen per cent (15%)

SJ LG

- 15 -

until the "basic services" as required herein (including sanitary and storm sewers, watermains, base course asphalt, curbs and gutters and permanent street name and traffic signs) have been installed and approved by the Commissioner of Public Works and the necessary occupancy permit as required by the City building by-law has been issued by the Commissioner of Buildings and By-law Enforcement. The Owner further covenants that if it, or any person claiming title through it or under its authority, permits occupancy of any dwelling prior to the acceptance of the roads by the City, it shall at all times maintain the roads in a reasonable and clean and adequate fashion until such time as the roads are completed and accepted by the City.

21. Sidewalks, walkways, boulevard sodding, driveway paving and tree planting shall be completed prior to the occupancy of any building except for buildings to be occupied between November 1st and June 15th in any year, in which case the sidewalks, walkways, boulevard sodding, driveway paving and tree planting shall be completed by June 30th following such occupancy. The City Commissioner of Public Works may require construction of sidewalks and walkways prior to the time specified above where the said sidewalks and walkways are required to provide safe passage to and from schools and other facilities or the Commissioner may direct the Owner to delay construction of the sidewalks where he considers it advisable to do so.

22. The Owner covenants and agrees that if any person should occupy a dwelling unit within the said plan of subdivision before the road has been finally accepted by the City, the City through its servants, contractors or agents may provide and maintain proper vehicular access and the City shall be deemed to have acted as agent for

SJ OS

the Owner and shall not be deemed in any way to have accepted the streets within the said plan of subdivision upon which such work has been done. The Owner hereby acknowledges that if the City, by providing any access or removing any ice or snow under the provisions of this agreement, damages or interferes with the works of the Owner or causes any damage to such works, the Owner hereby waives all claims against the City that it might have arising therefrom and covenants that it will make no claim against the City for such interference or damage provided such interference or damage was not caused intentionally or through gross negligence on the part of the City, its servants, contractors or agents. Subject to the conditions above, the City hereby agrees to provide snow removal on any road upon which the base course has been completed and where occupancy of buildings so requires. To facilitate this operation, all catch-basins and all other services and appurtenances, including manholes, must be installed flush with the base course, to be raised at the time of application of the final course of asphalt.

23. It is the intention of this agreement that all works be performed expeditiously and continuously; that all underground services be installed within one (1) year of the registration of the plan and that all aboveground services be installed within three (3) years of the date of registration of the plan, unless such time is extended by the Commissioner of Public Works. Provided that, if in the opinion of the Commissioner of Public Works, the construction and installation of some of the works should be delayed, the Commissioner of Public Works may, by written notice, direct that such work be delayed until the date specified in that notice.

Sy [Signature]

Top Soil
Completion

The Owner shall not remove top soil from any lands within the plan except where required to be removed for building operations, and when so removed, the top soil shall be stockpiled in a location approved by the City and replaced upon the lands within the plan after the completion of the building operations. Stockpiles of topsoil shall not exceed two (2) metres in height nor have slopes steeper than three to one (3:1). In the event that there is a surplus of top soil, it shall be offered to the City at no cost. Such offer shall be made to the City in writing between May 15th and October 1st in any year and the City shall be required, within sixty (60) days, to remove the top soil or, after the expiry of the sixty (60) days, the Owner shall be free to dispose of the top soil in its sole discretion.

25.
Lot Sodding
and Tree
Planting

The Owner shall apply a minimum of four (4) inches of good quality top soil overall and shall fully sod each lot with acceptable nursery sod in conformity with the overall drainage plan and shall provide and plant a minimum of (1) deciduous tree (minimum seventy (70) millimeters caliper) on the boulevard in front of each lot or semi-detached or townhouse unit and on the boulevard flanking each corner lot or corner unit, and at forty (40) foot intervals in front of all other blocks and reverse frontage lots and plant other trees as required in accordance with the landscaping specifications of the City of Brampton and as shown on the landscape plan required under this agreement. Type and size of tree to be submitted to the City for approval prior to planting. The Owner shall maintain all trees for a two (2) year period from the date of performance acceptance of tree planting by the Commissioner of Parks and Recreation and shall replace all trees failing to establish a healthy growth within that two (2) year period. The foregoing two (2) year maintenance and replacement provisions shall apply to all replacement trees planted pursuant to this paragraph unless the Owner makes arrangements satisfactory to the Commissioner of Parks and Recreation prior to the final acceptance of the works by the City to provide a performance guarantee for the maintenance and replacement of such replacement trees.

57

26.
Landscape
Plan

26.1 The Owner shall, prior to the release of the plan for registration, prepare and have approved by the Commissioner of Planning and Development and/or the Commissioner of Parks and Recreation and the Commissioner of Public Works, a detailed landscape plan or plans prepared in accordance with City specifications for all parkland, boulevard areas, buffer strips, and watercourse areas within the plan.

26.2 The Owner shall only be responsible for carrying out and completing that part of the works shown on the landscape plan for the watercourse areas within the plan which are, in the opinion of the Commissioner of Public Works, required as a result of the development of the lands and are identified in the detailed drainage and storm water management report and/or soil and slope stability report referred to in Schedule D to this agreement.

27.
Fencing

The Owner shall:

27.1 construct and fence in accordance with City specifications, all public walkways on the plan prior to the sale of the abutting dwelling units;

27.2 erect all fencing required by the City's residential fencing policy in the location and to the specifications set out in this policy; and

27.3 erect all other fencing required by this agreement,

SJ
ELS

and all fencing required by this clause shall be shown on the landscape plan or plans required to be approved by this agreement.

28.
Park
Development

28.1 The Owner shall drain, grade, top dress, sod and landscape all lands which are to be conveyed to the City for park purposes in accordance with the provisions of the Planning Act, except where lands within the plan have been designated by the Commissioner of Parks and Recreation to be left in their natural state or finished to another standard. This work shall be shown on the grading and drainage plan for the subdivision and on the landscape plan for the subdivision which are required to be approved pursuant to this agreement.

28.2 The Owner shall grade, in accordance with the approved grading plans for the subdivision, all lands acquired by the City from the Owner for park or open space purposes other than those lands which are conveyed to the City in accordance with the provisions of the Planning Act, and in the event the Owner removes any top soil from these lands in the development of the plan, the Owner shall return an equivalent amount of top soil to these lands and grade this top soil in accordance with the grading plan.

29.
Tree
Protection

All existing trees to be retained as shown on the landscape plan required to be approved pursuant to this agreement shall be fenced and protected in accordance with City's specifications prior to and during construction. No existing trees other than those approved for removal in accordance with the approved landscape plan shall be removed without the approval in writing of the Commissioner of Parks and Recreation and the Commissioner of Planning and Development.

30.
Archi-
tectural
Control
Committee

30.1 The Owner and the City shall establish an "Architectural Control Committee", hereinafter called the "Committee", consisting of three members. The Committee members shall be appointed as follows:

SJ 100

- 30.1.1 one member to be appointed by the Owner;
- 30.1.2 one member to be appointed by the City Council;
- 30.1.3 one member to be appointed jointly by the Owner and the City, which member shall be an architect and a member of the Ontario Association of Architects.

The architectural aspects of each building to be erected within the lands shall be approved by the Committee prior to the issuance of a building permit for each such building. The Owner shall pay for all costs incurred by the Committee.

Approvals by the Committee shall only be given when concurred in by at least two members of the Committee, one of whom shall be the member appointed by the City Council.

30.2 The Owner shall, prior to Architectural Control Committee approval and the issuance of building permits, obtain approval by the Commissioner of Planning and Development for the features to be included in the design of buildings to efficiently maximize passive solar gain and minimum heat loss for dwellings within the plan. These features shall include the following:

layout of rooms, location and area of windows, roof overhangs, airlock entrances, together with thermal mass of buildings, building shape and lotting to maximize solar potential.

SJH

These features, when approved, shall constitute guidelines for the Architectural Control Committee in reviewing and approving the architectural aspects of all dwellings within the plan.

30.3 The Owner shall not presell any dwelling unit in the plan until such time as the approval of the Architectural Control Committee has been obtained for that dwelling unit or unless the agreement of purchase and sale is made conditional upon the approval of the Architectural Control Committee being obtained for the architectural aspects of that dwelling unit.

OTHER APPROVALS

31. Regional Services
Prior to commencement of any works, the Owner shall enter into such agreements as may be required by The Regional Municipality of Peel with respect to water distribution systems, watermains, sanitary sewage disposal, sanitary sewers, fire hydrants and necessary valves and appurtenances to service the lands, Regional roads within or affected by the plan and necessary improvements thereto, and other matters as the said Region may require. The City shall not issue any building permits until provided with confirmation from the Region that the agreements provided for by this clause have been entered into or other satisfactory arrangements have been made.

32. Hydro Services
Prior to commencement of any works, the Owner shall enter into such agreements as may be necessary with the proper authority having jurisdiction over hydro services to the lands, with respect to electrical distribution systems and necessary appurtenances to

SJ EG.

service the lands and such other matters including the payment of levies as the said authority shall require, provided however, that the electrical distribution system shall be underground. The City shall not be obligated to issue any building permits until provided with confirmation by the authority that the agreements provided for by this clause have been entered into or other satisfactory arrangements have been made.

33.

M. of N.R.
and
Conserva-
tion Auth-
ority
Approval

Prior to commencement of any works, the Owner agrees to prepare and carry out or cause to be carried out a detailed site plan acceptable to the Conservation Authority having jurisdiction in the area and the Ministry of Natural Resources for all natural water courses contained within the plan. This site plan shall show the location of all buildings and structures, existing and final grades, site drainage, vegetation and landscaping, and necessary erosion control measures. The City shall not be obligated to issue any building permits until provided with confirmation from the Conservation Authority and the Ministry that this requirement has been complied with.

34.

School
Sites

The Owner shall enter into agreements with the Peel Board of Education and the Dufferin-Peel Roman Catholic Separate School Board to enable the Boards to purchase the lands designated as school sites, and the City shall not release the plan for registration until provided with confirmation from the School Boards that the agreements required by this clause have been entered into or that other arrangements satisfactory to the School Boards have been made.

57 10/1

FINANCIAL

35.

Taxes

The Owner agrees to pay all arrears of taxes outstanding against the property within the plan before execution of this agreement by the City. The Owner further undertakes and agrees to pay all taxes levied or to be levied on the said lands in accordance with the last revised assessment roll entries until such time as the land has been assessed and entered on the Collectors' Roll according to the plan. The Owner agrees to pay municipal taxes for the full year in which any transfer of lands within the plan or any part thereof takes place if such transfer results in the lands being exempt from taxation for any part of that year unless the City receives grants in lieu of the taxes which would otherwise be payable. The Owner also agrees that any local improvement charges outstanding against the lands within the plan shall be commuted for payment and paid in full prior to the release for registration of the plan by the City.

36.

City Capital
Contribu-
tions

The Owner covenants and agrees to unconditionally pay to the City without protest or qualification the capital contributions set forth in Schedule E attached hereto in the manner and at the times set forth in Schedule E.

The City capital contributions required under this agreement may be changed from time to time by resolution of the Council of the City provided that in no event shall any such change in the capital contributions of the City take effect with respect to the development covered by this agreement earlier than two (2) full calendar years from the date upon which the City Council

Sf [Signature]

passed its by-law authorizing the execution of this agreement.

The Owner agrees that after the aforesaid two (2) year period, any resolution of the City Council altering the aforesaid capital contributions shall be deemed to automatically amend this agreement and the City agrees that copies of any such resolutions shall be made available to the Owner upon request.

37.
Regional
Levies

37.1 The Owner covenants and agrees to pay to the Region, the levies set forth in Schedule F attached hereto, in the manner and at the times set forth in Schedule F and the Owner further agrees that the policies set forth in Schedule F shall be binding upon the Owner and the Owner further agrees to comply with all the provisions of it.

37.2 The Peel lot levy policy may be changed from time to time by resolutions of the Council of the Region and any agreement entered into by the Region with respect to a subdivision or rezoning shall include a clause to bring into effect subsequent changes in the Peel lot levy policy provided that no such change shall take effect earlier than two (2) full years after the date upon which the relevant area municipal Council passed a by-law authorizing the execution of that agreement.

38.
Insurance

The Owner shall obtain from an insurance company acceptable to the City, insurance coverage in respect of liability for property damage and personal injury. Such policy or policies shall:

Sf [Signature]

- 38.1 be issued in the joint names of the Owner and the City and the Region (or include as additional insureds the City and the Region);
- 38.2 provide insurance coverage in respect of any one accident or occurrence in the amount of at least One Million Dollars (\$1,000,000.00), exclusive of interest and costs;
- 38.3 be effective for the period of this agreement, including the period of guaranteed maintenance;
- 38.4 contain a clause indicating that the insurance coverage applies to hazard or damage from "completed operations";
- 38.5 contain no exclusions for damage or loss from blasting or from any other work that may be associated with the development and construction of a subdivision; and
- 38.6 contain a provision that the policy or policies will not be changed or cancelled without at least thirty (30) days prior written notice being given to the City.

Prior to the registration of the plan, the Owner shall deposit with the City, a certificate of insurance in a form acceptable to the City, certifying that insurance, as required by this clause, has been obtained and is in force.

SJ Els

If required by the City, the Owner shall prove to the satisfaction of the City that all premiums on such policy or policies have been paid and that the insurance is in full force and effect.

The Owner shall file a renewal certificate with the City not later than one (1) month before the expiry date of any policy provided pursuant to this agreement, until the City has indicated in writing that the policy need not continue in force any longer. In the event that such renewal certificate is not received, the City shall be entitled to either renew the policy at the expense of the Owner or to order that all work on the lands within the plans cease until the policy is renewed.

The issuance of such a policy of insurance shall not be construed as relieving the Owner from the responsibility for other or larger claims, if any, for which it may be held responsible.

39.

Perfor-

mance

Guarantee

39.1

Prior to the registration of the plan, the Owner shall deposit as performance guarantee with the City, a sufficient sum in the form of a cash deposit, letter of credit from a chartered bank, or other negotiable security approved by the City Treasurer, in the amount of One Hundred Per Cent (100%) of the cost of all the works required by this agreement as estimated by the Commissioners of Public Works, Planning and Development, and Parks and Recreation.

SJ EG.

39.2

Upon the failure by the Owner to complete a specified part of the work requested by the Commissioner of Public Works and in the time requested, the City Treasurer may, at any time, authorize the use of all or part of the cash deposit, letter of credit or other negotiable security as referred to in paragraph 39.1 above to pay the cost of any part of the works the Commissioners of Public Works, Planning and Development, and Parks and Recreation may deem necessary.

39.3

The City agrees to reduce, from time to time, the amounts received as a cash deposit, letter of credit or other negotiable security as referred to in paragraph 39.1 hereof by an amount equal to Ninety Per Cent (90%) of the value of the works completed to the satisfaction of the Commissioners of Public Works, Planning and Development, and Parks and Recreation upon receipt of a statutory declaration that all accounts relative to the installation of the completed works have been paid and upon receipt of all certificates of the substantial performance of all contracts and subcontracts as required by the Construction Lien Act for such works, together with the proof of publication thereof. The remaining ten per cent (10%) for the underground services and plant materials shall be retained by the City until expiration of the maintenance period for the underground works and acceptance by the Commissioner of Public Works. Prior to the expiration of the repair and maintenance period herein in respect of storm sewers, the City shall obtain a television inspection of any of the sewers or parts thereof designated by the

SJ EG

Commissioner of Public Works and all defects disclosed by such inspection shall be remedied by the Owner at its own expense. The cost of such inspection shall be paid by the Owner to the City within thirty (30) days of the date of invoice from the City in addition to any other payments provided for in this agreement.

The remaining Ten Per Cent (10%) for the aboveground work shall be retained by the City until final acceptance of the subdivision works by the City Council.

39.4 Notwithstanding anything herein contained, there shall be no reduction in the principal amount of any cash deposit, letter of credit or other negotiable security as referred to in paragraph 39.1 where such reduction would result in the said principal amount being less than the aggregate total of the estimated cost as established by the Commissioners of Public Works, Planning and Development, and Parks and Recreation of works which have not yet been accepted by the City as being completed and the Owner shall be required to supply such details of completed and uncompleted works as are required by the Commissioner of Public Works.

40.

Bench
Marks

The Owner shall use only approved City, Regional or M.T.C. first or second order bench marks for establishing elevations throughout the development. Prior to the end of the maintenance period of the aboveground

Stiles

works, the Owner's surveyor shall establish one permanent second order bench mark for the first twenty-five (25) acres or less plus one bench mark for every additional twenty-five (25) acres within the registered plan. Location and type of bench mark to be agreed upon between the surveyor and the City Engineer at the time the bench mark(s) is(are) to be established.

41.
Final
Acceptance
of Works

41.1 The performance by the Owner of its obligations under this agreement shall be a condition precedent to the final acceptance of the works by the City. Prior to the final acceptance of the works by the City, the Owner shall furnish the City with:

41.1.1 a statutory declaration by or on behalf of the Owner that the Owner has paid all accounts that are payable in connection with the installation and maintenance of works and that there are no outstanding claims relating to the works;

41.1.2 a statement by a registered Ontario Land Surveyor that he has found or replaced all standard iron bars shown on the registered plan and has barred the limits of all sewers and watermain easements relative to the development of the lands at a date not earlier than one (1) month prior to the application by the Owner for final acceptance of the works;

Sf JCS

- 41.1.3 further that he has placed all bench marks as required under clause 40 and that he has provided the City Commissioner of Public Works with the description of location and elevation of these bench marks;
- 41.1.4 one complete set of inked "as constructed" lines or cronoflex reproductions of all works including lot grading.
- 41.1.5 all certificates of the substantial performance of all contracts and subcontracts as required by the Construction Lien Act for all the works constructed within the plan, together with proof of publication of these certificates.

41.2
Indemni-
fication

- 41.2.1 Until the final acceptance of all the works required by this agreement, by resolution of the City Council, the Owner shall indemnify the City and the Region against all actions, causes of action, suits, claims, demands and costs whatsoever arising by reason of the Owner, its agents or employees doing, failing to do, or doing incorrectly or negligently anything it is required to do by the terms of this agreement.
- 41.2.2 The Owner shall take all precautions necessary to protect the public against injury on any lands set out in the plan, and when necessary keep out danger signals at night and at such other times and places as public safety may require.
- 41.2.3 The said indemnity shall apply to all lands set out in the plan, including lands which have been designated as parklands and deeded to the City pending final acceptance of the entire plan by the City and the Region.

Sgt. [Signature]

42.
Admini-
stration
Fees

The Owner shall pay to the City prior to the registration of the plan, in addition to normal permit fees in respect of administrative, planning, engineering and legal costs incurred by the City and the Region, an amount equal to four per cent (4%) of the total cost of the works to a maximum of Three Thousand, Five Hundred Dollars (\$3,500.00) where the total cost of the works is less than One Hundred Thousand Dollars (\$100,000.00); three and one-half per cent (3-1/2%) to a maximum of Fifteen Thousand Dollars (\$15,000.00) of the cost of the works between One Hundred Thousand Dollars (\$100,000.00) and Five Hundred Thousand Dollars (\$500,000.00); and three per cent (3%) of the cost of the works in excess of Five Hundred Thousand Dollars (\$500,000.00). The minimum charge under this paragraph shall be Six Hundred Dollars (\$600.00). All fees collected under this section shall be pro-rated between the City and the Region in proportion to the estimated costs of the works for which each of the City and the Region is responsible. In the event that the total cost of the works cannot be accurately determined prior to registration of the plan, the Owner shall file with the City at the time of registration of the plan, a deposit based on the estimated cost of the total works as approved by the Commissioner of Public Works and that deposit shall be adjusted by additional payments or refunds based on the actual total cost of the work prior to the issuance of any building permits within the plan.

GENERAL

43.
Convey-
ances

At no cost to the City or the Region, the Owner shall grant unto the City and the Region, free of encumbrances, the lands, easements and 0.3 metre (1 foot) reserves as required in Schedule C for municipal purposes. The Owner shall also grant gratuitously such

or semi-detached dwellings, the wording, size and location of such signs to be approved by the Commissioner of Buildings and By-law Enforcement.

47.

Exemption
from Part
Lot
Control

The City agrees that after the restricted area by-law to provide the zoning for the lands within the plan has been given final approval by the Ontario Municipal Board and after the plan of subdivision has been registered, the City will, at the request of the Owner, pass by-laws to exempt from part lot control, all lands within the plan designated for semi-detached or street townhouse purposes and requiring exemption from part lot control. The parties hereto agree that the City shall arrange for registration of all part lot control by-laws after any necessary approvals have been obtained and the Owner agrees to reimburse the City for all costs of registration.

48.

Govern-
mental
Agencies,
etc.
- Informa-
tion

The Owner shall provide, at its own expense, in all principal sales offices of the Owner or any building used for the sale of lots or dwelling units within the plan and in all model homes constructed within this plan, a conspicuous display area including a bulletin board to be used for the purpose of permitting all government agencies, including local boards, commissions, and utilities, to display at no cost, any information considered relevant and of interest to potential purchasers of lots or dwelling units within the plan. This provision shall apply to all persons selling either lots or dwelling units within the plan and the Owner shall bring this clause to their attention by means of attaching a copy of it to all agreements of purchase and sale of all lots in the subdivision sold to such persons.

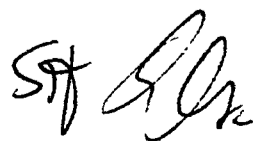

49.

The
Construction
Lien Act

49.1 The Owner shall comply with all of the provisions of the Construction Lien Act, 1983, as amended from time to time (herein called the "Act") and without limiting the generality of the foregoing, shall hold in its possession all the statutory holdbacks and any additional funds required to be held by the Act. These holdbacks and funds shall not be disbursed except in accordance with the Act.

49.2 The Owner shall, at its own expense, within ten (10) days of receiving written notice from the City and/or the Region to do so, pay, discharge, vacate, and obtain and register a release of, all charges, claims, liens, and all preserved or perfected liens, made, brought, or registered pursuant to the Act which affect any lands owned by the City, including public highways, and which arise out of the performance of this agreement by the Owner and its servants, employees, agents and contractors.

49.3 The Owner shall indemnify and hold harmless the City and/or the Region from all losses, damages, expenses, actions, causes of action, suits, claims, demands and costs whatsoever which may arise either directly or indirectly by reason of any failure, neglect or refusal by the Owner to comply with the Act or by reason of any action brought against the City and/or the Region pursuant to the Act and arising out of the performance of this agreement by the Owner and its servants, employees, agents and contractors.

49.4 The City Treasurer may, at any time, authorize the use of all or part of the cash deposit, letter of credit or other negotiable security referred to in paragraph 39 of this agreement:

SJ *Les.*

49.4.1 to pay, discharge, vacate, and obtain and register a release of all charges, claims, liens, and all preserved or perfected liens, made, brought, or registered pursuant to the Act which affect any lands owned by the City, including public highways, in the event the Owner defaults on the performance of paragraph 49.2 of this agreement; and

49.4.2 to pay to the City and/or the Region any amounts owing to them pursuant to paragraph 49.3 of this agreement.

49.5 The Owner acknowledges that the City shall not be required to reduce or release the cash deposit, letter of credit or other negotiable security in accordance with clause 39 of this agreement until the City is satisfied that all of the provisions of paragraphs 49.1, 49.2 and 49.3, together with all other applicable provisions of this agreement have been complied with.

50.
By-laws

Notwithstanding any of the provisions of this agreement, the Owner, its successors and assigns, shall be subject to all of the by-laws of the City of Brampton presently in force and all future by-laws insofar as such future by-laws do not conflict with the terms of this agreement.

51.
Agreement
Binding

The Owner shall not call into question, directly or indirectly in any proceedings whatsoever, in law or in equity or before any administrative tribunal, the right of the City and the Region to enter into this agreement and to enforce each and every term, covenant and condition herein contained and this agreement may be

pleaded as an estoppel against the Owner in any such proceeding.

52. Wherever decisions are made within the meaning
Discretion - of this agreement by the Commissioner of Public Works, the
Comm. of discretion of the said Commissioner shall be exercised
Public Works according to reasonable engineering standards.

53. Where, under the terms of this agreement, any
Approvals approvals are required to be given on behalf of the City
or the Region by the City Council or the Regional Council
or any official of the City or the Region, it is hereby
understood and agreed that such approvals will not be
unreasonably or arbitrarily withheld.

All approvals required to be given by City
officials pursuant to this agreement, shall be given by
that City Commissioner or other City official having
jurisdiction or control over the particular matter or
land for or in respect of which the approval is required.

54. The Owner and the Mortgagees consent to the
Cost of registration of this agreement on the title to the lands
Regis- and the Owner agrees to pay to the City, the cost of this
tration registration and the cost of the registration of all
conveyances of land, grants of easement or other documents
required by this agreement on the title to the whole or
any part of the lands shown on the plan. Prior to the
registration of the plan, the Owner shall deposit with the
City a sum of money as estimated by the City Solicitor to
cover the cost of this registration and this deposit shall
be adjusted by additional payments or refunds based on the
actual total cost of registration.

Sy Rls.

55.
Mortgagees

55.1 The Mortgagees hereby covenant with the City and the Region that in the event of having obtained or having transferred to the said Mortgagees the equity of redemption in the lands or title to the lands, then:

55.1.1 if any Mortgagee retains all or part of the lands and develops the lands as an owner, either alone or in combination with another person, the Mortgagee so developing the lands will be subject to the terms of this agreement in the same manner as if that Mortgagee had executed this agreement in the capacity of owner, and

55.1.2 in the event of a sale or the conveyance of the Mortgagee's entire freehold interest in the lands to a person who intends to develop the lands as an owner, the Mortgagee shall require as a condition precedent to the closing of any such sale or conveyance, that the new owner (the purchaser) will have covenanted with the City and the Region to perform and undertake all of the terms of this agreement in the same manner as if the purchaser had executed this agreement in the capacity of owner.

55.2 The parties hereto further covenant and agree that nothing contained in this agreement shall require the Mortgagees or their successors and assigns to proceed with the development of the land and whether they do or not, the City and the Region may retain and call upon all securities and insurance, if any, required to be furnished herein by the Owner to be used in accordance with the terms of this agreement.

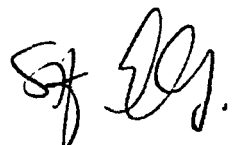

56.

The covenants, agreements, conditions and
Successors undertakings herein contained on the part of the Owner
& Assigns shall run with the lands and shall be binding upon it and
upon its successors and assigns and shall be appurtenant
to the adjoining highway in the ownership of the City of
Brampton and/or the Region of Peel.

IN WITNESS WHEREOF THE PARTIES HERETO have
hereunto affixed their corporate seals attested by the
hands of their proper officers duly authorized in that
behalf.

370196 ONTARIO LIMITED

[Signature]
A.S.O. (Sec.)

TITLE

TITLE

THE CORPORATION OF THE CITY OF BRAMPTON

[Signature]

KENNETH G. WHILLANS MAYOR

[Signature]

RALPH A. EVERETT CITY CLERK

THE REGIONAL MUNICIPALITY OF PEEL

FRANK BEAN REGIONAL CHAIRMAN

LARRY E. BUTTON REGIONAL CLERK

CALEDON SAND & GRAVEL LIMITED

[Signature]
President

TITLE

TITLE

AUTHORIZATION BY-LAW.	
NUMBER	<u>156-83</u>
PASSED BY CITY	
COUNCIL ON THE	<u>25th</u>
DAY OF	<u>MAY</u> 19 <u>83</u> .

BANK OF MONTREAL

APPROVED
MANAGER

Laura O. Connor

[Signature]

C.J. Kelly, Manager, Credit

TITLE

[Signature]

P.J. Palmer, Assistant
Manager, Credit

TITLE

In witness whereof this indenture has been executed by
Bank of Montreal by its Attorneys duly appointed under Power of
Attorney registered as No. 522754 this 26th day of May 1983.
Power of Attorney registered on the 27th day of July 1979.

of sep

I, **Laura O'Connor**
of the City of Toronto
in the Municipality of Metropolitan Toronto

MAKE OATH AND SAY THAT:

1. I am the subscribing witness to the attached instrument and I was present and saw it executed at Toronto by

CYRIL JOSEPH KELLY and PETER JOHN PALMER
(full name) (full name)

2. I verily believe that the persons whose signatures I witnessed were authorized to execute the instrument as duly authorized attorneys for Bank of Montreal.

3. I know the said persons and they are and at the time of the execution of the instrument they were respectively

Manager, Credit and Assistant Manager, Credit
(position) (position)

of Bank of Montreal.

4. I am an employee of Bank of Montreal and as such have personal knowledge of the matters deposed to herein.

SWORN BEFORE ME at the City)
of Toronto)
in the)
Judicial District of York)
this 26 day of May)
19 83.)
)
)

Laura O'Connor

M. Bianchi
A Commissioner, etc.

MARIA S. BIANCHI, A COMMISSIONER, ETC.,
JUDICIAL DISTRICT OF YORK, FOR BANK OF MONTREAL
EXPIRES MARCH 30th, 1985.

AFFIDAVIT AS TO POWER OF ATTORNEY

I, **PETER JOHN PALMER**
of the City of Toronto
in the Municipality of Metropolitan Toronto
MAKE OATH AND SAY:

ert regis-
-tion number
power of
-orney and
ropriate Land
-ision

1. I am attorney for Bank of Montreal under power of attorney registered as No. 522754 in the Land Registry Office for the ~~Land Titles~~/Registry Division of Peel.

2. The power of attorney is in full force and effect and has not been revoked.

SWORN before me
at the City of Toronto
in the Judicial District
of York
this 26 day of May
19 83.

Peter John Palmer

M. Bianchi
A Commissioner, etc.

MARIA S. BIANCHI, A COMMISSIONER, ETC.,
JUDICIAL DISTRICT OF YORK, FOR BANK OF MONTREAL
EXPIRES MARCH 30th, 1985.

Bank of Montreal
Central Division
Document

No. 1796

LEGAL DESCRIPTION OF THE LANDS

Part of Lot 10, Concession 1, E.H.S., designated
as Part 1 on Reference Plan 43R-10339

Sf d'c

SCHEDULE B

ST. 103

BOVAIRD DRIVE (ROAD ALLOWANCE BETWEEN LOTS 10 AND 11, EAST OF HURONTARIO STREET)

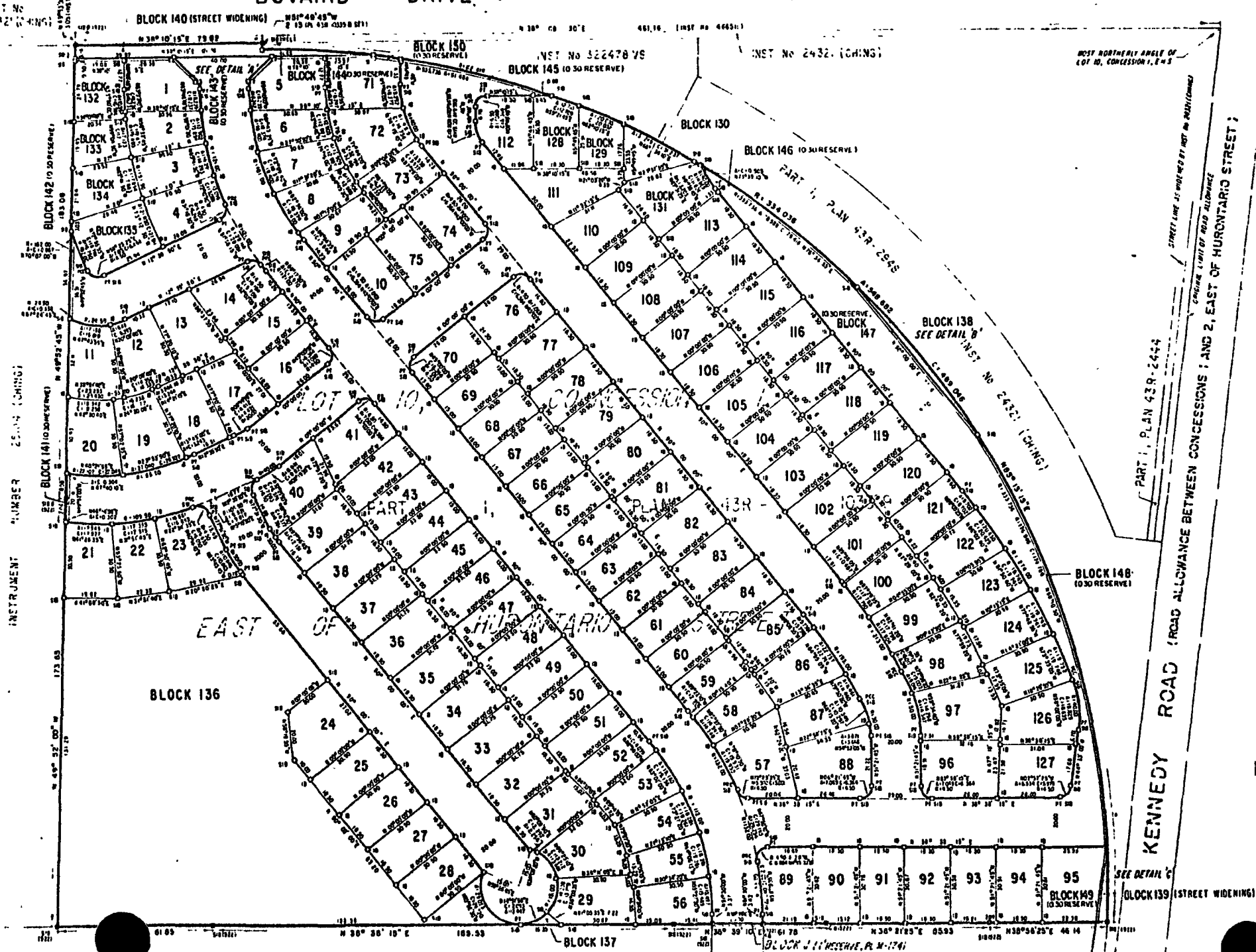

INSTRUMENT NUMBER 25114 (CHNG)

MOST NORTHERLY ANGLE OF LOT 10, CONCESSION 1, E+S

PART I, PLAN 43R-2444

KENNEDY ROAD (ROAD ALLOWANCE BETWEEN CONCESSIONS 1 AND 2, EAST OF HURONTARIO STREET)

SEE DETAIL C (BLOCK 139) (STREET WIDENING)

BLOCK 136

EAST OF HURONTARIO STREET

CONCESSION

PART I PLAN 43R-2444

BLOCK 137

BLOCK 140 RESERVE, P.L.M. 1741

BLOCK 138 SEE DETAIL B

BLOCK 146 (TO RESERVE)

BLOCK 130

BLOCK 145 (TO RESERVE)

BLOCK 150 (TO RESERVE)

BLOCK 140 (STREET WIDENING)

BLOCK 142 (TO RESERVE)

BLOCK 134

BLOCK 135

BLOCK 133

BLOCK 132

BLOCK 131

BLOCK 130

BLOCK 129

BLOCK 128

BLOCK 127

BLOCK 126

BLOCK 125

BLOCK 124

BLOCK 123

BLOCK 122

BLOCK 121

BLOCK 120

BLOCK 119

BLOCK 118

BLOCK 117

BLOCK 116

BLOCK 115

BLOCK 114

BLOCK 113

BLOCK 112

BLOCK 111

BLOCK 110

BLOCK 109

BLOCK 108

BLOCK 107

BLOCK 106

BLOCK 105

BLOCK 104

BLOCK 103

BLOCK 102

BLOCK 101

BLOCK 100

BLOCK 99

BLOCK 98

BLOCK 97

BLOCK 96

BLOCK 95

BLOCK 94

BLOCK 93

BLOCK 92

BLOCK 91

BLOCK 90

BLOCK 89

BLOCK 88

BLOCK 87

BLOCK 86

BLOCK 85

BLOCK 84

BLOCK 83

BLOCK 82

BLOCK 81

BLOCK 80

BLOCK 79

BLOCK 78

BLOCK 77

BLOCK 76

BLOCK 75

BLOCK 74

BLOCK 73

BLOCK 72

BLOCK 71

BLOCK 70

BLOCK 69

BLOCK 68

BLOCK 67

BLOCK 66

BLOCK 65

BLOCK 64

BLOCK 63

BLOCK 62

BLOCK 61

BLOCK 60

BLOCK 59

BLOCK 58

BLOCK 57

BLOCK 56

BLOCK 55

BLOCK 54

BLOCK 53

BLOCK 52

BLOCK 51

BLOCK 50

BLOCK 49

BLOCK 48

BLOCK 47

BLOCK 46

BLOCK 45

BLOCK 44

BLOCK 43

BLOCK 42

BLOCK 41

BLOCK 40

BLOCK 39

BLOCK 38

BLOCK 37

BLOCK 36

BLOCK 35

BLOCK 34

BLOCK 33

BLOCK 32

BLOCK 31

BLOCK 30

BLOCK 29

BLOCK 28

BLOCK 27

BLOCK 26

BLOCK 25

BLOCK 24

BLOCK 23

BLOCK 22

BLOCK 21

BLOCK 20

BLOCK 19

BLOCK 18

BLOCK 17

BLOCK 16

BLOCK 15

BLOCK 14

BLOCK 13

BLOCK 12

BLOCK 11

BLOCK 10

BLOCK 9

BLOCK 8

BLOCK 7

BLOCK 6

BLOCK 5

BLOCK 4

BLOCK 3

BLOCK 2

BLOCK 1

BLOCK 0

BLOCK -1

BLOCK -2

BLOCK -3

BLOCK -4

BLOCK -5

BLOCK -6

BLOCK -7

BLOCK -8

BLOCK -9

BLOCK -10

BLOCK -11

BLOCK -12

BLOCK -13

BLOCK -14

BLOCK -15

BLOCK -16

BLOCK -17

BLOCK -18

BLOCK -19

BLOCK -20

BLOCK -21

BLOCK -22

BLOCK -23

BLOCK -24

BLOCK -25

BLOCK -26

BLOCK -27

BLOCK -28

BLOCK -29

BLOCK -30

BLOCK -31

BLOCK -32

BLOCK -33

BLOCK -34

BLOCK -35

BLOCK -36

BLOCK -37

BLOCK -38

BLOCK -39

BLOCK -40

BLOCK -41

BLOCK -42

BLOCK -43

BLOCK -44

BLOCK -45

BLOCK -46

BLOCK -47

BLOCK -48

BLOCK -49

BLOCK -50

BLOCK -51

BLOCK -52

BLOCK -53

BLOCK -54

BLOCK -55

BLOCK -56

BLOCK -57

BLOCK -58

BLOCK -59

BLOCK -60

BLOCK -61

BLOCK -62

BLOCK -63

BLOCK -64

BLOCK -65

BLOCK -66

BLOCK -67

BLOCK -68

BLOCK -69

BLOCK -70

BLOCK -71

BLOCK -72

BLOCK -73

BLOCK -74

BLOCK -75

BLOCK -76

BLOCK -77

BLOCK -78

BLOCK -79

BLOCK -80

BLOCK -81

BLOCK -82

BLOCK -83

BLOCK -84

BLOCK -85

BLOCK -86

BLOCK -87

BLOCK -88

BLOCK -89

BLOCK -90

BLOCK -91

BLOCK -92

BLOCK -93

BLOCK -94

BLOCK -95

BLOCK -96

BLOCK -97

BLOCK -98

BLOCK -99

BLOCK -100

BLOCK -101

BLOCK -102

BLOCK -103

BLOCK -104

BLOCK -105

BLOCK -106

BLOCK -107

BLOCK -108

BLOCK -109

BLOCK -110

BLOCK -111

BLOCK -112

BLOCK -113

BLOCK -114

BLOCK -115

BLOCK -116

BLOCK -117

BLOCK -118

BLOCK -119

BLOCK -120

BLOCK -121

BLOCK -122

BLOCK -123

BLOCK -124

BLOCK -125

BLOCK -126

BLOCK -127

BLOCK -128

BLOCK -129

BLOCK -130

BLOCK -131

BLOCK -132

BLOCK -133

BLOCK -134

BLOCK -135

BLOCK -136

BLOCK -137

BLOCK -138

BLOCK -139

BLOCK -140

LANDS TO BE CONVEYED TO THE CITY

1. Lands for park purposes - Blocks 136 and 137, as shown
Park Purposes on the plan.

0.3 Metre Lands for 0.3 metre reserves (1 foot) across all dead
Reserves end and open sides of road allowances, being Blocks
141 and 142.

LANDS TO BE CONVEYED TO THE REGION OF PEEL

1. Land for widening of Kennedy Road abutting Lot 95,
Kennedy as shown on the plan, being Block 139.
Road

2. Lands for 0.3 metre Reserves (1 foot), Blocks 145, 146,
0.3 Metre 147, 148, 149 and 150.
Reserves

LANDS TO BE CONVEYED TO THE MINISTRY OF TRANSPORTATION
AND COMMUNICATIONS

1. Block 140 necessary for the widening of Highway No. 7
abutting Block 132 and Lots 1, 5, and 71, all as shown
on the plan, together with

0.3 Metre Reserves (1 foot), Blocks 143 and 144, between
the widened limit of Highway No. 7 and Block 132 and
Lots 1, 5 and 71, all as shown on the plan.

SJ
VCS

SPECIAL CLAUSES

1.
Works

All things required by Schedule D of this agreement to be completed, installed, constructed or provided, shall be deemed to be works within the meaning of this agreement and shall be undertaken and completed to the satisfaction of the City and the Region as the case may be in accordance with detailed plans and specifications approved by the City and the Region as the case may be and unless otherwise provided, shall be at the expense of the Owner.

2.
Hinchley
Wood Grove

Notwithstanding the provisions of paragraph 12 of this agreement, the Owner agrees that neither it nor any builder within the subdivision will apply for or be entitled to receive any building permits for any lots on the plan until the highway known as Hinchley Wood Grove has been constructed with access onto Highway No. 7 and complete with all required municipal services including sewer and water, base curb or curb and gutter and all granular material required up to and including base course asphalt.

3.
Geotechnical
Engineering
Report

The Owner shall, prior to the issuance of any building permits, prepare and obtain the approval of the Commissioner of Buildings and By-law Enforcement of a detailed geotechnical engineering report identifying any specific requirements necessary for building foundations in the vicinity of the watercourse shown on the plan. The Owner agrees that all approved special requirements shall be shown on the building plan required to be filed with the building permit application and shall be installed or constructed in accordance with the approved building plans as provided by the Building Code Act and all Regulations thereto.

SJ JS

4.

The Owner shall:

Drainage
Report

4.1 prior to final registration of the plan, prepare and have approved by the City, the Metropolitan Toronto & Region Conservation Authority, and the Ministry of Transportation and Communications, a detailed engineering and drainage report which will describe:

4.1.1 the storm water management techniques which may be required to minimize the amount of storm water directed into the Etobicoke Creek;

4.1.2 the intended treatment of calculated run-off water;and

4.1.3 the development and construction techniques and safeguards which may be required to control and minimize the effects of erosion and siltation on the lands prior to, during, and after the construction period.

4.2 carry out or cause to be carried out the works recommended and approved in the foregoing report.

4.3 obtain a permit from the Metropolitan Toronto and Region Conservation Authority and written permission from the City for any and all proposed watercourse alterations prior to the commencement of watercourse alterations.

5.

Lots 112 to
& Blocks
128 to 131

The Owner agrees that neither it nor any builder within the subdivision will apply for or be entitled to receive any building permits for Lots 112 to 127, both inclusive, and Blocks 128 to 131, both inclusive, until such time as the construction of the street on which these Lots will have frontage has been constructed right-of-way width

57 El

satisfactory to the City and complete with all required municipal services, including sewer and water, base curb or curb and gutter, and all granular material required up to and including base course asphalt.

6.

Blocks 128
135 &
Block 138

The Owner agrees that Blocks 128 to 135, both inclusive, and Block 138 shall only be developed in conjunction with registered plans of subdivision for the development of the lands abutting these Blocks. The Owner agrees that neither it nor any builder within the subdivision will apply for or be entitled to receive any building permits for these Blocks until such time as the plans of subdivision have been registered on the lands abutting them and then building permits shall only be issued in accordance with this subdivision agreement and the subdivision agreements for these other plans of subdivision.

7.

Peel Block

The Owner agrees that neither it nor any builder within the subdivision will apply for or be entitled to receive any building permits for Lots 1 to 23, both inclusive, and Lots 40, 41, 71, 72 and 73, and Blocks 132 to 135, both inclusive, which are all lots or blocks lying wholly or partially within a 150 metre radius from the Peel Block Industrial building until such time as the City has been advised in writing that all industrial operations on the lands abutting the plan to the west have ceased and satisfactory arrangements have been made with the City to insure that all such industrial operations will be removed from these lands within three (3) months from the date of the issuance of any building permits.

Sf [Signature]

8.
Berm

The Owner shall construct a temporary visual separator berm to the satisfaction of the City and the Ministry of the Environment designed to disrupt sight lines between the Peel Block industrial operations and the proposed residential development. The design, location and specifications for this berm shall be shown on the landscape plan required to be approved pursuant to this agreement.

9.
Phasing

9.1 The Owner shall, prior to the registration of the plan, enter into an agreement with the City and the Region providing for a phasing programme for the development of the lands within the plan.

9.2 This agreement shall be interpreted on the basis that the words "within that particular Phase" shall be deemed to be included in all of the provisions of this agreement which require the Owner to pay, provide, install, construct, complete and maintain any works or other things or matters referred to in this agreement within certain time periods as are referred to in this agreement. Without limiting the generality of the foregoing, the Owner agrees that the performance guarantees required by paragraph 39 of this agreement and the administration fees required by paragraph 42 of this agreement shall be provided and paid with respect to Phase 1 as defined in the aforesaid phasing programme prior to the release of the plan for registration, and the performance guarantees and the administration fees for each successive phase shall be provided or paid prior to commencing any work in each successive phase.

Restricted
Area By-law

The Owner agrees to support an amendment to the City's restricted area by-law to regulate the development of the lands to the satisfaction of the City and further agrees that this by-law may place a holding

SJ EL

zone on all lands within the plan reserved for future development and designated as such by the phasing programme referred to in paragraph 9 of Schedule D.

Highway No. 7

The Owner shall, prior to the registration of the plan, enter into an agreement with the Ministry of Transportation and Communications regarding the construction of intersection improvements at the intersection of Hinchley Wood Grove and Highway No. 7.

12.

Dufferin-Peel
Roman Catholic
Separate School
Board

The Owner acknowledges that prior to registration of the plan the Dufferin-Peel Roman Catholic Separate School Board must advise that satisfactory arrangements have been made for the acquisition of a school site in the north-Brampton area.

13.

Peel Board
of
Education

The Owner acknowledges that prior to registration of the plan, the Peel Board of Education must advise that satisfactory school facilities are available for students generated by the proposed development shown on the plan or that satisfactory phasing of development has been arranged in order that school accommodation can coincide with potential student yield.

14.
Noise

The Owner's Acoustical Consultant, Fred Schaeffer & Associates Ltd. shall prior to the issuance of any building permits for any of the lots or blocks within the plan, certify that the builder's plans for each dwelling unit to be constructed within the plan have been prepared in accordance with the updated detailed acoustical report approved by the Region, the City and the Ministry of the Environment and the



provisions of this paragraph showing all of the noise control features required by the Acoustical Report and this paragraph. The Owner's Acoustical Consultant, Fred Schaeffer & Associates Ltd. shall prior to final acceptance of the works by the City in accordance with paragraph 41 of this agreement, certify that all of the noise control features required by the acoustical report and this paragraph have been provided and completed.

- 14.1 The Owner shall construct a seven (7) foot high acoustical barrier along the side lot boundaries of Lots 1, 5, 71, 95 and Block 132 and along the rear lot boundaries of Lots 92 to 95, both inclusive. The exact location and detailed specifications for this barrier shall be shown on the landscaping plan required to be approved pursuant to this agreement, and the barrier shall be solid with no holes or gaps and have a minimum surface density of four (4) pounds per square foot (20 Kg per square metre).
- 14.2 The Owner shall include, in the conveyances for Lots 1, 5, 71, 92 to 95, both inclusive, and block 132, a covenant satisfactory to the City, requiring the noise attenuation barrier as installed to be retained and maintained, repaired or replaced by the purchaser. Any maintenance, repair or replacement shall be done with the same material to the same standards and having the same colour and appearance as the barrier on the abutting properties.

14.3 The Owner shall install central air conditioning systems in each dwelling unit to be located on Lots 1, 2, 56, 71, 72, 94, 95, 112, 122 to 127, both inclusive, and blocks 128, 129, 130, 132 and 133, and in all cases, air-cooled condenser units shall be located in a noise insensitive area, or provide noise attenuation of the condenser unit, to the satisfaction of the Commissioner of Planning and Development.

14.4 The Owner shall install the necessary duct work for central air conditioning in each dwelling unit to be located on Lots 3, 4, 7, 8, 73, 93, 96, 97, 113 to 121, both inclusive, and blocks 131 and 134.

14.5 The Owner shall include the following clause in the agreement of purchase and sale for Lots 1, 2, 5, 6, 71, 72, 94, 95, 112, 122 to 127, both inclusive, and blocks 128, 129, 130, 132 and 133.

"Purchasers are advised that the noise levels due to increasing road traffic will exceed MOE noise criteria and continue to be of concern, occasionally interfering with some activities of the dwelling occupants. Central air conditioning has been provided to achieve a suitable indoor noise environment with closed windows.

I the purchaser, agree to place this clause in all subsequent offers of purchase and sale when I sell the unit."

14.6 The Owner shall include the following clause in the agreement of purchase and sale for Lots 3, 4, 7, 8, 73, 93, 96, 97, 113 to 121, both inclusive, and blocks 131 and 134:

"Purchasers are advised that noise levels due to increas-



ing road traffic may continue to be of concern occasionally interfering with some activities of the dwelling occupants. This dwelling unit has been fitted with a forced air heating system and the ducting sized to accommodate a central air conditioning unit so that the occupant may achieve a suitable indoor noise environment with closed windows. Note: Locate the air-cooled condenser unit in a noise insensitive area.

I the purchaser, hereby agree to place this clause in all subsequent offers of purchase and sale when I sell the unit."

14.7 The Owner shall install windows in the dwelling units constructed on Lots 1, 2, 5, 6, 71, 72, 94, 95, 112, 122 to 127, both inclusive, and blocks 128, 129, 130, 132 and 133 as follows:

<u>Type</u>	<u>AIF (Acoustical Insulation Factor)</u>
Bedrooms	40
Living Room	35
Kitchen	30

14.8 The Owner shall install doors in the dwelling units constructed on Lots 1, 2, 5, 6, 71, 72, 94, 95, 112, 122 to 127, both inclusive, and blocks 128, 129, 130, 132 and 133 with a rating of D5 or D1-sd as outlined in the approved acoustical analysis.

- 14.9 The Owner shall provide exterior walls for the dwelling units constructed on Lots 1, 2, 5, 6, 71, 72, 94, 95, 112, 122 to 127, both inclusive, and blocks 128, 129, 130, 132 and 133 with a rating of EW5 as outlined in the approved acoustical analysis.
- 14.10 The Owner shall design the dwellings on and apply for the building permits in respect of Lots 1, 5, 71, and 95 and block 132 in accordance with the designs illustrated on the drawings prepared by Ralph M. Goldman, Architect, dated September 12, 1983, as drawing numbers 2 and 7, project number 82-63, as identified in the approved acoustical analysis as figures 5A and 5B.
- 14.11 The Owner shall display in the display area required to be provided in accordance with paragraph 48 of this agreement and shall show to all perspective purchasers a map showing Lots 1 to 8, both inclusive, Lots 71, 72, 73, 93 to 97, both inclusive, and Lots 112 to 127, both inclusive, and Blocks 128 to 134, both inclusive, indicating in a colour coded form, that all of these lots and blocks have potential environmental noise problems. This map shall be approved by the Commissioner of Planning and Development prior to being placed on display.



15. The Owner agrees to erect a barricade at the south
Barricade limit of the proposed Hinchley Wood Grove to prohibit
-Construction construction traffic from using the existing Hinchley
Traffic Wood Grove. The Owner further agrees that construction
traffic shall be via temporary access roads from either
Highway No. 7 or Kennedy Road. These temporary access
roads shall be in locations approved by the Region of
Peel and/or the Ministry of Transportation and
Communications. This barricade and these temporary
roads shall remain in place and be maintained by
the Owner to the satisfaction of the City, the Region
and the Ministry of Transportation and Communications
until the City is satisfied that they are no longer
required.

16. 16.1 The Owner shall erect signs at the entrances to
Peel Board the plan using wording approved by the Peel Board of
of Educa- Education advising prospective purchasers that due to
tion present school facilities, some of the children from the
plan may have to be accommodated in temporary facilities
or bused to schools according to the Board's transporta-
tion policy.

16.2 The Owner shall include the following clauses in
any agreement of purchase and sale entered into for any
lots on the plan within a period of five (5) years from
the date of registration of the subdivision agreement:

"WHEREAS despite the efforts of the Peel Board of Education, sufficient accommodation may not be available for all anticipated students in neighbourhood schools, you are hereby notified that some students may be accommodated in temporary facilities or bused to schools outside the area according to the Board's transportation policy."

"WHEREAS, despite the efforts of the Dufferin-Peel Roman Catholic Separate School Board, sufficient accommodation may not be available for all anticipated students in neighbourhood schools, you are hereby notified that some students may be accommodated in temporary facilities or bused to schools outside of the area, according to the Board's Transportation Policy, and further, that students may later be transferred to neighbourhood schools."



CITY CAPITAL CONTRIBUTIONS

1. The Owner covenants and agrees to unconditionally pay to the City without protest or qualification, the following capital contributions less the deduction referred to in paragraph 1.6;

1.1 The sum of Two Thousand, Seven Hundred and Seventy Dollars (\$2,770.00) in respect of each dwelling unit in a single family, semi-detached or townhouse building or any dwelling unit having three bedrooms or more in a multiple residential building;

1.2 The sum of One Thousand, Eight Hundred and Ninety-five Dollars (\$1,895.00) in respect of each dwelling unit having two bedrooms in a townhouse building or multiple residential building;

1.3 The sum of One Thousand, One Hundred and Sixty-six Dollars (\$1,166.00) in respect of each dwelling unit having one bedroom or a bachelor apartment in a multiple residential building;

1.4 The capital contributions provided for herein shall be calculated and payable prior to the issuance of a building permit for the dwelling unit or for the building in which the dwelling unit is located;

1.5 The capital contributions are effective the 22nd day of September, 1980 and shall be adjusted twice yearly on the 1st days of February and August in each year in direct

Sf Els.

relationship to the Southam Construction Index (Ontario Series). This adjustment will be based on the Index last available prior to the 1st days of February and August respectively in each year and the Index is to be applied to the net cost (cost prior to subtraction of debt allowance) as set out in the City's Capital Contribution Policy.

1.6 In accordance with the capital contribution policy of the City, the Owner shall be entitled to a total credit of Two Hundred and Seven Thousand, Seven Hundred Dollars (\$ 207,700.00) on account of the total capital contributions required by this agreement. This credit shall be applied at the rate of Nine hundred and Seventy-nine Dollars and seventy-two Cents (\$ 979.72) per dwelling unit for each of the Two Hundred and Twelve (212) dwelling units shown on the plan. Capital Contributions shall be calculated at the time and in accordance with the provisions of this agreement and the sum of Nine Hundred and Seventy-nine Dollars and Seventy-Two Cents (\$ 979.72) shall then be deducted from the capital contribution required for each dwelling unit.

1.7 In the event, during the development of the plan, it is determined from time to time that the final number of dwelling units to be constructed on the plan will be greater or

Sx EG.

lesser than Two Hundred and Twelve
(212) dwelling units, the credit per
dwelling unit shall be, from time to time,
recalculated and increased or decreased as the
case may be to ensure that the Owner has
received at the time of the issuance of the
building permit for the last dwelling unit to
be constructed on the plan, a total credit on
account of the capital contributions required
by this agreement of no more than or no less
than Two Hundred and Seven Thousand, Seven
Hundred
Dollars (\$ 207,700.00).

Sf Lg.

PEEL LOT LEVIES

1. Peel lot levies are as follows:

		Base Contribution <u>January 1, 1974</u>
1.1	Apartments less than 750 square feet.	\$ 600.00 per unit
1.2	Apartments and townhouses having 750 to 1,050 square feet.	900.00 per unit
1.3	single family, semi-detached and all other apartments and townhouses and other forms of low-rise multiple residential units.	1,300.00 per unit

2. Peel lot levies shall be adjusted twice yearly as of February 1st and August 1st of each year in direct relationship to the Composite Component of the Southam Construction Index (Ontario Series); such adjustment to be based on the Index last available prior to February 1st and August 1st, respectively, of each year. (The Southam Construction Index, Ontario Series (Composite Section) Base at January 1st, 1974 is taken as 137.9.)

Peel lot levies shall be calculated and payable at the time of building permit issue on each dwelling unit and the area Municipalities are authorized to collect these levies on behalf of the Region.

SJ EG

DATED: _____

370196 ONTARIO LIMITED

AND

THE CORPORATION OF THE
CITY OF BRAMPTON

AND

THE REGIONAL MUNICIPALITY
OF PEEL

AND

BANK OF MONTREAL and
CALEDON SAND &
GRAVEL LIMITED

A G R E E M E N T

CITY OF BRAMPTON,
LAW DEPARTMENT,
150 CENTRAL PARK DRIVE,
BRAMPTON, ONTARIO.
L6T 2T9