



THE CORPORATION OF THE CITY OF BRAMPTON

BY-LAW

Number 81-96

To amend By-law 151-88

The Council of the Corporation of the City of Brampton,
ENACTS as follow:

1. By-law 151-88 as amended, is hereby further amended:
 - (1) by changing, on Sheet 10 of Schedule A thereto the zoning designation of the lands shown outlined on Schedule A to this by-law from AGRICULTURAL (A) to AGRICULTURAL-SECTION 722 (A- SECTION 722).
 - (2) by adding thereto the following section:

"722 The lands designated A- Section 722 on Sheet 10 of Schedule A to this by-law:

722.1 shall only be used for the following purposes:

 - (a) those uses permitted in an A zone by section 56.1.1;
 - (b) as a temporary use until June 26, 1998, a golf driving range; and,
 - (c) purposes accessory to the other permitted purposes.

722.2 shall also be subject to the following requirements and restrictions:

 - (a) in respect of the purposes permitted by Section 722.1 (b), the following:
 - (1) a minimum of 40 parking spaces.

722.3 shall also be subject to the requirements and restrictions of the Agricultural (A) zone and all the general provisions of this by-law which are not in conflict with the ones set out in section 722.2"

READ a FIRST, SECOND AND THIRD TIME, and PASSED, in OPEN
COUNCIL, this 13th day of May, 199~~5~~.6



PETER ROBERTSON- MAYOR



LEONARD J. MIKULICH- CITY CLERK

10/95

NG/golfzb.

APPROVED
AS TO FORM
LAW DEPT.
BRAMPTON
WCC
DATE 10/13/95

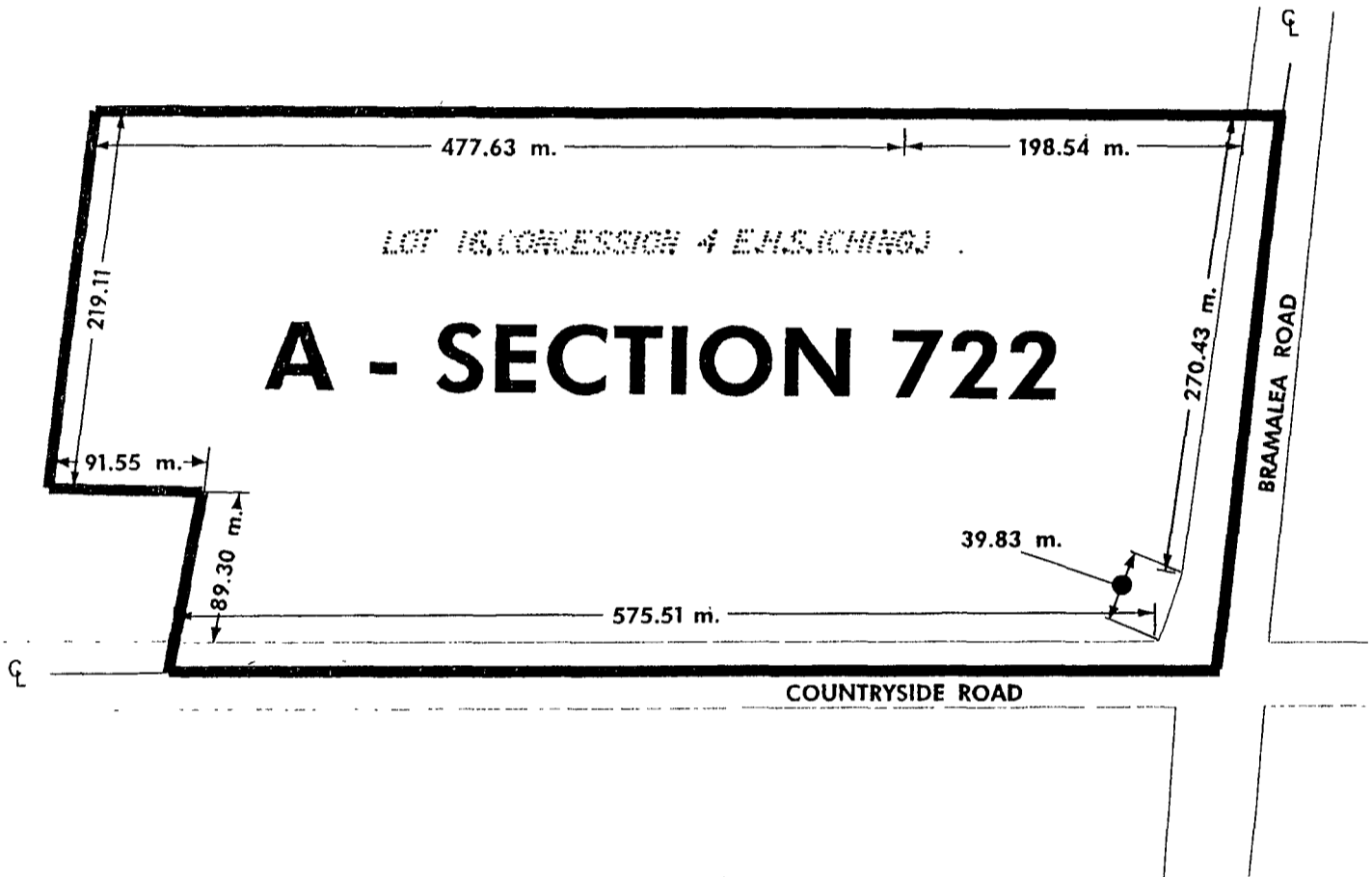

LOT 16, ON E.S.S. ON 4 E.H.S. (CHING.)

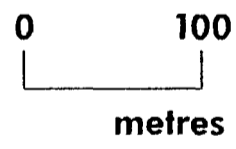

LOT 16, ON E.S.S. ON 4 E.H.S. (CHING.)



LEGEND:

-  ZONE BOUNDARY
-  CENTRELINE OF ROAD ALLOWANCE
-  METRES

PART LOT 16, CON. 4 E.H.S. (CHING.)
BY-LAW 151-88 SCHEDULE A

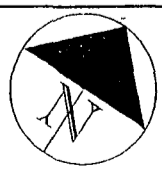

CITY OF BRAMPTON
Planning and Development

By-Law 81-96 Schedule A

Date: 1993 08 19 Drawn by: K.M.H.
File no. C4E16.1 Map no. 10-1E

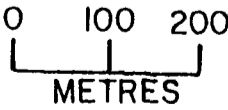
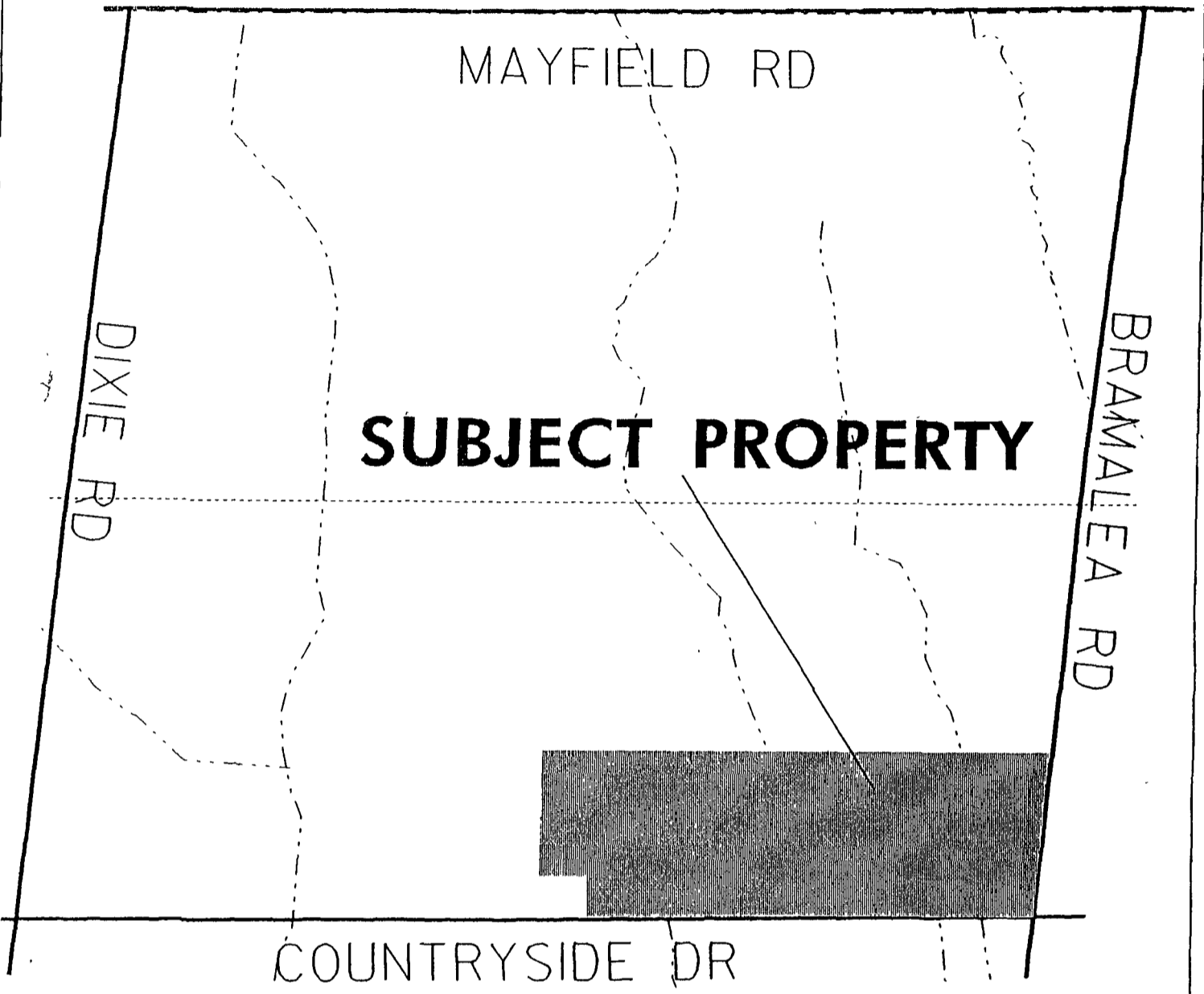

Key Map By-Law 81-96



CITY OF BRAMPTON
Planning and Development

Date 1993 03 22 Drawn by: CJK
File no C4E161 Map no 10-1D