

201

Heart Lake Terminal • Carnforth Dr • Inder Heights Dr

Morning			Afternoon		
Map	Timepoint	AM	Map	Timepoint	PM
E	Heart Lake Terminal	7:15	A	Mayfield S.S.	2:55
D	Kennedy Rd & Conservation Dr	7:18	B	Kennedy Rd & Mayfield Rd	3:01
B	Kennedy Rd & Mayfield Rd	7:25	D	Kennedy Rd & Conservation Dr	3:08
A	Mayfield S.S.	7:35	E	Heart Lake Terminal	3:11

202

**AM: Heart Lake Terminal • Braidwood Lake Rd • Cresthaven Rd • Kenpark Ave
PM: Kenpark Ave • Kennedy Rd • Heart Lake Terminal**

Morning			Afternoon		
Map	Timepoint	AM	Map	Timepoint	PM
E	Heart Lake Terminal	7:00	A	Mayfield S.S.	2:55
F	Cresthaven Rd & Hurontario St	7:06	B	Kennedy Rd & Mayfield Rd	3:05
B	Kennedy Rd & Mayfield Rd	7:13	C	Kennedy Rd & Christie Dr	3:13
C	Kennedy Rd & Christie Dr	7:15	E	Heart Lake Terminal	3:20
B	Kennedy Rd & Mayfield Rd	7:20			
A	Mayfield S.S.	7:30			

203

Kennedy Rd • Heart Lake Terminal (PM Only)

Afternoon		
Map	Timepoint	PM
A	Mayfield S.S.	2:55
B	Kennedy Rd & Mayfield Rd	3:05
D	Kennedy Rd & Conservation Dr	3:08
E	Heart Lake Terminal	3:15

204

Cresthaven Rd • Braidwood Lake Rd Heart Lake Terminal (PM Only)

Afternoon		
Map	Timepoint	PM
A	Mayfield S.S.	2:55
B	Kennedy Rd & Mayfield Rd	3:05
F	Cresthaven Rd & Hurontario St	3:13
E	Heart Lake Terminal	3:20

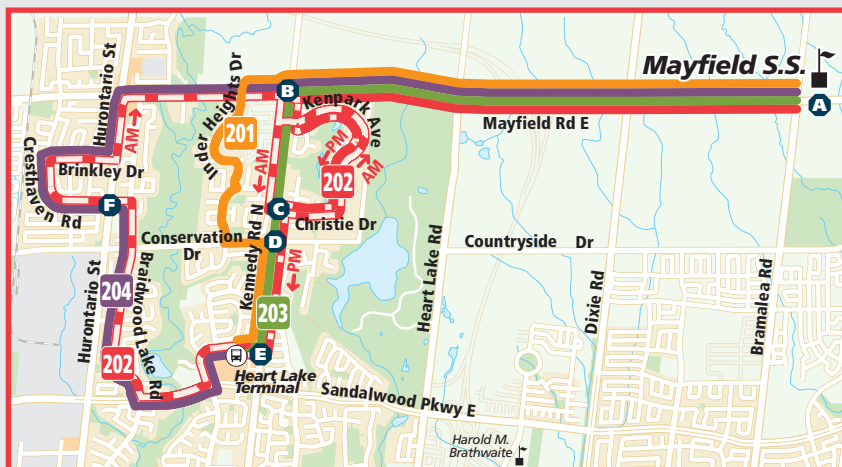

NOTES
201 Heart Lake Terminal Board at Route 7 Stop
202 Heart Lake Terminal Board at Route 23 Westbound Stop
207 Bramalea Terminal Board at Route 10 & 16 Stop (platform 12)
208



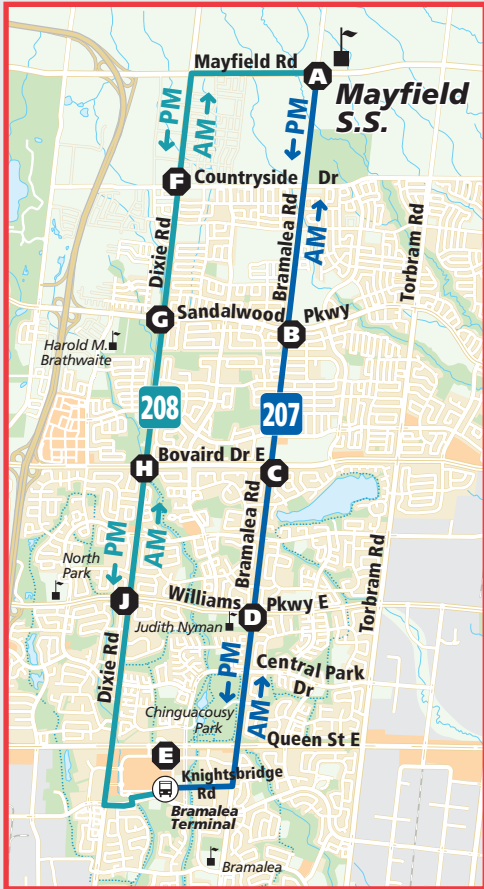

Morning		
Map	Timepoint	AM
A	Bramalea Terminal	7:20
D	Williams Pkwy & Bramalea Rd	7:27
C	Bramalea Rd & Bovaird Dr	7:31
B	Sandalwood Pkwy & Bramalea Rd	7:35
A	Mayfield S.S.	7:40

Afternoon			
Map	Timepoint	PM	PM
A	Mayfield S.S.	2:55	3:05
B	Sandalwood Pkwy & Bramalea Rd	3:00	3:10
C	Bramalea Rd & Bovaird Dr	3:04	3:14
D	Williams Pkwy & Bramalea Rd	3:08	3:18
E	Bramalea Terminal	3:15	3:25

208

Mayfield S.S. • Bramalea Terminal via Dixie

Morning		
Map	Timepoint	AM
E	Bramalea Terminal	7:25
J	Dixie Rd & Williams Pkwy	7:31
H	Dixie Rd & Bovaird Dr	7:35
G	Dixie Rd & Sandalwood Pkwy	7:38
A	Mayfield S.S.	7:45

Afternoon		
Map	Timepoint	PM
A	Mayfield S.S.	2:55
F	Dixie Rd & Countryside Dr	2:59
G	Dixie Rd & Sandalwood Pkwy	3:02
H	Dixie Rd & Bovaird Dr	3:05
J	Dixie Rd & Williams Pkwy	3:09
E	Bramalea Terminal	3:15

While every effort will be made to keep to the timetables, Brampton Transit does not undertake that its buses will be operated in accordance with them, or at all. Brampton Transit will not be responsible for any loss, damage or inconvenience caused by any operating failure or in consequence of any inaccuracies in this timetable.

For more information, call 905-874-2999.
 Monday to Friday 7:00 a.m. to 9:00 p.m.
 Saturday 7:00 a.m. to 7:00 p.m.
 Sunday 9:00 a.m. to 6:00 p.m.



Alternate formats available upon request.

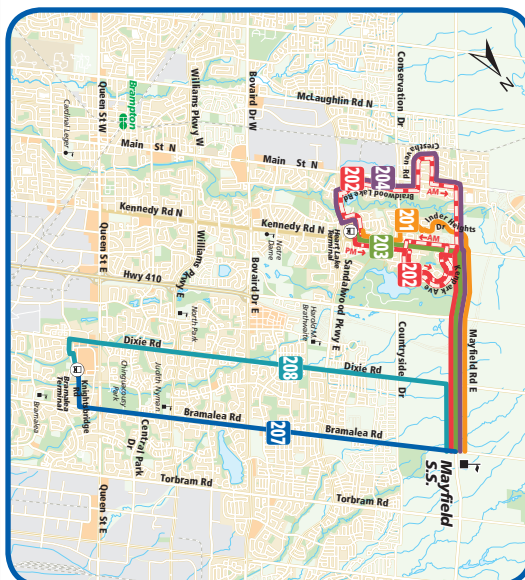

Monday – Friday (School Days)

Effective: September 6, 2011

Mayfield S.S.

201 202 203
 204 207 208



www.bramptontransit.com
 905.874.2999
 TTY 905.874.2130