



THE CORPORATION OF THE CITY OF BRAMPTON

# BY-LAW

Number 293-2013

To accept and assume works in  
Registered Plan 43M-1601

**WHEREAS** the Council of The Corporation of the City of Brampton has, by resolution, decided that all works constructed and installed in accordance with the subdivision agreement for Registered Plan 43M-1601 be accepted and assumed;

**AND WHEREAS** Council has authorized the City Treasurer to release the securities held by the City;

**AND WHEREAS** it is deemed expedient to accept and assume the streets and street widening block on Registered Plan 43M-1601 as part of the public highway system.

**NOW THEREFORE** the Council of The Corporation of the City of Brampton hereby **ENACTS** as follows:

1. All of the works constructed and installed in accordance with the subdivision agreement for Registered Plan 43M-1601 are hereby accepted and assumed.
2. The lands described in Schedule A to this by-law are hereby accepted and assumed as part of the public highway system of the City of Brampton.

**READ a FIRST, SECOND, AND THIRD TIME and PASSED** in Open Council this 6<sup>th</sup> day of November, 2013.

Approved as to  
form.  
22/10/13  
CG

Approved as to  
content.  
09/10/2013  
[Signature]

[Signature]  
Susan Fennell, Mayor

[Signature]  
Peter Fay, City Clerk

**SCHEDULE A TO BY-LAW NO. 293-2013**

**REGISTERED PLAN 43M-1601**

Concorde Drive, Odeon Street, Saint Hubert Drive, Billancourt Crescent, Belleville Drive, Sorbonne Drive, Fontainebleu Road, Mount Royal Circle, Hugo Road, Louvain Drive, Monabelle Crescent, Louvre Circle and Eiffel Boulevard. Street Widening Block 366 to be part of public highway system (Goreway Drive).

City of Brampton  
Regional Municipality of Peel

METRIC DISTANCES SHOWN ON THIS PLAN ARE IN METERS AND CAN BE CONVERTED TO FEET BY DIVIDING BY 0.3048

OWNER'S CERTIFICATE

PLANNED STRAIGHTENING AND WIDENING OF CONCORDE DRIVE AND BELLEVILLE DRIVE AND THE ADJACENT STREETS...

PLAN OF SUBDIVISION OF PART OF THE EAST HALVES OF LOTS 16 AND 17, CONCESSION 7, NORTHERN DIVISION...

I CERTIFY THAT THIS PLAN IS REGISTERED IN THE LAND REGISTRY OFFICE FOR THE LAND TITLED DIVISION OF PEEL...

Table with columns for CURVE TABLE, DISTANCE, BEARING, and other surveying data.

NOTES: 1. PLANNED STRAIGHTENING AND WIDENING OF CONCORDE DRIVE AND BELLEVILLE DRIVE...

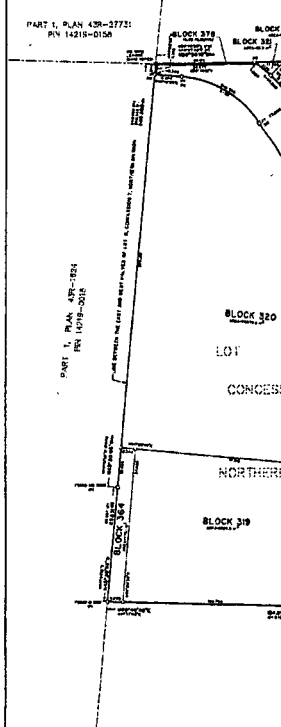
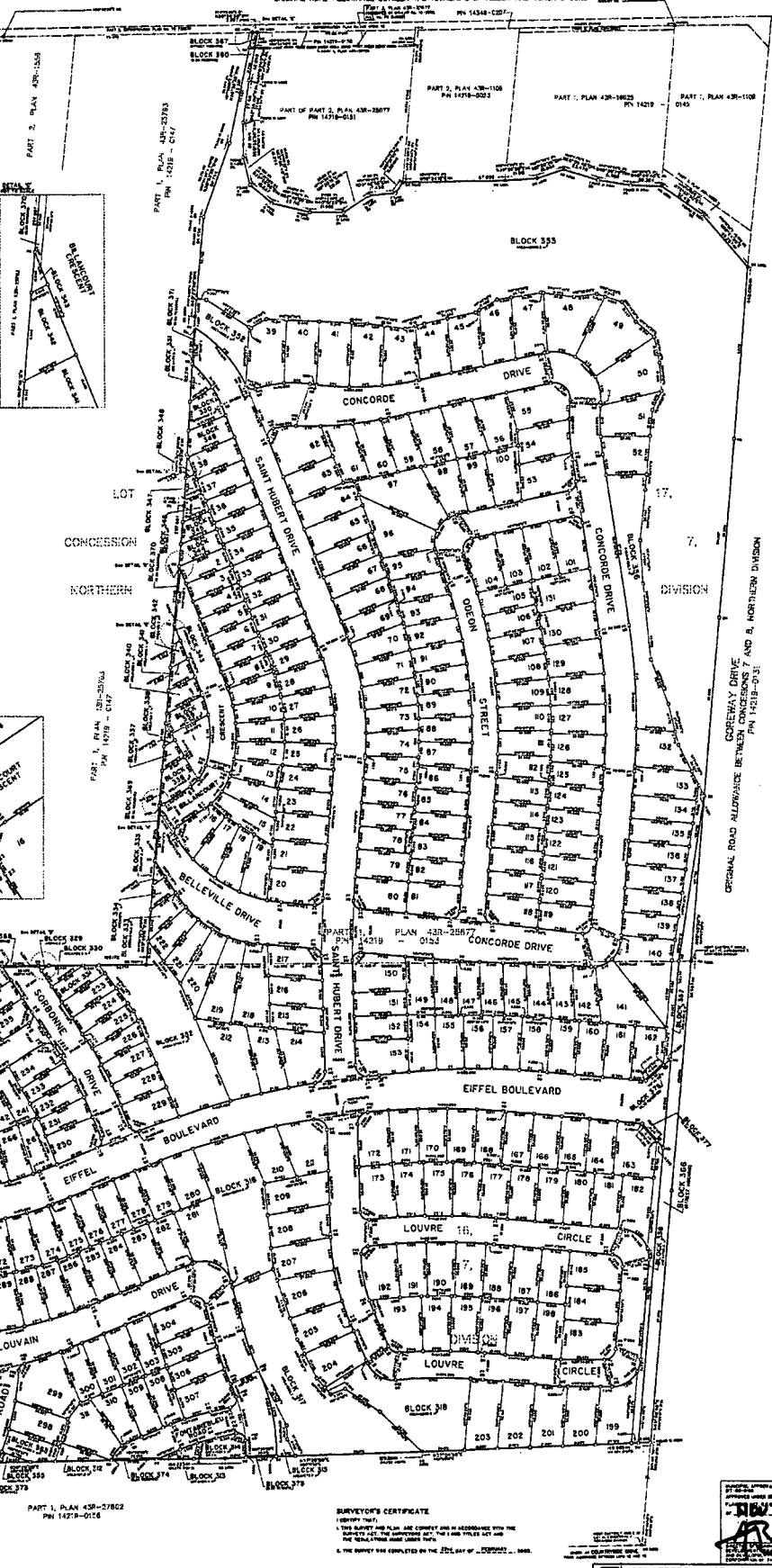
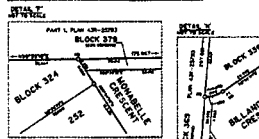
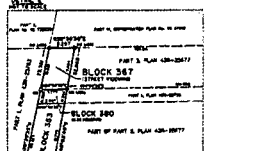
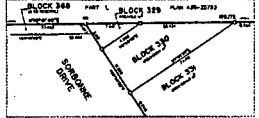
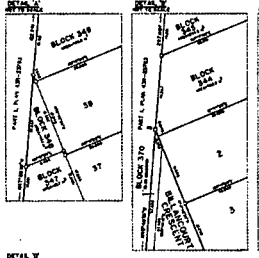

SURVEYOR'S CERTIFICATE

I CERTIFY THAT THIS PLAN AND CERTIFICATE ARE IN ACCORDANCE WITH THE PROVISIONS OF THE SURVEY ACT...

SCHAEFFER & SZALDOV LIMITED ONTARIO LAND SURVEYORS logo and contact information.