



THE CORPORATION OF THE CITY OF BRAMPTON

BY-LAW

Number 218-2014

To accept and assume works in

Registered Plan 43M-1717

WHEREAS the Council of The Corporation of the City of Brampton has, by resolution, decided that all works constructed and installed in accordance with the subdivision agreement for Registered Plan 43M-1717 be accepted and assumed;

AND WHEREAS Council has authorized the City Treasurer to release all the securities with the exception of \$110,000, to be retained by the City for outstanding landscaping works; and

AND WHEREAS it is deemed expedient to accept and assume the streets on Registered Plan 43M-1717 as part of the public highway system.

NOW THEREFORE the Council of The Corporation of the City of Brampton hereby **ENACTS** as follows:

1. All of the works constructed and installed in accordance with the subdivision agreement for Registered Plan 43M-1717 are hereby accepted and assumed.
2. The lands described in Schedule A to this by-law are hereby accepted and assumed as part of the public highway system of the City of Brampton.

READ a FIRST, SECOND, AND THIRD TIME and PASSED in Open Council this 6th day of August, 2014.

Approved as to form.
21 Jul 14

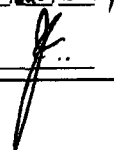
Approved as to content.
18 Jul 2014

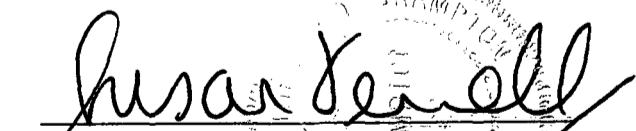
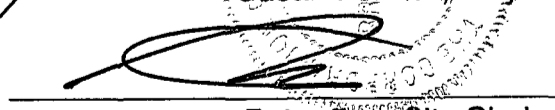

Susan Fennell, Mayor

Peter Fay, City Clerk

SCHEDULE A TO BY-LAW NO. 218-2014

REGISTERED PLAN 43M-1717

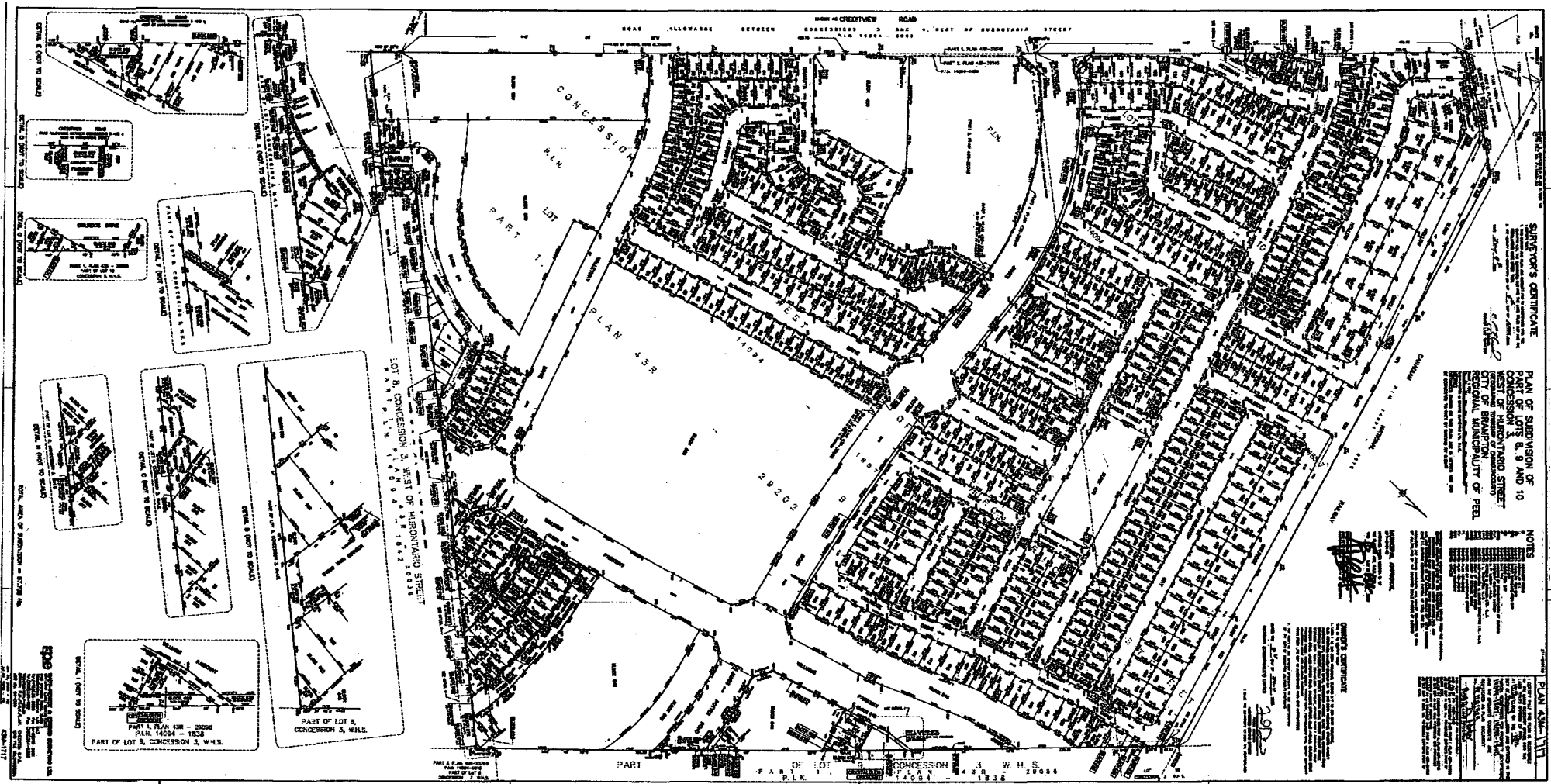
Alboreto Way, Bonavista Drive, Chudleigh Avenue, Clyde Road, Georgian Road, Crystalglan Crescent, Dalia Street, Damatta Drive, Decker Hollow Circle, Degrassi Cove Circle, Dehaviland Crescent, Dencor Street, Fandango Drive, Iverson Drive, James Potter Road, Oakdene Street, Ollie Avenue, Owlridge Drive, Pantano Place, Personna Circle, Pewter Gate, Ponymeadow Way, Tawnie Crescent, Valleyway Drive and Williams Parkway

City of Brampton
Regional Municipality of Peel



DIVISION'S CERTIFICATE
PLAN OF SUBDIVISION OF
PART OF LOTS 8, 9 AND 10
WEST OF HURONTARIO STREET
CITY OF BRANTFORD
REGIONAL MUNICIPALITY OF PERL

NOTES
1. THE PLAN IS SUBJECT TO THE
2. THE PLAN IS SUBJECT TO THE
3. THE PLAN IS SUBJECT TO THE
4. THE PLAN IS SUBJECT TO THE
5. THE PLAN IS SUBJECT TO THE
6. THE PLAN IS SUBJECT TO THE
7. THE PLAN IS SUBJECT TO THE
8. THE PLAN IS SUBJECT TO THE
9. THE PLAN IS SUBJECT TO THE
10. THE PLAN IS SUBJECT TO THE
11. THE PLAN IS SUBJECT TO THE
12. THE PLAN IS SUBJECT TO THE
13. THE PLAN IS SUBJECT TO THE
14. THE PLAN IS SUBJECT TO THE
15. THE PLAN IS SUBJECT TO THE
16. THE PLAN IS SUBJECT TO THE
17. THE PLAN IS SUBJECT TO THE
18. THE PLAN IS SUBJECT TO THE
19. THE PLAN IS SUBJECT TO THE
20. THE PLAN IS SUBJECT TO THE
21. THE PLAN IS SUBJECT TO THE
22. THE PLAN IS SUBJECT TO THE
23. THE PLAN IS SUBJECT TO THE
24. THE PLAN IS SUBJECT TO THE
25. THE PLAN IS SUBJECT TO THE
26. THE PLAN IS SUBJECT TO THE
27. THE PLAN IS SUBJECT TO THE
28. THE PLAN IS SUBJECT TO THE
29. THE PLAN IS SUBJECT TO THE
30. THE PLAN IS SUBJECT TO THE
31. THE PLAN IS SUBJECT TO THE
32. THE PLAN IS SUBJECT TO THE
33. THE PLAN IS SUBJECT TO THE
34. THE PLAN IS SUBJECT TO THE
35. THE PLAN IS SUBJECT TO THE
36. THE PLAN IS SUBJECT TO THE
37. THE PLAN IS SUBJECT TO THE
38. THE PLAN IS SUBJECT TO THE
39. THE PLAN IS SUBJECT TO THE
40. THE PLAN IS SUBJECT TO THE
41. THE PLAN IS SUBJECT TO THE
42. THE PLAN IS SUBJECT TO THE
43. THE PLAN IS SUBJECT TO THE
44. THE PLAN IS SUBJECT TO THE
45. THE PLAN IS SUBJECT TO THE
46. THE PLAN IS SUBJECT TO THE
47. THE PLAN IS SUBJECT TO THE
48. THE PLAN IS SUBJECT TO THE
49. THE PLAN IS SUBJECT TO THE
50. THE PLAN IS SUBJECT TO THE
51. THE PLAN IS SUBJECT TO THE
52. THE PLAN IS SUBJECT TO THE
53. THE PLAN IS SUBJECT TO THE
54. THE PLAN IS SUBJECT TO THE
55. THE PLAN IS SUBJECT TO THE
56. THE PLAN IS SUBJECT TO THE
57. THE PLAN IS SUBJECT TO THE
58. THE PLAN IS SUBJECT TO THE
59. THE PLAN IS SUBJECT TO THE
60. THE PLAN IS SUBJECT TO THE
61. THE PLAN IS SUBJECT TO THE
62. THE PLAN IS SUBJECT TO THE
63. THE PLAN IS SUBJECT TO THE
64. THE PLAN IS SUBJECT TO THE
65. THE PLAN IS SUBJECT TO THE
66. THE PLAN IS SUBJECT TO THE
67. THE PLAN IS SUBJECT TO THE
68. THE PLAN IS SUBJECT TO THE
69. THE PLAN IS SUBJECT TO THE
70. THE PLAN IS SUBJECT TO THE
71. THE PLAN IS SUBJECT TO THE
72. THE PLAN IS SUBJECT TO THE
73. THE PLAN IS SUBJECT TO THE
74. THE PLAN IS SUBJECT TO THE
75. THE PLAN IS SUBJECT TO THE
76. THE PLAN IS SUBJECT TO THE
77. THE PLAN IS SUBJECT TO THE
78. THE PLAN IS SUBJECT TO THE
79. THE PLAN IS SUBJECT TO THE
80. THE PLAN IS SUBJECT TO THE
81. THE PLAN IS SUBJECT TO THE
82. THE PLAN IS SUBJECT TO THE
83. THE PLAN IS SUBJECT TO THE
84. THE PLAN IS SUBJECT TO THE
85. THE PLAN IS SUBJECT TO THE
86. THE PLAN IS SUBJECT TO THE
87. THE PLAN IS SUBJECT TO THE
88. THE PLAN IS SUBJECT TO THE
89. THE PLAN IS SUBJECT TO THE
90. THE PLAN IS SUBJECT TO THE
91. THE PLAN IS SUBJECT TO THE
92. THE PLAN IS SUBJECT TO THE
93. THE PLAN IS SUBJECT TO THE
94. THE PLAN IS SUBJECT TO THE
95. THE PLAN IS SUBJECT TO THE
96. THE PLAN IS SUBJECT TO THE
97. THE PLAN IS SUBJECT TO THE
98. THE PLAN IS SUBJECT TO THE
99. THE PLAN IS SUBJECT TO THE
100. THE PLAN IS SUBJECT TO THE

PLAN 438-1
PLAN 438-2
PLAN 438-3
PLAN 438-4
PLAN 438-5
PLAN 438-6
PLAN 438-7
PLAN 438-8
PLAN 438-9
PLAN 438-10
PLAN 438-11

2012

PLAN 438-1
PLAN 438-2
PLAN 438-3
PLAN 438-4
PLAN 438-5
PLAN 438-6
PLAN 438-7
PLAN 438-8
PLAN 438-9
PLAN 438-10
PLAN 438-11