



THE CORPORATION OF THE CITY OF BRAMPTON

BY-LAW

Number 158-83
To authorize the execution of an agreement between Rudolf Richard Litz, Gabriele Elisabeth Litz, Lore Regina Litz, in her personal capacity, and Lore Regina Litz, in her capacity as ~~Executrix for the Estate of Waldema Litz, The Corporation of the City of Brampton, The Regional Municipality of Peel~~ and Lore Regina Litz, in her personal capacity, and Lore Regina Litz, in her capacity as Executrix for the Estate of Waldema Litz

The Council of The Corporation of the City of Brampton ENACTS as follows:

1. The Mayor and the Clerk are hereby authorized to execute an agreement dated May 25th, 1983 between Rudolf Richard Litz, Gabriele Elisabeth Litz, Lore Regina Litz, in her personal capacity, and Lore Regina Litz, in her capacity as Executrix for the Estate of Waldema Litz, The Regional Municipality of Peel, Lore Regina Litz, in her personal capacity, and Lore Regina Litz, in her capacity as Executrix for the Estate of Waldema Litz and The Corporation of the City of Brampton, and all other documents approved by the City Solicitor required to implement the provisions of this agreement.

READ a FIRST, SECOND and THIRD TIME and PASSED in Open Council this 25th day of May , 1983.

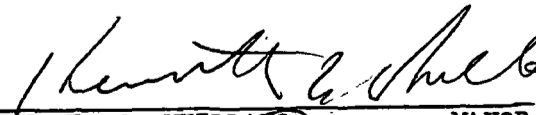
KENNETH G. WHILLANS MAYOR

RALPH A. EVERETT CLERK

MEMORANDUM OF AGREEMENT made in duplicate this
25th day of MAY, 1983.

B E T W E E N :

RUDOLF RICHARD LITZ, GABRIELE ELISABETH LITZ, LORE REGINA LITZ, in her personal capacity, and LORE REGINA LITZ, in her capacity as Executrix for the Estate of Waldemar Litz

hereinafter called the "Owner"

OF THE FIRST PART

A N D

THE CORPORATION OF THE CITY OF BRAMPTON

hereinafter called the "City"

OF THE SECOND PART

A N D

THE REGIONAL MUNICIPALITY OF PEEL

hereinafter called the "Region"

OF THE THIRD PART

A N D

LORE REGINA LITZ, in her personal capacity, and LORE REGINA LITZ, in her capacity as Executrix for the Estate of Waldemar Litz

hereinafter called the "Mortgagees"

OF THE FOURTH PART

WHEREAS the Owner warrants that it is the Owner of the lands described in Schedule A (hereinafter referred to as the "lands"), and further warrants that the Mortgagees are the only mortgagees of the lands:

AND WHEREAS the Owner desires to subdivide the lands in accordance with the proposed plan of subdivision as draft approved shown as Schedule B attached hereto (hereinafter referred to as the "plan");

AND WHEREAS the City agrees that it will recommend to the proper authority the release of the plan of subdivision herein for registration subject to the terms and conditions of this agreement and the conditions of draft plan approval.

NOW THEREFORE THIS AGREEMENT WITNESSETH that in consideration of the covenants hereinafter contained and in consideration of the City approving and recommending to the appropriate authorities the approval of the plan for registration, the parties hereto agree each with the other as follows:

ENGINEERING, BUILDING AND LANDSCAPING REQUIREMENTS

1. For the purposes of this agreement, "Commissioner of Public Works" shall mean with respect to all sanitary sewer and water services and Regional roads and storm drainage on Regional roads and any other Regional roads and any other Regional matter, the Commissioner of Public Works for The Regional Municipality of Peel, and with respect to all other matters contained in this agreement, shall mean the Commissioner of Public Works of the City of Brampton.

2. For the purposes of this agreement, the "Works" shall mean all servicing and landscaping required to be done by the Owner under the terms of this agreement and without limiting the generality of the foregoing, the works shall include sanitary sewers and connections, storm sewers and connections, watermains and water service connections, roadways, structures, required fencing, sidewalks, parkland grading, boulevard grading, sodding, tree planting, landscaping, walkways, street lighting, and

in furtherance of the Owner's obligation aforesaid;

- 3.6 obtain all records of construction of the works and upon completion of the works, deposit "as constructed" inked linens or cronoflex reproductions with the City Commissioner of Public Works and Mylar duplicates with the Regional Commissioner of Public Works;
- 3.7 furnish the City with a certificate with respect to each lot or building block for which a building permit application is made certifying that the proposed lot grading and drainage is in conformity with the overall drainage scheme for the plan as approved by the City Commissioner of Public Works;
- 3.8 prepare and provide the City, for each lot or block within the plan, with a certificate of final grade elevation indicating that the property has been developed in conformity with the approved overall drainage plan;
- 3.9 prepare and provide the City with an "as constructed" grading plan showing actual field elevations at the time immediately prior to the City finally accepting the services within the subdivision;
- 3.10 act as the Owner's representative in all matters pertaining to construction for all the services specified in this agreement.

3.11 prepare, publish or cause to be published and furnish the City with all certificates of the substantial performance of all contracts or subcontracts as required by the Construction Lien Act.

4.
Owner's
Expense

The Owner shall design, construct and install at its own expense and in a good and workmanlike manner, all works as hereinafter set forth, including those works set forth in Schedule D attached hereto and complete, perform or make payment for all such matters as are hereinafter provided, including those matters set forth in Schedule D attached hereto, within such time limits as are specified herein and in Schedule D attached hereto.

Notwithstanding anything contained in this agreement, the plan shall not be released by the City for final registration until such time as all of the detailed plans and specifications for all of the works required by this agreement are fully approved by the City and the Region.

5.
Storm
Sewers

5.1 The Owner shall construct and complete a storm sewer system or systems, including storm connections to the street line, for each lot or block as shown on the plan, including all appurtenant manholes, catch-basins, laterals, service connections, apparatus and equipment to service all lands within the plan and adjacent road allowances according to designs approved by the City Commissioner of Public Works and in accordance with the specifications of the City in effect on the day of approval by the City Commissioner of Public Works. The Owner shall maintain the complete storm sewer system or systems, including clearing any blockage, until they are

finally accepted by the City. Such sewers shall be constructed to an outlet or outlets within or outside the plan as may be designated by the City Commissioner of Public Works and shall be constructed according to designs approved by the City Commissioner of Public Works and shall be of sufficient size, depth and location to service the lands within the plan and the lands outside the plan which, in the opinion of the City Commissioner of Public Works, will require their use as trunk outlets. The City may connect or authorize connections into the said sewers but such connections shall not constitute acceptance of the sewer system or systems by the City.

Sewage
Disposal

5.2 The Owner agrees that approval for a private sewage disposal for each lot will be obtained from the Peel Regional Board of Health prior to the issuance of a building permit for the said lot.

5.3

Water
Supply

5.3.1 The Owner agrees that the development shall proceed only on the basis of connection of the South Peel Municipal Water System and only on the basis that the subdivision area shall be pre-serviced with watermains and service connections in accordance with Regional standards. The timing of the water connections will depend on staging of the extension of the South Peel Water System to this area.

5.3.2 The Owner shall construct and complete a potable water system including service connections to the street line for each lot or block as shown on the plan, including all appurtenances such as hydrants, valves, valve

chambers and other apparatus and equipment to service all lands within the plan according to designs approved by the Commissioner of Public Works and in accordance with the specifications of the Region in effect on the day of approval by the Commissioner of Public Works. The Owner shall maintain the complete water distribution system in accordance with the regulations and by-laws of the Region until they are finally accepted by the Region. The Water system shall include any trunks within or outside the plan as may be designated by the Commissioner of Public Works which may be necessary to service the lands within the plan and may be sized to service lands outside the plan when, in the opinion of the Commissioner of Public Works, such trunks are required. The Region may connect or authorize connections to the said system but such connections shall not constitute acceptance of the water system or systems by the Region.

5.3.3 The Owner agrees that a special water works levy as provided in Schedule F of this agreement, shall be collected by the Region to provide for the extension of South Peel Water System to this area.

6. Top Soil The Owner shall remove and stockpile all top soil and shall rough grade to the full width all road allowances and walkways (except where existing trees are to be retained) as shown on the plan prior to the installation or construction of watermains, storm sewers, curbs, gutters, sidewalks or utilities. The Owner further

agrees to keep the boulevards free and clear of all materials and obstructions.

7.
Roads

7.1 The Owner shall install and construct or reconstruct to the City's specifications all roads as shown on the plan attached hereto as Schedule B, including traffic islands where specified by the City Commissioner of Public Works. All roads shall conform to grades as approved by the said Commissioner. The Owner shall grade and sod the boulevard portion of all road allowances in accordance with the City's specifications for grading and sodding.

Regional
Roads

7.2 If the lands abut Regional roads, the Owner shall carry out certain improvements to the abutting Regional roads according to designs approved by the Regional Commissioner of Public Works and in accordance with the specifications of the Region in effect on the day of approval by the said Commissioner.

8.
Curbs &
Driveways

If required by the City Commissioner of Public Works, the Owner shall construct or reconstruct curbs and gutters on all roads as shown on the plan according to the specifications of the City or the Region. If any curb depressions are not located correctly with respect to any driveway, the Owner shall construct a curb depression in the correct location and fill in the original depression in accordance with the City specifications. The Owner shall install paved driveways from at least the paved portion of the road to the front lot line of each lot to the specifications of the City.

9.
Pedestrian
Ways

The Owner shall construct sidewalks, connecting park walkways, associated foot bridges and pedestrian grade separations in locations as shown on the

plan or the landscape plan according to specifications of the City and maintain them until they are finally accepted in writing by the City.

10.

Street
Name and
Traffic
Signs

The Owner shall provide and erect one three-way street name sign at each "T" intersection and two four-way street name signs at each cross-intersection within the plan in such locations as approved by the City Commissioner of Public Works; which signs shall be in conformity with the specifications of the City or the Region. The Owner shall pay the City or Region for all traffic devices as shown on the approved engineering plans installed by the City or the Region on all roads within or abutting the plan within thirty (30) days from the date of invoice by the City or the Region. Temporary street name signs shall be erected prior to issuance of any building permits. All permanent street name and traffic signs shall be erected prior to occupancy of any homes in the development.

11.

Street
Lights

The Owner shall construct and install to the City or the Region's specifications, a street lighting system along all roads shown on the plan to the satisfaction of the City Commissioner of Public Works and the authority having jurisdiction over hydro services. Street lights shall be installed not later than two months after the first occupancy on each street.

12.

Building
Permits

The Owner agrees that neither it nor any builder within the subdivision will apply for or be entitled to receive any building permits until the public road on which the buildings are to be constructed and the public road providing access to the building site have been constructed, complete with all required municipal

services, including sewer and water, base curb or curb and gutter and all granular material required up to and including base course asphalt. The Commissioner of Buildings and By-law Enforcement may issue building permits prior to completion of the base course asphalt specified in this clause on the authorization of the City Commissioner of Public Works. The Owner agrees that the City may withhold building permits until any necessary application for water and/or sewer service required by the Region is made and the required charges as laid down by the Region have been paid and water and sewer service is available. Notwithstanding this clause, building permits may be issued for model homes at the discretion of the Commissioner of Buildings and By-law Enforcement and the City Commissioner of Public Works.

13.
Maintain
Gravel
Base

Prior to the application of the base course asphalt, the Owner shall maintain the gravel base in a safe and usable condition for vehicular traffic to the satisfaction of the City Engineer and shall apply a binder from time to time as may be required by the City Commissioner of Public Works to eliminate road dust on roads within the lands. The Owner covenants and agrees that until assumption by the City, it will maintain and sweep all streets within the subdivision which have received base course asphalt or top course asphalt and all adjacent City streets which have been dirtied as a result of operations within the development and keep them clear of dust, refuse, rubbish and litter of all types which, in the opinion of the City Commissioner of Public Works, are a result of the building operations. Until such time as the roads have been accepted for maintenance by the City, the Owner shall repair and/or sweep any such roadway

within twenty-four (24) hours of receiving written notice from the City Commissioner of Public Works. In the event such notice is not complied with within the said twenty-four (24) hour period, the City Commissioner of Public Works may cause such work to be done and the cost of so doing shall be paid by the Owner to the City within thirty (30) days of the date of the invoice from the City.

14. The Owner shall not commence construction of any of the works required by this agreement until the detailed engineering and landscape plans and specifications of such works have been approved by the City Commissioner of Public Works and the Commissioner of Parks and Recreation, and such approval has been signified by appropriate signatures on the original plans and specifications but such signatures shall not absolve the Owner of the responsibility for errors and omissions from such plans and specifications as may be submitted by the Owner. And further, the Owner shall not commence construction of any of the works required by this agreement until the detailed landscape plans and specifications have been approved by the Commissioner of Parks and Recreation and all existing trees on the plan have been surveyed and identified and designated for removal or protection.

15. 15.1 The Owner shall maintain the underground works for a period of two (2) years following preliminary approval of all underground works, or up to the time when the aboveground works have progressed to the completion of the base course of asphalt, whichever occurs later.

15.2 The Owner shall maintain all of the aboveground works and shall remain responsible for all lot

grading until such time as the City has finally accepted and assumed all responsibility for the maintenance of the municipal services within the subdivision. The Owner shall be required to maintain the road base course asphalt and curbs for a two (2) year period after which it shall place top course asphalt and complete all outstanding sodding, sidewalks, walkways and any other work not completed at that time. Upon completion of all aboveground work, the Owner shall remain responsible for the maintenance of aboveground services for one (1) more year after which the City Commissioner of Public Works shall inspect and, if the work is found to be satisfactory, recommend that these services be assumed by the City and/or the Region, and that the Owner be released from its obligations under this agreement.

16. If, in the opinion of the City Commissioner of Public Works, the Owner is not executing or causing to be executed any works required in connection with this agreement within the specified time or in order that it may be completed within the specified time or is improperly performing the work, or shall the Owner neglect or abandon such works before completion or unreasonably delay the same so that the conditions of this agreement are being violated, or carelessly executed, or shall the Owner neglect or refuse to renew or again perform such work as may be rejected by the City Commissioner of Public Works as defective or unsuitable, or shall the Owner in any manner, in the opinion of the said Commissioner, make default in performance in the terms of this agreement, then in such case, the said Commissioner shall notify the Owner in writing of such default or neglect and if such default or neglect not be remedied within ten (10) clear days after such notice or within such time period as may

be designated by the Commissioner of Public Works, then, in that case, the said Commissioner thereupon shall have full authority and power immediately to purchase such materials, tools and machinery and to employ such workmen as, in his opinion, shall be required for the proper completion of the said works at the cost and expense of the Owner. In the cases of emergencies, such work may be done without prior notice but the Owner shall be notified forthwith. The cost of such work will be calculated by City Commissioner of Public Works, whose decision shall be final. It is understood and agreed that such costs shall include a management fee of fifteen per cent (15%) of the cost of the labour and materials. Any work done at the direction of the Commissioner of Public Works pursuant to the provisions of this clause shall not be an assumption by the City or the Region of any liability in connection therewith nor a release of the Owner from any of its obligations under this agreement.

17. Existing & Final Elevations Prior to the registration of the plan, the Owner shall submit to the City Commissioner of Public Works, the Commissioner of Parks and Recreation and/or the Commissioner of Planning and Development, a plan or plans showing:

17.1 the existing and final elevations of the lands as determined by reference to a geodetic benchmark or an established City of Brampton benchmark;

17.2 final grades of all roads as approved by the City Commissioner of Public Works;

17.3 the lands designated for drainage works, and shall obtain approval of such elevations from the City Commissioner of Public Works; and

17.4 the landscape grading and planting plans of parklands, boulevards and buffer areas.

18. Lot and Block Grading & Drainage

The Owner shall, at all times prior to the final acceptance of the works by the City in accordance with paragraph 41 of this agreement, be responsible for the drainage of all lots and blocks within the plan and shall, on the sale of any lots or blocks, reserve such rights as may be necessary to enable the Owner or the City to enter for a period of three (3) years from such sale and undertake modifications to the surface drainage features of the said lots and blocks in accordance with the drainage patterns proposed by this agreement. It is further agreed that, should drainage rectification become necessary in the discretion of the City Commissioner of Public Works at any time during the term of this agreement and prior to the expiration of the right to enter and the Owner fails to make such rectification when so instructed by the City Commissioner of Public Works, the City may, at its option, undertake the correction of such drainage situation and all costs thereof shall be charged back to the Owner and shall include a management fee of fifteen per cent (15%) of the cost of labour and material. The Owner agrees that neither it nor its successors or assigns will alter the grading or change the elevation or contour of the land except in accordance with drainage plans approved by the City Commissioner of Public Works.

The Owner shall attach a copy of this paragraph to all agreements of purchase and sale of land within the plan and shall include in all conveyances of

land within the plan, a covenant executed by the purchaser of the land and binding on its successors and assigns in which the purchaser agrees not to alter the grading or change the elevation or contour of the land described in the conveyance except in accordance with drainage plans approved by the Commissioner of Public Works for the City of Brampton.

19. The Owner shall drain and grade all lands to
Undeveloped be developed in accordance with the overall drainage plans
Blocks and which are subject to the approval of the City Commissioner
Lots of Public Works. Prior to final acceptance of the works
by the City, the Owner shall carry out continuous
maintenance to the satisfaction of the City Commissioner
of Public Works on all vacant blocks and lots within
built-up areas in the plan. Such maintenance will include
weed control by annual spraying; grass and weed cutting
to maintain a height not exceeding six (6) inches;
cleanliness of the block or lot by removal of debris, and
maintenance of approved drainage through grading when
required by the City Commissioner of Public Works.

20. The Owner covenants and agrees that neither it
Occupancy nor its successors or assigns shall permit the occupancy
Permits of any building or part thereof erected on the said lands
until the "basic services" as required herein (including
private sewage disposal systems, storm sewers, watermains,
an approved water supply, base course asphalt, curbs and
gutters and permanent street name signs) have been
installed and approved by the City Commissioner of Public
Works and the necessary occupancy permit as required by
the City building by-law has been issued by the City
Commissioner of Buildings and By-law Enforcement. The
Owner further covenants that if it or any person claiming

title through it or under its authority, permits occupancy of any dwelling prior to the acceptance of the roads by the City, it shall, at all times, maintain the roads in a reasonable and clean and adequate fashion until such time as the roads are completed and accepted by the City.

21. Sidewalks, walkways, boulevard sodding, and tree planting shall be completed prior to the occupancy of any building except for buildings to be occupied between November 1st and June 15th in any year, in which case the sidewalks, walkways, boulevard sodding, and tree planting shall be completed by June 30th following such occupancy. The City Commissioner of Public Works may require construction of sidewalks and walkways prior to the time specified above where the said sidewalks or walkways are required to provide safe passage to and from schools and other facilities or the Commissioner may direct the Owner to delay construction of the sidewalks where he considers it advisable to do so.

22. The Owner covenants and agrees that if any person should occupy a dwelling unit within the said plan of subdivision before the road has been finally accepted by the City, the City through its servants, contractors or agents may provide and maintain proper vehicular access and the City shall be deemed to have acted as agent for the Owner and shall not be deemed in any way to have accepted the streets within the said plan of subdivision upon which such work has been done. The Owner hereby acknowledges that if the City, by providing any access or removing any ice or snow under the provisions of this agreement, damages or interferes with the works of the Owner or causes any damage to such works, the Owner hereby waives all claims against the City that it might have

arising therefrom and covenants that it will make no claim against the City for such interference or damage provided such interference or damage was not caused intentionally or through gross negligence on the part of the City, its servants, contractors or agents. Subject to the conditions above, the City hereby agrees to provide snow removal on any road upon which the base course has been completed and where occupancy of buildings so requires. To facilitate this operation, all catch-basins and all other services and appurtenances, including manholes, must be installed flush with the base course, to be raised at the time of application of the final course of asphalt.

23. It is the intention of this agreement that all Expeditious works be performed expeditiously and continuously, that Completion all underground services be installed within one (1) year of the registration of the plan and that all aboveground services be installed within three(3) years of the date of registration of the plan, unless such time is extended by the City Commissioner of Public Works. Provided that if, in the opinion of the said Commissioner, the construction and installation of some of the works should be delayed, the said Commissioner may, by written notice, direct that such work be delayed until the date specified in the notice.

24. The Owner shall not remove top soil from any Top Soil lands within the plan except where required to be removed Completion for building operations, and when so removed, the top soil shall be stockpiled in a location approved by the City and replaced upon the lands within the plan after the completion of the building operations. Stockpiles of topsoil shall not exceed two (2) metres in height nor have slopes steeper than three to one (3:1). In the event that there is a surplus of top soil, it shall be offered to the City at no cost. Such offer shall be made to the City in

writing between May 15 and October 1 in any year and the City shall be required, within sixty (60) days to remove the top soil or, after the expiry of the sixty (60) days, the Owner shall be free to dispose of the top soil in its sole discretion.

25.
Lot Sodding
and Tree
Planting

The Owner shall provide grass on the area of the lot from the front of the house to the street line except for the portions of that area which are taken up with driveway and trees, and shall provide and plant a minimum of (1) deciduous tree (minimum seventy (70) millimeters caliper) on the boulevard in front of each lot or semi-detached or townhouse unit and on the boulevard flanking each corner lot or corner unit, and at forty (40) foot intervals in front of all other blocks and reverse frontage lots and plant other trees as required in accordance with the landscaping specifications of the City of Brampton and as shown on the landscape plan required under this agreement. Type and size of tree to be submitted to the City for approval prior to planting. The Owner shall maintain all trees for a two (2) year period from the date of performance acceptance of tree planting by the Commissioner of Parks and Recreation and shall replace all trees failing to establish a healthy growth within that two (2) year period. The foregoing two (2) year maintenance and replacement provisions shall apply to all replacement trees planted pursuant to this paragraph unless the Owner makes arrangements satisfactory to the Commissioner of Parks and Recreation prior to the final acceptance of the works by the City to provide a performance guarantee for the maintenance and replacement of such replacement trees.

26. Landscape Plan

26.1 The Owner shall, prior to the release of the plan for registration, prepare and have approved by the Commissioner of Planning and Development and/or the Commissioner of Parks and Recreation and the Commissioner of Public Works, a detailed landscape plan or plans prepared in accordance with City specifications for all parkland, boulevard areas, buffer strips, and watercourse areas within the plan.

26.2 The Owner shall only be responsible for carrying out and completing that part of the works shown on the landscape plan for the watercourse areas within the plan which are, in the opinion of the Commission of Public Works, required as a result of the development of the lands and are identified in the detailed drainage and storm water management report and/or soil and slope stability report referred to in Schedule D to this agreement.

27.

The Owner shall:

Fencing

27.1 construct and fence in accordance with City specifications all public walkways on the plan prior to the sale of the abutting dwelling units;

27.2 erect all fencing required by the City's residential fencing policy in the location and to the specifications set out in this policy; and

27.3 erect all other fencing required by this agreement,

and all fencing required by this clause shall be shown on the landscape plan or plans required to be approved by this agreement.

Park
Development

28.1 The Owner shall drain, grade, top dress, sod and landscape all lands which are to be conveyed to the City for park purposes in accordance with the provisions of the Planning Act, except where lands within the plan have been designated by the Commissioner of Parks and Recreation to be left in their natural state or finished to another standard. This work shall be shown on the grading and drainage plan for the subdivision and on the landscape plan for the subdivision which are required to be approved pursuant to this agreement.

28.2 The Owner shall grade, in accordance with the approved grading plans for the subdivision, all lands acquired by the City from the Owner for park or open space purposes other than those lands which are conveyed to the City in accordance with the provisions of the Planning Act, and in the event the Owner removes any top soil from these lands in the development of the plan, the Owner shall return an equivalent amount of top soil to these lands and grade this top soil in accordance with the grading plan.

29.
Tree
Protection

All existing trees to be retained as shown on the landscape plan required to be approved pursuant to this agreement shall be fenced and protected in accordance with the City's specifications prior to and during construction. No existing trees other than those approved for removal in accordance with the approved landscape plan shall be removed without the approval in writing of the Commissioner of Parks and Recreation and the Commissioner of Planning and Development.

30. Architectural Control Committee

30.1 The Owner and the City shall establish an "Architectural Control Committee", hereinafter called the "Committee", consisting of three members. The Committee members shall be appointed as follows:

30.1.1 one member to be appointed by the Owners;

30.1.2 one member to be appointed by the City Council;

30.1.3 one member to be appointed jointly by the Owner and the City, which member shall be an architect and a member of the Ontario Association of Architects.

The architectural aspects of each building to be erected within the lands shall be approved by the Committee prior to the issuance of a building permit for each such building. The Owner shall pay for all costs incurred by the Committee.

Approvals by the Committee shall only be given when concurred in by at least two members of the Committee, one of whom shall be the member appointed by the City Council.

30.2 The Owner shall, prior to Architectural Control Committee approval and the issuance of building permits, obtain approval by the Commissioner of Planning and Development for the features to be included in the design of buildings to efficiently maximize passive solar gain and minimum heat loss for dwellings within the plan.

These features shall include the following:

layout of rooms, location and area of windows, roof overhangs, airlock entrances, together with thermal mass of buildings, building shape and lotting to maximize solar potential.

These features, when approved, shall constitute guidelines for the Architectural Control Committee in reviewing and approving the architectural aspects of all dwellings within the plan.

30.3 The Owner shall not presell any dwelling unit in the plan until such time as the approval of the Architectural Control Committee has been obtained for that dwelling unit or unless the agreement of purchase and sale is made conditional upon the approval of the Architectural Control Committee being obtained for the architectural aspects of that dwelling unit.

OTHER APPROVALS

31. Regional Services
Prior to commencement of any works, the Owner shall enter into such agreements as may be required by The Regional Municipality of Peel with respect to water distribution systems, watermains, sanitary sewage disposal, sanitary sewers, fire hydrants and necessary valves and appurtenances to service the lands, Regional roads within or affected by the plan and necessary improvements thereto, and other matters as the said Region may require. The City shall not issue any building permits until provided with confirmation from the Region that the agreements provided for by this clause have been

entered into or other satisfactory arrangements have been made.

32.

Hydro
Services

Prior to commencement of any works, the Owner shall enter into such agreements as may be necessary with the proper authority having jurisdiction over hydro services to the lands, with respect to electrical distribution systems and necessary appurtenances to service the lands and such other matters, including the payment of levies as the said authority shall require, provided however, that the electrical distribution system shall be underground. The City shall not be obligated to issue any building permits until provided with confirmation by the authority that the agreements provided for by this clause have been entered into or other satisfactory arrangements have been made.

33.

M.of N.R.
& Conser-
vation Auth.

The Owner shall comply with all of the requirements of the Ministry of Natural Resources and the Conservation Authority having jurisdiction which are set out in Schedule D attached hereto.

34.

School
Sites

The Owner shall enter into agreements with the Peel Board of Education and the Dufferin-Peel Roman Catholic Separate School Board to enable the Boards to purchase the lands designated as school sites, and the City shall not release the plan for registration until provided with confirmation from the School Boards that the agreements required by this clause have been entered into or that other arrangements satisfactory to the School Boards have been made.

FINANCIAL

35.

Taxes

The Owner agrees to pay all arrears of taxes outstanding against the property within the plan before the execution of this agreement by the City. The Owner further undertakes and agrees to pay all taxes levied or to be levied on the said lands in accordance with the last revised assessment roll entries until such time as the land has been assessed and entered on the Collectors' Roll according to the plan. The Owner agrees to pay municipal taxes for the full year in which any transfer of lands within the plan or any part thereof takes place if such transfer results in the lands being exempt from taxation for any part of that year, unless the City receives grants in lieu of the taxes which would otherwise be payable. The Owner also agrees that any local improvement charges outstanding against the lands within the plan shall be commuted for payment and paid in full prior to the release for registration of the plan by the City.

36.

City Capital
Contribu-
tions

The Owner covenants and agrees to unconditionally pay to the City without protest or qualification the capital contributions set forth in Schedule E attached hereto in the manner and at the times set forth in Schedule E.

The City capital contributions required under this agreement may be changed from time to time by resolution of the Council of the City, provided that in no event shall any such change in the capital contributions of the City take effect with respect to the development covered by this agreement earlier than two (2) full calendar years from the date upon which the City Council passed its by-law authorizing the execution of this agreement.

The Owner agrees that after the aforesaid two (2) year period, any resolution of the City Council altering the aforesaid capital contributions shall be deemed to automatically amend this agreement and the City agrees that copies of any such resolutions shall be made available to the Owner upon request.

37.
Regional
Levies

37.1 The Owner covenants and agrees to pay to the Region, the levies set forth in Schedule F attached hereto in the manner and at the times set forth in Schedule F and the Owner further agrees that the policies set forth in Schedule F shall be binding upon the Owner and the Owner further agrees to comply with all the provisions of it.

37.2 The Peel lot levy policy may be changed from time to time by resolutions of the Council of the Region and any agreement entered into by the Region with respect to a subdivision or rezoning shall include a clause to bring into effect subsequent changes in the Peel lot levy policy, provided that no such change shall take effect earlier than two (2) full years after the date upon which the relevant area municipal Council passed a by-law authorizing the execution of that agreement.

38.
Insurance

The Owner shall obtain from an insurance company acceptable to the City, insurance coverage in respect of liability for property damage and personal injury. Such policy or policies shall:

38.1 be issued in the joint names of the Owner and the City and the Region (or include as additional insureds, the City and the Region);

- 38.2 provide insurance coverage in respect of any one accident or occurrence in the amount of at least One Million Dollars (\$1,000,000.00), exclusive of interest and costs;
- 38.3 be effective for the period of this agreement, including the period of guaranteed maintenance;
- 38.4 contain a clause indicating that the insurance coverage applies to hazard or damage from "completed operations";
- 38.5 contain no exclusions for damage or loss from blasting or from any other work that may be associated with the development and construction of a subdivision; and
- 38.6 contain a provision that the policy or policies will not be changed or cancelled without at least thirty (30) days prior written notice being given to the City.

Prior to the registration of the plan, the Owner shall deposit with the City, a certificate of insurance in a form acceptable to the City, certifying that insurance, as required by this clause, has been obtained and is in force.

The Owner shall file a renewal certificate with the City not later than one (1) month before the expiry date of any policy provided pursuant to this agreement.

39. Performance
Guarantee

39.1 Prior to the registration of the plan, the Owner shall deposit as performance guarantee with the City a sufficient sum in the form of a cash deposit, letter of credit from a chartered bank, or other negotiable security approved by the City Treasurer, in the amount of One hundred per cent (100%) of the cost of all the works required by this agreement as estimated by the Commissioners of Public Works, Planning and Development, and Parks and Recreation.

39.2 Upon the failure by the Owner to complete a specified part of the work requested by the Commissioner of Public Works and in the time requested, the City Treasurer may, at any time, authorize the use of all or part of the cash deposit, letter of credit or other negotiable security as referred to in paragraph 39.1 above to pay the cost of any part of the works the Commissioners of Public Works, Planning and Development, and Parks and Recreation may deem necessary.

39.3 The City agrees to reduce, from time to time, the amounts received as a cash deposit, letter of credit or other negotiable security as referred to in paragraph 39.1 hereof by an amount equal to ninety per cent (90%) of the value of the works completed to the satisfaction of the Commissioners of Public Works, Planning and Development, and Parks and Recreation upon receipt of a statutory declaration that all accounts relative to the installation of the completed works have been paid and upon receipt of all certificates of

the substantial performance of all contracts and subcontracts as required by the Construction Lien Act for such works, together with the proof of publication thereof. The remaining ten per cent (10%) for the underground services and plant materials shall be retained by the City until expiration of the maintenance period for the underground works and acceptance by the Commissioner of Public Works. Prior to the expiration of the repair and maintenance period herein in respect of storm sewers, the City shall obtain a television inspection of any of the sewers or parts thereof designated by the Commissioner of Public Works and all defects disclosed by such inspection shall be remedied by the Owner at its own expense. The cost of such inspection shall be paid by the Owner to the City within thirty (30) days of the date of invoice from the City in addition to any other payments provided for in this agreement. The remaining ten per cent (10%) for the aboveground work shall be retained by the City until final acceptance of the subdivision works by the City Council.

39.4

Notwithstanding anything herein contained, there shall be no reduction in the principal amount of any cash deposit, letter of credit or other negotiable security as referred to in paragraph 39.1 where such reduction would result in the said principal amount being less than the aggregate total of the estimated cost as established by the Commissioners of Public

Works, Planning and Development, and Parks and Recreation of works which have not yet been accepted by the City as being completed and the Owner shall be required to supply such details of completed and uncompleted works as are required by the Commissioner of Public Works.

40.
Bench
Marks

The Owner shall use only approved City, Regional or M.T.C. first or second order bench marks for establishing elevations throughout the development. Prior to the end of the maintenance period of the aboveground works, the Owner's surveyor shall establish one permanent second order bench mark for the first twenty-five (25) acres or less plus one bench mark for every additional twenty-five (25) acres within the Registered Plan. Location and type of bench mark to be agreed upon between the surveyor and the City Engineer at the time the bench mark(s) is(are) to be established.

41.
Final
Acceptance
of Works

41.1 The performance by the Owner of its obligations under this agreement shall be a condition precedent to the final acceptance of the works by the City. Prior to the final acceptance of the works by the City, the Owner shall furnish the City with:

41.1.1 a statutory declaration by or on behalf of the Owner that the Owner has paid all accounts that are payable in connection with the installation and maintenance of works and that there are no outstanding claims relating to the works;

41.1.2 a statement by a registered Ontario Land Surveyor that he has found or replaced all standard iron bars shown on the registered plan and has barred the limits of all sewers and watermain easements relative to the development of the lands at a date not earlier than one (1) month prior to the application by the Owner for final acceptance of the works;

41.1.3 further that he has placed all bench marks as required under clause 40 and that he has provided the City Commissioner of Public Works with the description of location and elevation of these bench marks;

41.1.4 one complete set of inked "as constructed" linens or cronoflex reproductions of all works including lot grading.

41.1.5 all certificates of the substantial performance of all contracts and subcontracts as required by the Construction Lien Act for all the works constructed within the plan, together with proof of publication of these certificates.

41.2
Indemni-
fication

41.2.1 Until the final acceptance of all the works required by this agreement, by resolution of the City Council, the Owner shall indemnify the City and the Region against all actions, causes of action, suits, claims, demands and costs whatsoever arising by reason of the Owner, its agents or employees doing, failing to do, or doing incorrectly or negligently anything it is required to do by the terms of this agreement.

41.2.2 The Owner shall take all precautions necessary to protect the public against injury on any lands set out in the plan, and when necessary keep out danger signals at night and at such other times and places as public safety may require.

41.2.3 The said indemnity shall apply to all lands set out in the plan, including lands which have been designated as parklands and deeded to the City pending final acceptance of the entire plan by the City and the Region.

42.
Admini-
stration
Fees

The Owner shall pay to the City prior to the registration of the plan, in addition to normal permit fees in respect of administrative, planning, engineering and legal costs incurred by the City and the Region, an amount equal to four per cent (4%) of the total cost of the works to a maximum of Three Thousand, Five Hundred Dollars (\$3,500.00) where the total cost of the works is less than One Hundred Thousand Dollars (\$100,000.00); three and one-half per cent (3-1/2%) to a maximum of Fifteen Thousand Dollars (\$15,000.00) of the cost of the works between One Hundred Thousand Dollars (\$100,000.00) and Five Hundred Thousand Dollars (\$500,000.00); and three per cent (3%) of the cost of the works in excess of Five Hundred Thousand Dollars (\$500,000.00). The minimum charge under this paragraph shall be Six Hundred Dollars (\$600.00). All fees collected under this section shall be pro-rated between the City and the Region in proportion to the estimated costs of the works for which each of the City and the Region is responsible. In the event that the total cost of the works cannot be accurately determined prior to registration of the plan, the Owner shall file with the City at the time of registration of the plan, a

deposit based on the estimated cost of the total works as approved by the Commissioner of Public Works and that deposit shall be adjusted by additional payments or refunds based on the actual total cost of the work prior to the issuance of any building permits within the plan.

GENERAL

43. At no cost to the City or the Region, the Owner shall grant unto the City and the Region, free of encumbrance, the lands, easements and 0.3 metre (1 foot) reserves as required in Schedule C for municipal purposes. The Owner shall also grant gratuitously such other easements as may be required for municipal and Regional services and for other necessary services, private utilities or for the construction of electrical power lines and/or telephone systems to service the lands. The executed deeds for all easements and lands to be conveyed to the City and the Region shall be lodged with the City before the registration of the plan or any part thereof.

44. The Owner shall provide the City with a Solicitor's Certificate, within thirty (30) days of the registration of the subdivision plan, and prior to applying for any building permits, certifying that the lands to be or already conveyed to the City pursuant to this agreement are free from encumbrance, and that the Grantor or the City, as the case may be, is or will be the registered owner thereof.

45. 45.1 Prior to release for registration by the City the Owner shall supply the City with fifteen Copies

(15) copies of the proposed final plan for verification as to compliance with this agreement.

45.2 Upon registration of the plan, the Owner shall supply the City with a duplicate original of the registered plan and a minimum of fifteen (15) copies of the registered plan.

46.
Land Use
& Signs

The City shall by by-law regulate the land use and the building standards in all areas within the boundaries of the lands affected by this agreement. The Owner shall post signs on all lots and blocks, zoned or proposed to be zoned for other than single-family detached or semi-detached dwellings, the wording, size and location of such signs to be approved by the Commissioner of Buildings and By-law Enforcement.

47.
The
Construc-
tion Lien
Act

47.1 The Owner shall comply with all of the provisions of the Construction Lien Act, 1983, as amended from time to time (herein called the "Act") and without limiting the generality of the foregoing, shall hold in its possession all the statutory holdbacks and any additional funds required to be held by the Act. These holdbacks and funds shall not be disbursed except in accordance with the Act.

47.2 The Owner shall, at its own expense, within ten (10) days of receiving written notice from the City and/or the Region to do so, pay, discharge, vacate, and obtain and register a release of, all charges, claims, liens, and all preserved or perfected liens, made, brought, or registered pursuant to the Act which affect any lands owned by the City, including public highways,

and which arise out of the performance of this agreement by the Owner and its servants, employees, agents and contractors.

47.3 The Owner shall indemnify and hold harmless the City and/or the Region from all losses, damages, expenses, actions, causes of action, suits, claims, demands and costs whatsoever which may arise either directly or indirectly by reason of any failure, neglect or refusal by the Owner to comply with the Act or by reason of any action brought against the City and/or the Region pursuant to the Act and arising out of the performance of this agreement by the Owner and its servants, employees, agents and contractors.

47.4 The City Treasurer may, at any time, authorize the use of all or part of the cash deposit, letter of credit or other negotiable security referred to in paragraph 39 of this agreement:

47.4.1 to pay, discharge, vacate, and obtain and register a release of all charges, claims, liens, and all preserved or perfected liens, made; brought, or registered pursuant to the Act which affect any lands owned by the City, including public highways, in the event the Owner defaults on the performance of paragraph 47.2 of this agreement; and

47.4.2 to pay to the City and/or the Region any amounts owing to them pursuant to paragraph 47.3 of this agreement.

47.5 The Owner acknowledges that the City shall not

47.5 The Owner acknowledges that the City shall not be required to reduce or release the cash deposit, letter of credit or other negotiable security in accordance with clause 39 of this agreement until the City is satisfied that all of the provisions of paragraphs 47.1, 47.2, and 47.3, together with all other applicable provisions of this agreement have been complied with.

48. Notwithstanding any of the provisions of this agreement, the Owner, its successors and assigns, shall be subject to all of the by-laws of the City of Brampton presently in force and all future by-laws insofar as such future by-laws do not conflict with the terms of this agreement.

49. The Owner shall not call into question, directly or indirectly in any proceedings whatsoever, in law or in equity or before any administrative tribunal, the right of the City and the Region to enter into this agreement and to enforce each and every term, covenant and condition herein contained and this agreement may be pleaded as an estoppel against the Owner in any such proceeding.

50. The Owner shall provide, at its own expense, in all principal sales offices of the Owner or any building used for the sale of lots or dwelling units within the plan and in all model homes constructed within this plan, a conspicuous display area including a bulletin board to be used for the purpose of permitting all governmental agencies, including local boards, commissions, and utilities, to display at no cost any information considered relevant and of interest to potential purchasers of lots or dwelling units within the

53.1.2 in the event of a sale or the conveyance of the Mortgagee's entire freehold interest in the lands to a person who intends to develop the lands as an owner, the Mortgagee shall require as a condition precedent to the closing of any such sale or conveyance, that the new owner (the purchaser) will have covenanted with the City and the Region to perform and undertake all of the terms of this agreement in the same manner as if the purchaser had executed this agreement in the capacity of owner.

53.2 The parties hereto further covenant and agree that nothing contained in this agreement shall require the Mortgagees or their successors and assigns to proceed with the development of the land and whether they do or not, the City and the Region may retain and call upon all securities and insurance, if any, required to be furnished herein by the Owner to be used in accordance with the terms of this agreement.

54.
Cost of
Regis-
tration

The Owner and the Mortgagees consent to the registration of this agreement on the title to the lands and the Owner agrees to pay to the City, the cost of this registration and the cost of the registration of all conveyances of land, grants of easement or other documents required by this agreement on the title to the whole or any part of the lands shown on the plan. Prior to the registration of the plan, the Owner shall deposit with the City a sum of money as estimated by the City Solicitor to cover the cost of this registration and this deposit shall be adjusted by additional payments or refunds based on the actual total cost of registration.

THE REGIONAL MUNICIPALITY OF PEEL

R. FRANK BEAN

REGIONAL CHAIRMAN

LARRY E. BUTTON

REGIONAL CLERK

SIGNED, SEALED & DELIVERED
IN THE PRESENCE OF:

LORE REGINA LITZ, in her personal capacity

Lore Litz

LORE REGINA LITZ, in her capacity as
Executrix for the Estate of Waldemar Litz

Lore Litz

AFFIDAVIT OF SUBSCRIBING WITNESS

I, Maureen E. Bruce
of the Borough of Etobicoke
in the Municipality of Metropolitan Toronto

make oath and say:

I am a subscribing witness to the attached instrument and I was present and saw it executed

at Bolton, Ontario by RUDOLF RICHARD LITZ
and GABRIELE ELISABETH LITZ

I verily believe that each person whose signature I witnessed is the party of the same name referred to in the instrument.

SWORN BEFORE ME)
at the Town of Caledon)
in the Regional Municipality)
of Peel)
this 18 day)
of May, 1983.)
A commissioner, etc.)

Maureen E. Bruce

[Handwritten signature]

AFFIDAVIT AS TO AGE AND SPOUSAL STATUS

I/We RUDOLF RICHARD LITZ and GABRIELE ELISABETH LITZ
of the Town of Caledon
in the Regional Municipality of Peel

(severally) make oath and say: When I/We executed the attached instrument,

~~I WAS~~/ WE WERE EACH at least eighteen years old;
and within the meaning of section 1(f) of the Family Law Reform Act,

(a) ~~I WAS / I WAS NOT~~ a spouse

(b) was my spouse.

(c) We were spouses of one another.

SEVERALLY SWORN before me at)
the Town of Caledon)
in the Regional Municipality)
of Peel)
this 18th day of)
May, 1983.)

Rudy Litz

Gabrielle Litz

MAUREEN ELIZABETH BRUCE,
a Commissioner for taking Affidavits,
Judicial District of Peel, for Jean P.
Carberry, Barrister & Solicitor.
Expires July 30th, 1985
Maureen E. Bruce
Commissioner, etc.

AFFIDAVIT OF SUBSCRIBING WITNESS

I, Lorna McMahon
of the Town of Caledon
in the Regional Municipality of Peel
make oath and say:

I am a subscribing witness to the attached instrument and I was present and saw it executed

at Bolton, Ontario by Lore Regina Litz

I verily believe that each person whose signature I witnessed is the party of the same name referred to in the instrument.

SWORN BEFORE ME)
at the Town of Caledon)
in the Regional Municipality)
of Peel)
this 7th day)
of June, 1983.)

Lorna McMahon
Lorna McMahon

ME Bruce

A commissioner, etc.

MAUREEN ELIZABETH BRUCE,
a Commissioner for taking Affidavits,
Judicial District of Peel, for Jean P.
Carberry, Barrister & Solicitor.
Expires July 30th, 1985.

AFFIDAVIT AS TO AGE AND SPOUSAL STATUS

I/~~We~~ LORE REGINA LITZ
of the Township of King
in the Regional Municipality of York

~~(severally)~~ make oath and say: When I/~~We~~ executed the attached instrument,

I WAS / ~~WE WERE EACH~~ at least eighteen years old;

and within the meaning of section 1(f) of the Family Law Reform Act,

(a) ~~I WAS~~ / I WAS NOT a spouse.

~~(b)~~ ~~was my spouse.~~

~~(c) We were spouses of one another.~~

~~SEVERALLY~~ SWORN before me at)
the Town of Caledon)
in the Regional Municipality)
of Peel)
this 7th day of)
June, 1983.)

Lore Litz

ME Bruce

A commissioner, etc.

MAUREEN ELIZABETH BRUCE,
a Commissioner for taking Affidavits,
Judicial District of Peel, for Jean P.
Carberry, Barrister & Solicitor.
Expires July 30th, 1985.

AFFIDAVIT OF SUBSCRIBING WITNESS

I,

of the

in the

make oath and say:

I am a subscribing witness to the attached instrument and I was present and saw it executed

at _____ by _____

I verily believe that each person whose signature I witnessed is the party of the same name referred to in the instrument.

SWORN BEFORE ME)
at the)
in the)
of)
this day)
of , 198 .)
A commissioner, etc.)

AFFIDAVIT AS TO AGE AND SPOUSAL STATUS

I/We

of the

in the

(severally) make oath and say: When I/We executed the attached instrument,

I WAS / WE WERE EACH at least eighteen years old;

and within the meaning of section 1(f) of the Family Law Reform Act,

(a) I WAS / I WAS NOT a spouse.

(b) _____ was my spouse.

(c) We were spouses of one another.

SEVERALLY SWORN before me at)
the)
in the)
of)
this day of)
, 198 .)
A commissioner , etc.)

AFFIDAVIT OF SUBSCRIBING WITNESS

I,
of the
in the

make oath and say:

I am a subscribing witness to the attached instrument and I was present and saw it executed

at _____ by _____

I verily believe that each person whose signature I witnessed is the party of the same name referred to in the instrument.

SWORN BEFORE ME)
at the)
in the)
of)
this day)
of , 198 .)
A commissioner, etc.)

AFFIDAVIT AS TO AGE AND SPOUSAL STATUS

I/We
of the
in the

(severally) make oath and say: When I/We executed the attached instrument,

I WAS / WE WERE EACH at least eighteen years old;
and within the meaning of section 1(f) of the Family Law Reform Act,

(a) I WAS / I WAS NOT a spouse.

(b) _____ was my spouse.

(c) We were spouses of one another.

SEVERALLY SWORN before me at)
the)
in the)
of)
this day of)
, 198 .)
A commissioner , etc.)

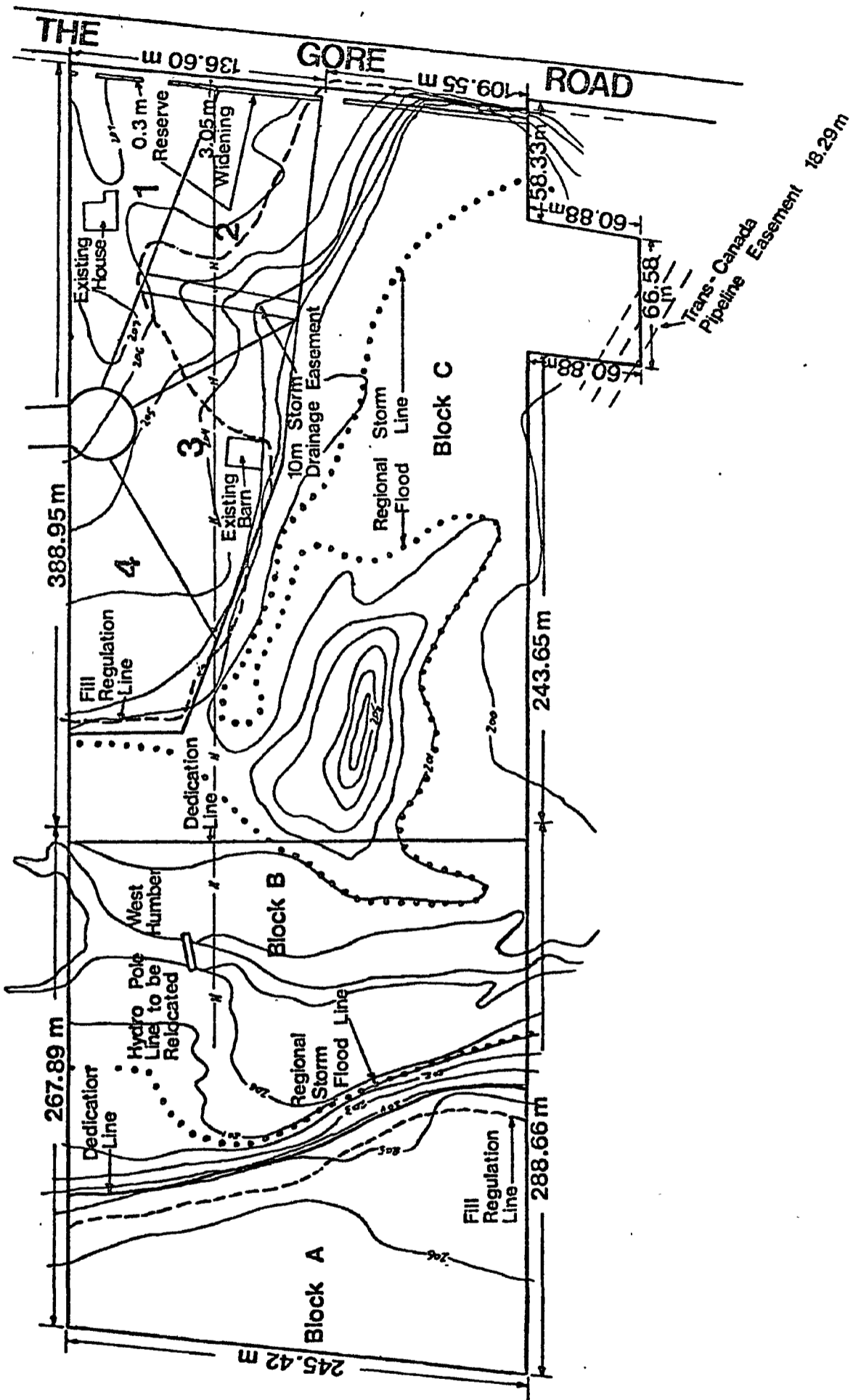

DEVELOPMENT AGREEMENT
Schedule B

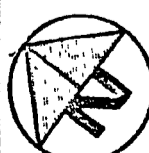

1:3000

CITY OF BRAMPTON
Planning and Development

Date: 83 03 29 Drawn by: RB
File no. 09E13.4 Map no. 33-8D

LANDS TO BE CONVEYED TO THE CITY

1. Block B is to be conveyed to the City, as shown on the plan, for the purposes of park and open spaces.

Park &
Open
Spaces

2. The Owner shall convey a right-of-way to the City in a form satisfactory to the City over part of Block C in a location satisfactory to the City to provide access from the Gore Road to Block B.

Right-
of-Way

3. The Owner shall convey a 10 metre storm drainage easement in a form satisfactory to the City over part of Lot 2 in the approximate location as shown on the plan.

Storm
Drainage
Easement

LANDS TO BE CONVEYED TO THE REGION

1. 3.05 metre road widening along the Gore Road to be dedicated to the Region by the final plan of subdivision.

Road
Widening

2. 0.3 metre reserve on the widened limit of the Gore Road in a location shown on the plan.

0.3 Metre
Reserve

SPECIAL CLAUSES

1. All things required by Schedule D of this Works agreement to be completed, installed, constructed or provided, shall be deemed to be works within the meaning of this agreement and shall be undertaken and completed to the satisfaction of the City and the Region as the case may be in accordance with detailed plans and specifications approved by the City and the Region as the case may be and unless otherwise provided, shall be at the expense of the Owner.

2. The Owner shall not be required to construct Works sidewalks on road allowances, sanitary sewers, curbs and gutters within the plan and wherever the term Not Re- "storm sewer system" is used in this agreement, this quired system may, at the option of the Municipal Engineer, include a combination of surface (open ditch) and enclosed pipes. Such systems shall be completely shown on the plans and specifications to be approved by the Municipal Engineer.

The provision of septic tanks shall not be works within the meaning of this agreement but this does not relieve the Owner or successors and assigns from the provisions of paragraph 5.2 of this agreement.

3. The Owner shall, prior to building permits being Existing issued for Lot 3 shown on Schedule B, move the existing Building building on Lot 3 to a location satisfactory to the Commissioner of Planning and Development.

4. Zoning By-law The Owner shall support an amendment to the zoning by-law zoning the lands for the development shown on the plan, namely Estate Residential, Agricultural - Sec. 77 and Floodplain uses and incorporating all appropriate requirements and restrictions for these zones.

5. Landscape Plan The Owner shall:

5.1 prior to the issuing of any building permits for Lots 2, 3 and 4 shown on the plan, prepare and have approved by the Commissioner of Planning and Development, a landscape plan for these Lots.

5.2 complete the landscape works shown on the approved landscape plan within the time set out in paragraph 21 of this agreement.

6. Fencing The Owner shall erect a Paige wire fence along the east boundary of Block B.

7. Lots 3 & 4 The Owner agrees that neither it nor any builder within the subdivision will apply for or be entitled to receive any building permits for Lots 3 and 4 until the public road on the lands to the northwest of the lands (shown as future road on the plan) has been constructed, complete with all municipal services as may be required by the Commissioner of Public Works up to and including base course asphalt.

8. Lot 2 It is acknowledged that a building permit may be issued for Lot 2 prior to the construction of the cul-de-sac shown on the plan, complete with all required municipal services, on the basis of a temporary road access to the Gore Road, provided that any dwelling unit to be constructed on Lot 2 shall be oriented to the satisfaction of the City toward the internal cul-de-sac road. The Owner shall close and remove the temporary access to the Gore Road for Lot 2 at such time as the cul-de-sac shown on the plan, together

with the future road on lands to the north of the plan, is constructed providing access to the City's road system.

Block A

The Owner agrees that the Block A shown on the plan is to be reserved for future development and only developed in conjunction with registered plans of subdivision for development of the lands lying to the northwest and southwest of the plan. The Owner agrees that it will not apply for or be entitled to receive any building permits for Block A until such time as plans of subdivision have been registered on the abutting lands, and then permits shall only be issued in accordance with subdivision agreements for these plans.

10. School Busing

The Owner shall include a clause in all agreements of purchase and sale for dwelling units within the plan containing wording satisfactory to the Peel Board of Education and the Dufferin-Peel Roman Catholic Separate School Board to the effect that the purchasers are made aware and agree that children of residents of the plan will meet school buses on roads presently in existence or at another designated place convenient to the Board.

11. TransCanada Pipelines

The Owner agrees that no structures are to be erected or excavations made on or within ten (10) metres of either side of the pipeline right-of-way shown on the plan and the Owner further acknowledges and agrees that all pipeline crossings will be subject to approval of the National Energy Board and TransCanada Pipelines.

Soil Screening Operation

The Owner agrees that a building permit for Lot 2 will not be issued until such time as the adjacent "soil screening" operation has ceased to exist or has been relocated to a location satisfactory to the Commissioner of Planning and Development.

13. The landscape plan required to be approved by
Landscape this agreement shall show a landscape buffer along the
Buffer rear residential lot lines of Lots 2, 3 and 4, satis-
factory to the City and the Ministry of the Environment
for the purpose of obstructing the view of adjacent
landscaping operation.

14. The Owner agrees in the event the Land Division
Land Committee for The Regional Municipality of Peel grant a
Division consent or consents to the conveyance of Lots 1 and/or
Committee 2 as shown on the plan prior to registration of the
plan, that all of the provisions of this agreement,
including the payment of levies, shall continue to
apply to Lots 1 and/or 2 together with all conditions
imposed by the Land Division Committee, notwithstanding
that Lots 1 and/or 2 are not included in the plan as
finally registered.

P. L.
R. L.
J. L.

CITY CAPITAL CONTRIBUTIONS

1. The Owner covenants and agrees to Capital Contributions unconditionally pay to the City without protest or qualification, the following capital contributions less the deduction referred to in paragraph 1.6:

1.1 The sum of Two Thousand, Seven Hundred and Seventy Dollars (\$2,770.00) in respect of each dwelling unit in a single family, semi-detached or townhouse building or any dwelling unit having three bedrooms or more in a multiple residential building;

1.2 The sum of One Thousand, Eight Hundred and Ninety-five Dollars (\$1,895.00) in respect of each dwelling unit having two bedrooms in a townhouse building or multiple residential building;

1.3 The sum of One Thousand, One Hundred and Sixty-six Dollars (\$1,166.00) in respect of each dwelling unit having one bedroom or a bachelor apartment in a multiple residential building;

1.4 The capital contributions provided for herein shall be calculated and payable prior to the issuance of a building permit for the dwelling unit or for the building in which the dwelling unit is located;

1.5 The capital contributions are effective the 22nd day of September, 1980 and shall be adjusted twice yearly on the 1st days of February and August in each year in direct

relationship to the Southam Construction Index (Ontario Series). This adjustment will be based on the Index last available prior to the 1st days of February and August respectively in each year and the Index is to be applied to the net cost (cost prior to subtraction of debt allowance) as set out in the City's Capital Contribution Policy.

1.6 In accordance with the capital contribution policy of the City, the Owner shall be entitled to a total credit of

Dollars (\$) on account of the total capital contributions required by this agreement. This credit shall be applied at the rate of

Dollars (\$) per dwelling unit for each of the

() dwelling units shown on the plan. Capital Contributions shall be calculated at the time and in accordance with the provisions of this agreement and the sum of

Dollars (\$) shall then be deducted from the capital contribution required for each dwelling unit.

1.7 In the event, during the development of the plan, it is determined from time to time that the final number of dwelling units to be constructed on the plan will be greater or

or lesser than
() dwelling units, the credit per dwelling unit shall be, from time to time, recalculated and increased or decreased as the case may be to ensure that the Owner has received at the time of the issuance of the building permit for the last dwelling unit to be constructed on the plan, a total credit on account of the capital contributions required by this agreement of no more than or no less than

Dollars (\$).

PEEL LOT LEVIES

SCHEDULE 1

1. Peel lot levies are as follows:

		Base Contribution <u>January 1, 1974</u>
1.1	Apartments less than 750 square feet.	\$ 600.00 per unit
1.2	Apartments and townhouses having 750 to 1,050 square feet.	900.00 per unit
1.3	single family, semi-detached and all other apartments and townhouses and other forms of low-rise multiple residential units.	1,300.00 per unit

2. Peel lot levies shall be adjusted twice yearly as of February 1st and August 1st of each year in direct relationship to the Composite Component of the Southam Construction Index (Ontario Series); such adjustment to be based on the Index last available prior to February 1st and August 1st, respectively, of each year. (The Southam Construction Index, Ontario Series (Composite Section) Base at January 1st, 1974 is taken as 137.9.)

Peel lot levies shall be calculated and payable at the time of building permit issue on each dwelling unit and the area Municipalities are authorized to collect these levies on behalf of the Region.

3. Peel lot levies are subject to reduction provisions:

- 3.1 In the amount of ten per cent (10%) for sanitary sewers and ten per cent (10%) for water where by prior agreement the developer has been exempted from payment of levies for that purpose, or
- 3.2 In the amount of twenty per cent (20%) for sanitary sewers when the development is outside the designated sewer service area.
- 3.3 In the amount of twenty per cent (20%) for water when the development is outside the designated water service area.

4. To provide for the provision of water from the South Peel system, each lot or unit contained in this development shall be assessed a special levy in the amount of Two Thousand, Four Hundred and Fifty Dollars (\$2,450.00) and the Owner shall provide a letter of credit to the satisfaction of the Regional Commissioner of Finance for the total amount of the special levy prior to registration. The extension of service is conditional upon the Region being satisfied with the respect to completion of agreements which would enable the entire works necessary to be financed.

The levy of Two Thousand, Four Hundred and Fifty Dollars (\$2,450.00) will be adjusted semi-annually, based on the Southam Construction Index as referred to in Clause 2 of this Schedule, the base date being set as of 1st August, 1976.

DATED: _____

RUDOLF RICHARD LITZ,
GABRIELE ELISABETH LITZ,
and LORE REGINA LITZ

AND

THE CORPORATION OF THE
CITY OF BRAMPTON

AND

THE REGIONAL MUNICIPALITY
OF PEEL

AND

LORE REGINA LITZ

A G R E E M E N T

CITY OF BRAMPTON,
LAW DEPARTMENT,
150 CENTRAL PARK DRIVE,
BRAMPTON, ONTARIO.
L6T 2T9