



THE CORPORATION OF THE CITY OF BRAMPTON

# BY-LAW

**Number** 123-93

To permit an encroachment  
onto Elizabeth Street South

Peel Mutual Insurance Company is proposing to construct an addition to its building located on Lot 16, Plan BR-6. The design of the addition would result in a cornice projecting onto Elizabeth Street South at the top of the second floor elevation.

Paragraph 109 of Section 210 of the Municipal Act, R.S.O. 1990, c.M.45 as amended authorizes the councils of local municipalities to pass by-laws permitting such encroachments upon a highway.

NOW THEREFORE The Council of The Corporation of the City of Brampton ENACTS AS FOLLOWS:

1. The encroachment of a cornice of the building to be constructed on Lot 16, Plan BR-6 onto Elizabeth Street South to the extent shown on the sketch attached as Schedule A to this by-law, is hereby authorized.

READ a FIRST, SECOND and THIRD TIME and PASSED in Open Council this 12th day of July, 1993.

  
 Peter Robertson Mayor

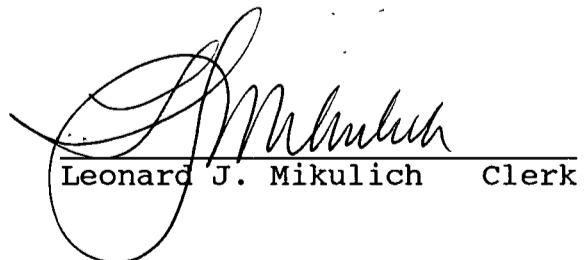
  
 Leonard J. Mikulich Clerk

APPROVED  
AS TO FORM  
LAW DEPT.  
BRAMPTON

WCC

DATE 12/3/93

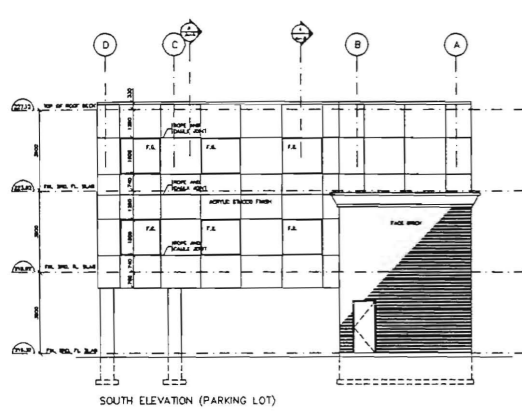

SOUTH ELEVATION (PARKING LOT)

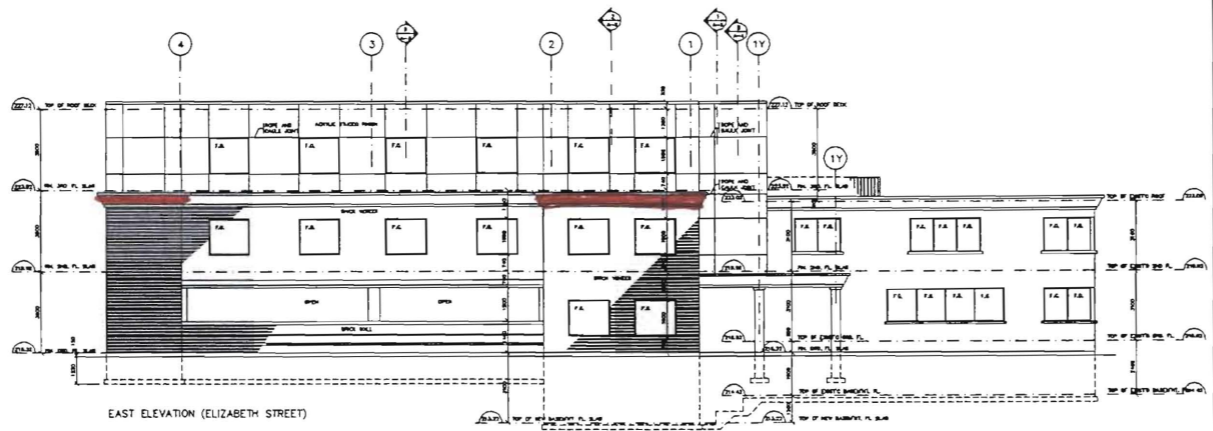

EAST ELEVATION (ELIZABETH STREET)

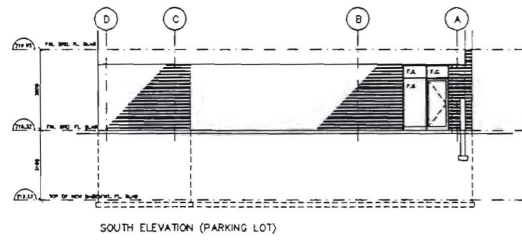

SOUTH ELEVATION (PARKING LOT)

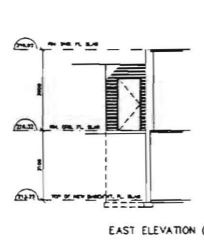

EAST ELEVATION (PARKING LOT)

■ LOCATION OF ENCROACHMENT

NOTE:  
 REFERENCE ALL DIMENSIONS TO THE  
 FACE UNLESS SPECIFICALLY NOTED  
 OTHERWISE. DIMENSIONS SHOWN IN  
 RED ARE THE DIMENSIONS OF THE  
 ENCROACHMENT.



NORTH ELEVATION (QUEEN STREET)

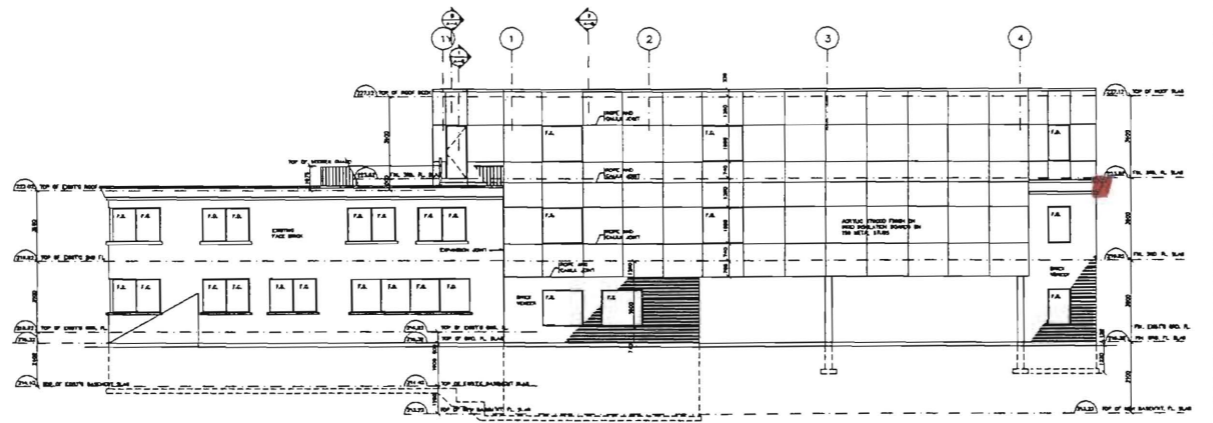

WEST ELEVATION

| Revised: | no. | description | date |
|----------|-----|-------------|------|
|          |     |             |      |
|          |     |             |      |
|          |     |             |      |
|          |     |             |      |

consultants:

| no. | revisions | date |
|-----|-----------|------|
|     |           |      |

CONTRACTOR IS TO CHECK AND VERIFY ALL DIMENSIONS AND CONDITIONS ON THE PROJECT AND TO REPORT ANY DISCREPANCIES TO THE ARCHITECT BEFORE PROCEEDING WITH THE WORK.  
 DO NOT SCALE DRAWINGS.

project title:  
 PEEL MUTUAL INSURANCE  
 BRAMPTON, ONTARIO

client:  
 CRESTLINE

- architecture
- urban design
- interior design
- project management

**ZIPPAN & BARRETT**

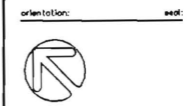

orientation: asd:

drawing title:  
 ELEVATIONS

project no.: cad file no.:  
 8224 224-AB  
 date: drawn by:  
 APRIL 1993 R.S.B.  
 scale: drawing no.:  
 1:1000 A-3